GOP Sales Tax Bill Bounces Into House Again

LANSING (AP) — The much disputed Republican use (sales) tax bill hit the House floor for a third time today in the wake of an abrupt switch by a legislative tax expert.

★ ★ ★

The measure cleared the House Tax Committee on a 6 to 4 vote, the minimum needed to advance it for debate.

Rep. Rollo G. Conlin (R-Tipton), committee chairman, said he would ask lawmakers to take it up later today.

The bill mustered only five votes in the committee last night. Rep. George W. Sallade (R-Ann Arbor), absent then, gave it the push needed for clearance. But he said he would fight it on the House floor.

URGES QUICK OK

Conlin, a staunch advocate of a state income tax, last night urged quick passage of the bill to clear the way for a speedy Supreme Court test of constitutionality of the use tax increase.

The court, he said, would knock it out.

Gov. Williams, however, declined to say whether he would ask the high court to rule on the plan if the bill clears the Legislature and is challenged in Circuit Court.

Under new Supreme Court rules, the governor can force a prompt Supreme Court ruling on a question of major public importance by certifying the need for one.

Conlin, guiding light of an 18 months citizens' study on overhauling the state's tax structure, assailed the measure as "unconstitutional inadequate and discriminatory."

★ ★ ★

The anticipated outcome in the Supreme Court, he said, would knock the props from under the whole Republican tax program, which has ignored the results of the citizens advisory committee study.

Rep. Joseph J. Kowalski of Detroit, Democratic floor leader, didn't like Conlin's idea. Neither did Rep. Wilfred G. Bassett of Jackson, assistant GOP floor leader.

"This is a lousy way to pass tax legislation," Kowalski said. "It would be at least the middle of July by the time we got this thing settled."

Conlin is author of a 140-million dollar flat rate income tax package keyed to a 2 per cent tax on personal income and a 5 per cent levy on corporation profits. His support of the use tax bill fanned new flames in a long and bitter legislative battle over meeting Michigan's long range need for new tax revenues.

A $4,570,678 supplemental appropriation bill for the fiscal year ending June 30 has been signed by Gov. Williams who called it "largely an empty gesture."

"It authorizes the spending of money from the general fund which the general fund doesn't have," the governor said yesterday.

Williams said the bill will remain meaningless until the Senate releases a measure to tap the 50 million dollar veterans trust fund. The Senate has vowed not to do this until a new tax program is worked out.

★ ★ ★

Major item in the supplemental bill is authorization of $1,385,000 for work on the new boys vocational school at Whitmore Lake, improvements to the state power plant at Kalamazoo, and projects

(Continued on Page 2, Col. 8)

The Weather
U. S. Weather Bureau Forecast
Partly cloudy
(Details on Page 2)

THE PONTIAC PRESS

Home Edition

117th YEAR ★ ★ ★ ★ PONTIAC, MICHIGAN TUESDAY, JUNE 16, 1959—28 PAGES UNITED PRESS INTERNATIONAL ASSOCIATED PRESS 8c

Texas Keeps Long



AP Wirephoto

TROUBLED GOVERNOR — Louisiana Gov. Earl K. Long suffered a delay in his quest for release from a Texas mental clinic yesterday when the judge put off a decision on Long's request for at least a week. The governor, who contends he is being held against his own will, was confined by court order on a petition signed by his wife and others. See story on Page 22.

MIG Jets Fire on U.S. Plane, Cripple Craft, Wound Crewman

Gunaca Begins 3-Year Term in Waupun Prison

Former UAW Worker Sentenced for Beatings in Kohler Strike

SHEBOYGAN, Wis. (AP)—A former United Auto Workers Union representative was sentenced to prison yesterday after pleading no contest to felonious assault charges stemming from a 1954 Kohler Co. strike incident.

John Gunaca, a 35-year-old Detroiter once employed by the UAW, was sentenced to two concurrent terms of three years each in the Wisconsin State Prison at Waupun.

★ ★ ★

Gunaca was accused of severely beating William Bersch Jr., 33, and his late father, William Bersch Sr., July 4, 1954, at a nearby Sheboygan Falls service station. The father and son were non-striking workers at the Kohler Co., where Local 833 of the UAW has been on strike since April 5, 1954.

The main issues when the strike began were over wages and union security. The firm returned to production with new workers and non-strikers.

Circuit Judge Clarence E. Rinehard overrode the recommendation of Dist. Atty. David Weber in sentencing Gunaca to the prison terms. Weber suggested that Gunaca be fined $500 and placed on probation for three years.

Judge Rinehard said he considered Gunaca's plea of no contest the same as a plea of guilty. The sentence given Gunaca was the maximum possible under Wisconsin law.

★ ★ ★

Sentencing Gunaca ended a long delay in the case. Michigan's Gov. Williams on several occasions refused to extradite Gunaca, contending it would be impossible for him to receive a fair trial in Wisconsin because of the bitterness arising from the strike. However, Williams extradited Gunaca last December.

Under Wisconsin Law, Gunaca cannot appeal the sentence because

(Continued on Page 2, Col. 1)

Fair and Cool Is Area Forecast Next Few Days

Generally fair with little change in temperature is the forecast for the Pontiac area for the next few days. The low tonight will be near 56.

★ ★ ★

Partly cloudy with the high a slightly cooler 73 degrees is the outlook for tomorrow. Today's northerly winds at 8-15 m.p.h. will become variable at 5-10 miles tonight and tomorrow.

Jobless $ Wait Waived by Ford

Will Pay Disputed $1 Million to 11,000 in Detroit Area

DETROIT (AP)—Ford Motor Co. today agreed to waive a 25-day waiting period under U.S. Supreme Court rules and permit immediate payment of one million dollars in state jobless benefits to 11,000 Detroit-area Ford workers.

★ ★ ★

But it still wasn't determined exactly when the Ford workers would get their money.

The Michigan Employment Security Commission said it would start issuing checks to workers on the Monday after the Wayne County Circuit Court enters an order authorizing payment.

But the Wayne court order hinges on authority from the Michigan Supreme Court and the state bench is awaiting word from Washington.

★ ★ ★

The U.S. Supreme Court a week ago refused to review a Michigan Supreme Court decision which held the workers were entitled to benefits for the time they were idled in 1953 by a strike at a Ford plant in Canton, Ohio.

Two days after the Washington action the State Supreme Court received a letter saying either a certified copy of the U.S. Supreme Court order or a court mandate would be sent following a prescribed 25-day waiting period.

But now that Ford has waived, the State Supreme Court clerk said, the Michigan court does not know when to accept the federal court order.

★ ★ ★ ★ ★ ★ ★ ★ ★

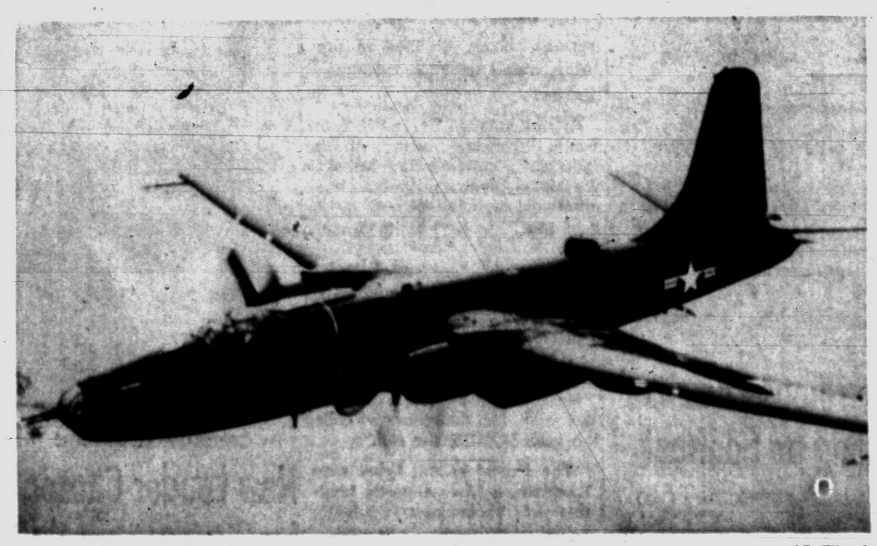

AP Wirephoto

FIRED UPON BY MIGS — This is a Navy P4M patrol plane of the type reportedly shot at by Russian-built MIG jet fighters over international waters of the Sea of Japan. The craft was crippled but was able to make base. A Navy crewman was seriously wounded.

National Origin of Attackers Is Not Revealed

Incident Takes Place Over International Seas Near North Korea

WASHINGTON (AP) — A Navy patrol plane was attacked by MIG jet fighters over international waters of the Sea of Japan Monday and one of the crew was seriously wounded, the Defense Department reported today.

The U.S. Navy clamped tight secrecy on the incident except to say the wounded crewman is out of danger.

"He'll make it all right," a Navy spokesman said. "Present plans are to fly him to the Naval Hospital in Yokosuka tomorrow."

The incident, in which two MIG fighters were believed to have made the attack, occurred about 85 miles east of Wonsan, North Korea.

The first reports received here did not make clear whether the American plane returned the fire.

Neither did those reports identify the attacking planes by nationality. The MIGs are used by the Soviets, Red Chinese and North Koreans.

"Radio reports said the jets attacked without warning, firing tracer ammunition," the Pentagon announcement said.

★ ★ ★

"Thought to be two in number, they made six firing runs and followed the P4M to within 50 feet of the water as the patrol plane took evasive action. Skies were clear and ceiling unlimited.

"A tail gunner in the U. S. plane was seriously wounded as his gun was knocked out on the first run. He was the only casualty reported.

"Attacking aircraft were silver MIG fighters with red stars aft of their cockpits on the fuselage," the report said.

The attack was started at an altitude of 7,000 feet. The incident, the Pentagon said, took place at 12:36 p.m., Tuesday, Japanese time.

★ ★ ★

The Defense Department said the plane was on a routine training patrol. It was based at the Iwakuni Marine Corps air facility on the inland sea of Japan's Honshu Island.

"Skillful handling by Lt. Cmdr. Donald Mayer, the pilot, enabled the badly damaged plane to be brought safely into Miho Air Force Base on Honshu," the Pentagon said.

The P4M normally carries a crew of nine, but the first brief reports from the Far East did not say how many were aboard when the latest incident occurred.

This model of the Navy patrol craft has two piston motors and two jet engines.

Mayer, the pilot of the plane attacked yesterday, is a native of Torrington, Conn., where he was born Sept. 9, 1923.

He is a former enlisted man who was graduated from the Naval Academy in the class of 1947. His father and mother, Mr. and Mrs. Joseph F. Mayer, live at Torrington Road, Richfield, Conn. His wife lives with him at Iwakuni.

Courthouse Awaits Ruling on Contract

Again, Oakland County Supervisors and officials are awaiting a court decision before going ahead with work on a new courthouse.

This time the decision must come from the Circuit Court judges of the county, who will rule on whether the Board of Supervisors "added to the tax burden of the county" by awarding a general contract to a Pontiac firm instead of the low bidder from Dearborn.

"Legally, there is nothing to stop us from proceeding," Norman R. Barnard, county corporation counsel, said yesterday following a show-cause hearing on a lawsuit seeking to block giving of the contract to J. A. Fredman Inc., the Pontiac firm.

It is expected, however, the county will sit and wait until the court rules.

The Detroit attorney for a complaining taxpayer said he expected to put down his case in a brief which he said he would try to submit by Friday. The court's ruling is expected shortly afterwards.

The taxpayer, Frank P. Scruggs Jr., 35, of 3022 Ferris St., Royal Oak, appeared in Judge Frank L. Doty's courtroom to hear his attorney, Dennis Boyle, contend that the county might have to spend $18,844 more by giving the contract to Fredman.

Backed by a handful of supervisors and county officials in the

(Continued on Page 2, Col. 2)

Royal Oak Mall Hits Senate Snag

Lodge Fights to Win OK on Financing for Downtown Booster

Royal Oak's $2,610,000 plan for a downtown shopping center hit a snag in the Senate in Lansing last night, but there were indications the difficulties would be worked out.

Sen. L. Harvey Lodge (R-Drayton Plains) said he expects more opposition today as proponents of the plan seek to preserve it in its original form.

The Senate battle reflects the differences between outstate and metropolitan interests, said Lodge.

"Some outstate Senators feel that the Royal Oak legislation could later be used to force a redevelopment project on unwilling businessmen outstate," he explained.

★ ★ ★

Nevertheless, Lodge said, the pattern being set by Royal Oak is being watched with interest in Midland, Port Huron, Kalamazoo and Dearborn, as well as in Pontiac.

At issue is legislative okay for Royal Oak to issue special assessment bonds to retire $220,000 in outstanding bonds financing past off-street parking projects.

Royal Oak wants to convert its main business thoroughfare—Washington avenue—into a landscaped mall, and at the same time provide expanded parking — free — in city-owned lots circling the downtown shopping area.

In the process, meters would be removed from existing lots and space in the parking system would be tripled to provide stalls for 3,400 vehicles.

Lodge appeared as the plan's

(Continued on Page 2, Col. 6)

Inventory Reduction Sale. Want The Truth? — We show honest discounts on the window of each new car! Bill Spence "Rambler," 21 S. Saginaw. Adv.

Brothers Believed Policeman's Murderer

400 Hunt 2 Alleged Killers

MIDDLEBORO, Mass. (AP) —More than 400 heavily armed police today stalked two alleged police killers in a swampy woodland after gunfire forced the pair to abandon a man they had held captive for 10 nearly foodless days.

Plymouth County Sheriff Adnah Harlow said today he believed the gun-toting Coyle brothers of Philadelphia—wanted in a policeman's slaying—may have broken through lines of a massive posse during the night.

Coins found in woodland north of Pine Street were believed to have been dropped by the brothers, John, 23, and William, 21.

The pair held up a liquor store yesterday morning and got away with $112 in bills and coins in a paper bag.

Some coins were found south of Pine street yesterday but today more were found north of the roadway. The desperadoes had entered the woods to the south.

Harlow said plenty of time had elapsed for them to have slipped through the cordon of 300 heavily-armed State Troopers, Police, FBI agents and conservation officers.

State Police seized two other men for questioning today when they found them in the area.

Police said one of the men taken into custody was 22 and from Florida. They said the other was 21 and came from Pennsylvania. Both were said to be AWOL from the Navy.

It was not known immediately whether there was any connection between the two and the brothers.

The manhunt was one of the biggest in Massachusetts history.

It includes scores of state and local police, some two dozen FBI agents, law enforcers from Philadelphia, agents of the Massachusetts Natural Resources Commission, an Air Force helicopter, a Barnstable County plane and bloodhounds.

ROB HIGHWAY STORE

Police got on the brothers' trail Monday after they robbed a highway liquor store of $112 and fired a shot into the counter.

The chase led down a dirt road. Scores of shots were exchanged before the pair fled into the woods.

As police approached their abandoned car, William Sedgwick, 49, of the Roxborough section of Philadelphia, stumbled out—half-starved and exhausted.

★ ★ ★

He stammered out the story that the Coyles kidnaped him in Philadelphia June 6 and drove him as a captive in his own car to Massachusetts.

"I never expected to get out of this alive," he said.

Sedgwick was captured and robbed of about $60 June 6, two days after Philadelphia patrolman William Kane, 35, was shot to death as he walked his beat.

FRIENDS OF VICTIM

The policemen who came to Massachusetts to assist in the manhunt were friends of the slain patrolman.

At daybreak, a helicopter from Otis Air Force Base flew over the manhunt area distributing walkie-talkies to the ground forces.

The Coyles are familiar with the area since the younger of the pair was stationed at Otis Air Force Base near Cape Cod. The older was a grave digger. William is absent without leave from the Air Force.

★ ★ ★

Sedgwick said they drove to Massachusetts several days ago, and arrived in Middleboro Sunday, spending nights in the car in woods.

Court Frees Freeman on Promise to Pay $970

A promise to pay $970 for the support of his children brought freedom today for Harvey S. Freeman.

Freeman, lanky Detroit industrial designer from Farmington Township, was free to walk out of the Oakland County Jail shortly after noon today.

He had 32 days behind bars there because he said he could not meet a court order to pay $1,050 in alimony and attorney fees.

Circuit Judge William J. Beer, enforcing his crackdown on fathers failing to support their children, sentenced the 37-year-old Freeman to spend 90 days in jail May 15 until he could purge himself of a contempt of court conviction.

Attired in a jail uniform of green trousers and open-necked shirt, Freeman appeared again this morning before Judge Beer.

★ ★ ★

He said he had "borrowed" $970 and wanted to know if this would satisfy the judge.

After an exchange of stipulations between the judge and Freeman, Beer ruled: "Your contempt stands purged on payment of $970 and you're released forthwith."

In an apparent rush to return to jail to get out of his jail clothing Freeman, escorted by Frank Cobb, Friend of the Court

(Continued on Page 2, Col. 3)

Would Give Annexation for Ungoverned Land

Lodge's 'Dogpatch' Nears OK

Sen. L. Harvey Lodge's "Dogpatch, U.S.A." was one legislative step closer today to finding a home.

★ ★ ★

Readied for a vote in the State Senate was a House-approved bill, introduced by Rep. Farrell E. Roberts (R-West Bloomfield Township), which would set a procedure for annexation of isolated portions of townships.

"This is Dogpatch, U.S.A. It belongs to no unit of government," said Lodge (R-Oakland County) in explaining the need for such a bill.

In question is a unique parcel of 9.60 acres of land near Troy, which, for some reason or another, was overlooked when Troy Township became a city in 1955.

THREE CHOICES

Roberts' bill would allow the owner of such property—in this case Rodney M. Lockwood of Detroit—to petition to adjoining municipalities for annexation. In this case Lockwood could choose Troy, Birmingham or Royal Oak.

Lockwood's uninhabited "Shangri-la on earth" today is fortunate in that no taxes are paid. However, less fortunate is the fact that no governmental services can be provided it because it belongs to no unit.

"It's about the only spot in the U.S. where they don't have to pay taxes," declared Sen. Perry W. Greene (R-Grand Rapids) in describing the property as "Utopia".

★ ★ ★

The measure, passed earlier in the year by the House of Representatives, must go back there should the Senate approve it because several "clarifying" amendments have been attached.

Lodge told fellow senators Lockwood favored the bill because it would be difficult to market the land if it were not eligible for municipal services.

Lodge said he expected the measure to pass the Senate sometime today.

In Today's Press

Comics	20
County News	10
Editorials	6
Journey to Love	20
Markets	21
Obituaries	5
Sports	16-17
Theaters	18
TV & Radio Programs	27
Wilson, Earl	27
Women's Pages	11-13

1957 Cadillac "62" Sedan, Full Power, $2,695. Jerome "Bright Spot," Orchard Lake at Cass, FE 2-0600.

Gromyko, Herter Talk

West Hopeful of Compromise

Conference Recessed While Ministers Hunt Way Out of Deadlock

GENEVA (AP)—Andrei A. Gromyko and U.S. Secretary of State Christian A. Herter met unexpectedly today at Gromyko's request to discuss the final phase of the Big Four Conference on Berlin.

There was immediate speculation among Western diplomats that Gromyko might have some new proposal either on breaking the East-West deadlock over Berlin or on how to wind up the conference.

Earlier Herter met with British Foreign Secretary Selwyn Lloyd amid reports that the Western powers were split over the problem of a summit conference following up the foreign ministers meeting.

Britain was reported urging U. S. and French consideration of accepting a summit session with Russia even if the present meeting ended in failure.

The Big Four foreign ministers, seeking to save the Geneva conference from total failure, had recessed last night until Wednesday or Thursday to search the diplomatic byways for a new compromise formula on Berlin.

After a crucial secret session lasting 2 hours and 35 minutes, a French press officer announced tersely that there would be another secret session Wednesday afternoon.

He refused to indicate whether the ministers had already made any progress toward staving off the collapse of the talks, now in their sixth week.

Collapse of the Big Four parley could doom prospects of an early summit meeting and raise anew the danger of an East-West collision over Berlin.

★ ★ ★

Herter and French Foreign Minister Maurice Couve de Murville were reported set to end the conference unless Soviet Foreign Minister Andrei Gromyko backed off on his demand for a one-year deadline on the West Berlin occupation.

Gunaca Sentenced to 3 Years in Prison

(Continued From Page One)

his plea amounted to an admission of guilt.

Gunaca shook his head in his jail cell after the sentence and said "something went wrong somewhere."

"I wish now that I had taken a jury. At least I'd have had 12 more chances."

Gunaca began his prison sentence last night.

A Detroit bartender, Gunaca was a member of UAW Local 212's "flying squadron." He was sent to Kohler in 1954.

At a hearing last December, Sgt. Conrad Konetshny of the Michigan State Police, quoted Gunaca as telling him:

"We went to a gas station where a scab was working. The old man was giving us trouble so we worked him over and worked the kid over."

The younger Bersch testified that he and his father were in the station when a car containing Gunaca and two other men pulled up.

Bersch said he tried to call police because of the men's "belligerent attitude" when Gunaca came into the station, pulled the wires from the phone and knocked him down.

He said Gunaca stepped on him several times and he lost consciousness. When he came to, he said, his father was walking away holding his head which was bleeding.

The elder Bersch died 16 months later of a heart ailment.

The Weather

Full U. S. Weather Bureau Report
PONTIAC AND VICINITY — Generally fair today, high 75. Partly cloudy with little change in temperature tonight and tomorrow. Low tonight 56. High tomorrow 73. Winds northerly at 8 - 15 miles today and variable at 5 - 10 miles tonight and tomorrow.

Today in Pontiac
Lowest temperature preceding 8 a.m. 54
At 8 a.m. Wind velocity 18 - 20 m.p.h. Direction North.
Sun sets Tuesday at 8:11 p.m.
Sun rises Wednesday at 4:55 a.m.
Moon sets Wednesday at 2:28 a.m.
Moon rises Tuesday at 3:22 p.m.

Downtown Temperatures

6 a.m.	55	11 a.m.	68
7 a.m.	58	12 m.	70
8 a.m.	59	1 p.m.	70
9 a.m.	63		
10 a.m.	66		

Monday in Pontiac (as recorded downtown)

Highest temperature	74
Lowest temperature	50
Mean temperature	62
Weather—Sunny	

One Year Ago in Pontiac

Highest temperature	73
Lowest temperature	47
Mean temperature	60
Weather—Sunny, windy	

Highest and Lowest Temperatures This Date in 87 Years
97 in 1952 44 in 1908

Monday's Temperature Chart

Alpena	72	49	Marquette	64	45
Baltimore	76	53	Memphis	86	65
Bismarck	90	71	Miami Beach	87	80
Brownsville	91	73	Milwaukee	68	54
Buffalo	69	51	Minneapolis	90	68
Charleston	79	72	New Orleans	88	74
Chicago	69	61	New York	73	67
Cincinnati	75	55	Omaha	92	69
Cleveland	69	50	Pellston	70	33
Denver	90	62	Phoenix	110	84
Detroit	72	55	Pittsburgh	70	48
Duluth	66	44	St. Louis	87	66
Fort Worth	91	72	S. Francisco	61	53
Gr. Rapids	76	59	S. Ste. Marie	71	44
Houghton	64	44	Seattle	67	53
Jacksonville	85	73	Tampa	91	76
Kansas City	91	68	Trav. City	71	40
Lansing	73	47	Washington	78	56
Los Angeles	83	59			

Airport Service Center for $3½ Million Planned

Prospects for further development of Pontiac Municipal Airport were heightened today with the announcement of plans for a $3,500,000 airplane service center at the field.

This is the largest commercial development ever proposed in connection with the rapidly-growing airfield.

The way for the center was cleared last night when the Waterford Township Board approved the rezoning of 40 acres in the northwest corner of the field from agricultural to commercial.

Plans for the center, announced by Joseph E. Miller of Birmingham, were expected to fit in with the development of the sprouting field by the city of Pontiac.

★ ★ ★

City plans call now for construction of a $390,000 terminal building, financed three ways—federal and state aid, and matching city funds — with construction possibly to begin this summer.

Although Miller today was unavailable for comment on his plans, he told the Waterford Board that they are for overnight pilot and passenger accommodations, facilities for servicing planes, a lobby terminal, and restaurant.

He emphasized that all these facilities would come during long-range planning of the overall facility.

Rezoning approval of the property came after 25 residents of the nearby area protested that it would decrease the worth of the land. The Board decided otherwise.

★ ★ ★

Homer Hoskins, Airport manager, said the new commercial facilities would be welcome.

"We have no hotel facilities at present nor is the city in position to provide them," he said.

Overnight facilities would tie in with the expanded airport program, he said.

Hoskins said that Miller, representing the Miller-Wade Co. of Birmingham, had approached him with a preliminary plan to hook the airport and service center together by means of an airplane runway.

★ ★ ★

"So far, though, nothing definite about an access route has been submitted to us," Hoskins said.

Any connection, he said, would have to go to the City Commission for approval.

"The service center proposal seems to have many fine features and could be a boon to airport operations," said Hoskins.

In answering some of the protests, Miller, formerly associated with Flite Line, Inc., said his proposed center would not be a motel-type structure.

★ ★ ★

He said entrance by the public would be made from Williams Lake road off M59.

Trustee of the township stipulated that approval for the rezoning would be given only if Miller agreed to plant a 100-foot greenbelt around the service center. Miller agreed.

In other business taken up by the trustees, a license to open up a used car lot on Dixie Highway near Scott Lake road was granted to Louis Lakes, Robert O. Camb, and Glen Nodonoff.

The board again tabled further action on budgets for the fire and police departments.

Courthouse Awaits Ruling on Contract

(Continued From Page One)

room, Barnard's assistant, Charles A. Davis, said the difference between Fredman's contract and that of the low bidder, A. Z. Shmina & Sons Co., was $2,305.

★ ★ ★

"It may add up to just pennies, but it's the principle of the thing," Scruggs, a toolmaker for Chrysler Corp., said before the hearing.

Stating that the county had reserved the right to reject any bids, Davis said supervisors decided on Fredman, believing the employment situation in the Pontiac area would be helped by giving the contract to a local company.

One June 2, by a vote of 70 to 4, supervisors voted to award a $2,116,740 contract to Fredman. Counting extras, Shmina's total bid came to $2,114,435, Davis said.

★ ★ ★

With the crumbling plaster in Judge Doty's court standing out as evidence of the need for a new courthouse, Davis and Barnard said the $2,305 difference was arrived at by considering alternates, addition for subcontractors bond security, and the cost to the general contractor for assuming supervision over subcontractors.

On the other hand, Boyle claimed supervisors did not consider two substitutions of materials, windows and aluminum sash, which, he said, should supervisors later consider, would bring the difference in the two contracts to $18,844, and not $2,305. Under the Fredman contract, the county would be paying the larger amount, he added.

Davis said the two substitutions had not been considered yet, and would not be until that point in construction involving the different materials is reached.

Davis said when this time arrives, it might mean the added cost Boyle cited.

★ ★ ★

Because of the importance of the case, Judges Doty, H. Russel Holland and William J. Beer sat jointly to hear yesterday's arguments.

Although Scruggs is seeking an injunction to prevent the county from awarding the contract to Fredman, the three judges kept the status quo of the case legally and granted no such restraining order. Judge Clark J. Adams, who is now on vacation, two weeks ago denied such an order.

Scruggs' brother William of Detroit works as head estimator for the Shmina firm. Boyle also represents that company.

Boyle read into the court record a letter from Art Shmina to David Levinson, chairman of the Supervisors' Special Courthouse Committee, in which he said the company planned to hire local help.

The Fredman company has made the same promise.

★ ★ ★

Although not alleging fraud by supervisors, Boyle contended: "By working these figures around the way they did, they did narrow it down to $2,305."

Freeman Released on Promise to Pay

(Continued From Page One)

service officer, declined to say from whom he "borrowed" the money.

Repeating what he had told the judge, Freeman, owner of the Independent Engineering Co., 4550 W. Boston Blvd., said he had been misquoted by newspapers as to how much money he made last year.

★ ★ ★

Assigned head trustee since his incarceration, Freeman told the judge papers "misquoted" him as to what his gross and net earnings were.

He admitted net sales of $75,815 last year, but maintains he ended the year $3,800 in the red.

The Friend of the Court says Freeman, a Massachusetts Institute of Technology graduate, netted a $14,000 profit in 1958.

Still pending in Circuit Court here is a divorce suit started by Freeman's attractive blonde wife, Virginia, and his request that $120 per week alimony payments be reduced.

★ ★ ★

He claims because his young business finished in the red last year, he cannot meet these payments for his three sons, Michael, 7, David, 5, and Thomas, 3.

Donald A. Tews, enforcement attourney for the Friend of the Court, said he was awaiting the $970 to be sent from Freeman's Detroit attorney, Walter M. Nelson.

TV Superman Kills Self; Didn't Like Being Typed

HOLLYWOOD (AP) — Television's "Superman," George Reeves, idol of the nation's small fry, killed himself today.

Friends said he was discouraged about not getting other roles after the "Superman" series ended. Repeats of the show are still running.

Police Sgt. V. A. Peterson told of the suicide and its strange prelude.

The officer said Reeves, 45, had four persons at his house Monday night, including his fiancee, Lenore Lemmon, 35. It got late. Reeves thought it time the others went home, and had words with one.

★ ★ ★

Miss Lemmon said when Reeves left to go to his second-story bedroom, she jokingly remarked, "Well, he'll probably shoot himself." A drawer was heard to open, and she said she remarked, "Well, he's getting a gun."

Then a shot was heard. Reeves had killed himself with a bullet in the temple from a pistol.

★ ★ ★

The investigators said from her story they believed Reeves might have been upset because people wouldn't leave the house.

Miss Lemmon said she and Reeves were planning to marry at Tijuana, Mexico, next Friday.

★ ★ ★

Peterson said Reeves had been unhappy about his career and had been trying his luck in some boxing and wrestling ventures. He said he had been scheduled to appear in an exhibition today at San Diego with light heavyweight champion Archie Moore.

The actor killed himself in the bedroom of his home in Benedict Canyon, an exclusive residential area above Beverly Hills.

Reeves was a veteran actor with a career of 27 years which included a role in "Gone With the Wind" and even movies before that.

Last year during an interview he was asked why, after all his experience, he wasn't working. He replied:

"It's like Hopalong Cassidy trying to get an acting job in white tie and tails." Then he explained that he had become typed as Superman, saying: "The producers wouldn't give me a job. They'd take one look at me and say it was impossible."

Reeves said he was aware of what taking the role of Superman might do to his career but he explained: "I was hungry."



ISAAC C. PREVETTE

New Man Heads Child Center

Isaac Prevette Jr. Gets County Post; Moulton to Direct Foster Care

Appointment of Isaac C. Prevette Jr. as superintendent of the Oakland County Children's Center was announced today by James W. Hunt, director of children's services for Oakland County.

For the past 21 months, Prevette has been Pontiac probationary officer for the Oakland County Juvenile Court.

Prevette, 41, of 271 Elizabeth Lake Rd., attended Wake Forest College, Bowmen-Grey School of Medicine and Wayne State University.

He was born in Pontiac, is married, and the father of three children, Judith, 14, Robert, 9, and Joanne, 2.

His appointment is effective immediately.

★ ★ ★

He replaces William O. Moulton Jr., who has been superintendent of the center since 1950, and was assistant superintendent from 1947 to 1950.

Moulton has been named Oakland County director of foster care and child care institutions, a new county post.

Moulton, 39, lives at the Center, 2050 N. Telegraph Rd., with his wife, Tove, and two children, Diane 12, and Lori, 7 months.



ROBERT A. EMERY

New Leader Chosen by City Officers Unit

Pontiac Police Detective Robert A. Emery has been elected President of the Pontiac Police Officers Assn. (PPOA) to succeed Sgt. Hugh T. Stimson.

Other new PPOA Officers are Patrolman Patrick F. Weaver, vice president; Patrolman Donald L. Russ, secretary, and Patrolman Robert Rood, treasurer.

Two officers were re-elected. They are Sgt. James F. Bale, chaplain, and Patrolman Park I. Nique, sergeant-at-arms.

Emery has been a member of the city police force since November 1950.

State Barbers Assn. to Gather in Area

East Highland will be the scene tomorrow of the 27th annual Michigan convention of the State Barbers Association.

A business meeting will be held at 2 p.m. at the Highland Hills Golf Club, followed by a dinner-banquet at 7 p.m. in the Elks temple in Pontiac.

More than 100 delegates, representing the six local chapters in the 1,000-member organization, are expected to attend.

Awards, entertainment and guest speakers are on the evening's agenda. New officers will be elected at the business meeting.

Ralston Calvert of 411 N. Pontiac Trail, Walled Lake, is convention chairman.

Pizza Hot—Special

CHICAGO (UPI) — Police warned housewives today that a team of burglars have been looting South Side apartment houses while disguised as deliverers of Pizza pies.

Royal Oak Mall Plan Hits Snag in Senate

(Continued From Page One)

champion yesterday in its first appearance out of the Senate Committee on Municipalities. The bill already has been approved by the House.

The Oakland County legislator argued the plan would promote safety by separating vehicular and pedestrian traffic, halt the deterioration in downtown assessed valuations, and shore up the city's commercial tax base.

★ ★ ★

Lodge explained that the special assessment would be borne by benefiting commercial enterprises, and said that they were overwhelmingly in favor of accepting the burden.

"Why?" demanded Sen. Clyde H. Geerlings (R-Holland).

"Because they think it will be profitable," answered Lodge.

Geerlings said that the bill, in places where merchants did not take the view that they do in Royal Oak, would allow similar plans to be thrust on unwilling businessmen.

★ ★ ★

Sen. Lewis G. Christian (R-Ann Arbor) questioned a provision that would pledge the faith and credit of city property in support of the special assessment bonds.

Lodge said this was a device for whittling down the probable interest rate on special assessment bonds.

Lodge was able to strip one amendment from the bill which was tacked on in committee.

This would have required two-thirds of the affected merchants to petition for special assessments before they could be confirmed.

★ ★ ★

Lodge felt this provision would effectively "stymie" putting the plan in operation.

"It would take too long to get petitions signed by the national chain stores," he explained.

But a move to put the petition provision back on the bill is afoot, said Lodge, among legislators suspicious of the strong powers of the plan.

A delegation of 10 businessmen and city officials lined one side of the Senate floor to witness last night's proceedings.

★ ★ ★

Among them were Allan Hertler, city attorney; Watson Brown, Royal Oak Tribune business manager; Malcolm Heber, president of the Royal Oak Chamber of Commerce, and Rep. William Hayward (R-Royal Oak). Hayward, who introduced the bill in the House, is a city commissioner.

Governor's Cleaned Out

COLUMBUS, Ohio (UPI) — Gov. Michael V. Disalle, leaving the State House after a tax battle with the Legislature, was invited to join newsmen in a game of gin rummy. "No," said the governor. "I've lost enough for today—30 million dollars."

The Day in Birmingham

City Tackles Problem of Trucks on Woodward

BIRMINGHAM—Where and how trucking is to be handled on North Woodward avenue prompted a deluge of discussion during last night's City Commission meeting.

The area in question lies between Ravine road and Oak street and services the Reid Building. Presently inadequate space necessitates expansion of facilities.

Foremost possibilities include a switch from parallel to angle parking on Woodward or development of an access area on Island View drive.

The Commission hesitated on angle parking from a safety standpoint, and on the access plan because of the construction involved.

City traffic engineer Theodore Vanderstempel was charged with study of the problem, and will report his findings in about two weeks.

His recommendation is expected to be based on traffic counts and accident reports in the area.

In other action, the commissioners approved a hike in taxicab waiting rates from $2 to $3 per hour.

Also approved was a Department of Public Works recommendation for purchase of a new set of sewer cleaning machines.

Cost of the new machines will be $3,789. Used machines being replaced will be sold to the City of Madison Heights for $475.

On behalf of the National Recreation Assn., Mrs. William H. Jackson, vice-chairman of the Birmingham Recreation Board, presented a plaque to the Commission during last night's meeting.

The award is in recognition of the Commission's contribution to and support of a city recreation program.

Birmingham and its surrounding area will have an opportunity to view the widely traveled "Atoms for Peace" mobile exhibit Thursday through Saturday at the corner of Pierce St. and West Maple Rd.

The exhibit will be brought to the city through the efforts of the Birmingham Junior Chamber of Commerce.

"Atoms for Peace" is a large walk-through mobile exhibit, designed to illustrate peacetime uses of atomic energy in the fields of medicine, agriculture, industry, research and power, through the utilization of photographs, samples and animated models.

The sponsoring Jaycees noted that there is no charge for admission and all visitors are welcome.

New officers were elected when Birmingham's Rotary Anns met for luncheon yesterday.

Named president was Mrs. Edwin Kirbert. Mrs. Lloyd Lake will step in as first vice-president and Mrs. Clarence Kraft as second vice president.

Mrs. Glen Waggoner will take over secretary's duties, and Mrs. Wayne Stettbacher will handle the purse-strings as treasurer.

Hostess for yesterday's luncheon was Mrs. William Braley, 19300 Riverside Dr.

The annual Cranbrook School Assn. meeting is set for Saturday from 4 to 7 p.m. at Cranbrook House on the George Booth estate.

Classes of 1934 and 1949 will be specially feted on their 25th and 10th reunions respectively.

William J. Spicer

William J. Spicer, 88, of 833 Henrietta St., died this morning at William Beaumont Hospital, Royal Oak, following an illness of several months.

Mr. Spicer retired from farming several years ago. Oakland Hills Country Club is now located on the former Spicer farm property. He also was a member of the Methodist Church, Franklin.

Surviving are three sons, Howard W. of Pontiac, Dale H. of Birmingham, and Lyle F. of Waukesha, Wis.; two sisters, Mrs. George Stoll of Holly and Mrs. Edward Book of Sarasota, Fla. Also surviving are 11 grandchildren and 25 great-grandchildren.

Service for Mr. Spicer will be held 1 p.m. Friday at William R. Hamilton Co., here, with interment in Franklin Cemetery, Franklin.

GOP Sales Tax Bill in the House Again

(Continued From Page One)

at the new Plymouth State Home and Training School.

★ ★ ★

It also authorizes $1,150,000 to reimburse municipalities for veterans homestead tax exemptions and one million dollars for the Crippled Children's Commission.

In addition, the bill includes $300,000 for the mental research building at the University of Michigan, $280,000 in tuberculosis subsidies to counties and $6,800 for operations of the municipal finance commission.

The Senate's No. 1 budget planner said last night he looked for a boost of "at least" 13 million dollars in the Legislature's 1959-60 spending allotment for higher education.

Sen. Elmer R. Porter (R-Blissfield), Appropriation Committee chairman, refused to be pinned down on a specific figure.

House Committee OKs Hike in Debt Ceiling

WASHINGTON (UPI) — The House Ways & Means Committee today approved President Eisenhower's request that the ceiling on the national debt be raised to 295 billion dollars for the coming year.

The committee, however, took no action at this time on the President's request for a higher interest rate on government bonds.

Area Youths to Attend 8-Day Session

5 to Take Part in Boys State

Five Pontiac area high school students will see what it's like to be behind the wheel of government Thursday at the 22nd annual Wolverine Boys State.

They will join approximately 1,000 delegates from all corners of Michigan for the event that has become an institution in the state.

Held on Michigan State University's campus in East Lansing, the Boys State is sponsored by the Michigan Department of the American Legion and its 75,000 members.

Area delegates include Dennis M. Vincent, 2598 Lapeer Rd.; Fred A. Staley, 843 Glendale Ave.; Ronald D. Card, 794 Alpeana, Lake Angelus; Clark Sherman Davis, 26 Rose Court; and Theodore John Ganesbauer, 127 Illinois Ave.

For the next eight days the youths will take part in a series of programs designed to give them a practical experience in the mechanics of city, county and state government.

★ ★ ★

The program is designed to help them develop leadership qualities, learn the advantages of good citizenship and cultivate a spirit of good sportsmanship.

Climax of the session comes Sunday when the delegates elect the Boys State governor and other top officials.

During the week, the student state senators, representatives, county supervisors and city councilmen learn to draft bills, enact them into laws and then administer and enforce the laws they pass.

★ ★ ★

Included in the schedule of activities will be talks by Gov. Williams, John M. Carey, commander of the Michigan Department of the American Legion; and Tom Hamilton, vice president of Michigan State University.

Pontiac Force Short-Handed

Widen Police Hiring Area

A severe manpower shortage in the Pontiac Police Department has forced the city to adopt a new policy on police recruitments.

The City Commission has authorized the hiring of qualified persons from any section of Oakland County.

Previously, applicants for the city police force had to live within a 10 mile radius of the city limits.

The police department's authorized strength is 129 men but only 101 are on the force.

Fifty applicants answered a recent call for recruits, but only eight met qualifications. These have been assigned duties at police headquarters but have not had any police training.

★ ★ ★

A second attempt to recruit men under the old boundary requirements brought 40 applications.

"If six pass all the qualifications, I understand we will be doing well," said City Manager Walter K. Willman.

★ ★ ★

That would leave vacancies for 14 more officers.

★ ★ ★

All of the new recruits will be trained at the Pontiac Police Department.

Got a Bit Too Wild

LONDON (UPI)—Dennis Riney, 28, was sentenced to two weeks in jail of biting a girl on the cheek. "We cannot have people behaving like wild animals in the streets," Judge H. Sturge told him. "A momentary cuff when you are in drink may be one thing, but biting we are not going to have."

A sharp knife is better than scissors for cutting flower stems. Scissors pinch stems, making it harder for water to enter.

Both Occur in Detroit River

CG Probes Ship Crashes

DETROIT (AP)—The Coast Guard has begun a formal investigation into two weekend collisions involving four freighters on the Detroit River.

Crewmen from the freighter Arcturus, worst damaged of the four, have been called in for interviews today with Cmdr. Benjamin Malloch, chief of the Coast Guard Marine Inspection Office in Detroit.

Crewmen of the Wang Cavalier, which hit the Arcturus in the stern, will be interviewed when the vessel returns from Hamburg, Germany, Cmdr. Malloch said.

The Arcturus, a 514-foot ship owned by Interlakes Steamship Co. of Cleveland, was taken to suburban River Rouge for extensive repairs. The Wang Cavalier was able to proceed on to Hamburg.

The freighters C. S. Robinson and the Roonagh Head sideswiped in another collision, turning barely in time to avoid a head-on crash. Both were in the side channel. The Robinson ran aground but was refloated 22 hours later.

Crewmen of the Roonagh Head, a Scottish ship out of Belfast, Ireland, were to be interviewed by the Coast Guard in Chicago today. Malloch said statements would be taken from Robinson crewmen later.

During the first seven months of 1958 about 9,000 ships used the docking facilities of the Port of Antwerp, a 1,000-ship increase over the same 1957 period, which had set a seven-month record. For the first five months of 1958 seaborne traffic at Antwerp showed a rise of 8.6 per cent despite a contraction in international trade.

"The world agrees on 'Gilbey's, please'!"

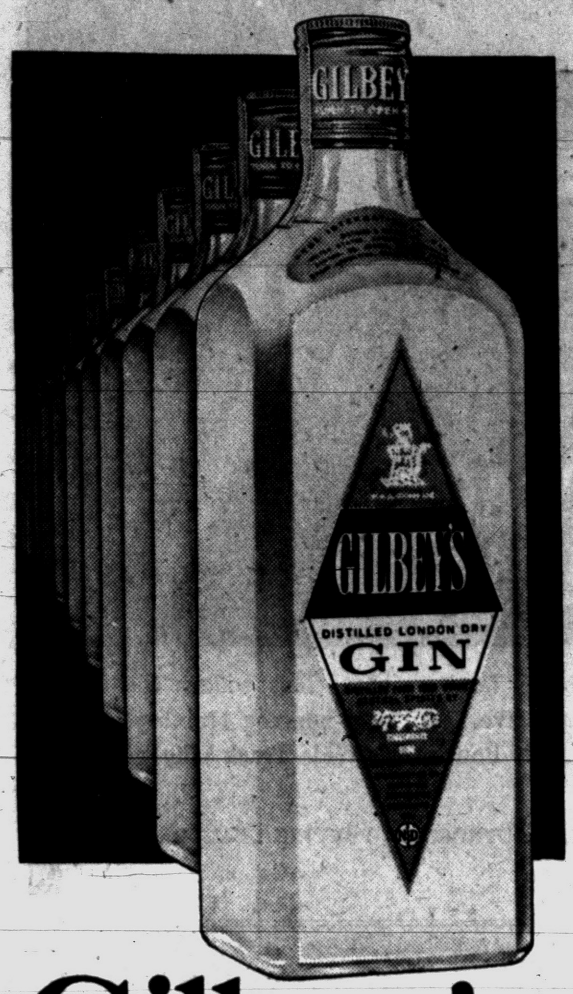

Gilbey's Gin

$3.53 4/5 Qt. Code No. 2750

$2.24 Pt. Code No. 2751

Gilbey's Distilled London Dry Gin. 90 Proof. 100% Grain Neutral Spirits. W. & A. Gilbey, Ltd., Cincinnati, O. Distributed by National Distillers Prod. Co.

Joslyn Paving Battle Expected

Property Owners Claim Assessments Too High on '62 Xway Link

A hot battle may develop tonight as city commissioners air the special assessment roll covering the paving of Joslyn avenue from Walton boulevard to Collier road.

The half-mile paving project has won a place on the public improvement program despite opposition by the majority of property owners affected.

They say their assessments are too high in view of the fact that the project is aimed mainly at providing a paved route to the Joslyn road interchange with the proposed Oakland County Expressway planned for north of Pontiac in 1962.

In spite of the protests, city commissioners pushed the $245,697 project on grounds that the proposed $5.50 a front foot assessment rate is in line with prices charged on other Pontiac street improvements.

Hearings on six other assessment rolls are scheduled. They cover grading and graveling of E. Huron street, from Douglas through Richardson Park to Paddock; curbs and gutters on Harriett street, Adelaide to Baldwin, and Arlene street, Madison to Second; a sanitary sewer on Brooklyn avenue, Stanley to Richmond; grading and graveling of Kettering avenue, between Madison and Baltimore and a sidewalk on the north side of Columbia avenue, Carlisle to Walton Boulevard Park subdivision.

Scheduled for initial airing is an ordinance calling for dust control on commercial parking lots.

City Attorney William A. Ewart said the ordinance would hit at a dust situation described last week by Commissioner John A. Dugan involving parking lots on Joslyn avenue at Madison street.

Scheduled for introduction are two zoning changes, one rezoning seven lots on the north side of W. Huron street, between Thorpe and Mark streets, from residential to personal service; the other rezoning seven lots on the west side of N. Perry street, north of Clarence street, from partly residential to wholly commercial.

Huron Recapping Preparation Work Begun

The E. Huron street recapping project got under way yesterday, but it may be one or more weeks before the street is blocked off for asphalting.

The brick block from Saginaw to Parke street is to be covered over for smoother driving.

Initial work will involve replacing the crumbling curbs and faulty spots in the brick street, said City Engineer Lewis M. Wrenn.

When that's done, asphalting to complete the job shouldn't take more than one day, he said.

Meantime, City Manager Walter K. Willman said it is still undecided whether widening of W. Huron between Williams and the Grand Trunk Railroad will take place this summer.

The project, approved last summer, involves a few feet of widening on the south side of the street to remove a slight jog.



LAWMAN GRADUATES—Pontiac Police Sgt. Lawrence E. LaBair (left) Monday graduated from the Traffic Institute of Northwestern University. Here he receives his graduation certificate from Gerald O'Connell, Institute director of training, after completing the nine-month Traffic Police Administration Program. Thirty officers were in the Institute's 1958-59 course.

Discomfort Index Name Changed to Ease Minds

WASHINGTON (UP) — Bowing to complaints from weather-conscious businessmen, the government announced a new name for its experimental "discomfort index."

★ ★ ★

Henceforth the Weather Bureau will call it the "temperature-humidity index."

A change had been demanded by a number of business groups in resort areas and in cities where the weather is apt to be hot and muggy. They rebelled against the daily reminder that the weather can be anything but comfortable.

The bureau said critical newspaper editorials also were a factor in its decision to seek a more popular name.

SINGLE MEASURE

The index is designed to give a single measure of both temperature and humidity — both of which have an important bearing on how people feel.

As the bureau says, the index gives numerical values to the common expression, "It isn't the heat, it's the humidity."

A bureau spokesman said that while headquarters here is adopting the name temperature-humidity index, individual weather stations which publish this data locally may continue to call it the discomfort index.

★ ★ ★

It seemed doubtful that many stations would seize this opportunity in view of the policy established by top officials here.

Next summer, the bureau said, it will adopt one name to be used nationally if weather scientists decide to continue the index. The current program is experimental and public interest in the daily reports will be evaluated in the fall.

About 24 weather stations now compute a daily T-H index. If the program is continued next year, it is expected that all stations would do so.

NAMES SUGGESTED

The bureau said it has received a number of suggested names for the index and will consider these for next year.

It listed such terms as comfort index, heat moisture index, cooling degree index, humitemp, thermidity, air condiiton value, effective heat index, human reaction scale and toler-rate.

Ike Feels Youths Going to Russia Have Key Role

WASHINGTON (UP) — Seventy-five young Americans who are going to Russia this summer have a wonderful opportunity to help improve the world situation, President Eisenhower told the group Monday.

★ ★ ★

Eisenhower talked at the White House with youths from all over the United States who will serve as guides at the American Exposition opening in Moscow next month.

One of the guides, 22-year-old Peter Meggs, a first-year law student at Harvard, told newsmen afterward that Eisenhower expressed the view that people-to-people contacts provide one of the most important ways for improvement of international relations.

★ ★ ★

Others in the group, all of whom speak Russian, said the President indicated he would like to see the exposition in Moscow but has no hope of doing so.

Nation's Housing Boom Slows Down in May

WASHINGTON (UPI) — The housing boom slowed down in May.

The Bureau of Labor statistics reported yesterday that work began on 134,000 homes and apartments last month, a decrease of 3,000 from April. Housing activity usually shows a moderate increase in the spring.

The May total was still 24 per cent above the year-ago figure and was the highest on record for the month except in 1950 and 1955.

The Niagara River is only about 34 miles long.

SIMMS BROTHERS for VALUES! for SAVINGS!

HERE'S PROOF!

ONE-DAY SPECIALS

It's SIMMS for VALUE—for SAVINGS! Backed by a 25-year reputation in Pontiac for good merchandise at LOWEST Possible PRICES. Wednesday Only Prices. Rights Reserved to Limit Quantities

BARGAIN BASEMENT



"CANNON" FIRST QUALITY
20x40" Bath Towels
Regular 49c Each
3 for 1.00
Full 20 x 40 inch bath towels of absorbent terry-cloth. Choice of assorted pastel colors. Limit 3 per person.

18"x36" Carpet Squares
Throw Rugs
Reg. $1.98
49¢
Cut pile or squares in non-skid backing. Firmly sewn in variety of colors.



Chicken Feather Fill
Bed Pillows
$1.29 Value
88¢
Crushed chicken feather filled. Stripe ticking. 17x 25-inch size.



Washable CRINKLE CREPE
FULL BEDSPREADS
$2.49 Value
1.57
Not as Shown
Full size spreads in color stripes. Assorted colors. Irregulars.



Gay "GUYS and DOLLS"
GUEST TOWELS
8 for 1.00
12x18-inch size. Terry cloth with Guys and Dolls motif. 1st quality.

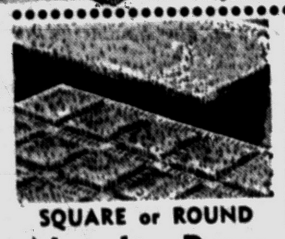

SQUARE or ROUND
Novelty Rugs
Regular $2.00
1.00
Washable Hi-Lo's in beige or aqua colors. 27x27-inches square. Plush cut pile round rugs included.



VINYL PLASTIC
Drapes & Cottage Sets
Pr. 79¢
72x90 and 84x87-inch drapes. Variety of colors and patterns. Cottage set included at this low price.

MAIN FLOOR SPECIALS

SIMMS Special Selling—1st QUALITY
Children's Play-Wear
Values to $1.89
88¢ Each
★ BOXER LONGIES
★ BOXER SHORTS
★ BERMUDAS
★ OTHER STYLES
Assortment of AMERICAN MADE playwear in choice of styles. All first quality merchandise. Sizes 3 to 14, but not all styles in all sizes.



Famous "SCOUT TEX" Brand
Infants' Sets
Styles for BOYS and GIRLS
Val. to $3
88¢ each
Sizes S-M-L
Plastic lined pants with jacket tops for boys. Lace trim styles for girls. Acetate tricot knits.



Girls' Shorty Gowns or Child's Pajamas
Your Choice
79¢
2 for $1.30
Wash 'n wear batiste gowns in sizes 1 to 6, assorted floral prints, or white. Child's pajamas in 1-piece with gripper front, short sleeve, long pant legs in sizes 1 to 6. Colors.



2nd FLOOR SPECIALS

Reduces House Noises—Protects Stair Steps
Curved Front Edges for Extra Safety
9x24" Rubber STAIR TREADS
Reg. 50c Sellers
28¢ Ea.
Black Color Only
Durable heavy rubber stair treads give protection to stairs . . . helps reduce house noises, ribbed for extra safety. No limit.



Unbreakable POLY
Plastic Pail
Reg. $1.98
10-QT. SIZE
88¢
Limit 1
Heavy construction, bale handle. Won't chip, crack or peel. Rustproof.





36-in. Wide Rubber
Runner Matting
$1.00 Value Per Running Foot
69¢
Black ribbed matting—ideal for homes, churches, lodges, garage, etc. No limit.

SIMMS BROTHERS
98 N. Saginaw —Your Savings is Our Business

Factory Representative Here WEDNESDAY—2 to 3:30 P.M.
REMINGTON Electric Shaver RECONDITIONED
—While You Wait Service—
$1.50 Parts Extra
• OILED
• ADJUSTED
• STERILIZED
• CLEANED



SIMMS SERVICE—Remington factory representative will be in our store every Wednesday of every week.
SIMMS BROTHERS
Electric Shavers —Main Floor

MORTGAGES for Home Improvements and CONSOLIDATION of DEBTS



★ Improve Your Home We Do the Work
★ Consolidate All Payments Save All That Interest Money
★ Pay Off Existing Mortgages or Land Contracts If You Have Reasonable Equity
★ Low Interest Rate 12 to 15 Year Terms

DIAL FE 3-7833

FREE APPRAISALS OPERATORS ON DUTY 24 HOURS A DAY
Free Consultation Service Ask for Mortgage Department

Big Bear Construction Co.
92 West Huron Pontiac

TOMORROW (Wednesday) ONLY SALE PRICES

HOUSEWARES DEPT.

20-Pc. PLASTIC DINNERWARE

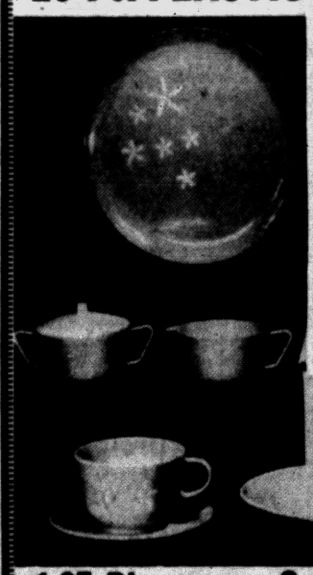

• 4 CUPS & 4 SAUCERS
• 4 DINNER PLATES
• 4 DESSERT PLATES
• 1 SERVER-CREAMER and SUGAR BOWL
Reg. $7.95—All for 3.99
20-pc. service for 4 — break-resistant plastic dinnerware in smart decorations. As pictured —buy for bridal gifts or for yourself.

STRATFORD 20 PIECE SERVICE

1.95 Dinnerware Set—5-Pc. 68¢
Glazed china cup, sauce, fruit dish, dinner & salad plate

3.95 Ekco or O'Cedar Sponge 2.22
Your choice of either brand. Long handle, self-wringing



ECKO 7-Piece Set Kitchen Tools
Regular $2.50
88¢
Coppertone wood handles, nickel plate heads. Set has spatula, forks, turner, strainer, spoon, etc. All at this low price.



Famous MAGNETIC Discutter Wall CAN OPENER
Regular $2.98 List
1.58
Special hardened feed and cutting wheels cut easily & smoothly. Can is locked when lid is pierced & magnetic lid lifter holds lid.

1.00 Aluminum Colleander 34¢
Full 3-quart size. Many uses in the kitchen. For corn, etc.

1.95 Stove Top Mats 58¢
17x19-inch metal stove top mat in assorted colors

98 North Saginaw SIMMS BROTHERS —2nd Floor

Why let a gas-hog drain you dry?



GO RAMBLER
25.29 MILES PER GALLON with automatic transmission . . . Rambler American topped all cars, all classes, 1959 Mobilgas Economy Run.
$1835 Suggested delivered price Kenosha, Wis., for 2-door sedan below. State, local taxes, if any, automatic transmission and optional equipment, extra.



It's proved again—against all comers—Rambler American is the economy king. Get most miles per gallon, lowest first cost, lowest maintenance, highest resale in the field. Get full family room on a compact 100-inch wheelbase . . . easiest to turn, parks anywhere. Built with super-strong Single Unit Construction*. . . safer, stronger, rattle-free. Get fully automatic transmission or overdrive. Airliner reclining seats. New *low-cost* air conditioning. See your Rambler dealer . . . and *save*.



American's lowest-priced, top-economy station wagon. Save on first cost, gas, upkeep.
RAMBLER AMERICAN STATION WAGON
*Trademark American Motors

TEST-DRIVE THE '59 RAMBLER AT YOUR RAMBLER DEALER'S

Fred Bickel Never Did Go Back to the Bank

By PHYLLIS BATTELLE

NEW YORK — About 32 years ago a young banking genius named Fred Bickel asked for a leave of absence from the First National City branch in Racine, Wis.

★ ★ ★

He was a handsome devil, very big in ladies' savings, and even today the elder tellers occasionally inquire, "When is Bickel coming back to work?"

Well, Bickel strolled into this office this week looking too happy for a man whose chief interest is money, and laughed—laughed, mind you, National City—at the memory of his bank-telling days.

"I changed my name to Fredric March in 1930," he said, "and got a couple of pretty fair acting jobs. I like bankers—a lot of smart ones began buzzing around us actors in the days of the early talkies, and talked us into tucking some of that tax-free money away. But I wasn't cut out to be one."

★ ★ ★

March is still a handsome devil, at the age of 60, and ladies' savings' loss is the international play and theater-goers' gain.

He came to visit us at the request of Columbia Pictures to publicize his new film, "Middle of the Night," but he was too full of reminiscence to push a picture.

"I just came back from my alma mater, the University of Wisconsin," he said, "and they gave me a Doctor of Humanities degree.

★ ★ ★

He clicked his tongue—"To me, that's a pretty big thing. I mean, there are great scientists and doctors and philanthropists who do real important things and get so many degrees they can cover walls with 'em.

"But it's unusual for a college to recognize just an old hambone, and I'm proud as Hell."

The pride was obvious, but the "old hambone" appellation was ridiculous. March is one of the few actors in America to have won two Oscars, plus most of the awards given out sparingly for superiority on Broadway.

And the University of Wisconsin recalls the Freddie March (Bickel) of 45 years ago who won state honors in oratory and scholastic and social honors in college.

But that was long ago, and now March is being advanced as a "sure thing" to win the next Academy Award for his new film, a forecast which makes him blush.

★ ★ ★

"Nonsense," he said. "They don't give out that third one so easily."

Along with such Hollywood greats as Spence and Gary and Bette, he's been judged best actor twice; no one — except Walter Brennan, as best supporting actor —has taken the acting Oscar three times.

Freddie admits the Academy Awards are more important than ever to a Hollywood personality in these days of fewer and better pictures. And he laments it.

"I think minimum exepctancy To put it one way, I've never thought of acting as competitive, like big business. It bothers me that producers give you a script and say 'Boy, this is an Academy Award role if you want it.'

"It builds you up to a state of tension and then, when and if you don't win, it slaps you down.

★ ★ ★

"I think minimum evpectancy is much better. You've got to work equally honestly for each role."

After 30 years in show business, March leads a good life. He has a home in Connecticut, an apartment in Manhattan and a philosophy about work. "When you get to my age, you don't do it all the time."

Thus, after 62 movies and unnumbered plays, he and wife Florence Eldridge will spend their summer at home with their daughter and two grandchildren.

In the autumn they'll costar in the film "Inherit the Wind." And in January they'll take off for a five-month vacation through the Orient. Just what the doctor ordered.

Speaking of that, now that he's a Doctor of Humanities, would he care to be addressed as "Dr. Fredric March?"

★ ★ ★

Freddie lit a cigarette, leaned back impressively, and spoke in his best banker's language.

"By all means, Madame," he said, "and I thank you."

Space heating in the United States consumes a third of all the world's oil. Another third goes for motor transport and other internal-combustion engines, leaving the remaining third for the needs of the rest of the world.

Irish Memorial Honors 1st Atlantic Air Crossing

CLIFDEN, Ireland (UPI) — Two British aviators who made the first non-stop flight across the Atlantic were honored Monday in ceremonies in this tiny west Galway town where they completed the historic crossing 40 years ago.

In a memorial tribute, Ireland unveiled a 14-foot granite replica of an airplane fin to commemorate the feat of John Alcock and Arthur Whitten-Brown, British flying officers.

The monument, donated by Irish air companies, stands on a wind-swept hill about one mile and a half from the actual spot in the bog where the Britons landed on June 15, 1919. The bog it too soft to hold the memorial.

Irish Minister of Industry and Commerce Sean Lemass made the major dedication speech. He said: "Whenever great achievements of men throughout the centuries are recounted, the story of Alcock and Brown will be told again and again."

★ ★ ★

Patrick Lynch, chairman of Irish Airlines, which flies between the United States and Ireland, said the two airmen "added new dimensions to human experience and made a major contribution to the annihilation of distance."

Some 200 persons, including a number of townspeople who were on hand when Brown and Alcock arrived, attended the dedication ceremonies.

Those present also included Col. J. Fitzmaurice of Ireland, who was aboard the first east-west transatlantic flight in 1928; two of Alcock's brothers; Lord Kindersley, chairman of Rolls Royce, Ltd. and Sir George Edwards, managing director of Vickers-Armstrong.

Brown and Alcock won a prize of 10,000 pounds — then $50,000— offered by British publisher Lord Northcliffe for the first successful non-stop crossing. Several previous efforts had ended in failure.

The crossing was made from Newfoundland in 16 hours, 27 minutes. The average speed was 115 miles per hour. The flight was made in a Vickers-Vimy bi-plane, then considered a large bomber.

★ ★ ★

A few weeks earlier, the American transport NC4 completed the first aerial crossing but made a stop in the Azores.

Alcock and Brown took off from St. John's Newfoundland on the evening of June 14, heading for Ireland some 1,900 miles away.

The radio failed shortly after take-off, raising concern for their safety. They skidded to a safe landing in the nearby bog the next morning.

Appraisals Up on GI Homes

Loan Requests Dwindle in May as Did Starts on Construction

WASHINGTON (UPI)—Appraisal requests in connection with proposed construction of homes under the GI home loan program increased 9.9 per cent during May, the Veterans Administration reported today.

★ ★ ★

However, other GI home loan activity continued to dwindle during May compared with prior months.

The May appraisal requests for proposed construction totaled 20,738, compared with 18,875 in April, 23,165 in March and 20,967 in February.

Appraisal requests during May on proposed purchase of existing housing units dropped to 8,243 from 8,327 in April, a decrease of 1 per cent. There were 8,432 in March.

★ ★ ★

The requests for proposed construction are regarded as an indicator of future home building activity.

Stars on construction financed under the GI program dropped to 10,255 in May, from 11,032 in April.

Applications for home loan guaranty decreased from 17,597 in April to 16,787 in May. They ran 18,202 in March.

Congress is now considering legislation to raise the maximum permissible interest rate on GI home loans from 4¾ per cent to 5¼, to put it more in line with non-government loan rates.

Eye Rail Rate Cuts on Seaway Grains

CHICAGO (UPI) — A joint railroad rate committee is studying a proposal to cut rail freight rates on whole grains shipped to western Great Lakes ports for export through the St. Lawrence Seaway.

★ ★ ★

Reductions averaging 5 cents a hundredweight were proposed to the Western Trunkline Committee by the Milwaukee Road and the Chicago and Northwestern Railway.

The carriers proposed that the reductions, which would amount to a 15 per cent slash, be published in new "export rates."

Under the plan, the new rates would be applicable to grain shipments from marketing and producing centers in Iowa, Missouri, Nebraska and Minnesota to Chicago, Duluth, Milwaukee, Manitowoc and Green Bay.

Advocates of the rate cuts indicated the proposal was designed principally to offset mounting truck competition between marketing centers and western lake ports.

The U.S. collects more than $7 million a year tax on playing cards.

curve clinging!

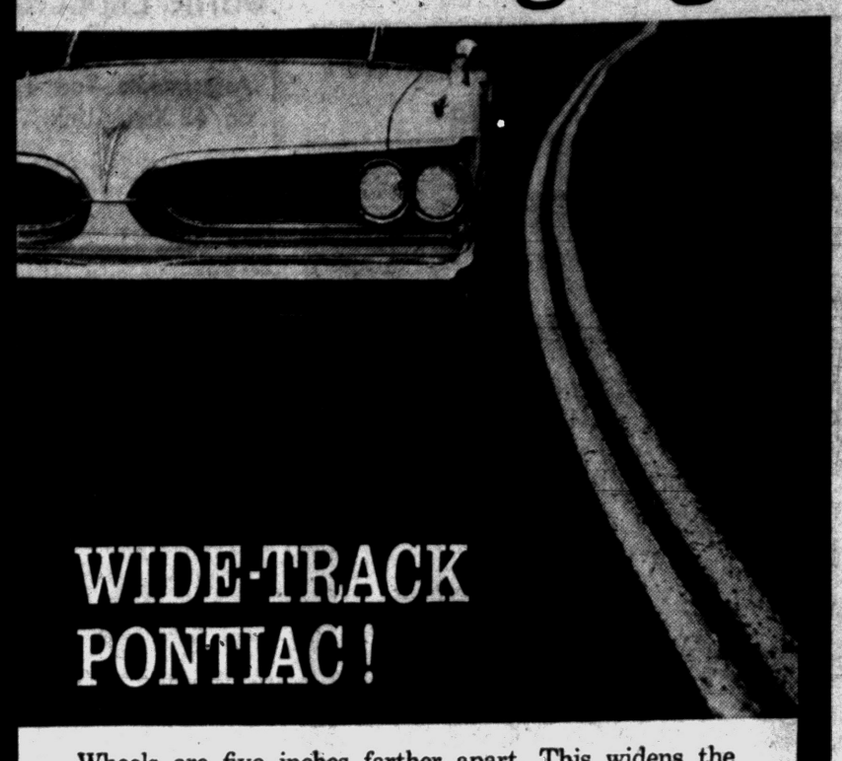

WIDE-TRACK PONTIAC!

Wheels are five inches farther apart. This widens the stance, not the car, gives you road-hugging stability, less lean and sway. Only Pontiac has Wide-Track Wheels!

SEE YOUR LOCAL AUTHORIZED PONTIAC DEALER

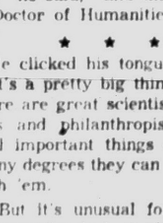

Established In 1898

Farmer-Snover Funeral Home

160 W. Huron St. FE 2-9171

PARKING ON PREMISES

Paul M. Snover

Under New Managem't Sale

BAZLEY CASH MARKET

78 N. SAGINAW ST. PONTIAC

These Prices Good All Week

LOOK HERE PORK SALE! SHOP SAVE

LEAN PORK STEAKS Lb. 33¢

CENTER CUT PORK CHOPS 49¢ lb.

LOIN PORK ROASTS Lb. 33¢

MEATY PORK NECK BONES Lb. 10¢

EXTRA LEAN PORK CHOPS Lb. 59¢

GRADE ONE SKINLESS FRANKS Lb. 39¢

MEATY SPARE RIBS 29¢ lb.

BULK PORK SAUSAGE Lb. 25¢

PAN-READY FRYERS Lb. 29¢ BREASTS . . 45c LEGS 39c

REMUS BUTTER Lb. 49¢ LIMIT 1 LB. WITH MEAT PURCHASE

BAZLEY'S OWN READY-TO-EAT SHANKLESS SMOKED

SHANK PORTION 39¢ lb. HAMS CENTER SLICES 79c BUTT PORTION 49¢ lb.

SHOP, SAVE AT PONTIAC'S LEADING MEAT MARKET OPEN FRIDAY NIGHT 9:00 P. M.



have you tasted America's only fire-brewed beer?



There's a promise of satisfying refreshment in your first taste of STROH'S beer. Right away your good taste will recognize the lighter, smoother, more refreshing flavor that comes from fire-brewing at 2000 degrees. And STROH'S is America's only fire-brewed beer. Discover the fine flavor no other American beer can equal. Ask for Stroh's beer in bottles, in cans, and on draft.

You'll like Stroh's it's lighter!

The Stroh Brewery Co., Detroit 26, Michigan

ON TV: Enjoy MACKZENIE'S RAIDERS (Wednesday, 7:00 PM, Channel 7)



UPI Photo

GETS LIFE SENTENCE — "Blitz," a German shepherd dog shown with his owner Jack Raven of Kalamazoo, has started a sentence of "life imprisonment" after a judge convicted him of being a neighborhood nuisance. His life was spared after a veterinarian testified the dog was gentle and friendly, regardless of complaints that he had bitten several neighborhood children. Blitz will serve his term on a farm.

You Can't Wash Clothes in New York on Sundays

NEW YORK (AP)—The State Supreme Court has ruled that it is illegal to wash clothes in a coin-operated laundry on Sunday because it violates the Sabbath law, which bans Sunday work.

The court's decision noted that the state's Sunday law stayed pretty close to the rule made "when the Moses decision was written."

The reference was to the third Commandment.

Society Girl on Hunt

NEW YORK (AP)—A Philadelphia society girl left by plane Monday for Brazil to hunt jaguars. Stella (Cissy) Reeves, 26, wants to learn to kill the big jungle cats with a spear. She was accompanied by bearded Sasha Siemel, 69, a veteran hunter in Brazil's Matto Grosso jungle.

CONTACT LENS
INFORMATION
and
TRIAL FITTING
with no obligation
Pontiac Optical Center
103 N. Saginaw FE 2-0291
Across from Simms
Next to Jacobsen's Flowers

NEW '59 WAGONS
RADIO
HEATER
$1995.00
BIRMINGHAM RAMBLER
MI 6-3900

BELTONE
HEARING SERVICE
3 N. Saginaw St.
Phone FE 4-7711
CORDS and BATTERIES for ALL MAKES
No Elevator—Ground Floor
Free Hearing Test (with no obligation) in home or office.

Waterford High Summer School Sets Registration

Enrollment of summer school pupils planning to attend Waterford Township High School will take place from 8 a.m. to 1 p.m. tomorrow, according to Principal James S. Fry.

Regular high school courses will be available, according to the number of pupils interested. There must be at least 25 enrollments for each class.

Non-credit courses will include speech correction, scientific projects, photography, business English and letter writing, general shop, and driver training for those under 18 years of age.

A fee of $25 for the summer school program will be charged at the time of registration.

Classes, to be held from 8 a.m. to noon daily, will get under way Monday.

Jayne's Husband Will Pay More to Support Child

HOLLYWOOD (AP) — Jayne Mansfield's husband, Mickey Hargitay, has agreed to increase child support payments for his daughter by a former marriage to $300 a month.

Hargitay, a weightlifter turned actor, had been paying $20 a week for Tina, 10, his child by Mary A. Hargitay. They were divorced in Indianapolis nearly three years ago.

The order increasing the payments was issued Monday with Hargitay's consent.

Old Vets Ask Help

WASHINGTON (AP)—The United Spanish War Veterans want Congress to help them financially. They are asking an annual tax exemption of $679 on their Washington headquarters near Union Station. Members are dropping off so fast that the organization is working at a deficit, the national commander, Brig. Gen. Thomas H. Hammond, 79, told a Senate subcommittee.

Carl W. Donelson DJ Donald H. Johns
The Best Often Costs Less . . .
This is peculiarly true of the funeral at the Donelson-Johns Funeral Home. Here, the finest service, the utmost in care and consideration is a part of every funeral.
Yet the cost of the funeral is low—usually far lower than you would think. Full information is available on request.
Phone FEDERAL 4-4511
Parking On Our Premises
Donelson-Johns FUNERAL HOME
855 WEST HURON ST. PONTIAC

Deaths in Pontiac and Nearby Areas

HENRY OSWALT

Service for Henry Oswalt, 60, of 11½ S. Saginaw St., will be held at 1:30 p.m. Thursday at the Huntoon Funeral Home with burial in White Chapel Memorial Cemetery.

He was an employe of Grand Trunk Western Railroad and a member of the Loyal Order of Moose Lodge.

Mr. Oswalt who is survived by his sister died unexpectedly of a heart ailment at his home Sunday.

MISS OLIVE A. ROGERS

Miss Olive Rogers, of 25 Ottawa Dr., a teacher of music at St. Frederick School for many years, died early this morning after an illness of several weeks.

A member of St. Vincent de Paul Church, she also gave private lessons.

Surviving are a brother, Goodloe H. Rogers of Pontiac; and three sisters, Mrs. Edythe Cotcher of Dallas, Tex., Mrs. Ruth Purkeiser of Lansing and Mrs. Kathleen Delker of Detroit.

The Rosary will be recited at 8 p.m. Thursday at the Sparks-Griffin Funeral Home.

Funeral service will be held at 10 a.m. Friday at St. Vincent De Paul Church.

WILLIAM L. KEMP

ALMONT—Service for William L. Kemp, 42, of 7314 N. Clear Lake Rd. was to be held at 2 p.m. today at Grace Church of the Nazarene, Detroit, with burial in Forest Lawn Cemetery.

Mr. Kemp died Friday evening in the Community Hospital near Almont after an extended illness.

Survivors include his wife, Frances; two sons, Larry and Terry; and a daughter, Linda, all at home.

Four brothers, three sisters and his parents also survive.

DONALD B. MARSHALL

OXFORD — Service for Donald B. Marshall, 49, of 40 Park St., will be held at 2 p.m. Thursday at Bossardet and Reid Funeral Home, with burial at Ridgelawn Cemetery here.

Mr. Marshall died suddenly Sunday evening at St. Joseph Mercy Hospital, Pontiac.

A lifetime member of the county, Mr. Marshall shared a partnership in Smith Silo Company in Oxford and was a member of the Oxford Methodist Church Men's Club. He also had served as president of the Michigan Silo Manufacturers Assn.

Surviving are his wife, Bernice; two sons, Robert and Bruce, both at home; and his mother, Mrs. Lena Marshall of Oxford.

MRS. T. C. TAYLOR

LAPEER—Service for Mrs. T. C. Taylor, 53, of 3034 W. Oregon Rd., will be held at 1:30 p.m. tomorrow at Muir Brothers Funeral Home here with burial in Mt. Hope Cemetery.

Mrs. Taylor died Sunday night at Lapeer County General Hospital after an extended illness.

Surviving are her husband, three daughters, Mrs. Jean McEachern and Mrs. Mary Owen, both of Lapeer, and Louise Taylor at home. A brother and sister also survive.

MRS. ORRIE SEVERANCE

LAPEER—Service for Mrs. Orrie Severance, 70, of 847 N. Main St., will be held at 2:30 p.m. tomorrow at Liberty Street Gospel Church with burial in Flint Memorial Park Cemetery.

Mrs. Severance died Sunday night at Lapeer County General Hospital after an extended illness.

Surviving besides her husband are two brothers.

The body will be at Muir Brothers Funeral Home here until tomorrow noon.

Deaths Elsewhere

ROME (AP)—Vincenzo Cardarelli, 72, Italian poet and journalist, died Monday at a Rome clinic where he had been a patient more than a month. He was a founder in 1918 of the literary review La Ronda.

★ ★ ★

WESTBROOK, Maine (AP) — Ernest F. Silva, 60, former leader of Army and Navy bands, collapsed and died Monday on the campus of the University of Maine at Orono. He had gone there with his son, Robert, a delegate to a "Boys' State." Silva led the Boston Navy Yard and USS St. Louis bands, later directed the Harvard University Band and the 5th U.S. Infantry Band in Portland, Maine.

★ ★ ★

WASHINGTON (AP) — Arthur Frank Owings, 37, deputy assistant director of technical information service for the Atomic Energy Commission, died Monday of coronary thrombosis. Owings was associated from 1950 to 1953 with the University of California Radiation Laboratory at Berkeley as a research chemist.

★ ★ ★

PHILADELPHIA (AP) — Dr. Raymond D. Coneley, 57, a veterinarian who specialized in horse surgery, died Monday at his home in Lima, a Philadelphia suburb. He was former track veterinarian at Delaware Park and Havre de Grace race tracks and at his death was veterinarian for Fairhill, a private track near Elkton, Md. He was president and founder of Man-o'-War Remedy Co., animal medicine manufacturers.

'Senate, Save Horses'

WASHINGTON (AP)—The Senate is being asked to rescue wild horses in the West from hunters pursuing them in low flying airplanes and selling them for pet food. Sen. Mike Mansfield (D-Mont) wants the practice made illegal because he thinks it inhumane and he wants the mustangs preserved as a species.

Bacon should be stored in its original wrappings in the refrigerator no longer than one week. Bacon that is stored longer develops a strong flavor and may darken and dry out.

Waite's
Jantzen
Perennial Scotch Treat



Every year Jantzen makes a tartan swim suit that becomes a national favorite. Here is this year's version with some wonderful garnishes added. Bias detailing, zipped smooth back, front shirring. Dries wrinkle-free. Sizes 10-18. Also in a Brodie plaid.

$10.95

Waite's Sportswear . . . Third Floor

Waite's



Princess Peggy
Newest Fashions Guaranteed in Every Way
Enjoy yourself . . . be a "brunchculotter"
No-Iron Plisse Tattersal Check Brunchculottes
For your casual life . . this divided skirt dress with 2 pockets, hidden zipper. Red with black or blue with black on white grounds. Sizes 12-20, 14½-24½.
$3.98
Phone FE 4-2511 or Mail Your Order
Daytime Dresses
Waite's . . . Third Floor

Waite's
Waite's is tops
EVERY FLOOR AIR-CONDITIONED
SHOP FRIDAY and MONDAY Nights 'til 9
Open a convenient CCC ACCOUNT . . . take 6 months to pay with no down payment.
Obviously the lady doesn't know



Perma·lift's Magic Oval Pantie Can't Ride Up—Ever!
Apparently the young lady on the stairs doesn't know that "Perma·lift's" Magic Oval Pantie Can't Ride Up—Ever! We promise you'll never have these "climbing" problems with a "Perma·lift" Magic Oval Pantie. It will remain securely, comfortably in place always. Be fitted today.
Pantie .... 5.95 Girdle ... 5.00
Long Leg Pantie girdle $8.50
Cotton bras ..... 2.50 to 3.50
Need help with figure problems?
Meet Miss Bee Wilson
PERMA-LIFT STYLIST
in Waite's Second Floor Foundation Department
Tomorrow, Thursday and Friday

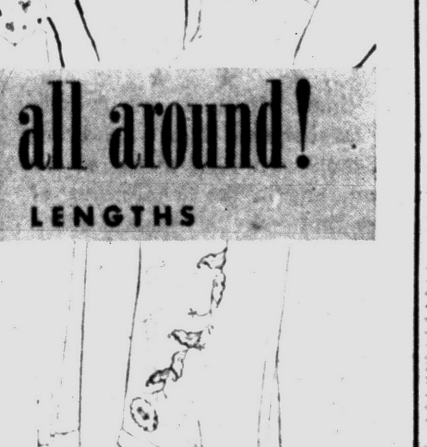

shadow panels all around!
SNIP-BOTTOM LENGTHS

DACRON-COTTON-NYLON
THE MIRACLE BLEND WITH THE SILKY LIKE FINISH
Youth Form 3.99 comparable 5.95 value
HAND APPLIQUES AND EMBROIDERIES
A. Flowered applique and embroidery snip it slip.
B. Cova bra, shaped top and back with French bow knots, snip bottom.
C. Tailored flower applique embroidered snip it slip.
WHITE ONLY—SIZES 32 TO 40
Waite's Lingerie . . . Second Floor

THE PONTIAC PRESS

MEMBER OF THE ASSOCIATED PRESS

Editorial Page
Owned and Published Locally
TUESDAY, JUNE 16, 1959

HAROLD A. FITZGERALD
President and Publisher

Airline, Unions Place Country's Welfare First

Pan American has signed a contract with three unions which could be the forerunner of similar documents all over the country.

★ ★ ★

Pan-Am and the unions agree that nothing will prevent the prompt and efficient dispatch of national defense business, even in the face of complete disagreement between the corporation and the employes on contract renewals or other matters. Certainly this is a very forward step in labor and corporate relations and the members of the three unions and Pan American deserve a round of applause.

★ ★ ★

They have put the country welfare first and agreed that differences will be ironed out "on their own time" during which period the Federal defense will suffer no delays, inconvenience or failures.

★ ★ ★

"The airlift of cargo and personnel essential to national defense will continue," irrespective of the status otherwise. Here is a patriotic concept aimed at the preservation of the nation. It is a voluntary recognition on both sides of the fact Uncle Sam comes ahead of us all. JUAN TRIPPE, Pan American President, declares that "this is a noteworthy example of labor and management cooperation under the free enterprise system."

Amen!

Wayne Morse Nearing Bottom Rung in Senate

WAYNE MORSE, one of the all time flops in the United States Senate, breaks into the small print once more. His peashooter campaign against Mrs. LUCE marked one of his more recent efforts. And now he comes up with another dilly.

★ ★ ★

In 1960, RICHARD NEUBERGER, a fellow Democrat from Oregon is running for re-election. The great MORSE announces to his breathless public that he will campaign against his fellow associate.

Well, so what?

★ ★ ★

Morse was elected to the Senate as a Republican. Midway through his term, he announced he was now a Democrat and in the following election ran on the Democratic ticket. The apathetic electorate on the West Coast elected him both ways. If he runs the next time as an Upholder of the Freedom of Big Green Turtles, the Oregon oafs will probably nod in agreement.

★ ★ ★

At times MORSE shows definite qualities that tend to rate him below Michigan's own MCNAMARA for the bottom rung in the Senate. But, of course, that really takes lots of doing.

It's a real race, anyway.

Hoffa's Antics Recall John L. Lewis' Tricks

HOFFA'S latest utterance that his union will respect a court ruling that the Teamsters must obey reform orders sounds about like JOHN L. LEWIS back in 1943.

★ ★ ★

Old John L., in his boisterous overtures, would claim to respect law and order, but like Hoffa, in a second breath would utter, "We will file an appeal." This merely meant he did not believe the ruling anyway and would not abide by it.

LEWIS went so far as to call four successive coal strikes in 1943 during war time, all impeding military production, and got away with it. A favorite expression at the time was, "Who heads the Government, LEWIS or ROOSEVELT?"

★ ★ ★

Teamster President James R. Hoffa has about challenged the world. He not only tells George Meany and the AFL-CIO but practically the whole Government what's good for it.

★ ★ ★

HOFFA may be a big powerful man today, but we question whether any one man is big enough to take on all comers, including the United States Government. Time will tell.

NOTE to countries whom it may concern: The way to relieve a dollar shortage is to get busy and produce something you can exchange for dollars.

The Man About Town

Sent From France

And the Majority of Us Should Look Real Cheap

Communism: When the politicians both own and run the country.

With 92 per cent of our voters failing to go to the polls in the recent Pontiac school election,

Dr. and Mrs. W. M. Green

sent in their absentee ballots from Paris.

Famous for his other good decisions,

Charlie Berry,

American League Umpire, has driven Pontiac cars a half-million miles since he bought his first one 14 years ago.

A phone call from that ever loyal Tiger fan

Josh. Inskeep

of Birmingham, suggests that applicants for tickets for next fall's world series at Detroit be required to furnish affidavits that they didn't belong to the spring anvil chorus.

Several ham radio operators in the Pontiac area have received achievement awards from Governor

G. Mennen Williams

for their work in connection with the recent Michigan Week program.

Peony honors now shift to

Mrs. V. H. Crankshaw

of Hadley, who has a clump with 224 blossoms and buds.

Living on the shore of Cass Lake,

Pete Hansford

dropped a bottle into its waters last Thanksgiving Day, containing a note that he would give $5 for its return. Last week he found the bottle on the shore near his home.

Success of the new Pontiac-Oakland Town Hall series of lectures is assured. Slated to begin in the fall, only a few tickets are still available.

Charles E. Evon,

son of Mr. and Mrs. Arthur Evon of Auburn Heights, is the 11th member of the family to graduate from Avondale High School. The number will total an even dozen when the youngest child graduates in two years.

In answer to a query about the term "monkey wrench,"

George E. Blacklaw

of 100 Newberry says the inventor's name was John Monchy; and since the tool was handy to monkey around with, the transition from Monchy wrench was obvious.

Knowing a good man when they have him, Fenton voters have returned

Robert Ganshaw

to their school board. Bob moved there from Holly.

Verbal Orchids to—

Fred St. John

of 571 DeSota Place, 85th birthday.

Mrs. Mae Williamson

of 6 Stout St., 83rd birthday.

William A. Cullen

of 241 South Sanford St., 81st birthday.

Joe Cox

of Lapeer, 82nd birthday.

THE PONTIAC PRESS

Trade Mark
48 W. Huron St.
Published by THE PONTIAC PRESS COMPANY
Daily Except Sunday
Pontiac, Michigan

RUSSELL BASSETT, Executive Vice President and Advertising Director
JOHN A. RILEY, Assistant Advertising Manager
HOWARD H. FITZGERALD II, Vice President and Business Manager
EARL M. TREADWELL, Circulation Manager
G. MARSHALL JORDAN, Local Advertising Manager
JOHN W. FITZGERALD, Secretary and Editor
HARRY J. REED, Managing Editor
GEORGE C. INMAN, Classified Manager

The Associated Press is entitled exclusively to the use for republication of all local news printed in this newspaper as well as all AP news dispatches.

The PONTIAC PRESS is delivered by carrier for 45 cents a week; where carrier service is not available by mail in Oakland, Genesee, Livingston, Macomb, Lapeer, and Washtenaw Counties it is $15.00 a year, elsewhere in Michigan and all other places in the United States $23.40 a year. All mail subscriptions payable in advance. Postage has been paid at the 2nd class rate at Pontiac, Michigan. Member of ABC.



Not Fatal, but Nerve Racking

David Lawrence Says:

West Flounders Before Challenge

WASHINGTON — What a spectacle the Western governments are making of themselves these days as they flounder indecisively, in the midst of Soviet threats and ultimatums, seemingly afraid to meet squarely the challenging issues of the hour!



LAWRENCE

For five weeks the Western governments have been pleading with the Soviet government to adjust existing differences in Europe, but the only reply given was an arrogant demand for more concessions.

★ ★ ★

Sooner or later, this kind of game has to have an ending. The idea that more and more talk will somehow bring a solution has grown less and less plausible each day that the negotiations have been prolonged. For whether a "recess" or an "adjournment" is taken, or a new plan is launched for a "summit" meeting at which the heads of state are to go through the same talkathon, the result can only be the same—a loss of respect for the Western governments in the eyes of the other governments of the world.

For thus far the pressure has come almost entirely from the Soviets. It is the Soviet premier who has been demanding that the Western governments end their "occupation" of West Berlin. Not a word has come from the Western side demanding that the occupation of Eastern Europe by the Soviets be brought to an end.

It is the Soviet army which today forcibly prevents the peoples of Eastern Europe from choosing their own leaders and their own form of government. The peoples of Poland, Czechoslovakia, Bulgaria, Rumania, Hungary, Lithuania, Latvia and Estonia are under the yoke of occupying armies sent into their territories by the Moscow government. **Strangely enough, the Western governments do not raise** any question about that kind of occupation, but seem to be willing to discuss the status of West Berlin, which the Soviets want to put under a new system of control so as to prevent the reunification of the German people.

★ ★ ★

The concept that talk brings better feeling and agreements has had many years—plus the last five weeks—to be tested. The Western foreign ministers have been polite, reasonable, affable, talkative, resourceful, and anxious to reach some kind of agreement if only they could wring from the Soviets a promise that their own legal rights to remain in West Berlin would be reaffirmed. But the Soviet government, apparently convinced that the West is in a peace-at-any-price mood, didn't budge an inch.

The theory that something might be accomplished at a "summit" meeting which was not achieved at a foreign ministers meeting is a myth that somehow has gained wide credence. Even as the Geneva conference has approached its present deadlock there were some in the West who said that of course this demonstration of disagreement itself justified a "summit" meeting where heads of state could supposedly resolve current questions satisfactorily.

But what it did signify was that the Soviet government believed the West was so eager for any kind of agreement, even of the vaguest nature, that the British, French and Americans were willing to pledge a "summit" conference in exchange for some general phrases in an official communique.

The Geneva conference has served a good purpose in one respect. It has cleared the air. It has demonstrated that the Communists think they have the upper hand and that the West in due time will capitulate to their demands. This is a kind of dangerous rationalization that has led to the outbreak of war in the past.

Now the supposition is widespread that there can be no war. If by this a nuclear war is meant, the assumption has some support in logic. For history shows that a balance of power prevents national suicide by either set of belligerents. But the kind of war that could come again is what has been euphemistically termed a "conventional" or "limited" war, such as happened in Korea in 1950 and lasted three years. It still requires occupation troops on both sides of an armistice line drawn on that battleground.

Another Korean type of war could emerge in Europe in and around West Berlin, and the Soviet rulers are reckless enough to risk it. For they are slowly committing themselves to positions from which they may not feel they can retreat. The West has the strength to resist any kind of attack. But the weakness in the Western position is that no appeal to the peoples of Eastern Europe over the heads of the men in the Kremlin is being made.

(Copyright 1959)

Dr. William Brady Says:

Many Factors Can Cause Skin Ailment of Eczema

Eczema is acute or chronic inflammation of the skin — that is, dermatitis. Older names for it are tetter and salt rheum.



DR. BRADY

It is not a specific disease, but just a convenient name for skin trouble the cause or nature of which doctors are or formerly were ignorant. Even scabies (three syllable word, pronounced ska-bi-ease, accent on first syllable) or "seven year itch" was called eczema before doctors learned that it was caused by the itch mite, which the person with scabies passes along to others. As a rule, however, acute or chronic eczema is not communicable by contact (contagion) or otherwise (infection).

"Weeping eczema" is a familiar term. It means that the irritated or inflamed skin exudes or oozes a sticky serum which tends to dry and become crusts or scales.

It seems quite plausible that predisposition or tendency to eczema may be a manifestation of internal, constitutional, systemic or metabolic disorder or defect. In the majority of cases, however, it is essentially a reaction of the skin to external irritant of one kind or another.

The list of external irritants that may cause eczema is endless. For example there is photographers' eczema from handling developing chemicals, butchers' eczema from contact with brine, solar or actinic eczema from constant exposure to the sun.

★ ★ ★

In most cases of eczema there is more or less of a redness, itching or burning, exudation or oozing, crusting or scaling, infiltration and thickening.

Eczema is a superficial condition and for this reason the skin is left unmarked after recovery.

In the pamphlet "Eczema," available on written request if you provide stamped, self-addressed envelope, I give recipes and instructions for use of numerous medicaments. But here I'll recommend just one internal remedy which has brought great relief or cure to many suffers — a high calcium diet and/or supplementing the ordinary diet with an adequate daily ration of calcium and vitamin D, as described in the pamphlet.

★ ★ ★

Signed letters, not more than one page or 100 words long pertaining to personal health and hygiene, not disease, diagnosis, or treatment, will be answered by Dr. William Brady, if a stamped self-alddressed envelope is sent to The Pontiac Press, Pontiac, Michigan.

(Copyright 1959)

The Country Parson



"A conscience, like a buzzing bee, can make a fellow uneasy without ever stinging him."

Voice of the People

'Parent-Controlled Schools Offer Student Very Little'

It's odd that in public schools in which students and a few self-centered parents are the controlling forces, many students learn nothing or practically nothing of value. In other public schools, though, and private, parochial, academy type and foreign, in which administrators are the controlling forces, the youngsters learn much and usually become much better citizens.

Former Public School Teacher and Baby Sitter

'Which Is First—People or Dogs?'

Common sense says to kill any animal that attacks a human. Does the virtue of loving dogs come ahead of loving people? There can be only one answer.

Fair Play

Bird Lover Gets More Answers

Bird Lover's letter shows how narrow-minded he is. Oh, no, dogs never do damage. They only bite people, scare children, kill neighbors' grass, instead of staying in their own yard.

I love dogs but I love cats and feel they have their place, too. Bird Lover should remember the many mice and rats cats kill and the comparatively few birds. I've never seen a cat nip a mailman. Certainly for cleanliness, a cat can't be beaten.

Cat Lover

Bird Lover's letter poses a bit of a problem. I enjoy most all creatures of this earth. I've fed dogs, cats, birds, raccoons, squirrels, etc., plus my own collection of stray castoffs, including a cat that had been thrown in a fire and was horribly burned.

If we are to eliminate creatures that prey on one another, suppose we start with the dog that chases the cat. Then dispose of the cats because they chase birds. Of course, rats can then take over, but perhaps we could raise some more snakes. I understand they're a foe of the rodent, but they also swallow birds.

★ ★ ★

While we're at it, we may as well do it up right. Eliminate the male human who preys on pheasants, even shooting them out of car windows in my backyard while my child was playing near. They shoot doe and fawn in and out of season, mowing them down in the swamps where the doe tries to hid her fawn and then leave them lie for shame of the killing.

★ ★ ★

What about destructive children? Of course, eliminating the male would take care of that. Now what are we left with? Still cats and birds. What a revolting development that would be.

Another Cat

Praises Recognition of Carrier Boys

Thank you for the wonderful recognition of your carrier boys that are graduating from high school. I'm sure all those boys will be better citizens because of the way you've acknowledged them.

We've had the same boy for several years and I just can't say one thing against him. He's always been friendly, courteous and willing to cooperate to accommodate his customers.

Lottie M. Girdler

Criticizes Lax Work by Police

The Pontiac Police Department couldn't find my brother who was missing for six days and all that time he was sitting in jail. Had it not been for his boy friend, we wouldn't have known at all.

I asked the sergeant why the department didn't notify us and he said my brother could have written. He was allowed one phone call and no one was home. He wasn't allowed another. I also was told visiting hours were Thursday 1:30-3:30. I finally got there after finding a baby sitter for my three children and was turned away because he had already had a visitor that day. The sergeant neglected to tell me he was allowed only one visitor a week.

I've never seen a police force run with such incompetence. If anyone is lost or missing, look for them yourself.

Sharon Shipp

Rochester

Praises Merchants for Potted Flowers

It's awfully nice to see all the potted flowers and plants out in front of the downtown stores. It probably doesn't cost merchants much to do this, but it makes a world of difference in the looks of our city. It makes people realize we still have an interest in keeping Pontiac on top.

Shopper

'Aren't We Entitled to a Few Facts?'

Why hasn't the government released information about the little monkey that survived space. If it's been in the papers, I've missed it, and I've been waiting anxiously to hear what the results of scientific examination show. I suppose some of the findings are classified, but you'd think that after the millions of dollars we taxpayers spent to send that monkey up there, we'd be entitled to a few of the facts, at least.

Curious Taxpayer

Portraits

By JAMES J. METCALFE

When someone does a favor or . . . Some special work for you . . . Be sure that you convey to him . . .The thanks that he is due . . . For nothing compensates so much . . . As true appreciation . . . Of labor voluntary that . . . Exceeds all expectation . . It means much more than any gift . . . Or monetary pay . . . Which he would very likely be . . . Refusing anyway . . . Those thoughts of gratitude that you . . . Feel equal to expressing . . . Are more than merely spoken words . . . They are your friendly blessing . . . And in the last analysis . . . When folks are good to you . . . To say your thanks is, after all . . . The least that you can do.

(Copyright 1959)

Case Records of a Psychologist:

Odor Becomes Obsession to Girl

Carolyn's case is a good follow-up for yesterday's problem. Many people imagine they have "B.O." due to some hidden sexual complex. And others really do have a more rancid type of sweat because we have two very different forms of sweat glands. So scrapbook this practical case or pass it along where it will do the most good.

By DR. GEORGE W. CRANE

Case B-462: Carolyn K., aged 22, is a lovely graduate student at the university.

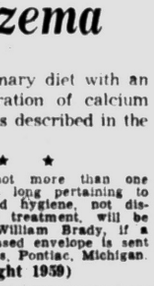

DR. CRANE

"Dr. Crane, I am miserable," she said, as she began our interview.

"For I am obsessed with the idea that I have an pleasant odor about me.

"This developed when I was in high school. Nobody has ever mentioned it, and when I finally asked my mother about it, she said I was just imagining things.

"But I can't get rid of this notion. It may be real or maybe I just have an obsession.

★ ★ ★

"So I have come to you for some frank advice, for I bathe night and morning till my skin is getting chapped and I try to change all my clothing twice and sometimes three times daily.

"What is wrong with me," anyway? Am I going crazy or do I really have 'B.O.' as I think I do?"

SEXUAL OBSESSIONS

"Carolyn, do you think you now have your unpleasant odor," I asked, and she sniffed a couple of times and then nodded assent.

"Then come over here and let me double check," I added, but Carolyn had no unpleasant odor whatever.

"You haven't the slightest unpleasant odor," I reassured her, "so we'll give you a neurological check-up."

Sometimes a brain tumor will manifest itself in this fashion. And epileptics occasionally have a preliminary odor "aura" just befire a seizure.

But Carolyn was not an epileptic. And the long duration of her odor obsession tended to rule out any brain tumor, even before I checked her.

★ ★ ★

"When did you first become self conscious about your 'B.O.'?" I then inquired, and Carolyn said it was in the 8th grade.

"What first directed your attention to such a subject?" I asked.

She said she didn't remember, but when I quizzed her at more length, she mentioned a hygiene lecturer who had talked to the girls about puberty changes.

This teacher had then warned the girls about being very fastidious so they would avoid odors.

Carolyn came from a prudish type of home where sex was then an unmentionable topic.

★ ★ ★

Her mother was almost a neurotic on the subject, so Carolyn had simply become a victim of a magnified sex obsession.

RANCID SWEAT

Some women with a minor discharge will overly magnify its odorous nature and thereafter develop a complex on the subject.

And human beings also differ in their types of sweat, for there are two forms of perspiration, produced by two different glands.

One is a liquid, containing salt, as the sweat of your brow, and not as smelly as the other. The



second, and this is more true of dark-skinned folks, comes from a separate type of sweat-gland called the aprocrine gland.

Aprocrine glands exude a part of their own protoplasm and this substance soon takes on a strong, rancid ordor. It is more typical of the armpits.

★ ★ ★

If you have an odor complex, be sure some member of the family or your doctor double checks your own opinion.

If it is a real odor, then bathe frequently and use deodorants. If it is an obsession, then ferret out the cause and declare a revolution against such slavery.

Send for my booklet "How to Prevent Nervous Breakdowns," enclosing a stamped return envelope plus 20 cents (non-profit).

Always write to Dr. George W. Crane in care of The Pontiac Press, Pontiac, Michigan enclosing a long 4c stamped, self-addressed envelope and 20c to cover typing and printing costs when you send for his psychological charts and pamphlets.

(Copyright 1959)

But U.S. Program Still Viewed a Success

Profiteering Marred Aid to Laos

WASHINGTON (AP)—House investigators say waste, bumbling, profiteering and bribery marred the quarter-billion dollars worth of U.S. aid poured into the tiny kingdom of Laos since 1955.

The administration says that despite some faults, now corrected, the aid to Laos stands as an overall success by having kept the new Southeast Asian country from falling under control of Communist China and North Viet Nam, its neighbors.

The congressional charges came during the weekend in a unanimous report on a 14-month investigation by the International Operations subcommittee under Rep. Porter Hardy Jr. (D-Va).

★ ★ ★

Disputing the subcommittee's conclusions, Asst. Secretary of State Walter S. Robertson said it was partly because career diplomat J. Graham Parsons had performed so ably as ambassador to Laos that Parsons was picked to succeed the retiring Robertson as assistant secretary for the Far East. The Senate recently approved Parsons for the new job.

★ ★ ★

Last March the Hardy subcommittee heard Edward T. McNamara, former public works officer for the U.S. aid mission in Laos, testify under oath that he got $13,000 from the American-owned Universal Construction Co. in return for helping the firm get road-building contracts.

The International Cooperation Administration, which handles foreign aid, said it had canceled its last contract with Universal pending a study on what claims the government could make.

★ ★ ★

A central conclusion in the 51-page House report was that the State Department, for political reasons, decided to support a 25,000-man army in Laos "despite contrary recommendations by the Joint Chiefs of Staff." "Significant military opinion" favored a 12,000 to 15,000 man force, the report said.

The subcommittee said so much aid was pumped into Laos that it promoted inflation and profiteering.

★ ★ ★

Although the cost of living in Laos doubled in 1953-58, aid officials pictured this as far below a runaway inflation which they said would have occurred without U.S. aid. A new government in Laos, they said, has swept out local officials who had used American aid for their own gain.

Couldn't Yield Like Ministers

Ike-Nikita Conference Could Mean More Peril

By JOHN M. HIGHTOWER

GENEVA (AP) — If President Eisenhower and Soviet Premier Nikita Khrushchev had been wrestling with Berlin and German problems here the world might now be a lot closer to nuclear war.

The situation is bad enough with only foreign ministers doing the negotiating.

This is what really worries U.S. diplomats about a summit conference: it magnifies every incident out of its true size. A little gain for either side becomes a great victory. A setback is a disaster.

Diplomats — including foreign ministers — can win, lose or draw without too much risk, except to their own reputations. Government heads, who make final decisions, are always remote from the conference.

★ ★ ★

They can support or reverse their ministers, without involving their own personal prestige.

If Khrushchev were ever to put the heat on Eisenhower with an "ultimatum" or some personal snub, associates say Eisenhower would break up the conference in a minute.

Khrushchev showed respect for the American President at the 1955 summit meeting, but since then he has taken over the premiership and became much cockier.

★ ★ ★

The involvement of both personal and national prestige is what makes a summit conference dangerous.

Premiers and presidents certainly have more power of decision than their ministers. But they have no magic formulas.

The problems — such as the future of Germany, the European power balance, disarmament — are not less difficlut.

Motor vehicle accidents cause about 2,100 fatalities among U.S. servicemen each year. Most of them occur while the GI's are off-duty.

Vatican Paper Praises Imprisoned Archbishop

VATICAN CITY (AP)—L'Osservatore Romano today hailed Msgr. Josef Beran, archbishop of Prague, after 10 years of confinement by Czechoslovakia's Communist authorities.

The Vatican newspaper called the archbishop a symbol of opposition to the Reds. It recalled that on June 19, 1949, Msgr. Beran was confined to his home and two years later was removed to a place still unknown. Since his confinement, all other Roman Catholic Bishops of Czechoslovakia have been impeded in their work by the Communists, the newspaper added.

Pick No National Flower, Says Sen. John Kennedy

WASHINGTON (AP)—Sen. John F. Kennedy (D-Mass), on the question of what the national flower should be, says there should not be any.

Kennedy says no national flower would indicate "the pluralism of American society." Anyway, he says it would be a shame to deny future Congress the relief of debating over something as pleasurable as a flower.

The Nile is the longest river in all of Africa.

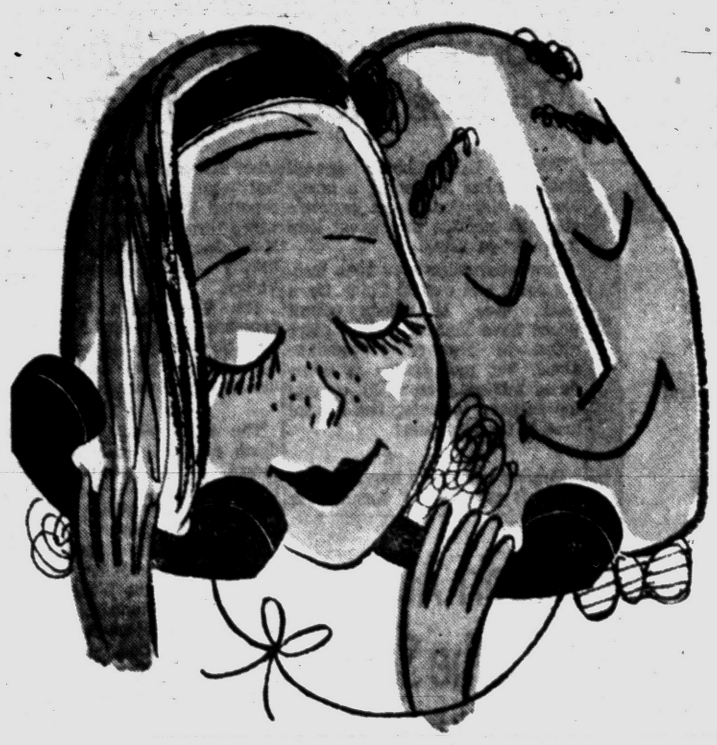

Snuggle up to Dad by telephone

Dad miles away on Father's Day? Give him a call by Long Distance. Tell him you're thinking of him.

Rates are low. For example, any evening or on Sundays you can call places a thousand miles away for as little as $1.50. Your telephone directory lists Long Distance rates.

MICHIGAN BELL TELEPHONE COMPANY *It's faster, more fun, to dial direct*

PENNEY'S
ALWAYS FIRST QUALITY!
Shop your nearest Pontiac Penney's for your
WEDNESDAY SURPRISE!



GET GOOD LOOKS PLUS EASY-CARE IN PENNEY'S COOL DACRON® 'N RAYONS!

Yes, they're laboratory-tested to machine wash, machine or drip dry with little or no ironing! Penney's gives 'em top style, too . . . every pair is handsomely dress tailored with pleated front and continuous waist in crisp solids and fancies! Just 4.44 . . . compare anywhere! Charcoal, brown, blue, others.

Men's sizes 29 to 42.

PENNEY PLUS VALUE 4.44

Penney's MIRACLE MILE Open Wednesday 10 a.m. to 9 p.m.
Penney's DOWNTOWN Open Wednesday 9:30 a.m. to 5:30 p.m.
SHOP PENNEY'S . . . you'll live better, you'll save!

YOU CAN SAVE UP TO 60 DOLLARS ON YOUR NEXT NEW CAR LOAN!



. . . WITH FREE LIFE INSURANCE TOO!

You can save $50 to $100 if you shop for financing just the way you shop for the best car buy. Before you sign the final papers on your car deal, compare our rates with other finance sources.

HERE ARE THE FACTS:

Example: On $2400.00 balance due on car after trade in

	OTHER SOURCE	PONTIAC STATE
Finance charge: 24 mos.	$288.00	$240.00
Insurance	16.90	FREE
Recording Fee	2.00	FREE
Total	306.90	240.00
YOU CAN SAVE		$66.90

You'll find Pontiac State Bank rates are lower! And you'll get FREE life insurance protection—unpaid balance cancelled in the event of death.

Phone FEderal 4-3591 and save!

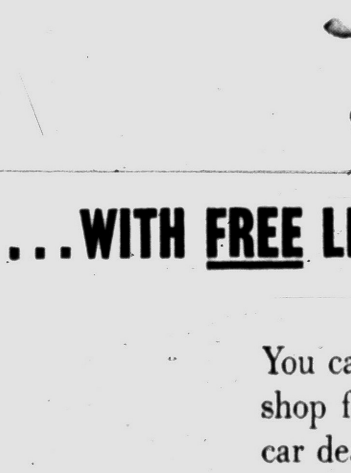

PONTIAC STATE BANK
Member F.D.I.C.

Visit
MODEL
SWIM POOLS
Miracle Mile Shopping Center
MI 6-6157

His Name Fits Title

MADISON, Wis. (AP)—Dr. H. R. Bird is chairman of the poultry husbandry department at the University of Wisconsin.

There are only about 30 whooping cranes left in the world.

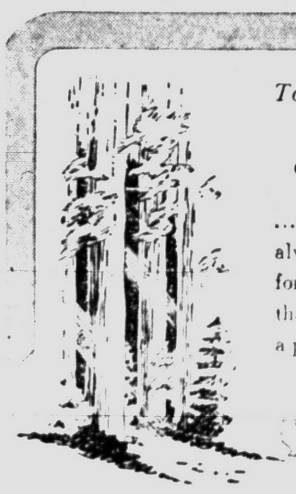

To be

Tactful

...to achieve harmony and always to seek a basis for agreement rather than difference...this is a part of our creed.

Sparks Griffin
FUNERAL HOME

"Thoughtful Service"

46 Williams St., Pontiac FE 2-5841
Moore Chapel, Auburn Heights UL 2-1800

Use Detroit News
WANT ADS
for Quick Results



- The Detroit News prints nearly 4 times as many want ads as any other Detroit newspaper.
- If you have anything to sell, trade, buy, rent or if you want a job or hire an employe, The Detroit News will bring you results, quicker and at lower cost.
- The Detroit News Classified Pages provide the greatest market for all kinds of wants. In 1958 it printed 1,423,655 ads, 4 times as many as any other Detroit newspaper.

See Your Local Detroit News Classified Ad Agent

Cunningham Drug Stores | John Clark Pharmacy, 1546 Union Lk. Rd., EMpire 3-3481 | Eliz. Lake Pharmacy, 3801 Elizabeth Lake, FEderal 4-0681

3 Million Fight to Save Crops

Floods Scourge China, Menace Red Program

TOKYO (AP)—China's age-old flood scourge is dealing a heavy blow to the Communist regime's plans to continue the "great leap forward" in 1959.

Torrential rains have been lashing south and central China for a week. Red broadcasts admit floods have inundated 900 square miles in Kwangtung province alone, but mobilization of some three million persons to combat the menace indicates the flooded area is much greater.

★ ★ ★

Peiping radio said harvesting of crops is going ahead normally in other sections of the vast country. But weather forecasts in Tokyo reported that the warm air front which brought the downpour to Kwangtung has moved toward the thickly settled lower Yangtze Valley.

The weathermen said a low pressure has developed over Hankow, Shanghai, Nanking and other east coast areas, and that they are due for a drenching.

★ ★ ★

The rains also have brought death and destruction to the adjacent British colony of Hong Kong. Tropical thunderstorms have killed 45 Chinese there, and 5,000 are homeless.

The Kwangtung rains were preceded by the heaviest rainstrom in 40 years in the Wuhan area of central China June 8. The Reds reported 4 to 6 inches of rain fell in a 14-hour period.

"Shock brigades of the communes camped right by the side of the farm land to carry on drainage work around the clock," one news account said.

★ ★ ★

About 100 square miles of cotton, rice and vegetables were flooded in the outskirts of Wuhan.

Rain began falling in Kwangtung province June 11, centering on the Tunkiang and Liuhsiho river basins. It reached 12 to 20 inches in a few days, and flood waters began rampaging above the provincial capital of Canton.

"In all parts of the province the water level was already very high in the various rivers, reservoirs, and ponds due to the previous rains," Peiping radio said.

Rail service was disrupted by the floods.

In the Fatshan area alone 1,200,000 persons, led by local Communist officials, fought the floods and attempted to bring in the harvest.

Airport Aid Kept the Same

Senate Passes Simple Extension in Face of Possible Ike Veto

WASHINGTON (AP) — The Senate yesterday afternoon passed 71-11 a bill continuing the present program of federal airports grants for two more years. Democrats who had talked of an expanded program cried that they had been forced to surrender "with a loaded veto pen at our heads."

The bill, which now goes to the house, extends the present airport law until June 30, 1961, and continues the present grant rate of 63 million dollars a year.

This represents a big retreat from either the 465-million-dollar bill originally passed by the Senant or the House's 297 million dollar measure. Both of those called for four-year extensions.

Sen. A. S. Mike Monroney (D-Okla), author of the original Senate airport bill and also of the stopgap, said he offered the new proposal with great reluctance but that "half a loaf is better than none."

He pointed out that the present law expires June 30 and said the two-year extension would take it five months into the administration of the new president elected next year.

★ ★ ★

"By that time," he said, "President Eisenhower will have retired and be able to have his hand on a mashie or niblick instead of a veto pen."

Sen. Joseph S. Clark (D-Pa) called the retreat "a sad day indeed for American aviation."

"If, as and when we Democrats are able to elect a president in 1960," he said, "We must insist on the full amount the Senate originally voted for airports."

Second Trial Awaits Chicago Convict

CHICAGO (AP)—A state prosecutor says he will bring to trial again a Chicagoan whose conviction for killing a policeman was reversed by the U.S. Supreme Court Monday.

The high court reversed the conviction of Henry Napue, 54-year-old Negro, on grounds false testimony was used against him in his 1940 trial. He has served 19 years of a 199-year sentence in Stateville Prison near Joliet, Ill.

★ ★ ★

The court's unanimous decision did not preclude the state from trying him again, and Frank Ferlic, first assistant state's attorney, said he intends to do so.

Napue's appeal to the Supreme Court contended he was convicted upon the false testimony of an accomplice in a cocktail lounge robbery in 1938 in which an off-duty policeman and one of four Negro holdup men were slain.

★ ★ ★

The accomplice, George Hamer, pleaded guilty to robbery in 1939 and was sentenced to 199 years in prison. The fourth holdup man was executed in 1940.

Degree in 3 Years Possible at MSU

EAST LANSING (AP) — Michigan State University students can complete requirements for a bachelor's degree in three instead of four years under a new summer schedule going into effect June 26.

On that date, the university's annual summer school will open and will include for the first time a 10-week session for a full quarter's credit.

'Burglars' Claim They Just Tried to See Her Diary

LANCASTER, Pa. (AP)—The boys aren't saying. The police won't talk. And Judy hasn't been available to reveal what, if anything, she wrote in her diary after two separate dates with them.

The boys, Thomas C. Welch and John C. Showalter Jr., both 18, were arrested on burglary charges after Judy Keller's sister found them in Judy's bedroom Sunday night.

★ ★ ★

No burglary intended, they pleaded at a hearing Monday before Justice of the Peace George H. Burchfield.

They explained they both had dates with Judy, an 18-year-old beauty contest winner, and wondered what she wrote about them in her diary.

★ ★ ★

Judy's sister, Mrs. E. G. Wollaston, said the boys were reading the diary when she stopped in at the Keller home in nearby Manheim Township to get some things to take to her home. The Kellers were at their summer home in Stone Harbor, N.J.

Burchfield held the boys in $1,000 bail each.

The secret of successful drip-drying is to hang the garment sopping wet. Weight of the wet fabric "pulls" out wrinkles.

U. of M. Marching Band to Play at Lions' Game

ANN ARBOR (UPI) — The University of Michigan marching band, one of the most famous collegiate musical organizations in the country, will headline the halftime show of the Detroit Lions-Cleveland Browns pre-season game at Briggs Stadium, Sept. 12, it was announced today.

The appearance will be the first for the 158-member band in Briggs Stadium.

Victory Is an Upset

NORMAN, Okla. (AP)—Twice while driving to a flower show Mrs. N. J. Dikeman upset her iris arrangement. It apparently helped because she won a blue ribbon.

DON'T GET ENGAGED
until you see our fine selection of
Diamond Engagement Rings
E-Z Payment Plan—Layaway Plan
EDWARD'S
18 S. SAGINAW



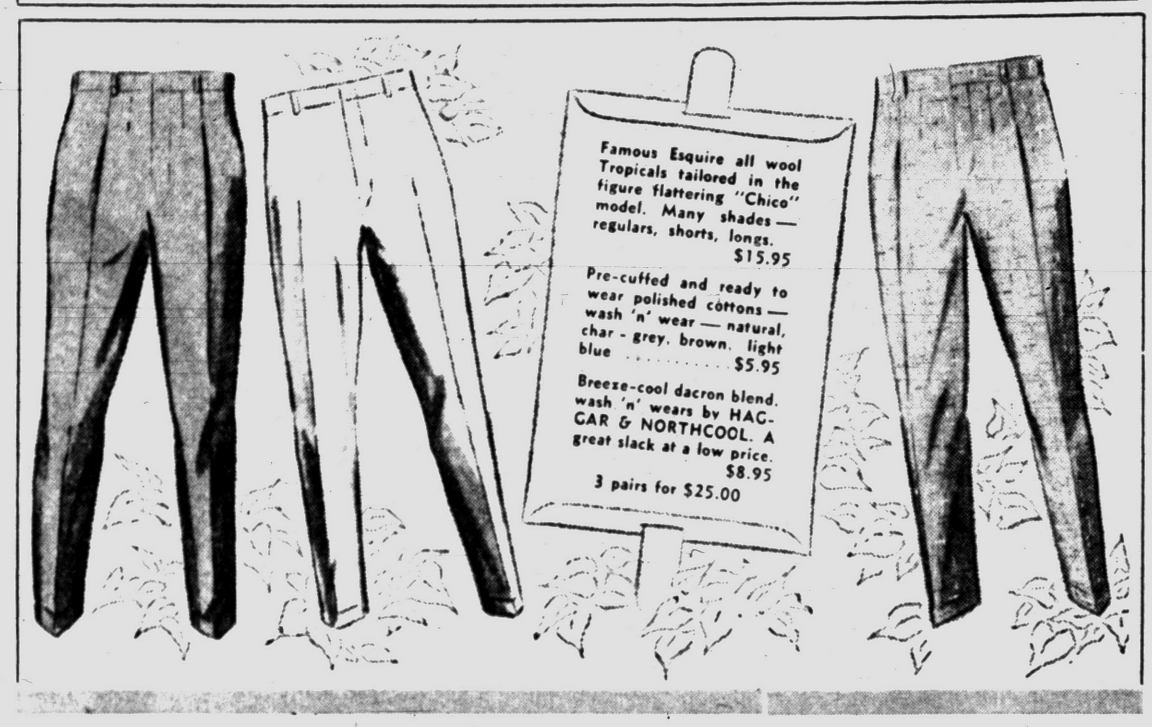

Select Several Pair for Dad...

ON HIS DAY — SUNDAY, JUNE 21st

RACKS of SLACKS... STACKS of SLACKS

Handsome and Practical . . . practically perfect for every summer activity

Pick any pair for coolness, good looks, or favorite style . . . Osmun's has them all from choice and luxurious imported silks and mohairs to easy-care Wash 'n' Wear fabrics that actually never need pressing! And what is more, at Osmun's, you get better quality, better service, and better selection and you pay not one penny more to get it. Stop in soon.

at **OSMUN'S** . . . *never a charge for alterations*

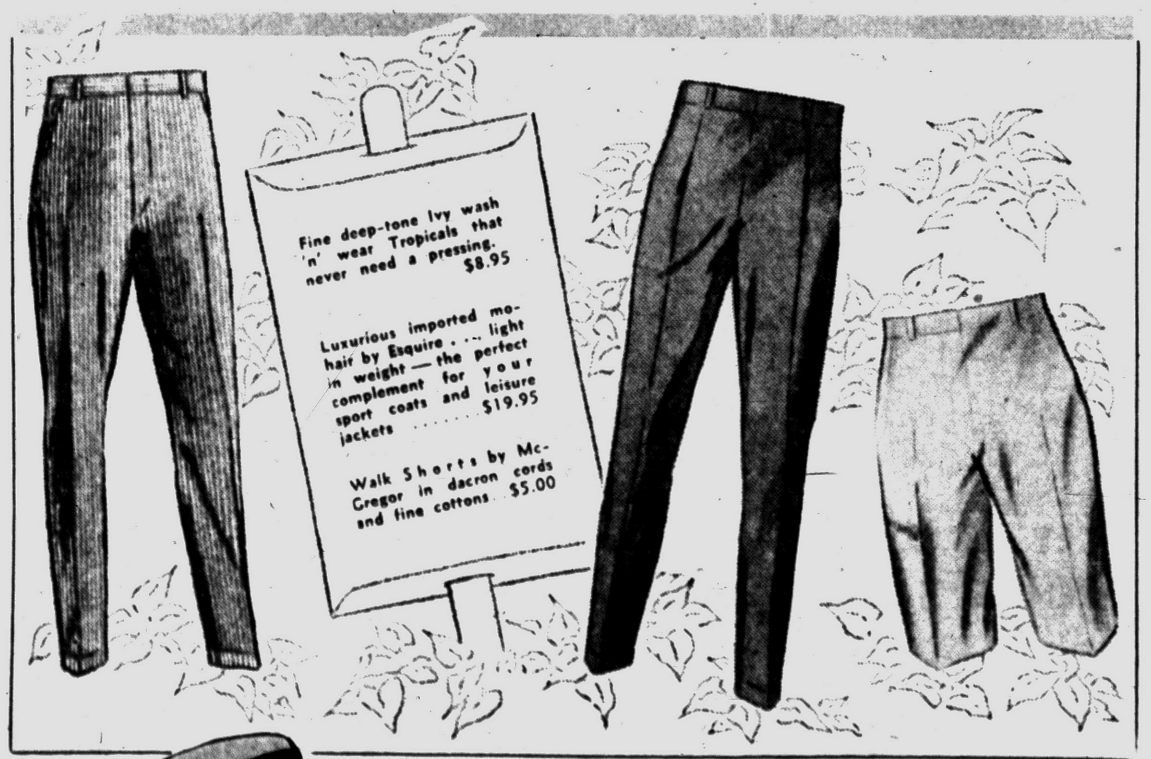

OSMUN'S TEL-HURON Shopping Center Store
OPEN This Week EVERY EVENING 'til 9 P.M.

Osmun's

DOWNTOWN STORE Open MONDAY & FRIDAY EVENINGS Until 9 P.M.

WINNING FRIENDS AT A RECORD RATE

NOTICE HOW MANY MORE LARKS YOU SEE ON THE ROAD!

THE LARK BY STUDEBAKER

More people have bought The Lark than any other newly introduced car, in the same period of time. (People from *all* walks of life.) Prices start hundreds of dollars below the low priced three. The Lark is shorter outside, bigger inside, fashion-approved by Harper's Bazaar. Spirited performance from economical engines (the V-8 goes from 0 to 60 miles an hour in 9.5 seconds—outscored *all* V-8's in the Mobilgas Run with 22.28 miles per gallon). It's today's greatest value!

Available as a 2 door and 4 door sedan, hardtop and station wagon.



Discover what you'll save at YOUR STUDEBAKER DEALER'S—TODAY!

MAZUREK MOTOR SALES
245 South Blvd., East
Pontiac, Michigan

DAVIS MOTORS
606 North Main St.
Rochester, Michigan

Right



YOU CAN RIDE THE BUS TO MIRACLE MILE Shopping Center

Monday thru Saturday
FRANKLIN Road Route
Weekdays: 9:15 A. M. (40 minute intervals) to 5:40 P. M.
Saturday: 9:05 A. M. (60 minute intervals to 5:30 P. M.

Blast May Foul Warning System

High Altitude Nuclear Explosions Might Ruin Attack Shield

WASHINGTON (AP) — H-bombs exploded at high altitudes could foul up electronic systems designed to warn against approaching bombers or missiles, the Pentagon and the AEC indicated today.

But high-in-the-sky tests the United States touched off in the Pacific last summer gave promise that a way can be found to detect easily any secret nuclear shots 19 miles or more above the earth's surface.

The problem of finding a surefire detection system is a main stumbling block at the Geneva conference on an East-West nuclear test ban. The meeting today commissioned a group of experts to study ways of detecting explosions 19 to 30 miles high.

The gigantic fireball from one of the two shots at Johnston Island, detonated about 19 miles high, was seen on Hawaii, 700 miles away. Reflections from the two explosions and the artificial aurora caused by the hydrogen burst's equivalence of one million tons of TNT were observed in Fiji and Samoa, some 2,000 miles from Johnston Island, the report said.

In pointing up that any warning against attack might be disrupted by H-bombs exploded way up, the carefully censored report said the two hydrogen bursts resulted in a "very disturbed ionosphere." This, it said, upset communications in various ways and varying degrees as far as 1,500 miles from the burst.

The military and Atomic Energy Commission scientists noted that the degree of communication blackout varied widely and that some communications channels were operable at all times.

The tests also showed the greatest physical danger from high yield nuclear detonations at an altitude of about 19 miles would be on the eyes.

The report said, however, that for a human to receive permanent serious impairment of vision from a high altitude burst, he would have to be looking directly at the nuclear detonation at the time.

The hydrogen shots caused very little fallout and produced so little air blast that glass windows on Johnston Island were not broken.

The only physical damage reported was to the eyes of some test rabbits and to a few sooty terns, birds whose feathers were singed slightly, a spokesman said.

Bob Considine Says:

Long Brothers Were Short on Boredom

NEW YORK — There's one thing you can say about the Brothers Long — Governor Earl, whose family had him committed to a mental hospital, and the late Sen. Huey. Neither of them ever bored anybody.

Earl Long's recent activities and outbursts are too well known to bear repetition, save to say there's a story behind his assertion that if his brother Huey had ever undergone the psychiatric tests he, Earl, has been given at the Galveston Hospital, "he'd have been here the rest of his life." Earl and Huey, brothers, were enemiees.

Huey had an antic sense of humor and adventure, along with such traits as spellbinder, rabble-rouser and would-be dictator. Harry Costello, the veteran Washington sportswriter and former Georgetown University football star, barrelled out of a popular Washington speakeasy years ago and his arm was promptly taken by a solicious hack-driver.

"Easy does it, Senator," the guy said, helping Harry into the car. "I'll take you home." Harry, who bore an astonishing resemblance to Long, was driven to the Mayflower Hotel and helped across the lobby. The cabbie picked up Sen. Long's room key as the two sailed by the desk.

He was fiddling with the lock when the Senator's door suddenly opened from the inside. There stood Huey Long. The cabbie almosted dropped Harry.

"I thought this guy was you, Senator . . ."

Long regarded Costello at some length.

"He may be, bring him in," Long said.

Eddie Arcaro dam' near killed himself Saturday at Belmont. A 3-year old colt named Black Hills, 40 years the jockey's junior, lost footing in the terrible slop of the rain-soaked track — just as Eddie was making his move around the turn for home—and fell as if shot.

It is a shocking thing to watch, no matter who is involved. But to see it happen to Arcaro was breath-taking. Black Hills (who was later shot dead with a special execution gun track veterinarians employ to put hopelessly injured thoroughbreds out of their agony) rolled over the unconscious Arcaro.

The horse right behind them, Lake Erie, stumbled over Black Hills and nearly fell on Arcaro, whose face lay in the mud. It was a mad, terrible scene.

Arcaro has the best record of any jockey in racing history, all things taken into consideration. He has won 500 stakes with purses totaling $25,000,000. He is a wealthy man with a fine family.

★ ★ ★

"Why won't he quit now?" I asked his friend Pat Lynch, the Journal-American's crack handicapper, after the race.

Pat shrugged. "A mixture of things, I guess," he said. "Pride . . . the fact that he's riding as well today, if not better, than he did 20 years ago . . . and the fact that he was born without fear."

ASKED EDDIE

Somebody else asked Eddie that question not long ago and Eddie had his own answer. He said:

"If I quit racing I'd be just another little guy trying to get a table in a restaurant."

Victor Borge, the Unmelancholy Dane, showed up at NBC the other day to be interviewed for NBC-radio's special public service program Image: Minorities. I was scheduled to ask the questions of the remarkable musician - humorist - poultry. man - farmer - etc., but couldn't make it and sub was run in.

"Now, Mr. Borge, just assume this announcer is your friend Considine," the director instructed. "When you answer, address him as Bob. We'll put Bob's voice in later. Now, may we have a level—a sample of how you're going to speak?"

★ ★ ★

Borge looked across the interview table.

"How is Mrs. Considine?" he asked the stranger.

Adlai Stevenson says, "I will not be the nominee."

He'll get plenty of support in that determination.

Marriage License Applications

James L. Cornforth, 834 Inglewood
Gail E. Gibson, 137 Osceola

Walter L. Angel, Farmington
Helene V. Ruselvan, Farmington

Daniel E. Timmreck, Rochester
Roberta E. Palmer, 2223 Somerset

John D. Williams, Birmingham
Judith A. Wilson, Berkley

Anthony C. Porch, Wixom
Mary E. Brydges, Walled Lake

Dennis C. Moriarty, Birmingham
Dianna J. Schaad, Bloomfield Township.

ROOMINESS IS THE BIG NEWS AND CHRYSLER'S GOT IT!

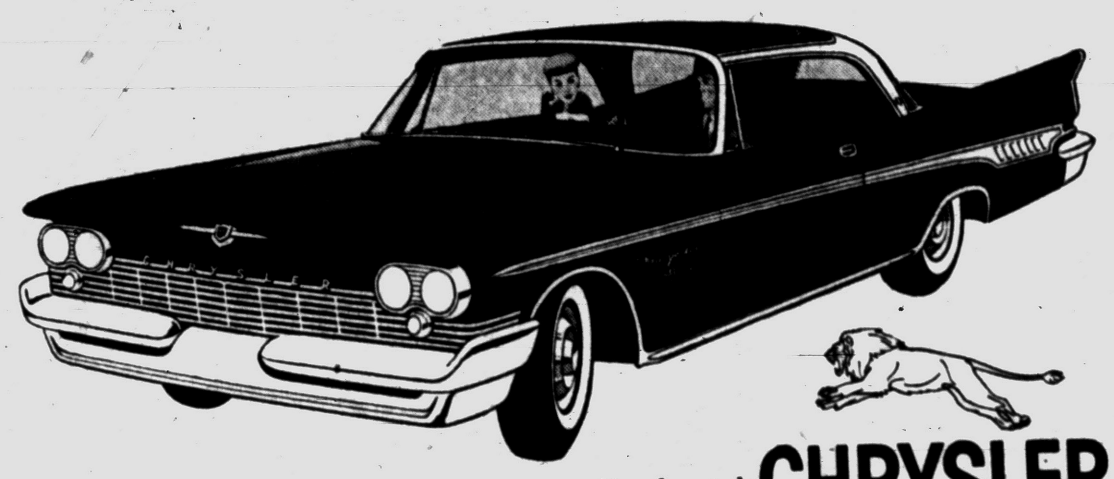

lion-hearted CHRYSLER
CHRYSLER DIVISION OF CHRYSLER CORPORATION

AT .... GEORGE'S

Quality COSTS LESS

Because It Lasts Much Longer . . . Wednesday Get DOUBLE RED STAMPS!



For Father's Day Giving
Men's Sport SHIRTS $1
Sizes S, M, L
2.99 Men's SWIM TRUNKS .. 1.99

. . . CREDIT TOO!



Reg. 5.99 Ladies' Colorful Summer DRESSES $3.99
Sizes 12 to 52
SUNBACK DRESSES 5.00

QUICK, SERVICE!



Values to 1.79
Ladies' Blouses or BERMUDAS $1
Plaids and Solids
3.99 Ladies' 2-Pc. SKIRT SET 1.88

FREE PARKING



Values to 99c
Boys'-Girls' 4-10 SHORTS 39¢
Full Cut
1.99 Boys' SWIM TRUNKS .. 99¢

FINEST QUALITY!



Regular 39c Quality
Beautiful Bates Cotton Yard Goods 25¢
• All Sanforized, Prints, Stripes
29c CANNON HAND TOWELS ..... 19¢

GEORGES NEWPORTS
74 North Saginaw Street

This Is For Me! (And You, Too!)

HANDLEY-BROWN



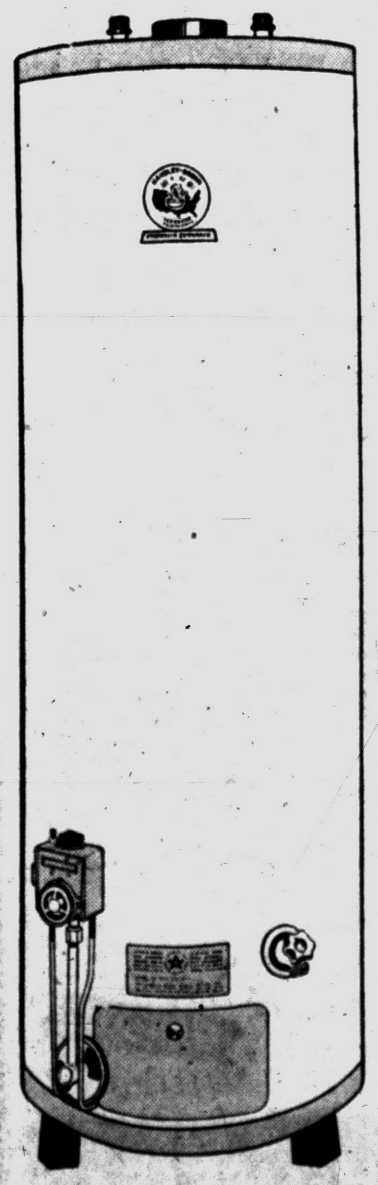

FAST-RECOVERY
GLASS-LINED
GAS WATER HEATER

NOW AVAILABLE IN 2 SIZES AT THE LOWEST PRICES EVER!

PLENTY of HOT WATER to FILL ORDINARY NEEDS

30-GALLON HANDLEY-BROWN
HOLDS 30 GALLONS . . . REPLACES 25.2 GALLONS PER HOUR
MODEL MFS-30 WITH 10-YEAR PROTECTION PLAN, ONLY— $89.75

Enough Hot Water to Fill More-Than-Usual Needs

40-GALLON HANDLEY-BROWN
HOLDS 40 GALLONS . . . REPLACES 33.6 GALLONS PER HOUR
MODEL MFS-40 WITH 10-YEAR PROTECTION PLAN, ONLY— $119.75

LOADED WITH FEATURES . . . It's Quality Built! Glass lining won't rust, corrode, or crack under any water conditions. Sturdy outer jacket, fiberglass insulation, uniflame burner, heet-holder baffle and automatic controls assure pure hot water at all times.

GAS HEATS MORE WATER... FASTER...FOR LESS MONEY!

CONSUMERS POWER COMPANY

MG-4348-59

Residents Set to Protest Walled Lake Reshuffle

Want to Keep Paid Firemen

200 Expected to Ask Board Reverse Action at Meeting Tonight

WALLED LAKE — Reorganization of the police and fire departments by the City Council at a special meeting last week has created a red-hot issue, and approximately 200 people are expected at tonight's board meeting to protest the action. The session is scheduled to start at 8 p.m.

Inasmuch as the 1959-60 budget had been approved by Council members giving the two paid firemen a $300 annual raise, the sudden reversal to eliminate paid firemen altogether and to hire five people to answer radio and telephone calls has left townspeople baffled.

This was disclosed by Councilman Jerry Meade, the only member opposing the dissolution of the paid fire department.

"This is definitely a step backward for Walled Lake," he said. "Records show that we are financially able to have a full-time fire department, and to revert to complete volunteer operation again is not progressive thinking." Mead helped organize the paid fire department two years ago.

★ ★ ★

In the reshuffling plan, approved by a six-to-one vote, one of the present firemen would replace policeman Robert Newman, who resigned last week to take another position.

The second fireman would be laid off, and the three policemen and chief would be trained to be firemen operating a fire truck and equipment along with the regular volunteers.

Five elderly people would be hired for $1,200 each annually to answer the telephone and radio in case of emergency. The present firemen receive $4,500 each annually.

★ ★ ★

A base station and three mobile units, costing upwards of $2,600, would be put into operation and with the new employes would total $9,200 for the first year and less in the ensuing years, according to City Manager George Shaw. The present system costs Walled Lake approximately $10,000 annually.

Plans also call for the base station to be equipped with a receiver, transmitter and a two-way communication system set up for the fire truck and police car.

The present plans are that the two departments will be under the jurisdiction of the newly-created Department of Pubic Safety, and will begin operations July 1.

Avondale Banquet Set for Schools Supt. Baker

AUBURN HEIGHTS—Some 200 persons are expected to attend a banquet at 6:30 p.m. Wednesday at American Legion Hall on Churchill road to pay their respects to Raymond N. Baker, outgoing superintendent of the Avondale schools.

The affair is being sponsored by a group of citizens "who think highly of Mr. Baker's years of service to the community," a spokesman for the committee said.

Among the special guests who have been asked to speak briefly at the dinner is Clifford H. Smart, superintendent of the Walled Lake Consolidated Public Schools. Smart was superintendend of the Avondale schools before Baker took over the job.

Another dignitary expected to be present is Dr. William J. Emerson, Oakland County superintendent of Schools.

Adrain Thompson, former Avondale school board member, will be master of ceremonies. The invocation will be delivered by the Rev. William Palmer, pastor of the United Presbyterian Church here.

Another special feature of the program will be community singing led by Mrs. Helen Schlie, also of the United Presbyterian Church.

Mrs. Basil Doan, head cook at Avondale High School, is in charge of arrangements for the banquet. Mrs. Max Wilson is program chairman.

Persons interested in making reservations are asked to contact either Mrs. Cecil Denison or Mrs. Wilson.

Auburn Heights Church to Hold Bible School

AUBURN HEIGHTS — Daily Vacation Bible School at Elmwood Methodist Church will be in session from 9 a.m. until noon next Monday through Friday at the church.

The five-day school is open to children in kindergarten through the sixth grade. The program will feature handicraft, Bible stories and some outside recreation.

Deadline Date Set for Wheat Acreage

All farmers interested in applying for a 1960 wheat acreage allotment must apply in writing to the County Agricultural Stabilization and Conservation Committee office located at 18 South Perry St., Room 323 Hubbard Building, Pontiac, prior to the deadline date of July 1, according to Walter R. Cook, office manager of Oakland County ASC Committee.

Farmers who raised wheat in 1958 and/or 1959 without a wheat acreage allotment do not automatically qualify for a wheat acreage allotment.

A 1960 old farm wheat acreage allotment will not be established for a farm that does not have wheat history in the crop year 1957 and did not have a wheat acreage allotment in 1958 or 1959 of more than zero acres unless an application for a 1960 allotment is approved for the producer.

Application forms are available at the Oakland County ASC Office for use in filing requests for wheat acreage allotments.

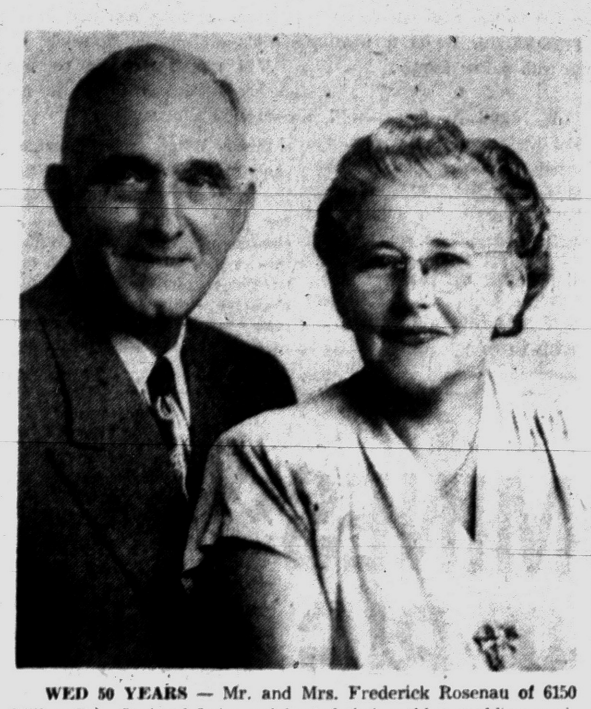

WED 50 YEARS — Mr. and Mrs. Frederick Rosenau of 6150 Willow Rd., Orchard Lake, celebrated their golden wedding anniversary Sunday afternoon at an open house held at the home of their son, Arthur Rosenau, of 25773 Circle Dr., Southfield Township. Married June 16, 1909, in Detroit, they were residents there until 1940 when they moved to Orchard Lake. The Rosenaus have one other son, Glenn of Lansing; a daughter, Mrs. Gordon Smith of Ann Arbor, and six grandchildren.

Norma Lee Leipprandt Weds Jack Copenhaver

LAKE ORION — The Methodist Church here was the scene of the Saturday wedding of Norma Lee Leipprandt and Jack Copenhaver. The Rev. Albert Johns officiated at the evening ceremony.

Parents of the bride are Mr. and Mrs. Jay H. Leipprandt of 176 W. Flint St., Lake Orion. The bridegroom is the son of Hugh Copenhaver of 264 Oakland avenue, Pontiac, and the late Mrs. Copenhaver.

Mrs. Harley Carrothers, sister of the bride, of Lake Orion served as matron of honor, with Charles Irvin of Pontiac as best man.

Following the wedding, 200 guests attended a reception held at Veteran's Memorial Hall in Oxford.

Upon returning from a tour through the West, the couple will reside at Douglas apartments after July 6. The bride, a graduate of Cental Michigan College, is now a teacher at LaBaron school, Pontiac.

Miss LaDonceur Gets Michigan Music Degree

OXFORD—Kay Jean LaDonceur, daughter of Mr. and Mrs. Henry G. LaDonceur of 18 Pontiac St., was graduated Saturday from the University of Michigan. She received her bachelor of music degree.

Kay Jean was a member of the Senior Society, Campus Honorary, served as president of Tau Beta Sigma, national honorary band sorority; vice president of Sigma Alpha Iota, national music sorority; played first chair oboe in the University of Michigan Symphony Band, and was pianist for the Michigan League Dance Band.

Miss LaDonceur will return to the university this week to work on her master's degree which she has been doing since January.

Student From Spain Slated at Bloomfield

WEST BLOOMFIELD TOWNSHIP—A young resident of Granada, Spain, has been chosen as next year's foreign exchange student at West Bloomfield High school, according to word received from the New York office of American Field Service.

★ ★ ★

Millan Millan-Munoz, 18, will make his home for the 1959-60 school year with Mr. and Mrs. R. H. Reeves, 5815 Commerce Rd. In his application Millan stated that he has studied English for four years. He is able to read English fluently and has a good knowledge of French, he said.

Interested in aeronautical engineering the student is in his first year of work at the University of Granada. He likes scientific subjects, especially mathematics, physics and chemistry.

As a reason for taking part in the extensive exchange student program, Millan emphasized in his application that he wishes to know and experience the North American way of life, and to see its scientific developments and culture.

He is the son of Jose Millan Gonzalez, an Argentinian-born financial administrator.

7 File at Novi for 3 Posts on School Board

NOVI — Seven men, including the three incumbents, have filed nominating petitions for positions on the Board of Education in the Novi Community School District.

The five who will be candidates for the two three-year terms are Arthur Heslip, present Board president; Russell Taylor, present secretary; Oliver T. Rose, Robert J. McKeon and George W. Mairs.

Running for the one-year term open is Dr. Harold L. Morris, appointed last December to fill the vacancy created by the resignation of Kenneth Bernard, who moved out of the state, and William R. O'Brien.

The annual school election will be held July 13.

New Lutheran Church Forming

Those Interested Will Meet Wednesday Night in White Lake

WHITE LAKE TOWNSHIP—The first meeting of those interested in a new United Lutheran congregation in southeast White Lake Township has been announced by the Rev. Ivan C. Ross, mission developer. It will be held at 7:30 p.m. Wednesday in the basement meeting room of the parsonage at 8250 Elizabeth Lake Rd.

At this initial get-together future plans of the proposed mission will be discussed. Steps will be taken to select a name for the church. Arrangements also will be made regarding the hours of worship services and Sunday church school.

It is expected that an announcement will be made at this time of the temporary location for the regular Sunday program scheduled to begin the second Sunday in September, the Rev. Ross said. Lay leaders will be named to an organization committee to work with the mission developer in the future advancement of the mission, he added.

Rev. Ross, sent here by the Board of American Missions of the United Lutheran Church in America, began his work in White Lake Township on April 6. He has been making a religious survey of the area and finding those who are interested in the new Lutheran congregation.

A five-acre site has already been purchased on M59 one mile west of Williams Lake road at the entrance to the Twin Lakes housing development for the future church building by the United Lutheran Church.



DR. MARK B. VanWAGONER

Chiropractors Cite Oxford Doctor

OXFORD—Dr. Mark B. VanWagoner of 40½ S. Washington St. has been elected to the board of directors of the Michigan State Chiropractic Society.

★ ★ ★

Dr. VanWagoner also received a "Citation of Merit" at the society's convention held June 9-11 in Grand Rapids. The citation was awarded in "recognition of the meritorious cvic and professional services" performed by the Oxford doctor during the past year.

★ ★ ★

The accomplishment singled out for special mention was his work in organizing and getting the "Sunday Music Hour," heard every Sunday over an area FM station, established as a part of the chiropractic public relations program.

Weds Man From Idaho

ROCHESTER—The Rev. John Clasper of Lima, Ohio, performed the ceremony Saturday which united Claudia Cross of Rochester and Thomas C. Thompson of Boise, Idaho in marriage.

The rites were read in First Baptist Church here with the Rev. Donald Olsen, pastor of the local church, assisting.

The bride is the daughter of Mr. and Mrs. Floyd Cross of 717 W. University Dr., Rochester. The bridegroom's parents are the Weston Smiths of Boise, Idaho.

For her wedding the bride chose a Colonial-style gown of nylon marquisette with a long, ruffled train. A headpiece of ruffles held her fingertip veil of French illusion, and she carried a spray of stephanotis and orchids atop her white Bible.

Marilee Cross, sister of the bride, was maid of honor. Bridesmaids were Sandy Hammerstrom of Cleveland, and Mrs. J. D. McIntyre of Rochester.

Junior bridesmaid was Kathy Cross, another sister of the bride. Two of the bride's nieces, Jill Vanden Berghe and Patti Peters, were flower girls.

Serving as best man was David Cochran of Cedarville, Ohio, and ushers were David Peters of Rochester, Donald Tenet of Bellefontaine, Ohio and Terry Zerbe of Berrien Springs. Ring bearer was Kerry Cross, brother of the bride.

Following the reception in the church parlors, the newlyweds left on a three-month honeymoon trip to Boise, Idaho. In September they will return to college in Cedarville.



MRS. THOMAS C. THOMPSON

Engagement Announced

ROCHESTER — Mr. and Mrs. Edward Pflugi of 357 Linwood Ave. announce the engagement of their daughter, Elaine Patricia, to William E. Wiita, son of Mr. and Mrs. John Wiita of Traverse Bay, Lake Linden. No date has been set for the wedding.

PROTECT YOUR PLANT
with
TreeTox-RoseTox
Rotonone - Ant Dust
Weed Killers
TASKER'S
FE 5-6261
63 West Huron Street

PRESCRIPTIONS
PRECRIPTIONS
PROFESSIONALLY
PERFECT
PROPERLY
RICED
PERRY DRUGS
689 E. Blvd. at Perry FE 2-0259
1251 Baldwin at Ypsilanti FE 2-8359

It Is Not Too Late to Enroll for
Summer Classes
Start training NOW and gain as much as ten weeks on those who wait for a fall entrance. School is in session from 8:00 a.m. to 1:30 p.m. Monday through Friday.
The Institute Employment Department is receiving many excellent calls for graduates. You can qualify quickly for a good position with opportunity for advancement.
Inquire Today
VETERAN APPROVED
DAY, HALF-DAY and EVENING Sessions
The Business Institute
7 W. Lawrence St., PONTIAC. Phone FE 2-3551
Phone, Call or Return This Ad for Details
Name Address



Earl J. Smith
Brace-Smith Funeral Home's Insured Funeral Arrangement Plan
Gives you the most funeral value for the least amount of money.
Can be used to pay for ALL FUNERAL EXPENSES.
Please call or write us for further details at no obligation
Brace-Smith Funeral Home
138 W. Lawrence Street
FE 5-0738

Church's Drive Starts Monday

Solemn Opening Rites to Launch St. Patrick's Building Campaign

WHITE LAKE TOWNSHIP—The general phase of St. Patrick's Church building fund campaign will begin 8 p.m. Monday with a solemn opening ceremony in the church.

★ ★ ★

The Rev. Thomas P. Beahan, pastor of Our Lady of Sorrows Parish, Farmington, will speak.

The nearly 100 volunteer workers on the campign, which is being conducted to raise as much as possible of the parish's total need of $218,000 for a proposed church and to eliminate its current debt, will hear the Rev. Louis A. Prohaska at their final training meeting tomorrow night.

Fr. Prohaska was pastor of St. Patrick's from 1952 to 1954, and is now on the faculty of Sacred Heart Seminary in Detroit.

★ ★ ★

Pledges of memorial gifts for the new church fund now total more than $60,000, according to C. W. Kelly, memorial gifts chairman.

He stated that his committee hoped to substantially increase the total before the solemn opening of the drive.

★ ★ ★

At the ceremony next Monday the Rev. Lewis M. Ellis, pastor of St. Patrick's, will be celebrant; Father Beahan will be deacon; and the Rev. Mr. Anthony Slosar from St. John's Seminary, Plymouth, will be subdeacon for solemn benediction.

★ ★ ★

Each of the volunteer workers will receive a personal pastoral blessing.

First report of the general phase workers will be on June 25 beginning at 8 p.m.

The parish drive is being directed by John V. McCarthy and Associates, Catholic Financial Consultants of Detroit.



Pontiac Press Photo

SET FOR THE PLUNGE—Veteran skin diver Lee Hargreaves adjusts Dick Beckman's flippers just before going to the bottom of Cass Lake in Waterford Township. The men have more than 600 hours each of under-water skin diving experience.

Diving to Lonely Deep Takes Nerves of Steel

By REBA HEINTZELMAN

LAKE ORION — When Dick ("Moose") Beckman and Lee Hargreaves get set to dive to the bottom of an icy lake or river—they literally "go out of this world."

With more than 600 recorded hours each of professional skin-diving around in briney weeds and muck, the two men have learned that it takes nerves of steel to penetrate the lonely darkness down below—especially when searching for a drowning victim.

Sunken automobiles, airplanes, many out-board motors and sometimes someone's upper plate are among the items recovered by the divers. However, other articles that the men have come across would "fill a junk yard," Beckman said.

Beckman, 29, of 721 Lake Ave., Lake Orion, and Hargreaves, 22, of 1024 Boston Blvd., Waterford Township, became interested in professional skin diving seven years ago, and because it is an unwritten law to swim in pairs, the two decided to team together. Now they are part of a group of 20 divers in Oakland County.

★ ★ ★

Although it takes nerve, stamina and aggressiveness to become a good skin diver, there is no room for "smart alecks" in this serious sport, Hargreaves explained.

"There are always a few wise-guys in any sport, but when they realize that horse-play in the water is strictly taboo, they settle down," he added.

From the time a diver climbs into his foam-rubber, custom-made suit, dons flippers, air compressor, goggles and weight belt, there is an air of strict caution involved.

If the suit has a leak anywhere, the cold water can seep in. If the flippers are not securely fastened they might come off in a partner's face, and needless to say, the precious air compressors must be in perfect working condition.

★ ★ ★

Another "must" for every diver is an instantaneous flotation device which in case of an emergency can be automatically blown up by small attached cartridges. Depth gauges and special wrist watches are necessary to keep check on the air supply.

Oakland County skin divers have the most fun in Park Lake near Clarkston. Right in the middle of the lake, underwater, there is an old tree standing erect. Measurements reveal that the tree goes down into the lake bottom more than 37 feet.

Skin divers swing from the branches, play hide-and-go-seek, catch fish with a line, and have fun in general. Beckman has recovered three buckboard wagons, two surreys (fringe gone), a refrigerator and a lawn mower from the lake.

★ ★ ★

At one time the two men became excited when they came upon an old cast iron safe on the bottom. They tugged and hauled the cumbersome item up to shore, and after opening the door, found a note saying, "Utica Scuba diving club was here. Ha Ha—come see us."

Only once did Beckman "get all shook," he said. Hired to recover a body in the Detroit River in the wintertime, Beckman went down through a hole in the ice. As he was searching, his mask was torn loose from his face by one of the long stalagtites extending down from the top.

The blast of icy water practically blinds a person, Beckman said. However, by fumbling around he miraculously recovered the mask and clamped it back on his face, just in time.

Conversation between divers underwater is confined to sign language. A closed fist, thumb up means "going up." A closed fist on the chest means "trouble with breathing—out of air." A slicing action on the throat means "ear trouble," and a cupped hand over the ear means "cramps."

★ ★ ★

Beckman pointed out that skin diving can be a very dangerous activity, without proper instruction and knowledge of equipment.

"No person should ever attempt a deep-water dive without at least 25 hours of instruction first. Our life depends on the Boy Scout motto, 'Be Prepared,' and that's the way we go," he concluded.


Dr. Stanley W. Black
Optometrist
3513 Elizabeth Lake Rd.
Corner of Cass Lake Rd.
Evenings by Appointment
Phone FE 2-2362 Closed Wed.

Did you know that only an independent agent can take care of all your insurance needs.....
Be sure you are well insured
THAT'S US!

Kenneth G. HEMPSTEAD INSURANCE
102 E. Huron St. FE 4-8284

Pontiac Area Graduates Receive College Degrees



DR. LEO WASSERBERGER

Dr. Leo J. Wasserberger received the degree of master of science in orthodontics Saturday from the University of Michigan. While at the university he did original research entitled "Cephalometric Analyses of 9-Year-Old Children with Excellent Occlusion."

Currently Dr. Wasserberger has accepted an association in the Fisher Building, Detroit, with Dr. C. Edward Martinek, president of the American Association of Orthodontists. Dr. Wasserberger expects to open an office in Pontiac in the near future.

Officers Elected by Legion Unit

The Auxiliary to the American Legion, Chief Pontiac Post 377, elected officers for the coming year at a meeting Saturday at the Lake Oakland Memorial Home.

Officers for the coming year will be Mrs. Verner Macom, president; Mrs. James Van Scoyoc, vice president; Mrs. Joseph Charter, second vice president and Mrs. Alfred Gulda, secretary.

Others are Mrs. Donald Richmond, treasurer; Mrs. Emil Deaton, chaplain; Mrs. Marshall Charter, sergeant-at-arms; and Mrs. Ernest Walker, historian.

★ ★ ★

Mrs. Neva Swanberg of Berkley, who was guest speaker and is president of the 18th district auxiliary, was presented with a gift. Mrs. Josephine Olson of Berkley was a guest.

An American flag was presented to the Sashabaw Neighborhood Girl Scouts, represented by Mrs. Williard Birchett, chairman, and members Willia and Louise Birchett and Mary and Charlotte Boggs.

A monetary donation for Oakland Girls Ranch was approved.

Hostesses were Mrs. Deaton, Mrs. James Cheyne, Mrs. Richmond, Mrs. L. D. McLauchlin and Mrs. Germaine Soloway.



JUDY MADDOCK

Receiving a B.S. Degree in elementary education from Eastern Michigan College is Judy Maddock, daughter of Mr. and Mrs. William Maddock of Sylvan Lake.



RALPH E. WEAVER JR.

Graduated from Michigan State University with a B. A. degree in marketing was Ralph E. Weaver Jr., son of Mr. and Mrs. Ralph E. Weaver of Drayton Plains.



NANCY AUSTIN

Recipient of a B. S. Degree in elementary education from Eastern Michigan University is Nancy Austin, daughter of Mr. and Mrs. Almon Austin of West Huron street. Miss Austin was on the dean's list, and is a past treasurer of her sorority, Delta Zeta.

Bloomfield Man Wed in East

Takes Mary Smith of Maryland as Bride in Rite

Mary Bruce Smith, daughter of Mrs. Bruce Smith of Rockburn, Elkridge, Md. and H. Alexander Smith Jr. of Washington, D.C., became the bride of Michael Torrey Shallcross Saturday at Trinity Episcopal Church, Waterloo, Md. The Rev. George Van Bibber Shriver officiated.

The bridegroom is the son of Mrs. Clifford Bateman West of Bloomfield Hills and John Shallcross of Glyndon, Md.

★ ★ ★

Given in marriage by her father, the bride asked Pamela Andrews Robinson to attend as maid of honor. Bridesmaids were Mary Graham Dobbin, Gilian Ford Shallcross, sister of the bridegroom, Natalie Carter of Greensboro, N.C., and Gertrude Raymond of New York.

Best man was Owen Fett of Birmingham. Ushering were H. Alexander Smith III, brother of the bride; John Post Shallcross, brother of the bridegroom; Ted Smith of New York and L. McLane Fisher Jr. of Cockeysville, Md.

A reception at the home of the bride followed the ceremony.



SUE MARY JENNINGS

Mr. and Mrs. Howard H. Jennings of Lansing announce the engagement of their daughter, Sue Mary, to Robert N. Gordon. He is the son of Dr. and Mrs. William A. Gordon of Dwight avenue. Both are Michigan State University graduates. An Aug. 29 wedding is planned.

Win U. of M. Degrees

Students from Birmingham awarded B.A. degrees from University of Michigan Saturday were James Paul Cattey, Dudley Harry Chapman, Mary Catherine Eckfeld, Judith Ann England, Burton Charles Erickson Jr., Jean Louise Florez, Ralph Watkins Garlick, Sheldon Charles Glass, Carole Jean Goodhue, Beverly Ann Hestenes, Barbara Louise Hoover, Susan Doherty Isaacson, Charles Culver Kass, Kirk William Lewis, James Robert Mosby Jr., John McGowan Neff, Dorothy Francis Ojala, James Tindall Robertson Jr., Rosalie Martin Rue and Bruce Albert Scott.

★ ★ ★

B. S. degrees were awarded to Birmingham residents, John Malone Blakey (with distinction) Richard Charles Canfield, David Francis Hamil and George Zweig, who received high distinction and honors in mathematics.

Others from Birmingham are Thomas Norris Hitchman, William Elder Hohmeyer and William Robert Surridge who were awarded B.S. degrees in engineering. Bachelor of Business Administration degrees were granted to Peter Anthony Cartwright, William Edwin Dove, Stanley L. Rosenquist Jr. and Ray A. Voss.

★ ★ ★

Recipients of B.A. degrees in education were Marilyn Francis Benson, Beverly Ann Bleakley, Alice Mae Corin, Martha M. Fletcher, Susan S. Housel and Gertrude A. McKewen.

Cynthia Anne Kelly received a B. S. in education and Dudley Harry Chapman, a Juris Doctor.

B. S. degrees in design were awarded to Genevieve V. Leland and Charles Andrew Rasch.

★ ★ ★

Others awarded degrees were William M. Guinness, B.S. in forestry; Bonnie L. McDonald, B.S. in nursing; Michael Doran Bird and Keith L. Miller, M.A. degrees.

Awarded Master of Business Administration degrees were John Payson Chapman, Edward Paul Fontaine and James E. Walz.

Janet Ann Burwell received a Master of Social Work degree, Jenanne Florence Seitz, M.A. in Library Science, Henry J. Pratt, Master of Public Administration; and Doctor of Medicine was awarded to Joseph F. Bachman (with distinction), Donald A. Nelson and David M. Smith.

★ ★ ★

Lee A. Bertling Jr. and Donald E. Schoenhals received Doctor of Dental Surgery degrees.

Bloomfield Hills residents at University of Michigan awarded degrees were William C. Addison, B.A.; Beverly Mae Auch, B.A. in education; Barbara Whitcomb Barker, B.A.; Helen B. Clark, B.S. in Education; Dianne Ruth Cooley, M.A.; Charles B. Cunningham, B.A.; Myron K. Denney, Doctor of Medicine; John Franklin Gordon Jr., Master of Business Administration (with high distinction); and Donald E. Hillier, B.S.

★ ★ ★

Others are Anne Marie Horaczek, B.S.; Stanley R. Jesson, Doctor of Dental Surgery; Joan M. Keevil, B.S. in dental hygiene; Robert E. Krainer, Master of Business Administration; John D. Lacy, B.S.; Marilyn Alice Malone, B.A.; Martha Price Mehre, B.A. in Education; Beverly J. Catherine Negri, Bachelor of Business Administration; William A. Raisch, B.A.; Ann Adams Shenefield, B.S. in education; and James John Yaw, Bachelor of Business Administration.

Charlotte Ellen Robb of Drayton Plains received a B.S. in Nursing.

★ ★ ★

From Waterford, graduates are Jane Ellen Johnson, B.A. (with distinction) and Michael A. Siegman, B.S. in engineering.

Joanna Kellogg Becomes Bride of Alfred F. Uhry

Joanna D. Kellogg and Alfred F. Uhry were married Saturday evening at the bride's home in Birmingham. The Rev. Walter Young, chaplain at Cranbrook School, officiated at the ceremony.

Parents of the couple are Mr. and Mrs. Winston T. Kellogg of Birmingham and Mrs. Ralph K. Uhry of Atlanta, Ga. and the late Mr. Uhry.

★ ★ ★

The bride wore an ivory colored Italian silk gown. An heirloom lace cap held her veil.

ATTEND BRIDE

The bride's sister, Constance A. Kellogg, was maid of honor. Bridesmaids were the bridegroom's sister, Mrs. Edward Abrams of Atlanta, Ga.; another of the bride's sisters, Emily Kellogg; Martha Buss, Barbara Wells of Newton, Mass., and Mrs. Richard Lang.

All carried bouquets of delphiniums and daisies.

★ ★ ★

Robert Waldman was best man. Ushers were Edward Abrams of Atlanta, Norman Asher of New York City, Kenneth Greif of New York City, Thomas Asher of Atlanta, James Montag of Atlanta, Michael Strem of Pittsburgh and John Hirsh of Atlanta.

GARDEN RECEPTION

A reception was held in the garden. After a short wedding trip the couple will live in New York City.

The bride is a graduate of Pembroke College, and the bridegroom was graduated from Brown University.

★ ★ ★

Among the guests were Mrs. Herman O. Mosen of New York City, the bride's grandmother; Gay Lordsville of Connecticut; and the bridegroom's grandmother, Mrs. Alfred Fox of Atlanta, Ga.

Area Students Graduate From Eastern Michigan

Twerity Pontiac area residents received degrees from Eastern Michigan University Saturday.

From Pontiac were Nancy Jean Austin, B. S.; Beverly Ann Barkeley, A. B.; Barbara Jeanne Calhoun, state limited certificate; Rodger J. Clifton, B. S. in business administration; Janet N. Denhoff, B. S.; Beverly Rae Kneale, B. S.; Judith F. Maddock, B. S.; Janet Ruth Moon, B. S.; Lena May Sewell, B. S.; Alycemae A. Stephens, state limited certificate; Hortencia Trevino, B. S.; Nancy Lee Turnbull, B. S.; Joan H. Wagley, A. B.; and Duane Alan Whitson, B. S.

Birmingham residents awarded degrees were Frank Willard Garland Jr., M. A. in Education; Myrna Millar Hitchman, B. S.; and Elizabeth Anne Meyers, B. S.

Sara Jean Bollinger of Bloomfield Hills was awarded a B. S. degree and from Drayton Plains were Bette Joyce Reid, state limited certificate and Gerald M. Wallace, M. A. in education.

Okay to Mix Them

NEW YORK — It is acceptable and effective — at weddings or any time — to mix modern silver, china, linen and glass with old

100 Attend Meeting of OES Unit

One hundred members and guests attended a special meeting of Areme Chapter, Order of the Eastern Star, Monday evening at Roosevelt Temple.

★ ★ ★

Associate matrons and associate patrons were special guests. Other guests present were Mrs. James Mundy, past grand warder of the grand chapter, Mrs. Auval Fraser of Royal Oak and Mrs. Esther Mihusak of Milford, worthy matrons. Others were Miles Frusher, worthy patron of Milford, and Oakland County officers Mrs. Eugene Perkio and Wilma Bendle.

Mr. and Mrs. Charles Woody were initiated into the order.

The chapter picnic will be held June 29, and all members planning to attend are asked to notify Eugene Perkio, worthy patron, and chairman of the committee.

Mrs. Harry Eaton was in charge of refreshments, and Mrs. Edward Moden and Mrs. Bernard Garner served at the tea service.

Couple Married in Church Rite

Mr. and Mrs. Floyd Frisch of Peacock avenue announce the marriage of their daughter, BillieJane, to Phillip K. Schuricht last Thursday at St. Paul Church. The Rev. Richard C. Stuckmeyer of Grace Church officiated.

The bridegroom is the son of Mr. and Mrs. Henry Schuricht of Ottawa drive.

Attendants were Brenda Voyner, Ruth Ann Frisch, Larry Harrington and Emil D. Frisch. Ushers were Michael Luchenbach and James McHugh.

Flora Shelly Group Meets for Dinner

Laura and Ida Cobb were hostesses to 24 members of Flora Shelly Group of First Presbyterian Church at their cottage on Union Lake for a dinner meeting Friday.

Assisting were Clara Gaylord and E. Grace Clark. Mrs. C. A. Harris was guest.

Mrs. James Covert, guest speaker, discussed "Charter for Christian Action." Others taking part were Mrs. Alan Monroe and Mrs. Wayne Reaves.

Price Reunion Attended by 100

Charles Price of Washington street and Jasper Price of East Colgate avenue were hosts at the Price Family Reunion which was held Sunday at Avon Park with some 100 family members in attendance.

Present were visitors from Fort George G. Meade, Md., Drayton Plains, St. Johns, Lansing, Ovid, Birmingham, Royal Oak and Hialeah, Fla.

Mrs. Sayles Talks to Photographers

Mrs. Harold Sayles of Dixie Highway, Drayton Plains, was guest speaker at the Port Huron Regional meeting of the Michigan Professional Photographers Association Sunday.

More than 100 photographers from all parts of Michigan gathered for the meeting.

Carolyn Faye McClure Bride of Gayle R. Wilson

Wearing a gown of white slipper satin and lace with a chapel train, Carolyn Faye McClure was married to Gayle R. Wilson Sunday afternoon at Assembly of God Church in Adrian. The Rev. James O. Cunnington of the Seventh-Day Adventist Church officiated at the ceremony, before 300 guests.

Parents of the couple are Mr. and Mrs. Worth McClue of Tecumseh and Mr. and Mrs. Paul E. Wilson of Palmer avenue.

★ ★ ★

The bride wore a fingertip veil and carried a bouquet of white roses and carnations.

Ruth Ann Baldwin of Onaway was maid of honor. Bridesmaids were Janise M. Wilson, Verlaine I. Wilson, and Marilyn Kaye McClure, junior bridesmaid. Their dresses, styled like the bride's in taffeta were of orchid, blue, pink, and yellow respectively, with matching flowers.

Paul Daniel Wilson was best man. Ushers were Wilmer B. Snyder of Hillsdale, Edwin L. Racine and David E. Wilson.

★ ★ ★

A reception was held at the Seventh-day Adventist Church School in Tecumseh. The bride wore a beige jacket dress with the white rose corsage from her bridal bouquet for her going-away outfit.

The couple will honeymoon in Niagara Falls and live on the campus of Emmanuel Missionary College, which both are attending.

Mrs. McClure wore a light blue lace dress and Mrs. Wilson also wore a light blue lace dress.



ELNA I. FIELDING

Mr. and Mrs. Henry C. Fielding of Joswick street announce the engagement of their daughter, Elna Irene, to Robert Jack Staley, son of Mr. and Mrs. Jack C. Staley of East Madison avenue. Mr. Staley is attending Iowa Institute of Telegraphy. No wedding date has been set.

Women's Section

Have You heard about Lasting Star a NEW CARPET by LEES at MOLLS



IT HAS EVERYTHING!

$10.95 SQ. YD.



made of DUPONT '501' CARPET NYLON

Never before has there been a carpet like it—anywhere at any price. Lees Lasting Star is a genuine breakthrough in carpet engineering—a designers dream come true. You can be sure of performance.

12 magnificent COLORS just choose your favorite.

Molls 1666 S. TELEGRAPH

OPEN FRI. and MON. NIGHTS

TO SHOW WE CARE . . . EVERY LEES CARPET IS REGISTERED

CALL FE 4-0516 We'll bring samples to your home. No obligation.

65 Seniors Graduate at Cranbrook School

CRANBROOK — Sixty-five seniors were graduated from Cranbrook School, Bloomfield Hills, Saturday at 11 a.m. The exercises were held at Christ Church Cranbrook, and guest speaker was Lt. Gen. Arthur G. Trudeau, USA, Chief of Research and Development for the Department of the Army.

Following the program a luncheon for graduates, their families, and out-of-town guests was held at the school. Hosts were the school's headmaster and his wife, Mr. and Mrs. Harry D. Hoey.

Receiving diplomas were Henry Angel, Benjamin Aurand, Donald, Barnett, Steven Plank, Marvin Bookstein, Thomas Bray, Gordon Buchmann, William Burnett, John Butzel, Gary Cameron, James Canfield, Spaulding Clark, David Collon, Henry Cossitt, Charles Cudlip, John Henry Dudley and John Duncan;

David Fox, Jeffrey Frank, Anthony Fruhauf, George Gallogly, Dale Gilroy, Roger Goldman, Douglas Graham, Thomas Groff, Jay Hall, Jeffrey Hanway, William Hester, Henry Hoffman, Charles Hubbard and Royal Ingersoll;

Stephen Jones, James Kimball, Peter King, Frederick Krauss, Donald LeMessurier, Samuel MacArthur, Lee MacBride, Thomas McCombs, John McQuaid, William McQueen, Kimball Morris and Neil Mosher;

★ ★ ★

Bert Nunneley, Cyrus Osborn, Alec Pendleton, William Pollard, Michael Price, Dale Rands, Ronald Rieder, Scott Romney, Peter Rothberg, Thomas Ruth, Thomas Sampeer and Peter Smith;

Raymond Sokolov, George Squib Kent Strickland, Edward Sun, William Vasu, John Waters, Thomas Waylett, Richard Williams, Wallis Wood and Italian Exchange Student Attilio Cortella.

Music Students to Play Spring Recital Tonight

Grade school music students of Mrs. Lester Snell will hold a spring recital at 7:30 this evening at First Nazarene Church.

★ ★ ★

Taking part will be Timmy Gee, Londa Briles, Pamela Stone, Linda Marks, Patty Hamilton, Marilyn Allen, Genevieve Krupp, Debby McPherson, Paul Kretschmar, Barbara Stranahan, Beth Kretschmar, Bruce Shelton, Karen Marchewitz, Douglas Shelton and Sue Harper.

Others are Richard Line, Ardis Harper, Bill Hartman, Sally Wilson, Eva Lynn Mogos, Darlene Rose, Becky Rogers, Sherry Lou Parrett, Kenneth Brown and Susan Stranahan.

★ ★ ★

Linda Tong and Carol Pankow will usher.

St. Peter's in Rome is the world's largest cathedral, covering 18,000 square yards.



Pontiac Press Photo

Among soloists to be featured in an evening of Mozart presented by Suburban Chamber Music Society are, left, Mrs. Paul Bartlett, harpist, and Mrs. Robert Killeen, soprano. The concert will be presented at 8:15 p.m., June 23, at Brookside School Cranbrook.

Brookside Concert Set

An evening of Mozart will be presented by Suburban Chamber Music Society at 8:15 p.m. June 23 at Brookside School Cranbrook.

Featured on the all-Mozart program will be two arias from Mass in C Minor, the Harp and Flute Concerto in C Major and the Eine Kleine Nachtmusik.

Soloists will be Mrs. Robert F. Killeen, soprano; Mrs. Paul D. Bartlett, harpist; and Mrs. Ronald M. Kasperzak, flutist.

Director for the final concert of the season will be William Casey of Brookside School. Admission is free and refreshments will be served in the garden court during intermission.

Mrs. Hinckley Hostess to Voters League

League of Women Voters of Pontiac met for a cooperative dinner Friday evening at the home of Mrs. Claire J. Hinckley of Elsinore drive.

On the dinner committee were Elizabeth Halsey, chairman; Mrs. Joseph Shara, Mrs. Arthur O'Neill and Jane Strom.

Laura Belz presided at the meeting where reports of the state convention were given by Mrs. Eldred Mathes and Miss Belz.

Mrs. Mathes, membership chairman, is planning a coffee hour to acquaint new people with League work. Anyone interested may contact her.



SALLY WADDELL

Sally Anne Waddell, daughter of Mr. and Mrs. John Q. Waddell of Cherokee road, was among the 56 seniors who were graduated Saturday from Kingswood School Cranbrook in Bloomfield Hills. A student at Kingswood for six years, Sally has participated in glee club presentations, varsity sports and K-Club. She has been on the honor or merit rolls each of the six years.

Money Shouldn't Peril Love . . . Abby

Tell Him—and Be Sure to Say Why

By ABIGAIL VAN BUREN

DEAR ABBY: When Fred and I got married two years ago I agreed to continue my job. We bought a lot of things on time and figured we could marry if we both worked.



ABBY

Now I find that I'd rather be home. It's too hard on me to stand on my feet all day and then come home to do the marketing, fix supper, do the laundry and clean the apartment. I have become short-tempered and, frankly, I am even too tired to give him the love he needs.

I'm afraid to tell him I want to quit my job because he might think I tricked him into marrying me. How should I handle this?

DOG TIRED

DEAR TIRED: Tell your husband how you feel. He will probably love you all the more for wanting to be a good wife above all else. You may have to sacrifice a few material things temporarily, but the investment in building a good marriage is more important than money.

★ ★ ★

DEAR ABBY: I am an average middle-aged wife. It seems to me that most husbands are constantly looking around. Why does the grass always look greener on the other side of the fence?

ALICE

DEAR ALICE: Maybe someone takes better care of the grass over there.

★ ★ ★

DEAR ABBY: After 27 years of married life my husband died. Four years later I married a man I knew had been divorced once. After being married to this man for two years, I met a lady from his home town. She said my husband had been married more than once before. When I asked my husband about it he called this woman a blankety-blank liar. Then another person told me the same story. This time when I asked my husband, he admitted it was true but he refused to tell me who he was married to, for how long, why the divorce, or if there were any children. One divorce was bad enough. Had I known there were two I'd never have married him. After two years can I get an annulment?

DECEIVED

DEAR DECEIVED: You certainly can. Line up a lawyer, lady. You've been had.

★ ★ ★

DEAR ABBY: I am a girl almost 14 years of age. I know most of the facts of life, but would like my mother to fill me in on the details. I have read some books about it and the rest I got from my girlfriends. Do you think I am too young to know the rest if there is any? Should I ask my mother to tell me now? She would be the best source as she has had three children.

GROWING UP

DEAR GROWING: Don't hesitate to ask your mother any question that comes to your mind. When a young lady wants to know, it is time to tell her.

★ ★ ★

"Why don't my parents trust me?" For What Every Teenager Wants To Know, send 25c and a large, stamped, self-addressed envelope to ABBY, care of this paper.

★ ★ ★

For a personal reply, write to ABBY in care of this paper. Enclose a self-addressed, stamped envelope.

Club Hears Review on New Book

"The Last Days of Lincoln," by Mark Van Doren was reviewed by Mrs. Fred Connor at the breakfast meeting of Teacher's Exchange Club held Saturday morning at Teds Restaurant.

Officers elected for next year include Mrs. Joseph Henderson, president; Betty Halsey, vice president; Mrs. Wilson Roback, treasurer; Mrs. E. M. Robertson, recording secretary and Mrs. James Scott corresponding secretary.

Hostesses for the breakfast were Mrs. Lenn Kennaday, Mrs. Norris Smith, Mrs. William Lewis.

Williams to Speak

Gov. G. Mennen Williams will bring greetings to over 250 practical nurses when the 15th Annual Convention of Michigan Practical Nurses Assn. opens at Eastern Michigan University June 17. The convention will last through June 19.



MRS. HOWARD T. LEAVENWORTH

Greta Eileen Phipps exchanged vows with Howard Thompson Leavenworth Saturday evening at All Saints Episcopal Church. The Rev. C. George Widdifield officiated at the ceremony.

All Saints Ceremony Unites Pair Saturday

Greta Eileen Phipps and Howard Thompson Leavenworth were married Saturday evening at All Saints Church. The Rev. C. George Widdifield officiated at the ceremony.

Parents of the couple are Mr. and Mrs. Hilton V. Phipps of Oneida road and Mr. and Mrs. E. Kendrick Leavenworth of Coldwater.

★ ★ ★

The bride wore a floor length gown of Dupioni Italian silk with a decollete neckline trimmed in Alecon lace.

Her fingertip veil of illusion was held by a cap of lace and silk accentuated with seed pearls. She carried a bouquet of white roses and pink sweetheart roses on a white prayerbook.

★ ★ ★

Mrs. Richard Arno, the bride's sister, of Royal Oak, was matron of honor. Bridesmaids were Bernice English of Swartz Creek and Helen Leavenworth, the bridegroom's sister, of Coldwater. All were dressed in gowns of organdy over aqua taffeta with short sleeves.

The maid of honor wore a peacock-colored sash and the bridesmaids' sashes were aqua. They wore daisy wreaths and carried bouquets of daisies and ivy.

★ ★ ★

E. Kendrick Leavenworth Jr. of Battle Creek was his brother's best man. Ushers were Clyde Beck of Royal Oak, Richard Canfield of Birmingham, Bruce Johnson and William Mitchell, both of Detroit.

A reception was held in the Rose Kneale room of the church hall.

★ ★ ★

The bride wore a navy blue going away outfit. They will honeymoon through New England in August and will live in Ann Arbor.

Mrs. Phipps wore a willow green organza dress with a yoke of Chantilly lace and matching accessories. Mrs. Leavenworth was dressed in a rose colored organza sheath dress with matching accessories.

Have You Tried This?

Tart Lemon Filling a Foil for Sweet Cake Icing

By JANET ODELL
Pontiac Press Home Editor

Lemon is such a cool flavor that it is especially good in hot weather. Mrs. Howard Losee makes a plain cake with a lemon filling that all her friends are crazy about. We thought we should get the recipe for you.

In addition to helping her husband in his office, she belongs to the Standish group and the Pillar club of her church. She loves to collect antiques.

LEMON FILLED CAKE
By Mrs. Howard Losee

1 cup sugar
½ cup vegetable shortening
2 egg yolks
2 cups cake flour, not sifted
4 teaspoons baking powder
½ teaspoon salt
1 cup milk
2 egg whites
1 teaspoon vanilla

Cream shortening with sugar and vanilla. Add egg yolks and beat well. Add dry ingredients alternately with milk. Pour into two greased 8-inch cake pans. Bake 25 to 30 minutes at 350 degrees.

Cool and fill with Lemon Filling; frost with Fluffy Frosting.

Lemon Filling

1 cup sugar
2 tablespoons cornstarch
Juice and rind of 1 lemon
Dash of salt
2 egg yolks
1 cup boiling water

Mix sugar with cornstarch and salt. Add lemon and stir in egg yolks. Add boiling water slowly. Cook over low heat, stirring constantly until thick, smooth and almost transparent. Cool and put between layers of cake.

Fluffy Frosting

1 cup sugar
⅓ cup water
2 egg whites
1 teaspoon vanilla

Cook sugar and water together until it forms a thread when it falls from a spoon. Beat up egg whites until frothy and add hot sugar syrup, beating constantly. Beat until frosting is consistency of marshmallow. Add vanilla.

Substitute Chaperone Is Needed

By EMILY POST

"Dear Mrs. Post: My daughter, not quite 18, would like to go with several of her classmates to a dude ranch unchaperoned, for a weekend. My wife and I feel it is improper for girls of that age to go to places of that sort unchaperoned. What is your opinion?

Answer: Your daughter should not go unless there is someone in the management of the ranch who will chaperone her and her classmates.

"Dear Mrs. Post: My son is to be married soon and a shower is being given for his bride-to-be. I would like to know if my son should be present at the shower as the bride opens her gifts. The bride-to-be's mother says he should be there and I think not. Will you please tell us who is right?"

Answer: Most usually showers are for girls only because very often the presents given are the kind of things that would be embarrassing to open in the presence of men. However, in some communities, men are invited as well as girls and if other men are invited to this particular shower, your son should of course be present, but not otherwise.

"Dear Mrs. Post: Every once in a while when walking on the street an apparent stranger will smile, or bow, to me. I think it's a case of mistaken identity. What is the polite thing to do in this situation? Do I ignore the greeting and walk on, or do I return the bow, or smile, even though I do not recognize the person?"

Answer: If you are like many of us and not always sure whether or not we know a passing face, it is better to return a bow, or a smile, than to risk cutting someone we should have recognized.

The human tongue registers four taste sensations—salt, sweet, bitter, sour. The tip records salt and sweet.

EYE GLASSES CONTACT LENSES
DR. CLARENCE I. PHILLIPS
Optometrist
PHONE FE 4-3241
205 Capitol Savings and Loan Bldg.
75 West Huron Street
PONTIAC, MICHIGAN
LIMITED PARKING AT REAR OF BUILDING

$3.50 PERMANENTS $3.50
Complete with Haircut and Set
No App't Necessary FE 5-8000
LOUIS BEAUTY SHOP
10 West Huron—2nd Floor Next to Buckner Finance

NOW . . . Professional Beauty Care
IN AIR COOLED COMFORT!
THELMA CROW, Owner
RANDALL'S HARPER METHOD SHOPPE
88 Wayne St. FE 2-1424

Bloomfield ASHION SHOP
1662 S. Telegraph Rd.
OPEN EVERY NIGHT
UNTIL 9 P. M.
SATURDAY 'TIL 6 P. M.



SUMMER FASHIONS ON THE GO!
Delightful Summer Enchantment in Cocktail Dresses Party Dresses and Sunbacks
In wash 'n' wear cottons, dacrons, sheers and silks.
14.95 to 39.95
MISSES, JUNIORS and HALF SIZES

Bloomfield ASHION SHOP
1662 S. Telegraph Rd.
COMFORTABLE CAREFREE REST AT ITS SUNNY BEST . . .
FOAM RUBBER PADDED BEACH ROLL
Lightweight 100% air-tex foam rubber. It's reversible with sturdy colorful water-resistant sailcloth on one side and luxurious, thick-napped terry on reverse side. Full width and 6 Feet Long!
5.98



FOR BEACH, POOL, LAWN, AUTO OR CHAISE PAD
DETACHABLE EXTRA PLUMP HEAD CUSHION

Yarns • Lessons
THE KNITTING NEEDLE
452 W. Huron FE 5-1330



Four of the Jaycees wives who left yesterday with their husbands for the national convention at Buffalo display the shirts they will be wearing as part of the Michigan delegation. Left to right are Mrs. Donald Weddle, Mrs. John Hatherhill, Mrs. Norman O'Brien and Mrs. Clyle Haskill. Mr. and Mrs. E. W. Watchpocket, Brent, Jett and Mr. and Mrs. Dick Jorgenson are also attending the convention. The Michigan Jaycees plan to "sell" Michigan when they meet with Junior Chamber of Commerce members from other states.

At Commencement Exercises Saturday

Area Students Get U. of M. Degrees

Pontiac area students at University of Michigan were among those awarded degrees Saturday.

Recipients of B. A. Degrees were Jane Adelaide Cobb of Motorway drive, Paul I. Kampner of East Iroquois road, Roy Dale McAnnally of Mont Royal street, Bruce Allen Serwin of Oneida road, David Robert Tarr of West Iroquois road and Ward Wesley Warren of Edison street.

Carl Edison Borders Jr. of East Beverly street, B.S.; Russell Chloris Anderson Jr. of West Iroquois road, Jack Ellwood Mitchell of Walton boulevard and Richard Lee Selvala of Judson street were awarded B.S. Degrees in engineering.

★ ★ ★

Awarded Bachelor of Business Administration Degrees were Carol June Wray of Osceola drive, Phyllis Elaine Law of Miami road and Russell Frank McNamara of West Huron street.

Granted B.A. Degrees in education were Karen Marie Barling of West Iroquois road, Frances Helen Hunt of Ostrum street and Greta Eileen Phipps of Oneida road.

Patsy Kaye Dernberger of Oriole road received a B.S. in education and Judith Dickstein of Chippewa road and Marilyn Rose Keiuit of Bennett street were awarded Bachelor of Music Degrees.

★ ★ ★

Carl Emil Nielsen of Lakeland avenue received a Bachelor of Architecture Degree and B.S. Degrees in dental hygiene were awarded to Alta Esther Diem of Utica road and Leah Mae MacNutt of Neome drive.

B.S. Degree in chemistry was granted to James Allbee Smith of Ogemaw road.

Evelyn B. Copeland of Sherbourne drive and Dorothy J. Gregg of Marylestone drive received M.A. Degrees. Master of Business Administration Degrees were awarded to Monroe Bartlett Osmun of Ogemaw road, John E. Barnds of Delaware drive (with distinction) and John Bradley Ronan of East Iroquois road.

★ ★ ★

M.S. Degrees were given to James Wallace Reese of Union Lake road and Leo John Wasserberger of Illinois street.

Richard Kline Hartman of North Genesee avenue was awarded a Master of Hospital Administration Degree; Frances N. Sekles of Ottawa drive, Master of Music; William F. Harsen of Otter drive, Master of Public Health and Edmund C. White of State street, Master of Social Work;

Joseph R. Jaconette of Orchard Lake avenue was granted a Doctor of Medicine Degree and James Walter Lyle of Cooley Lake road received a Doctor of Dental Surgery Degree.

For best results when whipping cream, have it 24 hours old and thoroughly chilled.



Permanent Waving by Andre

guarantees you lasting quality even in the very softest of permanents, and . . . without ugly fuzz. A must for today's high styling.

Guaranteed

$7.50 – $10.00

Complete

Our Salon Is Completely Air-Conditioned

No Appointment Needed! Immediate Service!
Open Mon. and Fri. 'til 9 P. M.

Andre Beauty Salon
2nd Floor Pontiac State Bank Bldg.

PHONE FE 5-9257

Use Check List

Jog Your Life Out of Rut

By JOSEPHINE LOWMAN

How long since you have shaken things up a bit? We all tend to remain in the clutches of daily habit. We are apt to eat the same foods, wear the same colors, sleep in the same bed, read the same papers and magazines, and do the same things over and over again.

Of course this is natural and such choices reflect your personality and taste. However, more flexibility is the sign of a youthful spirit. In order to keep this sort of an approach to life we must periodically jog ourselves out of the rut. We must get an objective viewpoint of ourselves. One way to do this is to check ourselves against a list. Try the following one for size.

1. How long since you have changed your hairdo? Why not try a new one? The chances are that there is a more becoming style than the one you now use. Anyway a change would be refreshing.

2. How long since you have tried wearing a new color? When your friends think of you do they see red or blue or brown because you are so wedded to one of them? I feel sure that there is at least one shade you never have tried which would be flattering and fun for a change.

3. How long since you have read a magazine or newspaper which is new to you? Do you always read the same type book? If you have been reading novels why not delve into poetry or philosophy or autobiographies for a change?

4. How long since you have listened to music which is unfamiliar to you? If you are a Bach bug why not listen to progressive jazz or vice versa.

5. How long since you have added a new sport to your daily life?

NEW SKILL?

6. How long since you have learned some new skill or studied some subject?

7. How often do you add a new menu or dish to the family meals?

All of these suggestions seem superficial in a way, but even such small changes in attitude can give you a fresh start.

If the worry habit is taking the verve out of life for you, perhaps you would like to have my leaflet "Worry," which gives you psychological help. Send a stamped, self-addressed envelope with your request for leaflet No. 64 to Josephine Lowman in care of this newspaper.



Looking for something different? How about a new and different hairdo. A change would be refreshing.

Bridge Club Plays

The Pontiac Bonneville Bridge Club met Saturday evening at the Hotel Waldron for its weekly duplicate bridge game. Winners were Mary Malchie and Ernest Guy, Margaret Pitkin and Steve Learmonth, and Mr. and Mrs. Melvin Smail.

Country Club Plans 'Brunch 'n' Bridge'

Oakland Hills Country Club is starting an innovation Wednesday with a "Brunch 'n Bridge" at 11 a.m. Due to the rush season of graduations and weddings, it was decided to try this arrangement instead of regular luncheons. Velvet miniature picture frames will be the table prizes.

On the committee for the affair are Mrs. Charles B. O'Neil, chairman, Mr. Finlay MacQueen and Mrs. Edward B. Thompson, Mrs. John L. Fralick is social chairman.

GIFTS TO PLEASE FATHER



WHAT TO GIVE DAD GOT YOU STUMPED?

Come in and choose an appropriate gift from our tremendous selection of attractive and unusual items that are sure to please Dad!

- BAROMETERS
- DESK LAMPS
- READING LAMPS
- VALET STANDS
- LEATHER GOODS
- ELECTRIC CORN POPPERS
- ASH TRAYS
- CIGARETTE SETS
- SMOKING STANDS
- DECANTERS
- BAR EQUIPMENT
- BAR CARTS
- BAR GLASSES
- ICE BUCKETS
- BEER STEINS
- MUGS
- CARVING SETS
- CARVING BOARDS
- LOUNGE CHAIRS
- DESKS

FREE DOWNTOWN PARK-SHOP

40-Piece BAR GLASS SET by Colony

perfect gift for the Pop who likes to entertain

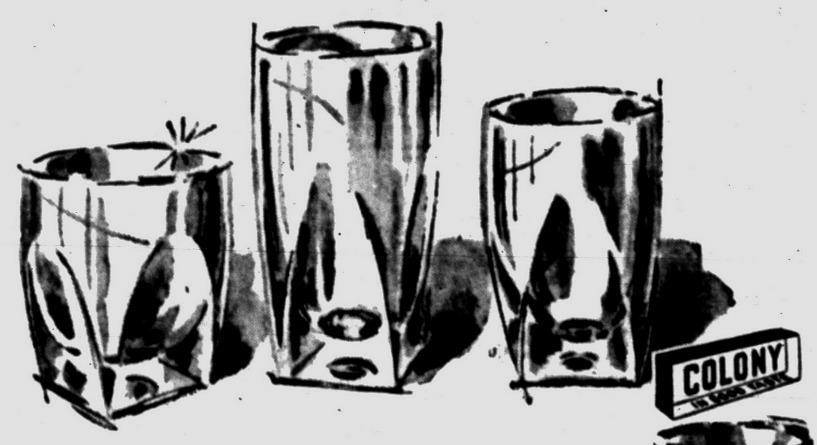

ONLY $6.95 COMPLETE

Includes:
8—5 oz. Cocktail
8—8 oz. On-the-Rocks
8—9 oz. Tumblers
8—12 oz. Highball
4—1½ oz. Whiskey
4—4½" Snack Dishes

Sparkling glassware with the look of costly, hand-cut Swedish crystal! Each of these shapes has the much-in-demand heavy bottoms—each is fire-polished to a gem-like brilliance and is flawlessly clear. And we bring you this smart 40-piece matched set for the almost unbelievable price of only $6.95.

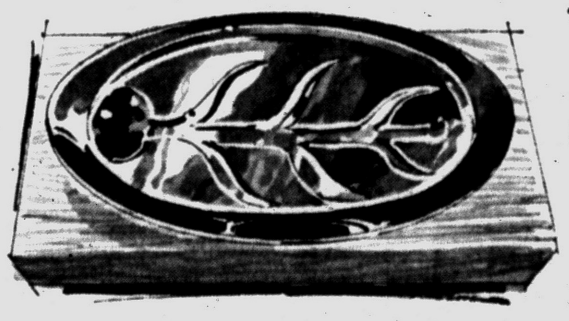

to make broiled and grilled foods even tastier!

SIZZLING STEAK PLATTERS

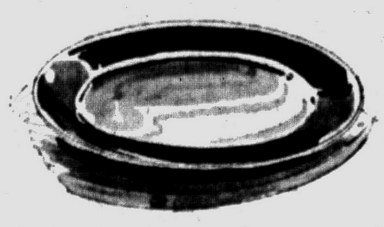

Food remains sizzling hot when served from these platters of highly polished, extra heavy cast Alcoa aluminum, complete with hardwood carrying tray.

Large well-and- tree Platter and Tray.....$15

Popular-sized Filet Platter and Tray....$3.95



give him a handy

BAR BUCKET

You're sure to find one to please Dad in our terrific collection of ice buckets — in choice of brass, spun aluminum, gold-flecked plastic, wood, Buenilum, silver, and Tole — priced from **$4.95 to $21.50**

Pictured is a handsome brass-bound walnut ice bucket, filled with a collection of 9 different and wonderful gourmet foods! VERY SPECIALLY PRICED . . . $10



use for the out-door grill now . . . for the fireplace next fall

BRASS BELLOWS

Hand-made bellows imported from England and Sweden. Gleaming brass sides decorated with hand-tooled design. Wonderful accessory to keep the fire burning bright!

Large Bellows, approx. 20" long.....$10

Small Bellows, approx. 13" long.....$3.95



Maple PLATFORM ROCKER

Give Dad the gift to enjoy for years — his own comfortable platform rocker! This one, by Ethan Allen, is of fine solid Vermont rock maple in nutmeg finish. Choice of solid colors, plaids or prints. And very specially priced at.....$79.95

Open Monday and Friday Evenings Until 9 P.M.

WIGGS
24 WEST HURON STREET

FE 4-1234

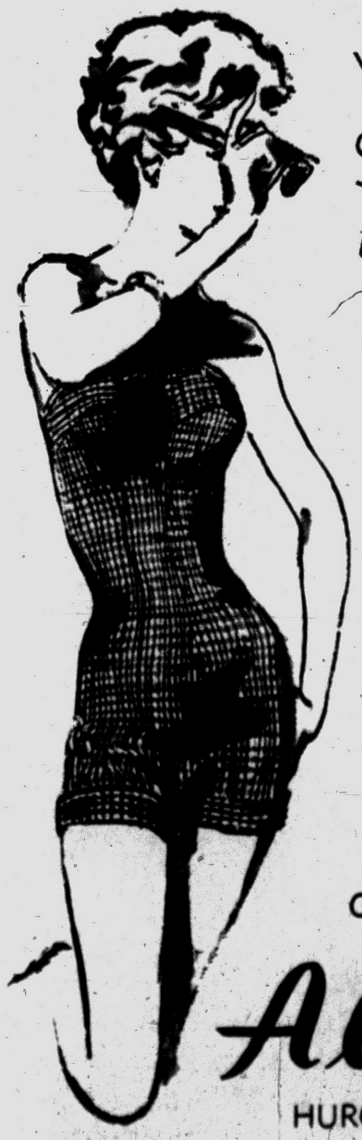

A

Your Bra-Sized Swim Suit by **Roxanne**

ABC bra-sized swimsuits

$12.95

Don't you love gingham checks? Especially when they have the nice surprise of being tailored, like this un-boyish, boy-leg swimsuit. Fits like sun-tan lotion, does all the right things for your figure . . from the top of the uplift bra, all the way down! Blue, brown, turquoise, tangerine. 32 to 40, all in A, B, C bra cups.

Others $10.95 to $22.95

Alvin's

HURON at TELEGRAPH

Mon., Thurs., Fri. 10 to 9—Tues., Wed., Sat. 10 to 6

ONE COLOR

Will Act His Age (58)

Clark Gable Has Dropped Screen Lover Title

(This is the first of three dispatches in which Clark Gable talks candidly about the changes his advancing years have made in his career—and where he hopes to go from here.)

By VERNON SCOTT

HOLLYWOOD (UPI) — Clark Gable has abdicated his title "King of the Screen Lovers" in favor of acting his age.

He's 58 now, and will play roles of a man pushing 60.

★ ★ ★

After more than 35 years of palpitating the hearts of females of all ages, the jug-eared, ruggedly handsome star will leave the romance department to the likes of Rock Hudson and other young bucks.

Gable has had it.

Tanned and better looking than when he was romancing Jean Harlow and Greta Garbo 25 years ago, Clark doesn't look his 58 years.

Neither does he give the appearance of a man in his 30's. But his guileless grin and he-man warmth still come through with tremendous sex-appeal for the ladies. At the same time Gable is a man's man.

By playing characters his own age Gable hopes to add 10 more years to his acting career.

★ ★ ★

"My days of playing the dashing young lover are over," he said with finality. "I'm no longer believable in those parts.

"There has been considerable talk about older guys wooing and winning leading ladies half their age. I don't think the public likes it, and I don't care for it myself. It's not realistic.

TIME TO ACT AGE

"The actresses I started out with have long since quit playing glamour girls and sweet young things. Now it's time I acted my age."

Gable already has made the switch.

In his latest picture, "But Not for Me," he portrays a 57-year-old who kids himself into believing he's still a youthful Lothario.

Later in the script he realizes he isn't as young as he thought and admits out loud, "I'm 57 years old."

Another line has Gable saying, "Youth! The kids can have it."

Off-screen he doesn't gloss over the fact that he's shifting gears professionally.

★ ★ ★

"Let's be honest. It's a character role, and I will be playing more of them. I like the idea of acting my age, or I wouldn't be doing it. If it comes off, and I think it will, I'll go right ahead playing the same type of guy."

The "King" was in Paramount studios dressing room posing for still photographs to publicize the picture.

He stripped to his shorts to change into another outfit, revealing a trim and muscled physique. He looked fit and athletic.

NEVER FELT BETTER

"I never felt better in my life," he said, climbing into a pair of trousers. "Just got back from six weeks in Palm Springs where I did nothing but rest and play a little golf."

Asked if he believes he can attain the success as a character actor that he did as a matinee odol, Clark was thoughtful.

"I have no idea," he replied. "It's a chance I have to take. Not everybody is able to do it."

Reminded that Spencer Tracy had made the grade, Gable nodded.

"Tracy is that rare exception. He completed the transition beautifully. Spencer can play anything he wants except young men. I hope I can do the same thing."

Many Gable roles through the years were mediorcre stereotypes that relied heavily on his handsome face and easy manner. Now that he will be called on for more demanding performances, will he be up to them?

"I hope my acting ability has improved during my 40 years in the business," he laughed. "At least I should have learned something about it."

Though he has never been acclaimed an acting great, Gable did establish himself as a top performer when he collected an Oscar in 1934 for "It Happened One Night."

He missed by an eyelash in 1939 for his protrayal of Rhett Butler in "Gone With the Wind."

"That Oscar is still prominently displayed in my home," he said. "I'm mighty proud of it and always will be."

Despite such disasters as "Parnell" and the recent flop, "The King and Four Queens," Clark has managed to maintain a high box-office rating. But there was a time—from 1936 to 1938—when he was No. 1.

Gable has no pipe dreams about climbing back to the top of the heap. In fact, if he feels his "new" career as a character actor doesn't pan out, he may give up acting altogether.

(Next: Gable's own explanation for his long movie career.)

200 New Ships Given Salutes

10 Sleek Passenger Vessels, 5 From U.S., Among Them

WASHINGTON — Whistles tooted a noisy welcome to more than 200 ships steaming into New York harbor in the past year on maiden voyages.

Ten new passenger vessels, including five from the United States, received the traditional ear-splitting salute. Luxury liners stand out among the record 1,836 ships launched or planned in 1958-59, the National Georgraphic Society says.

The largest liners floated last year were the Netherlands' 37,000-ton Rotterdam and Italy's 30,500-ton Leonardo da Vinci.

The United States launched the 16,000-ton sister ships, Santa Rosa and Santa Paula; the 15,000-ton twins, Brasil and Argentina, and the 14,000-ton Atlantic. They were the first passenger vessels to enter this country's merchant marine since 1952.

The most impressive United States ship, however, is the N.S. (Nuclear Ship) Savannah, due to be launched in January 1960. The first atomic merchant vessel, it will carry 60 passengers and 9,340 tons of cargo at a speed of 20 knots. It's normal cruising radius will be 350,000 miles, compared to 10,000 miles for the average ship.

The conventional new ships may not have the range, but they offer everything for passengers' comfort. The Santa Rosa and Santa Paula have retractable underwater stabilizing fins to reduce roll and counteract that ancient malady—seasickness.

The Argentina and Brasil each have two outdoor swimming pools and smokestack sundecks. The stacks are not essential, but somehow an ocean liner just doesn't look right without at least one.

The ships offer speed as well as comfort. The Argentina and Brasil make the run from New York to Buenos Aires and back in 31 days instead of the usual 38.

The two Santas are in the fast growing cruise service, and they leisurely ply sunny waters in fall and winter. One steamship line plans to build a superliner for popular Mediterranean cruises. Ships are classed as superliners if they are 32,000 tons or more.

Far Better Control Seen in Future Steering on Cars

SOUTH BEND, Ind. (UPI) — A new automobile steering system is being developed which may give drivers the same quick, direct control over their cars that Grandpa was able to achieve with the old-fashioned tiller.

Another benefit from the new "variable ratio" steering system, according to Bendix Aviation Corp. engineers, will be the possibility of redesigning the steering wheel to improve the driver's vision of the road and instrument panel.

They said the wheel could be replaced with "handle-bar grips" or a half-wheel similar to that of an airplane.

What may make all this possible is a combination of power steering with a mechanical device that automatically changes ratio as the wheel is turned from straight-ahead to the right or left.

Common Mart Plan Is Studied

7 Governments Eye Second Customs Union in Europe

STOCKHOLM, Sweden (AP) — Seven governments are studying a plan proposing a second European customs union similar to the six-nation common market.

★ ★ ★

Ministers from the countries involved—Britain, Austria, Switzerland, Denmark, Norway, Sweden and Portugal—plan to meet here about the middle of July.

★ ★ ★

The countries are known as the "Outer Seven," in contrast with the "Inner Six" common market nations.

Forty ministers from the seven governments met here June 1 to work out the plan. They ended their talks Saturday.

★ ★ ★

The common market countries—West Germany, France, Italy, Belgium, the Netherlands and Luxembourg—have embarked on a program of progressively lowering tariffs on their trade among each other, and are working toward a unified system of import duties on goods from outside the group.

Professors, Pipe Down

CHAMERSBURG, Pa. (AP)—Professor Robert E. Bell told his colleagues at a Wilson College faculty meeting that the students had requested the faculty to be less noisy in the library.

SCREWDRIVER or VODKA GIMLET?

Maybe you like your vodka in orange juice... and she prefers a Gimlet (1 part Rose's Lime Juice to 3 or 4 parts Smirnoff). Just be sure you both use smooth Smirnoff... and have it your own way!



it leaves you breathless

Smirnoff VODKA

80 & 100 Proof. Distilled from grain. Ste. Pierre Smirnoff Fils. (Div. of Heublein), Hartford, Conn.

WORRIED OVER DEBTS?

If you are unable to pay your payments, debts or bills when due, see MICHIGAN CREDIT COUNSELLORS and arrange for payments you can afford regardless of how much or how many you owe.

NO SECURITY OR ENDORSERS REQUIRED
ONE PLACE TO PAY
Member American Association of Credit Counsellors

"Let 14 Years of Credit Counseling Experience Assist You"
Hours: Daily 9 to 5. Wed. and Sat. 9 to 12 Noon.

MICHIGAN CREDIT COUNSELLORS
716 Pontiac State Bank Bldg. FE 8-0456

DR. HENRY A. MILLER



Optometrist
7 North Saginaw Street
Phone FE 4-6842
"Better Things in Sight"
Contact Lenses
Open Fri. Evenings—Closed Wed. Afternoons

YOUR NEIGHBOR'S POLIO SHOTS WILL NOT PROTECT YOU!

Polio *isn't* licked! In fact, cases of paralytic polio—the worst kind—increased slightly in 1958 over 1957 among those not vaccinated!

The 1959 polio season is getting nearer and nearer . . . and millions of Americans have not had *any* shots! What about you and your family?

Remember—polio strikes all ages. Play safe. See your doctor or health department now . . . before it's too late.

DON'T TAKE A CHANCE—
TAKE YOUR POLIO SHOTS!

Published as a public service in cooperation with The Advertising Council and the Newspaper Advertising Executives Association.

Standard's built-in gas-savers give you

Bonus Miles

...more of your BIG BONUS at Standard

Want smooth, trouble-free performance? *And* the thriftiest mileage your car can run up? Get *both* from Standard Gasolines . . . with built-in gas-savers that give Bonus Miles every tankful • There's high octane to stop gas-wasting knock • A corrosion inhibitor helps keep carburetors at high-mileage efficiency • Most fouled spark plugs, which squander fuel, are restored to fire by GOLD CROWN. For Bonus Miles, change to GOLD CROWN Super-Premium or RED CROWN King-Size Regular.



You expect more from Standard
...and you get it!

OIL'S FIRST CENTURY
BORN IN FREEDOM
WORKING FOR PROGRESS

IF YOU WANT TO SAVE 20% ON THAT ADDITION READ THIS AD . . .



AS LOW AS $19.75 Monthly
OPERATORS ON DUTY 24 HOURS A DAY
FE 3-7833

FREE ESTIMATES
NO MONEY DOWN
F.H.A. 60 Months to Pay
1st Payment in September

* ROOM ADDITIONS
* KITCHENS
* ALUMINUM SIDING
* GARAGES
* ATTICS FINISHED
* RECREATION ROOMS
* BATHS
* BREEZEWAYS
* SHELL HOMES COMPLETED

BIG BEAR Construction Co.
92 W. HURON—PONTIAC

THREE COLORS

MEALTIME MASTERPIECES

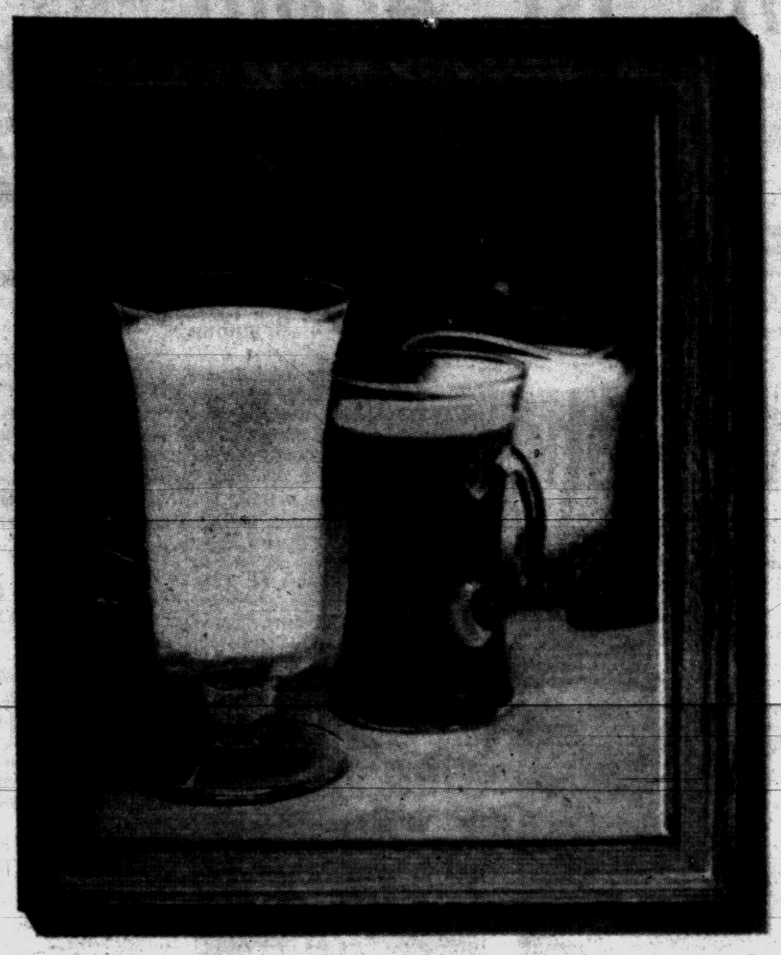

ENERGY IN GLASS

Special

Showing

for June

Dairy Month

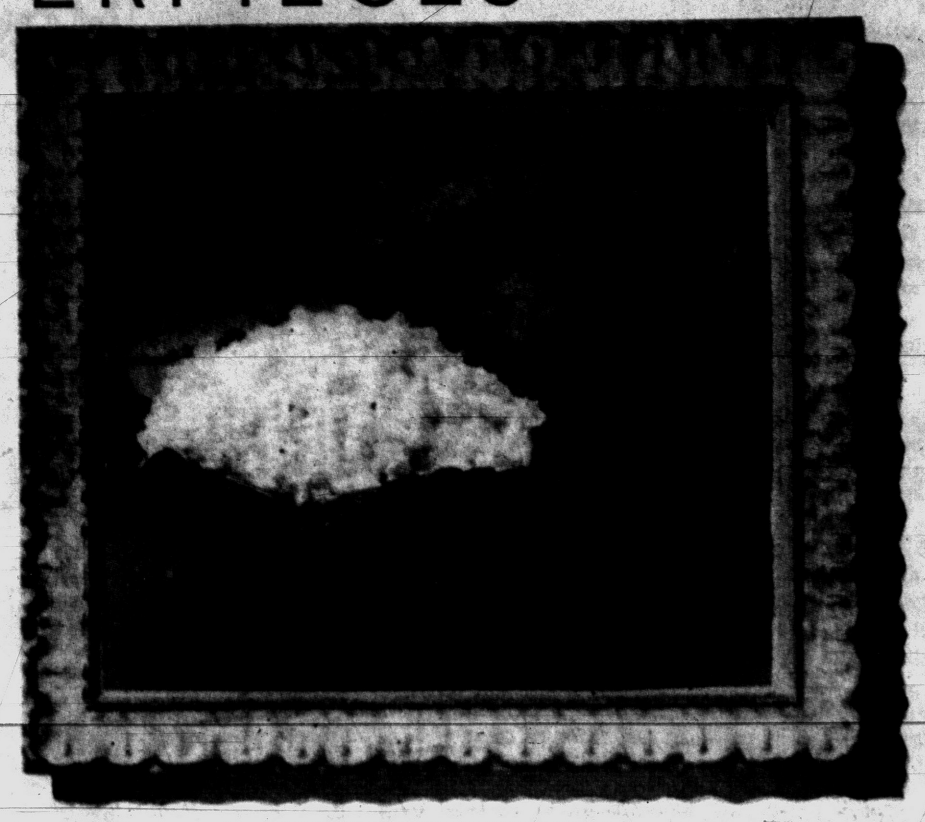

SALAD IN PASTEL

Like man's masterpieces of art,
nature's masterpieces for mealtime have a long-lasting and universal appeal.

But unlike their framed counterparts, nature's masterpieces present a pretty picture to the palate as well as the eye. What's more, they're available to us all—especially during June Dairy Month, when an abundance of wholesome dairy foods floods the land.

Here, in the style of Rembrandt, Renoir, Van Gogh and other master painters, are the "classics" of nature's dairy foods collection. Be sure to include them often in your June menus, for it's a fact that June's best meal ideas begin with dairy foods.

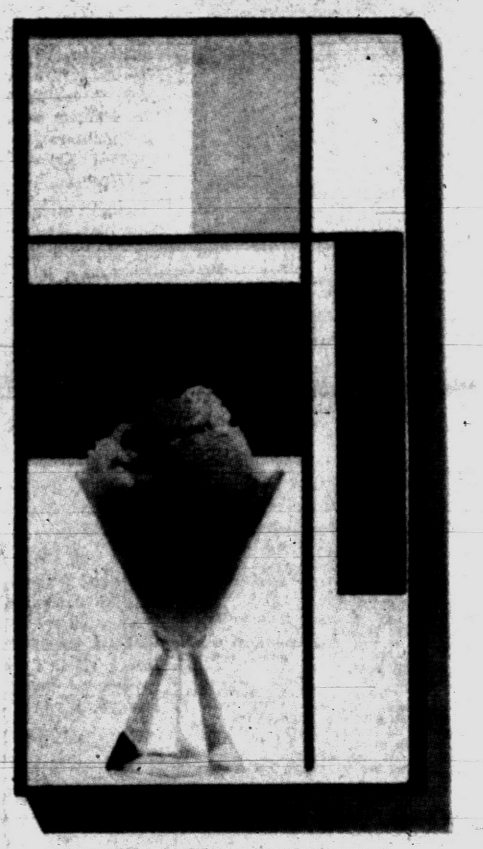

AFTER DINNER STUDY

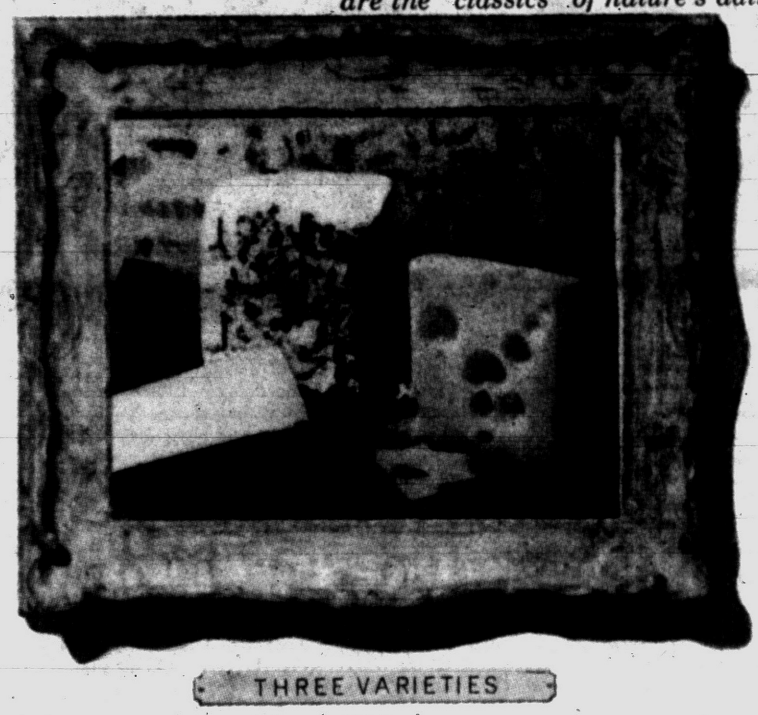

THREE VARIETIES

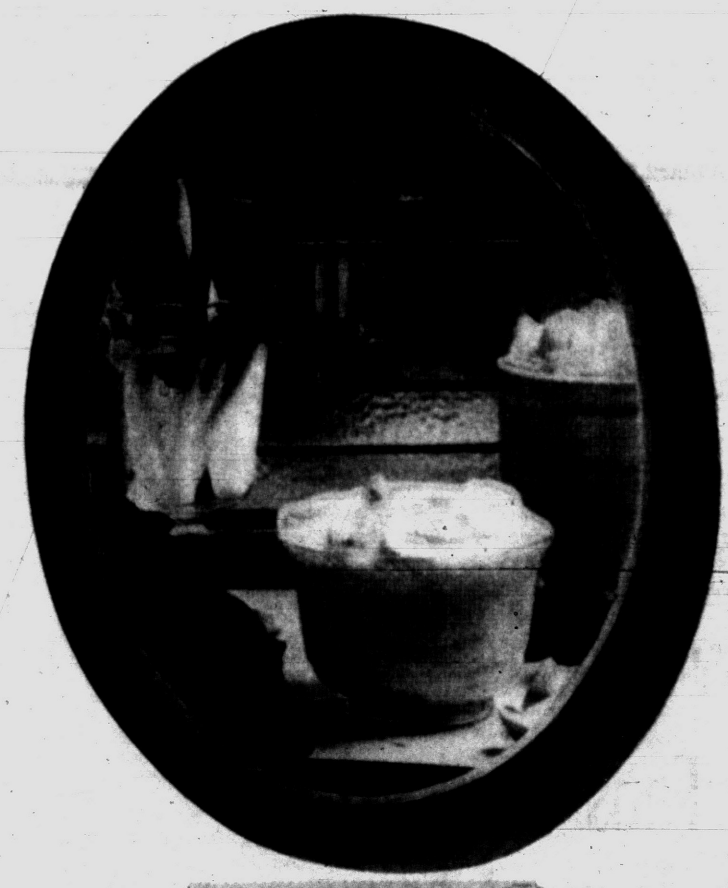

GOURMET'S DELIGHT



SANDWICH STILL LIFE



DESSERT MAGIC



From the Press Box

BY BRUNO L. KEARNS
Sports Editor, Pontiac Press

MAMARONECK, N.Y.—Winged Foot Golf Club, with two beautiful sprawling courses covering a total of 13,275 yards, took its bows for staging one of the most successful USGA championships in history with a disgusted and disheartened view.

The west course, where the championship was played, was a tough and fair test over 6,873 yards.

The crowds were the largest for three tournament days. A total of 43,377 plus an additional 10,000 for the rain-delayed 4th round on Sunday watched the 1959 tournament.

Previous record was 39,696 at Inverness in Toledo where the largest single day crowd of 16,527 still stands.

★ ★ ★

This made Winged Foot officials very happy, but the thoughts of financial prosperity vanished when they scanned the East course which suffered thousands of dollars in damage as result of Saturday's violent thunderstorm.

Winged Foot and the town of Mamaroneck were not able to handle the traffic of the large Open crowds. The officials thus decided to open the East course and allow cars to park on most of the fairways adjoining the championship West course.

This was a disastrous move for Winged Foot. When the downpour came late Saturday afternoon after an early morning rain which softened the fairways, hundreds of cars became stranded.

★ ★ ★

They dug furrows with cars winding up in to the fenders trying to get out. Tow trucks and fire trucks caused even greater damage in towing and dragging the cars from the fairways.

The officials were glum upon surveying their once-beautiful East course. You could hardly blame them. Even some of the greens were badly damaged with tire and foot marks.

Sunday, all parking was closed to the public. Drivers parked in town and had to find other ways of getting to the course. The mercenary cab drivers in Mamaroneck made a mint.

★ ★ ★

This was the penalty Winged Foot had to pay for failure to foresee today's parking problem for staging any huge sports events such as the National Open. It was also the penalty for being unreasonably greedy in many other respects.

After the opening day traffic jam, club officials figured they were considerate by opening the East course fairways to cars for the other two days.

But they also saw a chance to make another few pennies so they jumped the parking price from $1.50 to $2.00.

★ ★ ★

They also made it unreasonable for a spectator to enjoy a hot dog.

Cost of a small glass of pop was a quarter. Hot dogs and hamburgs at fairway stands sold at 50 cents. Other drinks went from a buck to three bucks and a cold cut luncheon plate with a 75 cent value went for three dollars.

This was Winged Foot, site of the USGA championship, 1959. It was a great and thrilling tournament on a wonderful golf course.

★ ★ ★

Writers gave Winged Foot the name of "Walletsville on the Hudson." No more need be said.

DITTOS FROM THS PRESS BOX

Pontiac was the official courtesy car of the 1959 Open. Only trouble was that there was only one Pontiac and writers and players alike were trying to figure out its availability.

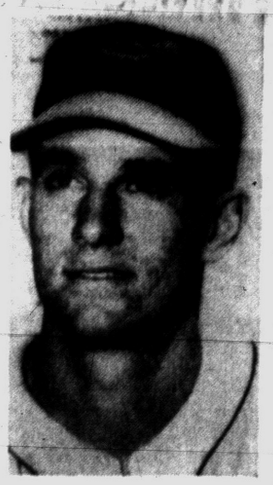

LOSES NO. 1—After nine victories and a phenomenal earned run average of 0.966, knuckleball pitcher Hoyt Wilhelm of the Baltimore Orioles absorbed his first defeat of the season last night, a 6-4 licking by the Detroit Tigers.

Tigers Eye Lead After Beating Wilhelm

★ ★ ★ ★ ★ ★ ★ ★ ★ ★

Cleveland Sneaks by Idle Chicago

Revived Indians 1st Again

By The Associated Press

Cleveland's revived Indians, once more thumping home runs, suddenly are back in the American League lead after winning six straight in a scramble to stay ahead of the fast-closing Detroit Tigers.

The Injuns, counting all their runs on three homers, shot back on top with a 5-1 victory at Boston last night for a .002 percentage point edge over Chicago's idle White Sox. But the Tigers closed within 1½ games of the lead by handing Hoyt Wilhelm his first defeat in a 6-4 victory at Baltimore —their 18th in a 23-game rocket ride from the cellar.

★ ★ ★

Washington ripped Kansas City 8-5, with Harmon Killebrew hammering his 22nd home run for the Senators, in the only other game scheduled in the AL.

The Indians backed up Gary Bell's three-hit pitching with solo homers by Jim Baxes and Woody Held and a clinching three-run shot by Minnie Minoso, who broke a 1-1 tie by tagging an 0-2 pitch in the fourth inning.

The Indians, who hit only five home runs while losing nine of 10 games in a skid from the top, now have belted 17 homers in their streak—one shy of the AL record for six games set by the 1936 Yankees. It all began last Wednesday, when Rocky Colavito triggered the blasting with his record-tying four in one game at Baltimore.

★ ★ ★

Since then, Cleveland has missed hitting a home run in only one game. Colavito is the individual leader in the streak with six. Minoso, who has driven in 12 runs in three games, is next with four.

The homers made it a breeze for Bell, who struck out nine but walked six while claiming a 6-5 record. The young right-hander had trouble only from Jackie Jensen, who followed Pete Runnels' single with an RBI double in the first inning, then singled for the other Red Sox hit in the sixth.

The Senators, who had lost five in a row while slumping into the cellar, got rid of loser Bud Daley (5-5) in three innings, running up a 6-0 bulge on homers by Killebrew and Jim Lemon, who has smacked four in three games over two days. John Romonosky (1-0) made his first start of the year for Washington and had a six-hit shutout until the ninth. Then Hadley's one-on homer set off a five-run A's rally that brought on Chuck Stobbs in relief.

Trail by Only 1½ Following Win Over Loop Ace

Kuenn, Kaline Contine to Hit in 6-4 Victory; Bunning Tonight

BALTIMORE (AP)—Having taken care of one "first," the Detroit Tigers aim for another tonight.

They handed Hoyt Wilhelm his first defeat last night. Now their sights are on first place in the American League—only 1½ games away.

Wilhelm and the Baltimore Orioles were 6-4 victims of the Tigers, who rolled up their 10th victory in 12 games before 17,308 spectators who alternately cheered and groaned.

The Tigers came from behind. Then they turned back a late-innings Baltimore bid. Knuckleballer Wilhelm had won nine in a row.

★ ★ ★

A game and a half ahead of the Tigers, now in third place, are the Cleveland Indians and the Chicago White Sox. The Indians took over the league lead with a margin of two percentage points over the idle Sox by defeating Boston, 5-1.

First place, once so far away — and not so long ago, either—is closer than ever for the rejuvenated Detroiters. In the second game of the Baltimore series, manager Jimmie Dykes will send Jim Bunning against rookie right-hander Jerry Walker.

The Tigers chalked up still another first against Wilhelm last night. When Harvey Kuenn hit a two-run homer in the seventh inning it was the first off Wilhelm in 115 innings. The last home run hit off him was by another Tiger, Al Kaline, last September.

Kaline and Kuenn continued their ding-dong battle for the batting championship of the league, with Kuenn taking over the lead at .361 on a 3-for-5 performance. Kaline was 2-for-5.

★ ★ ★

Going into last night's game, Kaline had the edge, .357—where he stayed—to .355 for Kuenn. Both scored two runs and Kuenn knocked in two and Kaline one last night.

Shortstop Rocky Bridges, 0-for-3, slipped to .302 but held on to eighth place.

For the first five innings it appeared Wilhelm might run up his 10th straight triumph, but two innings later Tiger batsmen had clubbed the 35-year-old knuckleballer from the mound and broken his string of 19 scoreless innings.

It was only the third time in 11 starts he had failed to go the distance, and entering the game he had a lowly 0.966 earned run average for 90⅓ innings.

★ ★ ★

Ray Narleski got credit for the Detroit triumph, but he had to have help from Dave Sisler. Narleski now is 4-6.

In the first five innings Detroit got only two hits off Wilhelm, both dribblers down the third base line.

But Eddie Yost opened the sixth with a single and went to third on Kuenn's solid double. Charlie Maxwell lifted a long sacrifice fly to score Yost and Kaline singled Kuenn across. Larry Osborne sent Kaline to third with a single and the fleet Kaline scored on a passed ball by Joe Ginsberg.

Despite the passed ball, the run was ruled as earned. Lou Berberet followed with a fly ball to the fence in right that would have scored it, otherwise.

★ ★ ★

That gave the Tigers a 3-1 lead. Baltimore had scored in the fifth on a double by Albie Pearson and two sacrifices.

Detroit came up with two more in the seventh on Frank Bolling's double and Kuenn's home run, his second of the season.

But Baltimore rallied for three runs in the eighth before Sisler came on to halt it, although his first pitch was slapped into centerfield for a two-run single.

Detroit added another run in the ninth, Larry Osborne singled home Kaline from second.

DETROIT	ab	r	h	bi	BALTIMORE	ab	r	h	bi
Yost 3b	5	1	1	0	Pearson cf	5	2	2	1
Kuenn rf	3	2	2	2	Pilarcik rf	4	1	1	0
Maxwell lf	3	0	0	1	Klaus 3b	3	0	1	2
Kaline cf	3	0	2	1	Woodling lf	4	0	1	0
Osborne 1b	3	1	2	1	Boyd 1b	3	0	3	0
Berberet c	4	0	0	0	Carrasquel ss	5	0	1	0
Bridges ss	3	0	0	0	Ginsberg c	4	1	3	0
Veal ss	0	0	0	0	Gardner 2b	2	0	0	0
Bolling 2b	3	1	2	0	Wilhelm p	2	0	0	0
Narleski p	3	0	0	0	Johnson p	0	0	0	0
Sisler p	0	0	0	0	bHale	1	0	0	0
					Zuverink p	0	0	0	0
					Loes p	0	0	0	0
Totals	35	6	11	5	Totals	37	4	12	4

a—Grounded out for Gardner in 8th; b—Grounded out for Johnson in 8th.

Detroit	000	003	201—6
Baltimore	000	010	030—4

E—Bridges, Lockman. PO-A—Detroit, 27-17; Baltimore, 27-10. LOB—Detroit 9, Baltimore 13.

2B—Pearson, Kuenn, Pilarcik, Bolling. HR—Kuenn, 2. S—Narleski 2, Pilarcik, Wilhelm. SF—Klaus, Maxwell.

	IP	H	R	ER	BB	SO
Narleski (W, 4-6)	7 2-3	11	4	4	3	2
Sisler	0	0	0	0	1	0
Wilhelm (L, 6-1)	6 2-3	8	5	3	1	3
Johnson	1 1-3	2	0	0	1	0
Zuverink	0	0	1	0	1	0
Loes	0	1	1	0	0	0

HBP—By Wilhelm (Maxwell). PB—Ginsberg. T—Tabacchi, Paparella, Hurley, Runge. T—2:45. A—17,308.

Michigan Hoop Aide Goes to Idaho

Strack Selected to Head Vandals Over 54 Others

Will Be Boss Man Finally After 10 Years as Assistant

ANN ARBOR (AP)—The University of Michigan has lost Dave Strack, assistant basketball coach for 10 years, to the University of Idaho.

★ ★ ★

Strack's signing as head basketball coach was announced late yesterday at Moscow, Idaho, home of the now independent Vandals.

Strack was one of 55 applicants for the Idaho basketball job, left vacant last month when Harlan Hodges resigned to become a high school administrator at Anna, Ill. Strack is scheduled to report to Moscow July 1.

"I'm delighted with the prospect of having my own team," Strack said.

★ ★ ★

Robert Gibb, Idaho athletic director, said Strack was invited for an interview on recommendation "of some of the top men in athletics in the Midwest," and added:

"After visiting with him we were convinced he is the man for Idaho. With 10 years in coaching in the Big Ten he has the background we were looking for and the personality to go with it."

★ ★ ★

Strack won varsity basketball letters at Michigan in 1943 and 1944 and was captain both years. After World War II service with the Marines, he worked for a rubber company and then returned to Michigan as an assistant to coach Ernest McCoy.

SPORTS



AP Wirephoto

JOINS DODGERS — Coach Chuck Dressen (center) of the Los Angeles Dodgers hands some bats to Frank Howard (right), the 6-foot-7 outfielder the Dodgers called up from their Victoria, Tex. farm club. At left is coach Pee Wee Reese. Howard, who hit 27 homers in the Texas League's first 63 games, started in right field last night for the Dodgers. Dressen, who broke a blood vessel in his nose during the last road trip, was hospitalized last night because of a nasal hemorrhage.

Four Michigan Players Named to All-Star 11

CHICAGO (UPI)—Four grid stars from Big Ten schools in Michigan will play with the 1959 All-Star college football squad when it meets the National Football League champion Baltimore Colts here Aug. 14.

★ ★ ★

Michigan quarterback Bob Ptacek and Michigan State's Sammy Williams, an end, tackle Francis O'Brien and guard Ellison Kelly were among 49 players from 20 states named during the weekend by All-Star coach Otto Graham.

Two Detroit Lions' draft choices also were named to the squad. They were Nick Pietrosante, a Notre Dame fullback who was the Lions' top choice in the NBA draft, and Mike Rabold, who played both guard and tackle for Indiana last season.

Hank Flattens Vaughn

NEW ORLEANS (AP) — Henry Hank of Detroit knocked out Willie Vaughn of Hollywood, Calif., last night in the 10th round and saved himself from an apparent defeat.

A left hook floored Vaughn at the start of the round and he was unable to get up before the count.

Braves Draw 2nd Straight Blank, 4-0

By The Associated Press

Just a month ago Milwaukee was riding a hot streak to a 4½ game bulge in the National League race. Now the Braves have a limp lead of one game with their sluggers shackled by shutouts.

The Braves were blanked only eight times all last year as they put away a second straight pennant. Now, with little more than a third of the season gone, they've been whitewashed six times—more than any other NL club except Philadelphia, and even the last place Phillies have suffered no more.

★ ★ ★

The champs were handed two consecutive shutouts for the first time in four years last night at Los Angeles when the Dodgers made off with a 4-0 victory behind the four-hit pitching of Don Drysdale, who struck out 12.

★ ★ ★

It was the lanky right-hander's second shutout of the year, but his first in two months, and sliced Milwaukee's lead over second place San Francisco to .019 percentage points in the only NL game scheduled.

It was only the third Dodger victory in 17 decisions against Buhl since 1955.

MILWAUKEE	ab	r	h	bi	LOS ANGELES	ab	r	h	bi
Wise 2b	4	0	1	0	Gilliam 3b	3	1	1	1
Mathews 3b	4	0	1	0	Neal 2b	4	0	0	0
Aaron cf	4	0	0	0	Moon lf	4	1	2	3
Covington lf	4	0	1	0	Hodges 1b	3	0	2	0
Torre 1b	3	0	1	0	Howard rf	4	0	1	0
Bruton cf	3	0	0	0	Fairly rf	0	0	0	0
Crandall c	3	0	0	0	Demeter cf	3	0	0	0
Logan ss	2	0	0	0	Roseboro c	4	0	1	0
Buhl p	2	0	0	0	Zimmer ss	3	1	1	0
aVernon	1	0	0	0	Drysdale p	2	1	0	0
McMahon p	0	0	0	0					
Totals	30	0	4	0	Totals	30	4	8	4

A—Flied out for Buhl in —th.

Milwaukee	000	000	000—0
Los Angeles	000	000	40x—4

E—Wise, Crandall. PO-A—Milwaukee 24-12, Los Angeles 27-6. DP—Drysdale, Zimmer and Hodges; Buhl, Wise and Torre; Torre (unassisted). LOB—Milwaukee 9, Los Angeles 7.

2B—Gilliam. HR—Moon. SB—Bruton. S—Drysdale.

	IP	H	R	ER	BB	SO
Buhl (L, 6-4)	7	8	4	1	3	6
McMahon	1	0	0	0	1	1
Drysdale (W, 6-4)	9	4	0	0	1	12

U—Secory, Dixon, Smith, Dascoli. T—2:15. A—24,795.

Matches Par 74 at PCC

Wiegand Top Jaycee Golfer

Mike Wiegand of Pontiac equalled par 74 yesterday at Pontiac Country Club for a one-stroke victory in the 5th annual Waterford Township Junior Chamber of Commerce golf tournament.

★ ★ ★

The 16-year-old St. Michael High School student was 37 at the turn and came home in the same number of strokes to nose out Jon Shaw, golfing ace at West Bloomfield.

Shaw carded a 75, followed by Don Stipcak with 77 and Don Cole and Jim Armistedt at 78 apiece.

Cole and Armistedt, teammates of Shaw at Keego Harbor, waged a sudden death playoff to decide the 4th and 5th positions with Cole winning the battle on the 2nd hole.

Wiegand, Shaw, Stipcak, Cole and Armistedt will represent the Waterford Jaycee Chapter in the Michigan State Jaycee golf tourney July 20-22 at Lenawee Country Club in Adrian.

The four state leaders will qualify for the 14th International Jaycee event, scheduled Aug. 29-30 at Portsmouth, Va.

Wiegand collected three birdies and three bogies on his 37-37—74 round with the "birds" coming on the 8th, 13th and 16th holes.

Mike works as an assistant in the pro shop at Pontiac CC and will enter his senior year at St. Mike next fall.

★ ★ ★

Thirty-two teenage golfers competed in yesterday's 18-hole event.

Cuthrell Defeats Caldwell in Duel

Jim Cuthrell bested Jerry Caldwell in a red-hot pitching battle last night as Drayton Drug defeated the Eagles, 1-0, in Waterford League softball activity at Drayton Plains.

★ ★ ★

Cuthrell hurled a one-hitter and struck out nine while Caldwell gave up three safeties. Drayton scored the winning run in the bottom of the 7th on three walks, one intentional, and pinch batter Jim Green's high bounder which tallied Mike Kaines from 3rd.

★ ★ ★

In yesterday's other Waterford game, Jack Nelson pitched three-hit ball and Tony Hiller and Don Wheatley each made two safe blows as Spencer Floor Covering routed Dobski's Bar, 10-1.

Olmedo Offered Up to $100,000 to Become Pro

NEW YORK (UPI) — Tennis pro Jack Kramer has offered Davis Cup star Alex Olmedo a sliding scale of $75,000 to $100,000 to turn professional at the end of the year, he disclosed today, and is annoyed that the offer was "treated as a joke."

An amateur tennis player, under the Simon-pure code, can be barred as an amateur for even discussing pro terms. But it is no secret that over the years Kramer "privately" has come to agreement with the top amateurs before their trophy and cash - under - the - table days ended.

Olmedo, hero of the United States Davis Cup victory over Australia, simply thinks that he's worth more money and is dickering with other sources which reportedly are arranging a rival tour that would include Althea Gibson.

STANDINGS

AMERICAN LEAGUE

	Won	Lost	Pct.	Behind
Cleveland	32	24	.571	—
Chicago	33	25	.569	—
Detroit	32	27	.542	1½
Baltimore	30	29	.508	3½
New York	27	29	.482	5
Kansas City	26	29	.473	5½
Boston	25	33	.431	8
Washington	25	34	.424	8½

YESTERDAY'S RESULTS
Washington 8, Kansas City 5, night
Detroit 6, Baltimore 4, night
Cleveland 5, Boston 1, night

TODAY'S GAMES (Times Eastern Standard)
Detroit at Baltimore 7:05 p.m.—Bunning (4-5) vs. Walker (4-3).
Cleveland at Boston 7:15 p.m.—McLish (5-3) vs. Wills (2-1).
Chicago at New York 7 p.m.—Pierce (7-6) vs. Ditmar (4-4).
Kansas City at Washington 7:05 p.m.—Garver (5-4) vs. Pascual (4-7).

TOMORROW'S SCHEDULE
Chicago at New York 1 p.m.
Kansas City at Washington 7:05 p.m.
Cleveland at Boston 1 p.m.
Detroit at Baltimore 7:05 p.m.

NATIONAL LEAGUE

	Won	Lost	Pct.	Behind
Milwaukee	34	25	.576	—
San Francisco	34	27	.557	1
Pittsburgh	32	29	.525	3
Chicago	31	30	.517	3½
Los Angeles	32	30	.516	3½
Cincinnati	28	32	.467	6½
St. Louis	25	33	.431	8½
Philadelphia	23	34	.404	10

YESTERDAY'S RESULTS
Los Angeles 4, Milwaukee 0, night
Only game scheduled.

TODAY'S GAMES (Times Eastern Standard)
Milwaukee at Los Angeles, 10 p.m.—Hartman (0-0) vs. Podres (7-2).
Pittsburgh at Chicago, 2 p.m.—Friend (2-5) vs. Hillman (3-4).
Cincinnati at San Francisco 10:15 p.m.—Purkey (6-7) vs. S. Jones (7-6) or Antonelli (9-3).
Philadelphia at St. Louis (twi-night) 6 p.m.—Owens (4-3) and Gomez (1-3) vs. Mizell (7-3) and Broglio (0-5).

TOMORROW'S SCHEDULE
Pittsburgh at Chicago 2 p.m.
Philadelphia at St. Louis 8 p.m.
Milwaukee at Los Angeles, 8 p.m.
Cincinnati at San Francisco 3:30 p.m.

Erskine Wants to Retire

LOS ANGELES (AP) — Carl Erskine — the only active major league pitcher who has thrown two no-hit games—is through.

Refusing to let the Los Angeles Dodgers carry him four more weeks, when he would become a 10-year man under the players' pension plan, the handsome little right-hander asked last night to be placed on the voluntarily retired list.

"When your time comes," he said, "the decision is not too hard to make. You know what's right.

"I came to the conclusion that this club really needs help in pitching. It's a young staff, so everybody has to be able to pitch a couple of days in a row if necessary. I just figured I couldn't give it 100 per cent any more."

But he leaves the game with a formidable record. He won 122 games during his career and lost 78. His lifetime ERA before this season was 3.94.

★ ★ ★

Carl threw his first no-hitter in 1952 against the Chicago Cubs, missing a perfect game by the margin of a walk. In 1953, he set a World Series record by striking out 14 New York Yankees in a single game. And, in 1956, he pitched his second no - hitter, against the Giants.

Detroit Fans Gripped by New Pennant Fever

DETROIT (AP) — A real, honest-to-goodness case of pennant fever gripped Detroit Tiger baseball fans today for the first time since the near-miss of nearly a decade ago.

No longer is the spurt under new manager Jimmie Dykes regarded as just one of those things that frequently happens when someone gets fired.

And, for the first time since 1955, it appears the American League is headed for something that resembles a pennant race.

The Tigers give every indication they are not about to be laughed off as the fat cats.

★ ★ ★

Not since 1950 has Detroit made a spirited bid for an American League pennant. They led the race that year most of the way but faded in the stretch, finally finishing three games behind New York.

★ ★ ★

Only once since then have the Tigers finished in the first division and six managers have fallen by the wayside in that stretch.

But today, after beating Hoyt Wilhelm, the Tigers are on top of the world, if not on top of the league. The big thing about the Tigers now is that they believe they can get to the top of the league.

A doubleheader sweep over the Yanks Sunday before more than 50,000 spectators in massive Yankee Stadium really started the pennant talk. If the word pennant was being used in whispers before —despite the headline blares—it's being shouted now.

A cabbie, sitting in his taxi on a slow evening in front of the same hotel, admitted he's had a change of heart about the Tigers. "I swore I'd never go see those bums again, but now they're not bums anymore."

★ ★ ★

An assistant cashier at a Detroit bank admitted he, too, had lost all hope for the 1959 Tigers.

"A month ago I wouldn't have given you a nickel for the whole lot of them and their chances," he said, "but I don't think they'll stop them now. We're going to have a World Series in Detroit this October."

Even a man who has been associated with champions is optimistic. W. Nick Kerbawy, general manager of the Detroit Pistons and former GM of the Detroit Lions, said:

"All they need now is luck. No one is going to dominate the race. If the Tigers can avoid injuries and play in luck in the hot months of the season, they're in."

Edwin J. Anderson, president-general manager of the Lions, agrees that the Tigers have a good chance but added a word of caution: "They have tremendous momentum, and their chances are as good as the next fellow's. But it's far too early to get pennant fever. The season has a long way to go."

The baseball fan is a fickle fellow, whether in Detroit or Podunk Corners. He'll boo the daylights out of Harvey Kuenn for striking out with runners on base, then drown him out with cheers when he gets a base hit with the Tigers trailing 14-0.



AP Wirephoto

OUT AT THIRD — Merv Carter of Fresno State was forced at third on this play in Monday's NCAA World Series baseball game between Fresno and Western Michigan at Omaha, Neb. The Western Michigan player is Jim Hook and calling the out is umpire Ed LaBrosse. Fresno eliminated Western Michigan, 7-2.

Majors Lose Last Playing Manager

Solly Hemus Retires Himself as a Player

ST. LOUIS (AP)—The majors lost their only playing manager yesterday as St. Louis skipper Solly Hemus acknowledged the full time chores of a field boss and went on the inactive list.

★ ★ ★

"Well, I guess that's it as far as my playing days are concerned" said the 35-year-old infielder, who took over the Cardinals this season.

Solly, dubbed the Mighty Mouse for his pugnacity made his way in the big leagues on brains and hustle. He never had outstanding speed, power or a rifle arm. He was a pesky hitter who could deliver in the clutch.

"It's not my age," Solly said of his retirement, "but being a manager, I just don't get time enough to keep my legs in shape and my batting eye sharp. It's a follow-the-leader kind of thing. I want my ball players to be in good shape and look up to their manager, and I can't stay in tip-top shape not playing everyday."

General Manager Bing Devine said the idea of Solly retiring, had been discussed since the season started.

Devine said the Cardinals were taking a chance in putting Hemus on the sidelines permanently because he is "still a good left-handed hitter who can get on base in a close ball game."

"But Solly now can devote his full time to the players," Devine said.

Hemus had four hits in 17 times at bat this season, but he also walked eight times.

That's where Solly sparkled-getting on base, somehow.

He bedeviled pitchers by seemingly shrinking his 5 foot, 9 inch frame while jamming the plate.

Another Hemus trick was to foul off pitch after pitch until ball four arrived.

Some said — in jest, perhaps — that Solly wore an oversize uniform blouse in order to get knicked by pitches.

That may be fiction. But it's a fact that Solly led the National League twice in being hit by pitched balls.

Hemus came up with the Cardinals in 1949. His only over .300 season in the big leagues was in 1954 when he hit .304 in 124 games.

His lifetime batting average for 10 years was .273.

Arcaro Happy He Had Helmet

NEW YORK (UPI) — Eddie Arcaro leaves physician's hospital today, thankful for the helmet that probably saved his life in a spill during Saturday's running of the Belmont Stakes.

Arcaro, 43-year-old veteran of the turf, suffered a slight concussion, a sprained neck and a contusion of the shoulder blade when his mount, black Hills, broke a shin bone and fell at the five-sixteenths pole.

Black Hills had to be destroyed, but Lake Erie and his rider, Walter Blum, escaped injury when they tripped over the prostrate Arcaro.

Dr. Alexander Kaye, Arcaro's physician, said the jockey will finish recuperating at home and may be able to resume riding in 10 days or two weeks.

Knights Whip Jewelers, 6-4

The Knights of Columbus retained their position atop the Class A City League baseball standings with a 6-4 victory over Shaw's Jewelers Monday at Wisner Field.

A three-run uprising in the 5th inning broke a 3-3 tie and resulted in Shaw's 5th straight defeat. The big blows in the 5th were doubles by Ernie Zubalik and Stu Dell and Al Barkley's single. Barkley homered for the Knights in the 4th stanza.

Marv Caswell was the winning pitcher in relief of starter Terry Hoy. Veteran Herman Bishop hurled the route for the Jewelers.

Yesterday's Class B game at Jaycee Park between Griff's Grill and Pontiac Business Institute was stopped by darkness after nine innings with the score deadlocked at 4-4. Bob Garrett of Griff's had struck out 17 PBI batters when play was halted.

Western 9 Ousted From NCAA Tourney

OMAHA (AP)—Michigan's last hope in the National Collegiate Athletic Assn. (NCAA) baseball tournament has gone glimmering.

Western Michigan was bounced from the NCAA finals, 7-2, by once-beaten Frenso State in a do-or-die game for both teams in the double elimination tournament here yesterday.

The Broncos, Michigan's only team to survive to the finals, previously had been thrashed, 14-2, by Oklahoma State.

Fresno State .....000 030 013—7 15 1
Western Mich. .....000 002 000—2 12 2
Dick Dopker and Jim Garrett; Bill Topp, Jes Kauffman (5), Ray Larned (9) and Larry Belinger.

Pro Grid Ticket Sales Way Up

Lions Head 11 Clubs Topping Pace of 1958

Detroit Has Sold 39,406 Season Ducats; League Record Expected

NEW YORK (UPI)—National Football League owners are smiling because the advance sale of season tickets already indicates the professional game will have another big year in 1959.

A United Press International survey showed today that 11 of the 12 clubs are selling tickets faster than in 1958 when they set a record paid attendance of 3,006,124. The league has set attendance records the last seven seasons.

The Baltimore Colts, defending league and Western Division champions, have sold about 33,000 season tickets for their 52,622-capacity field. That's 3,000 more than they had sold last year at this time.

★ ★ ★

The New York Giants already have sold a club record of 20,000. This isn't particularly high when compared with the pre-season ticket sales of several other clubs. But the Giants operate in an entertainment-rich area whose fans usually ask a team to prove itself before they appear at the ticket window.

"We're beginning to feel like a western NFL team," general manager Ray Walsh of the Giants said with a smile.

The Colts, Detroit Lions, San Francisco Forty-Niners, Green Bay Packers and Chicago Bears of the Western Division are all selling tickets at a fast clip.

The Lions finished only fifth last year but had sold 39,406 season tickets as of June 3 — 400 more than they had sold at the same time in 1958. The Lions set a league record in 1958 by selling 42,154 season tickets for 55,255-capacity Briggs Stadium.

★ ★ ★

Los Angeles, which has drawn more than a million fans to its home and road games and exhibitions each of the last two seasons, reported sales were about 5,000 ahead of the 1958 pace. San Francisco, the other California N.F.L. entry, reported 34,000 tickets sold as compared with 27,000 last year at this time.

The Bears, who usually have near-sellouts for their home games, said business was "terrific." Business manager Rudy Custer said sales were 10 per cent ahead of last year's pace.

The Packers have sold 26,000 season seats for their games at Green Bay, about 4,000 more than they had sold last year in June. They have sold 6,300 for their home games in Milwaukee, nearly as many as had been purchased for their 1958 games there when the season began.

The Cleveland Browns reported their season ticket sale would finish 20 per cent ahead of last year's total "if sales continue at the present rate." Cleveland had a big home attendance last year — 370,781 for six games.

The Washington Redskins were the only club reporting their sales were trailing the 1958 standard. They have sold 15,731 compared to 16,652 at this time last year.

NAIA Golfers Clash

QUINCY, Ill. (AP) — The three-day NAIA golf tournament opens today with a record entry of 115 players representing 41 colleges and universities throughout the nation.

Canadian Open Golf Event Starts Thursday

Pros Invade Quebec

STE. DOROTHEE, Que. (UPI) — Canada's premier golf event, the Canadian Open tournament, tees off for its 50th renewal Thursday at picturesque Ilesmere Golf and Country Club.

On hand will be most of the touring pros from the U.S. golf trail, the best of Canada's professionals, plus a score or more amateurs from both sides of the border. The field will number about 150.

At stake in the June 18-21, 72-hole tournament will be $27,000 in prize money plus the Seagram Gold Cup which has been in competition since the distillery joined the Royal Canadian Golf Association as co-sponsor of the event in 1936.

Top prize money is $3,500 and there is an additional $1,000 special money for Canadian shooters and the Rivermead Cup for the low Canadian.

★ ★ ★

The touring pros began arriving as early as Monday, many of them direct from Mamaroneck, N.Y., scene of the just completed U.S. Open at Winged Foot. But they were rained out of practice rounds Monday.

Missing from the Canadian Open field will be such gallery magnates as Ben Hogan, Sam Snead, Cary Middlecoff, Masters and former Canadian titlist Arnold Palmer, Gene Littler, Mike Souchak, Jackie Burke and Ken Venturi.

Still, there were enough "names" to satisfy most golf fans.

★ ★ ★

The RCGA promised that 20 of the 26 leading money-winners have entered—such financially successful swingers as Masters champion Art Wall Jr., U.S. Open winner Billy Casper, Tommy Bolt, PGA champ Dow Finsterwald, Jay Hebert, Paul Harney, Jimmy Demaret, Doug Ford, Bob Rosburg, Billy Maxwell, Julius Boros and former champions George Bayer and Wes Ellis.



AP Wirephoto

LEADS WOMEN'S GOLF — Mary Mills (right), 19-year-old sophomore from Millsaps College in Jackson, Miss., shot a one-over-par 75 yesterday to win the qualifying medal in the Women's National Collegiate golf tourney at Chapel Hill, N. C. Playing with Miss Mills were Sherry Wheeler (left), Arizona State, and Judy Eller of the University of Miami.

Exhibitions Begin Program

Junior Baseball Starts

Junior League baseball doesn't get started officially in the Pontiac Parks and Recreation program until Monday but there was plenty of action yesterday as 13 exhibition games were played.

More of the same are on tap the rest of this week, allowing the boys to get warmed up in good shape for the opening games.

High-scoring was the expected order of the day Monday in the 1st actual competition for the youngsters.

Our Lady of Refuge battered Lake Orion 16-5 in Class E in a typical practice contest, taking advantage of nine errors and Joe Myers' sound hurling.

Auburn Boys Club, Northside Kiwanis and the Tigers romped in "F." Lynn Thorpe flipped a no-hitter in a 14-0 Auburn waltz over St. Mikes. Kiwanis whipped the Orioles 11-3 and the Tigers won 30-0 in 2½ innings. Don Weyer homered twice in the latter contest.

The top game of the day saw St. Michael and West Bloomfield battle to a scoreless tie in nine innings in Class D featuring the two-hit, 10-strikeout pitching of Paul Harding of SM.

Two different Preston Bros. nines, the Aces and Atlas, were Widget victors. The Preston Nationals scored all their runs in the 2nd in downing the Moose 5-1. Preston Ultra Stone belted J & A Engineers 23-4. It was 23-5 Aces over the Met Club and Atlas tripped Weaver 7-2.

★ ★ ★

In other games, the Junior Jets won 28-15, the Metro-Chiefs whipped Perry Drugs 18-5, Independence Township slugged Arnold Drugs 11-1 and Tel Huron bombed Welden Sporting Goods 21-1.

Miss Hanson Open Champion

MINNEAPOLIS (AP)— Beverly Hanson, afflicted all year with an acute case of second-place miseries, cured her troubles with two birdie putts yesterday and won the American Women's Open.

The willowy Indio, Calif., pro defeated Louise Suggs of Atlanta, Ga. on the first hole of a playoff to collect first prize money of $1,247.35 after finishing runnerup seven times since her last tournament victory in 1958.

★ ★ ★

A 10-foot birdie putt on the 71st hole enabled her to pull even with the Georgia veteran. They finished the 72 holes with 297 apiece, seven under par at the Brookview course.

On the par five first extra hole Bev tapped in a six-foot birdie putt while Miss Suggs chipped 10 feet past the hole with her third shot, missed a 10-footer and took a par.

Second place was worth $961.40 for Louise. Mickey Wright of San Diego was third with 300 for $760 and Betsy Rawls and Joyce Ziske tied for fourth place with 301. Patty Berg, the defending champion and hometown favorite, was sixth with 302.

Sheldon's 3-Hitter Wins for Stadium

Verle Sheldon's three-hit shutout pitching featured Stadium Inn's 3-0 triumph over CIO Local 594 in City League softball action last night at Beaudette Park.

Harlan (Fat) Keith hurled a sparkling three-hitter as Sno-Bol defeated the Pontiac Merchants, 2-1, in the other half of the Beaudette twin bill.

In the doubleheader at Northside, Lou Barribeau socked a home run and Vern Cork made 4-for-4 to feature Blue Star's 13-3 rout of the Autos of Europe and Wright's Upholstery scored two runs in the bottom of the 6th inning to conquer Harrison's Grill, 5-3. Ed Faust homered for the winners.

Haney May Quit Braves This Year for Bank

LOS ANGELES (AP)—Whether the Milwaukee Braves win the National League pennant—and the World Series—this may be Fred Haney's last year as manager.

★ ★ ★

Haney has been appointed vice-president of the Studio City Bank, which opens next month in the San Fernando Valley, and he is anxious to spend more of his time here among his relatives and close friends. He has spent 42 years in basebal, is 61 years old, and says:

★ ★ ★

"I've reached a point in life where I want to enjoy myself, and that place is right here."

★ ★ ★

Haney said that whether the Braves win or lose the pennant or the World Series will have no effect on his decision.

Collegians Claim 14-Day Non-Stop Bowling Record

POCATELLO, Idaho, (AP) — Idaho State College students Paul Fuchs, 23, and Roy Braun, 20, went fishing today as they rested up following 14 days of nonstop bowling. They claimed it set a record.

★ ★ ★

The two quit yesterday because neither had strength to continue. During their total 336 hours, 36 minutes, they bowled 3,360 games, averaging five games an hour and 172 pins a game. The best score, by Braun, was 241.

★ ★ ★

They said the old record was 13 days—312 hours—but didn't know where, when or by whom it was set. Under the rules, they had to keep the bowling ball moving at all times.

The students plan to return home to Nez Perce, Idaho, this weekend to work for the summer.

Two Remain Tied for Avondale Lead

Two teams shared 1st place in the Avondale Church Softball League after three others dropped out of a five-way deadlock last night.

Lake Orion RLDS used a 6-run 3rd inning to dump Nike from the top slot in a 7-3 contest. United Presbyterian kept pace with the Orion boys by drubbing Stone Baptist, 13-2. Each is 5-1 now.

Church of God slammed Elmwood Methodist 11-4 and St. Paul Methodist outlasted Avondale Baptist 14-11 in a loosely played affair. One other tilt was postponed.

Bob Minton walloped two home runs and Dick Fitzgerald had a pair of triples to spark United Presbyterian. Winning hurler Warren Kennedy and Don Strassburg socked circuit clouts for Church of God offsetting one by Elmwood's George Granger.

MONDAY'S FIGHTS
By The Associated Press

NEW YORK—Billy Fiamio, 147, New York, outpointed Pete Schmidt, 144½, New York, 10.
CHICAGO—Rudy Ellis, 158, Covert, Mich., knocked out Abe Linnear, 157, Chicago, 3.
LITTLE ROCK—Gene Gray, 135, North Little Rock, outpointed Ed Walker, 134½, North Little Rock, 10.
NEW ORLEANS—Henry Hank, 160½, Detroit, knocked out Willie Vaughn, 159, Hollywood, Calif., 10.
ROME—Charlie Douglas, 138¾, New York, and Franco Caruso, 138, Rome, drew, 8.

New Mexico Indians smoked wild tobacco before the coming of the white man.

STOP in time!
BRAKES Relined
FORDS, CHEVYS, PLYMOUTHS
$9.95 ALL 4 WHEELS
ALL OTHER U.S. CARS only $12.95
FREE INSTALLATION!
20,000 MILES or 1 YEAR GUARANTEE
1-HOUR SERVICE
NATIONALLY ADVERTISED SHOCK ABSORBERS Sale $8.75 FREE Installed
at ALL 3 SHOPS!
Open Daily 8-8, Saturday 8-6
BEST IN THE WORLD! ATLAS
121 WAYNE
behind Federal Dept. Store
FE 3-7855
BONDED BRAKES SHOPS

CAR RUSTED?
Do It Yourself. Rocker Panels under car doors. $6.95 pair, 2-door.
Galaxy Enterprises
73 W. Walton FE 3-7438

BRAKES RELINED
THESE 15 FAMOUS SERVICES:
Remove all 4 wheels; install SAFTI-GRIP bonded linings; clean and inspect wheel drums; adjust all 4 wheels; adjust hand brake; inspect master cylinder; clean, inspect, pack front wheel bearings; adjust pedal clearance; check brake fluid; check all grease seals; clean entire assembly; adjust eccentrics; check shock absorbers; free 500 mile inspection; rotate tires if desired.
All 4 Wheels complete, including labor and material
$12.95 • Chev. • Plymouth • Ford
Other cars $16.95 except Nash, Studebaker, Hudson.
MARKET TIRE CO.
77 W. Huron FE 8-0424

BEATTY'S Transmission Service
COMPLETELY INSTALLED
Hydramatic
48 to 50 .....$65
50 to 52 .....$70
53 & 54 .....$80
55 & 56 .....$100
NEW EASY FINANCE TERMS!
All Work Guaranteed
Free Check-up Service
WE HAVE MOVED
197 S. Saginaw St.
FE 8-6022

WANTED
CUSTOMERS WHO LOOK FOR ECONOMY.
Lower Initial Cost—Higher Resale Value!
FE 8-4541
LOU GREER
Alias: LOW DOLLAR LOUIE, Alias LOUIE THE LUG (LUGGIN' A GOOD DEAL FOR YOU)
DON'T BE A GAMBLER— GO RAMBLER—1st in ECONOMY
REWARD
YOURSELF WITH THE BEST DEAL WE EVER OFFERED
BILL SPENCE—Rambler
211 S. Saginaw St. FE 8-4541

Take peace of mind along on your boating trips!
To get the most fun out of boating, free your mind from all worry and care as to the financial hazards of boat ownership and operation. Our comprehensive Boat and Marine Insurance coverage gives you solid protection against loss due to fire, damage, theft and liability. Cost is small! Call us.
H. R. NICHOLIE AGENCY
49 Mt. Clemens FE 5-1201

DODGE—CHRYSLER PLYMOUTH DEALER
JACK COLE, Inc.
1600 W. Maple Rd. at Pontiac Trail

New Du Pont LUCITE TRADE MARK ACRYLIC HOUSE PAINT LASTS 50% LONGER
• LASTS 50% LONGER THAN REGULAR HOUSE PAINT ... you don't have to repaint for years!
• SOLVES BLISTERING PROBLEM ... used with Du Pont No. 38 primer on new or unpainted wood!
• EASIEST PAINT TO APPLY ... thins with water—yet dries to toughest, most weather resistant finish ever developed.
• DRIES IN 30 MINUTES ... so you can repaint the same day!
DONALDSON LUMBER
27 ORCHARD LAKE FE 2-8381
Buy the paint that's worth the work
DU PONT PAINTS

FREE
A LUBE JOB OR AN OIL CHANGE
IF YOU CAN IDENTIFY THIS FAMOUS CAR!
IS IT A 1. PACKARD? 2. CORD? 3. HUPMOBILE?
Absolutely nothing else to it. Just drive in and ask for the Service Manager . . . tell him your answer, and if you're right you get your free lube or oil change.
WATCH THIS AD EVERY TUESDAY FOR MORE FAMOUS CAR PREMIUMS
YES . . . WE WILL CALL FOR YOUR CAR AND DELIVER IT TO YOU
TUNE UP SPECIAL!
Your car will run like new—have greater power and amazing economy after our factory-trained mechanics have given your car's motor a tune-up . . . Drive in today or call FE 5-4101 for an appointment.
HERE'S WHAT WE DO:
• Remove & Test Distributor on Machine • Adjust Carburetor
• Clean Fuel Pump Sediment Bulb • Adjust Timing
• Clean and Replace Spark Plugs if Needed • Clean Air Filter
NO MONEY DOWN — TO 24 MONTHS TO PAY
GENUINE FORD BRAKE RELINE Regular $24.95 Value for $13.95 Price Includes Labor and Material
GENUINE FORD SPARK PLUGS 47¢ Each With a Genuine "Cy" Owens Tune-Up
Ford-O-Matic Special
1. Drain transmission and torque converter
2. Adjust transmission bands and linkage
3. Clean out pan and screen
4. Refill with new Ford-O-Matic fluid
5. Road test car
Reg. $18.95 $14.95 INCLUDES LABOR FLUID GASKETS
SPECIAL! Aluminized Muffler $13.95 Installation Free 1955 thru 1959
"CY" OWENS, Inc.
Pontiac's Only Authorized Ford Dealer
147 South Saginaw Street FE 5-4101
30 Day Charge No Credit Statement Needed

More Muscle—Less Fat!
Better for You!
Heavy Home Pak
HARD-PAK—SOFT-PAK
DAIRY QUEEN

(Advertisement)
Husbands! Wives!
Get Pep, Vim; Feel Younger
Thousands of couples are weak, worn-out, exhausted because body lacks iron. For new younger feeling after 40, try Ostrex Tonic Tablets. Contain iron for new pep, vim; plus high-potency dose Vitamin B1. In a single day, Ostrex supplies as much iron as 16 doz. raw oysters, 4 lbs. of liver, 16 lbs. of beef. 3-day "get-acquainted" size only 69¢. Or get Economy size, save $1.67. All druggists.

Hollywood Headlines

Dennis Morgan Can Yell About Quality of Movies

By BOB THOMAS
AP Movie-TV Writer

HOLLYWOOD (AP) — "I think they just gave up trying to make good movies." That's the analysis of the film industry's woes by Dennis Morgan, himself a victim of the system.

Not much has been heard from Dennis since he left Warner Brothers five years ago. Now he's back in action with a TV series, "19 Beacon Street," which takes over for Tennessee Erie Ford July 2.

Shed no tears for our boy. He earned top money for most of the 15 years he spent at WB and has lived sensibly. He looks great—just as handsome as when he sang "A Pretty Girl Is Like a Melody" under his real name of Stanley Morner in "The Great Ziegfeld."

"I haven't made a picture in five years because the studios haven't offered me anything I thought was any good," he said. "There have been scripts, yes, but they're pretty junky. Fortunately, I'm in a spot where I won't starve if I don't do them."

★ ★ ★

His problem: too many poor pictures. He feels it's a bad thing for an actor to be under contract to a studio where his fate is determined by the boses upstairs.

"I couldn't take parts in good pictures that were offered by other studios," he recalled. "I had to bootleg myself out to get 'Kitty Foyle;' I did a test for it without the studio's knowledge.

"So I stayed at Warners and did bad pictures. Why? Usually it was because they promised me better things would follow."

★ ★ ★

Dennis argues that the producers lost the urge to make good pictures during the easy wartime and postwar years and have never fully regained it.

"There still aren't enough hits being made to keep the theatres busy," he remarked. "It's a shame, too. The movie house used to be the center of social life, especially in a small town. Now people are out of the habit of going to the movies."

Dennis did musicals, comedies ad dramas at Warners and he was offered a variety of TV series, including several Westerns. He waited until "19 Beacon Street" because he thought it was different.

★ ★ ★

"It's a different kind of detective story," he said. "We're not limited to any locale or any steady adversary, like Perry Mason. This fellow takes assignments all over the map, and the interest is not in whodunit, but how the detective goes about solving the case. Something else that's different—we're having as little violence as possible."

Michigan Dems, GOP Swap Convention Dates

LANSING (AP) — Republicans and Democrats have agreed to swap dates for their 1960 state conventions.

Democrats now are scheduled to meet May 6-7 and Republicans May 13-14. Both conventions will be held in Grand Rapids.

Democrats asked to trade on learning their original schedule would violate a state law that their state convention be held at least 60 days before their national convention.

The Democratic National Convention will open July 11, 1960, in Los Angeles. The Republican convention will start July 25 in Chicago.

If There's an Atom War, Eat Tortillas and Live

MEXICO CITY (AP) — One of Mexico's top nuclear scientists says people who eat a lot of tortillas apparently absorb less strontium 90 from nuclear explosions than other persons.

Dr. Carlos Graef Fernandez said Mexicans have absorbed less of the damaging radioactive particles from fallout than inhabitants of many other countries.

He said this irobably is due to the abundance of calcium in tortillas, a staple in the Mexican diet. Tortillas are very thin cakes of fine cornmeal which has been treated with lime.

Panchen Lama Returns

TOKYO (AP)—Peiping radio reported today that the Panchen Lama has returned to Lhasa, the Tibetan capital, after a three-month stay in Communist China.

Drag Girl Away After Killing

New York Police Take Fighting 15-Year-Old in Gang Slaying Link

NEW YORK (AP)—About 100 persons watched Monday as a pretty Puerto Rican girl, kicking, struggling and screaming curses in Spanish and English, was carried bodily to a police wagon.

It took five patrolmen to get Carmen Martinez, 15, feet first, into the wagon.

The dark-haired girl, wearing a tight black skirt and red sweater, was arrested in connection with the slaying of a youth who was killed as a result of street gang rivalry.

She and a butcher's helper, Philip Alvarez, 17, were held without bail on homicide charges. A 14-year-old boy, who police say actually did the shooting, was arrested on juvenile delinquency charges.

Police said the trio had accosted Raul Banuchi, of the Bronx, Sunday to question him about the death of another boy, Earl Mack, 15.

★ ★ ★

Police said Mack, like the three arrested, belonged to a street gang called the Dragons. He was shot in the street June 5. A few hours after his death Sunday the trio allegedly set out to find the killer.

While the three were questioning Banuchi, 17, in an East Harlem hallway, the 14-year-old became excited and shot him in the head with a hair-trigger, sawed-off .22 caliber rifle, police said.

62 Years Late, Man, 85, Wants to Finish School

MILLERSVILLE, Pa. (AP)—Roger G. Harley dropped out of school before he could graduate with his class at Millersville State Teachers College. Now, 62 years later, he wants to come back and finish his work for a degree.

Dr. William Duncan, dean of Admissions, told today of receiving a letter from Harley, of Morgantown, W.Va. Harley wrote that he wanted to come back "notwithstanding my being in my 85th year."

★ ★ ★

Duncan said school records confirm Harley started his studies in 1896 but dropped out.

The letter said Harley now had a total of 110 credits earned at Millersville, Cornell University, Hood College in Maryland and Shepherd College in West Virginia.

If these credits can be verified, Duncan said, Harley will be admitted to a summer session beginning July 20 and should graduate next January.

★ ★ ★

Harley's letter said that since leaving Millersville he has earned teaching certificates in Virginia and West Virginia, and has taught school for 30 years.

But not having a degree always has bothered Harley. He is so eager to earn one, the letter said, that, if accepted, he would happily live in a dormitory and wouldn't "mind the boys carrying on a bit."

There are about 8,000 physical therapists in the United States and the total demand has been set at 14,000 more at present. About 3,000 graduates are needed each year.

Bob Crosby's Cathy Injured in Car Crash

HOLLYWOOD (AP) — Cathy Crosby, 19-year-old daughter of Bob Crosby and niece of Bing, was injured early today in an auto collision in West Los Angeles.

★ ★ ★

"She wasn't seriously hurt," her father said. "At least they said that so far, it just looks like bruises.

"She'll be coming home as soon as they get through taking the X-rays."

Miss Crosby, who is also a singer, has an apartment of her own. "But she'll come home to stay with us for now," said Bob.

She was alone in her car when it collided with another auto on a residential street.

Outer Seven Nudges Inner Six

World Trade Being Blocked Out

By SAM DAWSON
AP Business News Analyst

NEW YORK (AP)—The nations seem to be choosing up sides today for world trade.

American manufacturers, miners and farmers who sell their products overseas, or would like to — and American businessmen who see foreign products competing with them here at home — have something new to deal with: trading blocs.

The latest taking shape is the Outer Seven.

It is nudging in alongside the Inner Six.

★ ★ ★

In the talking stage are trading blocs for Latin America, for some new African nations, and perhaps for the Moslem lands.

An older and well established one is the British Commonwealth group, strung across the globe. Its nations enjoy certain preferential treatment.

And one whose shape is both vague and fearsome is the Communist league. Its effect on world trade is uncertain but already disturbing.

The United States, long accustomed to being a top factor in world trade, may find increasing competition from the blocs as they grow stronger. The slip in its own export trade has been showing for some time.

★ ★ ★

The newest bloc being mulled over today is the trading association outlined in the meeting of seven European countries in Stockholm, Sweden.

Their avowed aim is to put selves — Britain, Austria, Switzerland, Denmark, Norway, Sweden and Portugal — in a position of strength in dealing with the Inner Six, or Common Market lands. These are Italy, France, West Germany, Belgium, Luxembourg and the Netherlands.

Both groups hope to cut tariffs by 20 per cent a year from now.

American business can't object to that. What they worry about is the long-term goal.

★ ★ ★

This is, in time, to unite all the West European nations into one huge trading area with no barriers, whether tariffs or import quotas, on trade among themselves, but with a common tariff on imports from the rest of the world.

If this comes about, and if the tariff wall turns out to be higher than Europeans now say they expect it to be, Americans may be effectively cut off from this important world market.

Also they may find a competing bloc so strong economically that American goods may lose out in still more world trade markets.

If the European nations can overcome age-old hostilities and suspicions and unite effectively in a trading bloc, the trend toward creating other trading blocs in Latin America and elsewhere will be given an additional incentive.

And American industry will be given new cause to re-apptaise its methods: its production costs, its pricing and credit policies, the quality of its old products and its search for new and better ones.

But for the time being public interest will be in watching how the Inner Six and the Outer Seven resolve their many differences.

★ ★ ★

While they negotiate among themselves and while the rival blocs seek an accord each can accept, there's plenty of room for the United States and other outsiders to do a little horse trading, too.

Washington has a chance to get concessions from a bloc as well as from individual nations, even if there's more strength in an united front.

★ FIRST WITH THE FINEST ★
PONTIAC DRIVE-IN Theatre
SHOWS NIGHTLY RAIN OR MOON
FE 5-4500 DIXIE HIWAY (US-10) 1 BLK. NORTH of TELEGRAPH RD.
OPEN 7:15 — — — STARTS AT DUSK
HURRY! LAST 2 NIGHTS
EXCLUSIVE! FIRST PONTIAC SHOWING
W. H. Hudson's Unforgettable Adventure-Romance In A Land Unknown To Man!

M-G-M presents AUDREY HEPBURN · ANTHONY PERKINS
GREEN MANSIONS
...the forbidden forests beyond the Amazon
ALSO — FIRST PONTIAC SHOWING
MOTOR-CYCLE GANG VS. TEEN-AGE PILOTS!

Paramount Presents THE HOT ANGEL
starring JACKIE LOUGHERY · EDWARD KEMMER · MASON ALAN DINEHART
Written and Produced by STANLEY KALLIS · Directed by KIM PARKER

COMMERCE
SOUTH END OF UNION LAKE RD. TONITE EM 3-0661 OPEN 7 P. M.
ALL COLOR SHOW!
RICHARD WIDMARK · HENRY FONDA · ANTHONY QUINN · DOROTHY MALONE · DOLORES MICHAELS

WARLOCK
COLOR by DE LUXE · STEREOPHONIC SOUND · CINEMASCOPE
—PLUS—
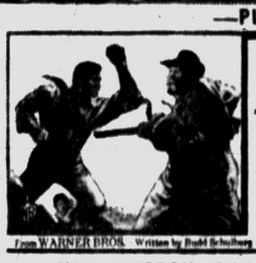
BURL IVES · CHRISTOPHER PLUMMER
Budd Schulberg's WIND ACROSS THE EVERGLADES
Technicolor
GYPSY ROSE LEE · TONY GALENTO · SANDY DENNIS
From WARNER BROS. Written by Budd Schulberg Produced by Stuart Schulberg Directed by Nicholas Ray
"KOOKIES" COMING THURSDAY

WATERFORD DRIVE-IN THEATER
THE FAMILY DRIVE-IN
Phone ORlando 3-2683
Cor. Williams Lake-Airport Roads—Box Office Opens 7:30 P. M.
You can't imagine anything funnier than
KENNETH MORE
JAYNE MANSFIELD
. . . NOW! . . .

THE SHERIFF OF FRACTURED JAW
color by De Luxe · CINEMASCOPE
—PLUS—
in METRO-COLOR
M-G-M Presents—lovers, trapped in a flaming, historic moment!
DEBORAH KERR · YUL BRYNNER
in ANATOLE LITVAK'S Production of "THE JOURNEY"
co-starring ROBERT MORLEY · E. G. MARSHALL
with KURT KASZNAR · DAVID KOSSOFF · MARIE DAEMS
and introducing JASON ROBARDS, JR.


KEEGO
NOW PLAYING
JOHN WAYNE
DEAN MARTIN
RICKY NELSON
'RIO BRAVO'
7:00 & 9:30
COLOR
KEEGO HARBOR — FE 5-8001

25c 'til 1:00 P. M.
EAGLE
W. C. SMITH CIRCUIT
NOW! thru FRI.
From the bold, blushing stage-hit of sex in the suburbs!

M-G-M presents A Joseph Fields Production starring
DORIS DAY · RICHARD WIDMARK
"THE TUNNEL OF LOVE"
co-starring GIG YOUNG · GIA SCALA
in CinemaScope
PLUS
Vice . . . dice . . . dames without shame!

GEORGE MONTGOMERY
STREET OF SINNERS
released thru United Artists

DIG THIS
Look Who We Have
EDWARD "KOOKIE" BYRNES
Star of "77 Sunset Strip"
COMING THURSDAY, JUNE 18
COMMERCE DRIVE-IN
"LIFE BEGINS AT 17"
EXCLUSIVE FIRST-RUN

WALKE DRIVE-IN THEATRE
MAPLE ROAD EAST OF WALLED LAKE
MA 4-3135
NO ADS ON OUR SCREEN — JUST ENTERTAINMENT
RICHARD WIDMARK · HENRY FONDA · ANTHONY QUINN · DOROTHY MALONE · DOLORES MICHELS
WARLOCK
CinemaScope
JEAN SIMMONS
Home Before Dark
CHERUHY · FLEMING · ZIMBALIST JR. · LEROY

STARTS THURSDAY
PONTIAC DRIVE-IN Theatre
Dixie Hwy. (US-10)
1 Block North of Telegraph Rd.
EXCLUSIVE!
FIRST SHOWING IN OAKLAND COUNTY
THE GREATEST!

THE BATTLE PICTURE WITHOUT EQUAL!
GREGORY PECK
IN
"PORK CHOP HILL"
with HARRY GUARDINO · RIP TORN · GEORGE PEPPARD · JAMES EDWARDS · BOB STEELE
Also — First Pontiac Showing of This Unusual Love Story That Deals With an Explosive Issue.
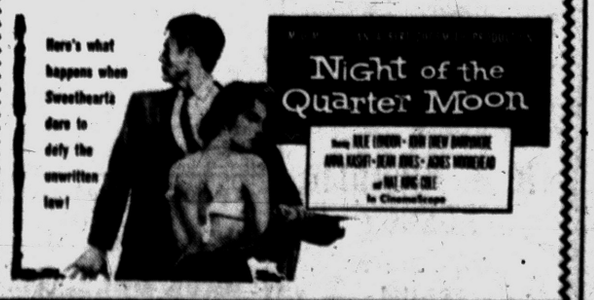
Here's what happens when Sweethearts dare to defy the unwritten law!
Night of the Quarter Moon
in Cinemascope

NOW! thru THURS.
HURON THEATER
DOORS OPEN 6:45
Winner of Academy Award
BEST ACTRESS!
"I WANT TO LIVE" AT 8:35 ONLY

SUSAN HAYWARD
in the true story of Barbara Graham—whose murder trial shocked the world!

I want to Live!
BACK BY REQUEST!
Also "The Bachelor Party" With
DON MURRAY — CAROLYN JONES

BLUE SKY DRIVE-IN THEATER
2150 Opdyke Rd. FE 4-4611
NOW THRU THURS.
SHE SHOULD NEVER HAVE TAKEN THE STRANGER IN OR ACCEPTED HIS LOVE
SUSAN HAYWARD
as the
WOMAN OBSESSED

Shown at 8:30 and 12
starring STEPHEN BOYD
co-starring BARBARA NICHOLS
Produced by SYDNEY BOEHM
Directed by HENRY HATHAWAY
CinemaScope COLOR by DE LUXE
PLUS
GENE "BAT MASTERSON" BARRY
"Hong Kong Confidential"
SOON . . . "IMITATION OF LIFE"

NOW! COOL PHONE FEDERAL 2-4851 COOL OAKLAND MODERNLY AIR CONDITIONED
Features at: 1:05 - 3:10 5:10 7:20 - 9:25

HOW WOULD YOU LIKE TO BE THE FATHER OF A BRATISLAVIAN SHEEPDOG?
IT'S A BLAST!
Walt Disney's THE SHAGGY DOG
starring Fred MacMURRAY · Jean HAGEN
TOMMY KIRK · ANNETTE FUNICELLO
TIM CONSIDINE · KEVIN CORCORAN
ADDED
"CHIMP ANTICS" & DONALD DUCK CARTOON
COMING: "SOUTH PACIFIC" — "SLEEPING BEAUTY"

HURRY! Last 2 Days
STRAND AIR CONDITIONED COMFORT
OPEN 10:45
25c to 1 p.m.
HOLLYWOOD'S HOTTEST NEW STAR!
IN HIS FIRST STARRING ROLE!
A SHOCKING TRUE STORY OF DELINQUENT GIRLS!
BOY-HUNGRY WILDCATS ... GONE KOOKY!
New TV Rage!
EDWARD "Kookie" BYRNES
in
"REFORM SCHOOL GIRL"
PLUS CO-HIT! "ROCK AROUND THE WORLD"
STARTING THURSDAY!
THE ASTONISHING THEATER PROGRAM YOU'VE SEEN AND HEARD ADVERTISED ON TV AND RADIO! DON'T MISS IT!
BRAND NEW . . . TWICE AS TERRIFYING!
IT'S H-ON EARTH!
"THE H MAN"
EASTMAN COLOR
PLUS
The Woman Eater
REIGN OF TERROR FROM EARTH!

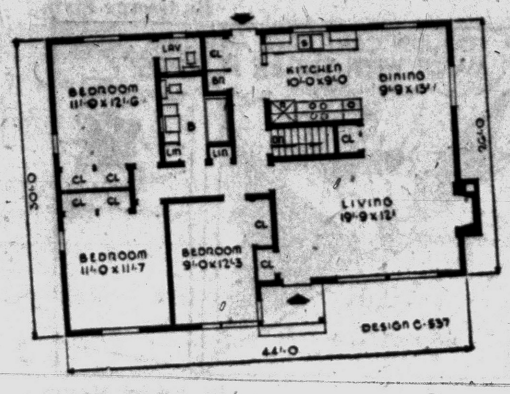

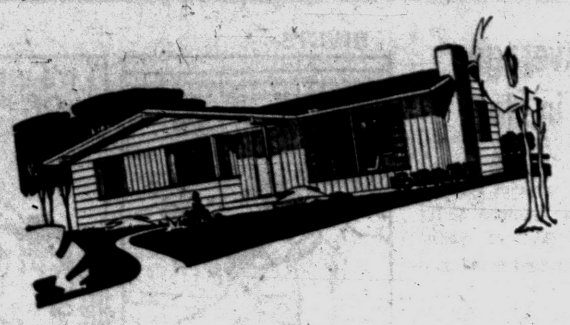

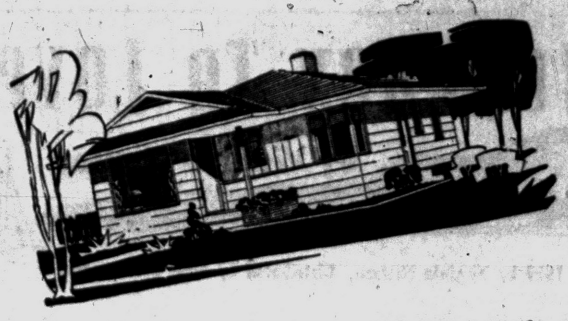

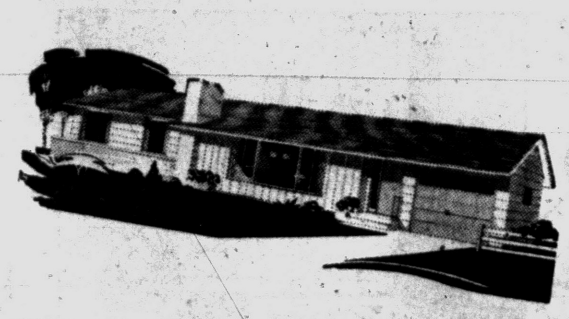



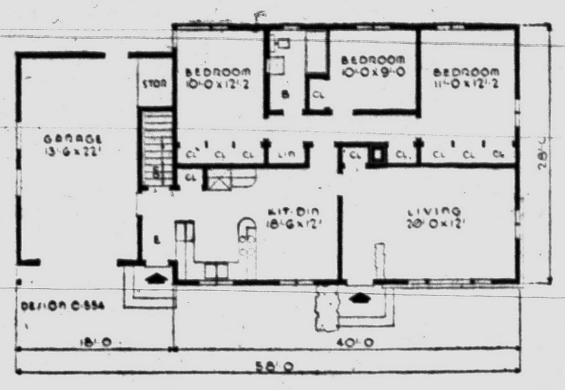

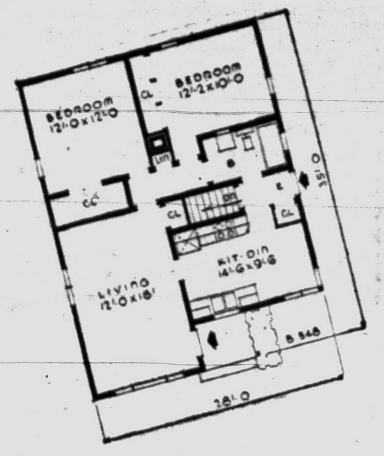

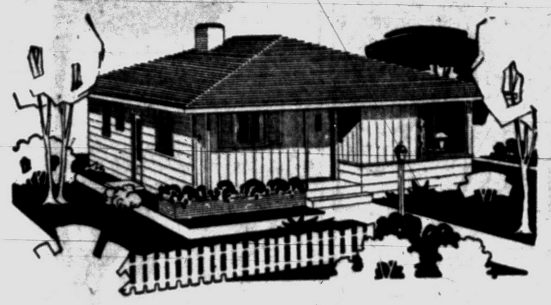

SALE OF HOUSE PLANS



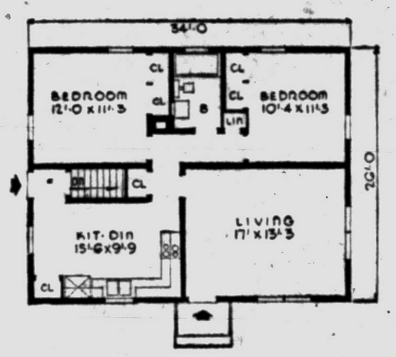

Our files are overflowing! Boxes are bulging! We have over 2,000 copies of 200 individual plans. Many of these have appeared in the pages of The Pontiac Press. They are carefully selected from a wide range of contemporary design. There are houses for every family size and family budget.



Now Available in Lobby of The Pontiac Press

25c each 5 for $1.00

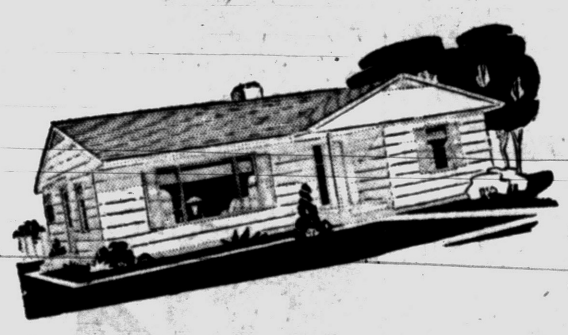



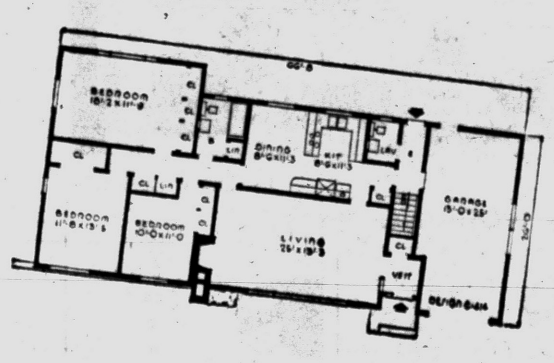

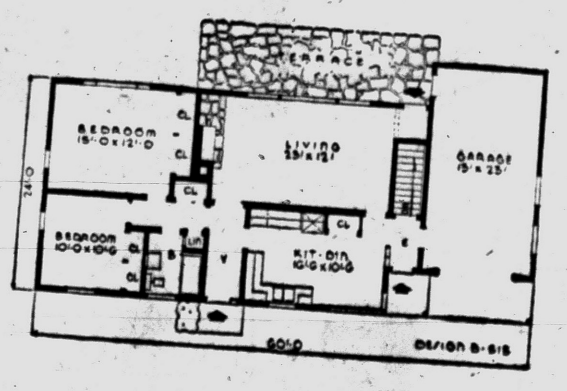



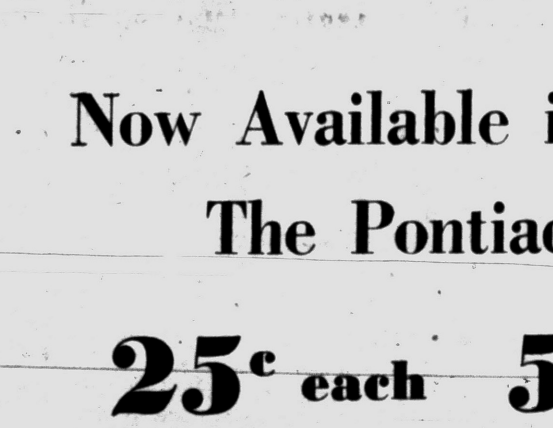

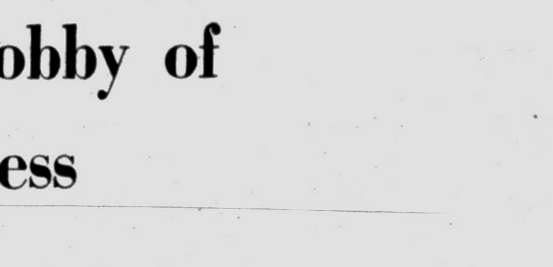

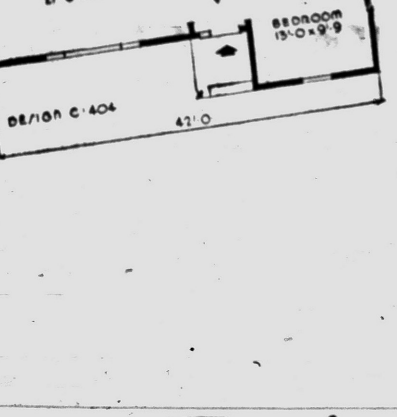

Journey To Love

By Virginia Nielsen

© 1959 by Virginia Nielsen. Distributed by NEA Service, Inc.

THE STORY: In Honolulu Kathie learns that the deed she is investigating has not been recorded and is probably worthless. It professes to give title to some property on which Ebenezer Ward has built a hotel. Ward is the grandfather of Sam Ward, a young man Kathie met on the trip to Hawaii.

CHAPTER XVII

A smile was playing around the lips of the bald man, a smile of cynical amusement. "He knows you claim to have a deed," he said. "Naturally I called him when an inquiry came in. He assumed it was some 'crackpot,' he said. His own deed to the property is recorded."

"You called him?" Kathie repeated again. "When was this?"

"Oh, about a month ago."

Then Sam knew about the deed in her possession. He must have known about it from the beginning!

★ ★ ★

She stood up, still pale from shock. She remembered to thank the man and got out of his office. Out on the street she walked dazedly, paying no attention to directions.

Bea Powers had impressed her with the wealth and influence of Sam's grandfather. And he—and probably Sam—had known long before she left California that she had a deed to the property their hotel stood on.

Sam had seemed so sincere in his attentions. She had instinctively trusted him.

Yet in the light of all she knew now, it didn't seem possible that it was merely a coincidence that Sam's stateroom had been next to hers on the Lurline, or that he had wandered in that first night with a drink for someone else, quite by mistake.

She remembered her impression that Sam's ears had pricked up when she was talking to Alex about the deed at that memorable sailing party and how afterward he had warned her against talking to Alex.

And Sam had had the same opportunity Leilani and Bea had had to search her stateroom while she was on deck with Alex. It could have been Sam who tried her door that night!

She shivered as she remembered he had been with her when she complained to the purser about that.

And yet he had been so sweet afterward, having her breakfast brought out on deck that morning, making light-hearted love to her when they danced in the evenings — and today even, ordering those lovely leis brought out on the tug.

HEART FROZE

Suddenly her heart froze. He could have ordered that sinister-looking taxi driver to pick her up at the pier!

Whom could she trust?

She turned to a taxi stand. There she hired a car to take her to the Poinciana Hotel.

The ride was away from the center of town and toward Diamond Head.

The taxi turned into a garden, obviously tended but so luxuriant with growth it made her think involuntarily of a jungle, and drew up before a sprawling modernistic building.

Kathie paid her driver and walked through the open glass doors in a lobby.

Her luggage had already been sent up. She registered and was given a key and a message asking her to call Sam. She took the elevator to her room. It looked down on the beach.

She found that her wardrobe cases had already been unpacked and her clothes were hanging neatly in the closet.

★ ★ ★

An excuse to make another search of her luggage?

The telephone rang. She picked it up and heard Sam's voice.

"How do you like your room? I selected it myself."

"Did you hang up my clothes yourself?" Kathie asked him tartly.

He laughed as at a good joke.

"Darling, can you come up? Grandfather wants to meet you."

"And I want to meet your grandfather."

"Good, then. Take the penthouse elevator. I'll be waiting for you."

'KATHIE DARLING'

Sam met her as she stepped out of the special elevator and ushered her into a rich drawing room with long windows of blue glass that gave a sweeping view of Diamond Head and the sea.

Sam said, "Kathie, darling, it's so wonderful to have you here!"

She gave him a level look. "I've been to the Office of Records checking up on my deed."

His mouth opened slightly, but he obviously didn't know what to say.

"I learned that my deed covers the property this hotel is built on, and that your grandfather knows I have it. You knew, too, didn't you, Sam?"

"Why, I—" It was strange to see him at a loss for words, he who was generally so completely self-possessed. "Yes, Kathie, I knew. But let's not let this come between us."

★ ★ ★

"It wasn't an accident that you came into my stateroom that afternoon we sailed?"

"I wanted to get acquainted with you, Kathie."

He took a step forward and took her in his arms. She did not move, and after a second of suspense when their eyes probed each other's, full of anxious questions, he kissed her.

A small dry cough made them pull apart. Sam's face was flushed and Kathie felt her own cheeks burn as she faced the small, eagle-eyed old man who had opened the door.

"Grandfather, this is Kathie Ebberts."

"Welcome, my dear," Sam Ward's grandfather said, in a brittle, old-mannish voice. "Won't you come into my office?"

(To Be Continued)

Sales Tax Average on Cars Up in State

LANSING (AP) — Average sales taxes paid on new vehicles sold in Michigan this year jumped $5.76 from last year, Sec. of State James M. Hare reported Monday.

★ ★ ★

The increase from $45.78 to $51.54 indicated the average price paid for a new car jumped $182.

A sharp upturn in car sales plus increased prices pushed auto sales tax revenues from $12,569,621 during the first 4½ months of 1958 to $17,550,207 in the same period this year, Hare said.

Revenue was realized on 340,469 vehicle transactions, a 65,914 increase over those in last year's comparable period.

THE GIRLS — By Franklin Folger



"Ralph, I do wish you'd stop complaining about my spending too much money — it's my only extravagance."

BOARDING HOUSE



OUT OUR WAY

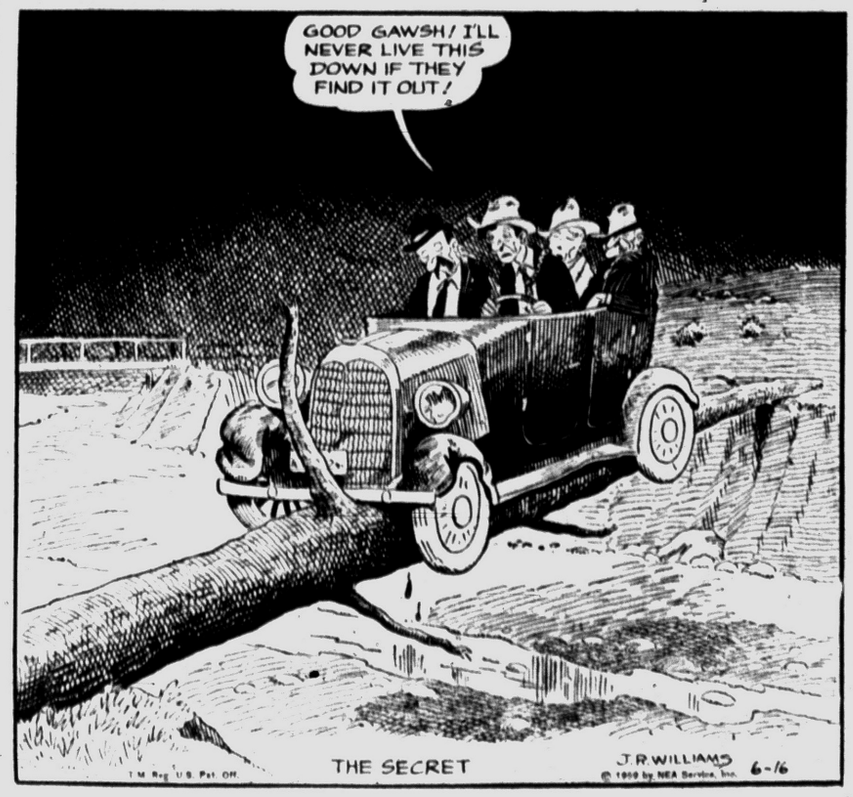

Chrysler June Sales Off to Record Start

DETROIT (AP) — Chrysler Corp. said today its dealers sold 32,850 new cars in the first 10 days of June.

Byron Nichols, vice president for automotive sales, said this was the highest total volume of sales for any 10-day period in the last 20 months. He gave no breakdown by divisions.

Nichols said the daily retail sales rate was 94 per cent higher than the same period a year ago.

DONALD DUCK — By Walt Disney



RIVETS — By George Sixta

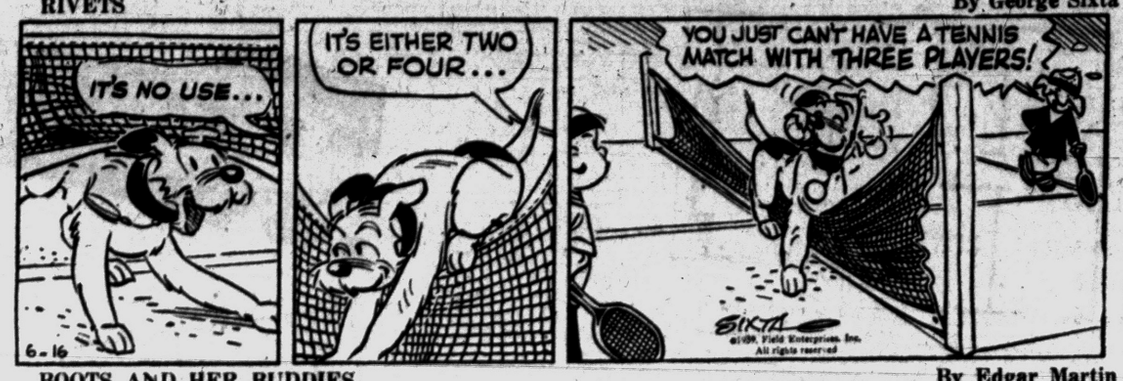

BOOTS AND HER BUDDIES — By Edgar Martin

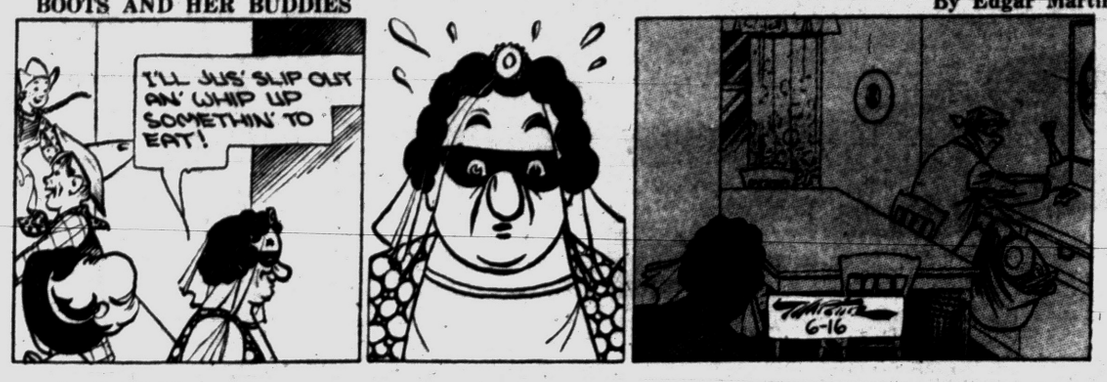

THE BERRYS — By Carl Grubert



DIXIE DUGAN — By McEvoy and Strieber



ALLEY OOP — By T. V. Hamlin



CAPTAIN EASY — By Leslie Turner



NANCY — By Ernie Bushmiller



MORTY MEEKLE — By Dick Cavalli



GRANDMA — By Charles Kuhn



Memorial Fete Attended by 300

Residents of 2 Counties Assemble to Honor the Late Rev. W. C. Hamm

LAKE ORION—Some 300 persons from Oakland and Wayne Counties attended a dinner last night at Indianwood Country Club to honor the memory of the late Rev. William C. Hamm and to aid his family.

★ ★ ★

Mr. and Mrs. Carl Reubelman and their son, Spike, owners of Indianwood, made it possible that the entire proceeds from the dinner be turned in to the Hamm Memorial Fund.

Rev. Hamm came to Michigan as an assistant at Christ Church Cranbrook and was later rector of St. Joseph's Episcopal Church, Detroit.

Ill health forced his retirement for a period, but later he took over All Saints Episcopal Church, Pontiac, mission church of St. Mary's-in-the-Hills, Lake Orion.

Episcopal parishes which participated in last night's dinner were St. Mary's-in-the-Hills; Christ Church Cranbrook; St. James, Birmingham; All Saints, Pontiac; St. Philip's Rochester; St. Joseph's, Detroit; and St. Alfred's, Lake Orion.

Participating organizations were the Lake Orion Rotary Club, Oakland County Convocation, Episcopal Church women of St. Mary's, the Masonic Lodge of Lake Orion and Oakland County Red Cross.

The invocation was delivered by the Rev. Burton Levering, retired rector of All Saints Church, Detroit. The introduction of the Rt Rev. Archie H. Crowley was given by Harley Davidson, senior warden of St. Mary's.

★ ★ ★

Bishop Crowley made the presentation to Mrs. Hamm, wife of the late rector of St. Mary's.

Parley to Resuem on Steel Contract

NEW YORK (AP) — Stalemated contract negotiations in the basic steel industry will be resumed here today after a five-day recess, despite a dispute over the way they are to be conducted, the head of the steel union says.

★ ★ ★

Union President David J. McDonald gave that assurance in Washington Monday after conferring with Joseph F. Finnegan, director of the Federal Mediation and Conciliation Service.

45 Dead, 20 Missing After Hong Kong Rains

HONG KONG (AP)—Torrential rains and thunderstorms abated today after four days, leaving 45 Chinese dead and 20 missing.

An estimated 6,500 persons are homeless, and 66 are injured.

Most of the victims were refugees from Communist China who were squatting in flimsy shacks in mainland Hong Kong. Many died in landslides resulting from the rains.

Nearly 30 inches of rain has fallen since Friday, the worst downpour in 43 years.

Three Lassiter Case Suspects Stand Mute

Three men accused of the holdup slaying of Royal Oak auto dealer Parvin (Bill) Lassiter stood mute yesterday at their Wayne County Circuit Court arraignment on first degree murder charges.

Judge Frank FitzGerald ordered innocent pleas entered for Roy C. Hicks, 36, and Charles W. Nash, 42, both of Chattanooga, Tenn., and Richard Jones, 27, of Rossville, Ga.

Lassiter was robbed and shot to death April 6 near Willow Run Airport following his return from a business trip to the Southwest.

Police said Nash accused Hicks, a business partner of Lassiter, of planning the fatal holdup and Jones of the slaying. Jones, in turn, has accused Nash, police said.

20 MSU Students Face Panty-Raid Discipline

EAST LANSING (UPI)—About 20 of the estimated 500-800 Michigan State University students involved in weekend panty-raid attempts face disciplinary action today or tomorrow, college officials said today.

Two rioters have already been fined in Justice Court and two others are free on bond pending trial.

A faculty committee on student conduct will talk to others before deciding on possible punishments for participation in riots coming at the end of the school year, officials said.

Renewal in Gaslight!

NEW YORK (UPI)—The city's urban renewal program was brightened last night by the inaugural lighting of seven gas-burning street lights. The lamps, unearthed in Orange, N.J., were set before a row of buildings in downtown Worth Street whose textile firm owners have restored them to their original 1870s splendor.

Business and Finance

Vigorous at 1st, Market Slows

NEW YORK (AP) — The stock market was mixed in quiet trading early today.

Key stocks showed narrow changes, most of them well within a point.

★ ★ ★

The market showed a slight burst of vigor at the opening with the ticker tape late briefly, then turnover slackened.

★ ★ ★

Coppers continued to drift off in continued reaction to pressure on prices for the red metal. Fractional losses were taken by Kennecott, Anaconda and Phelps-Dodge.

Motors were unchanged to slightly higher, Chrysler gaining about a point.

★ ★ ★

The leading steelmakers slipped to the downside. Bethlehem, U.S. Steel and Jones & Laughlin took slight losses. Lukens picked up a point.

Tobaccos firmed as government statistics showed an increase in cigarette smoking over a year ago. Liggett & Myers had a fractional gain.

Rails changed very little. Union Pacific was down a fraction. Southern Pacific was steady.

★ ★ ★

American Telephone continued to lose ground, taking a fractional loss. Youngstown Sheet advanced about 4 in light dealings.

Carpenter Steel, which has had a big runup in the last week or so, opened at 116, up 2½ on 1,000 shares.

New York Stocks

(Late Morning Quotations)
Figures after decimal point are eighths

Admiral	23.2	Kennecott	107
Air Reduc	63.6	Kimb Clk	65.4
Allied Ch	113.2	Kresge, SS	33.2
Allied Strs	61	Kroger	27.7
Allis Chal	30.4	LOF Glass	71.4
Alum Ltd	33.5	Libby McN&L	11.5
Alcoa	96	Ligg & My	66.6
Am Airlin	30.5	Lockh Air	29.4
Am Can	42.3	Loew's	28
Am Cyan	56.2	Lone S Gas	40.5
Am M & Fdy	81	Lorillard	41.1
Am Motors	37	Lou & Nash	80.4
Am N Gas	58.4	Mack Trk	42.7
Am News	42	Manning Co	51.6
Am Tel & Tel	77.6	May D Str	47.4
Am Tob	91.3	Mead CP	41.6
Anaconda	63.2	Merck	79.4
Armco Stl	73.6	Merr Ch&S	19.4
Armour & Co	25.1	Mpls Hon	125
Atchison	29.1	Minn M&M	139.2
Balt & Ohio	43.5	Minn P&L	33.2
Beth Steel	52.5	Monsan Ch	48.5
Boeing Air	35	Mont Ward	45.6
Bond Strs	21.3	Mot Wheel	17.2
Borg Warn	41.1	Motorola	105.6
Briggs Mf	9.3	Mueller Brass	28.6
Brist My	118.4	Murray CP	27.4
Brun Balke	89.5	Nat Biso	50.5
Budd Co	27.5	Nat Cash R	64
Burroughs	35.4	Nat Dairy	53.2
Cal Pack	59.4	Nat Gyps	59.2
Calum & H	22.6	NY Central	26.7
Campb Soup	48	No Am Av	47.6
Can Dry	21	Nor Pac	53.3
Cdn Pac	29	Nor Sta Pw	23.7
Capital Airl	17.4	Ohio Oil	42.2
Carrier Cp	43.3	Owens Cng	87.4
Case, JI	22.6	Owens Ill Gl	87.4
Cater Trac	108.4	Pac G&El	58.4
Cen Ill Lt Pf	85	Pan A W Air	28.5
Chrysler	66	Panh Eqt	45
Cities Svc	55.6	Param Pict	49.2
Clark Equip	74	Parke Da	39.3
Cluett Pea	52.4	Pa RR	18.4
Coca Cola	142.4	Pepsi Cola	28
Colg Palm	37.3	Pfizer	37.3
Colum Gas	20.5	Phelps D	60.5
Con Edis	62.3	Philco	30.5
Con N Gas	48.6	Phill Pet	46
Consum Pw	53.2	Proct & G	77.2
Cont Bak	45.6	Pure Oil	41
Cont Can	45.5	RCA	62.6
Cont COP&S	12.6	Repub Stl	74.7
Cont Meter	11.4	Rex Drug	43.6
Cont Oil	54.4	Reyn Met	99.2
Copper Rng	24.4	Reyn Tob	48.7
Corn Pd	58.4	Royal Dut	42.2
Curtis Pub	10.7	Safeway St	36.4
Deere	59.1	St Reg Pap	46
Det Edis	43.2	Scoville Mf	24.2
Dis C Seag	33.6	Sears Roeb	47.1
Doug Aire	50.1	Shell Oil	79.2
Dow Chem	84.1	Sinclair	59.6
Du Pont	244	Socony	44.1
East Air L	37.5	Sou Pac	71.3
East Kod	83	Sou Ry	56
Eaton Mfg	68.6	Sperry Rd	25.4
El Auto L	43.6	Std Brand	66
El & Mus	7	Std Oil Cal	51.4
Emer Rad	19.1	Std Oil Ind	48.1
Erie RR	11.3	Std Oil NJ	50.4
Ex-Cell-O	43.4	Std Oil Oh	57.6
Food Mach	47.4	Stevens, JP	31.5
Ford Mot	69.6	Stud-Pak	9.7
Freepot Sul	28.1	Sun Oil	60
Fruch Tra	25	Suther Pap	39.4
Gardner Den	50.7	Swift & Co	41.7
Gen Bak	12.3	Tex G Sul	20.5
Gen Dynam	56.1	Textron	25
Gen Elec	79.2	Tim R Bear	55.5
Gen Fds	89.4	Trans W Air	33.7
Gen Mills	104.2	Transamer	15.4
Gen Motors	50.1	Twent Cen	31
Gen Time	88.4	Underwd	25.6
Gen Tire	67.7	Un Carbide	141
Gerber Prod	55.4	Un Pac	34.4
Gillette	49.5	Unit Air Lin	39
Goodyear	137.6	Unit Aire	53
Grah Paige	3.2	Unit Fruit	35.1
Gt A & P	40.6	Un Gas CP	34.7
Gt No Ry	54.6	US Lines	32.1
Greyhound	22.6	US Rub	59
Gulf Oil	111.2	US Steel	97
Home Stk	43.4	US Tob	24.7
Hooker Ch	42.4	Van Raal	33.2
Ill Cont	48.6	Ward Bk pf	88
Indust Ray	22.5	West Un Tel	36.6
Ing Rand	100.6	West A Bk	34
Inland Stl	49.4	Wilson & Co	36.6
Inspir Cop	41.4	Woolworth	55.3
Interlak Ir	28.2	Yale & Tow	36.2
Int Bus Mch	431.4	Young S&W	40.4
Int Harv	47	Yngst Sh&T	130.4
Int Nick	96.5	Zenith Rad	129.6
Int Paper	118.4	An'en'da W&C	58
Int Shoe	35.1	Gen T&E	65.3
Int Silver	41.6	Genesco	34
Int Tel & Tel	37.6	Upjohn of Kal	41.5
Johns Man	52.6		
Jones & L	78		
Kelsey Hay	46.1		

STOCK AVERAGES
(Compiled by The Associated Press)

	30 Indust	15 Rails	15 Util	60 Stocks
Prev. day	332.7	139.8	94.2	222.9
Week ago	330.3	136.7	94.1	220.9
Month ago	341.1	141.6	99.5	229.7
Year ago	289.6	98.7	81.1	175.4
1959 high	344.2	145.1	102.6	230.3
1959 low	306.1	133.8	94.1	211.5
1958 high	312.0	136.5	95.7	214.3
1958 low	234.7	80.9	72.9	156.6

FCC Upholds Ruling on Equal Air Time

WASHINGTON (AP)—The Federal Communications Commission today refused to reverse its ruling that political candidates are entitled to equal time on newscasts by radio and television stations.

President Eisenhower had called the ruling ridiculous, and Atty. Gen. William P. Rogers later filed a brief with the FCC urging reversal of the ruling.

The nation's boating industry sold 320,000 boats, 537,000 outboard motors, and 165,000 boat trailers in 1957 for total retail sales of $370,400,000.

MARKETS

The following are top prices covering sales of locally grown produce brought to the Farmer's Market by growers and sold by them in wholesale package lots. Quotations are furnished by the Detroit Bureau of Markets, as of Monday.

Detroit Produce

FRUITS	
Steele Red, Fancy, bu.	$3.50
Strawberries, fancy, 16 qt.	6.50
VEGETABLES	
Asparagus, doz. bchs	$1.75
Beets, No. 1 doz. bchs.	1.50
Broccoli, No. 1, doz. bchs.	2.50
Cabbage, bu.	2.00
Cauliflower, No. 1, doz.	2.75
Celery, No. 1, doz.	2.00
Chives, No. 1, doz.	1.75
Dill, doz bchs.	1.00
Kohlrabi, doz. bchs.	1.75
Onions, green, doz.	1.00
Parsley, curly, doz. bchs.	1.00
Parsley, root, doz.	1.25
Peas, No. 1, bu.	4.00
Potatoes, 50 lb. bag	2.00
Radishes, red, doz.	1.00
Radishes, white, doz.	1.00
Rhubarb, outdoor, doz. bchs	.90
Squash, Ital., bu.	3.25
Squash, Summer, bu	3.20
Tomatoes, hothouse, 8 lbs.	3.00
Turnips, bch.	1.50
GREENS	
Cabbage, No. 1, bu.	1.75
Collard, No. 1, bu.	2.00
Kale, bu.	2.00
Mustard, No. 1 bu.	1.75
Sorrel, bu.	1.75
Spinach, bu.	1.25
Turnips, bu.	1.75
SALAD GREENS	
Endive, bu	$2.50
Escarole, bu.	2.50
Lettuce, Boston, bu.	1.75
Lettuce, leaf bu.	1.25
Lettuce, head, bu.	2.00
Romaine, bu.	1.25

Poultry and Eggs

DETROIT POULTRY

DETROIT, June 16 (AP) — Prices paid per pound f.o.b. Detroit for No. 1 quality live poultry:

Heavy type hens 16-17; light type hens 9-10; heavy type broilers and fryers 3 to 4 lbs.—whites 18½-19, Barred Rock 21-22; caponettes under 5 lbs. 21; over 5 lbs. 22-24.

DETROIT EGGS

DETROIT, June 16 (AP—Eggs f.o.b Detroit in case lots federal state grades:

Whites—Grade A jumbo34; extra large 32-34; large 30-31; medium 23; small 18; Grade B large 27-28; browns—Grade A extra large 34; medium 23.

Commercially graded:

Whites—Grade A jumbo 30; extra large 26*-28; large 26-27; medium 21-22; small 14; Grade B large 22; browns—Grade A large 26 to 26½, medium 21-22; checks 19-19½.

Livestock

DETROIT LIVESTOCK

DETROIT, June 16 (AP)—Cattle—Salable 600. Early trade slaughter classes active, steady to strong; scattering good to low choice steers 26.00-27.50; most choice 900-1120 lbs. 28.00-29.00; one lot prime 1110 lb. steers 30.50; standard to low good steers 24.00-26.00; good to low choice heifers 25.50-27.00; moderate showing choice 750-850 lb. heifers 27.00-28.00; standard to low good heifers 23.50-25.50; utility steers and heifers 22.00-24.00; utility cows 20.00-21.50; few smooth commercial young cows 22.00-23.00; canners and cutters 16.00-20.00; utility bulls up to 25.00.

Hogs—Salable 500. Butchers 25-50 cents higher, full advance on weights over 260 lbs., sows 25 cents higher; most mixed lots U.S. No. 2 and 3 180-240 lb. butchers 16.00-16.50; mixed No. 1 and 2 190-230 lbs. 16.85-17.25; one lot No. 1 around 200 lbs. 17.50; No. 2 and 3 240-300 lb. butchers 14.75-15.75; mixed grades sows 300-400 lbs. 12.25-13.75; No. 2 and 3 400-600 lbs. 10.75-11.75.

Vealers—Salable 150. Steady; choice and prime 35.00-38.00; standard and good 27.00-35.00; cull and utility 17.00-27.00.

Sheep—Salable 300. Not enough in early supply to fully test trade; few head choice spring slaughter lambs 26.75; one lot good shorn yearlings 21.00; utility end out at 15.00; few slaughter ewes 9.00.

CHICAGO GRAIN

CHICAGO, June 16 (AP)—Opening grain:

Wheat		Sep	66¼
Jly	1.87	Oats (old type)	
Sep	1.91	Jly	65⅞
Dec	1.96¼	Sep	67
Mar	1.99⅛	Dec	69⅜
May	1.96⅛	Rye	
1960		Jly	1.25¼
Jly	1.79⅝	Sep	1.24
Sep	1.81⅜	Dec	1.26½
Corn		Mar	1.28½
Jly	1.26¾	Lard (drums)	
Sep	1.21¾	Jly	9.60B
Dec	1.14⅜	Sep	9.95B
Mar	1.18	Oct	9.95B
Oats (old type)		Dec	10.00
Jly	65⅝	Jan	10.30

Business Notes

Dimitri LaZaroff, Pontiac photographer, has been elected the new president of Detroit Professional Photographers Assn. He will serve as president for a one-year term. Last month LaZaroff was elected president of the Pontiac Professional Photographers Assn.


LAZAROFF

Wayne J. Colquitt of Royal Oak has been named to the sales staff of the Birmingham real estate firm of Watt, Manuel & Snyder, Inc., firm president Ralph Manuel announced today.

★ ★ ★

Colquitt, of 2831 Glenwood Ave., was formerly with the Royal Oak firm of Wolcott Real Estate Co., the North Woodward Division of the H. M. Seldon Co. realtors of Detroit, and the Ford Motor Co.

A long-time resident of the Detroit area, Colquitt received his college training at the Detroit Institute of Technology. He is married and the father of four children.

T. L. Sullivan of Milford and Austin S. Howard of Fenton have been named assistant secretaries of the Hazeltine & Perkins Drug Co.

★ ★ ★

Sullivan became manager of the Fenton division of the wholesale drug firm last month. He joined the company in 1944 and had served as a sales representative in Eastern Michigan before assuming management positions.

Howard has been with the Fenton division since it opened in 1947. He served as division operations manager and is now the assistant division manager. He has been with Hazeltine & Perkins 40 years.

Grain Market Settles Down

CHICAGO (AP)—A moderate reaction from the sharp runup of yesterday hit the grain futures market today and most prices on the Board of Trade were down fractions of a cent in the first several minutes.

Brokers said there appeared to be some profit taking but no indications of any appreciable short selling. Offerings were fairly readily accepted despite a feeling that a reaction seemed certain.

★ ★ ★

Rye led the setback in initial transactions with losses running to a cent on the July delivery.

However, after about an hour, prices had firmed up in spots. Wheat was ½ cent a bushel lower to ⅛ higher, July $1.86⅞; corn ⅜ higher to ¼ lower, July $1.26⅝; oats ½ lower to ⅛ higher, July new type contract 66; rye ½ lower to ⅛ higher July $1.24¾; soybeans ⅛ to 1¼ lower, July $2.24.

Forger of Checks Picks Up $369 in 3 City Stops

An unidentified man netted $369 yesterday when he passed three forged checks in three Pontiac business places. All the checks were for $123 and were payable to Anthony C. Mascari, city police said.

★ ★ ★

Victims of the fast-moving penman were the Green Tavern, 1225 Baldwin Ave., Atlas Supermarket, 1461 Baldwin Ave., and Western Auto Sales, 162 Saginaw St.

Police said none of the people cashing the checks could give any description of the man, who used the personal checks of E. Frank Moelich of Birmingham.

Police said in the last three weeks there have been about 30 forgery complaints at a cost of over $3,000 to the victims.

Walter Again Heads Housing Commission

Karl A. Walter last night was re-elected to his seventh term as chairman of the Pontiac Housing Commission.

Vernon M. Page was elected vice chairman of the five - member board.

Roy MacAfee, executive director for the housing commission, serves as secretary.

The elections were held at an annual dinner meeting at the Waldron Hotel.

Expect Fast Pension Vote

WASHINGTON (AP) — Legislation to improve pensions to nearly a million war veterans and widows is expected to get the same swift approval in the Senate that it got in the House. Rep. Byron G. Rogers (D-Colo) said he thought the House action Monday was too swift. A bill the Veterans Committee spent four years on, he said, was 'choked down our throats with only 15 minutes to consider it."

News in Brief

Thirty-four windows at the Stiles School at South Boulevard and Livernois road, Avon Township, were broken last night by vandals, sheriff's deputies reported today. Damage was estimated at $200.

Marion Tzineff of 1450 W. Square Lake Rd. told city police yesterday that $200 was taken from her wallet at her store at 78 Lull St.

Inventory Reduction Sale—Want the Truth?—We show honest discounts on the window of each new car! Bill Spence "Rambler," 211 den Center. 294 Oakland —Adv.

Imported gladiola bulbs, 10 varieties, 69 cents dozen. Dean's Gar- S. Saginaw —Adv.

Rummage sale giant selection, St. Theresa's Thrift Shop Thursday. 674 Sunset. Orion. adv.

Liberace Said Oversensitive

Defense Lawyer Tells Jury Singer Dwells on Homosexuality

LONDON (AP)—A British lawyer told a jury today entertainer Liberace "appears to have a bee in his bonnet about people charging him with homosexuality."

The lawyer, Gerald Gardiner, was summing up for the defense in the American pianist's libel suit against the Daily Mirror and its columnist William N. Connor.

Liberace charged that Connor implied he is a homosexual in a 1956 column. This described Liberace as "everything he, she and it can ever want," as well as "the pinnacle of sex — masculine, feminine and neuter."

★ ★ ★

Gardiner declared nobody had suggested that the words were meant to imply the pianist was a homosexual until his own lawyer said so at the start of the trial.

"The plaintiff," Gardiner said, "has the subject of homosexuality on the brain."

He argued that the words Connor used were intended merely to say that Liberace seemed to have great sex appeal and that he attracted a variegated audience.

"All great artists singing love songs use all the sex appeal they possess," Gardiner said. "Liberace, with his extremely good looks, quite properly uses it.

★ ★ ★

"A man would not get an average of 12 proposals of marriage each month if he did not have great sex appeal. That is one of the reasons for the universality of his drawing power.

"Mr. Liberace is a thing without parallel in the history of the theater."

★ ★ ★

Gardiner's closing statement came on the sixth day of the trial before a jury of 10 men and 2 women.

Gilbert Beyfus, Liberace's chief counsel, asked in his closing address to the jury: "If the article did not mean that Mr. Liberace is a homosexual, what on earth did it mean?

★ ★ ★

"Can there be any doubt that this master of language chose these particular phrases to convey the impression that Mr. Liberace is a homosexual?"

Beyfus said Connor was lying when he testified that his article "was not intended to deprecate Mr. Liberace in the public eye."

★ ★ ★

Beyfus said there was no doubt that Connor "studiously and carefully sought out phrases which would convey to millions of readers of the Daily Mirror the idea that my client was a homosexual."

★ ★ ★

"This newspaper," the lawyer said in conclusion, "is vicious and violent, venomous and vindictive, salacious and sensational, ruthless and remorseless.

"Let your awards of damages be such a sum as will make the directors think when they deal with their balance sheets."

Urges Ike Intervene in Steel Negotiations

PHILADELPHIA (AP) — Sen. Stuart Symington (D-Mo) today called on President Eisenhower to summon both sides in the steel dispute to a White House conference to break the bargaining stalemate.

★ ★ ★

Symington made the suggestion in talking with newsmen after an address to the AFL-CIO Industrial Union Department's collective bargaining conference.

★ ★ ★

"I believe the president should call Dave McDonald of the (Steelworkers) union and Roger Bough (U.S. Steel Corp. chairman) to the White House right now to try to head off a strike," Symington said.

Dividend Is Declared

DETROIT (AP)—The Detroit Edison Co. Monday declared a dividend of 50 cents on common stock, payable July 15 to stockholders of record June 25. The utility's directors held their meeting at the Enrico Fermi Atomic Power Plant site near Monroe.

Nixon, Cabinet Quintet, to Talk to Young GOPs

DENVER (AP)—Vice President Richard M. Nixon and five members of President Eisenhower's Cabinet have accepted invitations to speak at the National Young Republicans Convention opening Wednesday for five days.

Nixon, who might be the GOP nominee for the presidency in 1960, will address a dinner meeting Friday night.

★ ★ ★

The five Cabinet members also will speak at Friday meetings. They are James P. Mitchell, labor; Fred A. Seaton, interior; Arthur Summerfield, postmaster general; Ezra T. Benson, agriculture, and Arthur S. Flemming, health, education and welfare.

★ ★ ★

Republican National Chairman Thruston B. Morton, Clare B. Williams, assistant national chairman, and Rep. Richard M. Simpson of Pennsylvania, chairman of the Republican congressional committee, will speak Thursday afternoon.

'U.S. Intervened to Save Cuban'

Ex-Cabinet Minister Condemned by Castro Men, Report Says

NEW BEDFORD, Mass. (AP) —The U.S. State Department intervened to save a former Cuban Cabinet minister and anti-Communist newspaperman from death by a Castro firing squad, the New Bedford Standard - Times says today.

★ ★ ★

Ernest de la Fe, former minister of information in the Cabinet of President Fulgencia Batista who had become a leading anti-Communist in Cuba, was sentenced to 15 years in prison by Prime Minister Fidel Castro's revolutionary government June 1. He was tried by a military tribunal and convicted of participating in the 1952 coup that ousted President Carlo Prios Ocarras and returned Batista to power. Thirty-two others received prison terms in the case.

★ ★ ★

The Standard-Times says it learned the State Department entered the case at the request of Sen. Wayne Morse (D-Ore).

★ ★ ★

The Standard-Times quoted Morse, chairman of the Senate's Latin-American Affairs subcommittee as saying he asked the State Department to get in touch with the American Embassy in Havana to find out what the facts were and to determine if there was any reason the man was not getting a fair trial.

★ ★ ★

The Standard-Times says the imprisonment was considered all the more unusual since, more than ten years ago, the man risked his life by giving Castro refuge in his home.

Chevy Building Pace 26 Pct. Ahead of '58

DETROIT (UPI) — Chevrolet produced its one-million vehicle of 1959 yesterday, a pace 26 per cent ahead of last year.

★ ★ ★

General Manager Edward N. Cole said Chevrolet did not reach the one million mark last year until Aug. 1. He said the production rate this year is only nine days behind record 1955.

★ ★ ★

The Chevrolet milestone was matched by the auto industry as a whole which built its three millionth car of 1959 yesterday, some four months ahead of the pace last year.

3 Hurt in Crash North of Oxford

Hit-Run Collision From Rear Forces Car Into Oncoming Traffic

A head-on collision involving three cars resulted in injuries to three persons last night. The accident occurred one mile north of Oxford on M24.

Hurt in the crash were Mr. and Mrs. Chauncey Brooks of 17 Brabb Rd., Oxford, and Mrs. George Hardy of 233 First St., Rochester.

★ ★ ★

Oakland County sheriff's deputies said the accident happened when a car driven by Robert R. King, 34, of 921 Davison Lake Rd. crashed into the back of the car driven by Brooks. The impact drove Brooks' car into the path of Hardy's auto, which was going south on M24.

★ ★ ★

Police said King left the scene of the accident but was apprehended two hours later after a search by Oxford and Lake Orion police and deputies.

King admitted he was the man involved in the accident, officers said. He left the scene because he was driving with a revoked and expired operator's license, he told police. King had been drinking, deputies said.

Brooks, 59, and his wife, 64, were in satisfactory condition at Lapeer County Hospital this morning. Mrs. Hardy also was reported in satisfactory condition in St. Joseph Mercy Hospital, Pontiac.

King is being held for investigation of felonious driving.

7 Men Enlist in Air Force During May

The Pontiac Air Force Recruiting Detachment, 52½ W. Huron St., has announced the acceptance in May of seven enlistees, two men for cadet training, one woman and a re-enlistee.

★ ★ ★

New enlistees from Pontiac were James R. Fish of 4081 Lanette St., Lawrence P. Blaszczyk of 32 Adams St., Jack L. Tucker of 3 Edna St., Thomas H. Crandall of Glenwood St. and James R. McIntyre of 1959 Rosedale St.

★ ★ ★

Enlistees from the Pontiac area were Donald B. Capron of Ortonville and Gary M. Miller of Birmingham.

★ ★ ★

Accepted for aviation cadet training were James A. Kraus of 2350 Pontiac Dr., Sylvan Lake, and Roger N. Wittkop of 1025 N. Argle St.

★ ★ ★

Medora R. Goebel of 3879 Covert Dr. enlisted in the Air Force. The re-enlistee was Robert L. Johnson of 1039 Monica St.

TELEPHONE ANSWERING SERVICE

You Leave—
It Rings—
We Answer It!

CALL FE 4-2541

DIVISIONAL SALES MANAGER

Investment firm with offices coast to coast, offers extraordinary opportunity to a qualified sales executive. The man we need is perhaps 35 to 55, has had a successful sales or sales management career, probably earns a modest five-figure salary, is now ready for important earnings; his business and personal background must stand intensive investigation. If selected you will be trained for a sales management career which can lead to earnings of $15,000 to $25,000 per year, plus profit sharing. Your reply will be held in strict confidence. For appointment, phone or write:

Joseph E. Guertin, Regional Sales Manager
Savoy Motel Pontiac
FEderal 3-9224
Interviews: Evening of June 16 and Morning of June 17

supervision preferred...

The supervision of investments calls for trained minds. That's why so many investors turn to Mutual Funds — the supervisors of these funds are professionals whose life work is the study of values.

And did you know that many Mutual Funds have plans to aid you to invest as little or as much as you wish of income — on a systematic basis?

Why not phone or write us today for full details?

C. J. Nephler Co.

818 Community Nat'l Bank Bldg. FE 2-9117

YOUR Independent Insurance AGENT "SERVES YOU FIRST"

714 Community Nat'l Bank Bldg.

Phone FE 4-1568-9

BAKER & HANSEN

Richard H. DeWitt Res. FE 5-3793
Donald E. Hansen Res. FE 2-5513

Homeowners' Policies

Accident Insurance — **Fire Insurance**
Automobile Insurance — **Life Insurance**
Liability Insurance — **Plate Glass Insurance**
Burglary Insurance — **Bonds — All Types**

Tenants' Policies

The greatest of faults is to be conscious of none. — *Thomas Carlyle, 1840*

We are pleased to announce the association with us of

GERHARDT TREFFEHN

As a Registered Representative



Watling, Lerchen & Co.

Members New York Stock Exchange

402-403 Pontiac State Bank Bldg.

Pontiac, Michigan

Ann Arbor • Jackson • Detroit • Kalamazoo • Birmingham

Dems Challenge Ike to Talk Out

Say They're Not Afraid If He Takes Program to the People

WASHINGTON (AP) — Confident Democrats challenged President Eisenhower today to seek a verdict from the people on his legislative program.

If Eisenhower carries his case to the public in television-radio and other speeches, Sen. Mike Mansfield (D-Mont) said in an interview the Democrats will be ready for battle.

★ ★ ★

"We'll carry our fight to the people, too, on the basis of the record we are making in Congress," Mansfield said. "I think it is a good idea for the President to report to the people and let them decide on the basis of the record, as they have in the last three congressional elections."

★ ★ ★

Mansfield's chief Senate Majority Leader Lyndon B. Johnson of Texas told the Senate Monday that Republicans who are criticizing this as a "do nothing" Congress "will wake up some time late in September and find out it just ain't so."

★ ★ ★

Sen. Everett M. Dirksen of Illinois, the Senate minority leader, backed up the contention of Sen. Thruston B. Morton of Kentucky, the GOP national chairman, that Eisenhower is the best salesman the Republicans have.

Dirksen said Eisenhower had discussed with GOP congressional leaders the possibility of 15-minute TV-radio appearances to whip up support for foreign aid, labor regulation and other administration bills which have come under heavy Democratic attack.

★ ★ ★

"The President thinks it is his duty to keep the people informed about the way the Democratic Congress is handling his program," Dirksen said.

Asked if one of the objectives would be to build up popular support for possible vetoes of Democratic-sponsored spending bills, Dirksen said yes.

The Democratic Advisory Council has attacked what it labeled "veto government." It has urged its party's congressional leaders to pass what it calls progressive legislation in spite of veto threats.

Boy, 12, Faces Serious Charge

Mad at Father, Steals Woman's Car After Threatening, Kidnaping

SPARTA, Tenn. (AP) — A 12-year-old boy who told police he wanted to run away from home because he was mad at his father faces charges of kidnaping, assault with intent to kill and auto theft today.

★ ★ ★

Mrs. Fred Alcorn, 26, told Sheriff W. M. Hobbs that Billy Ross, a neighbor, pointed a .22 rifle at her as she hung up her washing Monday. He tied her hands behind her, she said, forced her to lie on the floorboard of her car and started to drive away. She said he tied her daughter, Debbie, 4, to a dresser drawer in the house.

★ ★ ★

Mrs. Alcorn said she worked free, ran in the house and telephoned police as the boy was trying to start the car's engine a second time.

Neither the woman nor the little girl was injured.

Ross was found four hours later when he appeared at the home of a farmer, Cecil Eller of Blue Springs Community, about three miles from here. The car had run into a ditch on a rural road.

★ ★ ★

Sheriff Hobbs quoted the 135-pound sixth-grader as saying he planned to steal a car and run away because his father, Virgil Ross, "was always complaining at me."

The boy was held for a juvenile court hearing.

Judge Delays Ruling on Gov. Long a Week

GALVESTON, Tex. (AP)—Gov. Earl K. Long of Louisiana, who says he wants to return to his home state and enter a New Orleans hospital, was back in a Texas mental clinic today for at least another week while a judge pondered whether to free him.

District Judge L. D. Godard said Monday night after the habeas corpus hearing he felt more time should be spent studying the case before he ruled on it. He ordered Long back to the mental clinic while he delayed his decision one week.

★ ★ ★

Judge Godard also announced postponement of today's sanity hearing after a conference with Probate Judge Hugh Gibson. The sanity hearing also was moved back one week.

Sen. Russell Long (D-La), the governor's nephew and son of the late Sen. and Gov. Huey P. Long, disagreed.

"It seems to me a very crucial point has been overlooked," said Sen. Long, who attended the hearing but was barred from testifying by court order.

Attorneys for Gov. Long asked the court to bar those representing Mrs. Long from testifying. Mrs. Long did not appear in court.

★ ★ ★

Sen. Long told newsmen after the hearing the point he had mentioned should have been clear to anyone, even those with no legal training.

~~There were obvious political implications~~ in the senator's appearance in court. He has hinted he might seek the governorship.

Gov. Long, leaving the courthouse, yelled: "Still in jail. Still in jail, Texas style."

Earlier, he said: "I don't belong in an asylum."

He said if he had been freed, he would have entered Ochsner Hospital in New Orleans.

★ ★ ★

If he had gotten back to Louisiana, he said, he probably would have vetoed some bills. In Long's absence, acting Gov. Lether Frazar Monday signed or vetoed the last of the bills passed by the Louisiana Legislature, which adjourned a week ago.

In his petition for the writ of habeas corpus hearing Long said he was a "governor in exile by force and kidnaping." He charged he was drugged, tied to a stretcher and carried aboard a National Guard plane for the flight to Galveston May 30.

★ ★ ★

Judge Godard asked Long if he wanted to testify.

At the suggestion of his three court-appointed attorneys, Long answered: "I believe it would be better if I didn't testify. I sometimes get a little excited."

However, as expected, the often tempestuous governor broke into the testimony at times. His interruptions were calm, usually drawing smiles.

★ ★ ★

His actions and words were distinctly reversed from his performances before the Louisiana Legislature three weeks ago that led his wife Blanche to commit the governor to John Sealy Hospital and sign papers that he was mentally ill.

The governor's cousin, Dr. Arthur Long, and other family members agreed with Mrs. Long's decision.

During the testimony, an attorney asked one witness: "Did you know if Dr. Long was a psychiatrist?"

★ ★ ★

"And a horse doctor," the governor cracked.

Another witness, asked "who were present at the mansion when Dr. Long administered the hypodermics?" answered: "To the best of my knowledge, it was Dr. Long and two orderlies."

"Bone crushers," the governor interjected.

After another reference to Dr. Long, the governor added from his chair in the courtroom: "Loan shark."

At one point, the governor asked his nephew: "How much will you charge to run?" Sen. Long didn't reply.

★ ★ ★

Later, the governor said: "I've been a friend to you all your life. I've done more for you than anyone except perhaps your late father. Why don't you help me get out of here instead of trying to keep me in." Again the senator said nothing.

Maj. Gen. Raymond Hufft, Louisiana adjutant general, told the court Long was drugged and whisked away by force.

"I saw orderlies place Gov. Long on a rollaway bed by force. He was resisting all the time.

"Long looked up at me and pleaded, 'Ray, please don't let them hurt me. Please don't let them take me,'" Hufft testified.

★ ★ ★

Gov. Long interrupted, demanding: "I want to know if anything took place on that plane to indicate I was mentally unsound?"

Hufft answered: "The governor's condition was that of a man who was under sedatives. He was relaxed. I did not talk to him on the plane."

The National Guard head told the court he acted upon an order from Mrs. Long after she conferred with others.

"You didn't tell me where you were going to take me," sadly commented the governor.

John W. Glover, director of the Department of Occupational Standards in Louisiana, said Long was forcibly taken from the mansion to the plane.

He said three mental orderlies, another state official and a nephew of the governor held him on a stretcher. "We had our hands full," he added.

★ ★ ★

Judge Gibson told newsmen there was no limitation on the order he issued June 2 putting Long in the protective custody of the hospital. He said his original order put the governor under hospital care until further notice and "that will hold him."

If Godard rules Long is being held against his will, the governor might go free.

Reliable sources told The Associated Press members of the Long family have taken steps to have the governor committed to a Louisiana hospital should he be released in Texas.

★ ★ ★

Realizing this, the informants said, the governor was trying to contact Louisiana Police Supt. John Nick Brown to ready a hand-picked guard of troopers to prevent his seizure when, and if, he returns to Louisiana.

The governor's present plight has been traced to overwork and tension since his announcement more than a month ago he intended to seek an unprecedented fourth term.

True Bill Read on 8 Unionists

Indicted for Plotting Textile Strike Blasts in North Carolina

HENDERSON, N. C. (AP) — A Vance County grand jury indicted eight men, including four union officials, on charges of plotting dynamite violence in the bitter textile strike here.

The jury returned the indictments Monday.

Boyd Payton of Charlotte, Carolinas director of the Textile Workers Union of America, was named with three other union officials.

★ ★ ★

They are Lawrence Gore, a member of Payton's staff; Charles Auslander, chairman of the TWUA Joint Board at Spray, N.C.; and John Martin, vice president of Local 578 at the South Henderson plant of the struck Harriet-Henderson Mills.

Four strikers named in the indictments were Calvin Ray Pegram, Robert Edward Abbott, Warren Walker and Malcolm Jarrell.

Each was freed under $15,000 bond.

★ ★ ★

The indictments charged the men with conspiring to dynamite a Carolina Power & Light Co. substation transformer which feeds power to the mills; dynamite the boiler room at the South Henderson mill; and destroy the main office building at the South Henderson mill.

District solicitor W. H. S. Burgwyn Jr. said a special term of Superior Court will be called for the trial in the near future.

★ ★ ★

The strike began Nov. 17 after the company called for removal of an arbitration clause in the contract. The two mills reopened for limited operations Feb. 16. This was followed by sporadic violence. National guardsmen have been on the scene since May 12.

San Antonio Is Having Bumper Suicide Year

SAN ANTONIO, Tex. (AP)—The Bexar County medical examiner, Dr. Robert Hausman, predicts "a bumper year in suicides" for San Antonio.

Three persons took their lives Monday, bringing the total for the year to 29—8 more than at this time in 1958.

Dr. Hausman labeled the hanging death of Nathan Lerner, 64, and shooting deaths of Alfrida Thomas, 31, and Harry C. Martin, 77, as suicides.

Professors Get More

NEW YORK (AP) — The Board of Education Monday night voted raises for the 2,600 faculty members of New York City's five municipal colleges. Maximum salaries of full and associate professors, now $15,400 and $10,900 a year respectively, went up $600. Assistant professors, now getting a top rate of $9,500, will get $400 more. Instructors, who receive $8,400 maximum, will get $300 more.

Runs Friday Through Sunday

Readying Waterford CAI Fair

There is plenty of activity around the Waterford Township Community Activity Center this week as volunteers put the finishing touches to the 12th annual CAI Fair to be held Friday, Saturday and Sunday.

★ ★ ★

Brightly colored kiddie rides are being assembled outside of the CAI Building on Williams Lake road. This year, seven thrill rides, especially for teenagers, will be in operation.

Many area merchants are giving money-saving coupons for the rides to their customers.

Several game booths are being set up outside, as well as various others to be located inside the building.

ALL SPACE SOLD

All available commercial booth space has been sold, according to Chairman Bob Aiken.

He is being assisted by Don Hickman and Bill Ryan in preparing for the thousands of anticipated spectators during the weekend.

All types of new and used articles have been collected for the old fashioned Country Store, according to Margaret Ann Beattie, activity booth chairman.

★ ★ ★

Something different and scary has been added to the spook house and indoor games will include competitive archery, golf, glass pitch and dart games.

One of the highlights of the fair, and climaxing the show, will be selection of the CAI Queen at 9 p.m. Sunday.

Fourteen pretty Waterford Township girls will compete for the honor. The winner will receive many valuable gifts, including a one-week vacation for two at a northern dude ranch.

STAGE ENTERTAINMENT

Mrs. George Dean is chairman of the contest.

Entertainment will be presented on the stage, with dancers, singers and mimics doing their bit in helping to make the fair a success.

On the second floor of the CAI building, the portable Civil Defense hospital will be on display. The Civil Defense auxiliary will direct traffic and help park cars on the 5-acre parking lot.

★ ★ ★

There will be no admission charge to the fair. All proceeds from booth sales and money-making projects will go toward operation and maintenance of the CAI, Aiken said.

WANT RESULTS? TRY WANT ADS FE 2-8181

Death Notices

GALE, JUNE 15, 1959, SHERYL LEE, 416 Osmun St.; age 2; beloved daughter of Mrs. Mary K. Gale and Franklin W. Gale; dear granddaughter of Mrs. Zella Dempsey and Mr. and Mrs. Norman Gale; dear sister of Danny Gale. Funeral service will be held Wednesday, June 17, at 1:30 p.m. from the Donelson-Johns Funeral Home with interment in Oak Hill Cemetery.

MARSHALL, JUNE 14, 1959, DONald B., 40 Park St., Oxford; age 49; beloved husband of Mrs. Bernice R. Marshall; dear father of Robert and Bruce Marshall; beloved son of Mrs. Lena Marshall. Funeral service will be held Thursday, June 18, at 2 p.m. from the Bossardet-Reid Funeral Home, Oxford, with Rev. Alfred Eddy and Rev. Fred Clark officiating. Interment in Ridgelawn Cemetery.

OSWALT, JUNE 14, 1959, HENRY, 11½ S. Saginaw St.; age 60; dear brother of Mrs. Teresa Foulkinbury. Funeral service will be held Thursday, June 18, at 1:30 p.m. from the Huntoon Funeral Home with Rev. James Luther officiating. Interment in White Chapel. Mr. Oswalt will lie in state at the Huntoon Funeral Home.

THOMAS, JUNE 14, 1959, LEONARD L., 1124 White Lake Rd., Highland Township; age 54; beloved husband of Mrs. Clara Thomas; dear father of Mrs. Melvin King, Lowell Thomas, Mrs. D. A. Nilsen, Grant and Christine Thomas; beloved son of Mrs. Anna Thomas; dear brother of Clyde, Earl and Howard Thomas. Funeral service will be held Thursday, June 17, at 1 p.m. from the Richardson-Bird Funeral Home, Milford, with Rev. Ruby Coleman officiating. Interment in Highland Cemetery. Graveside service under auspices of Masonic Lodge 186.

In Memoriam 2

IN LOVING MEMORY OF OUR Mother, Laura B. Groves, who passed away June 16, 1958.
The depths of sorrow we cannot tell,
Of the loss of one we loved so well;
And while she sleeps a peaceful sleep
Her memory we shall always keep.
Sadly missed by Mr. and Mrs. Frank G. Riley & family, Mr. and Mrs. Joseph Smith & family.

IN LOVING MEMORY OF MARION V Brown, who passed away 13 yrs ago today, June 16, 1946.
Sadly missed by her Husband, Children Sisters, Brother and Grandchildren.

Funeral Directors 4

COATS
FUNERAL HOME
Drayton Plains OR 3-7787

SPARKS-GRIFFIN CHAPEL
Thoughtful Service FE 4-5841

Donelson-Johns
FUNERAL HOME
"Designed for Funerals"

Voorhees-Siple
FUNERAL HOME
Ambulance Service Plane or Motor
FE 2-8378

Cemetery Lots 5

4 CEMETERY LOTS WHITE Chapel. MA 5-7701

PERRY MT PARK CEMETERY graves. $25 & up. FE 4-9882.

BOX REPLIES

At 10 a.m. Today there were replies at The Press office in the following boxes:

1, 7, 14, 19, 20, 28, 31, 32, 35, 44, 49, 60, 62, 65, 66, 67, 75, 77, 78, 79, 82, 84, 90, 103, 104, 108.

Help Wanted Male 6

A GOOD MASON WANTED. FE 4-9943 after 7 p.m.

BARBER W/ED. PART TIME. Good opportunity for right man. Call after 7 p.m. OR 3-5463.

BOYS, 15 AND OVER, TO WORK 5 hours daily. Appointment work, meeting the public. Easy work. 65c an hour & bonus. Apply State Employment Office, Oakland Ave., Pontiac, 1 to 3 p.m.

BUMP MAN WANTED. RUSS Johnson's Motor Sales, 51 N. Broadway—See Stan.

COLLEGE MEN—SUMMER WORK. Limited number of applications being accepted now for 10 to 12 weeks of summer employment internationally known concern. Branches in all principal cities. Last year those accepted averaged over $130 weekly.

$1,000 Scholarships
3 to be awarded in this region. Pleasant & instructive work. All cars furnished. For local interview Phone FE 8-8103.

SALARY $90 WEEK
COLLEGE STUDENT
A summer job will be offered to a few qualified young men. Accepted men should be able to save $1,000 by September, then it may be possible to transfer to 1 of our 700 offices, including Ann Arbor, Lansing, and Detroit, on a part time basis. For information call Mr. Goins, FE 2-3613, 7 p.m. to 9 p.m.

EXPERIENCED INTERIOR AND exterior painter. Call between 6 & 8 p.m. OR 3-1125.

EXPERIENCED WOOL PRESSER. Apply Walker's Cleaners, Lake Orion.

EXP. CAB DRIVERS. STEADY & part time. Day or night shifts. 101 W. Huron.

HELP! HELP! HELP!
YOURSELF
Salary plus overtime, work all the hours you want. I want you to make money. More than you are making now. Listen to successful people and be a success yourself.
BAKERY DELIVERY BOYS
ORDER TAKERS
ADVERTISERS
LAZY SALESMEN
CLOSERS
CANVASSERS
NON-CANVASSERS
ZOO KEEPERS
BUS DRIVERS
CURIOSITY SEEKERS
HEATING MEN
AIR CONDITIONING MEN
BANK PRESIDENTS
We train, do as we do, follow the leader. Applications now being taken Monday thru Friday 80 N. Paddock between 8:30 a.m. and 11 a.m. Ask for Mr. Hortick or Mr. Scarpelli.

EXPERIENCED BAKER FULL time. 882 W. Huron. FE 3-9783.

EXP. SHEET METAL & EAVES trough man. Graff Sheet Metal. 54 N. Parke.

GOOD RELIABLE SERVICE MAN for jet and submersible water pumps. L. L. Oberlin. 1534 Battan. FE 3-5096.

GRAVEL PIT. GOOD OPPORTUNity for right man. Crane operator, Dredge operator, & diesel barge operator. 6333 Sashabaw Rd. Clarkston. MA 5-2161.

GM DEALER OFFICE MANAGER. Complete charge of office. Staff of four. Full statement. GM experienced only. Bud Shelton. OL 1-8133.

JANITOR WTD. WILL SUPPLY help only. 79 Clerk St. Apt. 7. Apply 10 a.m. to 11 a.m.

MAN TO WORK IN AUTO PARTS store as clerk. Must be experienced. Hollerback's Auto Parts, 273 Baldwin. Phone FE 8-1051.

MAN FOR PAINT STORE 18 TO 70. Apply in person. Brown Bros., 704 W. Huron.

MECHANIC WANTED
Ford and Mercury experience. Kaverly Mercury, Rochester, Michigan. Apply in person.

MEN
Immediate employment. Steady work. Opportunity to average $100 per week to start. Must be 21 or over. Car helpful. Apply in person 10 a.m. Rita Motel, 1000 S. Woodward, Wednesday, June 17th.

"LIKE A REAL CAR BARGAIN? Lots of 'em in the Want Ads!

Help Wanted Male 6

MECHANICS, 2, LIGHT SERVICE. Must be Ford experienced & have own tools. Apply in person to service manager, Harold Turner Ford, 464 S. Woodward, Birmingham.

MECHANIC WANTED. MUST have tools & good habits. Apply Andy Cuiki's Garage, 712 Baldwin Ave.

MEN WANTED TO DO ADVERTising for nationally known company. Immediate earnings, salary plus. If you are looking for more than just a job, and like to be your own boss, come in and talk to me. I will personally see that you make it. If you qualify. Get out of that rut you're in, and live a little. Meet your obligations on time, and have a pocketful left over. Interviews between 8 and 10:30 Tuesday morning, June 9. I need 5 good men. 78 N. Paddock.

MOTOR MECHANICS, OUTboards and Inboards. Must be qualified. Apply Pontiac Press Box 21.

NEED 2 MEN. STEADY WORK. Most of our men earn over $100 wk. Must have car. OR 3-0908 between 12 & 7 p.m.

OPPORTUNITY PLUS — MARRIED man, 21-43, car, phone, to train as unit mgr. for large National Sales Organization. $432 a month plus expenses guaranteed to start. Write Box 62 Pontiac Press.

POLICE PATROLMEN
City of Pontiac
SALARY $4,888-$5,200
APPLICATIONS
Are now being accepted for the position of POLICE PATROLMAN. If you LIVE IN OAKLAND COUNTY, are an ambitious young man, have graduated from a standard high school or have the equivalent credits and are interested in a career in Police work, this is your opportunity.
APPLICANTS must be the minimum height 69", weight 147 lbs., between age 21-28 years, in excellent physical condition.
Apply Personnel Department
City Hall, 35 S. Parke

Railroads Need Men
Ages 17½ to 34
Needed at once to train for railroad operators and agent positions. $385 to $500 monthly. Low cost training. Placement assured upon completion of training. If sincerely interested see Mr. Cooper Friday, June 19th 3 p.m. to 7 p.m. and Sat. 9 a.m. 'til noon at St. Christopher Motel to obtain interview; married men bring wife, under 21 bring parent, GI approved.

RETIRED OR ELDERLY MAN for part time work as butcher. OR 3-7381.

SALESMAN PART TIME—MEN'S clothing experience. Evening hours. Robert Hall Clothes, 200 N. Saginaw.

SALESMEN
to sell 2 way radio equipment. Full or part time commission basis. Write Sha-Mar Electronics, 238 S. Glengary, Birmingham.

SALESMAN WANTED
For modernization sales. Will train good worker. D & M Building Service. FE 2-7004 or FE 2-8245.

SURFACE GRINDERS
SEMI-PRODUCTION, SURFACE grinders needed. Top rates & fringe benefits. Apply at Valeomatic Products, 4370 Haggerty Rd., Walled Lake, Michigan.

Salaried Position
Available to the right man. Should be 5'10" tall, between 50 and 65 years of age, medium build. Must have pleasant personality and ability to meet the public. Write Box 86 Pontiac Press.

TURRET LATHE
Operator for close tolerance work on aluminum and stainless steel. Paid holidays and vacations.
M. C. MFG. CO.
118 Indianwood Rd. Lake Orion

WANTED MAN FOR PROGRESsive die set-up with trouble shooting and repair experience. MY 3-2761.

WANTED: BUMP & PAINT MAN, plenty of work. 131 Orchard Lk. Rd. FE 3-9567 or FE 8-9807.

WANTED: EXPERIENCED DRY cleaning driver salesman. Good commission. We have truck and route. Write Pontiac Press Box 74.

YOUNG MAN
Permanent employment. Need late model car. High school education desirable. Must enjoy contacting people and working with boys.
Good prospects for a young man with original ideas and the ability to put them on paper.
Salary and car allowance plus the usual job benefits.
Write to Box 2 THE PONTIAC PRESS giving name, address, age, education and employment record.

Help Wanted Female 7

A LADY FOR WALLPAPER AND paint selling. Apply in person. Brown Bros., 704 W. Huron.

AN UNUSUAL OPPORTUNITY TO sell Edith Rohnborg Cosmetics, the makeup women are changing to. Made by Nutrilite Products. FE 2-4025.

ANXIOUS TO EARN?
4 ladies able to work at least 2 hours per day. Minimum of $1.75 an hr. if you are over 30, follow instructions & qualify. Pleasant dignified work. Phone Mrs. Reane 10 to 12 a.m. for personal interview appoint. FE 4-9227.

BEAUTY OPERATOR
Experienced. Highest wages, steady good hours.
Andres Beauty Salon
Pontiac State Bank Bldg.

BE FIRST SELL FRISK, MIRAcle all purpose cleansing agent. For everything. Dishes, woolens, or white wall tires. No detergent hands. Repeat business. FE 2-4025.

BEAUTY OPERATOR, DONnell's Miracle Mile. FE 8-9639.

BEAUTY OPERATOR WANTED. good opportunity. Call OR 3-3541.

CHILDREN'S WEAR
SALESWOMAN
Opportunity for experienced sales person. Good salary & commission arrangement. Excellent working conditions, 5 day, 50 hour week. Many employment benefits. Liberal discounts. Permanent position.
ARTHUR'S

COLORED LADY WANTED TO AS-sist with housework & children. Live in. More for home than wages. Mayfair 6-5431.

DINING ROOM & CURB WAITRESSES
TED'S HAS IMMEDIATE OPENINGS FOR BOTH DINING RM. & CURB WAITRESSES ON DAY & NIGHT SHIFTS. MUST BE 18.
APPLY
IN
PERSON ONLY
TED'S
Woodward at Square Lake Rd.

DISHWASHER, FULL TIME. EVEning work. 8171 Dixie Highway, Drayton Plains.

DO YOU USE AVON COSMETics? You can earn an excellent income by selling them. An Avon Manager will be happy to discuss our earnings opportunity with you. Phone today FE 4-4508 or write Drayton Plains P. O. Box 836.

DISHWASHER
Steady. 5 p.m. till 12 p.m. Also kitchen helper. Morey's Golf and Country Club, 2200 Union Lake Rd. off Commerce Rd.

EXPERIENCED WAITRESS
6 p.m. to 2a.m. Apply in person.
CLUB 99
86 S. Telegraph Rd.

EXPERIENCED WAITRESS. PART-time. Apply 43 Auburn, 10 a.m.

EXPERIENCED GIRL FOR GENeral office work. Must be able to file accurately, type & meet the public. Will train in other phases of business. Write Pontiac Press Box 68, state qualifications.

EXPERIENCED WAITRESS. APply in person, Hamilton's Grill, 3379 Orchard Lk. Rd., Keego Harbor.

Help Wanted Female 7

EXPERIENCED
Waitress
APPLY
GREEN PARROT
BAR & RESTAURANT
1650 N. Perry

EXP. DAIRY QUEEN. JOSLYN Dairy Queen. Apply 11 to 5.

EXPERIENCED BEAUTY OPERATor, prefer advance trained operator, Hi-Lo Beauty Shop, 33 S. Broadway, Orion, MY 3-3071.

EXPERIENCED BEAUTY OPERAtor. OA 8-3031 or FE 8-2435.

EXCELLENT VARIETY PARTY plan work. Part time, $30-$50 weekly. Call for appointment between 2 and 6. FE 8-1558.

GENERAL OFFICE HELP. Please indicate skills, experience and salary requirements. Immediate employment and permanent position. Apply Pontiac Press, Box 63.

GIRLS, 18 AND OVER, TO WORK 4 hours daily, 5 day week. Appointment work, meeting the public. Easy work. Good wages. Apply State Employment Office, Oakland Ave., Pontiac, 3 to 4:30 p.m.

GIRL FOR CLERKING AND General office work. Must be able to type. College student preferred. Apply in person, Rochester Greenhouses, 210 E. Third St., Rochester.

GM DEALER OFFICE MANAGER. Complete charge of office. Staff of four. Full statement. GM experienced only. Bud Shelton. OL 1-8133.

GRILL GIRL AND KITCHEN help. Experienced. Apply in person, Frost Top Drive-In, 3118 W. Huron.

GRILL COOK WANTED, AFTERnoon shift. Minit Lunch, 9 E. Pike.

GRILL & COUNTER HELP. DAY shift. No Sundays. Apply Harrison's Hamburg, 21 N. Perry.

GEORGE'S TOYS — NOW HIRING demonstrators for the Fall season. Highest commission bonus plan, top quality toys, enjoy the advantages of catalogs & TV advertising. No deliveries, no collections — car & phone necessary. For interview, phone OR 3-6794.

HIGH SCHOOL GIRLS TO DO SUMmer work from your own home. Call FE 4-0571 for appointment.

HOUSEKEEPER WHITE, MIDaged, 5 days week. Call after 4. FE 2-8542.

HOUSEKEEPER FOR GENERAL housework. Ref. FE 4-5355.

HOUSEKEEPER MORE FOR HOME than wages. Archie Sanford, Bell River, RD No. 1, Imlay City, Mich.

HOUSEKEEPER, LIVE IN, SAT. off. 3 children, $60 mo. to start. EM 3-3276. After 7 p.m.

KITCHEN HELP, BETWEEN 25-40. Some grill experience. Nights or days. Apply Bel-Aire Drive Inn on Woodward at 14 Mile Rd. LI 9-3177 or Mars Coffee Shop on Woodward at 14½ Mile Rd. MI 6-2278. Apply between 4 p.m. and 7 p.m.

LADIES COULD YOU USE $50 WK Call FE 5-4955 or UL 2-3782

MAJESTIC DINER
Woman with grill work experience to assist cook. Hours 6 a.m. to 2 p.m. Transportation provided. Call after 3 p.m. FE 5-5283, MI 6-4810.

MAKE MONEY AT HOME ASSEMbling our items. Experience Unnecessary. Elko Mfg. 515 N. Fairfax, Los Angeles 36, Calif.

MOTHER'S HELPER FOR SUMmer. 18 or over. Fond of children. More for home than wages. Own room and TV. Wed. & every other Sun. off. Vicinity Lake Angelus. FE 2-8393.

MIDDLEAGED LADY, WORK 6 days. Stay nights. 349 Judson.

NURSE, EXP. DOCTOR'S OFFICE. Walled Lk. area. MA 4-1466.

RESPONSIBLE WOMAN FOR INfant care in my home 5 day week. Reply with qualifications and references to Box 85 Pontiac Press.

SALES LADIES, EXPERIENCED only, full and part time.
LION STORE
MIRACLE MILE SHOPPING CTR.

SALESWOMAN FOR FULL TIME employment. Must be neat appearing & willing to work & have a good knowledge of sewing. Salary & commission. Plus vacation & hospitalization benefits. Apply Mr. Brown, Singer Sewing Center, 102 N. Saginaw St. Pontiac.

SUMMER JOB AVAILABLE. WE are hiring full or parttime women. Ages 18 or over to model & sell Sparkling Sarah Coventry Costume Jewelry. No investments, delivery, or collecting. Phone FE 5-1831.

THE BLUE STAR DRIVE-IN IS expanding its curb service & is now taking applications for curb girls. Experience not necessary. Normal intelligence & moral character more important. Please do not tie up our pizza phone. Apply in person. Blue Star is pleasant for nice people to work.

WANTED, WOMAN TO CARE FOR children by week, call between 4:30 and 6 p.m. OR 3-0879.

WANTED KITCHEN WOMAN. Apply in person, Hotel Waldron.

WAITRESS WANTED. APPLY BIG Boy Drive In, 2490 Dixie Hwy.

WANTED — TELEPHONE CANvassers, 4 hours a day calling from our office. Salary plus commission, $1 per hour. For appointment call FE 4-0671, between 9:30 and 5.

WAITRESSES FOR DAYS AND nights. Must have some experience. Apply Bel-Aire Drive Inn on Woodward at 14 Mile Rd. LI 9-3177 or Mars Coffee Shop on Woodward at 14½ Mile Rd. MI 6-2278. Apply between 4 p.m. and 7 p.m.

WAITRESS WANTED—FOR WEEKends. Spadafore's Bar, 6 N. Cass.

WOMEN
Women part time 4 hours a day. Pleasant telephone work in our office, experience not necessary. $1.25 per hour to start. Replies to Pontiac Press Box No. 4. Please give phone No.

WANTED WOMAN TO LIVE IN care of 2 children. FE 8-0074 after 6:30 p.m.

WAITRESS, STEADY DAYS. PRefer experienced. Apply Dunlop's Drive-In 623 Auburn Rd.

WILL TRAIN QUALIFIED WOMan to direct a group of women. Above average income. Age over 30. EM 3-2417 or EM 3-4590.

WHITE WOMAN WANTED TO care for children, vicinity of Auburn Heights. Call after 4 p.m. UL 2-1514.

WOMAN, LIGHT HOUSEWORK, cottage, minding children part time home nights. 2019 Willow Beach Keego Harbor.

WOMAN FOR COUNTER & ASSEMbly. Ogg Cleaners, 379 E. Pike. No phone calls.

WOMAN, 20 - 40, HOUSE WORK, cooking assist with children, 5 & 13. No laundry, pvt. rm. stay. References. Off Saturday and Sunday 1 wk. off Thursday and Friday 1 wk. MI 6-0625.

WAITRESS WITH GRILL EXPERIence. Apply at 3590 Elizabeth Lk. Rd.

Help Wanted 8

ARE YOU INTERESTED IN work? You can make from $1 to $3 and up per hr. Selling Watkins nationally advertised products. No cash outlay, you cannot lose. 150 N. Perry.

EXPERIENCED GENERAL INsurance Salesman or saleslady. Excellent opportunity. Phone OR 4-0306, J. A. Taylor.

EXPERIENCED FULL TIME Real Estate Salesman or Saleslady. IF you sincerely desire $1,000 a month income, secure future, & retirement in 5 years, call FE 4-0738. Excellent opportunity. Phone OR 4-0306, J. A. Taylor.

FIRST CLASS DEALERS
For automation type machines, also fins and fixtures.
LOCKHART-WRIGHT
Engineering Services
1965 Telegraph FE 2-3290

LADIES & GENTLEMEN PICK your working hours. Wonderful job for someone with personality. Full or part time. MA 4-4121.

MAN OR WOMAN WITH EXTENsive shoe experience to work part time, mostly evenings. Apply in person at the Shoe Department, Lion Store, Miracle Mile Shopping Center.

Help Wanted 8

PHOTO NEGATIVE RETOUCH artist. To take in work by mail. Write Pontiac Press, Box 1.

REAL ESTATE
PART OR FULLTIME
Sales people wanted in Pontiac, Milford, Commerce, Rochester, Clarkston, or Birmingham area. Experienced or will teach sales minded, energetic men or women. Phone FE 8-0458 for personal interview between 3 to 7 p.m.
C. SCHUETT, Realtor

SALES PEOPLE, DUE TO EXPANsion we need additional sales help. Fine opportunity for willing workers in this older real estate office. Experience preferred but will train. Call for an interview.
CRAWFORD AGENCY
609 E. Flint MY 3-1143 FE 8-2306

WTD.: SALESMEN. MEN OR LAdies. P. W. Dinnan. Apply 66 West Huron.

Employment Agencies 8A

COOK
Must Be
Capable & Reliable
$100 PER WK. TO START
Call Evelyn Edwards
FE 4-0584

SECRETARY — 25-40 WITH GOOD skills. Adaptable for diversified position. 5 days. Downtown location. $325.

JUNIOR STENO — Typing & shorthand skills. For beginning job. 5 days. $250.

OFFICE — Typing and general office duties. Aged 21-35. 5 days. $300.

ASSISTANT BOOKKEEPER—Aged 30-40 with bookkeeping background & typing. $260.

S. C. BOOKKEEPER — Downtown location. 5 day week. Available for experienced bookkeeper. $300 per month.

SALES POSITION — Available for woman experienced in retail sales field. Aged 21-35.

MEN
APPLICATOR — With experience in roofing. Steady permanent job. Prefer mature man.

STOCK MAN — With experience in parts. Mechanical or automotive. Minimum age 22. $300 per month.

PRINTER — Experienced with commercial plastic & metallic parts.

MIDWEST EMPLOYMENT
Pontiac State Bank Bldg. FE 8-9227

Instructions 9

LEARN TO DRIVE
AAA instructors prepare you for your road test and license. FE 3-5201.

TUTORING, READING & ARITHmetic, 3rd grade thru junior high. FE 8-9746.

WANTED ELEMENTARY STUdents who desire to be tutored during the summer. Write Pontiac Press Box 83.

Work Wanted Male 10

A-1 CARPENTER & CABINET work. New & repair. Work guar. OR 3-8748.

A-1 PAINTING AND WALL PAPering. FE 2-4721.

A-1 PAINTER INTERIOR AND exterior. Reas. FE 4-6462.

A-1 CARPENTER WORK NEW and repair. FE 4-4210.

A-1 PAINTING INTERIOR & EXterior. Free estimate. Reas. OR 3-3752 or OR 3-8117.

AVAILABLE NOW CARPENTER and cabinet work. New and repair. D. H. Murdock. FE 2-7861.

BOOKKEEPING ALL TAXES
EMpire 3-3416

BOY, 19, DESIRES WORK ON farm, with board, room and wages. FE 4-4924.

CARPENTER WANTS DOOR AND trim work. FE 8-3134.

CABINET MAKER AND CARPENter. Kitchens a specialty. FE 4-5000.

COLLEGE GRAD, MALE, SINGLE, 21. Summer work as typist, accounting, secr., office work. OR 3-0677.

CUSTOM BALING. NEW BALER. OA 8-3877.

CARPENTER WORK OF ANY kind. Reasonable. Call after 6 p.m. FE 8-9439.

JANITOR SERVICE — INSIDE & outside painting, also lawn cutting, housework & odd jobs done. Reas. UL 2-1287.

MARRIED MAN WITH FAMILY desires work of any kind. FE 2-8519.

MAN WANTS PART TIME AFTERnoon work. FE 2-1418.

MAN & TRUCK FOR HIRE. LIGHT hauling & clean up. FE 8-2087.

MAN WITH FAMILY AND SICK wife desires work of any kind. FE 5-9874.

PAINTING, LAWN WORK
FE 2-9453

PAINTING, EXTERIOR, INTERior. Guaranteed work. FE 2-5837.

PAINTING, INTERIOR, EXTERior, wall washing, interior, housewashing exterior. Free estimates. EM 3-6815.

RELIABLE CARPENTER NEEDS work. Prices right. FE 5-8725.

WHEEL CUTTING IN VICINITY OF Fisher Body. FE 2-7369.

WEED, BRUSH AND GRASS CUT. Hand digging, light hauling. FE 2-8262.

YOUNG MAN WOULD LIKE JOB. FE 2-6411.

YOUNG MAN 29 WANTS CHAUFfers job. FE 8-1142.

Work Wanted Female 11

1 DAY IRONING $3 BUSHEL. References. FE 5-1471.

CHRISTIAN GIRL DESIRES BABY sitting in or near Drayton, Waterford or Clarkston area. MA 5-1007.

EXPERIENCED GIRL WOULD LIKE housework 5 days wk. Mon. thru Fri. from 9 to 5. Own transportation. $35 & car fare. FE 5-0689.

HIGH SCHOOL GRADUATE WITH 1 yr. of college desires employment in general office work or as receptionist. Proficient typist with some experience. MY 2-1589.

EXPERIENCED WOMAN WOULD like general work by the day. FE 8-4296.

EXP. GIRL 17 WISHES BABY sitting & housework. FE 5-9491.

EXP. COLORED GIRL WISHES work in beauty shop, baby sitting or ironings. FE 2-7746.

GIRL WANT[illegible] WORK 3 DAYS wk. Ref. FE

IRONINGS [illegible]TED. $3 BU. [illegible]-8457

IRONINGS WTD. $3 BU. OR 3-3408.

IRONINGS WANTED. WATERford vicinity. Exc. service. OR 3-5953.

IRONINGS WANTED
FE 5-1620

LADY WITH EXP. CARING FOR the elderly or retarded wants work along same line or cleaning. FE 5-5206.

LADY WOULD LIKE LIGHT housework for 1 adult. Good ref. Live in. Write Box 79, Pontiac Press.

Building Service 12

A-1 BLOCK, BRICK AND CEMENT work. Residential and commercial. Also under house basements. We are well equipped. Call MY 3-1128. John W. Caples. Guaranteed work.

ELECTRICAL SERVICE. SPECIALIZING in remodeling & repairs. Lic. & bonded 1 year. FE 5-2200.

A-1 MODERNIZING
Custom Cabinets & Garages
Free Est's, UL 2-3479 — FE 3-7204

A-1 SAND & FINISH FE 5-3722. Pontiac Hardwood Floor Service.

A-1 BRICK BLOCK AND CEMENT work. Also fireplace OR 3-9402

BULLDOZING & TRUCKING
DON TURNER FE 5-2853

A-1 COMPLETE BUILDING SERVICE. Quality work, licensed.
BOWKER CONSTRUCTION CO.
MA 4-2253 or OA 8-3272

ALL KINDS OF CEMENT WORK. Reasonable. Jenson, FE 2-2340.

ALL KINDS OF CEMENT AND block work. FE 2-2341.

ANY TYPE OF HOUSE PLANS, custom drawn. OL 1-8141.

AS A GROUP OF BUILDERS WE offer low prices through volume purchases on custom "Quality Built" homes—800 plans. We'll secure mortgage. No obligation.
Builders Exchange
FE 3-7210 or UL 2-3464

BURKE
ASPHALT PAVING
Let us estimate your driveway or parking lot. Our jobs are our best references.
Phone FE 5-5037 or UL 2-3420

BRICK, BLOCK, STONE & CEMENT work Residential & commercial. Bill. EM 3-3168

BLDG. REPAIR. PLASTERING Brick, Block, Cement work. FE 4-2290.

BASEMENTS WATERPROOFED Work Guaranteed. Free Estimates. FE 4-0777

BLOCK, BRICK, CEMENT WORK, and fireplaces. MA 5-0378.

CEMENT IS OUR SPECIALTY. Floors, basements, EM 3-4879.

CEMENT & BLOCK WORK. GOOD small jobs. MA 5-1926.

CUSTOM HOMES
Plans, drawings, construction estimates at no cost. OR 3-9764.

CERAMIC TILE
FREE ESTIMATES TERMS
Advance Floor Co. OR 3-8701

CUSTOM HOMES BY LICENSED builder. Free estimates. UL 2-5175.

CEMENT WORK
Walks — Drives — Floors —
Licensed — Bonded. UL 2-2762

CARPENTER WORK, NEW & REPAIR, small jobs — specialty. FE 5-2841 or FE 5-2017.

CEMENT & BLOCK
WORK FE 5-0782

DRY WALL TAPING GUARAN. work. Free estimates. OR 3-0888.

DRY WALL TAPING AND FINISHing. Free estimates. FE 8-6781

ELECTRICAL CONTRACTOR. Construction and maintenance. Ed Connop Electric. UL 2-3902.

EXCAVATING — TRENCHING
BULLDOZING — EM 3-0881

ELECTRICAL SERV. FREE EST. Partney Electric. FE 5-5439.

FLOOR LAYING, SANDING AND finishing. Robert Gardner. NA 7-2643.

FREE ESTIMATES ON COMplete kitchens, counter tops & built-ins. R.B. Munro Elec. Co 1060 W. Huron. FE 5-8431.

FREE ESTIMATES ON WIRING for water heaters, ranges and dryers. FE 5-8431. R.B Munro Electric Co. 1060 W. Huron.

GUARANTEED CEMENT WORK, free est. MI 6-4188, FE 2-2671

GARAGES $595
14x22 Complete. FE 5-9122

GUARANTEED ROOFS — ALL kinds. Est. 1916 Hugus Marsh. 353 N. Cass. FE 2-3021. FE 5-7775.

HOUSE MOVING, FULLY EQUIPped FE 4-8450. L. A. Young.

HOME GARAGE CABINS. ADDItions. Licehsed builder. FHA — Terms. FE 4-6909.

PLASTERING & REPAIR. REAS. Pat Lee. FE 2-7922.

PLASTERING — NEW & REPAIR
Vern Keller UL 2-1740

R. G SNYDER FLOOR LAYING, sanding and finishing. Phone FE 5-0592.

ROOF REPAIRS
EAVESTROUGHING FE 4-0444

TRENCHING, EXCAVATING FOR septic tanks. Field tile footings. Ditches and boat well. UL 2-5404.

Business Services 13

Acme Asphalt Paving
Licensed and bonded. Free estimates. FE 5-1917 or FE 8-6843

A-1 WINDOW & WALL WASHING. Painting Free est. OR 3-5579.

ALL MAKES OF FOUNTAIN PENS repaired by factory trained man at our office. General Printing & Office Supply Co. 17 W. Lawrence St. Phone FE 3-0135.

BULLDOZING, LANDSCAPING & truck delivery. EM 3-2294.

BLOOMFIELD WALL CLEANERS Wall and windows. Reasonable FE 2-1631.

Custom Asphalt Paving
Excavating, Grading MY 3-5821, Lake Orion

ELECTRIC MOTOR SERVICE Repairing and rewinding. 218 E. Pike. Ph. FE 4-3981.

FURNACES, CLEANED AND service. C. L. Nelson. FE 5-1788.

LAWNMOWERS SHARPENED & REPAIRED
Outboard Mtrs — Parts & Service
Air cooled engines repaired
Authorized Service for Briggs-Stratton & Clinton Engines.
JOE'S MOWER & MTR. SERVICE
980 Cass Lake Rd. FE 4-7921

NEW WAY ASPHALT
All work guaranteed. Call for free estimate. Licensed and bonded. FE 4-7980.

PLASTERING — NEW OR REPAIR Work Guaranteed. FE 5-0394

Saws, Hand Lawnmowers
Machine Sharpened
Manley Leach 10 Bagley St.

SPRING HAS SPRUNG THE Robins are back and now's the time for SANI-VAC Everything in Home heating equipment. Day or night service. Holland Furnace Co., Call FE 2-8318.

WE CARRY PARTS FOR ALL auto and wringer washers. Wholesale and retail.
APPLIANCE SERVICE
ROY'S, 96 Oakland FE 2-4021

Dressmaking, Tailoring 16

DRESSMAKING TAILORING Alterations. Mrs. Bodell. FE 4-9053.

DRESSMAKING TAILORING, Alterations, drapes & Formals done in my home. Call FE 8-8455.

Garden Plowing 16B

COW MANURE PLOWING DISKing, leveling, FE 4-3371

GARDEN PLOWING & FITTING. Grading, tractor work. Phone OR 3-3079. W. M. Lister.

PLOWING, DRAGGING & GRADing. FE 8-2100, after 3:30 UL 2-2519.

PLOWING, GRADING, DISCING & mowing. 775 Scott Lake Rd. FE 4-4228 or OR 3-0165.

VACANT LOT MOWING. REASONable. FE 4-8543.

WARNER'S ROTO - TILLING Lawns & gardens. Also light grading FE 4-8946

Laundry Service 18

COMPLETE FAMILY LAUNDRY Service - Shirt service. Pontiac Laundry 540 S. Telegraph. FE 2-8101

Landscaping 18A

A-1 MORION AND KY. BLUE SOD. Deliveries made or you pick up. 2601 Crooks Rd. UL 2-4643.

A-1 FILL DIRT
EM 3-2294

A-1 ACE TREE SERVICE Removal and trimming. Get our bid. FE 2-7188 or FE 8-9735.

ALL KINDS OF LAWN WORK. Finish grading. Top soil. FE 2-0603.

BLOOMFIELD TREE & LAWN Service. Reasonable rates. FE 5-1822.

COMPLETE LANDSCAPING, tree removal and trimming. 775 Scott Lk. Rd. FE 4-4228 or OR 3-0165.

LOWER STRAITS LAWN CUTTING Co. Serving S.E. Michigan with the best in lawn service. Specialist in large & small estate mowing. Low rates for season contracts. Free estimates. OR 3-6441.

LAWN CUTTING AND REPAIR. Complete lawn service. Dan's Landscape Service, MI 6-4109.

LANDSCAPING SIDING & SEEDing. Tractor work, back filling, & grading with front end loader. Free estimates. FE 2-5463.

NURSERY SOD DELIVERED OR laid. Black dirt & fill. FE 2-3650.

TREE TRIMMING & REMOVALS. Free est. FE 5-6593 or OR 3-2000

Moving & Trucking 19

1-A Reduced Rates
Local or long distance moving. SMITH MOVING CO FE 4-4864

A 1 MOVING SERVICE
Reasonable Rates FE 5-3458

HAULING & RUBBISH, NAME your price Any time. FE 8-0095

HAULING & RUBBISH, $2 A LOAD any time FE 4-0264.

LIGHT HAULING REASONABLE rates. FE 8-1124.

LIGHTHAULING.
FE 4-0031

LIGHT AND HEAVY TRUCKING. Rubbish, fill dirt, top soil, sand, gravel and front end loading. FE 2-0603.

O'DELL CARTAGE
Local and long distance moving.
Phone FE 5-6806

RON'S LIGHT HAULING AND DElivery service. OR 3-0207.

Trucks to Rent
TRUCKS TRACTORS
AND EQUIPMENT
½-Ton Pickups 1½-ton stakes
Dump trucks Semi-trailers
Pontiac Farm and
Industrial Tractor Co.
825 S WOODWARD
Open Daily. Including Sunday
FE 4-0467 FE 4-1442

UNWANTED ARTICLES PICKED up free of charge. FE 5-4638.

Painting & Decorating 20

1ST CLASS INT.—EXT. PAINTing Reas. Don Beck. OL 1-3141.

1ST CLASS PAINTING AND DECorating. Cash or terms. UL 2-2940

(8) CLASS DECORATING, PAINTing and wall papering. FE 4-0255.

A LADY INTERIOR DECORATOR. Papering. FE 8-0343.

A-1 PAINTING & DECORATING Pape removed. FE 4-6918.

A-1 PAINTING INTERIOR. EXterior. 10 per cent disc. for cash. Guaranteed. Free est. FE 4-9205.

AAA PAINTING & DECORATING 20 years experience. Reasonable. Free estimates. Phone UL 2-1398.

INTERIOR & EXTERIOR. SMALL down payment & monthly terms. Free estimates. FE 5-3284.

INTERIOR AND EXTERIOR painting Free estimates. FE 5-0375.

PAPERING & PAINTING. 20 YRS. exp. Free estimates. Call Mr. Gidcumb, OR 3-1056.

PAINTING, INT. & EXT. PAPER hanging. Mason Thompson. FE 4-8364.

PAINTING. 2 YRS. EXP. FREE estimates. OR 3-4974. Williams Lk.

PAINTING — PAPERING
Wall Washing — Paper Removal
GUARANTEED FE 2-2312

PAINTING — PAPERHANGING
Plaster Rep. Stephen Navarre
UL 2-4204.

Television Service 22

DAY OR NIGHT TV SERVICE
FE 5-1296 or FE 5-8390
M. P STRAKA

JENSEN'S TV SERVICE AFTERnoon & evening, call FE 2-0495.

Upholstering 23

EAKLE'S CUSTOM UPHOLSTERing 8174 Cooley Lake Rd. EM 3-3671

AL'S UPHOLSTERING
FE 4-8797

THOMAS UPHOLSTERING
197 NORTH PERRY ST.
FE 5-8888

Lost & Found 24

BLACK COCKER LOST IN VICINITY of Columbia & Joslyn. Mrs. Frisch. FE 2-9508.

FOUND: BEAGLE, MALE, BROWN & white. 667 E. Kennett Rd.

LOST: SIAMESE CAT. VIC. LONGfellow St. FE 8-8066 or MA 5-4601.

LOST: BLACK MEDIUM SIZE poodle. Male. Liberal reward. Call or deliver to Dr. Raskin. 2625 Union Lk. Rd. EM 3-0822. Childs pet.

LOST: MAN'S HELBROS WATCH. FE 2-8956

LOST: EYE GLASSES, BROWN plastic & gold frames. Strong lens. OR 3-2046.

STRAYED: FEMALE BEAGLE pup, 6 months old. Vicinity of Williams and Lorraine Court. Reward. FE 8-3320.

Hobbies & Supplies 24A

PAINT BY NUMBER PICTURES. Scrabble games. Backenstose Book Store. 15 E. Lawrence St.

Notices & Personals 25

AA PRIVATE DETECTIVES Don't worry. Know the facts. Confidential consultation. FE 5-5201.

AEROTREDS
KNAPP SHOES
Fred Herman OR 3-1592

ANY GIRL OR WOMAN NEEDING a friendly advisor phone FE 2-8734 Confidential.

BEST CARPET CLEANERS, Owned and operated by Jim Bradford Formerly with New Way rug cleaners for a number of years (Quality our Trademark) FE 2-2442

CATERING HOMES, CHURCHES and offices. Dinner trays and sandwiches hone OAkland 8-3057

CALL ELECTROLYSIS CENTER for removal of unwanted hair. Martha Wilder, State registered, experienced OR 3-2895.

CHARLES CHESTER
AIR CUSHIONED SHOES
F. H. MILLER OR 3-4942

DAINTY MAID SUPPLIES —Mrs. A. Taylor 56 Gillespie. FE 3-7293

DAINTY MAID SUPPLIES — 739 Menominee Mrs. Wallace. FE 5-7805

IN DEBT?
If you are having trouble meeting your payments, see us today. MICHIGAN CREDIT COUNSELORS, INC., Pm. 716, Pontiac State Bank Bldg FE 5-0456.

JEAN WILL REOPEN THE Lovely Lady Beauty Clinic. Lamp cutting and shaping in addition to the regular beauty services. OR 3-0054, 8437 Dixie Hwy.

LADIES, OPPORTUNITY KNOCKing. Short time only. Absolutely free to you, beautiful 50 piece service for 8. Cory Stainless steel flatware set. Lifetime guarantee. Value, $29.95; for selling 11 bottles vanilla, 11 ½-lb. cans pepper. 150 N. Perry FE 2-3053. Call now today. Tomorrow may be too late.

LOSE WEIGHT SAFELY AND economically with newly released Dex-A-Diet tablet. 98 cents at SIMMS.

MODERN ORCHESTRA AVAILable. FE 4-9317.

PERSONALITY HAIR CUT AND style with rinse $4. Dorothy's. FE 2-1244.

VILLAGE HALL AVAILABLE FOR PARTIES, RECEPTIONS ETC. 3261 ORCHARD LK. RD FE 4-7065

WE RENT DISHES SILVERWARE punch bowls FE 4-5895

Wtd. Children to Board 26

AUBURN HEIGHTS, EXC. CHILD care by day or wk. UL 2-4013.

Wtd. Household Goods 27

ANTIQUE DISHES FURN. OIL lamps, marble top tables. MY 3-1521.

CASH FOR USED TV'S. FURNIture and misc FE 2-0307.

CASH FOR FURNITURE AND APpliances. Odd pieces or house full Prompt courteous service. FE 4-7881.

FURNITURE NEEDED
Entire home or odd lots. Get the top dollar. Will buy outright or sell it for you B&B Community Sale Phone OR 3-2717.

WANTED TO BUY — ALL TYPES of furniture. Ph. FE 2-5823

WE BUY ANYTHING ! ! !
SUN SALES MA 5-1241

WILL LIQUIDATE YOUR HOUSEhold goods either by private sale or public auction. Appraisals. L. E. Smart, Sale Farm Rochester Michigan. OL 1-5631.

Wtd. Miscellaneous 28

WTD. POWER LAWN MOWERS, working or not; also chest of drawers. FE 4-5264.

Money Wanted 28A

WANTED TO BORROW, FOR A period of 3 years. Can give security. FE 2-6881.

WANTED TO BORROW $3,000 FOR a period of 3 years. Can give security. FE 2-6881.

Wanted to Rent 29

2 BEDROOM HOUSE. REASONable rent, best of refereuces. FE 4-4341.

STORAGE, SHED OR GARAGE, near Walled Lk Tashmoo 5-1721.

WANTED TO RENT SMALL GArage for storage. FE 5-0853.

Share Living Quarters 30

2 YOUNG MEN WOULD LIKE TO share their 3 bedroom home with 1 gentleman. Phone OR 3-6477, 6 to 8 p.m.

Wtd. Contracts, Mtgs. 32

ABILITY
To sell your land contract at the lowest possible discount — is a service Ted McCullough has given for many years! Also cash for your equities. Mortgages available.
CASH BUYERS WAITING
No obligation. Call any hour. FE 4-3844 or FE 5-9975.
ARRO REALTY

ABSOLUTELY
The fastest action on your land contract. Cash buyers waiting. Call Realtor Partridge. FE 4-3581

ACTION!!!
On Your Land Contract. If you have sold on a first or second land contract, and would like your cash we can get you the highest dollar. Reasonable discounts Ask for Mr. Hayden.
J. C. HAYDEN, Realtor
86 E. Walton FE 8-0441

CASH FOR LAND CONTRACTS. J. J. VanWelt, 4540 Dixie Hwy. OR 3-1358

IMMEDIATE
ACTION
On any good land contract. New or seasoned. Your cash upon satisfactory inspection of property and title Ask Ken Templeton.
K. L. Templeton, Realtor
3339 Orchard Lake Rd. FE 4-4563

TRADE YOUR LAND CONTRACT in on a new home! See our model. 14 building sites to choose from. Only 5 miles West. Paved streets.
Humphries
83 N. Telegraph FE 2-9236

LAND CONTRACTS TO BUY OR to sell. Earl Garrels. EM 3-2511 or EM 3-4086

Wanted Real Estate 32A

100
salesmen to serve you. For qualified appraisal, and fast reliable action
CALL
Humphries
83 N. Telegraph Open Eves
FE 2-9236
MULTIPLE LISTING SERVICE

HAVE CASH,
WILL TRAVEL
We will travel to see you and show you how to get cash for your home land contract or acreage Call now for a 30-minute service. No charge.
R. D. RILEY, Broker
509 Elizabeth Lake Rd.
FE 4-1157 FE 4-4821

GI AND FHA
CASH FOR YOUR HOME
Yes we can sell your home for cash with very small down payment Call us for further information. Do not feel obligated. We will appraise your property and tell you the cash you can receive net to you.
WE TRADE WE BUILD
DORRIS & SON REALTORS
752 W. Huron FE 4-1557

WANTED: IMMEDIATELY! Homes, farms, lake property and land contracts Buyers waiting.
Paul M. Jones, Real Est.
832 W. Huron FE 4-8550

Rent Apts. Furnished 33

1 ROOM KITCHENETTE, PVT bath, 2 adults only. 290 N. Paddock Alberta Apts

1 & 2 RM. INDIVIDUAL APTS. Bachelors or couples. FE 2-8756 or FE 4-1998

1 AND 2 BEDROOM LAKEFRONT apts. Partly furn. OR 3-9105.

2 FURNISHED ROOMS. FE 2-1249

2 & 3 ROOM APTS. PVT ENtrance & bath Everything furnished. Near Saginaw Inquire 22 Auburn.

2 ROOMS & BATH. $12 PER week. Child welcome. FE 5-4051. Inquire at 273 Baldwin Ave.

2 & 3 ROOMS PVT. ENT. & BATH. 111 N. Telegraph.

2 ROOMS, NEWLY DECORATED Pvt. adults. 279 S. Edith. FE 2-9634.

2 RM., BATH, PVT. ENT. UTIL. West side. Employed lady. FE 2-6524.

2, 3, & 4 RMS. PARKING FE 4-0808.

2 RMS. UTILITIES FURN. Infant welcome. 114 Center St. FE 2-2390

2 ROOMS AND BATH. GAS lights, heat furn., 31 Elwood. FE 4-8216.

2 RM PARTLY FURNISHED APT. Ground floor. All utilities furnished. Auburn Heights. $50 mo. Realtor Partridge. 1050 W. Huron. FE 4-3581.

2 LGE RMS. & BATH. PVT. ENT. Clean. FE 2-0661 after 6 FE 5-5322.

2 LARGE ROOMS. PVT. BATH & ent. 89 State St. FE 2-0566.

2 RMS. LOWER APTS., UTILities furn., 74 Close.

2 RM & BATH UPPER. WHITE. 313 S. Paddock. $12. FE 2-7720.

3 ROOMS UPPER FURNISHED, private entrance and bath. 163 Augusta. UL 2-2752 or OA 8-2766

3 RMS. PVT. ENT. & BATH. 184 Mt. Clemens. FE 5-8466.

3 RMS., NEAR ELIZABETH LK. Inquire at Dairy Castle, 4145 Cass-Elizabeth Rd

3 ROOMS AND BATH FURNISHED 80 State St. FE 4-9396.

3 ROOMS & BATH. COUPLE ONLY OR 3-1315

3 ROOMS FURNISHED, PRIVATE bath and private entrance. Very nice. FE 2-5553.

3 RMS. FURN. APT. PVT. ENT. 338 W. Huron

3 ROOMS, WEST SIDE. WORKING couple. Utilities furnished. FE 3-7216.

3 RMS. CLOSE TO FISHERS AND Pontiac Motor. Utilities furn. Children welcome. FE 2-5432 or FE 5-6814.

3 ROOMS, 1ST FLOOR, 1 CHILD No drinkers. 72 Washington.

3 RM. APT. CLEAN, ADULTS, 1ST floor, 344 W. Huron.

3 LARGE ROOMS, PRIVATE BATH & private entrance. 13 Pinegrove.

3 & 5 RM. DE WATERFORD, NEAR Waterford High School. OR 3-1388.

3 ROOMS FURNISHED, HEAT & hot water available immediately. 94½ S. Anderson. Call MI 4-1496.

3 RMS. AND BATH. WALKING distance to downtown. Small child welcome. FE 2-6236.

3 RMS AND BATH SMALL BABY welcome. 106 Dresden

3 RMS. PVT. ENT. & BATH. 31 Stowell, FE 4-9199.

3 ROOMS, PRIVATE BATH AND entrance. Very desirable for clean, quiet couple. FE 4-1971.

3 RMS., PVT. BATH & ENT. CHILD welcome. $26 per wk. FE 5-1051 Inquire 273 Baldwin.

3 RMS. HOME PRIVACY SHADY and cool. ½ mile downtown. FE 5-4032

FOR CASH IN A HURRY, sell things through Classified Ads. Anything goes! Dial FE 2-8181.

Rent Apts., Furnished 33

4 RMS & BATH. GOOD HOME for clean, living couple. 172 Augusta. FE 2-9563.

4 RMS. & FULL BATH. UPPER. 2 bl. to bus, adults. FE 4-4618.

4 RMS. AND BATH. PVT. ENT. West side. Inquire 95 Dwight.

$16.00 WEEKLY. 3 ROOMS, PRIvate bath and entrance. Child welcome. Apply 806 St. Clair.

APT BUILDING FOR RENT. Good proposition to right people. Must have references. FE 2-3596.

COLORED ONLY — 3 ROOMS & bath All utilities furnished FE 5-9115.

CONVENIENT LOCATION. PRIvate entrance & bath. 2 large rooms. $12 per wk. 345 Oakland Ave. FE 4-3511.

FURN. APT.
82 N. Cass

IDEAL BACHELOR APT. VERY close in. Cheap. FE 4-7267.

NEAR GENERAL HOSPITAL. 4 rms. upper with garage Ref. FE 5-3416

NEAR GENERAL HOSPITAL. 3 rms. upper. Ref. FE 5-3416

SLEEPING ROOM, OVER 104 S. Saginaw. $25 Per Mo. FE 4-5216.

WOMAN, ALL PRIVATE, FEDERAL 4-2847.

Rent Apts. Unfurnished 34

1ST FLOOR. 4 & BATH. CLEAN & cool. 51 Mariva.

1ST CLASS APT. CLOSE TO HIGH & grade schools and shopping. 3 rms., dinette, tiled bath, auto. hot water. Refrig. and laundry facilities. 444 E. Pike, cor. Sanford. FE 8-8901 or FE 8-3420

1 AND 2 BEDROOM LAKEFRONT apts. Partly furn. OR 3-9105.

1 RM. KITCHENETTE. PVT. BATH — Stove, refrig., heat, hot and cold water furn., Adults only. 290 N. Paddock, Alberta Apts.

1 BEDROOM APT. BUILT-IN stove & refrigerator, many fine features, modern architecture. adults, $90. FE 4-1559.

2 RMS. & 3 RM., NEWLY DEC., stove & refrig. furn. 285 Whittemore.

2 BEDROOM TERRACE. CLEAN. $60 mo. FE 4-0090 or FE 4-7581.

2 — 3 RM. APTS. FOR COLORED Reasonable rent. MY 2-0181.

3 LG RMS. UTILITIES, CROSS ventilation 40 Mariva, OR 3-1328.

3 RM. UPPER APT. 2-FAMILY home. Situated on Mt. Clemens. Nice lawn. Shady trees. FE 3-7862.

3 RMS., BASEMENT, PVT. BATH. ent., garage. West side. $55. Quiet couple. No children or pets. FE 2-2346.

3 ROOM, NEAR DRAYTON SHOPping Center. OR 3-1978.

3 RMS., BATH, REFRIG. STOVE, $60 mo. Also 1 rm apt. $47.50 mo. Adults only. Palm Villa Apts FE 2-6859.

3 RM. UNFURNISHED. STOVE, refg., ample parking.
SHIRLEY APTS.
180 E. Huron FE 5-3118

4 RMS. & BATH. ON WEST SIDE. Reas. Children welcome. FE 5-7731.

4 RM. & BATH APTS. IN DRAYton. Heat, hot water furn. $40 mo. OR 3-1973 or OR 3-5784.

4 AND TILE BATH, HEAT, HOT water, stove, refrig., couple. 2067 Opdyke.

4 ROOMS, ACROSS FROM PONTiac Motor. FE 5-6928 after 5.

5 RMS. BATH, UTIL. RM. LAKEview. MA 5-1244.

5 ROOMS, HEAT & HOT WATER. State St. $65. FE 4-5032.

5 RMS., AND BATH, DOWN, GArage, near General Hospital, heat furnished. FE 5-6766.

5 RM., 2 BEDRM., BEAUTIFUL upper flat and garage. Shady yard and garden. Lots of real living. Responsible adults only. No animals 33-35 Waldo, OR 3-7444 after 6 p.m.

5 RM. APT. SECOND FLOOR. West side. Call FE 4-1091.

5 RMS. & BATH. UPPER. $45 MO. Children welcome. OR 4-0010.

5 ROOMS AND BATH, UPPER, $50. Inquire 29½ Auburn. FE 4-0534.

6 ROOM DUPLEX APT., DOWNtown. FE 8-9806 or FE 4-7066.

5 ROOMS & BATH, UPPER. FE 2-6332 or FE 2-6788.

6 ROOM APT., CARPETED, NEAR General Hospital. Suitable for 3 adults, Party furnished. FE 4-3387.

36 & 38½ FRONT ST.
3 rooms and bath, upper and lower. Could be rented as one unit or separate apartment. Children permitted. $65 for both apartments, or $40 for single apartment. Kenneth C. Hempstead, 102 E. Huron St. FE 4-8284.

90 OAKLAND
3 rooms, stove refrigerator. Clean. $50. See caretaker.

AVON APTS. 517 E. PIKE. NEWLY decorated. Modern 4 rooms & bath. Inquire manager.

BIRMINGHAM LARGE 5 ROOM upper. Screened porch, fireplace, heat, hot water furn. $125. MI 4-5690.

BEAUTIFUL 3 ROOMS & BATH. near Blue Sky. FE 3-7437.

BEAUTIFUL MODERN 5 ROOMS & bath. Carpeted, heat furnished, just redecorated. Exc. location, nr. downtown. No young children. $90 per mo. FE 5-6151, before 5:30 p.m.

COZY LITTLE APARTMENT, CENTRALLY LOCATED, HEAT FURNISHED. LOW RENT. FE 5-9441.

DUPLEX 2 FAMILY 5 RMS. UP, 5 rms. down. Reas. rent. MY 2-0181.

EXCEPTIONALLY NICE APT. near Pontiac Drive-in. 4 rms. & bath. Pvt. ent. & garage. OR 3-4281 between 4 & 8.

FIRST CLASS APT. BLDGS., 4 rooms & bath. 2 story, easy walk up. Large rooms nicely decorated. Tiled baths, plenty closet space. Gas automatic hot water & heat furnished by owner. Private yard and laundry facilities at 444 E. Pike, near grade and high schools. No coal smoke anymore. Phone accomodation. Call FE 8-8901 or FE 8-3420.

KEEGO HARBOR. LGE., MODern 4 rm. upper. Gas heat. On bus line. Reas. M & M Cleaners FE 2-3062.

LOWER FLAT — 5 ROOMS 2 bedrooms. Utilities paid. At bus stop. Garage. OR 3-0725.

NEWLY DECORATED UPPER flat. 4 rms. & bath, garage, heat furnished. Pvt. ent. On bus line 216 S. Marshall. FE 2-3273 after 6 p.m.

ORCHARD COURT
APARTMENTS
—BRAND NEW—
—AIR CONDITIONED—
FURNISHED & UNFURNISHED
1 BEDROOM
"RENT"
—DRASTICALLY REDUCED—
Pontiac's most exclusive, modern West side apartment development
Balcony type building with individual entrances
Beautiful kitchens with metal cabinets in decorator colors with plastic tops Stove and refrigerator furnished
Automatic heat & hot water (soft) furnished. Kitchen fan, master TV aerial and many other fine features
Unfurnished apartments only, require no leases or security deposits — For a limited time only
—ADULTS ONLY—
MANAGER 19 SALMER ST APT 6
FE 8-6918
OPEN DAILY & SUNDAY
10 A.M.-9 P.M

NEWLY DECORATED 3 ROOM upper apartment on Oakland Ave. Stove and refrig. furn. Laundry facilities. Reduced rent. FE 4-4807

NEW 3 BEDROOM HOME FOR rent. $80.00. Judah Lake Estates. Phone CR 8-8011.

Paul A. Kern, Realtor
Rentals FE 2-9209

UNFURN 5 ROOMS & BATH UPper flat. Near St. Michael's Church. 178 Beach St. FE 5-2195 for appt

UNFURNISHED APT., 3 ROOMS. 80 Union St. FE 4-5425.

UNION COURT APTS.
Are you looking for clean, attractive apts. where the people are quiet, yet friendly? Cool in Summer with cross ventilation afforded by front and rear windows. These 3 room and bath apts. rent for $86.50 per month. Adults only in this building. K. O. Hempstead, 102 E. Huron St., FE 4-3844 or FE 2-7439 after 6.

Rent Apts. Unfurnished 34

UNION TERRACES
ARCADIA NO. 1
WOLVERINE
FRANKLIN
Downtown — 3 blocks east of Court House. All newly decorated apts. from $50. School ½ block. All have one separated bedroom, some more, living room, dinette, kitchen and bath. Will furnish.
SLATER APTS
53 N. Parke St.
FE 4-3546
Nites FE 4-4184 FE 4-3546

WEST SIDE
NEAR TEL. HURON
If you dislike paying utility bills, cleaning a large house, etc., see this clean, light upper apt 3 rooms & bath all utilities furn., plus stove, refrig. & apt.-size washer $20 per wk. References required. Ph OR 3-7193.

WALLED LAKE, LOVELY FLAT, upper or lower, 1 block to lake. Nice neighborhood. Reasonable. LIncoln 7-1553.

Rent Houses Furnished 35

1 BEDROOM LARGE LIVING room, kitchen & bath. $16.50 per wk. 45 Hillfield Rd. FE 4-1469.

1 BEDROOM, MODERN, ATTRACtive, ¾ miles East of Highland. MUtual 4-6812

2 BEDROOM HOME ON COMmerce Rd. $100 mo. EM 3-2400

2 BEDROOM, GAS HEAT, HOT water. FE 2-2061.

4 RMS AND BATH PARTLY FURnished for elderly couple can work out part of rent. FE 4-4228 Call morning.

5 ROOM HOUSE FOR RENT Lake privileges Near Wixom plant and Pa.agon. MArket 4-3337

RENT WITH OPTION TO BUY, completely furn. 2 story, 2 bedroom home with basement. FE 8-4105.

SMALL HOUSES FOR RENT. Inquire at 1676 Taylor Rd. Ask for Lonnie Weaver. FE 4-2031.

Rent Houses Unfurn. 36

1 BEDRM. HOME, MODERN Clean, wood paneling, pvt. & secluded. $85 mo 45235 Merrill Rd. Utica.

— 2 BEDROOM DUPLEX —
BEAUTIFUL
EAST BOULEVARD HEIGHTS
Now Renting For
$75 PER MONTH
OFFICE:
544 N. E. Boulevard at Valencia

2 BEDROOM BRICK, FULL BASEment. $65 mo. 2 children welcome. FE 7-9140

2 BEDROOM RANCH. LIVING room, 14x21, family kitchen, 19x12 1½ baths. Large utility in Milford. Call after 6 p.m. MUtual 4-4485.

2 BEDRMS. 2 BATHS. STRICTLY modern, fully carpeted. At Commerce Lake. Call EM 3-3163.

2 BEDROOMS, GAS HEAT & HOT water. Fenced yard. Near schools Vicinity of 16-Mile & Livernois in Troy. FE 4-0893.

2 HOUSES, $45 & $50. MONTH. Phone FE 2-5085.

2 BEDRM., GAS HEAT, OFF Joslyn. Vacant, FE 2-2769.

2 BEDROOM HOME, NEAR 16 Mile & Rochester Rd. Ph. MUlberry 9-4369

3 BEDRMS. MOD. & CLEAN. OIL heat. Nr. school & shopping area in Milford. EM 3-4061.

3 ROOMS & BATH, DUPLEX. $45 per month. Inquire 5415 Elizabeth Lake Rd.

3 BDRM. MODERN OUT SASHAbaw Rd., $75 mo. MA 5-2464.

4 RMS & BATH. TO MAN & WIFE only Who will help with lawn & garden. OR 3-1943

5 ROOMS AND BATH. RECREAtion room in basement. Near St. Michaels. 31 Charlotte. Ph. FE 2-7403 before 4 p.m.

5 ROOMS AT UNION LAKE YEAR around. Ref. EM 3-4261.

5 RMS. AND BATH, 845 CEDAR Inquire FE 5-7012 or 1614 N Perry.

5 ROOMS & BATH ON SCOTT Lake. Adults only, with reference $65 per mo. FE 4-4984 or FE 5-4512.

6 RM. HOUSE WEST OF PONTIAC Inquire 22 Auburn Ave

AVAILABLE IN ABOUT 2 WKS. 4 bedrm. home. Convenient to schools, bus & shopping center. Reas. to right party. FE 8-2848.

ADULTS, PROFESSIONAL, NEW 2 bedroom duplex. Also house. Gas heat. Lk. priv. FE 8-1925

FOR RENT WITH OPTION TO buy, 2 bedrms., possible 3 more. Restricted subdivision, full basement; with garage oil heat MA 5-5811.

HOUSE & COTTAGE FOR RENT OR 3-8284.

LUXURY 2 BEDROOM TERRACE on beautiful pvt. lake and grounds — Swimming, boating and fishing. UN 2-2965, after 5.

MODERN 3 BEDRM., WEST SUBurban, garage, FE 8-3295

MODERN 2 BEDROOM HOME. Exc. cond. Oil heat. Vacant. Bet. Orion & Pontiac. $55 per mo. FE 4-8968.

MODERN 3 BEDROOM, WEST side home. Gas heat. Blacktop street. Sorry—no children under 10. $70. Floyd Kent Realtor FE 5-6105.

MODERN 2 BEDROOM BABY welcome. $70 Mo. & deposit. 791 Doris Rd. Auburn Heights.

NICE CLEAN RM. APT. ADULTS only. $18 wk. 147 W. Howard. FE 2-2488.

NEAR CITY HOSPITAL — LARGE 7 bedrm. brick home. 2 baths. Full basement with ½ bath. Gas heat and 2 car garage. Suitable for High class rooming house for professional people. Immediate occupancy. ROLFE H. SMITH, Realtor, 244 S. Telegraph Rd. FE 3-7846.

NEWLY DECORATED 3 BEDRM. home. Full basement. 1 blk. west of Telehuron. $85. mo. Call EM 3-3382.

ROCHESTER — $4180 DEQUINdre. 2 houses together. One has 6 bedrooms, 3 baths — Other has 2 large bedrooms. Studio living room. Beautiful grounds. Reasonable rent. FE 4-5090.

SPRINGFIELD, NEAR CLARKSton. 2-bdrm. mod. dup. FE 8-1405.

WALLED LAKE — 3 BEDROOM. Lake access. Partly furn. Stores close. $80 mo. EM 3-4682.

WILLIAMS LAKE, NEW, MODERN 2 bedroom home. Glassed - in sun porch, basement, garage. Lease required. OR 3-3586.

WALLED LAKE, 2 BEDROOM, GArage, responsible couple, MArket 4-8294.

For Sale Houses 43

NO
MONEY DOWN
A starter home on your lot, any size. Full basement. Rough wiring. Your plans are ours. OR 3-7038.
RUSS McNAB ART MEYER

OAKWOOD MANOR
LAKE PRIVILIGES
SANDY BEACH
3 Bedroom, ranch style, brick home in a highly restricted subdivision between Dixie Highway and Lower Silver Lake. Large Lv. Room and Dining "L" with wall to wall carpet. Kitchen with eating space, ceramic tile bath, full basement with tiled floors and ceiling and recreation room, plastered two car garage, landscaped acre lot and cement driveway, two blocks to subdivision's private sandy beach. Sale by owner.
Price $22,500
FE 8-1784

NORTH SAGINAW STREET
4 bedrooms, 1½ baths, oak floors, plastered walls, oil heat, large 2 car garage. Owner leaving state Only $1,000 down
HURON GARDENS
2 bedroom bungalow, large 2 car garage, oil heat. Tip top condition. $6,950 cash.
Paul M. Jones, Real Est.
832 W. Huron
FE 4-8550 FE 8-1275

$8,000 WILL BUY
1½ story 6 room home in good East Side location. You have economy and security in the purchase of this home on terms. Call for appointment now.
HOME & ACRES
Completely fenced. Nice living room. Large kitchen and utility room. Basement with auto. oil heat. Garage. All this and more for only $7,950. Liberal terms. See this one today.
CRAWFORD AGENCY
609 E. Flint. MY 3-1143. FE 8-2306

Lake Privileges
Beautiful View
Go with this new 3 bdrm. ranch. 2½ baths. Den or 4th bedroom. Large living room with fireplace. Beautiful kitchen and family room. Open daily except Monday. Indian Woods Manor Sub. Walton Blvd. near Adamtonville Rd. Models from $

For Sale Houses 43

NICELY LANDSCAPED
A good 3 bedroom brick ranch-style home. Just on edge of town with lake privileges. Birch doors & plastered walls. Full, dry basement, with lavatory & fire alarm. 2-car garage. Good neighborhood. Can be bought right, with furniture available. FE 4-5742.

OPEN
Every Day
10 A.M. - 8 P.M.
FURNISHED MODEL
685 Melrose Street
2 OR 3 BEDROOM HOMES
Close to schools & stores
$430
TOTAL DOWN PAYMENT
$66
SMALL MONTHLY PAYMENT
Includes Taxes & Insurance
DIRECTIONS
Out Mt. Clemens to Melrose — Turn left to model
DLORAH BLDG. CO
FE 8-6455

ATTRACTIVE 2 BEDROOM HOUSE, located north end of Rochester. Carpeted, aluminum storms and screens. Full basement, new oil furnace, garage. Close to shopping center. 1 block from school. $9,000. Terms. Call LIncoln 5-3757.

$50 DOWN — KEEGO HARBOR
furn. 2 bedrms., lake & school. MA 4-3474.

MODERN RANCH TYPE 2 BEDroom lake privileges. Nr Pontiac. OR 3-3776.

LOOK
At this 3 bedroom home with carport, located in a well-restricted neighborhood. Newly decorated, ready for immediate occupancy. $1,500 down. For further information call FE 5-4311.
HERBERT C. DAVIS
4935 Irwindale Drive

$150 Full Price
Cider Village home in Ortonville. Needs new septic tank. $500 down, $25 per month.
For the Handyman
With large family 4 bedroom needs a little fixing and decorating. $8,500. $500 down.
C. PANGUS, Realtor
2160 M15, Ortonville NA 7-2815

LAKE ORION
2 acres, 3 bdrms, 1 gr. living rm with dining rm. Fireplace, bsmt. Gas heat. Paved street. 2½ car garage. Terms. Hoyt Realty, V. Brick MY 3-3311.

3 BEDROOM 2 BATHS BRICK ranch. Electric kitchen. Landscaped. Aluminum storms and screens, carpets, drapes. Finished basement. Walk to commuter, train, bus, grocery, shopping and excellent public schools. Convenient to GM, Ford and Chrysler operations North of Detroit. FHA mortgage available. $20,250. MI 4-5706.

John K. Irwin
& SONS

LONG & SPACIOUS
See this beautiful new brick Ranch Home located on Lacota in Cherokee Hills. 78' long including garage. Home has six rooms, two baths, full basement and many extras. Approximately $6500.00 down.

BRICK BELIEVER
In beautiful Colonial Hills is the location of this three bedroom home with oversized closets, two ceramic tile baths, large living room with ledge rock fireplace, built in desk and book case; sliding glass doors open on to a lovely porch, ultra modern kitchen, two car attached garage you will have to see this home to appreciate it. $28,900.00. Terms.

John K. Irwin & Sons
Realtors
Since 1925
313 West Huron Street
Phone FE 5-9441 or FE 2-4011
R.VE. FE. 5-4846

MULTIPLE LISTING SERVICE
Watkins Lake Front
1 bedroom home with 2 glassed and screened porches. Owner spent over $7000 in remodeling throughout. New brick and formica kitchen, new tiled bath and new GAS furnace. 275 ft. deep cool shaded lot with gentle slope to beach. Garage. Price $16,500. About $1950 down.

Williams Lake Front
Like new 6 room ranch home with attached two car garage. Radiant hot water heat. Many built in features. 118 ft. lake frontage.

Elizabeth Lake Estates
Brick ranch home with grand view of lake and close to safe sand beach. 24x24 carpeted living room, 3 nice bedrooms, model kitchen and 2½ tiled baths. Full basement. Water softener. Be sure to see this home. FHA terms.

Kinzler
Realtor
Open Evenings

RILEY
ONEIDA ROAD — Comfortable 4 yr. old 2 bedroom brick ranch type. Ceramic tile bath, modern kitchen. Full divided basement with oil furnace. Excellent value.

$395 DOWN — Neat & Clean 2 bedroom bungalow on paved street. All large rooms, extra shade, siding. Lake privileges on Cass Lake.

SEMINOLE HILLS — 1954 Cape Cod style home with oversized carpeted living room, 2 bedrooms and tiled bath down, 2 master bedrooms and tile bath up. A full basement with tiled floor, 2 car garage. 50x100 ft. lot. A wonderful value at $15,500.

NEW BI-LEVEL — Brick and aluminum construction. Situated on a canal leading to popular lake. 2 living rooms, 2 full baths, built in oven and range. Attached garage. Only $2,500 down.

RILEY REAL ESTATE
509 Elizabeth Lake Road
FE 4-1157 FE 4-4821

M.S.U.O. . . .
EIGHT ROOM HOME ON ONE ACRE! Four bedrooms. Family room. Twenty-four foot living room. TEN BY SIXTEEN DINING ROOM. Plastered walls, newly decorated. Full basement. $24,950. Reasonable terms. Oh yes, 1½ baths and brick fireplace.

NR. WATERFORD HIGH . . .
THREE BEDROOM BRICK. Built in 1956. Full basement. Oak floors and plastered walls. Gas heat. Tiled bath, 74x154 lot, back yard enclosed with Anchor fence. Only $14,600. Terms.

Humphries
83 N. Telegraph Open Eves
FE 2-9236
MULTIPLE LISTING SERVICE

For Sale Houses 43

ELIZABETH LAKE AT YOUR back door, golf at your front door. 4560 Motorway. 3 bedroom ranch. Open 2-5. FE 5-1098.

BY OWNER WASHINGTON PARK. 1½ story, full basement, low down payment. FE 4-8301.

BY OWNER IN PIONEER HIGHlands. 2 bdrms., etc. Large attic. Auto. oil heat. Full basement 5 years old. Fenced yard. Lake privileges. $13,990. FE 2-3912.

DORRIS
OUTSTANDING HOME
34 x 36 on Foundation
A beautiful white aluminsided bungalow that has that warm, comfortable, homey feeling. Five larger than average rooms, decorated in beautiful shades, well planned and exceptional kitchen, lovely bath, full basement with recreation space, blacktop drive and good garage anchor fenced lot 100 x 150 with view of Williams Lake. $14,975. FHA terms.

LOVELY BRICK HOME
SALE OR TRADE
Situated on a wooded lot in a very exclusive subdivision, priced right at $17,975. All rooms spacious and well designed. Full basement, lovely recreation rm. attached garage at one end and nice carport for your boat at the other. A home you should investigate. Sell or trade for home off Joslyn.

YESTERDAY BEAUTY
THE OLD FARM HOME
Seven rooms with basement and oil fired hot water heat, nice glassed in porch, exceptional large and comfortable rooms. 200 ft. on blacktop road. 300 ft. deep, large spreading shade trees, located off M59. $1000 down. Price $10,975.

NO DOWN PAYMENT
YOU DECORATE
$5650 total price for this two bedroom home and glassed in porch, full basement, gas heat automatic hot water, place is dirty, but good possibilities, blacktop street, curb and gutter in, located just off Baldwin.

GI SPECIAL
26x32 bungalow with full basement, automatic heat, nice and clean, a wonderful buy. $9975.

We Trade
DORRIS & SON
752 W. Huron Phone FE 4-1557
MULTIPLE LISTING SERVICE

3 BEDROOM BRICK IN WATERford Twp. 2 yrs. old. Full basement, oil heat. Large yard. FE 5-2129.

INDEPENDENCE TWP.
2 bedroom, new in 1956. $7,400, payments $55 a month on FHA mortgage. For sale by owner. Phone ORlando 8-8244.

NEAR COVERT SCHOOL
Cute 6 rooms & bath. Garage. Only $5,950. Terms. 2818 Buick.

Suburban Living
At Its Best
Your future home is the
(CONVERTIBLE 24)
3 & 4 bedrooms, 1½ baths
W. W. ROSS HOMES
OR 3-8021

NOTHING DOWN
Beautiful bi-level & tri-level starter homes. If you're looking for something different in the line of starter homes — then you can't $$$ afford to miss this opportunity. Nothing down on your FHA or we have several choice lots available.
ARRO REALTY
TED McCULLOUGH REALTOR
5143 Cass Elizabeth Rd.
Open 9 a.m. to 8:30 p.m. Sunday 1-5
FE 5-1284 FE 4-1844

HOYT
SYLVAN VILLAGE
3 bedroom brick ranch home. Large, lovely decorated and carpeted living room, dining l. mahogany paneled den, 2 car garage. And for wonderful summer living, a nice screened porch leading to a large, beautiful, fenced yard. Close to the lake for boating and swimming. Call now and let us show you this one! $18,900.

LAKE AREA
3 bedroom brick ranch with privileges on 2 lakes. Large carpeted living room and dining l. Birch kitchen with built-in oven and surface plate. 2 fireplaces, extra large family room with ½ bath. Full basement. Attached 2½ car garage. All this on beautiful landscaped lot, overlooking private country club. Near new school. $20,500, terms to right buyer.

INDIAN VILLAGE
2 story, 3 bedroom house with spacious kitchen and dining room, living room with fireplace, large den or TV room off living room. Full basement. 2 car garage. Close to all conveniences. Very nice neighborhood. $12,950. Call now.

HOYT REALTY
FE 2-9840 FE 2-9966
254 S. Telegraph Rd.

2 OR 3 BEDRM HOME NEAR MSUO, carpeting in living rm and bedrms, built in oven and range. Low downpayment. FE 8-1571.

ROCHESTER BEAUTIFUL SPLIT Level among giant pines 1 acre with pond. Remodeled brick farm house, 3 bdrms, bath up, 1 ge. living rm, kitchen laundry, lavatory down. Barn. Finest location $15,500 cash. OL 1-1105.

GI's Nothing Down
NEAR WATERFORD VILLAGE — 2 bedroom bungalow. Full basement, new oil forced air furnace has recently been installed. 2 car garage. Nice garden area, fenced. Nothing down. See at soon.

WEST SIDE — 2 bedroom 1 story home in Webster School district. Large living room, full sized dining room, ample cupboard space. To include gas range that just fits, also carpeting drapes and auto. washer. 2 car garage. $11,900 with approx. $300 down to eligible Veteran.

BETWEEN PONTIAC & Bingham. One of the nicest family homes it has been our privilege to show. Both the 23 ft. living room and the 12x14 ft. dining room carpeted, wall to wall. A delightful breakfast room, ideal for everyday meals. 3 bedrooms, each master size with walk in closets, sliding doors. Fine paneled basement, gas heat and hot water heater. Yes, a 2 car garage. Attractive fresh decorations. You'll need fairly good earnings but not too much money to qualify. Vets, here's the chance you've been looking for!

HURON GARDENS. 3 bedroom 1 1/2 floor. Corner lot. One block from Donelson School. Priced at $6,200 on GI terms. A buy like this is hard to find.

RAY O'NEIL, Realtor
262 S. Telegraph Rd. Open 9-9
FE 3-7103 OL 1-0575

BY OWNER — 3 BEDROOM FULL basement. Large lot. $700 down & take over GI mortgage of $83 month. OR 3-7878.

NORTHSIDE 2 bedroom plastered walls, oak floors. Glassed in porch. Close to schools and bus. Only $700 down. $6,850 full price.

DO IT YOURSELF! 2 bedroom and utility, near Lake Orion & Rochester. Large living room, and picture window. Only $10 per month with no down payment.

N. C. NEWINGHAM
Auburn at Crooks Rds.
OL 2-3910

For Sale Houses 43

2 BEDROOMS
Bath. Basement. Oil furnace. Carport. 2 lots on corner. Reasonable price. Reasonable down payment.
CUCKLER REALTY
236 N. Saginaw FE 4-4091

TRI-LEVEL STARTER HOME
Nothing down, your lot, small down, our lot. G. Flattley, EM 3-0482.

AUBURN HEIGHTS, 3 BEDRM., 50x250 lot, large kitchen, new furnace. Aluminum storms. UL 2-3498.

2 BEDROOM HOME ON 3 LANDscaped lots. 150 x 151. Watkins Lake privileges. Breezeway & attached garage. $11,000. OR 3-8518.

Don McDonald
WILL BUILD FINISHED OR starter home, with or without basement, on your lot or ours, have model to show. OR 3-2837.

WATKINS LAKE PRIVILEGES, modern 2 bedroom, gas heat, tiled bath, fireplace, breezeway & garage. OR 3-7206.

BY OWNER $500 DOWN. 2 BEDroom, basement, storms and screens. 863 Stanley. FE 4-0403.

SMART PEOPLE BUILD BEFORE A BOOM
OR 3-9764

$600 DOWN
2 bedroom modern. Oak floors. Plastered walls. Basement. Automatic heat. Nice lot. Close to Donelson School. Complete price $7,950.

Dorothy Snyder Lavender
Realtor Est. 29 years
7001 Highland Rd. (M59)
Phone EM 3-3303 or MU 4-6417

COMMERCE TOWNSHIP THREE bedroom house, corner lot, 50x130. Price $4,750, only $250 down. EM 3-0135.

ANXIOUS TO SELL
This white aluminum-sided frame ranch home, overlooking lake, on 1 acre with fruit and berries. Spacious front lawn, 3 bedrooms and den. Stone fireplace in living room. 2-car garage. All for only $18,500. For quick sale owner will take terms to suit buyer.
JOHN J. VERMETT
GENERAL REAL ESTATE
9203 Commerce Rd.
EM 3-6466

COLORED
6 large rooms and bath. Lifetime carpeting, full basement, full attic. Automatic hot water and stoker heat. Near schools, churches and shopping. Down town vicinity. Sacrifice $7,000 cash. FE 4-7057.

Small Farm
Located west of town on Lockhaven road, having 4 acres & cozy modern bungalow. Aluminum siding, 2 bedrooms, built-in bath, basement, oil heat, garage. $9,000, terms.

Close to Downtown
Adjacent to city parking lots. Large 7 room modern frame home in excellent cond. Zoned for business. Just the right location for beauty shop, real estate, insurance or business office. Use upper floor for nice apartment. Garage, ample parking space. $2,000 down.

Judson St.
A good, solid built 6 room modern home in marvelous condition. Perfect for family having children of school age. Extra shower & toilet in basement. Garage. $1,500 down.
WILLIS M. BREWER
JOSEPH F. REISZ, Sales Mgr.
94 E. Huron FE 4-5181
Eves. FE 8-0823

"BUD"
Lakefront
Cute and Cozy
A spotless 2 bedroom semi-bungalow with sun room offering more year around living pleasure. Here you'll enjoy 100 foot lake frontage, good beach, boat house, 24 foot living room, Youngstown kitchen cabinets, full basement with automatic heat, electric hot water, 1½ car garage. Value priced at $14,950, buy it while you can. . .

Brick Suburban
All on One Floor
Delightfully attractive 3 bedroom brick rancher with attached garage and panoramic view overlooking Pleasant Lake. Features fireplace, breakfast nook, forced air oil heat, electric hot water, family activities room. Owner transferred, quick possession. Priced at $16,900, be sure you see it today.

"Bud" Nicholie, Realtor
49 Mt. Clemens St.
Call Mrs. Kelchner
FE 5-1201 or FE 4-8731

CLARK
ROCHESTER-UTICA SECTION
New 3 Bedroom Ranch. Sell or Trade. Well constructed, oak floors, tiled bath with Chrome Fixtures. Modern Kitchen with Birch Cupboards and Dishwasher. Large lot. Only $12,900. Will accept your present home or equity down.

NEW 3 BEDROOM RANCH. Just about completed. Will accept trade. See this well-built home, oak floors, plastered walls, tiled bath, twin closets, dining room, electric kitchen, full basement, oil automatic furnace, $14,500.

LAKE FRONT BUY. $750 DOWN only $7,750. Vacant. Has 2 bedrooms, large front porch, nice kitchen, nice lot with shade, right on Crescent Lake.

3 ROOM MODERN, $800 DOWN. Balance $70 monthly, including taxes. Good neighborhood. 2 car garage. A rent beater.

FE 3-7888 RES. FE 4-4813
CLARK REAL ESTATE
TO BUY, SELL & TRADE
1162 W. Huron. Open Eve. & Sun.
MULTIPLE LISTING SERVICE

ARRO
10 Acres
First time offered, this 3 bedroom ranch-type home, large 16x20 ft. living room, country-style kitchen with plenty of cupboards, 2½ car attached garage. The acreage is completely fenced with approximately 6 acres of total land. Also small barn, corn crib & other outbuildings. The home is only 6 years old. $16,500.

Family Home
With lake privileges. This 7 room home has 4 bedrooms with plenty of closet space. Large 13x24 ft. living room with brick fireplace. Paneled kitchen with built in oven & range. Full basement. 1 car garage and located on 180x120 ft. lot. Only $11,900. A Real Good Buy!

Cass Lake
Canal front. This 2 bedroom home is finished in knotty pine. Wall to wall carpeting in living & dining room. Screened-in back porch & fenced back yard. 120 ft. on canal. $10,900.
ARRO REALTY
TED McCULLOUGH REALTOR
5143 Cass Elizabeth Rd.
FE 5-1284 FE 4-1844
Open 9 A.M. to 8:30 P.M. Sun. 1-5

Partridge
IS THE "BIRD" TO SEE
4½ PER CENT
NR. ROLLADIUM
Charming, 5 room ranch home only 3 yrs. old in a sub. of fine new homes near Waterford High. The big lot is nearly 100x175. Paved street. It's yours to enjoy economical suburban living with only $1,000 down. Bal. $65 per mo. incl. 4½ per cent int. taxes and ins. This low interest saves you money.

N. SANFORD INCOME
5 splendid rooms and bath in each apartment. All in excellent condition. New oil furnace. Owner lives downstairs and upper is always rented. It's priced very low at $13,500 with $3,500 down.

REALTOR PARTRIDGE
FE 4-3581 1050 W. HURON
OPEN 'TIL 9

For Sale Houses 43

3 BEDROOM UNFINISHED. 321 Lake Ave., off Orion - Clarkston Rd. Cheap for cash. FE 8-0344.

SPACE UNLIMITED.
MANY DANCE HALLS
Smaller than living rm. in this 4 bedroom, full basement home. Also, has 2 room apartment for mother-in-law or income. Just block past city limits. East side.

NEW PLAN, LOW DOWN PAYment. Little as $300 will move you in house. Your choice various locations. Call us now. Will show. You Pick.
P. W. DINNAN
FE 2-7121 FE 4-2577

SMITH
NEW BRICK RANCH
6 rooms, 3 bedrooms, 1½ baths. Full basement. Oil forced air heat, recreation room with fireplace, kitchen complete with built-ins, 2-car garage. Large lot. MUST BE SEEN TO BE APPRECIATED.

NORTH SUBURBAN
BRICK RANCH
Lake privileges on Lake Oakland. 5 room brick ranch, 3 bedrooms, full bath, kitchen has knotty pine cupboards and ceramic tile counter tops. Full basement, recreation room. Water softener. Gas heat, large lot.

NORTH SIDE
5 rooms, 2 bedrooms, basement. Oil auto. heat, water softener, storm doors and windows and screens. Recreation room. FULL PRICE, $10,800. TERMS.

PONTIAC-WATKINS ESTATES
FHA TERMS
See this immaculate 6-room home with carport, paved drive and 2-car garage, on large 100x150 ft. lot. 3 bedrooms, 1½ baths. Built-in oven and range, ventilation fan in family room to keep you cool while we discuss this hot deal. CALL FOR APPOINTMENT TO SHOW.

Wideman
612 W. HURON OPEN EVES
FE 4-4526
SUBURBAN PONTIAC
Nice 2 bedroom home on large 66 x 216 ft. lot. Has oil heat, tiled floors, newly decorated, close to schools, $350 down. Phone OL 1-7511. Take a look!
FRANK M. SHEPARD
1010 N. Adams Rd., Rochester

STOUT'S
Best Buys Today
4 Bedrooms
Ideal family home, well located in Waterford area close to schools and recreation area. Basement with automatic oil heat, laundry trays, large corner lot with 1 car garage. A real buy at $10,950 with terms.

2 Family
Located in good residential area on paved street, bus line at front door. 6 large rooms and 1½ baths down, fireplace, 3 rooms and bath up for rental, large 2 car garage. Price includes drapes, stove and refrigerator in apartment. Only $12,750 with terms.

Carpeted Brick
Custom 3 bedroom brick ranch home just a stones throw from beautiful Williams Lake. Complete basement with the best of oil furnaces and hot water. Well landscaped yard with 10x12 patio and aluminum awning. Giant garage. You will like everything about this tremendous home so let us show you today.

Doll House
Well built 4 room and bath home near Cass Lake that is as "cute as a bug." Oak floors and plastered walls. Its vacant for your immediate possession 2 lots. $895 down.

Warren Stout, Realtor
27 N. Saginaw St. FE 5-8165
Daily til 6

GARDNER
Professional or otherwise RETIRED, or perhaps you just like the good earth. THIS IS IT! 2½ Two acres of excellent soil. Over 2,000 bulbs are in. Produce is in. Fruit trees. Berries. And — A wonderfully built home with full basement. Asking $18,000. terms.

OTTAWA HILLS
Beautiful 3 bedroom brick. Large living room, full dining room, sun room or den. Automatic oil heat. Brick garage. Beautifully landscaped yard with extra lot. Priced to sell! !

36 S. HOSPITAL ROAD
3 Bedroom bungalow. Breezeway, attached garage. Part basement, oil heat. About ½ acre of land, berries, fruit trees. Patio. Summer house with grill—Many extra features—FHA Terms.

NO DOWN PAYMENT
We have a number of 2 and 3 bedroom homes, both in and out of town. Some with basements, just decorated and in top condition. Low monthly payments & only 5 per cent interest. Call us now to see them!

1204 DEVONDALE ROAD
3 bedroom home. Large lot. Priced to sell at $6,500. $500 down.

446 S. MARSHALL STREET
4 room bungalow priced to sell at $6,000. $500 down. Available to colored.

EVENINGS & SUNDAY CALL
Bob Alton FE 4-5236
Bob Castell FE 2-7273
Don Nicholie FE 4-6944

NICHOLIE
& HARGER CO.
13 W. Huron FE 5-8183

MACEDAY GARDENS
If you like living near the lake, plus the children being just across the street from school, we have just the house. It has 2 bedrooms, large lot and paved street. Just $100 down, plus a small mortgage cost and $46 per month. $9,000 full price.

WEST SIDE NEW
Just one of these lovely 3 bedroom bricks left in Lorraine Manor. It features built-in oven and range, full basement, paved street, community water and sewer. The large kitchen will make keeping house fun for the wife. It has been arranged so you can purchase it at 5% interest rate and 300 is the full price. $450 down plus the mortgage cost.

HURON GARDENS
$550 down and immediate possession. This 2 bedroom with basement and garage is offered for quick sale. The living room, dining room and hall are carpeted. $7,450 full price.

DRAYTON WOODS
New 3 bedroom brick on a large lot. It features an exceptionally large kitchen with ample space for eating. Built in oven and range. Washer and dryer and 1½ baths with ceramic tile. Carpeted living room and a fireplace. We can take a $4,000 or $5,000 equity or more in trade as down payment. $22,500 full price and payments only $120 including taxes and insurance.

WILL TAKE TRADES
Your home in trade and build you a three bedroom or more in Waterford Hills Estates or on your own lot.

Call us for appraisals and listings.

Open 9 to 9 Sundays 10-5.

WM. A. KENNEDY
REALTOR
3101 W. Huron FE 4-1509

SLICES OF HAM

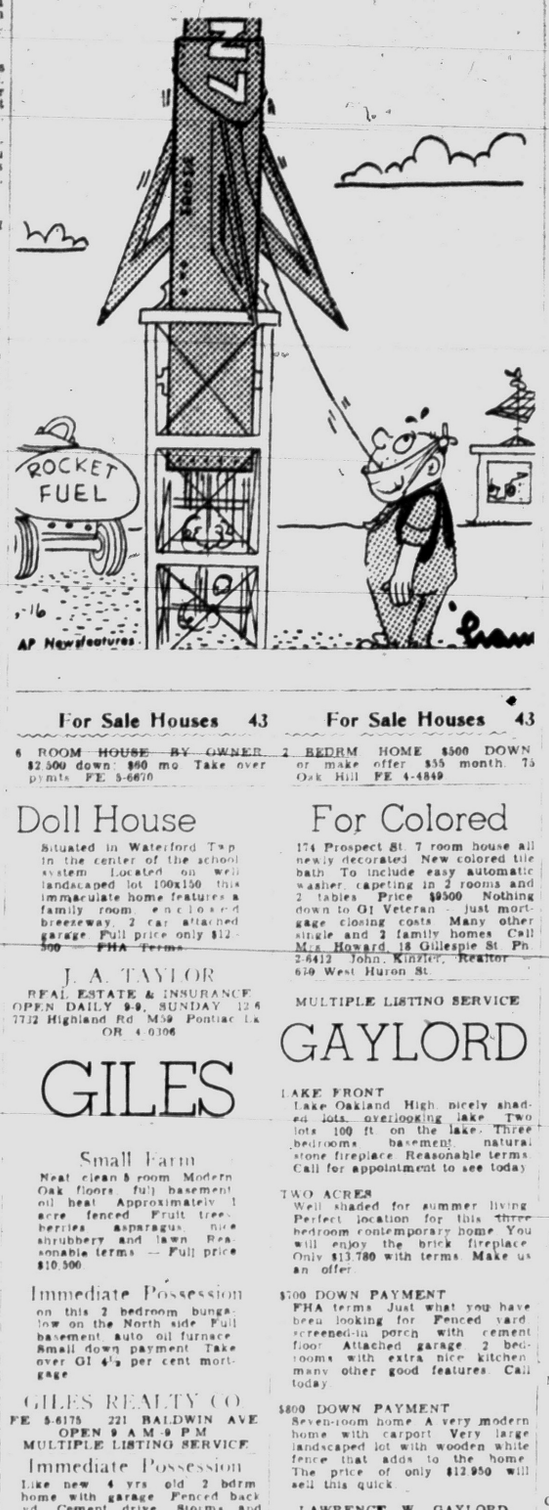

For Sale Houses 43

6 ROOM HOUSE BY OWNER. $2,500 down. $60 mo. Take over pymts. FE 5-6670.

Doll House
Situated in Waterford Twp. in the center of the school system. Located on well landscaped lot 100x150 this immaculate home features a family room with colored breezeway, 2 car attached garage. Full price only $12,500. FHA Terms.
J. A. TAYLOR
REAL ESTATE & INSURANCE
OPEN DAILY 9-9, SUNDAY 12-6
7732 Highland Rd. (M59) Pontiac Lk.
OR 4-0306

GILES
Small Farm
Neat clean 8 room Modern. Oak floors, full basement, oil heat. Approximately 1 acre, fenced. Fruit trees, berries, asparagus, nice shrubbery and lawn. Reasonable terms — Full price $10,500.

Immediate Possession
on this 2 bedroom bungalow on the North side. Full basement, auto. oil furnace. Small down payment. Take over GI 4½ per cent mortgage.
GILES REALTY CO
FE 5-6175 221 BALDWIN AVE
OPEN 9 A.M.-9 P.M.
MULTIPLE LISTING SERVICE

Immediate Possession
Like new 4 yrs. old 2 bdrm home with garage. Fenced back yd. Cement drive. Storms and screens. Elec. stove and refrig. Auto. washer and dryer. FE 8-1070.

"JIM"
WEST LONGFELLOW
Only $1400 down, and $66 a month moves you in this almost new 3 room bungalow. Take over 4 per cent mortgage. Full basement, gas heat, water softener. Hurry on this one!

2 FAMILY
Only $700 down gives you possession. Rent will more than make your payments. This is the way to get ahead! Call now.

3 BEDROOM RANCH
This lovely home built in 1957 is beautifully decorated. Shining oak floors, lovely kitchen with cupboards galore, full basement, gas forced air heat. Only $1400 down. Located on W. Chicago.

$500 DOWN
Small home situated on ¾ acre parcel. Full basement. Furnace. Only $4800 full price.

$200 DOWN
New 2 bedroom ranch with plastered walls, oak floors, forced air heat, near bus and school. Principle and interest payment only $44.24 per month.

WILLIAMS
REAL ESTATE & INSURANCE
1483 BALDWIN FE 4-0647

LOOK!
EXHIBIT HOMES
DAILY 12 TIL 9
"See It to Believe It!" Just check these features. Built in oven and range, full kitchen cabinets, formica counters, oak floors, tile bath and shower, automatic oil heat, electric hot water, best of insulation, birch flush doors, conventional roof construction. The location is terrific! Many many lots to chose from, overlooking the new Pontiac Northern and Madison Junior High Schools off Joslyn. 2 Outstanding models to chose from plus others already under construction. Best of all! Priced from $8,390 with $300 down, plus costs, and only $67 per month including taxes and insurance.
Directions: Drive out Joslyn Ave. to Tennyson, turn east 3 blocks to corner of Arlene Street, overlooking new school. You'll be impressed!
Warren Stout, Realtor
77 N. Waginaw St. Model FE 8-8224
Office FE 5-8165

"SMITH"
CRESCENT LAKE PRIVILEGES
Attractive 6 rm. 2-story frame house situated on 2 large lots. Newly decorated and immaculate. Paneled 25 ft. rm. Storms and screens. 2 car garage. Carpet and other extra features included at $14,000.

CLARKSTON SUBURBAN
"Early American" 2-story frame home of unsurpassed warmth and charm. Besides lovely living and dining rms. and a bright and spacious kitchen there are 4 bedrooms of generous proportions. Library-den, bath, utility rm., 25 ft. screened porch and 2 car garage. Decorated in exceptionally good taste including draperies, carpeting, auto. washer, dryer, elec. range, refrigerator and TV. Situated on almost 3 acres 1½ mi. from Village. All for $21,000 — Terms reasonable.

ELIZABETH LAKEFRONT
Beautiful 3 bedrm. home. Modern kitchen, breakfast nook, dining rm., living rm. with fireplace. Glassed-in heated sun rm. 1½ baths. 2 car garage. Permastone patio with grill. On large lot. 90 ft. lake frontage. Good beach, dock. $35,000. Terms.
Rolfe H. Smith
REALTOR
244 S. Telegraph Rd. FE 3-7848
Open Eves. 'til 8 P.M.

For Sale Houses 43

2 BEDRM HOME $500 DOWN or make offer. $55 month. 75 Oak Hill. FE 4-4849.

For Colored
174 Prospect St. 7 room house all newly decorated. New colored tile bath. To include easy automatic washer, carpeting in 2 rooms and 2 tables. Price $9,500. Nothing down to GI Veteran, just mortgage closing costs. Many other single and 2 family homes. Call Mrs. Howard, 18 Gillespie St. Ph. 2-6412. John Kinzler, Realtor, 670 West Huron St.

MULTIPLE LISTING SERVICE

GAYLORD
LAKE FRONT
Lake Oakland. High, nicely shaded lots, overlooking lake. Two lots 100 ft. on the lake. Three bedrooms, basement, natural stone fireplace. Reasonable terms. Call for appointment to see today.

TWO ACRES
Well shaded for summer living. Perfect location for this three bedroom contemporary home. You will enjoy the brick fireplace. Only $13,780 with terms. Make us an offer.

$500 DOWN PAYMENT
FHA terms. Just what you have been looking for. Fenced yard, screened-in porch with cement floor. Attached garage. 2 bedrooms with extra, nice kitchen, many other good features. Call today.

$800 DOWN PAYMENT
Seven-room home. A very modern home with carport. Very large landscaped lot with wooden white fence that adds to the home. The price of only $12,950 will sell this quick.

LAWRENCE W. GAYLORD
136 E. PIKE OPEN EVES
FE 8-9693

Lakefront Brick
On Union Lake
Superbly built gray brick with breezeway and 2 car garage. Full basement, huge rec. room and bar. Oil heat. 27 ft. living rm., Tennessee ledge rock fireplace and planter, dining rm., den, ceramic tile kitchen, birch cabinets, ceramic tile bath, 3 lge. bedrms. Nice lawn and shade well landscaped, exc. beach. 24x16 ft. boathouse with boat well and sun deck. Truly a dream home in a wonderful setting. Full price $35,000. Terms.

1¼ Fertile Acres
Close In, West
Paved road, nice lawn, shade, rich garden soil. Good 2 bedrm. 26 ft. living rm., 12x12 dining rm., large kitchen, full bath, A-1 basement, auto. oil furnace, select oak floors, 2 car gar. Small bungalow at rear $10,500. Approx. $4,500 down. Perfect for retirement.

Custom Built Brick
Suburban Clarkston
Paved road — Among fine homes. 100x353 ft. parcel, nice lawn and garden, 3 bedrms., ceramic bath, birch kitchen, built-in oven and range. Huge ledge rock fireplace and planter in 28 ft. living rm. A-1 basement, rec. space with Roman brick fireplace. Base radiant heat, water softener. Lovely drapes, brass fireplace fixtures, aluminum storms and screens. Priced away below cost at $19,000.

Giroux-Franks
GENERAL REAL ESTATE
4395 Dixie Highway OR 3-9701

MULTIPLE LISTING SERVICE

GI
WHITE LAKE AREA
No down payment except mortgage costs on this delightful 3 year old ranch bungalow with garage. Aluminum storms and screens and nicely landscaped. Lake privileges with sand beach 4 blocks away. Approximately $74 per mo. including taxes and insurance.

EAST SUBURBAN
3 Bedroom bungalow with that "homey" atmosphere. Full basement, custom kitchen and lots of extras. Freshly decorated throughout. Immediate possession with only $1,500 down. Full price $11,500 with large discount for cash. TO BE LATE IS TO BE SORRY!

WHERE CAN YOU BUY . . .
a well constructed large 6 room Cape Cod home with 1 acre for $10,950. Lake privileges on Lake Oakland. Walking distance to school. Close to Drayton Plains. Call now for all the information as this will not last long. FHA terms.

LAKEFRONT RANCH . . .
on large 450 ft. Cyclone fenced lot. 6 large rooms. Ledge rock fireplace and spacious 28 ft. porch facing lake. Thermopane picture window and other deluxe features. Don't miss this one at only $17,500 because it's the only one at this price — Let's make a date!

SYLVAN LAKEFRONT
4 BEDROOM BI-LEVEL
Brick & room Contemporary with attached garage, 26 ft. living room with Thermopane widnow — wall and family type kitchen with all deluxe features. Large family room, 2 fireplaces plus outside grill. Carpeting, drapes and other extras. Hot water heat. Lakefront living with city conveniences. Sewer, water, and gas. Boating, water skiing and year 'round gracious living. Let's make an appointment NOW. Tomorrow may be too late!

Bateman & Kampsen
REALTORS FE 4-0528
377 S. Telegraph Eves. & Sun.

For Sale Houses 43

2 BEDROOM HOUSE FOR SALE. Land contract $400 down. 2657 Genes Drive. FE 8-1210.

"THE" HOME
You've Always Wanted
FOR ONLY
$82
MOVE-IN COSTS.
$72
PER MONTH
IN
Judah Lake ESTATES
SEE THE
"FAIRWOOD"
49 x 25
Colonial Ranch
CALL
FE 2-9122
DLORAH BUILDING COMPANY
"Builder of National Homes"

MILLER
3 BEDROOMS — Brick terrace. Nice 18 ft. living room & separate dining room, oak floors & plastered walls throughout. Full modern basement, oil furnace, garage all in A1 shape. Full price $7,350 — terms.

SEE THIS attractive north side bungalow. 2 large bedrooms & full bath, beautiful kitchen has dining space, oak floors, painted walls, oil furnace. This home is only 4 years old and it's fully insulated and has aluminum storms & screens, 1½ car garage. $9,268 is the full price.

2 NORTHERN FARMS, one 117 acres with good house and 36 x 50 barn, other farm 120 acres — both have year round Trout streams, very good hunting & fishing area. Here is an opportunity for a group to buy this hunting camp cheap. One farm offered at $3,000 — other at $4,000. Call for full information.

William Miller
Realtor FE 2-0263
1075 W. Huron
Open 9 to 9

BROWN
NOTHING DOWN—What a value. Only 5 per cent interest. "All you need is about $375 closing costs." Quick possession. "A repossessed home only 3 yrs. old. All newly decorated, 5 room modern bungalow with full basement. Oil AC furn. Alum. storms. Paved st. Tiled bath.

GI SPECIAL — Large rambling ranch bungalow with 3 bedrooms. Large family room with fireplace. Lake privileges. Only 4 miles west. Two large lots. "A real value." About $500 mortgage costs is all you need.

$11,500 SENSATIONAL VALUE — Two family income with upper renting for $80. You can make this one pay for itself. All large rooms. Good condition. Paved St. "Excellent neighborhood."

$1,100 DOWN — Here is a beaut. 4½% per cent interest. Payments only $69 month including taxes & insurance. 5 rm. modern on paved st. Only 3 yrs. old. Alum. storms. Oil AC furn. Real buy for someone.

COLORED SPECIAL — Just like new. "Excellent neighborhood." 5 room modern with large expandable attic. Full basement. Oil AC furn. Alum. storms. ANCHOR fencing. Children belong here. Easy terms or will trade for cheaper home.

COUNTRY ESTATE — 10 acres with brand new ranch bungalow. "Brick & Stone." Two lovely planters. Attached two car gar. with many built in closets and storage cupboards. 3 carpeted bedrooms. 1½ baths. Large stone fireplace. Complete with built-in automatic washer, dryer, oven and range. School bus at door. Country living at its best. Two large picture windows. Only 11 miles from Pontiac. Custom built.

DO YOU — Believe that we are going to have more inflation? If you do you are correct. NOW! Is the time to buy you and yours a home and have real security as well as a hedge against the increased inflation.

LIST WITH US — For fast & efficient service. WE BUY, SELL & TRADE. 20 yrs. serving Pontiac & Vicinity. Open 9-9.

L. H. BROWN, Realtor
2407 Elizabeth Lake Road
FE 4-3564 FE 2-4810
MULTIPLE LISTING SERVICE

ONLY 3 YRS. OLD
3-Bedroom, Full Basem't
Oak floors, 21½ ft. family kitchen. Tiled bath, colored fixtures. Large 100x150 ft. lot. Only $11,500. Terms.
Or check this one:
BRICK RANCH HOME
Three 13-Ft. Bedrms.
1½ Baths
Attached 1½ car garage. 21x13 living rm. Slated entry. Oven and range built into "U" shaped birch kitchen cabinets & Formica tops. 2 dining areas. Ceramic bath and vanity. Many other wanted features. We'll custom "Quality Build" it. Only $15,638. Terms.
Top $$ for your home
W. H. BASS REALTY
Builder FE 3-7210

WE TRADE
ELIZABETH LAKEFRONT — 80 ft. of perfect beach. 3 bedrooms, 1½ baths. Country kitchen. Basement. $19,500. Terms.
ELWOOD REALTY
FE 2-5452 or FE 4-5203

NORTH SAGINAW
Large 7 room home, basement, gas furnace. 60 ft. lot. Near Howard street. Bargain.

North Telegraph Rd. near Boston. Zoned commercial. 40x150 lot. 4 rooms bath, glassed porch, double garage. Low priced. Terms.
PONTIAC REALTY
737 Baldwin FE 5-8275

SCHRAM
SLYVAN MANOR
3 bedroom brick ranch with 18 x 18 living room, 9 x 11 kitchen, 1½ baths. Oil PA heat and carport. Priced at $14,950 with terms can be arranged.

OFF BALDWIN
2 bedroom bungalow with 11½ x 16½ living room, 9 x 12 kitchen. Oil PA heat. On corner lot, 40 x 150. Priced at $9,500 and only $1,500 down.

DRAYTON PLAINS
4 bedrooms, large living room with separate dining room, 1½ baths. Full basement with gas heat and 1½ car garage. Only $12,500, on terms.

IVAN W. SCHRAM
REALTOR FE 5-9471
OPEN EVENINGS, SUNDAY
947 JOSLYN, COR. MANSFIELD
MULTIPLE LISTING SERVICE

For Sale Houses 43

2 BEDROOM HOUSE, FULL BASEment, lake privileges. FE 5-7401.

LORAINE MANOR
343 Tilmor Dr. 3 bedrm. brick ranch, garage, patio. Lot 75x160. City sewer and water. $2200 down to new FHA, balance $105 month, or $4800 down to 4½ per cent FHA, $90 month. Now rented, for appointment call owner, FE 8-3894.

ROCHESTER. 3 BEDROOM, 3 year old brick on landscaped 70 x 125 lot. Tiled basement. Ideal schools & shopping center. Many extras. May assume GI 4½ per cent mortgage. $16,900. OL 1-1027.

BEAUTIFUL LANDSCAPED TWO bedrm. suburban home. 1½-car garage. Lge. living area. Lk. privs. $1,250 down, $60 mo. FE 8-1347.

GOOD DEAL
TO RESPONSIBLE PARTY
Near public and parochial school, bus, plant

Business Opportunities 51

COSTELLO'S MARINE DEALERship at Lake Orion, for sale or lease. Land and buildings. Outboard motors, boats, trailers, canoes and accessories. In business 14 years. MY 3-1538.

FOR SALE OR LEASE BY OWner, modernistic brick and glass office building, ideal for Medical Clinic and Professional Offices, located in growing community on Main Street in Holly, one floor, private parking lot, will alter to suit, reasonable terms can be arranged, will send photograph on request. Contact owner C. M. Nelson, Holly, Michigan. Phone MElrose 7-4131.

GAS STATION FOR LEASE. INventory can be bought as desired. OR 3-9373

"LET'S TALK BUSINESS"

Boat Wells

Grocery, SDM, and living quarters on Clinton River. Excellent living and fun too. Never offered before.

Liquor Bar

Big, gross, big profits, big parking big opportunity. A real bar man's bar. Substantial down payment. No phone information.

MICHIGAN BUSINESS SALES CORPORATION
JOHN A LANDMESSER, BROKER
1573 Telegraph Rd.
PARK AT OUR FRONT DOOR
FE 4-1582

PARTRIDGE
IS THE "BIRD" TO SEE

TRADE FOR THIS—
20 BOWLING ALLEYS

Tavern with 20 semi-automatic alleys. All in perfect condition. Lease on modern building. Proven net profit of $30,000 for '58-'59 season. Books open to qualified buyer. Owner's health forces him out. Sacrificing at $110,000. On terms or will trade for motel, income property or what have you??

LIQUOR — $10,000 DN.

Only $10,000 down buys this well located, 9 mos. resort liquor bar on US-23 north of Bay City. Big 2 story, 40x60 building with owner's apt. and plenty of income river frontage with tremendous possibilities included. Also has potential. It's a terrific buy for only $45,000 full price, and that's right—just $10,000 dn.

REALTOR PARTRIDGE
Businesses thruout Mich.
FE 4-3581 1050 W. HURON
OPEN TIL 9

RESORT LIQUOR

With 12 months beer, wine & S.D.M. license. You'll be pleased to see this neat clean easy operation. Only 2 blocks from Lake Huron. $12,000 down on business. Owner will also sell his home ½ block from lake on canal. Has large boat well. Real sharp! Make money and relax too

Hagstrom

REALTORS
4900 Highland Rd. (M59)
Pontiac, Mich Ph OR 4-0358

STORE BUILDING. 424 OSMUN. $7,500. $2500 dn. OL 2-8761.

SINCLAIR REFINING COMPANY has modern 4-bay station for lease. Attractive location, low rental, reasonable investment. Financial assistance available. For information call Mr. Littell, OL 1-8177; after 5 p.m. OL 1-1642.

SUNOCO SERVICE STATION FOR lease. Modern well located can provide high income for alert, energetic man. Thorough training course available with full time salary while earning Capital requirements moderate. Apply Sun Oil Co. CEdar 2-1987 or write Box 690, Flint, Michigan Eves. Call Mr. Hanley, SUnset 9-7708.

SMALL MACHINE SHOP EQUIPment for sale. FE 5-5723, after 6 p.m.

TWIN KISS DRIVE IN. SIMPLE to operate. MU 4-5797.

UNION VILLAGE CAB CO.
FOR SALE
EM 3-6339

WOULD LIKE MAN OVER 30 EXP in automatic transmissions & tune-up work with hand tools to buy ½ interest in garage & gas station. FE 4-3702, 8 to 6.

Sale Land Contracts 52

$5,500 BALANCE PAYABLE AT $50 monthly, 6 per cent interest. Cost to you $4,400. After deducting $20 per cent discount. Secured by 4 room modern home off Baldwin with extra lot, blacktop street. FE 4-4813, Mr. Clark, Broker.

A-1 SEASONED 10 PER CENT discount or make offer. Take about $2,800 bo buy. MI 6-1432 after 7.

LAND CONTRACTS TO BUY OR to sell. Earl Garrels, EM 3-2511 or EM 3-4086

WRIGHT

25% DISCOUNT

A-1 purchaser—Bal. $6,100. Discount $1,525. $60 per mo., $4,575 to handle. Secured by 3 bedroom bungalow with basement in excellent shape.

Wright Real Estate
FE 5-9441

Money to Loan 53

(State Licensed Lenders)

BUCKNER
FINANCE COMPANY
WHERE YOU CAN
BORROW UP TO $500
OFFICES IN
Pontiac — Drayton Plains — Utica
Walled Lk., Birmingham, Plymouth

Borrow With Confidence
$25 to $500
Household Finance
Corporation of Pontiac
3½ S. Saginaw St. FE 4-0535

LOANS

$50 TO $500 — $25 TO $500
COMMUNITY LOAN CO.
30 E. LAWRENCE FE 8-0421
FRIENDLY SERVICE

LOANS $25 TO $500
BAXTER & LIVINGSTONE
44 W. Lawrence St FE 4-1538-9

LOANS $25 TO $500

On your signature or other security 24 months to repay. Our service is fast, friendly and helpful. Visit our office or phone FE 5-8121.

HOME & AUTO LOAN CO.
7 N. Perry St. Corner E. Pike

GET $25 TO $500
ON YOUR
Signature
Up to 24 Months to Repay
PH. FE 2-9206

OAKLAND
Loan Company
202 Pontiac State Bank Bldg.

QUICK $25 TO $500 LOANS
Seaboard Finance Co.
1185 N. PERRY STREET
Easy Parking — Phone FE 8-9661

TEAGUE FINANCE Co.
202 S. MAIN
214 E. ST. CLAIR
ROCHESTER ROMEO
LOANS $25 TO $500
UTOS
LIVESTOCK
HOUSEHOLD GOODS
OL 6-0711 OL 1-9781
PL 2-3519 PL 2-3510
FRIENDLY SERVICE

WHEN YOU NEED
$25 TO $500
We will be glad to help you
STATE FINANCE CO.
102 Pontiac State Bank Bldg.
FE 4-1574

Mortgage Loans 54

A BETTER MORTGAGE?

$1,000,000 AVAILABLE
for FHA, GI and CONVENTIONAL Mortgages anywhere in Oakland Co. Call for quick—reliable Service. Ask for Mr Simmons, OR 3-5597.

CONSOLIDATE

Your debts. Get cash to pay off your land contract or mortgage & to modernize your home. We do the work. Anywhere in Oakland County. Free Appraisals. Free Consultation.
BIG BEAR CONSTRUCTION CO.
92 W. Huron FE 3-7833

Swaps 55

3 BEDRM. RANCH, UTILITY RM., car port, Storms and screens, completely insulated, cyclone fenced back yard, Will sell for $1300 down, and take over GI mortgage, or trade for good housetrailer or car of same value. EM 3-6156.

4 RMS. MODERN LAKE ORION waterfront cottage. Fireplace. Gas heat. Oak trees. Will trade for car, land contract, vacant acreage or equities.
WRIGHT REAL ESTATE, FE 5-9441

16 HORSEPOWER OUTBOARD. $85 or trade for guns. OR 3-7063.

'51 CHEVY. $75 CASH. TRACTOR. Plywood. What have you? Oakland 8-1288.

1950 DODGE PICKUP WITH '56 motor for car or stationwagon. 611 Crescent Lk. Rd. after 5.

1955 PLYMOUTH CONVERTIBLE custom seats & custom top. Swap for '55 Buick or sell. 4611 Hatchery Rd., Drayton Plains.

CASH FOR USED TV's. TAPE recorders and radio-phonographs Working or not. FE 2-0367

LARGE 11 CUBIC FOOT GENeral Electric refrigerator for smaller apartment size. FE 4-3387.

SWAP EQUITY IN 4 ACRES VAcant land near Lake Orion, for car or ? OA 8-2419.

TRADE PROPERTIES
1. 2½ acres stream, 2 bedroom home, $8,500 Equity $2,870. 2. Two City building lots off Featherstone $1,200. 3. Land contracts, $6,950 balance at $70 monthly, 6 per cent interest and $5,500 balance at $50 monthly, 6 per cent interest. Trade all or part for what have you to trade? Clark Real Estate, FE 3-7899 Res FE 4-4813 Ask for Mr. Clark.

WATER SOFTENERS TO RENT or sell $3.50 month. OR 3-2360.

WILL TRADE OR SELL 2 FAIRbanks mowers or 1 Deming chain low well pump. Will consider a pump shotgun, outboard motor, or field glasses. MY 3-1428.

For Sale Clothing 56

ALL SIZES CLEAN USED WORK pants from 35c; shirts from 15c; also fishing worms & tackle. Open 7 days. 389 Orchard Lk. Ave.

MATERNITY CLOTHES. SIZE 16. OR 3-5075.

Sale Household Goods 57

1 SINGER ROUND BOBBIN SEWing machine Sews forward & reverse. 1958 model. $6 a mo. FE 2-3337, Michigan Sewing Center.

3 PIECE SECTIONAL, BOY'S 26" bicycle. OR 3-8078.

3 PC. ANTIQUE BEDROOM SET; 8 pc. dining room set; living room furniture, gas stove. 137 Orchard Lake.

3 PLACE SETTINGS OF FRANciscan China, pattern is Mesa. $36 FE 2-2874.

3 PIECE RATTAN SECTIONAL, barrel chair & coffee table. Like new. OR 3-0987.

6 PIECE SILVER GRAY BEDRM. outfit. Double dresser bookcase bed. Large chest 2 vanity lamps, all for $89.50. Pay only $2 weekly. Pearson Furniture. 42 Orchard Lake Ave.

1 PIECE LIVING ROOM SUITE, Brand new davenport and chair, 1 modern step tables, matching coffee table, 2 decorator lamps. All for $99. Pay only $2 weekly. Pearson's Furniture. 42 Orchard Lake Ave.

9x12 Felt Base Rugs, $3.95
Guaranteed house paint, gal. $1.95
RUBBER BASE PAINT. Gal. $3.75
4½-Ft. Wall Tile 25c
12x12 LINOLEUM $7.84
Syer's. 141 W. Huron FE 4-3064

9x12 RUGS, WOOLFACE. $15.95. Reversible, $16.50, imported $34.95. Axminster, $48.98. Rug pads, $5.95. Pearson Furniture. 42 Orchard Lake Ave.

9x16 FOOT WOOL RUG AND PAD. Assorted books. FE 8-6500.

17" CONSOLE MODEL.
FE 3-9578

17" ADMIRAL $24.95
21" admiral $39.95
20 other sets to choose from, all rebuilt & guaranteed 30 days. Parts & labor. Obel TV 3930 Elizabeth Lk. Rd., FE 4-4945. We take trades!

20 GAL. OIL HOT WATER HEATer and 220 gal. aluminum fuel tank. FE 2-4520 after 5:30.

2 GALLON HOTPOINT WATER heater $99.95. With trade-in $89.95. Convenient terms. No down payment. R. B. Munro Electric Co., 1060 W. Huron.

66 INCH DOUBLE CABINET SINK. $70. Dishwasher, $55. 30 inch electric range, $89. 27 inch birch base cabinet, $18. Electric refg., $35. Red, gray and chrome dinette set, $55. And misc. items. Most all items above 3½ years old. EM 3-4338.

AMANA UPRIGHT FREEZER, ping-pong table, porch furniture, & misc. UL 2-2289.

AIR CONDITIONERS AT DEALERS cost, all sizes available. Samuel's Appliances. MA 5-6011.

APT. SIZE REFRIG. CALL AFTER 5:30. FE 2-4467.

AIR-CONDITIONERS
Save 50 per cent on new feeders. ½ H.P. ¾ H.P. 1 H.P. 1½ H.P. Installed & guaranteed. Schick's MY 3-3711.

A FABULOUS PFAFF SEWING machine. Sews on buttons, makes buttonholes, blind hems, etc. without attachments. Cost over $300. Sacrifice for $81.90 cash or pay $9.20 month for 9 months. Call Credit Mgr. FE 5-4721.

AUTHENTIC PERSIAN ORIENTAL rugs, perfect cond. 4 sizes. MI 4-1207.

ANTIQUE LOVESEAT & PLATform rocker. Hand painted china and glassware. 1320 Beachland off Cass Lake Rd.

ABOUT ANYTHING YOU WANT FOR THE HOME CAN BE FOUND AT L&S SALES
A little out of the way but a lot less to pay. Furniture and appliances of all kinds. NEW & USED Visit our trade dept. for real bargains.
24 MONTHS TO PAY
We buy, sell or trade. Come out and look around 2 acres of free parking. Phone FE 5-9241.
OPEN MON. SAT. 9 TO 6
FRI. 9 TO 9
4 miles E. of Pontiac or 1 mile E of Auburn Heights on Auburn Rd. M59.

AUTOMATIC WASHER AND OIL space heater. FE 5-7148.

AUTO WASHERS, USED, $49.50 UP Samuel's Appliances, MA 5-6011.

BUY A POCKET TRANSISTOR RAdio. Bargain. FE 5-8755.

BEAUTIFUL GEORGIAN FRUITwood dining rm. set, oval table, 6 chairs and buffet, all like new. Cost $1000, sacrifice for $300. FE 5-9632.

BLUE DAVENPORT AND CHAIR, good condition, Washer, Cheap. FE 2-6686.

BEAUTIFUL SINGER SEWING machine, Zig-zag equipment, console cabinet, like new. Cost $249.50 sacrifice $64.56 cash or pay $8.07 a month for 8 months. Call Credit Manager FE 5-4721. A & K Home Products.

BIG SALE ON PORTABLE AIRconditioners while they last. $29.50 ea. 80 gal. electric water heater $129. 30 gal. gas electric water heater $49. 30 in. gas range $99. We also have a few good used refrigerators.
ROY'S REPLACEMENT PARTS
96 Oakland Ave. FE 2-4021

BABY FURNITURE.
FE 5-3255

BANKRUPT STOCK

Living room — Bedroom and breakfast sets, Chairs and rockers. Lamps and tables. Box springs and mattresses. Must sell immediately. A chance for a real buy. Bedroom Outfitting Co. 4763 Dixie Hwy. Drayton Plains. Open 'til 6 Friday 'til 9. 1,000 ft. north of A & P Market.

BRAND NEW WESTINGHOUSE delux stove and refrigerator, color yellow, couch and 2 lamps. Bloomfield Hills. FE 4-9088.

BEAUTIFUL SINGER ZIG - ZAG cabinet sewing machine (not an attachment). $49.50 or 3 months or $77.40 total. Will discount for cash. Free delivery. Capital Appl. FE 5-9407.

BUILT-IN OVEN & BURNERS, $149 complete Samuel's Appl., MA 5-6011

BRAND NEW SOFA BEDS, $44.95. Rollaway bed, complete, $19.95. Hollywood bed frames, $6.95. Innerspring mattresses, $17.95. Cotton mattresses, $12.95. Pearson's Furniture. 42 Orchard Lake Ave.

BRAND NEW WROUGHT IRON bunk beds. Complete with springs and mattress $39.95. Pearson's Furniture. 42 Orchard Lake Ave.

COMPLETE HOUSE OF FURNIture including baby grand piano, appliances. Must sacrifice. House sold. Interior decorator pieces. LI 1-7298. 25690 York Rd. corner Harrison, Huntington Woods.

COLDSPOT, 10 CUBIC FT. REfrigerator. FE 5-7812.

COLONIAL MAHOGANY BEDRM. suite. 6 piece. Includes 4 poster bed. Exc. cond. $85. MA 6-1847.

DELUXE HAMILTON GAS DRYer. 2 yrs. old. $170. Maytag gas stove with Dutch oven, used 2 yrs. $85. Kenmore wringer type washer used 5 yrs. $40. 500 new bricks 5c. each. OL 2-8686.

DAVENPORT & CHAIR. GOOD cond. $65. OR 3-2142.

DROP LEAF & CHAIRS. ELEC. & gas stoves. Living rm. furniture. Beds, refg., & washer. FE 4-3023.

DAVENPORT & CHAIR $80. SAME as new. Call after 5. FE 8-6436.

DESK, $30. BED, $20 CORNER bookcase $25. Dressing table, mirror and bench, $25. MI 6-9587.

DROP-LEAF TABLE & CHAIRS. Bed & misc. 242 Mechanic.

ELECTRIC DRYER. DINING ROOM suite. Upright piano. $20. FE 4-7704.

EASY WRINGER WASHER. GOOD cond. Reas. FE 4-8107.

ELECTRIC STOVE, $30
EM 3-6910

ELECTRIC IRONER. LIKE NEW. Reas. FE 2-3369.

ELECTRIC RANGE $29.95
GE washer $19.95
Refrigerator $49.95
Water softner $39.95
CRUMP ELECTRIC
3465 Auburn FE 4-3573 UL 2-3000

FREEZERS —
Red hot deal, only 6 left, 20 cu. ft. size—$289; 15 cu. ft.—$249. Samuel's Appl. MA 5-6011.

FACTORY REBUILT VACUUM sweepers 1 year's guarantee. $16.95 up. and used washers. Open 8 a.m. to 8 p.m. Thyle Electric, corner of N. Johnson and Howard FE 4-5169.

FREEZERS — UPRIGHT FAMOUS name brands. Scratched. Terrific values. $149.88 while they last. No phone orders, please. Michigan Fluorescent, 393 Orchard Lake Ave.

FREEZERS — NORGE FREEZERS
Chest and Uprights
New models, slightly scratched or crate-marred models at big discount prices.
2 years to pay
90 days same as cash
WAYNE GABERT
121 N. Saginaw FE 5-6189

FRIGIDAIRE FREEZER. 12 CUbic foot, $150 OR 3-7612.

FAMOUS SPEED-O-KNIT KNITting machine, like new. Cost $179.50, sacrifice $69.56 or pay $8.82 a month for 8 months. Call Credit Manager, FE 5-4721. A & K Products.

G E AUTOMATIC WASHER AND dryer. Also Relax-a-cizor. Call FE 4-3140.

GE REFRIG. & STOVE. $25 EACH. OR 3-4637.

GE 10 CU.FT. REFRIG KENMORE double oven electric range. Both good cond. Large walnut desk, maple chest. Phone OR 3-2514.

GAS SERVILLE REFRIGERATORS water heaters, gas hot plates, floor model, pop corn machine, OR 3-5164.

GAS RANGES. ALL SIZES. CLOSE out prices Samuel's Appl MA 5-6011.

HOTPOINT REFRIGERATOR. 101 N. Paddock. FE 2-9054.

HOLLYWOOD BED & CHEST. $60. Antique chest, dresser, night stand. Reasonable. FE 2-3359.

HI-FI RADIO & RECORD PLAYer 2 cabinets, 12 speakers, 40 watt amplifier Reg $595 Special, $395. Samuel's Appl. MA 5 6011.

JUNE SPECIALS!
—WHILE THEY LAST—
REFRIGERATORS, 11 Cu. Ft. New, 5 year Warranty $178
REFRIGERATORS, Used, Rebuilt, Guaranteed, Delivered, From $38
DEHUMIDIFIERS New. 5 Year Warranty. Built-in control $79.96. The
GOOD HOUSEKEEPING SHOP
Of Pontiac
51 W. HURON FE 4-1555

KENMORE CABINET SEWING machine, good cond. $40. OR 3-9644

KIRBY VACUUM CLEANER WITH attachments. Excellent cond. $49. OR 3-3992.

KENMORE DOUBLE OVEN ELEC. range. Exc cond. 5 pc. red chrome breakfast set. MA 5-1267.

KITCHEN AID DISHWASHER Very good cond. R. B. Munro Elec. Co. 1060 W. Huron.

LARGE CRIB AND MATTRESS, brand new $15.95 Pearson's Furniture. 42 Orchard Lake Ave.

LINOLEUM & PAINT SALE. HALF price At Jack's 281 Baldwin.

METAL BASE CABINET. 20x24. Good condition. $15. FE 4-4764.

MAYTAG WASHER, KENMORE range, EM 3-6783.

MATTRESSES & SPRING. Mismatched sets. Mattresses and springs are of different colored fabrics otherwise absolutely perfect. Famous advertised name brand. Terrific values. Come and see them. Michigan Fluorescent, 393 Orchard Lake Ave.—48.

MAHOGANY DINING RM. SUITE, Duncan Phyfe, good condition. MI 6-3577.

NEW PLASTIC COUCH & CHAIR, make into bed, $60. FE 4-9926.

NORGE TWINS, WASHER & DRYer, leaving state, call between 6 and 7 p.m. FE 8-6163.

OVERSTUFFED CHAIR, FOAM rubber seat $20. All chrome bird cage with standard $12. FEderal 2-8715.

OVER 50 USED TV SETS. FROM $14.95 up. TV antennas, $9.95.
WALTON TV
515 E. Walton
FE 2-2257

PORCH GLIDER $20
Lawn mowers $3 and up
Maple Chest $12.00
Dining rm. table and chairs $10.00
Bookcase $ 5.00
New cotton mattress $10.95
New innerspring mattresses $15.95
OAKLAND FURNITURE CO.
WE BUY, SELL & EXCHANGE
Everything for the Home
104 S. Saginaw FE 2-5523

PAINT - TILE - LINOLEUM
VINYL FLOOR COVERING 99c
SHOVER'S
140 S. Saginaw

RESPONSIBLE PARTY TO TAKE over payments of $8.81 on a Singer slant needle with automatic zig zag. Singer Sewing Center. J. C. Penney Fabric and Notion Dept. Phone FE 8-9352.

REFRIGERATOR, LATE MODEL. 11 cubic ft. Deluxe elec. range. Balance $2 per wk. Maytag washer. $29 Schick's Elec. MY 3-3711.

SPRINGS & MATTRESSES FOR twin beds $20 complete. Good condition. UL 2-2734.

SINGER SEWING MACHINE IN beautiful cabinet. Zig zags. Makes button holes, blind hems, etc. Sacrifice for $72.90 cash or pay $8.10 a month for 9 mos. Call credit manager. A&K Home Products, FE 5-4721.

SINGER LATE MODEL SEWING machine with cabinet. Yours for $4.10 per mo. for 8 mos., or will discount for cash. Capital Appl., FE 5-9407.

STOVES BOUGHT SOLD, EXchanged. Turner's 602 Mt. Clemens. FE 2-0801.

TELEVISION SPECIALS. 21" CONsole only $189 with trade. Samuel's. Appl. MA 5-6011.

TRADE-IN DEPT.
Apt. size gas stove $24.95
Table top elec. range $49.95
Guar. elec. washer $29.95
30" gas range $49.95
Guar. elec. refrig. $69.95
2 pc. chrome dinette $17.95
4 pc. wood dinette $14.95
2 pc. living rm. suite $29.95
WYMAN'S
Many other items available.
18 W. Pike E-Z terms. FE 4-1122

TRADE GAS RANGE FOR ELECtric range. R. B. Munro Electric Co. 1060 W. Huron.

TRADE ELEC. RANGE FOR GAS range. R. B. Munro Electric Co. 1060 W. Huron.

USED TV $19.95 UP. USED REfrigerator $49.95. Sweet's Radio & Appliances 423 W. Huron FE 4-1133.

WESTINGHOUSE LAUNDROMAT, with dryer, if preferred. EM 3-6349

WRINGER WASHING MACHINE. Perfect cond. FE 2-1407.

Sale Household Goods 57

Used Trade-In Dept.

Lounge chair	$ 9.95
Washer	$29.50
Gas Range	$29.50
Davenport and Chair	$34.50
Studio Couch	$39.50
Refrigerator	$39.50
6 Piece Dining Rm. Suite	$49.50
2 Piece Sectional	$119.50

Many items convenient credit terms.
THOMAS ECONOMY
361 S. Saginaw FE 2-9151

Television & Radios 57B

CASH FOR USED TV's. PURchased at your home. FE 2-0367.

COMBINATION RCA TELEVISION with AM-FM radio and record player. Bolnd, excellent condition. Must sacrifice. 101 Mechanic St. Pontiac. Apt. 1.

TO BUY - SELL—TRADE - REPAIR See the latest in TV's at Peer Appliances Co., 8161 Commerce Rd. EM 3-4114.

Water Softeners 57C

AUTOMATIC SOFTENER. NEW OR used. Reas. priced. FE 2-5827.

USED LINDSAY. LIKE NEW. FE 2-7164

For Sale Miscellaneous 60

1 PERFECT DIAMOND, APpraised at $350. Reasonable. FE 5-0377.

½" GALVANIZED PIPE, 13c PER ft., ¾" galvanized pipe, 17c per ft. — in standard lengths. G. A. Thompson, 7005 M59. West.

1-A ALUM. AWNINGS, 31"-$9.95, 40"-$14.95. Free estimates on any size, alum. or fiberglas. ALUM. SIDING installed or in stock for do-it-yourself-free estimates either way. ALUM. STORMS — Ornamental iron: no money down. $5 mo. & up.
J. L. VALLELY CO.
Auburn & Rochester Rds.
UL 2-4900 Eves. OL 1-6623

2 WOODED GARAGE DOORS AND track. FE 4-9367.

2 FUEL OIL TANKS GOOD CONdition. Will deliver. FE 5-9120.

3 220, 500 1000 GAL. FUEL tanks. FE 4-7233 after 6.

4 IN. SOIL PIPE, PER LENGTH, $3.78 3 in. soil pipe, per length, $3.39. G. A. Thompson, 7005 M59 West. Open eves.

4-INCH SOIL PIPE 5 FT. $3.79
Sump Pumps $32.95
SAVE PLUMBING SUPPLY
172 S. Saginaw FE 5-2100

10-YR. 52-GAL. ELEC. WATER heater $67.50 cash & carry. G. A. Thompson, 7005 M59 west. Open eves.

11 CABINS, 12 x 14

To be moved from premises. Toilet, shower and furniture. MA 6-3761 or FE 3-9298.

14—2 ROMEX SPECIAL, COIL lots, 2½c per ft., bo es. G. A. fittings at special prices. G. A. Thommpson. 7005 M59 West. Open eves.

52 GAL. ELEC. HEATER $69.95. 30 gal. auto. gas heater, $44.95. Cab. sinks and fittings, $54.95 up. Laundry trays with stand & faucets, $21.95.
SAVE PLUMBING
172 S. Saginaw FE 5-2100

75 LB. PRESSURE CHESTED PLAstic pipe, ½ inch 75c, ¾ 9c. 1 in. 13c. Sprinkling systems figured. G. A. Thompson, 7005 M59 West. Open eves.

100 FT. OF FENCING. 5 WOOD ball top posts. 4 steel posts. 1-gate. FE 4-1825.

A LOVELY SINGER ZIG - ZAG console model sewing machine. Almost new Monograms, embroiders, etc. $86.20 or $8.26 per mo., or make an offer. Capital Appl., FE 5-9407.

AUTOMATIC WASHER & ELECtric stove. MAple 5-2450.

AVAILABLE NOW
Taylor steel overhead doors, 8X7's and 9x7's, factory seconds. Also a few used doors reasonable. G&M Construction Company. 2260 Dixie Highway

ANCHOR FENCES

No money down. FHA approved. FREE ESTIMATES FE 5-7471

BATHROOM FIXTURES, OIL & gas furnaces hot water & steam boilers. Automatic water heater. Hardware, elec. supplies, crock & tile. Galvanized, copper, black, pipe & fittings Lowe Brothers Paint Super Kemtone & Russ-Oleum.
HEIGHTS SUPPLY
2685 Lapeer Rd. FE 4-5431

BEEF AND PORK — HALF AND quarters Opdyke Mkt. FE 8-7941

BUY AND SAVE

4" soil pipe 5' ..... $3.79 lgth.
3" soil pipe 5' ..... $2.38 lgth.
3' outside flush door $12.95
No. 3 Oak flooring ..... $65 M
Complete 42" sink cabinet with wall cabinet. $81.95.

Wolverine Lumber
320 S. Paddock FE 2-9784

BEDROOM LIGHT FIXTURES. Slightly irregulars. $4.95 values, $2.45. Also Circus and Cowboy light fixtures for children's bedrooms. Michigan Fluorescent 393 Orchard Lake Ave — 20.

ACTION TIME

Used Framing Material
—PRICED TO SELL—

4'x8' Exterior sheathing	$2.35 ea.
Redi-Mix mortar	$1.23 bag
Peg Board	$15c sq. ft.
Quality House Paint	$2.95 Gal.
Steel clothes posts	$9.45 pr.
Cedar closet lining	21c sq. ft.

CEILING TILE -WALL BOARD
HARDBOARD—PLYWOOD
PIPE—BRICK—STEEL
FHA Terms Free Estimates
OPEN 8-5:30 MON. thru SAT.

SURPLUS LUMBER
& MATERIAL SALES CO.
5346 Highland Rd. (M59) OR 3-7092

BOLENS HUSKY GARDEN TRACTor with equipment. Western saddle, bridle and martingale. UL 2-4783.

COKE MACHINE AND SERVICE station cash register. FE 4-5347.

CLYDE LUMBER & SUPPLY CO. CLEAN, USED BRICK AT 3c EA. MU 4-7481 or FE 8-9015.

COLEMAN OIL FURNACE. 80,000 BTU pot burner. Good cond. with guar. Counter top metal cabinet. Good cond. Sell cheap. 2724 Candlewick Drive, Pontiac.

COMPLETE SCREENS AND DOOR for 12'x14' porch. Good condition. 575 W Iroquois Rd.

CAR BED, CRIB MATTRESS, couch and chair, accordion, 48 bass, TV, hand mower, stroller, sand box, aluminum storm picture window FE 2-0949.

CASH & CARRY
STEEL DRIVEWAY CULVERT
12" corrugated pupe $2.45 ft.
6" Orangeburg pipe 8 ft $3.95
Asphalt patch mix $1.89 bag
Steel clothes posts $10.90 pair
SCREEN DOORS $6.95 EA.
House paint—white $1.98 gal.
TRUSCON MASTER PAINTERS OUTSIDE WHITE $4.69 GAL.
Ready mix cement $1.35 bag.
15" sump tile $6.50 ea.
BLAYLOCK COAL & BLDG SUP
81 Orchard Lake Ave. FE 3-7101

CASH WAY
LUMBER PRICES
STANLEY ALUMINUM WINDOWS

Burmeister's
NORTHERN LUMBER
Company
7940 Cooley Lake Rd. EM 3-4171
Open 8 a.m. to 8 p.m. daily
Sundays 10 a.m. to 2 p.m.
Deliveries available

D-4 CATERPILLAR FRONT-END loader. A-1 condition. Ready to work. Priced to sell. Alberta Lumber Mfg. 3399 Lapeer Rd. M24. Pontiac. FE 8-6131.

DOORWAY SHELTER, 65x50, WITH supporting columns. Also hand lawn mower, OR 3-2885.

ELECTRIC WATER HEATERS, completely installed on Detroit Edison lines, no money down. Samuel's Appl. MA 5-6011.

FATHER'S DAY GIFT DINNER Bells. OL 1-1189. 438 E. Third. Rochester.

FREE STANDING TOILETS $18.95
Double bowl sink $5.95
½-in. hard copper
20-ft. lengths 16c ft.
¾-in. hard copper
20-ft. lengths 24c ft.
3-pc. bath sets with trim $89.95
3-pc. colored bath set with trim $99.95
172 S. Saginaw FE 5-2100
Factory 2nds — Irregulars
SAVE PLUMBING SUPPLY

CARNIVAL — by Dick Turner



6/16

"They grow up to be young women overnight, don't they? Why, it seems only yesterday she'd buy the first pair of shoes she looked at!"

For Sale Miscellaneous 60

GARDEN TRACTOR WITH 24" rotary mower & 40" bulldozer blade. 3 HP David Bradley, super, in exc. condition, many attachments available from Sears. Has reverse & brake Only $175 Walled Lake, MA 4-1647.

GARAGE DOORS

Factory seconds, all standard sizes in stock from $25 and up. Electric door operators, folding closet doors and disappearing stairways.
We give estimates on garage remodeling.
Open from 8 to 5
Noon on Saturdays
BERRY DOOR SALES
371 S. Paddock FE 2-0203

HOT WATER HEATERS. 30 GAL gas. New Consumer Power approved. $89.50 value. $39.50 and $59.50. These are slightly marred. Also electric, oil and bottled gas heaters at terrific value. Michigan Fluorescent, 393 Orchard Lk Ave. — 16.

IRONRITE, MIX MASTER, MENS golf clubs, fan, large mirror. FE 2-3336.

JELLED MAGIC

This paint needs no stirring, will not drip, sag or run. Rubber or oil base. Hundreds of colors to choose from.
OAKLAND FUEL & PAINT
436 Orchard Lk. Ave. FE 5-6150

JET PUMP, 2 HP WITH 125 GAL. pressure ank & electric switches. 2-24" Schwinn boys & girls bicycles. 50" Maple dining rm. table with 1 leaves. 2 French doors. American Flyer O Guage electric train, 4x8' mounted track. FE 5-8263.

KITCHEN CABINET SINKS. Slightly scratched. 42" model, $99 value, $46.30 plus trim, while they last. Also terrific values on 54" and 66" models. No phone orders please. Michigan Fluorescent. 393 Orchard Lake Ave — 5

LAVATORIES, CHROME MIXING faucets $24.50 value $14.95 also Bathtubs, Toilets, Shower Stalls. Factory irregulars, Terrific Values. Michigan Fluorescent. 393 Orchard Lake Ave. — 1.

LAWN MOWERS SHARPENED Pick-up FE 2-1311.

NATIONAL CASH REGISTER. Good cond., $50. Gas stove, $15. FE 4-8085.

METAL BED SPREAD & SPRINGS 2 picture window frames. Cheap OA 8-2918.

NEW LUXAIRE OIL FURNACE & ducts. MA 5-1501 or OR 3-3703.

NEW GALVANIZED PIPE
½-in 21-ft. lengths 13½c ft.
¾-in 21-ft. lengths 17½c ft.
SAVE PLUMBING SUPPLY
172 S. Saginaw FE 5-2100

OIL FURNACE AND BLOWER. UL 2-2039

— PAINT —
FACTORY TO YOU

DuPont	$1.94 Gal.
House - Flat - Gloss	$1.77 Gal.
U.S. Gov't Paint	$1.00 Gal.
Marine Paint	$2.98 Gal.

ACTION MERCHANDISE MART
1651 S. TELEGRAPH RD
1 Mile N. Miracle Mile. FE 3-7688
Opposite Bloomfield Fashion Shop

PREFINISHED PANELING
MAHOGANY ¼" 24c per ft.
Birch ¼" 43c per ft.
Cherry paneling, ¼" 51c per ft.
Phone F 4-2521
BENSON LUMBER CO.

PICNIC TABLES, FOLDING OR stationary legs, 6' top, "KD" — Only $26.95.
FILON Fiberglas panels 57c sq. ft.
WOOD WOVEN FENCES, Factory stained. 48" Ht. $1.95 per run. ft.
AUBURN LUMBER
70 S. Squirrel Rd. FE 5-9293
AUBURN HEIGHTS

PICNIC TABLES, USED LUMBER, odds & ends. OR 3-6022. 5011 Waldo Rd.

PUMPS MUST GO SHALLOW AND deep well jet pumps on 13 gal tank $79.79 C. A. Thompson, 7005 M59 West Open Eves.

ROTOTILLERS

So easy to operate, the ladies can run them. Let us prove it with a demonstration. Only one company makes genuine roto-tillers. Time payments available. W. F. Miller Garden & Lawn Equipment. 1593 S. Woodward Ave. N. of 14 Mile, Birmingham. Ph. MIdwest 4-6053.

ROYAL STANDARD TYPEWRITER and table, very good condition. FE 4-0359.

RANGE HOODS WITH FAN ONLY $29.95. G. A. Thompson, 7005 M59 West.

SMITH-CORONA PORTABLE typewriter. Like new. REpublic 2-7568 after 12 noon.

PRECISION ELECTRONIC TEST equipment for sale. 167 S. Jessie.

RELAXICISOR LIKE NEW. $75. FE 8-8928.

SPECIALS

¼" Fir G.I.S	$3.79
¼" V-grooved Mahogany	$4.95
⅝" Plyscore	$5.45
Aluminum siding 100 sq. ft.	$30.50

PONTIAC PLYWOOD CO.
1488 Baldwin Ave. FE 2-2543

SHEETROCK
4x8, 4x10, 4x12
⅜ & ½
CHURCH'S, INC.
UL 2-4000

SAFE
MI 4-7939

SINGER SEWING MACHINE CONsole model No. 66. Guaranteed. Only $38.10. Call Capital Appl. FE 5-9407.

THE SALVATION ARMY
RED SHIELD STORE
Everything to meet your needs
Clothing, Furniture appliances.
118 WEST LAWRENCE

TALBOT LUMBER

Glass installed in sash. Thoroseal for waterproofing basements, paint, hardware, plumbing, electrical supplies & lumber. 1025 Oakland Ave. FE 4-4595.

TRAILER, COVERED, 16X6 WIDE, good tires & spare. Directional & brake lights. $125, or best offer. FE 8-8145.

TOMATO STICKS 5c & 6c EACH 220 E. Blvd. N.

THE FLOOR SHOP

Linoleum Rugs 9x12	$4.95
Plastic Wall Tile	1c each
Tweed Carpet 9x12	$29.95
Inlaid Tile 9x9	6c each

99 S. SAGINAW FE 4-5216

USED STANDARD TYPEWRITER. $25. FE 4-4460.

For Sale Miscellaneous 60

TRANSMITTER AND RECEIVERS. BC-603 - BC-604. Complete with tubes and antenna. Army. Surplus, like new. MA 5-7576.

USED WRAP AROUND WINDshield, 62 inches wide, $15. MAple 5-4494.

USED CANVAS DROP CURTAINS for porch, like new. 1 11'x7½', 2 6'x7½', 2 4'x7½'. Can be seen at Pontiac Tent and Awning Co.

VARIOUS SIZED WOOD FRAME copper window screens & storm windows $2 ea. Also 7x20 ft. copper screened porch enclosure, $30. Ironrite ironer, $50. 12 Neome Dr.

WATCHMAKERS EQUIPMENT Reas. 507 Commerce Rd. EM 3-2585.

WE WILL BUY SELL

Boats & Accessories 85

BOATS FIBERGLASSED & Repaired. Rini's Orion MY 3-1915

BOAT, MOTOR, TRAILER, FE 4-3878 after 6 p.m.

BOAT WINDSHIELDS. $20.95 INclude hardware, trim and molding strip. Ferry Service Inc. 6129 Highland Rd.

CUSTOM BOAT COVERS AND canvas repair. FE 4-4277 or FE 4-3134.

EXTRA SPECIAL
$1400 complete new ski outfit for $1065
Includes 14 ft. Lone Star fiberglas boat with windshield, steering, & upholstered seat. Gator Champ trailer & 18 H.P. Evinrude motor with controls & skis
KELLY'S HARDWARE
3993 Auburn at Adams FE 2-8811

IMMEDIATE DELIVERY
CC Cavalier 25' Cruiser
Curis-along 22' Cruiser
Century Resorter 16' - W 170
Holiday Fiberglas 14' & 15'
Full Selection Mercury Mtrs
INLAND LAKES SALES
3127 W. HURON FE 4-7121

JOHNSON MOTORS
Star Craft boats. Gator and Airboy trilers. Everything for the boat.
OWENS MARINE SUPPLIES
396 Orchard Lake Ave. FE 2-8020

LIGHTNING SAIL BOAT FITTED for racing or pleasure. Lincoln 3-8342 or MA 6-2006

MUST SELL: 20 - FT. CABIN cruiser. Make offer. MA 5-3306

MERCURY MOTORS
16-ft. Dunphy, lapstrake, new. Full price $595.
Used 35 h.p. Evinrude with controls. Used 10 h.p. Mercury.
Used 5 h.p. Mercury.
MAZUREK MARINE SALES
S. Boulevard & Saginaw St.

NEW '59 JOHNSON 10 H.P. IN crate. $287 OR 3-9105

NEW 12 FT. BOATS, $40. STEEL $104 Alum. $139. Trailers $89.50 Runabouts $144.50. Fiberglass $169.50. 9669 M-59 West EM 3-2301

Oakland Marine Exch.
379 S. Saginaw FE 8-4101
Open Eves. 'til 9 Sun. 10 to 4
BOATS — New & used — wood & glass.
MOTORS — New Scotts & all kinds of used.
TRAILERS — New & used. Marine paint.
SKIS, life preservers & hardware.

ROSS TRANSISTOR 80 FT. DEPTH indicator. $75. FE 5-3698

SPEED MASTER, 16 FT. OUTboard new 35 h.p. electric starting Johnson, new trailer. Fully equipped, ready to go with skis, etc. All in exc. cond. Best offer. Call MA 6-1317 after 5.

TRANSISTOR 80 FT. DEPTH INdicator. FE 5-3698

WE HAVE ALWAYS HAD BETTER boats for less money. It will pay you to see us before you buy. Howard Loomis. 10655 Dixie Highway.

USED BOATS
12 FT. CADILLAC ALUMINUM boat with 15 HP Evinrude & trailer complete — $525.
DELTA MOLDED PLYWOOD RUNabout. 30 HP Evinrude, TeeNee trailer, complete — $995.
MANY OTHER GOOD USED BOATS — see our Dunphy — 20 ft. Lapstrake overniter.
WE HAVE A FULL LINE OF ALUminum & fiberglass fishing boats, ski boats & Runabouts. For the finest in Clinker boats — see our PennYan line from 13 ft. to 19 ft.
RIVIERA CRUISER- PONTOON boats from $349.50. See us on a package deal!
Our location saves you money.
Cliff Dreyer's Gun & Sport Center
15210 Holly Rd., Holly, ME 4-6771

WANTED
Used boats, motors & trailers to sell. No commission. Buyers waiting.
OAKLAND MARINE EXCHANGE
379 S. Saginaw FE 8-4101

Fiberglas 85A

ALL TYPES FIBERGLAS WORK. Auto rust repair. ¼ Midget racer body. Rini's, Orion MY 3-1915

FIBERGLAS PRODUCTS SALES service and repair. OR 3-5193

For Sale Airplanes 86

FLY A PIPER CUB FOR $3.50 HR. Pontiac Airport FE 8-1021

Transportation Offered 87

CARS DAILY TO MOBILE ALAbama, Philadelphia, Connecticut gas allowance. FE 2-3215.

FLY 4 ENGINE AIRLINER TO California $80, Hawaii, $99.10 — Perry Service Inc. OR 3-1254.

TRUCK GOING NORTH PART load either way. FE 5-6806.

WANTED: RIDERS FLINT CHEVrolet plant, lay shift. MA 5-7017.

Wanted Used Cars 88

ATTENTION!
"WHY SETTLE FOR LESS"
WE'RE PAYING
TOP $$$ DOLLAR
GLENN'S
MOTOR SALES
952 WEST HURON
FE 4-7371 FE 4-1397
AS MUCH AS $50 FOR JUNK AND cheap cars. FE 2-2666 days or eves.

CASH FOR CARS
HARDENBURG MOTOR SALES
Cass at Pike FE 5-7198

CASH
ANY MAKE OR MODEL FOR 20 YEARS WE HAVE PAID THE TOP DOLLAR FOR THE RIGHT CAR. SEE MALEN ELLSWORTH OR LEE KELLEY

H. J. VANWELT
OR 3-1155 4540 Dixie Hwy.

DON'T LOSE YOUR CAR
We will show you how to cut your payments in half. Call or come out today.
Eddie Steele
FORD
2708 ORCHARD LAKE RD.
KEEGO HARBOR
FE 5-9204 FE 2-2529

IT'S YOUR CAR!
GET THE MOST FOR IT!
And the most is what you get at
JEROME
"Bright Spot"
Orchard Lake at Cass
FE 8-0488 Open till 9
Needed Immediately
100 CARS
1953 thru 1957 Models
Bring Title—Get Cash
COMMUNITY
Motor Sales
AUBURN AT EAST BLVD
FE 8-4539

NOW READ THIS
BRING YOUR CAR HERE FOR
TOP DOLLAR
WE NEED 500 CARS FOR OUT OF STATE. SHOP THE REST BUT GET THE BEST AT
AVERILL'S
2020 Dixie Hwy.
FE 2-8870 FE 4-6896

Wanted Used Cars 88

OUR CUSTOMERS DEMAND
GOOD
"CLEAN CARS"
WE'LL GIVE YOU
$$$ CASH $$$
FOR YOUR EQUITY OR A GOOD DEPENDABLE CAR
BILL SPENCE
"RAMBLER"
—SALES & SERVICE—
211 S. SAGINAW FE 8-4541

See M & M Motor Sales
For top dollar on later model cars
2527 Dixie Hwy. R 3-1603

TOP BUCK — JUNK CAR—TRUCK PONTIAC WASTE FE 2-0269

TOP CASH $$$$ FOR CLEAN CARS or trade up or down.
ECONOMY CARS 22 AUBURN

TOP PRICE FOR JUNK CARS FE 4-4878

WANTED JUNK CARS. TAYLOR Rd. Used Parts. FE 5-2000.

WHICH
DO YOU WANT?
A QUICK SALE
OR
TOP PRICE?
We can give you both! Stop in and see us for the top dollar.
SCHUTZ MTRS. INC.
812 S. Woodward MI 6-5302

Used Truck Parts 89A

USED TRUCK PARTS
ALL MAKES AND MODELS
HEIGHTS MOTOR SALES
2635 Auburn Ave. FE 4-6632

For Sale Trucks 90

1947 DODGE 1½ TON REFRIGerated truck & Kelvinator compressor. Exc. cond. Sacrifice for quick sale. $500. FE 2-0087.

1949 ¾-TON DODGE TRUCK UL 2-4282.

'51 CHEVY WRECKER. A-1 SHAPE Tune-up machine. FE 3-7485.

'55 FORD ¾ TON STAKE, GOOD condition. FE 5-9641.

'57 INTERNATIONAL TON DUMP duel twin hoist.
SCHRAM TRUCKS
Distr. of V-Bottom trailers
2539 Dixie Hwy. OR 3-0311

BEAUTIFUL SPECIAL BUILT 1958 FORD 6 cylinder 118 H Wheelbase PICKUP with Fordomatic, custom cab, wrap-around rear window, chrome bumpers and grill. Heater, washers, turn indicators. This truck used only in our business. ONLY $1,395

BEATTIE
MOTOR SALES
5806 DIXIE HWY. OR 3-1291
At the Light in Waterford

FORD RANCHERO PICKUP. 1957 Custom Sparle new, never used commercially. O.D. trans. 800x14 W.W. Like new. Private. $1495. OR 3-7843.

'47 FORD DUMP $495
'48 Chevrolet Dump $695
Both completely reconditioned — Ready to go.
Mazurek Motor Sales
8 Blvd. at Saginaw St.

GOOD 1951 GMC DUMP. $450. FE 2-0346.

1953 GMC
PACKAGE DELIVERY
GMC
Factory Branch
OAKLAND AT CASS

NEW
'59 Dodge Pickup
$1695
This price includes all standard factory equipment and federal tax. Michigan sales tax and license extra. (Limited time offer.)
RAMMLER-DALLAS
737 N. MAIN, ROCHESTER
OL 1-0111

TWO '52 FORD DUMP TRUCKS 1 Ferguson tractor with front end loader. Swap for anything of equal value or sell. 136 N. Merrimac.

TRUCKS
ALL MAKES
ALL MODELS
TRACTORS STAKES
PICKUPS PANELS
REMEMBER: The kind of job you do is only as good as the truck you drive.
CALL
BOB BUTLER
HAROLD
Turner Ford
464 S. Woodward
BIRMINGHAM MI 4-7500

Auto Insurance 90A

PL. & PD. FOR MOST CARS. $9.60 dn. 8 mos. Pmts. of $4.99 ea. FE 4-3536. Eves. FE 2-4353.

Foreign & Sports Cars 90B

1957 KARMANN GHIA. BEIGE. White walls. Very clean. $1,850. MU 4-7171.

LARGEST STOCK OF DUNLOP imported sports and antique tires in Mich. All sizes to solve foreign car owner problems. Market Tire Co. 7 7W Huron. FE 8-0424.

For Sale Cars 91

SPORT MODELS
1957 MG Roadster. Solid white, black analgahyde interior. Spoked wheels. It's spotless. $1995. See it & make your bid.
1956 Plymouth Sports Fury hardtop. Solid white with gold blaze. Radio, heater, whitewalls. Automatic trans. (Power). $1295. See it, you'll buy it.
BIRMINGHAM RAMBLER
666 S. Woodward MI 6-3900

'50 BUICK, GOOD TRANSPORTAtion. $125. FE 8-3339, after 4:30.

1957 FORD 2 DR. V-8. RADIO & heater. $1095.

1953 Buick 4 dr. sedan. $195.

1953 Ford V-8. 4 dr. sedan. Radio & heater. Automatic transmission. $345.

1955 Chevrolet ½ ton pickup. Good cond. $795.

1954 Chevrolet panel truck. Radio, Heater. Automatic transmission. $595.

1953 Pontiac 4 dr. sedan. Radio, Heater. Hydramatic. $245.

1955 Studebaker 2 dr. sedan. Good cond. $395.

1957 Ford V-8. Fairlane. 4 dr. POM. Radio. Heater. White walls. $1795.

1957 Buick 4 dr. Dynaflow. Radio & heater. New rubber. $1595.

1957 Buick 2 dr. sedan. Power steering. Power brakes. Dynaflow. Radio & heater. $1945.

1953 Chevrolet wagon. Powerglide. Radio & heater. $295.

1952 Chevrolet 4 dr. sedan. Powerglide. Radio & heater. $195.

1953 Plymouth 4 dr. sedan. $195.

1956 Chevrolet 4 dr. V-8. 210 series. Radio & heater. Real sharp! $995.

1955 Pontiac 4 dr. Hydramatic. Radio & Heater. $895.

HOMER HIGHT MTRS.
"15 minutes from Pontiac"
Oxford, Michigan OA 8-2528

REACH CASH CUSTOMERS through Classified Ads. Call FE 2-8181.

For Sale Cars 91

'53 BUICK, 4 DR.
REPOSSESSION
$195 full price. No cash needed. $11.46 month. Mr. Bell, King Auto. FE 8-0402.

'53 BUICK SPECIAL H-TOP. EXC. condition. EM 3-0081. H. Riggins.

'55 SUPER BUICK CONVERTIBLE. Full power. FE 4-1034.

ROADMASTER
1953 Buick tudor hardtop, jet black. All power. Automatic V-8 transmission. New white wall Firestone 8 50-16 tires, spoked wheels, radio, heater, windshield washers, red leather upholstery, new transmission and four-barrel carburetor. Will accept highest bid over $450. Must be seen to be appreciated. Call FE 5-3898 for appointment to see it.

1954 BUICK CONVERT.
A very sharp black one. Formerly owned in Birmingham. Has radio, heater, automatic shift. Whitewalls. Be sure & see this one, it's perfect.
PEOPLE'S AUTO SALES
88 Oakland FE 2-2351

1953 BUICK HT. DYNAFLOW, R & H. Sharp. Priced to sell. 627 N. Perry.

'54 BUICK HARDTOP
REPOSSESSION
$198 full price. No cash needed. $11.46 month. Mr. Bell, King Auto. FE 8-0402.

'55 BUICK HT. $695. SMITH Motors, Crooks & Auburn.

'57 Cadillac $2995
CONVERTIBLE. Sharp. Today's Special.
BOB FROST, INC.
LINCOLN-MERCURY
280 Hunter Blvd.
(U.S. 10 BY-PASS)
BIRMINGHAM MI 6-6934

THE WEATHER IS HOT BUT THE DEALS ARE HOTTER AT
R & C
Save Dollars By Buying Your New Rambler From
R & C RAMBLER SALES
We have a fine selection of used cars to fit every pocketbook.
R & C RAMBLER SALES
8145 COMMERCE ROAD
(Corner Union Lake Rd.)
EM 3-4156 EM 3-4155

Only the Sky
Is
Overhead
at
Eddie Steele's

1953 Ford, 2-Door	$295
1953 Pontiac, 2-Door	$195
1954 Ford, 2-Door	$295
1953 Pontiac, hardtop	$295
1952 Chevrolet, 2-Door	$295
1953 Oldsmobile, 4-Door	$495
1955 Ford, 2-Door	$495
1954 Buick, Hardtop	$495
1954 Plymouth, 4-Door	$295
1955 Plymouth, 4-Door	$495

70 MORE TO CHOOSE FROM
No Money Down. Small Mo. Pmts.
IMMEDIATE DELIVERY
Eddie Steele
FORD
2705 ORCHARD LAKE ROAD
KEEGO HARBOR
1 Mile West of Telegraph Rd.
FE 5-9204 FE 2-2529

1958 CHEVROLET, V-8, 1 OWNER, low mileage, standard transmission. This car has been well taken care of and runs and looks like new. Will sacrifice. Call MI 4-5289 or see it at 922 Timberlake Drive, Bloomfield Hills.

1955 CHEVROLET BEL-AIR 2 DR. Straight stick. Low mileage. UL 2-4665.

'58 CHEVROLET
IMPALA
CONVERTIBLE
$2595

JEROME
"Bright Spot"
Orchard Lake at Cass
FE 8-0488 Open till 9

HASKINS
DEMO
CLEARANCE
1959 Chevy Impala convertible, 250 engine, Powerglide, Power steering, Power brakes, Radio, heater. Many other accessories. Solid black with an ivory top.
SAVE
1959 Chevy Impala 2 dr. hardtop, 250 engine, Powerglide, Power steering, Power brakes, Radio, heater. Many other accessories. Coral & ivory finish.
SAVE
1959 Impala 4 dr. sedan, V-8 engine, Powerglide, Power steering, Power brakes, Radio, heater. Many other accessories. Beautiful sapphire & ivory finish.
SAVE
Many others to choose from. See the man with the red cane at—
Haskins Chev.
6571 Dixie Highway at M15
MAple 5-5071 Open nites 'til 9

1955 CHEVROLET CONVERTIBLE. Standard shift 8. Black & white. Tinted glass. A-1 condition. $975. FE 8-6822.

1958 CHEV. BROOKWOOD STAtion wagon. 4-Dr. Extra sharp & clean. $1995. OR 3-3392.

57 CHEVY POWERGLIDE '51 Oldsmobile. FE 8-9731, after 5 p.m.

1952 CHEV. $95. KING AUTO. 115 S. Saginaw. FE 8-0402.

'58 CHEVROLET
2 DR. HARDTOP
BEL AIR-SERIES—FULL POWER
$2095

JEROME
"Bright Spot"
Orchard Lake at Cass
FE 8-0488 Open till 9

NORTH
CHEVROLET CO.
Has the
INTERNATIONAL
1-YEAR
Discount
WARRANTY
GIVEN FREE WITH EVERY CAR
100%
Coverage; No Exclusions

'53 Chevrolet 9 pass. wgn.	$ 496
'53 Mercury 2 dr. Nice!	$ 283
'54 Buick 4 dr. Sharp!	$ 441
'55 Buick Hardtop, 1 owner	$ 888
'55 Plymouth 4 dr. Nice!	$ 573
'55 Plymouth 4-dr. wagon, Automatic trans.	$ 833
'57 Chev. Convert. V-8, stick	$1546
'51 Ford 2-dr. V-8	$ 97
'55 Chev. Convertible, sharp	$899
'56 Chev. 2-dr. Nice	$876
'55 Chev. 2-dr. V-8 stick shift	$692

88 More to Pick From
BANK RATES
Open 8:30 a.m. to 9 p.m.
North Chev.
Hunter Blvd. at S. Woodward Ave.
BIRMINGHAM MI 4-7735

TIZZY — By Kate Osann



"If Tommy shows up while I'm getting dressed, would you mind entertaining him? He likes to talk about thermonuclear dynamics!"

© 1959 by NEA Service, Inc. T.M. Reg. U.S. Pat. Off.

For Sale Cars 91

'56 Chevrolet $695
4 DOOR
BOB FROST, INC.
LINCOLN-MERCURY
280 Hunter Blvd.
(U.S. 10 BY-PASS)
BIRMINGHAM MI 6-6934

'51 CHEVY, EXC. RUNNING CONdition. Recently installed motor & transmission. Good tires. $175. OL 1-0033, after 6 FE 8-2008.

'53 CHEV., 2 DR. EXCELLENT tran. $175. FE 8-9513. C. Manning.

'53 CHEVY — REALLY NICE Car. T-Huron—923 W. Huron. FE 4-2189.

'53 CHEVROLET, 4-DR.
REPOSSESSION
$198 full price. No cash needed. $11.46 mo. Mr. Bell, King Auto. FE 8-0402.

'53 CHEV. CONVERT. RADIO & HEATER. ABSOLUTELY NO MONEY DOWN. Assume payments of $11.46 mo. Call Credit Mgr. Mr. Parks at MI 4-7500. Harold Turner Ford.

1955 CHEVY, $95. KING AUTO., 115 S. Saginaw. FE 8-0402.

'55 CHEVROLET
WINDSOR 4 DOOR with power steering, radio, heater, whitewall tires. $895.
SCHUTZ
MOTORS, INC.
912 S. Woodward MI 6-5302

1951 DE SOTO $95. KING AUTO. 115 S. Saginaw. FE 8-0402.

'56 DE SOTO 2 DR. HT. POWER brakes. Sharp. 950 Scott Lk. Rd.

'53 DeSOTO
CLUB COUPE. V-8. Power steering. Radio, heater, automatic transmission. $395.
SCHUTZ
MOTORS, INC.
912 S. Woodward MI 6-5302

'57 DeSOTO
4 DR. FIREDOME
FULL POWER
$1895

JEROME
"Bright Spot"
Orchard Lake at Cass
FE 8-0488 Open till 9

'53 DODGE, V-8, 2 DOOR. $150. EM 3-5203.

1951 DODGE $95. KING AUTO. 115 S. Saginaw. FE 8-0402.

'53 DODGE V-8 AUTOMATIC R & H. White walls. FE 2-3252.

'51 FORD, 5 WINDOW COUPE. good condition. 447 E. Montcalm.

CY OWENS FORD
'54 FORD
STATION WAGON
$495
'Cy' Owens
147 S. SAGINAW STREET
FE 5-3588 FE 5-4101

OLIVER
Motor Sales
59 RAMBLER 4 DR. $2495
Radio, heater, power steering & brakes, standard transmission, V8 engine.

58 VOLKSWAGEN $2195
MICROBUS, heater, standard transmission, 9 passenger, 2 wheel drive, very clean.

57 DODGE 2 DR. $1645
ROYAL. Radio heater, automatic transmission, Hardtop too!

56 FORD PARKLANE $1445
2 DR. STATIONWAGON, radio, heater, power steering, white tires.

56 BUICK 4 DR. $1345
SPECIAL HARDTOP. Radio, heater, dynaflow, black tires, tu-tone and a clean car.

56 BUICK $1245
4 DR. SEDAN. Radio, heater, dynaflow. Tu-tone finish.

55 BUICK 4 DR. $1045
SUPER SEDAN. Radio, heater, dynaflow, power steering & brakes, white tires. A good car.

'55 PONTIAC $1095
CLUB COUPE. Radio, heater, hydramatic, white tires, tu-tone finish with tu-tone matching trim.

'55 Buick 66 R	$ 1095
'55 Chevrolet 2 Dr. Sedan	$943
'55 Pontiac Club Coupe	$995
'55 Buick	$895
'55 Chevrolet	$895
'55 Oldsmobile 2 Door	$995
'54 Buick	$845
'54 Buick	$745
'54 Pontiac 4 Door	$545
'54 Pontiac	$445
'54 Buick	$445
'54 Buick	$645
'53 Kaiser	$445
'53 Oldsmobile	$445
'53 Ford	$195
'52 Pontiac	$195
'52 Buick	$ 50
'50 Buick	$ 75
'50 Ford	$ 65

Come See Our Boat & Trailer
Stop and Shop at
OLIVER
Motor Sales
210 Orchard Lake Ave.
FE 2-9101

For Sale Cars 91

1959 FORD GALAXY, VICTORIA. Full power, sharp. Must sell, make an offer. 627 N. Perry.

Hardenburg
GUARANTEED USED CARS

'56 Ford 4 Door	$545
'54 Mercury	$495
'51 Chevrolet	$124
'51 Buick	$95

CORNER CASS & PIKE FE 5-7398

YES
IT'S TRUE
Haupt Pontiac

1956 Ford 4-Dr. sedan. V8. Fordomatic. Radio. Heater. Low down payment.
1956 Chev. 2-Dr. Hardtop. Syncromesh. Radio. Heater. Whitewalls. Beautiful 2-tone gray. Your '50, '51 will make down payment.
1956 Pontiac Starchief 2-Dr. Hardtop. Hydra. Radio. Heater. Power brakes. Whitewalls. $195 down.
1956 Pontiac 4-Dr. Starchief hardtop. Hydra. Radio. Heater. Whitewalls. A beauty for the family. Low down payment.
1955 Pontiac 4-Dr. sedan. Hydra. Radio. Heater. Whitewalls. 2-tone gray. New tires. $99 down.
1956 Studebaker 2-Dr. sedan. Hydra. Radio. Heater. Whitewalls. Blue finish. $100 down.
2 1959 Demo's with less than 5 000 miles. Stop in for a real deal.
M15 Clarkston, 1 mile N. of Dixie
MAple 5-5566 or MAple 5-1141
Open Nights 'Til 9

WAGONS
1956 FORD 9 passenger country squire. Indescribably beautiful. Alpine blue, wood grain metal sides. Automatic trans. R & H. Power steering, power brakes. Can't be told from new. Don't wait until tomorrow. $1,595. 24 mos. pymts. $58.38.

1957 RAMBLER cross country wagon. Automatic trans. & it's spotless. $1595. 30 mo. pymts. $49.87.

1956 PLYMOUTH custom suburban wagon. Only 18,000 miles & we can prove it. Radio, heater, automatic plus power. This is a real beauty. $1295. $49.04 per mo.

THE ABOVE CARS CAN BE PURCHASED WITH A VERY LOW CASH DOWN PAYMENT OR OLD TRADE.
BIRMINGHAM RAMBLER
666 S. Woodward
MI 6-3900

53 PLYMOUTH, 2-DR. $195
'51 Chevy, hardtop. $195.
'51 Buick & Chrysler Convert. $295
'50 Ford ½ ton pickup. $75.
'54 Chevy, 2-Dr. $75.
'59 Pontiac & Chevy.
'56 Cadillac Convert.—Beauty.
150 other transportation specials, $45 up. Finance arranged.
ECONOMY CARS
22 Auburn

VACATION TIME
Beautiful '56 4 Dr. 6 country sedan station wagon. 2 tone. New tires, clean. Priced to sell. $950 cash. 377 S. Anderson. FE 2-8756 or FE 8-0555.

'54 FORD 8, WHITE WALLS, R&H, EM 3-0233, after 6.

NEW
RAMBLER
Trade-Ins

58 CHEVROLET Bel Air 2 Door 8. Automatic trans. Power steering & Power brakes. Power windows and seat. "Wonderbar" radio with rear speaker. 18,000 miles. Like new condition. Fathom Blue paint.

58 RAMBLER Station Wagon. Cross Country—Auto. trans. Radio & Heater. Chrome luggage carrier. Reclining seats. Brand new W-Wall tires. Frost White paint. 19,000 miles.

58 METROPOLITAN H-Top. Radio & Heater. Continental kit. 3 to choose from—all colors. All one-owners in like-new condition.

'57 OLDSMOBILE 4 Door "88." Automatic trans. Power steering & Power brakes. Radio & Heater. W-Walls. Many other extras. India Ivory paint.

'57 CHEVROLET 4 Door 210. 8 cyl., Powerglide. Radio & Heater. W-Walls. Superb condition. Colonial Cream and Laurel Green paint.

'57 DODGE Coronet Sedan. Pushbutton drive. Radio & Heater. W-Walls. Immaculate 1-owner car. Sparkling Ebony Black.

'56 FORD Fairlane Club Sedan. Fo-O-Matic. Radio & Heater. W-Walls. 2-tone Green.

'55 NASH Ambassador Hardtop Country Club 2 Door—Hydramatic. Power brakes, radio & heater. Continental kit. Reclining seats. Padded dash. W-Walls. Red & White paint — Just the car for a long comfortable trip.

'55 RAMBLER Super Sedan. Radio & Heater. Reclining seats. An excellent one-owner, low mileage car — no rust. Turquoise.

'55 RAMBLER Custom Sedan. Radio & Heater. Continental kit. Reclining seats, standard shift. In superior condition. Sparkling 2-tone Blue.

— 6 —
'59 "RAMBLER"
DEMOS
TERRIFIC SAVINGS
BILL
SPENCE
RAMBLER
— Sales and Service —
211 S. SAGINAW FE 8-4541

For Sale Cars 91

'53 FORD V-8. CUSTOM SEDAN. Radio. $295. EM 3-0081. H. Riggins.

53 FORD 2 DR. V-8. BEST OFFER takes. Call OR 3-6295.

'52 FORD 6. FORDOMATIC. R&H. $250 or make offer. Corner of Slocum & S. Blvd. 2 blks. W. of Adams.

'53 FORD 2 DR. R&H. CLEAN. FE 8-9513. C. Manning.

1959 FORD CUSTOM 300 2-DR. 8 cyl. Fordomatic. Radio, heater, deluxe trim. Undercoat, washers, porta-walls. Now $2099. $149 down, $56 mo. Call Mr. Jones, Meet Dept. MI 4-7618.

"CY" OWENS FORD
'56 FORD
2 DOOR
$795
'Cy' Owens
147 S. SAGINAW STREET
FE 5-3588 FE 5-4101

'56 FORD CONVERT. VERY CLEAN. OR 3-4924 after 4 P.M. Will take car in trade.

'54 FORD, V-8
REPOSSESSION
$195 full price. No cash needed. $11.46 month. Mr. Bell, King Auto. FE 8-0402.

1956
Ford Fairlane Hardtop
STICK. RADIO & HEATER
$1095
Larry Jerome
ROCHESTER FORD DEALER
OL 1-9711

'55 FORD CONVERT. NEW TOP. Good w-walls. Body perfect, no rust. Fordomatic. All accessories. 240 W. Cornell. FE 8-1213 after 5.

'57 FORD CONVERTIBLE, FULL power. EM 3-5384.

1955 FORD 4 DOOR. NICE CAR. $495 full price. No money down. $27 mo. Lucky Auto Sales, 193 S. Saginaw. FE 4-2214.

1957 FORD CONVERTIBLE. FE 2-3487.

56 FORD CUSTOMLINED. RADIO and heater. $100 and take over payments. $47. FE 2-2305.

CAR PAYMENTS TOO BURDENsome? Let us help you adjust to some less expensive model.
Lake Orion Motor Sales
M24 at CLARKSTON RD.

'54 FORD 6 4 DR. POM. R&H. White walls. Low mileage. $490. FE 2-2739.

'53 FORD 2-DOOR. RADIO & HEATER. ABSOLUTELY NO MONEY DOWN. Assume payments of $11.46 mo. Call Credit Mgr. Mr. Parks at MI 4-7500. Harold Turner Ford.

'56 FORD, CUSTOM, 6 CYLINDER, OD, 5 new tires, R&H. The economy minded buyer must see this today. Reasonably priced. TOM BOHR, INC., MU 4-1715.

'56 FORD CONVERTIBLE. BLACK and white. Sharp. Automatic transmission. Radio. Master white tires. $1295.
Mazurek Motor Sales
S. Blvd. at Saginaw St.

'57 FORD CONVERTIBLE, FULY equipped, very sharp. EM 3-0081.

'56 FORD V-8 4 DR. SEDAN. OD 1 owner. FE 8-0646. 1550 Cass Lk. Rd.

'56 FORD CONVERT
FE 4-0960

'51 FORD CONVERT. RADIO & HEATER. ABSOLUTELY NO MONEY DOWN. Assume payments of $5.83 mo. Call Credit Mgr. at MI 4-7500. Harold Turner Ford.

1950 FORD, $95. KING AUTO., 115 S. Saginaw. FE 8-0402.

'58 Lincoln Sedan $2995
BOB FROST, INC.
LINCOLN-MERCURY
280 Hunter Blvd.
BIRMINGHAM MI 6-6934

'58 Mercury $1795
2-DOOR, fully equipped
BOB FROST, INC.
LINCOLN-MERCURY
280 Hunter Blvd.
(U.S. 10 BY-PASS)
BIRMINGHAM MI 6-6934

1951 MERCURY $95. KING AUTO. 115 S. Saginaw. FE 8-0402.

55 MERCURY, 2 DR., HT., R&H, automatic. Can be handled with a small down payment.
TOM BOHR, INC., MU 4-1715

1953 2 DR. MERCURY. GOOD CONdition. $295. FE 5-4311.

'51 MERCURY 4 DR. AUTOMATIC drive. Excellent running cond. UL 2-3796.

'57 Mercury $1595
4 DOOR
BOB FROST, INC.
LINCOLN-MERCURY
280 Hunter Blvd.
(U.S. 10 BY-PASS)
BIRMINGHAM MI 6-6934

1951 MERCURY, $100.
FE 4-4743

STOP! LOOK! SAVE!
1958 PLYMOUTH $1895
Savoy hardtop, automatic transmission, radio, heater, whitewall tires. A solid white beauty.

'59 KARMANN GHIA $2695
Windshield washers, 5,000 actual miles. Stand in line no more! We have one, like new.

1957 BUICK $1945
Super Hardtop with power steering, power brakes, radio, heater and full accessories.

'54 FORD $475
Customline 4 Dr. V-8 engine, radio, heater, come early for this one.

'49 GMC $ 195
Pickup. Perfect mechanically, nice body.

1957 MERCURY $1645
Hardtop with Mercomatic, radio, heater, whitewall tires. This is really extra nice.

1953 PONTIAC $395
Hydramatic, radio, heater. Yes, folks, it's a one owner!

1956 CHEVROLET $1395
Convertible with V-8 engine and powerpack, radio, heater, extra good whitewall tires. Red paint with new black top. Real sharp.

1956 FORD $1195
Fairlane 4 dr. Sedan, fordomatic, V-8, radio, heater, whitewall tires. This one you must see.

1955 PONTIAC $1095
Starchief hardtop Hydramatic, radio, heater, whitewall tires, beautiful leather trim.

1955 PONTIAC $995
Starchief 4 door, Hydramatic. Radio, heater, whitewall tires.

1955 OLDSMOBILE $945
2 door Hydramatic, radio, heater, whitewall tires extra nice.

1954 PONTIAC $695
Deluxe 2 dr. with hydramatic, radio, heater, good rubber, solid gray finish. Sharp!

1955 BUICK $995
Special 4 door sedan, Dynaflow, radio, heater, whitewall tires.

1956 PONTIAC $1195
4 door sedan with Hydramatic, radio, heater, whitewall tires, grey and ivory finish. Really extra nice.

1956 CHEVROLET $1395
4 door wagon with V-8 engine, Powerglide, radio, heater, tu-tone green finish. Extra nice throughout.

1955 CHEVROLET $995
Bel Air 4 Door sedan V-8 powerglide, radio, heater, whitewall tires, extra nice!

1957 CHEROLET $1695
Station wagon with V-8 engine, standard transmission, radio, heater, whitewall tires, yellow and white finish.

1952 DODGE $95
Real good transportation for very little money.

SHELTON
PONTIAC-BUICK
ACROSS FROM NEW SALES
ROCHESTER OL 1-8133

For Sale Cars 91

'52 OLDSMOBILE HARDTOP. HYDRA. RADIO. HEATER. ABSOLUTELY NO MONEY DOWN. Assume payments of $11.46 mo. Call Credit Mgr. Mr. Parks at MI 4-7500. Harold Turner Ford.

1951 OLDS, $95. KING AUTO., 115 S. Saginaw. FE 8-0402.

!! ALERT !!
SPECIALS

1956 OLDSMOBILE 88 club coupe. Desert beige & bronze. Low-low miles, and immaculate. Plus it's fully equipped. Retired couple's car. $1295. $46.71 for 24 mos.

1955 OLDSMOBILE 88 hardtop. Super model. Blue & white. Full power, and it's immaculate. $1195. 24 pymts. $39.71.

1955 MERCURY Monterey hardtop. R&H. Auto. trans. Meadow mist green. Special. $795. $28.04 for 24 months.

1955 DESOTO 2-dr. hardtop. Azure blue, white roof. Really must be seen. Fully equipped. Hurry! $895. 24 pmts. $32.71 per mo.

THE ABOVE CARS CAN BE PURCHASED WITH A VERY LOW CASH DOWN PAYMENT OR OLD TRADE.
BIRMINGHAM RAMBLER
666 S. WOODWARD
MI 6-3900

'55 OLDSMOBILE
"88" 2 DOOR with power steering, radio, heater, whitewall tires. $895.
SCHUTZ
MOTORS, INC.
912 S. Woodward MI 6-5302

OLDS 98 HARDTOP, 1956. IN PERfect condition. Completely overhauled. Automatic transmission, all power steering, brakes, windows and seats. No rust. Interior clean and in excellent condition. Very good white side walls. Deluxe radio with rear seat speaker. Sand and cream color. Low mileage. Car has a 1 year insurance policy covering motor failure, expires April 1960. Owner now has a G.M. company car. $1,575. OR 3-5911 days. MUtual 4-5921 evenings.

'55 OLDS 4 DR. EXC. COND. Power steering & brakes. R&H. $950. MY 3-3711.

'58 OLDSMOBILE
SUPER FIESTA WAGON
FULL POWER
$2895
JEROME
"Bright Spot"
Orchard Lake at Cass
FE 8-0488 Open till 9

Dixie 'OK' Cars

'57 Chev. B/A 4 dr. 8 pg. ..$1495
'56 Chev. B/A 2 dr. 8 pg. .. $995
'55 Chev. Delray 8 pg. .. $795
'55 Chev. 210 6 standard .. $695
'54 Chev. Delray, standard .. $595
'54 Chev. 210 4 dr. std. .. $495
'54 Chev. 4 dr. wagon, 6 .. $695
'54 Chev. 2 dr. 6, standard .. $395
'53 Chev. 4 dr. standard .. $295
'51 Chev. 2 dr., standard .. $150
'50 Chev. 2 dr., standard .. $ 95
'49 Chev. 2 dr. .. $ 75
'56 Ford custom 8, std. .. $895
'54 Pont. 870 2 dr. auto .. $595
'54 Ford 4 dr. 8, auto. .. $495
'54 Mercury 2 Dr. .. $250
'53 Nash 4 Dr. .. $250
'53 Willys 2 Dr. .. $175
'51 Pontiac .. $ 85
'50 Pontiac .. $ 75
'48 Pontiac .. $ 65
'50 Mercury .. $ 55
'49 Studebaker ½ ton pickup .. $150
'50 Chev. ¾ ton pickup .. $295

Dixie 'OK' Lot
Dixie Hwy. near Sashabaw
DRAYTON PLAINS, MICH.
SHARP BUYS!!
'56 Olds 2-Dr. Sedan
'56 Mercury H-Top Coupe
'55 Volkswagen
'56 MGA Roadster
HOUGHTEN & SON
YOUR FRIENDLY OLDS DEALER
FOREIGN CAR SALES AND SERVICE
528 N. Main, Rochester. OL 1-9761

'58 PLYMOUTH, 9 PASSENGER, wagon, R&H, Automatic transmission. OR 3-5743.

'53 PLYMOUTH, BEST OFFER. $100. FE 8-0369, 802 Crittendon.

'55 PLYMOUTH 2 DR. STANDARD trans. Clean. $395. EM 3-0081. H. Riggins.

WILSON
PONTIAC-CADILLAC

1956 CADILLAC
FLEETWOOD SEDAN. Full factory equipment including all power and GM Air Conditioning for your vacation and summer motoring. Many other accessories and only 19,000 miles.
$2495

1958 BUICK
SUPER RIVIERA SEDAN. Beautiful Cobalt Blue with power steering and brakes, radio, heater, dynaflow. A sharp one!
$2495

1958 CHEVROLET
IMPALA V-8 S

-- Today's Television Programs --

Channel 2-WJBK-TV Channel 4—WWJ-TV Channel 7—WXYZ-TV Channel 9—CKLW-TV

TONIGHT'S TV HIGHLIGHTS

6:00 (2) San Francisco Beat.
(4) News.
(7) Curtain Time.
(9) Popeye.
6:15 (4) Life of Riley.
6:30 (2) News.
(4) Riley (cont.)
(7) Curtain (cont.)
(9) Woody Woodpecker.
6:40 (2) News Analyst.
6:45 (2) (4) (7) News, Sports.
7:00 (2) Five Star Feature.
(4) Col. H. Flack.
(7) Arizona Gun.
(9) Hawkeye.
7:30 (2) Feature (cont.)
(4) Dragnet. Police drama: Friday and Smith check up on bothersome teenager and find the boy's mother is spoiling him for reason she alone knows and fears. Repeat.
(7) Cheyenne. Western: River boat battle ensues when Bronco signs on as pilot of Missouri River cargo ship marked for destruction by rival firm.
(9) Million Dollar Movie. Drama: True story of man who invented electric light, "Edison, The Man." ('40). Spencer Tracy.
8:00 (2) Feature (cont.)
(4) Steve Canyon. Drama: Canyon is charged with responsibility for trucking first Atlas missile cross-country to Cape Canaveral. Repeat.
(7) Cheyenne (cont.)
(9) Movie (cont.)
8:30 (2) To Tell the Truth. Panel Show: Polly Bergen, Kitty Carlisle.
(4) (color) Jimmie Rodgers. Musical-variety with tonight's guests Johnny Puleo and his Harmonica Gang.
(7) Wyatt Earp. Western: Man and woman slip into Dodge City intent on slaying Marshal Earp.
(9) Movie (cont.)
9:00 (2) Peck's Bad Girl. Comedy: Steve and Jennifer Peck learn a lesson in child behavior when they follow advice of prudish aunt and consult child psychologist about raising their children. Starring are Wendell Corey, Marsha Hunt and Patty McCormick.
(4) Californians. Adventure: Wayne turns his attention to love and marriage when beautiful Lola Montez (Patricia Medina) comes to San Francisco. Repeat.
(7) The Rifleman. Western: Lucas is forced to resign as North Fork's representative in railroad deal.
(9) GM Presents.
9:30 (2) (color) Comedy: Skelton has Buster Crabbe as his guest when he portrays Cookie, Navy chef. Skelton and his pal manage to get left on South Sea Island where they encounter gorilla and two native maidens. Repeat.
(4) Bob Cummings. Comedy: Bob finds his bachelor status threatened when he's hypnotized by Dr. Lisa Beaumont (Anne Jeffreys).
(7) Naked City. Drama: Former fighter tries comeback and boxing gloves almost become murder weapons.
(9) GM Presents (cont.)
10:00 (2) Garry Moore. Comedy-variety: Guests tonight are Carol Haney, Morey Amsterdam and Anna Maria Alberghetti.
(4) David Niven. Drama: Carolyn Jones stars in "Portrait." Portrait of beautiful mystery girl intrigues group of American soldiers in World War II Germany.
(7) Drama. Drama: American tourist aboard train in India sees an old man with rooster and apparently goes berserk.
(9) News.
10:15 (9) Weather.
10:20 (9 Little Theater.
10:30 (2) Moore (cont.)
(4) Dr. Hudson. Drama: Train in which Dr. Hudson is traveling bogs down during flood.
(7) Bold Venture. Adventure: Wealthy plantation owner asks Shannon to get his daughter off gambling ship.
(9) Wrestling.
11:00 (2) (4) News, Weather.
(7) Soupy's On. Soupy Sales, guests.
(9) Wrestling (cont.)
11:15 (4) Weather.
11:20 (2) (4) Sports.
11:25 (2) Nightwatch Theater. Melodrama: Steve Brodie, "Desperate." ('47).
11:30 (4) Jack Paar. Variety with guests Joey Bishop and Connie Towers.
(7) Night Court.
(9) Starlight Theater. Melodrama: Jamie Smith, "Killer's Kiss." ('55).

WEDNESDAY MORNING

6:40 (2) Meditations.
6:55 (2) On the Farm Front.
7:00 (2) TV College.
(4) Today.
(7) Big Show.
7:30 (2) Cartoon Classroom.
(7) Breakfast Time.
8:00 (2) Capt. Kangaroo.
8:30 (7) Harry's Holiday House
9:00 (4) (color) Bozo the Clown
(2) Movie.
9:30 (4) Mr. Adams and Eve.
10:00 (4) Dough Re Mi.
(7) Jean's Notebook.
10:15 (7) Lady of Charm.
10:25 (9) Billboard.
10:30 (2) Sam Levenson.
(4) Treasure Hunt.
(9) Special Agent.
10:55 (7) News.
11:00 (2) I Love Lucy.
(4) Price Is Right.
(7) Cleo.
(9) Abbott & Costello.
11:15 (9) Nursery Schooltime.
1:30 (2) Top Dollar.
(4) Concentration.
(7) Burns and Allen.
(9) Howdy Doody.

WEDNESDAY AFTERNOON

12:00 (2) Love of Life.
(4) Tic Tac Dough.
(9) Dancing Storybook.
(7) Across the Board.
12:30 (2) Search for Tomorrow.
(4) (color) It Could Be You.
(7) Pantomime Quiz.
(9) Myrt & Doris.
12:45 (2) Guiding Light.
12:50 (9) News.
1:00 (2) Our Miss Brooks.
(4) It's a Great Life.
(7) Music Bingo.
(9) Movie.
1:30 (2) As the World Turns.
(7) Topper.
(4) I Married Joan.
1:55 (4) Faye Elizabeth.
2:00 (2) Susie.
(4) Queen for a Day.
(7) Day in Court.
2:30 (2) House Party.
(4) (color) Haggis Baggis.
(7) Gale Storm.
3:00 (2) Big Payoff.
(4) Young Dr. Malone.
(7) Beat the Clock.
(9) Movie.
3:30 (2) Verdict Is Yours.
(7) Who Do You Trust?
(4) From These Roots.
4:00 (2) Brighter Day.
(4) (color) Truth or Consequences.
(7) American Bandstand.
4:15 (2) Secret Storm.
4:30 (2) Edge of Night.
(4) County Fair.
(9) Sherwood Forest.
5:00 (2) Jimmy Dean.
(4) (color) George Pierrot Presents.
(9) Looney Tunes.
5:30 (2) Bandstand.
(7) Mickey Mouse Club.
5:55 (4) Sports.

Answer to Previous Puzzle

CORN MESS POP
ARIA APIT APE
PATRONIZE LOT
SLEPT TEMPERS
SLOT SIZ
ALP AIRS ATOP
PILOTS CANINE
OMELET ATONES
DEAD SALT EST
SET TEAS
SOUREST INURE
ERR ALIENATOR
ALE SARA GALA
RES EWER SHES

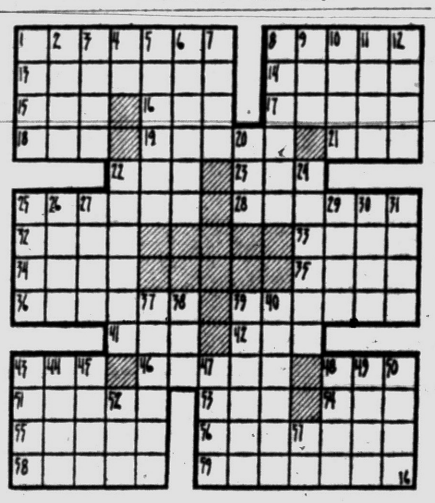

ACROSS

1,8 President's wife, —— Christian
13 Lecturers
14 Lariat
15 Mover's truck
16 —— Angeles, California
17 Compound ether
18 Wapiti
19 Abstract beings
21 Mariner's direction
22 Poem
23 Route (ab.)
25 American vulture
28 Tax
32 Eager
33 Slide
34 Fork prong
35 "Emerald Isle"
36 City in Missouri
39 Washed lightly
41 Kind of rope
42 City in The Netherlands
43 Onager
46 Female ruff
48 Table scrap
51 Mongoloid
53 Meadow
54 River (Sp.)
55 Texan shrine
56 Unskillful
58 Cattle bedding
59 Sewing implements

DOWN

1 Ardent affection
2 Pertaining to an age
3 Indian reservoir
4 That thing
5 Spanish city
6 Presser
7 Helper (ab.)
8 Plays host to
9 Affirmative
10 Tardy
11 Summers (Fr.)
12 Uncommon
20 Masquline appellation
22 Most unusual
24 Hebrew
ascetic
25 Down (comb. form)
26 Roman poet
27 Number
29 Ancient Greek city
30 Forefather
31 Raced
37 She had the great —— to be an invalid
38 Reverential fear
39 Venerate
40 Form a notion
43 Indonesians of Mindanao
44 Seasoning
45 Asterisk
47 Enthusiastic ardor
48 Soviet city
49 Get up
50 Hurl
52 Eucharistic wine vessel
57 Lord (ab.)

-- Today's Radio Programs --

Programs furnished by stations listed in this column are subject to change without notice

WJR (760) CKLW (800) WWJ (950) WCAR (1130) WXYZ (1270) WPON (1460) WJBK (1500)

TONIGHT

6:00—WJR, News
WWJ, News
WXYZ, Wattrick, McKenzie
CKLW, News
WJBK, News, McLeod
WCAR, News, Page
WPON, News, Sports
6:30—WJR, Dinner Date
WWJ, B. Maxwell
WXYZ, J. Daly
WCAR, Page's Party
WPON, Candlelite
7:00—WJR, Baseball
WWJ, News, Maxwell
WXYZ, S. P. Morgan
CKLW, Fulton Lewis jr
WCAR, Woodling
WJBK, Baseball
7:30—WWJ, 3-Star Extra
WXYZ, Night Train
CKLW, B. Davies
WPON, Tomie J
8:00—WJR, Baseball
WWJ, Monitor
CKLW, Knowles
WCAR, News
8:30—WCAR, Woodling
WWJ, Minorities
9:00—WJR, Baseball
WWJ, Symphony
CKLW, Bible
WJBK, Baseball
9:30—WJR, Baseball
CKLW, World Today
10:00—WWJ, Concert Review
CKLW, Knowing
WPON, Nite Sounds
WXYZ, Surrell
11:00—WJR, News
WWJ, Network Time
WPON, Music
WXYZ, Surrell
WJBK, Stereo
11:30—WJR, Music

WEDNESDAY MORNING

6:00—WJR, News, Agriculture
WWJ, News, Roberts
WXYZ, Wolf
CKLW, Rooster Club
WJBK, Tom George
WCAR, News, Sheridan
WPON, Early Bird
6:30—WJR, Music Hall
CKLW, Eye Opener
WJBK, News, George
7:00—WJR, Dan Kirby
WWJ, News, Roberts
WXYZ, News, Wolf
CKLW, News, Toby Davis
WJBK, News, George
WPON, News, Casey
7:30—WJR, Music Hall
WXYZ, News, Wolf
CKLW, Sports, David
WJBK, News, George
WCAR, News, Sheridan
8:00—WJR, News, Guest
WWJ, News, Roberts
WXYZ, News, Wolf
CKLW, News, Davies
WJBK, News, George
WCAR, News
WPON, News, Casey
8:30—WJR, Music Hall
CKLW, News, Toby Davis
9:00—WJR, News
WWJ, News, P. Elizabeth
WXYZ, Breakfast Club
CKLW, News, David
WJBK, News, Reid
WCAR, News, Martyn
WPON, News, Lark
9:30—WJR, Jack Harris
CKLW, Mary Morgan
10:00—WJR, Music
WWJ, News, True Story
WXYZ, Peter & Mary
CKLW, Joe Van
WJBK, News, Reid
WPON, News, Lark
10:30—WXYZ, Paul Winter
CKLW, Myrtle Labbitt
WXYZ, Around Town
11:00—WJR, Dear Shirley
WWJ, News, Theater
WXYZ, Around Town
CKLW, Joe Van
WJBK, News, Reid
WCAR, News, B. Bartyn
WPON, Chuck Lewis
11:30—WJR, Time for Music
CKLW, Mary Morgan

WEDNESDAY AFTERNOON

12:00—WJR, News, Wells
WWJ, News, Haggart
CKLW, Joe Van
WJBK, Stereo
WXYZ, Paul Winter
WCAR, News, Purse
WPON, News, Lewis
12:30—WJR, Time for Music
1:00—WJR, Showcase
WWJ, News, Haggart
CKLW, Joe Van
WPON, Chuck Lewis
WXYZ, Paul Winter
2:00—WJR, Showcase
WWJ, News, Maxwell
CKLW, Joe Van
WJBK, Reid
2:30—CKLW, News, Shiftbreak
3:00—WJR, Composite
WWJ, News, Maxwell
CKLW, Joe Van
WCAR, News, Bennett
WXYZ, M. Shorr
WPON, News, Lark
WJBK, McLeod
3:30—WJR, Composite
CKLW, News, Davies
WJBK, McLeod
WWJ, Dick French
4:00—WJR, News, Music
WWJ, News
WXYZ, Wattrick, Shorr
CKLW, News, Davies
WCAR, News, Bennett
WJBK, McLeod
WPON, Carriage Trade
4:30—WJR, Music Hall
WXYZ, M. Shorr
WXYZ, News
CKLW, News, Davies
WJBK, Sports, McLeod
4:00—WJR, News, Music
WWJ, News, Fraps
CKLW, Sports, Davies
WJBK, McLeod
WCAR, Team, Ernie Ford
5:30—WXYZ, M. Shorr
CKLW, News, Davies

That Aly Khan Squires Them All – Kim's Latest

By EARL WILSON

NEW YORK — Kim Novak's first N.Y. date was with Aly Khan—in whose luxurious chateau on the French Riviera she and her parents stayed when she was at the Cannes Film Festival. Kim and Aly went briefly to the Chateau Madrid, but left upon finding that Israeli singer Hanna Aharoni wasn't due to go on. Kim actually had one date even before the one with Aly—with a hair dryer waiting in her suite when she arrived. Kim's beauty rule is: When in doubt, do your hair.



WILSON

Shep Fields, now playing in Houston, tells of playing for some teenagers in Pensacola. A 13-year-old chap in a white tux jacket said, "Mr. Fields, your music is for squares." Shep answered: "Son, you'd better learn to dance it, for in a few years you'll grow up to be one" . . . Diane Varsi, with the help of Art Ford, plans to spend the summer in N.Y. writing. Ford phoned her in North Bennington, Vt., that he's rented her a two-room apt. on Bleeker St. for a literary studio.

Army Archerd says Joey Forman asked Mickey Rooney, "How short are you," and he answered, "Since my last divorce, about $400,000."



KIM

I talked to Bob Hope in Palm Springs and chided him for agreeing to work in Cleveland (at Cain Park) when he's supposed to rest. "I've been resting for four weeks," he reminded me. "This is for an old pal of mine, Max Mink, I suggested he do this outdoor show and said I would open it, now I've got to do it. I feel fine—just have to watch my eye that there arn't any complications" . . . Joey Bishop alleges he heard this elevating dialogue on B'way: "Do you think Rip Torn is his real name?" . . . "Whose real name?"

THE MIDNIGHT EARL . . .

William Holden, who already owns a hotel in Africa, bought an apartment house in Hongkong . . . **Errol Flynn** described his wife Pat Wymore — whom he hasn't seen in 18 months—as "an utterly delightful, charming person" . . . **Eli Wallach**, promenading Broadway with **Anna Magnani**, bought her a snack—pizza.

★ ★ ★

Helen Hayes'll preview her new show, "An Adventure," this summer in Nyack, her home town . . . **Gloria Swanson** was so pleased by **Roosevelt Zanders'** $27,000 Rolls Royce that she garaged hers and hired his for a week.

TODAY'S BEST LAUGH: A woman insisted her husband was the type who never gave up: "For 20 years he's never stopped trying to get up enough nerve to ask for a raise."

WISH I'D SAID THAT: An athletic fellow is one who hires a small boy to mow his lawn so he can play golf and get a little exercise.

A man was asked if his summer suit would hold a crease. "Hold a crease?" he snapped. "This material holds thousands of them!" . . . **That's earl, brother.**

(Copyright, 1959)

Ike to Set Day for Strauss Vote

Republicans Split Over Whether to Schedule Showdown This Week

WASHINGTON (AP)—A Republican disagreement over the timing of a Senate vote on the Lewis L. Strauss nomination goes to President Eisenhower today.

Sen. Styles Bridges of New Hampshire, chairman of the Senate GOP Policy Committee, said in advance of a White House conference he is urging that efforts be made to bring a showdown on the controversial Cabinet nomination.

★ ★ ★

Senate Republican Leader Everett M. Dirksen of Illinois told reporters Monday he is afraid a vote on Strauss' nomination for secretary of commerce will have to be delayed until next week.

Dirksen said that unless the Senate can get an agreement to vote by Wednesday, he can't keep a full contingent of Republicans on hand for the rest of the week. But Sen. Wayne Morse (D-Ore) said he won't agree to a vote by Wednesday.

★ ★ ★

Bridges said in an interview he thinks steps ought to be taken to get GOP members to cancel outside speeches and stay around for a showdown vote.

"After all of the fuss we have made about the long delays in getting this matter before he Senate, we Republicans are not placed in a very good light if we are responsible for further postponements," Bridges said.

Eisenhower first sent the nomination to the Senate Jan. 17. Approved 9-8 by the Commerce Committee on May 19, it has been before the Senate since June 4.

Raps Movie, TV's Version of the Judge

PAWTUCKET, R.I. (AP)—Westerns and detective stories on television, radio and the movies have been criticized by a Rhode Island judge for abusing the law.

Superior Court Judge Joseph R. Weisberger told a Holy Name society Sunday that in Westerns "the judge is made to look bad" by being poorly dressed, an associate of criminals, a frequenter of barrooms and a taker of bribes.

In detective stories, the judge said, the lawyer is depicted as a close friend of criminals who also has the judge's ear.

TV News and Reviews

Disney 'Entertainment' 90-Minute Commercial

By WILLIAM EWALD

NEW YORK (UPI)—Walt Disney **who got ahead by building a better mouse,** trotted out his new people-trap last night.

★ ★ ★

The occasion was a what-is-it called Disneyland '59, a 90-minute ABC-TV commercial — masquerading under the guise of entertainment — devoted to hymning the virtues of Disney's four-year-old California amusement park.

It was a kind of Mike Todd party without champagne, a slab of prime time bloated with cheap pitch talk, a half-witted hallelujah to hucksterism.

During the evening, Disney sold everything but his pants. I counted plugs for all of his TV enterprises: Zorro, the Elfego Baca and John Slaughter stories on his Walt Disney Presents and his Micky Mouseketeers.

★ ★ ★

His most recent movie, "The Shaggy Dog," was mentioned as was its star, Fred Macmurray. Songs from Disney movies — "When You Wish Upon a Star," "Whistle While You Work," etc. — were worked in as background music.

His past movies — Dumbo," "Pinocchio," "Alice in Wonderland" — were carefully ticked off.

But that wasn't all. Anything handy got into the act — The Music Man, Lassie, Charlie Chan, The People's Choice, Sheena, Sgt. Preston of the Yuko, Tombstone Territory, Rawhide, The Real McCoys, Mike Hammer, The Millionaire, Lawrence Welk, Bob Cummings and so help me, the Navy's submarine program.

★ ★ ★

It was all done in a manner unashamed, unabashed and unblushing, not to mention unkempt, uncouth, unlovely, unmeaning, unnecessary, unwarrantable and unctuous.

I should add that ABC-TV has a large financial interest in Disneyland park which also makes it rather untidy.

Art Linkletter, the smile who walks like a man, was emcee for the debacle and I must say he cooperated beautifully — he loved every minute of it: the melancholy opening parade, the visits to such Disney marketplaces as Fantasyland, Adventureland and Tomorrowland.

★ ★ ★

It is perhaps evidence of the show's catchpenny attitude that Vice President Nixon's two children, assigned the job of snipping the entrance tape, were given scissors that wouldn't cut.

"Disneyland," intoned Linkletter at the close, "it's only purpose . . . the pursuit of happiness for all . . ."

I don't know. Maybe so, fellas. But it seemed to me the pursuit of the buck bulked even larger.

Gary Citizens Rise on Vice

Want County Cleaned Up Within Two Weeks, Ex-Official Punished

GARY, Ind. (AP)—A group of Gary citizens attending a mass meeting Monday night gave Lake County officials two weeks to rid the county of vice, and called on the Indiana Supreme Court to institute disciplinary action against Metro Holovachka, former county attorney.

A standing-room only crowd estimated at 1,200 persons jammed into an auditorium in downtown Gary for the meeting sponsored jointly by the Gary Crime Commission and the Gary Women's Citizens' Committee.

★ ★ ★

A spokesman for the Women's Committee said they had decided to wait two weeks to see if Prosecutor Floyd Vance kept his promise to help clean up the county.

The committee also sparked a resolution asking the Indiana Supreme Court to act on grounds that Holovachka's resignation as Lake County deputy prosecutor "in effect admitted the irregularity in his conduct of the office of prosecutor" from 1952 until 1958.

Holovachka resigned his position Sunday after the U.S. Senate rackets probers accused him of selling protection to racketeers in Lake County.

★ ★ ★

Holovachka denied the charges and said he was resigning because of what he termed character assassination by the committee.

Blast Kills 9 Children

SEOUL, South Korea (AP) — Nine children 2 to 16 years old were killed Monday when an unidentified explosive they were tinkering with went off at Changnyung.

But It's All Speculation

Peg Top TV Income at $250,000 Year

By CYNTHIA LOWRY
AP Feature Writer

NEW YORK—For some reason, the most popular estimate of a top salaried television star's income is "around $250,000 a year."

★ ★ ★

The Internal Revenue Department would be amazed at the number of performers who, through the years, have been authoritatively rumored to garner this impressive sum—and even more—annually.

Since the government stopped reporting individual salaries, about the best anybody can do about figuring how much who makes is to elicit some educated guesses, average them off and then shave them a bit.

★ ★ ★

Who, then, are the best paid among the TV stars? The answer to that one is simple: the good businessmen and women like Desi Arnaz and Lucille Ball, Dick Powell and David Niven, Loretta Young and a handful of others who not only act but own all or an important chunk of the properties in which they appear.

AVOID RISKS

Many a big star, however, is regularly employed on a TV series and does quite well without taking the risks involved in gambling on the success or failure of a package.

Guesses on actors' pay checks indicate, for instance, that James Arness, the popular Marshal Dillon of "Gunsmoke," draws something between $50,000 and $70,000 a year.

James Garner, the alternate week hero of "Maverick" last season made something like $25,000 for 13 shows.

★ ★ ★

And Will Hutchins, a comparative youngster among the shootin', fightin', ridin' veterans, made perhaps $1,000 each for some 20 in the "Sugarfoot" series.

"The Western Heroes," commented a Hollywood cynic, "are the most expendable of the leads. Usually, they're not widely known when they are picked for the role—so they can't ask big salaries.

"And if they kick too much, they can be dropped, and somebody else found to replace them, quite easily."

PERRY MASON PAYS

Probably the best paid in the whodunit area is Raymond Burr who has the title role in "Perry Mason." Burr makes, in all probability, a figure somewhere between $80,000 and $100,000 a year.

The ones who are doing best, however, are the actors who have a slice of a successful package. Blake Edwards, who dreamed up and produces Peter Gunn, gave Craig Stevens an interest in the show.

And that is policy, too, for one of the big packaging companies in TV, an outfit called ZIV which last year grossed some 42 million dollars.

Some of its stars include Lloyd Bridges with "Sae Hunt," Broderick Crawford with "Highway Patrol" and Richard Carlson with "Mackenzie's Raiders."

Under this company's share-the-profits plan, Bridges is expected to make about $300,000 by year's end; Crawford, $250,000; and Carlson, $235,000.

And Dane Clark, with a 10 per cent interest in ZIV's new "Bold Venture" series, is expected to bank about a million by the time it is retired after its first run, reruns and re-reruns.

Woman Chases Burglar in Her Birthday Suit

SEATTLE (AP)—Ethel Adams, 41, awoke from a sound sleep early Monday to discover a burglar in her bedroom, pawing through her jewel box.

Mrs. Adams leaped out of bed and chased the burglar out the back door. He got away but she stood there screaming for help. In the crowd which gathered was her daughter, Diane Usher.

Diane, said Mrs. Adams, "took one look at me and said, 'Mother, get back into that house.

" 'You don't have any clothes on.' "

War Novelist Fined for Beating Singer-Wife

LOS ANGELES (AP)—Thomas T. Chamales, the novelist, has been fined $500 and placed on two years probation on a battery charge resulting from arguments last March with his wife, Helen O'Connell, a singer.

Chamales, fined Monday wrote, "Never So Few," a novel based on his combat experience during World War II.

Mercy Pilot This Time Flies Wife to Hospital

DENVER (AP)—As a pilot and good neighbor, Tom Knight of Riverton, Wyo., and his single-engine lightplane have flown about 500 mercy errands in the past 13 years.

He made another Monday, from Riverton to Denver.

On a stretcher lashed down behind the pilot's seat was a pale woman whose doctor ordered her rushed here for exploratory surgery. The woman is Knight's wife, Winifred.

She was taken to St. Luke's Hospital.

Something's A-Miss in Beauty Contest

LAS VEGAS, Nev. (AP) — Miss Nevada selected for the Miss Universe contest is a Mrs.

But Joy Blaine, 22, statuesque showgirl at the Tropicana Hotel, says she'll be a miss when the international beauty pageant begins July 16 in Long Beach, Calif.

She won the Nevada title last Friday. Contest officials learned Monday night that she is married to Harold Belsky, a card dealer from nearby Minden.

★ ★ ★

Miss Blaine said they have been separated since last October and that she will be divorced by contest time.

"My husband promised to sign the divorce papers next week," she said. "Then I will get my decree."

★ ★ ★

"If Joy arrives in Long Beach with her divorce decree, she is eligible," contest representative Robert Oliver said. "If she does not have a divorce, she is automatically out of the contest and Nevada will not be represented."

Ike, Queen Liz Top Next Week TV Fare

NEW YORK (UPI)—You might say that Queen Elizabeth II and President Eisenhower will be the top stars on network television next week.

The British monarch and the President will be on all three networks as they participate in the official opening of the St. Lawrence Seaway Friday, June 26. ABC even has a follow-up the next day. There will also be full radio coverage of this prime international event.

Senate Group Holds On-the-Spot Hearing

CHESTERTON, Ind. (UPI) — A United States Senate subcommittee returned to Washington Monday after holding a public hearing into the controversial question of whether a stretch of Indiana sand dunes should become a national park or the site of new steel mills and a deep-water port.

An estimated 800 persons attended the windup hearing in a lodge after the senators spent Saturday and most of Sunday touring the dunes area at the southern tip of Lake Michigan in helicopters, jeeps and boats.

Sens. Frank E. Moss (D-Utah) and Ernest Gruening (D-Alaska), members of the public lands subcommittee of the Senate Interior and Insular Affairs Committee, heard both pros and cons of the controversy.

The subcommittee is considering a bill sponsored by Sen. Paul H. Douglas (D-Ill) to turn a 5,000 acre tract of dunesland into a national park.

★ ★ ★

Two steel firms have indicated they want to build mills near Ogden Dunes if construction of a harbor is permitted.

Mrs. Dorothy Buell of Ogden Dunes, president of the "Save the Dunes Council," said the council had no argument with industry or with the proposed port but simply doesn't want them in the Ogden Dunes area.

Avery O. Craven of Dunes Acres, a history professor at the University of Chicago, said only federal action such as the Douglas bill could save the dunes area.

Good Deed Got Youth in Trouble —and Out Again

TOPEKA, Kan. (AP)—A Topeka teenager who got into trouble with the law because of a generous impulse has found that the law also can be generous.

Last week, George Anderson, 17, noticed that time had expired on two downtown parking meters. He didn't know the owners of the offending cars, but he put a penny in each meter to save the motorist from a ticket.

★ ★ ★

"I just thought it would be a good deed and I didn't think I was doing anything wrong," Anderson said.

★ ★ ★

But Topeka has an ordinance prohibiting the depositing of coins in a meter to extend parking time past the legal limit. Anderson was arrested by a policeman who saw him put the pennies in the meter.

Nonetheless, the city attorney, Carl Zimmerman, decided Monday that evidence against Anderson was insufficient and dropped the charge.

Nautilus Skipper Cited

LONDON (AP)—Britain's Royal Geographical Society presented its Patron's Medal Monday night to Cmdr. William R. Anderson, skipper of the U.S. nuclear submarine Nautilus.

Mississippi Attorneys Back Perry Mason Foe

BILOXI, Miss. (UPI) — The Mississippi State Prosecuting Attorneys Association, assembled in convention, directed this formal resolution to the perpetrators of a television program.

"Whereas, the Honorable Hamilton Berger, district attorney for the County of Los Angeles, has prosecuted his cases faithfully and diligently on the Perry Mason television program for many years, and

Whereas, the said Hamilton Berger has never convicted a single defendant represented by Perry Mason,

"Now, therefore, we, the members of the Mississippi Prosecuting Attorneys Association, do hereby beseech the honorable Erle Stanley Gardner to let the said Hamilton Berger win a case every now and then."



This award-winning Sonotone, plus the latest slim-trim eyeglass models, is available at . . .

SONOTONE of PONTIAC
511 Pontiac State Bank Bldg.
Phone FEderal 2-1225
for Free Home Demonstration



YOU LOST $10 AGAIN!



Save what's left with a Lindsay water softener

You spend over $10.00 a month to fight hard water—whether you know it or not. That's only an *average* figure. You may be spending *more*.

Hard water clogs pipes, damages your appliances, quickly wears out your family's clothes, squanders half the soap, wastes fuel. But now you can save most of that money with the new Lindsay automatic water softener.

Soft, wonderful LINDSAY WATER costs much less than hard water costs you *now*. And you get oceans of it from Lindsay's new rust-proof fiberglass tank that's guaranteed for life. Save! Call now . . .

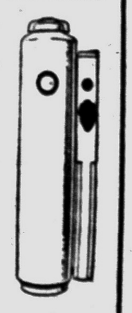

LINDSAY Soft Water Co.
Div. of Michigan Heating, Inc.
88 Newberry St. FE 8-6621

RCA Color TV
Sales and Service
CONDON'S TV
36 S. Telegraph
FE 4-9736 Across from Tel-Huron

DO IT YOURSELF
TUBE TESTER
AT
HAMPTON'S ELECTRIC CO.
FE 4-2525
Open Nightly 'til 9 P. M.
825 W. Huron Street

RCA COLOR TV
Sales and Service
SWEET'S RADIO-TV
Open Mon. & Fri. Night
422 W. Huron FE 4-1133

Ed Creagh Subs for Hal Boyle:

To 7-Year-Old, New York Is the Subway

NEW YORK (AP)—The best way to see New York is with a 7-year-old boy.

He has the bright eyes you once had. You can see the crazy, muddled-up, wonderful, savage city as you never saw it before. Maybe you saw it once in all its sadly undisciplined glory. Now you see it, on your own, as a madhouse run by the inmates.

But take your 7-year-old son along and the wonderment, even some of the delight, comes back.

You take him to the top of the Empire State Building. He looks at all four compass points. He nods, reserving his opinion.

Later he says: "Daddy, that was fun—being up in the Umpire State Building."

And if this doesn't make you laugh you don't deserve to be a parent.

Some umpire, over 100 stories high.

Then you take the little monster—a term of affection in my family—to Chinatown. He likes it, the way he likes almost any place.

"Daddy," he asks, looking back at the Chinese people going about their business, or otherwise, all around him, "what's the difference between these people and us?"

And if you could answer that question you should be in the United Nations.

Most of all, though, he loves subways.

This will send a shudder through most New Yorkers—and many an ex-New Yorker. Subways are an invention of the devil, overcrowded, noisy, dirty and frequently frightening.

David thinks they're wonderful.

You take him to see a live television show. He tries to act properly impressed by all the cameras, bright lights and hung-up account executives, but you can see that he's fidgeting. So you leave.

"What would you like to do?" you start to say.

★ ★ ★

But before you say it he comes on with: "Daddy, couldn't we go someplace in the subway?"

So you go down to the intestines of the city and fight your way into one of those overlighted, overpopulated, mobile slums known as subway cars. He loves it. He stands with a look of almost ecstasy, clutching one of those white poles, and is sad when he has to get off.

One night we kept David up after his bedtime while we sat in a restaurant discussing the old days with a friend or two.

★ ★ ★

Just about the time we expected him to fold he came up with: "Hey, let's get out of here. I want to see Times Square."

So he was taken there. He looked around at possibly the most flamboyant neon lights on earth. He shrugged.

"Let's find a subway station," he said.

We did.

U. S. Note Rebuffed by Castro Regime

HAVANA (AP)—Cuba has rebuffed a U.S. note expressing concern over compensation for American-owned lands to be taken over under Prime Minister Fidel Castro's land redistribution program.

★ ★ ★

Castro's government said it does not intend to change its plan to pay for expropriated lands with 20-year bonds.

★ ★ ★

The note said the revolutionary government can't pay in cash and right away because former President Fulgencio Batista's regime had looted the treasury.

★ ★ ★

The U.S. State Department's note did not question Cuba's right to carry out a soundly conceived land reform program but asked the government to discuss the program's effect on American interests.

RELAX
For More Enjoyable Living With
MARY MAC
MASSAGE EQUIPMENT
We carry a complete line of massage equipment that everyone can afford.
CALL IN PERSON AT
MARY MAC SALES and SERVICE
43 W. Huron, or Call FEderal 5-0093
For a No Obligation Home Demonstration. Satisfaction Guaranteed or Money Back.

20 Are Fined on Liquor Count

Plead Guilty After Raid; $25 or 5 Days in Jail Is Sentence

Twenty persons arrested in a Pontiac police raid today pleaded guilty to charges of loitering in an illegal liquor establishment.

They were arrested at 3:20 a.m. Sunday at 3 Grant St.

All were fined $25 or five days in jail after pleading guilty before Municipal Judge Maurice E. Finnegan.

They were:

William A. Black, 58, of 3 Grant St.; Louise T. Johnson, 28, of 343½ Irwin St.; Armenta Williams, 26, of 178 Franklin Rd.; Odessa K. Scales, 21, of 345 Prospect St.; Robert Scales, 21, of 345 Prospect St.;

Fird L. MacAlister, 41, of 454 S. Edith St.; Alfred H. Lewis, 24, of 540 Arthur St.; R. D. Winfield, 24, of 57 Utah St.; Willie C. Richards, 28, of 345 Prospect St.; Edward Long, 46, of 264 Fisher St.; Andron Thomas Jr., 27, of 272 W. Wilon St.; James Stewart, 21, of 26 Dexter St.; Jessie C. Avant, 31, of 191 Earlmoor Blvd.; Willie J. Harris, 24, of 178 Franklin Rd.;

Fred M. Taylor, 29, 385 Howard McNeil St.; James Hall, 28, 272 W. Wilson St.; Louis Hunt, 55, 130 Wessen St.; Leroy Brutton, 24, of 343 S. Jessie St.; Robert Goldsmith, 26, of 280 Fisher St.; and Avery Sutton, 32, of Detroit.

Convict Strolls Away From Father's Funeral

DENVER (AP)—An inmate of the state penitentiary, returned here to attend his father's funeral, strolled to freedom Monday when his guard left to fix a tire on a prison car.

The guard, Andrew Kimmich, left Louis Vallejos, 26, at the home of the latter's parents. When he returned, Vallejos was gone.

The prisoner is serving concurrent sentences of 10 to 20 years for aggravated robbery and 6 to 8 years for manslaughter. Police consider him dangerous.

SEARS ROEBUCK AND CO.

PRE-SEASON HEATING SALE!

ALL KINDS OF HOME HEATING

FREE ESTIMATES

Come to Sears or phone FE 5-4171 see FREE offer below

NO MONEY DOWN
FIRST PAYMENT OCTOBER 1st!

Ask About Sears Modernizing Credit Plan

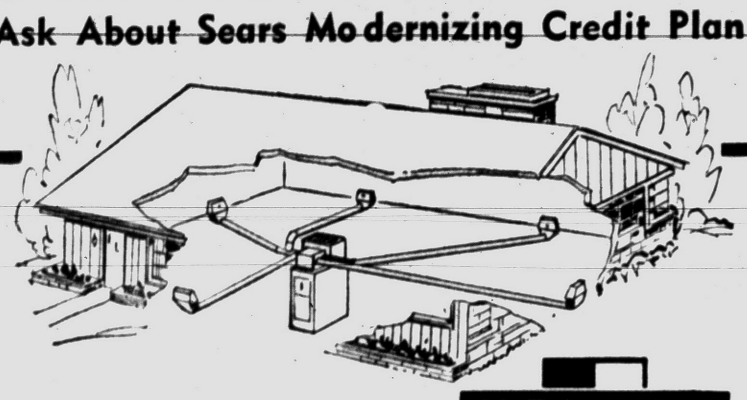

COMPLETE SYSTEMS FOR YOUR HOME...

HOMART

Forced Warm Air Means Greater Comfort

PERIMETER HEATING

Includes Everything!

- HOMART "200" Gas or Oil Basement Furnace
- Protective fan and limit switch
- HOMART Thermostat by Honeywell & wire
- Warm air and return air plenum chambers
- Five warm air registers
- One return air register
- Pipe and fittings for five warm air runs
- Ductwork for return air run
- Steel pipe and fittings for gas hookup
- Air filter for purification

NO MONEY DOWN, NO PAYMENTS 'til OCT. 1st

Up to 36 Months to Pay on Sears Modernizing Credit Plan

These terms are available during the Pre-Season Sale! Now is the time to replace a worn-out, expensive-to-run heating system. Now, while pre-season prices AND SAVINGS prevail. Come in today—let your HOMART heating expert tell you the whole story.

AS LOW AS 19.00 Per Month



Washable Filters
16x20x1 in.
3.09
Rinses clean quickly in soap and water. Furnace permanent-type. Other sizes.



Automatic Humidifier
12.95
Includes tubing, fittings and saddle valve. Ready to install. Fits most furnaces.

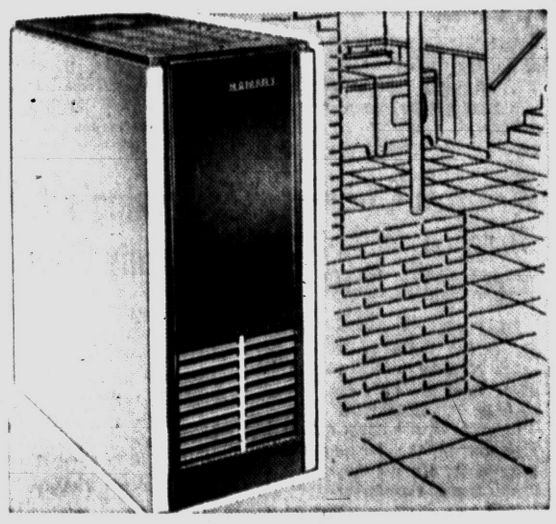

Homart 4-Section Oil BOILER
85,000 BTU $289
NO MONEY DOWN
Compactly designed for utmost efficiency and dependable service. Fiberglas insulated jacket extends to enclose burner and controls—gives modern picture frame styling. Installable over combustible floors!

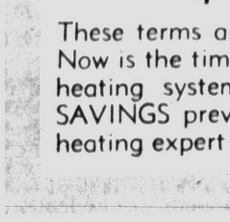

INDOOR, OUTDOOR THERMOMETER FREE
Call or come in today and arrange for your free home heating estimate and the thermometer is yours.

LET SEARS ARRANGE INSTALLATION
You are in the hands of heating experts at Sears — let us arrange complete installation for you, and finance both materials and labor on a single contract. Sears expert service and genuine parts are available nationwide. Always as near as your phone.

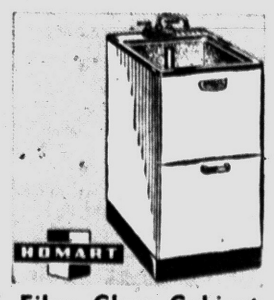

Fiber Glass Cabinet Laundry Tub
34x26x19½-in. 44.95
Eliminates need for double tubs with automatic washers. Lid and faucet are included. Tub holds 20 gallons.
Others up to 54.95

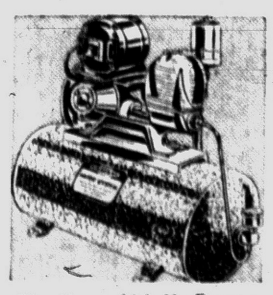

Shallow Well Pump with 17-Gal. Tank
¼-HP 94.95
HOMART pumps up to 250 GPH. Cast iron with brass cylinder and galvanized tank all rust resistant.



Tank Lining Stops Toilet Sweating
Complete Kit 2.98
Converts toilet to modern non-sweat type. Pre-cut Styrofoam® waterproof plastic, applicator and instructions.

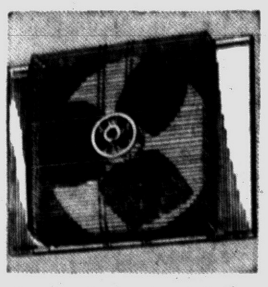

20-In. Window Fan at a New Low Price
Panels Included 21.95
Cool your home easily at Sears special low price. Has 2-speed motor guaranteed 1 year. Listed by UL.
Others up to 54.98

Shop Sears FRIDAY and MONDAY Nites 'til 9 P.M.

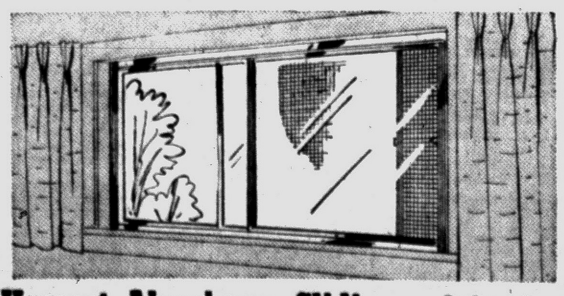

Homart Aluminum Sliding Windows with Screen
As Low As 21.45
Have the lightness and strength of aluminum, plus all-weather protection. Panels slide easily. Aluminum screen included at no extra cost. Stormproofed with weather stripping. Buy now.



HAVE FUN!
Kindy prescription sun glasses cost so little!
CREDIT
Kindy Glasses
13 NO. SAGINAW ST.
ZENITH THE ROYALTY OF HEARING AIDS

"Satisfaction guaranteed or your money back" SEARS 154 North Saginaw St. Ph. FE 5-4171

BUY ALL YOUR... Home Improvement Needs UNDER ONE ROOF!
YOUR ONE-STOP SHOP FOR PLANNING —MERCHANDISE— INSTALLATION— FINANCING!



Homart INSTALLED Roofing

NO MONEY DOWN
on Sears Modernizing Credit Plan . . . Save!
✓ Choose from 19 colors

Our most popular roofing combines high quality and beauty at Sears usual reasonable price. Your choice of 19 colors. All shingles uniformly thick. Anchored by concealed nailing.

BRING THIS COUPON
$25 OFF...
The complete installation price of a roofing job on your home! Come in or call FE 5-4171 for Free Estimate. Installation Now — No Payments 'Til October 1st!
Building Materials Perry St. Basement



Post Controlled Garage Opener
HOMART 99.95
$10 DOWN
Control garage doors and lights from inside your home, car or garage. Just touch a button. Safe, convenient!
Radio Controlled Door Opener..134.95



Steel Garage Door Swings Up and In
8x7-ft. 51.95
5.50 DOWN
Requires just 3½ inches overhead clearance. Nylon rollers used in no jump headtrack. Resist rust, corrosion.

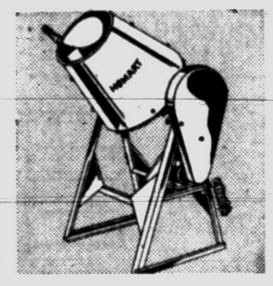

HOMART Lightweight Low-Priced Mixer
Good Quality 64.95
LESS MOTOR
Better Mixer 74.95
Mixer with Wheels 84.95
Trailer Type Mixer 114.95

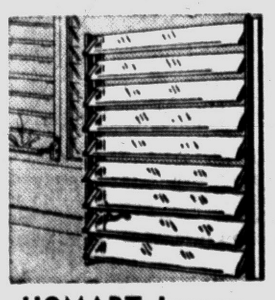

HOMART Louver Windows... Save
as low as 14.95
You can change seasons with a twist of the wrist with these all aluminum louver windows.



Homart "Tilt-Action" Aluminum Windows
Reg. 16.95 14.98
Extruded aluminum. Designed with easy cleaning in mind. Homart quality. Hurry in today while quantities last.



HOMART Aluminum Combination Door
Reg. 35.95 $4 Down 31.95
Never needs painting, all necessary hardware included. Screen insert, piano hinge. Grille and initial extra.