The Weather
U.S. Weather Bureau Forecast
Sunny, cool.
(Details Page 2)

THE PONTIAC PRESS

Home Edition

116th YEAR ★★★★ PONTIAC, MICHIGAN, THURSDAY, OCTOBER 30, 1958—52 PAGES ASSOCIATED PRESS UNITED PRESS INTERNATIONAL 7c

Lawrence Warns:

Dem Landslide Could Set Off Deep Depression

By DAVID LAWRENCE

WASHINGTON — Next Tuesday's election of a new Congress is the most important in a half-century. On the outcome depends whether America, after a brief period of boom, will gradually head into a depression perhaps worse than anything experienced in the 1930s.



LAWRENCE

Confidence—the basic influence in business expansion and especially in the building of new plants—may be, temporarily at least, shattered when the election result is finally tabulated, if it turns out that a Democratic landslide in the North has taken place.

Will there be a scramble to build plants quickly under present prices, for fear that runaway costs will follow in the next year or so as inflation picks up more and more momentum? Or will business adopt a "wait and see" attitude?

★ ★ ★

If the even-up battle between the Republican Party and the Democratic Party in the North in recent years shows this time a sharp decline of Republican strength and the rise to supremacy of the radical faction of the Democratic Party, many businessmen will wonder what the long-range trend is going to be—higher and higher wages with higher and higher prices and then a crash as a buyers' strike ensues?

For the 13 years since World War II, the businessmen of the country have had faith in the effectiveness of the coalition of conservative Democrats of the South with the conservative Republicans from the North in preventing unsound legislation.

In both parties in Congress the conservative representation will be diminished—if the advance surveys are borne out.

★ ★ ★

As the voters go to the polls this time and elect Democratic candidates for Congress, they have been told very little about the conservative versus radical problem and what it means to them as individuals in the future.

Millions of voters with fixed pensions—in states like California—are apparently not aware of the dangers to them in the coming decline of the dollar's purchasing power when the radicals take command.

Certainly very little has been told the voter about how the new bosses of the Democratic Party in the North—the leaders of the labor unions who have put up most of the money for the Democrats in the present campaign—can be expected to dictate to the newly elected Democrats the course of economic legislation.

★ ★ ★

Businessmen who know the facts of life in politics are worried. They see a Congress dominated by labor-union influences. If, even after the revelations about racketeering in unions, the electorate still votes against the "right to work" principle and in favor of labor-union monopolies, there will be added discouragement throughout the business community.

This election may prove to be a milestone in the history of American politics. The die may be cast for more and more socialization of the economy.

A healthy economy would, of course, absorb the unemployed by creating more and more new jobs. But a labor-union-controlled economy, with prices fixed by the unions themselves at levels that the buyer must ultimately resist, is not going to bring more employment.

★ ★ ★

It will mean less employment and also less and less profits for the corporations out of which the government can collect tax revenues.

One of the first things the radical Democrats may propose is higher corporation tax rates and increased levies on the middle and upper-income groups.

Something like this will be urged as the way to overcome the big treasury deficits. Certainly if profits in business go down and tax revenues from corporations decrease, there will be only one way to increase treasury receipts—by higher individual income taxes.

★ ★ ★

It is not too soon for the Republican Party to begin to mobilize and harmonize all its factions for the big battle of 1960.

For the 1958 election results will show the effects of the internal struggle between conservatism and radicalism inside the Republican Party. Sometimes a defeat provides the sinews for a subsequent victory.

(Copyright, 1958)

'Back From Dead' in Nova Scotia

Rescue 12 Buried 6 Days in Mine

★ ★ ★ ★ ★ ★ ★ ★ ★ ★ ★ ★

Happy to Be Alive After Week Underground



AP Wirephoto

SAFE — Harold Brine, one of twelve men to be rescued from 13,000-foot level in a Nova Scotia mine after being trapped for nearly a week, waves from hospital bed where the men were taken after being brought to surface early today. Hope for the 81 trapped by a rock slide had been almost abandoned when rescue workers suddenly dug through to the 12.

Intense Thirst, Hunger Plagued Entombed Men

Watchers Cheer, Weep; Hope Revives for 55 Still Missing

SPRINGHILL, N.S. (AP) — Twelve miners who survived hunger, cold and thirst for nearly a week deep in the wrecked Cumberland No. 2 coal mine were brought to the surface early today in a dramatic rescue.

Many had given them up for dead days ago. Their rescue fanned hopes that other pockets of survivors would be found in the depths of the coal workings, where 55 men are still missing.

★ ★ ★

The lifting of the 12 back to life and family brought to 93 the number of men rescued since the sudden upheaval of the mine floor deep underground last Thursday. There were 174 men below at the time, and 26 bodies have been recovered.

The 12 men, trapped in a 100-foot long, 3-foot-high pocket, had nothing to eat from last Thursday until rescued.

Thirst dried their throats. Their lamps went out after a day or so, leaving them in utter darkness. Time was read by the luminous dial of a watch.

★ ★ ★

No survivors had been found since last Friday night, and hope had waned in this mining town of 7,000 when a rescuer's pick struck Wednesday afternoon 13,000 feet from the mine entrance.

CRY FOR HELP

Through the line came the muffled voice of Gorley Kempt, 37-year-old father of two chidren.

"There are 12 of us here. Come and get us . . . Get us water," he croaked.

The news electrified the town, scene of two mine disasters in as many years. Church bells rang. Horns honked. Stores emptied. From every corner came families and onlookers, hoping, fearing, to stand in a steady drizzling rain.

Among them were those who already knew their men had died in the mine.

Even as they waited two more

(Continued on Page 2, Col. 2)

Top Candidates Make 11th Hour Plea for Votes

Indiana Governor Aids Bagwell, Wives Fill in for Busy Husbands

DETROIT (UPI) — Help came from all quarters as top candidates in Tuesday's election sought votes during a flurry of activity here last night.

Republicans campaigned for Democrats.

Wives filled in for husbands.

And Indiana's governor fed campaign ammunition to the opponent of Michigan's governor.

★ ★ ★

Paul D. Bagwell, GOP candidate for governor, cited a telegram from Indiana Gov. Harold W. Handley that claimed Indiana gained 38 industries which moved from Michigan last year "to escape the unfavorable tax climate."

Bagwell's contention that Michigan is losing industry to neighboring states has been a key issue in his campaign to unseat Gov. G. Mennen Williams.

Williams and Bagwell appeared on the same platform on two occasions yesterday. On one occasion Bagwell had to leave before the governor spoke. But his wife Edith, stayed behind and took notes on Williams' speech which were used an hour later during a Bagwell television show.

Lt. Gov. Philip A. Hart, Democratic rival of Sen. Charles E. Potter (R-Mich), also got help from his wife, June. She filled in for him when he was unable to make two scheduled appearances.

★ ★ ★

In other campaign highlights:

—Hart, a director of the Detroit Lions Football Co., told a statewide television audience Potter wants to have "businessmen quarterback all the plays" in federal government.

"If I'm elected I'm going to call

(Continued on Page 2, Col. 2)

Nuclear Tests Ending Today

Two Blasts Ring Down Curtain as Ban Goes Into Effect Friday

ATOMIC TEST SITE, Nev. (AP) — Nuclear weapons testing today reaches the end of the trail—at least for the time being.

Two shots are scheduled to ring down the curtain on a spectacular testing program that began on this southern Nevada proving ground in 1951.

The reason: President Eisenhower's suspension of the tests goes into effect Friday. How long the ban remains in effect depends on the outcome of talks between the United States, Britain and the Soviet Union.

The series winds up, if all goes well, with explosion of the biggest weapon ever fired underground by the United States, and a somewhat less powerful blast from a balloon at 1,500 feet.

★ ★ ★

These are the 19th and 20th shots of the current series and will bring the total number of tests here since 1951 to 89.

Windup of testing brought sadness to Atomic Energy Commission scientists and officials.

Col. Ernest Tinson, technical director of Defense Department participation in atomic tests, said: "Lots of us who have been in it a long time sure hate to see today be the end."

When the last of the Los Alamos, N. M., scientific laboratory's test weapons was detonated Wednesday night, "Taps" sounded over a loud-speaker at News Nob observation point.

Black Raps Solons for Short Court Funds

By MAX SIMON

State Supreme Court Justice Eugene F. Black renewed his charges last night that the Legislature is failing to provide enough money for the courts.

In an address before the Oakland County Judicial Assn. at Plum Hollow Country Club, Black said the state's high tribunal has lost the respect of the public since the 1930's.

The court is now attempting to regain the prestige it had at the turn of the century, when its rulings on torts were adopted by the Supreme Court of the United States, Black said.

SITUATION BETTER

"We're not doing as good a job as we should," he said. "But the situation is better now than it was in 1955.

"It takes money to do what should have been started in our state long ago," Black said. "We are trying to integrate all the state's courts into one harmonious system so that we can at least know what the others are doing."

Black said that requests for more money are ignored by the state legislative committees.

"The wonder is that we're doing as well as we are with the sort of financing that we have," he said.

Black pointed out that New

(Continued on Page 2, Col. 3)

Use of Bonds Illegal With Chain Letters

Delmar V. Cote, state director for the Treasury's U. S. Savings Bonds Division, emphasized again today that the Treasury Department does not condone the use of savings bonds in any chain letter scheme whether the bonds are sent through the mails or delivered in person.

★ ★ ★

The state bond director said that despite the Treasury's efforts, in association with the Post Office Department, the Federal Reserve Banks, issuing agents, and others, to stop chain letter activities involving the use of savings bonds, these schemes continue to reappear and currently are being attempted again in parts of Michigan.

★ ★ ★

According to Cote, investigations are being made of these schemes as they come to the attention of postal officials, and wherever there appears to be a violation of the fraud and lottery statutes, the matter will be referred to the Department of Justice for possible prosecution.

Set Jury Trials for 7 Students

Accused of Distributing Football Spot Cards on U. of M. Campus

(From Our News Wires)

ANN ARBOR—Two star athletes of the University of Michigan and five other students will get jury trials next month on charges growing out of an investigation of campus football gambling.

At the same time, police disclosed they were providing bodyguards for Barton Huthwaite, one of two U. of M. student newspaper reporters who aided them in gathering information on the ring.

Huthwaite, a 20-year-old junior from Detroit, said he had received several threatening telephone calls.

This morning, a dummy of Huthwaite was found hanging between two trees near the main campus library.

The seven students stood mute yesterday at their arraignment on charges of engaging in an illegal occupation. They demanded jury trials.

Under Michigan law the court automatically enters a plea of innocent for persons who stand mute.

The charges against the students carry a maximum sentence of 90 days in jail and $100 fine on conviction.

The athletes were Tony Rio, first-string fullback, and Jack Lewis, captain of the Wolverines' basketball squad.

Detective Lt. George Stauch said

(Continued on Page 2, Col. 3)

Contribute $1.6 Million

DETROIT (UPI) — General Motors Corp. has announced the firm and its employes have contributed $1,699,342 to the 1958 United Foundation Torch drive. GM said its employe contributions averaged $22.92.

2 P.M. Saturday Is Deadline for Absentee Ballots

Saturday at 2 p.m. is the deadline for submitting absentee ballots for the Nov. 4 election, City Clerk Ada R. Evans advised today.

Absentee ballots may be mailed to the clerk's City Hall office or submitted in person. Applications are at the City Hall.

★ ★ ★

They are for persons who are physically unable to get to the polls or who will be out of town Tuesday, the date of the forthcoming state-county election.

Safety Checkup? He Should Leave This Car at Work

SPRINGFIELD, Ohio (AP)—Traffic officers stopped a 1949 sedan for a routine safety check.

★ ★ ★

After investigation, they arrested Samuel Kidd, 38, on a charge of operating a vehicle in unsafe condition.

The officers reported the car had:

No stop lights.
No tail lights.
No license plate light.
No emergency brake.
Insufficient driving brakes.

★ ★ ★

A cracked left door glass.
Two smooth tires.
Malfunctioning windshield wipers.
One headlight out.
No horn.

★ ★ ★

Kidd told the officers he was employed in a junkyard.

Your County Candidates
Turn to Page 13
Read . . . Think . . . Vote

Local Authorities Outline Several Halloween Perils

Pontiac area parents were warned today by local law enforcement agencies to keep a close watch on their children Halloween night.

Pontiac Police Inspector Clark M. Wheaton warned that children begging door-to-door should not be allowed to cross busy intersections except under the attention of adults.

"If it's at all possible, parents should make the rounds with their children," he said.

He reminded parents that children who are not accompanied by adults must be indoors by 9 p.m. Children accompanied by their parents must be in by 11 p.m.

He also asked motorists to drive carefully tomorrow night because of the large number of children who will be outdoors.

Waterford Township Police Chief Millard Pender urged the use of face makeup by children instead of masks. He pointed out that masks cut down the children's vision. He joined in asking all drivers to proceed with caution.

Oakland County Sheriff Frank Irons warned motorists that it will be difficult to see children wearing dark masks, and urged area residents to drive slowly.

Cool, Bright Weather Will Linger Awhile

The weatherman predicts mostly sunny with little change in temperature for the Pontiac area tomorrow. Tonight will be clear and cool with the low near 36.

★ ★ ★

Mostly fair is the forecast for both Upper and Lower Michigan tomorrow and Saturday. Pontiac's high will reach around 60 degrees. Winds will continue west to northwest at 10-20 miles an hour.

★ ★ ★

Thirty-eight was the lowest thermometer reading preceding 8 a.m. in downtown Pontiac. The mercury climbed to 59 at 2 p.m.

John Kronenberg
Democrat for
County Clerk

Lack of Facilities Causes Raw Sewage to Collect in Pools, Gutters

1,228 Septic Tanks in City Create Health Hazard

By PETE LOCHBILER

(Editor's Note: This is the fourth in a series of articles on the $3,300,000 sewage disposal plant bond issue on the Tuesday ballot.)

There are more than 1,200 homes in Pontiac without city sewer service.

New homes, possibly hundreds of them, would be built here if sewer service were extended to new, outlying subdivisions.

If property owners don't approve the $3,300,000 sewage treatment plant bond issue Tuesday, the new homes won't be built and the service won't be extended.

There are two reasons why:

First, the city is wary about letting new customers into the disposal system. The present sewage treatment plant is already operating at more than capacity. New customers would mean an undesirable increase in the load.

Second, the outlying areas in the north, east and south of Pontiac do not flow naturally by gravity into the present sewage treatment plant area at East boulevard and Featherstone road.

Erecting a new plant at the city's 47-acre site west of Opdyke road and north of Auburn road would solve both problems.

More facilities would mean new customers could be served. And the Opdyke road site is the lowest spot in the city — sewage would flow there naturally from anywhere else in town.

★ ★ ★

At the last count, there were 1,228 homes in Pontiac without sewer service, and this number is still going up, according to Charles Cohen, city sanitarian.

A typical example of an area without service lies north of Auburn and east of East boulevard.

In this ten-block area, there are about 140 sewerless homes.

Septic tanks are crowded into small, city-sized lots, and because the soil is mostly clay, a special problem arises.

★ ★ ★

In many instances, the ground won't absorb any more moisture and as a result, ponds of sewage break out and raw sewage is sometimes seen in the gutters.

This is one of the areas that can't tie in to the present system without the help of expensive pumping stations.

Another lies north of Walton boulevard, while the homes west of Stanley avenue are without sewers because the city can't take a chance on adding that many customers to the present treatment plant.

Even in District 1, an area that has had sewers many years, the neighborhood south of Whittier School is without sewers because pumping would be necessary to overcome gravity.

★ ★ ★

As long as treatment facilities remain inadequate, the city will have to keep up its constant battle against raw sewage floating up from overtaxed septic tanks, says Cohen.

"When sewers come to a neighborhood, though," he added, "they generally are accompanied by other broad improvements that spruce up that area and the city."

Most of Pontiac's septic tank problem is concentrated on the east side, which can't get sewers now without pumping, even if Pontiac could add more customers to the present load.

In general, the area that could be served by the new plant without expensive pumping lies west of Opdyke between the northern city limits, the Grand Trunk beltline railroad and South boulevard. It also extends westward north of Walton to the Stanley avenue area north of Brooklyn avenue.

If the new treatment plant were constructed, an interceptor would be built north along the beltline to connect into lines running from the numerous new homes that are expected in that area someday.

But the rest of Pontiac would benefit from the new plant, too. A 60-inch line would be built connecting the old plant with the new, funneling much of the flow to the new plant to relieve pressure on the antiquated facilities of the old.

In Today's Press

Comics	44
County News	33
Editorials	6
Food Section	27-32
Markets	45
Obituaries	11
Sports	39-43
Theaters	24
TV & Radio Programs	51
Wilson, Earl	51
Women's Pages	34-37

Waterford Fires Laid to Arson

Empty Tourist Camp Damaged by 4th Blaze Since September 25

The State Police Fire Marshal was called in by Waterford Township authorities today after two fires last night struck an unused tourist camp where three other blazes have occurred since Sept. 25.

Township Police Capt. Millard Pender labeled the fires as "definitely the work of an arsonist," who set the fires only a block from the Michigan State Police Pontiac post.

A third fire also occurred last night at a storage house only a few blocks further away.

Damaged were the Kamp Inn restaurant, 2733 Dixie Highway and an unused gas station on the same property, 2725 Dixie, and the nearby storage house on the grounds of Schram Auto & Truck Parts, 2549 Dixie.

Township firemen estimated approximately $1,000 damage to each building. They were able to bring the fires under control.

Police spotted all three blazes. The first was at the storage house about 8 p.m. Cruising township police saw smoke pouring from the rear of the building.

The second occurred about 9:30 p.m. at the restaurant. The same team of policemen, Patrolmen Jack Hart and David Putnam, noticed smoke coming from the northwest corner of an unoccupied second-floor apartment.

Less than three hours after the second blaze was put out, police discovered smoke coming from the rear of the gas station next door. The fire was centered about the rear door.

The fire marshal was asked by Pender today to investigate for definite proof of arson.

"These fires are too much of a coincidence to be anything but arson," the police chief said. Pender said he had "no theories" yet as to who the arsonist might be, but ruled out Halloween vandalism.

The tourist camp, owned by William Feldman of Detroit, is located on the southwest side of Dixie between Silverdown road and Williams drive. Behind the restaurant and gas station are a row of unused overnight cabins along a horseshoe drive.

Seven of these cabins have been destroyed in three fires with a total estimated loss of $800, Pender said. The first blaze was Sept. 25, the second Sept. 26 and the third was Saturday night.

Pender pointed out that a 200-gallon fuel oil tank on the property had been tampered with and suggested that some of the fuel had been drained off to help in setting the fires.

Feldman was not immediately available for comment. Pender said the only connection he knows of between the tourist camp and the auto parts firm was their nearness to each other.

Dry Weather With Chills Rules Most of Nation

By The Associated Press

There were wet spots in some coastal and mountain areas but generally dry weather was the rule in most of the nation today. It was quite chilly in most sections east of the Rockies again this morning.

★ ★ ★

Snow flurries swirled along the eastern slopes of the Rockies in Colorado and New Mexico. Heaviest fall during the night was about an inch at Colorado Springs.

A narrow belt of light rain and showers extended from southwestern Texas eastward across the Gulf Coast to Florida. Strong northerly winds, with gusts up to 40 m.p.h., swept the western half of the Gulf Coast.

In the Northeast, only wet spots were in northern New England.

The Weather

Full U.S. Weather Bureau Report

PONTIAC AND VICINITY—Mostly sunny, little change in temperature today and tomorrow. Clear and cool tonight. High today near 60, low tonight near 36, high tomorrow near 60. Winds west to northwest 10-20 miles an hour.

Today in Pontiac

Lowest temperature preceding 8 a.m. 38

At 8 a.m.: Wind velocity 0-3 m.p.h. Direction—West.

Sun sets Thursday at 5:28 p.m.
Sun rises Friday at 7:04 a.m.
Moon sets Friday at 10:29 a.m.
Moon rises Thursday at 7:40 p.m.

Downtown Temperatures

6 a.m.	39	11 a.m.	51
7 a.m.	38	12 m.	55
8 a.m.	38	1 p.m.	57
9 a.m.	40	2 p.m.	59
10 a.m.	44		

Wednesday in Pontiac
(As recorded downtown)

Highest temperature	56
Lowest temperature	35
Mean temperature	45.5
Weather—Sunny.	

One Year Ago in Pontiac

Highest temperature	48
Lowest temperature	42
Mean temperature	45
Weather—Rain.	

Highest and Lowest Temperature This Date in 86 Years

76 in 1950. 24 in 1917

Wednesday's Temperature Chart

Alpena	54	36	Marquette	54	43
Baltimore	62	43	Memphis	67	47
Bismarck	54	27	Miami	80	75
Brownsville	58	50	Milwaukee	52	38
Buffalo	53	37	Minneapolis	59	34
Charleston	66	51	New Orleans	59	54
Chicago	55	39	New York	52	44
Cincinnati	59	33	Omaha	58	33
Cleveland	52	38	Pellston	49	30
Denver	38	29	Phoenix	77	59
Detroit	57	37	Pittsburgh	55	37
Duluth	56	37	St. Louis	57	38
Fort Worth	59	52	S. Francisco	60	50
Gr. Rapids	58	30	Sault Ste M.	44	40
Houghton	49	41	Traverse City	51	38
Jacksonville	67	58	Washington	63	45
Kansas City	62	36	Seattle	64	49
Los Angeles	68	63	Tampa	71	60

12 Nova Scotia Miners Safe After 7-Day Ordeal

(Continued From Page One)

bodies were brought out from elsewhere in the mine.

★ ★ ★

Kempt already had whispered to his nephew Percy Weatherbee, the man who had tapped the air line with his pick, the names of the men trapped with him — Holloway, Brine, Leadbetter, Hunter, Rushton, Milley, Michniak, Maddison, Lowther, Guthro, McDonald.

"I asked 'How are you?' and Gorley answered, 'We're good but we need water badly,' Weatherbee reported.

The rescuers, some near exhaustion from almost continuous efforts since Thursday, dug again with super-energy.

They clawed and picked at the nearly 60-foot-thick barrier of upturned stone and debris.

COFFEE 'PIPED' IN

As the men dug, warm coffee braced with sugar and vitamins was poured down the air line to the thirsty, trapped men.

Finally, a narrow passage was opened and shored up and the imprisoned men began to crawl out.

Slowly the conveyor rake which normally brings up the coal began to turn, this time to bring the rescued men to the surface. There was an unexplained halt for a time, then, at 2:20 a.m., some 13 hours after the discovery, Kempt was the first man brought out.

★ ★ ★

Completely covered with a blanket to protect him from the weather and to shield his eyes from the glare of television and newsreel spotlights, he was carried to an ambulance and rushed to the hospital. Waiting at the pit head were his wife and two teenage children.

CHEER WILDLY

The crowd cheered wildly.

The big wheels of the cable-operated conveyor moved at an agonizing pace for the crowd.

Rope barriers kept them back. Floodlights bathed the scene. Doctors waited.

Finally, an hour after Kempt was brought out, the man-carrying rake arrived at the top with Joe McDonald, who had suffered a broken leg, Theodore Michniak and Eldred Lowther.

★ ★ ★

Then in succession came Bowman Maddison, Levi Miller, Caleb Hunter, Wilfred Rushton, Hugo Guthro, who also was injured, Harold Brine, Joe Holloway Jr. and Larry Leadbetter.

The last four were carried out at 4:02 a.m.

At the hospital the rescued men were given plasma and Dr. J. G. B. Lynch, chief medical officer for the Dominion Steel and Coal Corp., reported all were conscious.

★ ★ ★

"Most of them are just lying there, smoking cigarettes and enjoying the feeling of being human again," he said. "Nothing but their great stamina pulled them through the ordeal."

IN GOOD SPIRITS

Blair Phillips, an engineer who had been testing for gas in the mine and was one of the first to hear the muffled cries, said the men came out in good spirits.

He said they had room to move about a bit in their trap. The poisonous gas which the earth "bump" had sent into parts of the long mine shaft had not seeped into their prison.

★ ★ ★

Rumors spread during the rescue operation that other pockets of survivors had been contacted, but officials of the company said they could not confirm these.

McDonald and Guthro, brought out today, were also survivors of a 1956 explosion in an adjoining mine in which 39 men were killed. That mine was subsequently closed.

'GOD SENT HIM'

Mrs. Margaret Michniak, when she heard her husband was among the survivors, exclaimed, "I prayed he'd come back. I prayed. God has sent him."

She declared she would never let her 59-year-old husband go back into the pit.

Mrs. Joe McDonald said she had nearly given up hope.

"We went to the funerals of two of Joe's cousins yesterday. They were killed in the bump. But Joe's mother never gave up for a minute. She never stopped praying."

★ ★ ★

Detroit Area Homes Gladdened by News

DETROIT (AP)—News of the discovery yesterday that 12 of 174 miners trapped in the cave-in of a Nova Scotia coal mine were still alive after almost a week of entombment brought happiness to three Detroit area homes.

The homes are those of Charles Michniak of Taylor Center, son of Theodore Michniak, 57, one of the trapped miners; Mrs. Hilda Hammond of Wyandotte; and Mrs. Agnes Dubensky of Windsor, sisters of the trapped miner.

Michniak and his wife were standing by the Springhill, Novia Scotia, mine when word that the miners were still alive was received.

"They called me right away," said Gregory Michniak, 10. "They told me grandfather was 12th on the list. They were awful happy."

Mrs. Dublensky was almost overcome by the news.

"For a week we've been hoping and praying he would be all right," she said.

"I couldn't believe it at first," said Mrs. Hammond. "I thought there must be a mistake."

Set Up Jury Trial for U. of M. Students

(Continued From Page One)

the seven were accused of distributing football spot cards.

The cards list up to 40 games. Purchasers pick the teams they believe will win—either giving or taking points, according to a point spread set by the operators of the cards—and may collect on odds up to 500-1, depending on how many games are bet.

The cards were distributed, usually on Mondays and Tuesdays before football weekends, at a cost of $1 each.

Estimates of the money involved in the operation of the cards on the campus ranged from $2,000 to $10,000 a week.

★ ★ ★

Police said a leak at a key stage of the five-week investigation kept them from making what Statich called "a big kill."

Municipal Judge Francis O'Brien set trial dates between Nov. 12 and Nov. 20. Rio is scheduled for trial Nov. 20 and Lewis Nov. 19.

In Detroit police are investigating reports of football spot card gambling at Wayne State University and Denby High School. A Wayne student had told police the cards are circulated "all over the campus."

Black Raps Solons for Short Court Funds

(Continued From Page One)

Jersey spends $97,400 annually for its court administrative staff of 17 people although it has only half the population of Michigan.

In comparison, he said, Michigan budgets $25,000 for one court administrator, a secretary and a part-time assistant.

PROPOSES STAFF

"We would only need about two-thirds of the amount spent by New Jersey to accomplish administrative reforms — and that's peanuts," Black declared.

He proposed an administrative court staff equipped with field assistants who would work with circuit court judges in administrative matters to attain uniformity of methods of work and elimination of criticism.

Unless courts can regain the respect and confidence of the public which they held in the early 20th century, the judicial branch of government will become subordinate to legislative authority, he warned.

★ ★ ★

Black declared that a "beautifully financed and purposeful campaign" is being carried on in Washington to limit the appellate jurisdiction of the U.S. Supreme Court.

He predicted a fight in the next Congress over a bill which would curtail the type of cases the high tribunal could review out of state courts.

"If such a bill is pushed through," Black said, "the 14th amendment would have one meaning in Northern states such as Michigan and New Jersey and another in Arkansas.

RECENT REALIZATION

Black said that the courts have just recently come to realize the position they are in, and must make an all-out effort to regain public esteem.

Although refusing to comment directly on the Michigan one-man grand jury system, Black told a questioner he opposed any proceeding, even of a quasi-judicial nature, where a suspect person could not have a lawyer with him at all times.

Candidates Making Last Hour Appeal

(Continued From Page One)

everybody in the huddle but I'll call all the plays," Hart said.

—Potter defended the Eisenhower administration's Formosan policy in an appearance before 500 members of the Jewish Women's Organizations.

—Williams and Bagwell also appeared before the Jewish group, with Bagwell criticizing Williams' fiscal policy and Williams advocating more overseas aid through United Nations agencies.

—Maine Gov. Edward Muskie, who already has won a senate seat, said he will assist Hart's campaign for the senate by appearing at a Hart testimonial dinner in Detroit Saturday. He also will campaign with Hart in Macomb County.

—Williams warned voters to watch out for "roorbacks from desperate Republicans who want to escape responsibility for the recession by distracting the voters with false charges in the last days of the election campaign."

The governor said a roorback is a "defamatory falsehood uttered for political effect."

Detroiters Win in Sweepstakes

10 GM Workers in Pool Paid $3 Each, Get Back $140,000

DETROIT (AP)—Following are the big Detroit winners of the Irish hospital sweepstakes based on the results of the Cambridgeshire stakes at Newmarket, England.

First horse, London Cry ($140,000 each):

Amelia M. Krause, 4415 Wayburn Ct., Detroit.

Lucky 10 Men Inc., 440 Burrough, Detroit.

Second horse, Shin (56,000 each):

Joe Amerson, 2921 Hudson, Detroit.

"Mad Russian" Mike and Dorothy Hcheski, 4792 Cortland, Detroit.

Dorothy and Al Sinclair, 4835 Berkshire, Detroit.

Third horse, Aggressor ($28,000 each):

"Leonard Land" Catherine Land, 37 Edgevale, Detroit.

The "lucky 10" are General Motors workers who banded together and bought a book of Irish sweepstakes tickets. Each man put in $3.

Now they are dividing up $140,000—$14,000 apiece minus income taxes—because their horse won.

Mrs. Amelia Krause, 39, said, "A fortune teller told me to buy the ticket because I was going to win some money."

Measure to Protect News Source Urged

STRASBOURG, France (UPI)—The director of the Michigan State School of Journalism said today that law should protect the relationship of the journalist and his sources.

★ ★ ★

Dr. Fred S. Siebert, the U.S. representative on the executive council of the International Association for Research in Mass Communications, said all fields of journalism should push for legislation to protect the journalist from being forced to reveal his news sources.

★ ★ ★

Siebert said this right hasn't been generally recognized by law in most countries, including the U. S.

★ ★ ★

He pointed out that the journalist wasn't concealing information but the source of information although only on "extremely rare" occasions is the journalist called on to keep his source a secret.

The Day in Birmingham

Bloomfield PTO Plans Dedication of 2 Schools

BIRMINGHAM — Dedication ceremonies for two new Bloomfield Hills schools are being planned by the Bloomfield Hills Parent-Teacher Organization.

The Pine Lake Elementary School at 3333 W. Long Lake Rd. will be dedicated Nov. 13, according to Eugene Johnson, superintendent of schools.

He said dedication of the new junior high school probably will take place early in December.

There will be a public inspection of the $300,000 elementary school at 8:30 p.m., followed by a formal program at 8:30 in the school auditorium.

Highlight of the dedication will be the presentation of a plaque to Mr. and Mrs. Robert Callow "whose generosity made possible the purchase of the 15-acre school site," Johnson said. This was a part of the old Callow farm.

The bell from the old Pine Lake School will be installed in what will be known as "Callow Bell Tower," located directly in front of the school.

A duplicate plaque will be mounted on the tower, Johnson said.

The program also will include brief remarks by PTO President W. Earl Givens and Johnson. Music students will play several selections.

Birmingham again has been cited by the National Safety Council in Chicago for its traffic safety record.

The city, which had no deaths reported for the first nine months this year, tied for top spot with Whittier, Calif., and Boise, Idaho, in the 25,000 to 50,000 population class.

The only other Michigan city cited was Detroit, which was rated No. 1 in the nation among cities of more than one million population.

Parents of sophomores and junior students at Birmingham High will meet in the school's Little Theater at 7:30 tonight to hear a discussion on the summer and winter program of the American Field Service.

John Butzel, a student at Cranbrook School who spent the past summer in Italy through the AFS program, will show slides and talk on his experiences.

The Senior Men's Club, at its meeting tomorrow in the Birmingham Community House, will hold a discussion on "The National Debt."

Six Birmingham women will leave tomorrow for Indianapolis, Ind., for a two-day conference of the Midwestern Region of Soroptimists Clubs.

Local president Maxine Luscombe will be accompanied by Fern Hotton, Marian Schmidt, Mary Dewey, Mable Sorenson and Helen Larkin.

Mrs. Grace McGuire

Service for Mrs. Grace McGuire, 70, of 2834 Manchester St., will be held at 11 a.m. tomorrow at Bell Chapel of the William R. Hamilton Co. Burial will be in Woodmere Cemetery, Detroit.

Mrs. McGuire died yesterday at William Beaumont Hospital, following a long illness.

Surviving are a daughter, Mrs. Earl N. Hoffman of Devils Lake, N.D.; a son, Norman A. of Birmingham; three sisters and five grandchildren.

Edward N. McDaniel

Service for Edward N. McDaniel, 64, of 300 Hickory Grove Rd., Bloomfield Township, will be held at 2 p.m. tomorrow at the Sorenson Funeral Home in Grayling, with burial in the Grayling Elmwood Cemetery.

Mr. McDaniel died Monday at his home.

Nelson J. Burley

Service for Nelson J. Burley, 68, of Greenbush, Mich., will be held at 3 p.m. Friday at Bell Chapel of the William R. Hamilton Co., with burial in White Chapel Cemetery.

Mr. Burley died yesterday at St. Joseph Mercy Hospital in Tawas. Surviving are his wife, Katherine; two daughters, Mrs. Robert Smith of Royal Oak and Mrs. Wallace Cripps of Birmingham; a sister and eight grandchildren.

Detention of Tourist Being Soft-Pedaled

WASHINGTON (AP) — The State Department is using the soft shell treatment in its efforts to win the freedom of an Ann Arbor, Mich., tourist held by Russian and East German authorities.

★ ★ ★

"We've giving it the quiet treatment," said a State Department spokesman yesterday. "We think that's the best way to work this out."

★ ★ ★

The tourist, George S. Milroy, 30, was arrested 13 days ago near Neustrelitz, about 70 miles north of Berlin. Russian authorities charged him with taking photographs of a military installation.

The State Department protested his detention and demanded his release.

★ ★ ★

"But we don't want to make any more fuss about it right now," the spokesman said. "It would just give them propaganda ammunition. We believe he'll be quietly released before long, as soon as the Soviet and local authorities determine that Milroy was really just a tourist."

★ ★ ★

Milroy's passport application listed his occupation as salesman.

3 Michigan Men Will Be Honored by MSU Alumni

EAST LANSING (UPI) — Honorary life memberships in the Michigan State University Alumni Association will be be given three Michigan men during MSU homecoming festivities this weekend.

★ ★ ★

The three are Harold A. Fitzgerald, publisher of the Pontiac Press; Jack T. Wolfram, general manager of Oldsmobile; and Talbert Abrams, chairman of the board of the Abrams Aerial Survey Corp., Lansing.

The awards will be presented tomorrow night by MSU President John A. Hannah. The three are being honored for contributions to Michigan State's activities and programs.

FRI. and SAT. only

Save Exactly $12.96 on Famous NORELCO Speedshaver

ROTARY ELECTRIC Shaver

$24.95 List. Twin-blades. New flip top head. Deluxe case. WITH 'BRAND NAME' TRADE-IN.

11.99

(Without Trade Add $2)



98 N. Saginaw SIMMS BROTHERS Main Floor

FRIDAY and SATURDAY SUPER SPECIAL!

2 Year Guarantee — Machine Washable

Electric Blankets



DOUBLE-BED SIZE

$22.95 Value 14.99

$2 Holds in Layaway 'til Christmas!

UL approved electric that are machine washable—no expensive dry cleaning bills. Choice of rose, blue, green or coral colors. Our lowest price.

98 North Saginaw Street SIMMS BROTHERS Electrical —2nd Floor

Take Halloween Snaps of YOUR Children

Friday Only Sale!



Our Lowest Price Ever

Sylvania M2 Flash Bulbs

Regular $1.32 Value

CARTON 12 for 69c

Genuine Sylvania 'Blue-Dot' M2 midget bulbs are ideal for Kodak Starflash, Brownie and many other type cameras. Limit 2 cartons.



Take Color Snaps Halloween

Kodacolor Films

• 620 • 120 • 127

Reg. $1.25 PER ROLL 84c

Guaranteed fresh for full color snap-shots—both indoors and out. Get brilliant prints with this film.

SIMMS BROTHERS

98 N. Saginaw —Main Floor

Save On These Tobacco Specials Fri. and Sat.!

MAIN FLOOR BARGAINS



FRESHEST Popular Brands CIGARETTES

REGULARS Per Carton 2.18

Choose from Luckies, Camels, Old Golds, Chesterfields, Philip Morris, etc. This low price plus 7c tax. Save now.

KING and FILTER Per Carton 2.28

Choice of entire stock including: Winston, Hit Parade, Salem, L&M, Viceroy, Pall Mall, etc. Plus 7c tax.

50c Roll-Up Type Tobacco Pouch 6c



Full BOX of 50 'TAMPA CUBS' 5c CIGARS

Box Reg. $3 1.99

Sorry, at this low price we must limit these famous cigars to 1 box per customer.

SIMMS BROTHERS

98 N. Saginaw —Main Floor

FRIDAY and SATURDAY SPECIALS!

BUYS IN PAINT!

Now at SIMMS—Lowest Price Yet on 'BUNGALOW' VINYL LATEX Interior Wall Paints



$5.98 Value GALLON 2.99

Easy to apply — with roller or brush — fully washable vinyl latex paint. Choice of white & colors. No limit.

Enterprise ODORLESS Oil-Base FLAT WALL PAINT

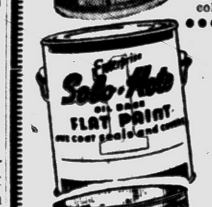

$5.95 PER GALLON 4.88

Enterprise 'Bolo-Kote' flat paint is fully washable, lasts a long time. Choice of white and colors.

FLOOR ENAMEL



$6.95 GALLON 4.88

Durable floor enamel for porches, basements, etc. Choice of colors. No limit.

Plastic Drop Cloth



9x12 Foot $1.29 Value 59c

Protects furniture and floors against paint platter. Limit 2 cloths per person.

PAINT THINNER



Regular $1 GALLON 73c

Best for thinning paints, cleaning brushes, etc. Limit 2 gallons per person. Finest quality.

New...Low Priced BVI ELECTRIC PAINT SPRAYER with built-in motor



$12.95 Value 7.99

As pictured, electric sprayer for paint, enamel, lacquers, etc. Just plug in electrical outlet and start spraying.

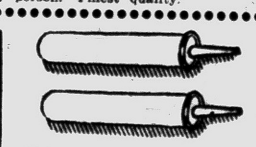

Natural Marine Compound CAULKING CARTRIDGES

$1.50 Value 4 For 1.00

Throw away casing—for drop-in guns. Plastic nozzle. Limit 8.



7-Inch Paint Roller with 2 Extra Sleeves

$1.49 Value 97c

Paint roller complete with 2 'Chuck-Away' sleeves —no messy clean-up, just throw sleeves away.

98 NORTH SAGINAW SIMMS BROTHERS PAINTS —2nd Floor

$1 Holds Your Toy in FREE LAYAWAY!

SALE OF TOYS

Check SIMMS LOW PRICES

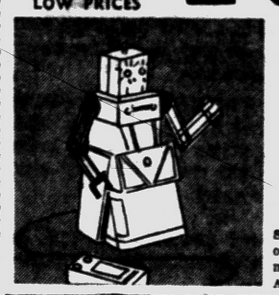

BATTERY OPERATED Robert Robot the Talking Man

$6.98 Value 3.88

Save over $3 on this famous toy. Made of high impact plastic, 14-inches tall, moves forward, backwards, and talks. As pictured.

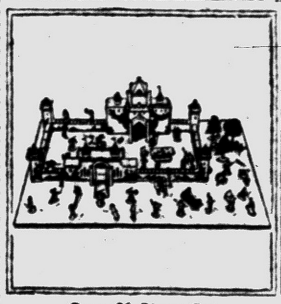

Over 60 Piece Set Robin Hood Castle

$5.95 Value 3.88

Set has castle, Robin Hood figures, knights, animals, accessories.



Battery Operated Sewing Machine

$5.98 Value 3.88

Electric miniature sewing machine with light. (Batteries extra). With bulb.



Hours of Fun 4-Games Chest

$3.00 Value 1.99

Auto race, baseball game, checkers, and Chinese checkers.



Guaranteed Unbreakable 16" Vinyl Doll

$4.00 Value 2.88

Soft vinyl body. Rooted hair can be washed and combed. Go-to-sleep eyes.



In PLASTIC Storage Rack 4-PLAYER Ping Pong Set

$4.69 Value 3.88

Plastic rack can be carried or hung up on wall. 4 paddles, balls, and net. Better than shown.

98 North Saginaw Street SIMMS BROTHERS —2nd Floor TOY DEPT.

Negroes Go to Court to Fight Bus Dividing

BIRMINGHAM, Ala. (AP) — A group of Negroes go into U.S. District Court today in an effort to have Birmingham's bus segregation ordinance declared unconstitutional.

★ ★ ★

The 22 Negroes who filed the suit against city officials and Birmingham Transit Co. were arrested in a mass demonstration against a bus segregation ordinance in December 1956.

Since then, city commissioners have repealed the ordinance which provided for separate seating of Negroes and white persons. But they replaced it with one making the transit company responsible for maintaining segregation.

The Negroes earlier this week filed an amendment to their court suit seeking to include the new ordinance. Federal Judge H. Hobart Grooms will be asked to rule on the amendment before the hearing gets under way.

Hunter Wounded Twice —by the Same Bullet

GRAND JUNCTION, Colo. (AP) —Russell Thompson, big game wounded twice by the same bullet.

Sheriff's officers said Herbert Schmidt's rifle discharged accidentally. The bullet struck a rock, apparently split in two pieces, and wounded Thompson in the left leg and in the chese.

Thompson, 49, aws reported in fair condition at a hospital here.

FRIDAY & SATURDAY Weekend Sale!

MEN'S and BOYS'

Winter JACKETS and Warmly Lined COATS

DOWN COME PRICES

Special Purchase!

Soft FUR-LIKE Collar Quilt-Lined GABARDINE

Boys' Coats

Almost Unbelievably Under-Priced

Original $8 Value

$4.44

- Zipper Front
- Water-Repellent Treated
- Wool Inner-lined—Quilted on Rayon

Complete Size Ranges—8 to 18 Years

Choice of navy or green in long wearing gabardine. Fitted or elastic sides. Only 188 at this price. $1 HOLDS YOURS.

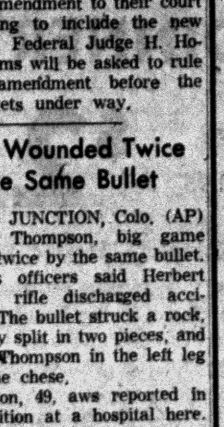



Zipper HOOD Style "STEVENS" Twist-Sheen Gabardine Boys' Coats

'Impregnole' Treated WATERPROOF

$9.95 Quality

$5.94

★ Quilt Lined
★ Wool Innerlined
★ Sizes 6 to 16

Zipper front, detachable zipper hood, knitted inner collar, red or grey. $1 HOLDS YOURS

SALE! SMART SURCOATS

Choice of Two Popular Winter Styles!



All Wool Inner-Lined Quilted on Rayon MEN'S WINTER COATS

Original $16.98 Sellers

$8.88

All Sizes 36 to 46

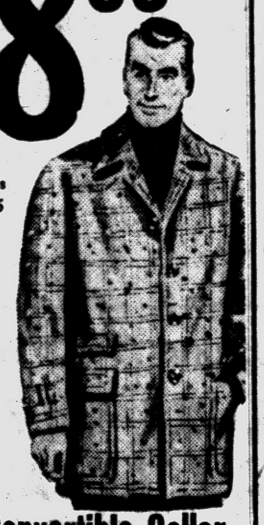

★ Both Styles Warmly Innerlined
★ Choice of Several Colors

All wool 'Rambler' coat has knitted collar and cuffs, full zipper front . . . Suburban coat is 90% wool reinforced with 10% nylon for extra year. $1 HOLDS YOURS in Layaway.

Ideal for Hunters!

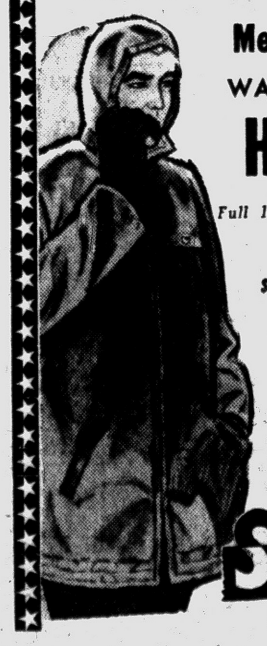

Men's Convertible Collar WATER-REPELLENT POPLIN Hooded Parka

Full 16 Oz. Inner-Lined—Quilted on Rayon

Original $16.95 Value

$10.88

All Sizes 36 to 46

Choice of Natural Grey or Bright Red Colors

Warmth and comfort on coldest winter days. Ideal for sports and casual wear, rugged enough for work. Zipper parka converts to collar.

SIMMS BROTHERS

98 N. Saginaw St. —Bargain Basement

Week-End Specials— Friday and Saturday



New Fresh Stock!

FRUIT CAKE

$2.95 Value 2-Lb. Cake 88c

Chock full of fruits—rum & brandy flavored. Sealed in metal container.



NUTS

Reg. 69c Full Pound 44c

Mixed nuts — filberts, almonds, walnuts, pecans, etc. In sealed bag, keeps fresher.

SIMMS BROTHERS

98 N. Saginaw —2nd Floor

Warm Outerwear for Children—Girls—Ladies

MAIN FLOOR BARGAINS



Fully Lined

100% Wool-Flannel Child's Sno-Pants

$4.95 Values

Suspender styles in navy or grey colors. Sizes 4 to 6.

2.87



100% Nylon Pram Suits

$9.95 Value

6.88

★ Size 12 Mos. 18 Mos.- 24 Mos.

Fully washable. Double zipper. Attached booties and mitts. Maize color only.

Children's 4 to 14 Hooded Jackets

5.88

Cotton poplin fabric. Water repellent Rayon quilt lining on acetate. Button front, zipper hood lined with white mouton. Choice of 3 colors.



Ladies' and Misses'



Car Coats

Mouton Collar

$12.95 Quality

8.88

Sizes 10 to 18

100% wool lined. Large pearl buttons. Red or dark blue colors.

Ladies' Car-Coats

Cotton poplin. Corduroy trim Size 10 to 18 9.89

Girls' Cotton Poplin Jackets

Size 3 to 6x 4.49

Size 7 to 14 5.49



Water repellent. Spot and stain resistant. Collar converts to hood. Rayon quilt on acetate. Front wood buttons. 2 pockets. 3 colors to choose from.

SIMMS BROTHERS

98 N. Saginaw —Main Floor

SHOP and SAVE on these DOOR-BUSTER VALUES!

Be at SIMMS Tomorrow When Our Doors Open at 9 A.M.

3½ Hour Sale!

Prices Slashed on Every Item in This Adv.

TAGGED for BIG Savings

TAGGED for BIG "BUYS"

Bargains are so big we must restrict this sale to 3½ hours only, FRIDAY morning. Plenty of some, few of others . . . the more you buy the more you save! Rights reserved to limit quantities — so more customers may share in these SUPER-BARGAINS! Sorry — no layaways, mail or phone orders at these low prices!

9 a.m. to 12:30 p.m. Friday Morning

200 Sheet Box KLEENEX TISSUES 11¢

Soft absorbent tissues in popular pop-up box. Regular 15c. Limit 4—Main Floor

Regular 43c KOTEX NAPKINS 29¢

Pack of 12 sanitary napkins. Perfect for feminine hygiene. Limit 2 boxes. —Main Floor

Regular 29c ALKA-SELTZER 21¢

Pack of 8 speedy 'Alka-Seltzer' tablets. Fast, effective relief. Limit 2. —Main Floor

'Gillette' RAZOR BLADES 10 For 26c

Regular 38c 'Thin Blades' by Gillette. Double edge for double shaves! —Main Floor

Regular 50c FAMOUS LIPSTICK 19¢

'Evening in Paris' lipstick in assorted shades. Limit four tubes per person. —Main Floor

Regular 59c SHAVE BOMBS 39¢

Choice of 'Aeroshave' —'Krank's' or 'Barbasol' — all famous shave lathers. —Main Floor

31c Tubes FAMOUS Toothpaste 21¢

Choice of 'Colgate's, 'Ipana', 'Gleem' or 'Crest.' Limit 4 tubes per person. —Main Floor

5-Grain ASPIRIN TABLETS. 300 For 27¢

Bottle of 300 USP 5-grain aspirin. Why pay more for the name? Limit 2. —Main Floor

Regular 59c Chas. Antel FORMULA 9 29¢

Famous hair & scalp conditioner in liquid form. Save 30c now. Limit 2. —Main Floor

Regular 98c FAMOUS Deodorants 39¢

Choice of stick or cream types. Famous 'Hush' — 'Evening in Paris' — 'Etiquet. —Main Floor

Regular $1.00 JERGENS SHAMPOO 39¢

Save more than half on this popular lotion shampoo. Limit 2 per person —Main Floor

Gift Box FAMOUS PERFUME 49¢

'Evening in Paris' perfumes — regular $1 size at this low, low price. —Main Floor

'Wrisleys' BATH OILS 19¢

Regular 79c size of famous 'Bubbling Bath Oil' — delightful scent. Limit 3. —Main Floor

Sleeveless — Ladies' Belted $3.95 Maternity Dress

Scoop neck with 3 rows of lace. Pink only in size 9-11 to 15-16. —Main Floor

88¢

9 A. M. to 12:30 ONLY

Washable Chino Material Ladies' $4.95 Slacks

Belted with side zipper, 2 pockets. Sand color only. Sizes 22-28. (2 for $3). —Main Floor

1.59

9 A. M. to 12:30 ONLY

"Old Colony" Cottons Ladies' $2.98 Sweater

'V-neck' pullover with collar. Old gold color, white edge. Sizes S-M-L. —Main Floor

1.29

9 A. M. to 12:30 ONLY

Nylonized Acetate Tricot Ladies' $1.69 Slips

Full slips in 32 to 40 size — half slips in S-M-L sizes. White and pastels. (2 for $1.50.) —Main Floor

77¢

9 A. M. to 12:30 ONLY

Washable Flannel Girls' $4.95 Robes

With corduroy collar and buttons. 2 pockets. Colorfast. Sizes 8 to 14. —Main Floor

1.99

9 A. M. to 12:30 ONLY

Waterproof Lined $1.49 Diaper Pants

Denim with plastic lining. Grey with pink trim. Sizes M-L-XL. —Main Floor

59¢

9 A. M. to 12:30 ONLY

Famous "Toddle Tyke" Infants' Shirts

Short sleeve, button front. Checks and solids. Assorted colors. Sizes M-L-XL. 3 for $1 —Main Floor

39¢

Ladies' 'All Weather' Coats

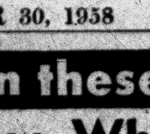

Values to $14.95 2.99

Choice of faille dusters, poplin coats, trench coat style, etc. Broken sizes 10 to 20. —Main Floor

Full and Cafe Sizes PLASTIC DRAPES

98c Seller 39¢

Fine vinyl in variety of colors and patterns. Choice of full or cafe sizes. —Basement



Men's Underwear

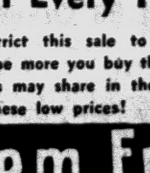

- Shorts
- Briefs
- T-Shirt
- U-Shirt

3 For $1

Your Choice

Limit 3 pieces of underwear at this price. Broadcloth shorts, cotton shirts and briefs. All sizes. —Basement

CANNON Muslin Sheets

$2.49 Value

1.54

72x108"

White muslin in flat or fitted styles. First quality by Cannon. Twin bed size. —Basement

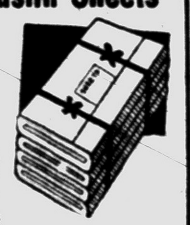

Ladies' Plastic Boots



$1.98 Seller 1.00

All weather 'Rain-Eze' slip on boots. Clear plastic in sizes 4 to 10. —Basement

Ladies' $2.98 NYLONS 3 Prs. 1.00



Irrs. of $1.00 sellers. Include Beigetones, Tantone or Red Fox shades. Sizes 9 to 11. —Main Floor

Sandpaper Face — Wood Ping Pong Paddle

Regulation size ping pong paddle. Sturdy construction. Limit 4. —2nd Floor

10¢

9 A. M. to 12:30 ONLY

Unbreakable PLASTIC $1.49 Wash Basin

Rustproof, chip-proof, twin-sink size. For washing china, storing food. —2nd Floor

58¢

9 A. M. to 12:30 ONLY

12 x 15 x 15" PLASTIC $2.49 Food Crisper

Unbreakable, soft plastic. Keeps vegetables fresher, longer. With cover. —2nd Floor

1.68

9 A. M. to 12:30 ONLY

Only 17 Remain in Stock $7.98 Card Tables

36-inch diameter top, metal bound, steel folding legs. 'As-Is' condition. —2nd Floor

2.99

9 A. M. to 12:30 ONLY

9-Ounce — With Handles 50c Soda Glasses

For ice cream sodas — with chrome plated handles. Limit 6. —2nd Floor

24¢

9 A. M. to 12:30 ONLY

Unbreakable PLASTIC 8-Oz. Tumblers

Regular 10c each tumblers in assorted colors. No limit — buy all you need. —2nd Floor

4¢

9 A. M. to 12:30 ONLY

18 x 20 Inch All Metal 79c Stove Pads

Bright metal pads with asbestos backing. Protect stove tops against heat. —2nd Floor

38¢

9 A. M. to 12:30 ONLY

Regular 25c BOOK MATCHES 50 For 9c

Carton of 50 book matches — good for 1000 lites. Limit 1 carton per person. —Main Floor

Regular 10c LIGHTER FLUID 5¢

Famous 'Fairway' fluid for all lighters. Generous 3-ounce can. Limit 1. —Main Floor

Regular 39c LICORICE CANDY 17¢

6½ ounce package of 'Licorice Twist' candy. Assorted flavors. No limit. —Main Floor

Regular 35c CREAMS & JELLS Lb. 19¢

Luden's 'Dixie Mix' tasty candy creams and jells. Buy now for Halloween. —Main Floor

Regular 19c TABLE CANDLES 3¢

12-in tapered candles in assorted colors. Dripless type. Limit 2 candles. —Main Floor

Regular 98c POCKET KNIVES 39¢

Popular 2-blade pocket knives at this big saving. Limit two knives per person. —Main Floor

LOOK AT THESE SENSATIONAL SAVINGS!

24 x 70 Inches — Loop Rug Runners — 2 for 3.00

Washable runners with stitched ends, non-skid backing. Assorted colors. —Basement

9 A. M. to 12:30 ONLY

45 Inch Length — 39" Panel $2.98 Drapes — pr.

Floral sailcloths. Washable prints. Limited color selections. —Basement

1.19

9 A. M. to 12:30 ONLY

Protect Stuffed Chairs $1.98 Chair Throws

Sturdy denim throws that tie on. Washable. Green color only. —Basement

79¢

9 A. M. to 12:30 ONLY

24 x 36 Inch Size $1.29 Loop Rugs

Washable loop rugs in solid colors. Non-skid style. Washable. —Basement

66¢

9 A. M. to 12:30 ONLY

14 x 14 Inch Square $1 Throw Pillows

Plastic covering. Shredded fill, just wipe clean with damp cloth. —Basement

47¢

9 A. M. to 12:30 ONLY

For Work or Hunting Men's Sox — 4 prs.

High tops, heavy weight. All sizes. Regular 49c pair. —Basement

1.00

98 NORTH SAGINAW STREET



8-Light Indoor Christmas Tree Lites

$1.19 Value 66c

Series light set — American made line, imported bulbs. Limit 2 sets. —2nd Floor

Holds 800 Documents Metal File Chest

$2.69 Value

1.33

All metal box with divided index, lock & key. Limit 2. —2nd Floor

Long Handle—Metal Tines Leaf Rake

$1.10 Value 66¢

Won't harm finest lawns. Sweeps clean. Long wood handle, metal tines. Limit 1 —2nd Floor

2-Qt. Sauce Pans

$2.98 Value

1.68

Heavy gauge aluminum pan complete with cover. Heat resistant bakelite handle. —2nd Floor

Du-All Dust Mops

$1.19 Value

68¢

13x12-in. all yarn head. Removable for washing. Long wood handle. Limit 1. —2nd Floor

For Tubs and Wash Machines 79c Drain Hose

All rubber with standard coupling. To fill or drain wash machines, laundry tubs, etc. —2nd Floor

38¢

9 A. M. to 12:30 ONLY

Full 12-Quart Size $1.49 Plastic Pail

Flexible, unbreakable plastic pail. Won't rust, chip or peel. Assorted colors. Handle. —2nd Floor

68¢

9 A. M. to 12:30 ONLY

16 x 16 Inch Octagonal Shape $1.49 Wall Mirror

Ideal for any room in your house. Venetian style with masonite back hanging clips. —2nd Floor

87¢

9 A. M. to 12:30 ONLY

SAE Grades 10-20-30-40 $1.95 Motor Oil — 2 Gals.

Sealed 2 gallon can of 100% pure motor oil. For cars, trucks, mowers, tractors, etc. —2nd Floor

1.18

9 A. M. to 12:30 ONLY

Indoor and Outdoor PLASTIC Clothesline — 50 ft.

Regular 75c hank. Wipes clean with a damp cloth. Limit 300 feet per person. —2nd Floor

39¢

9 A. M. to 12:30 ONLY

9 x 18 Inch — With Riser $1.19 Stair Tread Ea.

Carpet textured design. Limited color selection. No limit at this price. —2nd Floor

37¢

All Metal 2-CELL FLASHLITE 19¢

Throws 800 ft. beam fixed focus. With bulb. Batteries extra. Limit 1. —Main Floor

Regular 25c WRITING TABLETS 9¢

Full 6x9-inch sheets of paper in mix or match colors. Limit 2 tablets. —Main Floor

Regular $1.00 POKER CHIPS 100 For 59¢

Non-breakable plastic chips in red, blue, white colors. Box of 100. Limit 2. —Main Floor

Regular $1.00 Stationery SETS 39¢

Famous Stuart Hall linen stationery. 30 sheets of paper, 20 envelopes. —Main Floor

29c Electric Hair Clipper OIL 12¢

Famous 'Wahl' oil for electric barber clippers. In plastic bottle. Limit 1. —Main Floor

Regular 25c Ball Point PENS 6¢

Smooth writing points, retractable tops. Blue ink only. Limit 2 pens. —Main Floor

SIMMS BROTHERS

Waite's is tops

A Waite's Exclusive! Layaway Now!

½ PRICE SALE of Famous Lionel 95-pc. STEAM FREIGHT TRAIN SET

(Locomotive, Tender, Six Cargo Cars and 85 Other Pieces!)



	Retail List*
Locomotive and Tender	$14.95
Boat Car	4.95
Box Car	3.50
Flat Car w/Lumber	4.95
Coal Car	3.50
Box Car w/Sliding Doors	5.95
Caboose	2.95
Manual Uncoupler	1.50
10 Pcs. Curved Track	2.50
6 Pcs. Straight Track	1.50
1 Pr. Manual Switches	6.95
Transformer	6.95
Lockon	.25
Girder Bridge	1.95
Figure Set (30 pieces)	1.25
Farm Set (35 pieces)	1.25
Flag Pole	1.75
TOTAL RETAIL VALUE	$66.35

(If purchased separately)

*List prices taken from 1958 Lionel catalog

A $66.35 VALUE

$33

ONLY $3 DOWN

PLACES in LAYAWAY

We purchased this big Lionel train set way back in April to give you this terrific buy now! Only a limited number available be sure and get yours by laying away now! Phone FE 4-2511 today for this outstanding electric train set!

Waite's . . . Downstairs Toyland

Shop Monday, Friday and SATURDAY Nights 'til 9



CLEARANCE of All Open Stock DISCONTINUED CHINA

Russel Wright, Ballerina, Currier & Ives, Blue Willow and many other popular patterns. **½ OFF**

COMPLETE 101-PIECE DINNERWARE SETS

Reg. $39.95 **$22**

Complete Service for 12

Choose this famous American dinnerware by Royal in two beautiful patterns, "Harvest Wheat" (shown) or a floral pattern. All pieces are underglazed for lasting beauty. Save on this fine dinnerware now, you get 101 pieces, a complete service for 12 people!

You get all these pieces:

- 12 dinner plates
- 12 salad plates
- 18 cups
- 12 saucers
- 12 fruits
- 12 soups
- 12 Bread and butter plates
- Medium vegetable dish
- Large vegetable dish
- 11½" chop plate
- 13" meat platter
- Sugar bowl and cover
- Butter dish and cover
- Gravy boat
- Creamer
- Pickle dish or gravy stand

Waite's China . . . Fifth Floor

READY-TO-FINISH FURNITURE SALE

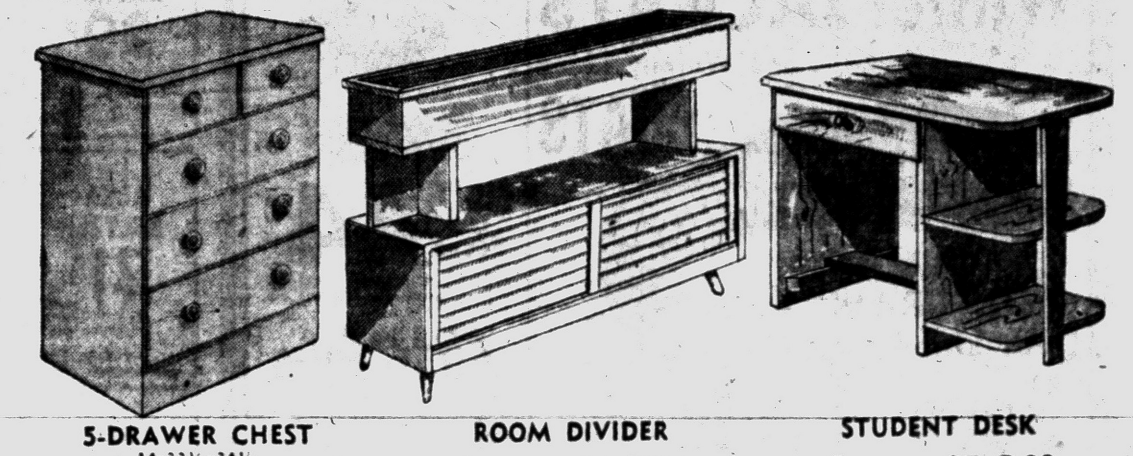

5-DRAWER CHEST 14x33¼x34½ Reg. 19.95 **$15.99**

ROOM DIVIDER Reg. 19.95 **$15.99**

STUDENT DESK Reg. 14.99 **$10.99**

6-Drawer Chest, 14½x20¼x42—Reg. 19.95 ..... $15.99
Record Cabinet, 16½x21⅜x21⅜—Reg. 19.95 ..... $15.99
Bookcase, 9⅜x23⅜x31⅜—Reg. 10.99 ..... $ 7.99

Waite's Housewares . . . Fifth Floor

Save up to $33.00 on top quality

MATTRESSES or BOX SPRINGS

Reg. $39.95 **$24**

Limited Quantities

Reg. $49.50 **$28** Reg. $69.50 **$38**

Full or Twin Sizes

Twin Size Foam Mattress, Spring Sets Reg. 99.00 **$66**

- Firm, Extra-Firm and Normal Coil Construction!
- All Heavyweight Tickings with Fine Hand Crafted Coil Construction!
- Costly Cotton Felt Upholstery with Air Vents & Handy Plastic Handles!

Our Entire Stock on Sale!



No Money Down, Pay ⅓ Monthly!

Waite's . . . Downstairs

Luxurious rug beauty at a special sale price!

Exciting Splash Pattern

ROOM SIZE 9x12 Ft. TWEED RUGS

Reg. $59.95 **$44**

- Long lasting viscose rayon
- Washable
- Non-skid back



- Grey
- Green
- Sandalwood
- Antique Gold

Waite's . . . Fourth Floor

CLEARANCE OF HI-FI, WASHERS, DRYERS

Floor Models and Demonstrators

Reg. 299.95 Philco Phonorama 4-speed Hi-Fi	$244
Reg. 345.95 Magnavox Radio and Hi-Fi Combo	$244
Reg. 349.95 Telefunken Radio & Hi-Fi Combo	$268
Reg. 229.95 Magnavox 4-speed Hi-Fi Console	$188
Reg. 139.95 Magnavox 4-speed Hi-Fi	$ 99
Reg. 169.95 Magnavox 4-speed Hi-Fi Console	$144
Reg. 179.95 Magnavox 4-speed Hi-Fi Console	$144
Reg. 4.99.95 Magnavox AM-FF 4-speed Hi-Fi	$388
Reg. 139.95 Ambassador Hi-Fi	$ 99
Reg. 59.95 Magnavox Separate Speakers	$ 48
Reg. 49.95 Ambassador Portable 4-spd Phono	$ 38
List 359.95 Easy Riveria Automatic Washer	$268
List 369.95 Easy Regent Automatic Washer	$278
Reg. 188.00 Easy Holiday Automatic Washer	$168
Reg. 199.95 Easy Automatic Washer	$178
Reg. 179.95 Apex Automatic Dryer	$158
Easy Electric Cavalier Dryer	$128
List 129.95 Superflame Gas Incinerator	$ 78

Waite's . . . Downstairs

Repeat of a Sell-out!

Remington Portable "QUIET-RITER"

List $133.95

$89

No Money Down, Pay ⅓ Monthly!

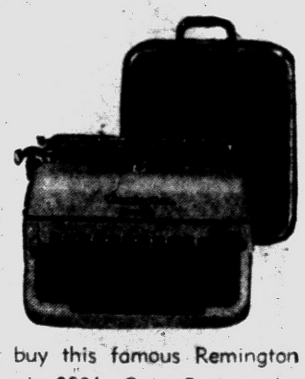

Now is your chance to buy this famous Remington Quiet-Riter portable for only $89! Quiet-Riter is the only portable with Miracle Tab, Larger-Sized Cylinder, Simplified Ribbon Changer and full 44-key keyboard with Finger-Speed keys. Phone FE 4-2511 and save!

Waite's Stationery . . . Street Floor

SALE! FULL SIZED MODERN DUAL DIVAN

POPULAR SECTIONAL by DAY . . . CONVERTS to SLEEP TWO PEOPLE at NIGHT!

$79.95 Value **2 for $99**

$59.50 Each

Low Down Payment . . . Easy Terms!

Buy a pair, make a gracious corner arrangement in your living room, guest room, den or bedroom. Indispensable for a small apartment . . . incredible at this low price. Richly covered in heavy duty fabric. Take yours in beige or chocolate brown. Also available in turquoise, black or green.



Waite's . . . Downstairs

NO PUSHING . . . All You Do Is Walk Along!

DELUXE SELF-PROPELLED 22-IN. ROTARY MOWER

Reg. $89.95 **$55**

No Money Down, Pay ⅓ Monthly!



- Dependable 2¼ HP Briggs and Stratton Engine
- Recoil Starter
- Controls on Handle
- Rustproof Aluminum Deck
- Full 22" Cut
- 90-Day Warranty
- With Leaf Mulcher

Waite's . . . Downstairs

Pope's Attire Decreed by Ancient Tradition

VATICAN CITY (AP) — When the new Pope puts on his robes of office, he will follow a colorful tradition.

Some items of the Pope's attire date to the middle ages, others to earliest Christian times.

The oldest piece of apparel is the pallium, a strip of lamb's wool about the neck. It is handed down from pope to pope to symbolize the ancient scholastic practice of a teacher handing his mantle on to a successor.

★ ★ ★

The Pope's crowning glory, the golden tiara, is of Byzantine origin. It is made up of three crowns, studded with precious stones.

The first tiara is said to have been placed on a pope's head by the Emperor Constantine, who reigned 300 years after Christ.

The original tiara was a Phrygian cap with a crown at its base. The two additional crowns, the cross at the top and other ornaments, came later. By the 14th century, the tiara had attained its present size and beehive shape.

★ ★ ★

The pope wears the tiara only at ceremonies that have a non-liturgical character. At purely religious services, he wears a bishop's miter, symbolizing one of his titles, bishop of Rome.

The miter is red and so by tradition was the Pope's clothing until 1566. Pius V had been a dominican friar. These friars wore white, so Pius V scrapped tradition and retained his beloved white.

★ ★ ★

Since Pius V, all popes have worn a white cassock, but the hat, stole and shoes remain red. Also red is the mozzetta, a short velvet cape trimmed with fur and worn over the cassock in winter.

A soft red fur-trimmed cap is worn with the mozzetta. It is similar to the doctors' caps seen in portraits of 15th and 16th century scholars.

Anglers Please Note: Fish Dying of Old Age

KNOXVILLE, Tenn. (AP) — More fish die of old age in Tenneessee Valley Authority lakes than end up in the frying pan.

That's the complaint of TVA's Fish and Game Division. Its report issued Wednesday said that best estimates are that "no more than 20 per cent of the available game fish crop is harvested in any one year."

Counting Based on 60

The first fully developed system of counting was based on the number 60. Traces of this system still are evident in the way space is divided into 360 degrees and the hour into 60 minutes.

Karami Keeps Rebels in Line

New Prime Minister of Lebanon Used to Brawls and Violence

BEIRUT, Lebanon (AP)—Rebel leader Saeb Salam was talking to American newsmen. Outside machine-gun-toting rebels were whopping it up in a victory celebration.

The door burst open, and a band of beefy street brawlers burst in carrying a well-dressed little man on their shoulders. They abruptly deposited the Prime Minister of Lebanon on the floor in front of Salam and left the room.

★ ★ ★

Rachid Karami, Lebanon's new prime minister, is accustomed to this kind of treatment from his boisterous followers. Soft-spoken and smartly dressed, Karami comes from Tripoli, a hotbed of pro-Nasser Arab nationalism, famed for its street brawls and violence. It takes a robust politician to keep such a following in line, but Karami so far has measured up.

★ ★ ★

He was a key figure in the Lebanese rebellion against pro-Western President Camille Chamoun last summer. Karami's rebels took over the old section of Tripoli in threw up heavy barricades all around, and held out nearly five months.

There was almost continous firing and sniping between rebels and army. Tripoli was gripped by a general strike. Garbage was left to lie in the streets. Food and medicines were scarce.

Those were trying months, but rebel morale was kept high, largely by the relaxed, unruffled temper of 37-year-old Rachid Karami.

★ ★ ★

The rebellion ended with the election of Gen. Fuad Chehab, Lebanese army commander, as president of the republic. Next day he named Karami prime minister.

The Navajo Indians of New Mexico call themselves "Dineh," which means "the people" in the Athabaskan language which they speak.

Waite's is tops

Shop Monday, Friday and SATURDAY Nights 'til 9



SALE! Girls' Smart New WOOL COATS

Reg. $19.98 $14.99

- Tweeds, plaids, solids!
- Velvet or fur trims!
- Warm interlinings!
- Sizes 7-14 and 3-6x! (3-6x with leggings)
- Charge hers now!

Waite's . . . Second Floor



The famous warm and snug BOYS' B-9 JACKETS

Only $9.98

Boys' B-9 with orlon pile lined parka hood that folds into a collar. Warm wool interlining. Choose red, charcoal or navy in sizes 6 to 12.

Children's World— Waite's . . . Second Floor



Fluffy orlon pile lined . . . hooded NYLON SNOWSUITS

Reg. $14.98 $12.98

- Hand washable
- Warm Orlon Pile Lining. Snug interlining
- Boys', girls' sizes 3-6x
- 2-Pc. Styles

Save $2.00 on these smart, snuggle-warm washable nylon snowsuits! Your little boy or girl will always be snug no matter the weather. Choose red or navy.

Hand Washable Nylon 1-Pc. Snowsuits, sizes 2, 3, 4—Regular 5.98 . . . . . 4.99

Warm . . . Lightweight . . . Tubular Stitched

100% Virgin Dacron Filled



2-Pc. INSULATED UNDERWEAR

$19.98 Value $12.98 $2 Places in Layaway

★ Zipper Jacket ★ Bi-Swing Action Back
★ 70 Denier Nylon Outer Shell
★ Ban-Lon Cuffs ★ Exclusive Kidney Flap
★ Extra Long Jacket
★ Inner Shell Absorbs Perspiration
★ Tubular Stitching to Prevent Air Holes

No man who goes outdoors in the Winter should be without one of these jacket and trouser sets. They have a maximum of warmth with a minimum of weight. Non-irritating, close-fitting, not bulky, and stay fluffy washing after washing. Rot, mildew and moth-proof. Comfortable for 22° below to 60° above. Sizes S-M-L-XL. Ideal for women, too! Shop and compare quality!

Insulated Boots, Mittens, Hood . . . . . each 3.98

Waite's Men's Wear . . . Street Floor

Waite's is tops

Shop Monday, Friday and SATURDAY Nights 'til 9

Jonathan Logan

The Empire Look

in a wool blouson sheath for juniors

$14.98



The perfect little afternoon or party dress — this empire wool blouson sheath! A small band at the neck is so perfect with a pin or glittery choker. In fall and holiday important colors — teal blue, Paris pink and white; sizes 7-15.

Waite's Junior Dresses . . . Third Floor



forever young

Two-Pc. Wool Suit

. . . crease resistant . . . hand washable

$12.98

The expensive look for the budget pocketbook! This two-piece wool suit features a short fitted jacket, elbow length sleeves and rhinestone belt trim. So flattering now thru the holidays! Choose blue or black, sizes 12-20, 12½-22½.

Waite's Inexpensive Dresses . . . Third Floor

Needs little or no ironing . . .

"Sissy" Blouse



of Springmaid "Dazzle" cotton

$2.98

Rows of lace accent this roll sleeve, convertible collar beauty! Made of Springmaid's "Dazzle" lustrous cotton that is wrinkle-resistant, needs no starch, little ironing. White, 32-38.

Waite's Budget Sportswear . . . Street Floor

Need little or no ironing . . .

Washable Dacron-Wool Slacks



$5.98

Wonderful — these quick dry, little or no iron 20% Dacron, 80% wool slacks that retain their shape and fit! Concealed zipper, belt and loops. Choose charcoal brown, Oxford grey or charcoal, sizes 10-18.

Waite's Budget Sportswear . . . Street Floor

Tapered just enough to be fashionable . . .

Air Step.

$12.95 and $13.95



The occasion calls for the dressy pump — designed to look pretty, and fit well. Elasticized inside to give a look and feel of custom perfection with a not-too-pointed toe that's tapered just enough. Choose black calf, black suede or brown calf, sizes 5-10, AAAA-B.

Waite's Women's Shoes . . . Street Floor

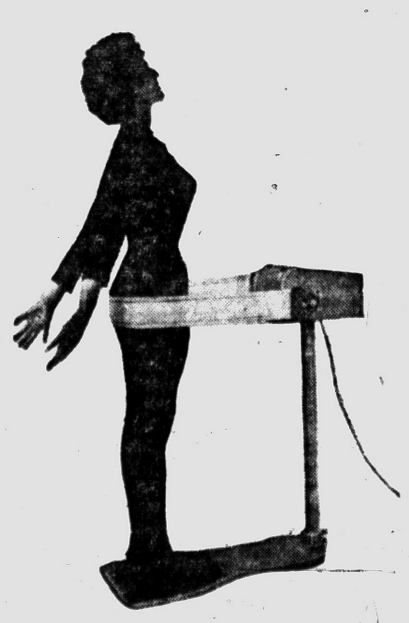

VIBRATONE Line Design

HOME MASSAGER

Mfgrs. Suggested List Price $199.99

89.99

No Money Down, Pay ⅓ Monthly or Small Down Payments, Months to Pay

You can design your own figure . . . improve muscle and skin tone . . . feel better . . . look better. Helps remove excess fatty tissue . . . relieves tension . . . aids tired strained or sore muscles. Helps to "firm" loose skin areas. Improves circulation. Especially good for heavy thighs and thick calves. Beneficial in soothing tense or strained muscles. Helps relieve "cramps" in muscles. Good for relieving common backache caused by sore or stiff muscles. Beautiful, helpful FREE booklet given with each machine. Gives health and beauty advice along with tips on massage. Includes calorie guide and age, height and weight chart.

- No Bolting or Installation—just plug it in
- Westinghouse Motor . . . ¼ H.P., 110 Volts, 60 Cycle
- "Oilite" Bearings require no maintenance
- Heavy Duty 4" Canvas Belt with leather yokes
- Positive 3-Stroke Adjustments, variable speed control
- Motor and Long 8-Ft. Cord have UL Approval
- Safety Guarded to be completely safe
- Full Year Guarantee

Waite's Cosmetics Dept. . . . Street Floor


Back and Shoulder Massage


Arm Massage


Face and Skin Massage


Hip Massage


Thigh and Calf Massage


Back Massage


Upper Back and Shoulder Massage


Abdomen Massage

THE PONTIAC PRESS

HAROLD A. FITZGERALD
President and Publisher

Editorial Page
Owned and Published Locally
THURSDAY, OCTOBER 30, 1958

MEMBER OF THE ASSOCIATED PRESS

Vatican Hails Pope's Election

Since the death of Pope PIUS XII some three weeks ago, the Vatican City has been the scene of sorrow, plus becoming the nerve center of some of the biggest news stories in recent years.

The atmosphere in this tiny municipality within a city has now changed. Instead of being shrouded in black and grief stricken, it is once again jubilant with the election of the new Pope, JOHN XXIII.

The pageantry, along with the ancient customs, focused much of the world's attention on religion. This break from the regular arduous problems of the world was a pleasant relief.

★ ★ ★

Like his predecessor, Pope JOHN XXIII offered a message of peace in his first public broadcast to the world. In these troubled times, with world strife, it is heartening to know that the new Roman Catholic leader will devote much of his experience in diplomacy to world peace.

Like the decision of the Sacred College of Cardinals, the new pontiff has a tremendous task in guiding some 500 million Catholics. His past experience and temperament should be a great inspiration to the Church and the world.

★ ★ ★

Pope John's background is that of a scholar. With his keen insight into world affairs we feel certain that his reign will add prestige plus confidence to the western world.

★ ★ ★

His great strength and spirit will be felt by men and women of all faiths. Pope JOHN's divine power and guidance should benefit all nations and be a challenge to our common enemy, communism.

He Made His Job Forward Looking

For nearly 20 years HARRY J. MERRITT was the attorney for Oakland County's legislative body, its Board of Supervisors.

During that period his advice, counsel and municipal concept kept pace with the great development of our area.

★ ★ ★

He did the job so well that his clients had appointed him for the twentieth year on the very day that he was stricken with his fatal illness.

His position in public life was unique. It was far afield from the mere practice of law. It required advance knowledge. Foresight was its essence.

★ ★ ★

As the legal representative of Michigan's second largest county in population, industry, resources and otherwise, he must ever be prepared to match brains and wits with some of the smartest minds in our state.

Our county's natural and man-made gifts, such as our lakes and recreational areas, are tops among Michigan's 83 counties.

★ ★ ★

Envious neighbors would encroach upon them if we did not have laws to protect them.

It is up to our county's legal advisor to foresee and forestall these encroachments, and to have the influence at Lansing to get these laws.

★ ★ ★

In all of the above, as well as the ordinary functions of his office, MERRITT was an ever diligent student of the legal procedure and proper jurisprudence to accomplish his ends and our protection.

Homestretch in Sight for Political Parties

They're stepping up the pace.
Politics swings into high.

★ ★ ★

With both major parties facing the stretch run to the wire, the respective camps are sounding off with the heavy artillery. President EISENHOWER has been on a whirlwind tour and is punching straight out. Vice President NIXON has been leading the fight all fall and as the end appears, he quickens the tempo.

★ ★ ★

Harry S. Truman never did back up an inch from his time honored policy of "give 'em hell." The head man in Independence has swung from the heels without cessation. Adlai Stevenson has been an able campaigner and several state races are witnessing ding-dong battles. These stretch all the way from New York to California.

★ ★ ★

The closing days promise to be rousing occasions. The welkin will ring (to coin a phrase). It's a healthy sign and a good thing for the advancement and understanding of a democracy.

THE PONTIAC PRESS

Published by THE PONTIAC PRESS COMPANY
48 W. Huron St. Pontiac, Michigan
Trade Mark Daily Except Sunday

RUSSELL BASSETT, Executive Vice President and Advertising Director
JOHN A. RILEY, Assistant Advertising Manager
HOWARD H. FITZGERALD II, Vice President and Business Manager
EARL M. TREADWELL, Circulation Manager
JOHN W. FITZGERALD, Secretary and Editor
G. MARSHALL JORDAN, Local Advertising Manager
ROBERT B. TARR, Managing Editor
GEORGE C. INMAN, Managing Editor

The Associated Press is entitled exclusively to the use for republication of all local news printed in this newspaper as well as all AP news dispatches.

The PONTIAC PRESS is delivered by carrier for 40 cents a week; where carrier service is not available by mail in Oakland, Genesee, Livingston, Macomb, Lapeer and Washtenaw Counties it is $12.00 a year, elsewhere in Michigan and all other places in the United States $20.00 a year. All mail subscriptions payable in advance. Entered as second class matter at Pontiac Member of ABC. Phone Pontiac FE 2-8181

The Man About Town

His First Story

Famed Chicago Editor Told of West Huron Street Fire

Vote: What your ancestors died for—so you could cast it.

Ever fresh in my recollection is my talk a couple of years ago with

Clement Quirk Lane,

City Editor of the Chicago Daily News, one of the world's greatest newspapers. It was in his editorial room where he supervised a staff of 225.

It was at the most hectic hour of a hectic day in a news gathering plant. He could not be approached, but when I told them I was from The Pontiac Press, he suspended everything else and waved me in.

He wanted to talk about the first piece of reporting he ever did. It was on The Pontiac Press in 1921. He was delegated to follow the fire department to a blaze on West Huron street. He wrote a column about it, and expected to see it on the first page.

But there was bigger news that day, and his story was cut down to three inches and appeared on page 23. His great mantle of white hair shook as he hit the desk in his Chicago office, as he said, "That day I learned the biggest newspaper lesson of my life."

On the job to the very end, Clem died Monday; 61; heart.

A deer with a broken leg is hobbling around the Pontiac area. It was struck by a car driven by

Herman Walterhouse

of Flint, on Oakland Ave. about two o'clock the other morning. A hind leg was fractured, but it dragged itself away, and has since been seen by several residents in that part of our city.

Bordering the Oakland County line, Fenton is the first town to announce a July 4 celebration next year. In fact, according to

Ray Hunt,

top civic leader, it will be a three-day celebration, observing the 125th anniversary of the village's founding.

Making their semi-annual visit to the home of

Mr. and Mrs. Arnold Matherson

at Pontiac Lake are a pair of wild ducks which they first fed five years ago. Since then they have stopped over for a day or two on both north and south migrations.

Verbal Orchids to—

Mr. and Mrs. Frank M. Arnold

of 27 South Johnson Ave.; 51st wedding anniversary.

Frank Metz

of Rochester; 82nd birthday.

Mrs. Dora Troutman

of Waterford; 81st birthday.



Your Privilege . . . Their Hope

Case Records of a Psychologist:

Simple Idea Sparks Homework

Deborah really enjoyed her English theme when she adopted the suggestion below. In fact, she could hardly limit herself to the word-length her teacher had suggested. And the whole class grew enthusiastic when the teacher asked Deborah to list the matching problems on the blackboard. This "packaging" of ideas makes dry English assignments dynamic and fascinating.

By DR. GEORGE W. CRANE

CASE Z - 358: Deborah G., aged 12, is in the seventh grade.

"Dr. Crane," she said as I had dinner at her home recently, "can you give me an idea for my English composition?

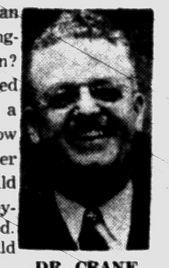

DR. CRANE

"I am supposed to hand in a theme tomorrow and the teacher told us we could write about anything we wished.

"So what would you suggest?"

'PACKAGE' YOUR IDEAS

"Don't you think your classmates would be interested in the meanings of their own names?" I asked.

"For example, do you know what your name stands for?" and she shook her head.

So I suggested she look in the back of the dictionary where she found a section devoted to first names.

Deborah is a famous Hebrew name used in the Bible. It means "a bee."

I then urged Deborah to "package" her ideas in a quiz format, since this would let the students indulge in "audience participation" as they tried to match a series of girls' names with the meanings thereof, as follows:

★ ★ ★

(a) Deborah	(v) A ewe
(b) Judith	(w) A bee
(c) Irene	(x) Prosperity
(d) Florence	(y) Praised
(e) Rachel	(z) Peace

She could list the correct answers at the bottom of her theme, as (Deborah-Bee; Judith-Praised; Irene-Peace; Florence-Prosperity; Rachel-Ewe).

In similar manner, she could offer some matching problems for the first names of boys, as:

(a) Daniel	(v) A twin
(b) David	(w) Lover of horses
(c) Philip	(x) Farmer
(d) Thomas	(y) A judge
(e) George	(z) Beloved

Again, she could append the answers as (Daniel-Judge; David-Beloved; Philip-Lover of horses; Thomas-Twin; George-Farmer).

★ ★ ★

For variety, she could also present a matching problem in which she listed the names of boys at the left, and the girls' names that are derived from them, as:

(a) Alfred	(v) Caroline
(b) Charles	(w) Joanna
(c) Henry	(x) Freda
(d) Frank	(y) Nettie
(e) John	(z) Fanny

The corresponding pairs are (Alfred-Freda; Charles-Carolina; Henry-Nettie; Frank-Fanny; John-Joanna).

Pupils are vitally interested in themselves, so the nearer we can tie-in our education with this basic principle, the greater will be their motivation.

Some of the names cited above have Hebrew origins. Others come from Greek and Latin sources, so



this simple theme by Deborah can be the basis for reviving the students' appreciation for those ancient languages.

★ ★ ★

A superlative English teacher thus tries to pep up the enthusiasm of her pupils by mixing a liberal dose of psychology with grammar.

So send for my booklet "How to Write Salable Copy," enclosing a stamped return envelope, plus 20 cents (non-profit).

It contains a section on Prize Contesting, and shows how to use psychology to perk up your writing.

Always write to Dr. George W. Crane in care of The Pontiac Press, Pontiac, Michigan, enclosing a long 4c stamped, self-address envelope and 20c to cover typing and printing costs when you send for his psychological charts and pamphlets.

(Copyright, 1958)

Dr. William Brady Says:

Mother Reports How Son Got Relief From Asthma

"My son, 14 years old, has been troubled with asthma due to allergies during the summer for the past seven years. For three months of summer he never experienced a single day that he had easy breathing. He had to sit up at night in order to breathe freely, although he had taken shots for this condition for about three years.



DR. BRADY

"This year he started having difficulty early in spring. I wrote you and received the pamphlet 'Relief for Allergy' (available to anyone who provides stamped, self-addressed envelope) and started giving him the tablets you recommend.

"So far this year he hasn't had a bit of trouble and breathes quietly and easily at night. I thank you with all my heart for the relief you gave my son. (Mrs. S. P., Wisconsin)"

Thank you, ma'am. We must remember, though, that one swallow maketh not summer. The addition of potassium and Vitamin C (kalion) and calcium and Vitamin D to the boy's regular diet can do no harm in any circumstance, but manifestations of allergy characteristically come and go abruptly as compared with the development of symptoms of, say, bronchitis, coryza or sinusitis — so we had better wait for a flock of them to come back to Capistrano.

★ ★ ★

When I wrote the allegry pamphlet, I said that potassium seems to have an effect similar to that of adrenalin, and perhaps complements or supplements the action of adrenalin, both medicinal adrenalin and that poured into the blood stream by your own adrenal glands. Also I mentioned the significant fact that the adrenal glands normally contain more vitamin C than any other part of the body.

To the best of my knowledge we are still right where we were when I wrote the pamphlet, in regard to prevention and relief of allergic disorders. This notwithstanding the questionable practice of experimenting with antihistamines.

I make it quite clear in the pamphlet that Ca & D feeding is for correction of the allergic sensitivity, and therefore should be started weeks before the season, if the allergic trouble is seasonal, and continued daily throughout the season or maybe the year around.

The K & C (potassium and vitamin C) tablets are rather for temporary or emergency relief, to be used from time to time, as you might use adrenalin solution.

★ ★ ★

Signed letters, not more than one page or 100 words long pertaining to personal health and hygiene, not disease, diagnosis, or treatment, will be answered by Dr. William Brady, if a stamped self-addressed envelope is sent to The Pontiac Press, Pontiac, Michigan.

(Copyright 1958)

The Country Parson



"A high ideal, like a light, can be dimmed so gradually it's hard to detect the change—until it's all gone."

Portraits

By JAMES J. METCALFE

Whenever you buy any clothes . . . Be sure they fit you well . . . For comfort is the quality . . . In which they should excel . . . Select and try each item on . . . With patience and with care . . . Especially when getting set . . . To travel anywhere . . . Appearance is important to . . . The ones you hope to please . . . And therefore you should look and feel . . . Entirely at ease . . . A suit or dress too tight or loose . . . Disturbs appraising eyes . . . The same as garb that is too loud . . . Including hose and ties . . . And why not be particular . . . When you consider it? . . . The cash you spend entitles you . . . To tasteful clothes that fit.

(Copyright, 1958)

Smiles

When you become beside yourself with temper you're in poor company.

★ ★ ★

Just to remind you that there are about 8 more weeks until Christmas—and maybe that's a mean trick

★ ★ ★

British gourmets are buzzing about a new delicacy on the London market—seasoned bumblebees.

★ ★ ★

Fall of the year is one time when seed is planted in new lawns. That's for the birds!

★ ★ ★

It takes about 20 years to develop all the bones and muscles in your feet. Corns and callouses most any given time.

★ ★ ★

A hotel in the South has a practice golf course on its roof. We hope all the skylights are replaced.

Voice of the People

Political Topics Inspire Letters of Many Readers

Many usually well-informed citizens seem rather confused about the matter of calling a constitutional convention. Tuesday voters must decide whether or not they favor calling a convention. If a majority vote yes, delegates will be chosen at the April election and will begin deliberations in Lansing in September. Any proposed constitution they draft would be submitted to the voters. If adopted, it would go into effect Jan. 1, 1961.

★ ★ ★

Our present constitution went into effect in 1909 and isn't drastically different from its predecessor. During these years amendments were made. Isn't it ridiculous for anyone to deride our present constitution as being 50 years old when it has been modified in line with wishes of the voters, some of which changes have been far reaching in character?

We conclude there cannot be any tangible gain for taxpayers of larger municipalities by having a constitutional convention except for delegates who would be elected for it. It no doubt would lead to substantial increases in our taxes.

We urgently urge you will vote against the proposed constitutional convention when you go to the polls Nov. 4. Use your own judgment but please do vote.

B. L. B.

In reply to Disturbed Conservative, it surely should be "disturbed."

I realize England is Socialistic and they're having strikes, racial troubles and food rationing. Most homes are heated with open fire places and that's why smog is so bad in cities. Our form of government was derived from Britain's old form, not as it is today.

★ ★ ★

I respect Mr. Reuther's intelligence but today he has too much power. I wouldn't like to see him control Congress, as he cannot live forever and I'd be very fearful of men that would come to power under him.

★ ★ ★

We've witnessed this past year many radicals in the union and how easy has it been to remove them? Now AFL and CIO want to merge. Wake up, citizens, and get out and vote!

Once a Democrat

★ ★ ★

I keep reading and hearing that Governor Williams is under the thumb of the CIO. What's wrong about that?

15 Years a Dues Payer

The Republicans say Williams does exactly what Reuther tells him to do on all occasions. I'd rather have him obey Reuther than bow before the National Association of Manufacturers.

Ike

Harry Truman and other Democrats have tried to leave the impression that this is the first time unemployment has been this high. But facts are we had 11,369,000 people unemployed as late as 1939 during Roosevelt's administration. We also had more than four million unemployed in 1949 and 1950 during the Truman administration just before the Korean War.

Anyone who thinks business doesn't get slow at times under Democratic administrations as well as Republican is thinking like a small child.

Cress Joiner

Talladega, Ala.

This is a reminder to all forgotten oldsters. Please remember your hero congressmen, especially the ones that gave you that paltry 7 per cent raise in Social Security. Vote Nov. 4.

Ernie Spencer

976 Myrtle St.

Election Day is facing us with many talks furnished us from candidates, earnestly telling us they will do certain things to assist and please. What we want is temperate men to represent us, who will uphold the Constitution which our great nation has thrived under.

★ ★ ★

We don't want men who seek to change times and laws, but to uphold the good laws with minds unclouded by intemperance. While citizens are enjoying liberty under our flag and freedom of speech under our charter, we want our representatives to relay our trust in them by acknowledgements portrayed wit' a clear mind and true heart to uphold our priceless heritage.

★ ★ ★

What about it, candidates?

G. M. D.

I'd rather walk in shame to a GOP bread line than carry a front line musket again for the Democrats.

Ex-GI

How can laws allow labor unions with all their millions to make huge contributions and then deny business the same right? I should be all or none. That's the American way.

Puzzled

If Harriman beats Rockefeller, then he will be our candidate for 1960 and he will beat anyone the Republicans can put up. I wish I could vote in New York for Williams won't need my vote in Michigan.

Susan G.

Governor Williams and the union have chased industry from Michigan, Reuther with his hard-headed dictatorial power over labor and Gov. Williams by taxation and being obligated to Reuther and the CIO bosses.

★ ★ ★

A writer says the right-to-work law is for turncoats. Well, the law is for you and I and all others in a free country to work and make an honest living without paying dues to anyone. If the union is so good for the working man, why should they try to force a man to join?

★ ★ ★

From now on I will be a turncoat. And several of your union bosses were turncoats when they were called for Army duty during World War II.

Another Turncoat

The main reason our shop is down as it has been for years now is the fault of big boys running the shop in our union when it comes to bargaining. In a way it was membership at fault. We should have thought the CIO was out for power and prestige when they told us that all business would be back as soon as they forced a settlement out of the company. If companies could pack up like a home renter there would be such an exodus from our CIO-run state that 10-lane highways to Indiana and Ohio could not take the traffic.

Ollie Johnson
Local 539
Muskegon

During recent years, especially around election time, it's been contended the legislature hasn't appropriated adequately, particularly for mental health, higher education and school aid. Prior to election people should know the amounts of money appropriated and decide themselves whether the general impression is correct.

★ ★ ★

Five years ago a little less than 46 million dollars was available for mental health, as against this year's budget in excess of 65 million. Five years ago higher education got 51-plus million and this year 87-plus million. School aid is 249 million, compared to 117 million five years ago.

★ ★ ★

Thus it can be seen the increase in mental health in excess of 40 per cent, higher education in excess of 50 per cent and school in excess of 100 per cent within the past five years.

Theodore F. Hughes,
Representative
4th Oakland District

Squabbling Republicans and Democrats miss the point concerning avoidance of Michigan by industrial plants because of the "political climate." Michigan can get along excellently without these cheap business outfits that dream of low wages and practically no taxes. If they're not civic minded enough to assume their responsibility to the community where they exist, we don't need them and don't want them.

Frank Kerr
Union Lake

Gov. Williams states Michigan troubles are the work of the Republicans. For several months a national digest has given articles on labor unions which are so rotten they stink, and pray what has the Governor done? Williams has corrected no evils in this or taxation and there are many in Michigan.

P. G.

I admit there are many fine Democrats, but there aren't enough of the good ones to control the goons, the radicals, the Reds and the gangsters. If you wanted crooked union leaders running affairs, and if you want the guys on the take in high places, and if you want the government in the hands of the bottom fringe, vote Democratic. The good Democrats are o.k. but they have lost control of the party.

Sad Sam

Student Appreciates Dr. Crane Lecture

I'd like to thank The Pontiac Press for sponsoring Dr. Crane's lecture. As I attend Pontiac Central I was able to hear his afternoon lecture, which contained sound advice that was presented in a most entertaining manner. The Press has done our community a great favor. Once again, thanks Pontiac Press.

Louise Shaw

All letters for Voice of the People must contain the name and address of the writer. This information will be withheld upon request if the letter is not of a critical nature. Letters must be under 200 words and The Pontiac Press reserves the right to edit all letters.

Coincidence Confusing

WINCHESTER, Va. (AP)—It was confusing enough for the maternity ward at a hospital here when two women with identical names were admitted. It got more confusing when both Mrs. William Leach and Mrs. William Leach each gave birth to baby girls on the same day.

It's the "Most" in Teen Fashion!

CULTURED PEARL RING AND DROP ENSEMBLE





Both RING AND DROP FOR ONLY $12.95 EASY TERMS

Cultured Pearls are Not "Imitation" Pearls!

Park JEWELERS

House of Discounts 1 NORTH SAGINAW ST.

Changes Made in Tax Return

Expense Account Line Deleted in New Form, Explanation Added.

WASHINGTON (UPI)— The Internal Revenue Service (IRS) has taken out the controversial "expense account line" from 1958 income tax returns and added two new lines in its place.

They ask if the taxpayer was reimbursed by his employer for expenses and, if so, whether he gave the boss an itemized accounting of the outlays.

There is no change in the rule, made final in August, that taxpayers who give their employers an itemized expense account and collect only as much as they spent do not have to give an accounting to the revenue service.

Persons who do not submit a detailed reckoning to their employers, and the self-employed, must itemize their expenses and reimbursement on the tax return.

The revenue service feels the new arrangement will make filing a return easier for taxpayers who square their expenses with their bosses.

It also believes the explicit mention of expense accounts on the first page of Form 1040—the so-called "long form"—and a new printed reference to the instruction booklet will mean tighter enforcement of tax laws and regulations.

EXPERT . . . PROMPT SERVICE

Flash CLEANERS in PONTIAC

339 W. Huron FEderal 8-9252

26 E. Huron FEderal 8-9255

This Thief Might Be in Music Business Now

MIDDLETOWN, Conn. (AP) — Police are looking for a thief who may be in the music business by now.

They reported that someone broke into the car of Charles Donneli, a musician, and stole a bass drum, snare drum and a set of tomtoms.

Oh, yes. The thief also took a public address system and all of Donneli's sheet music.

Only wooden shoe factory in the United States is located at Holland, Mich.

Schenley Distillers Co., N.Y.C. - Blended Whisky of Elegance - 86 Proof. 65% Grain Neutral Spirits

Elegance Makes the Difference



Enjoy Schenley RESERVE

The Whisky of Elegance

Clearly finer in the bottle...clearly finer to your taste

$2.65 Pt. $4.20 4/5 Qt.

OPEN EVERY NIGHT TO 9 (Mon. through Sat.)

FEDERAL dept. stores

Satisfaction guaranteed or your money back

Pontiac and Drayton Plains

Men! For tops in good looks, warmth, long wear, comfort and the most for your money



Just say "Charge It"

Corduroy's great!

OVER ½ OFF

Washable corduroy pants in Ivy League or Hollywood styles at lowest prices

All first quality, full cut. Non-pleated Ivy's with belted back. Hollywood with self belt, pleats, high waistband. Choose from black, brown, charcoal, navy, blue, rust, tan. Pre-cuffed in sizes 28 to 40. Shop now.

On sale in work clothes dept.

2.88

Warmly-lined corduroy bomber jacket

Heavy weight cotton thick-n-thin corduroy with knit collar, cuffs and bottom. 10-oz. wool inner lining. Tan, charcoal. 36 to 46.

8.88 Reg. 9.98

Sale! Washable Orlon®-lined toggle coats for boys with zip-off lined hoods



10.88 Reg. 12.98

Cotton twill in charcoal, navy or red with extra warm Orlon® lining. Storm wristlets and large stand-up collar for wind protection. Has toggle buttons plus full zipper under fly front. Sizes 8 to 18. Shop today!



Cuddlesome and warm for infants, tots!

Pram and snowsuits of easy-care nylon

10.98

Pram suits in 12 to 24 months with removable hand and foot coverings. Styles for boys and girls in pastels. Snowsuits for boys and girls in sizes 2 to 4. Matching or contrasting ski slacks, downhill pants. Attached hoods, bonnets or helmets. Many with pile linings. Darks and pastels. Hurry to Federal's!



Girls' coat with matching slacks.. lots of warmth for dress or school

18.98

Smartly styled in a melton type wool fabric with warm interlining. Many have dyed mouton processed lamb collars. Sizes 7-8-10 in gray, Postman's blue and charcoal. Shop Federal's!

Girls' warm and water-repellent car coats in gay plaids and solids

8.98

Many colors to choose from, all warmly quilt lined, many with Orlon® pile trimmed hoods. Water repellent fabrics keep them snug and dry when snow flies. Sizes 7-8-10-12-14. Shop now!

Girls' interlined snow suits with smart car coat-styled jackets

12.98

Smartly styled suits with plaid jackets and solid pants or all solids in both dark and bright tones. Completely interlined for plenty of needed warmth. Sizes 7-8-10-12-14. Hurry, save!

SPECIAL PURCHASE

WASH 'n' WEAR COTTON UNIFORMS

Values to $8.95

My Price

$5.91

Sizes 10 to 20,
14½ to 24½
Short Sleeves
¾ Sleeves

Also

DOUBLE PANEL WASH 'n WEAR SLIPS

$2.91 and $3.91



Open Till 9 P. M.

One of Pontiac's Largest Selections of Dacron or Nylon UNIFORMS

"BETTER UNIFORMS BY BROOKS"

Brooks OF DALLAS



I RENT TUXEDOS FOR WEDDINGS

I Give Free Gold Bell Gift Stamps

SAM BENSON

37 North Saginaw St.

Free Parking in Any Lot

Use Hypnotism to Complete Big Business Deal

CINCINNATI (AP) — Sometimes it even takes hypnotism to run big business.

Executives of the Kroger Co., a large Midwest grocery chain, found this out recently when they tried to complete the purchase of a Dallas, Tex., chain.

A problem cropped up — a stock certificate worth roughly $100,000 was missing.

★ ★ ★

Jacob Davis, Kroger vice president, told how a hypnotist helped track down the missing paper and save an executive $3,500, to boot:

Jack Evans, vice president of Wyatt Food Stores of Dallas, found he had misplaced the stock certificate, probably three years ago.

The paper was essential for Kroger's purchase of the Wyatt chain.

Evans, having no luck with his own memory, met hypnotist Franz Polgar near Dallas, and asked him to help.

★ ★ ★

In a trance, Evans said the certificate was wrapped around his will in a safety deposit box.

A quick check showed this was true.

The sale was completed, and Evans was saved from paying $3,500 for posting an indemnity bond.

Davis said he hopes that's the last time the firm has to use hypnotism as a business tool.

Local Legion Post to Hold Initiation

Pontiac's American Legion Cook-Nelson Post No. 20 will hold a formal initiation of new members this Saturday at 8 p.m. at the post home, 206 Auburn Ave.

★ ★ ★

It is expected that over 20 new members will be initiated at the ceremony. Cochairmen for the event are Floyd E. Cremer, commander, and Leo R. Mineweaser, finance officer.

A buffet will be served by the ladies' auxiliary after the initiation and a dance will follow. Ernest Reinke of Royal Oak will be in charge of the ritual team conducting the initiation.

Pulp Trees Fall Prey to Hungry Porcupines

NEW YORK (AP)—The porcupine is making smorgasbord out of newspulp.

The Newsprint Information Committee says these quilled animals take a heavy toll of Canadian pulp trees. For instance, one porcupine on the loss can destroy 2,000 trees in the course of a year, and if half are pulp trees, the raw material for more than 50 tons of newsprint is lost, the committee says.

JUMBO Metro Furniture Values!

Actual $39.50 Savings Now!

OPEN AN ACCOUNT

Metro Welcomes You!

Your Choice $39.95

$4 Down

JUMBO VALUE No.1



$79.50 Sofa Bed at

(ARMLESS MODEL)

$39.95

Tomorrow

$4.00 Delivers!

Marvelous Value! Opens to Full Bed!



JUMBO VALUE No.2



2 MATTRESSES at $39.95

2 BOX SPRINGS at $39.95

Mattress and Box Spring, Both $39.95

$4 Delivers!

JUMBO VALUE No.3

5-PC. DINETTE EXT. TABLE, 4 CHAIRS

Use Your Credit at Metro!

$39.95

Metro fine furniture

FEderal 2-0179

25 S. Saginaw Pontiac

SEARS ROEBUCK AND CO.

STARTS TODAY

HARDWARE VALUES

SAVE 19.51! CRAFTSMAN BIG 9-INCH BENCH SAW

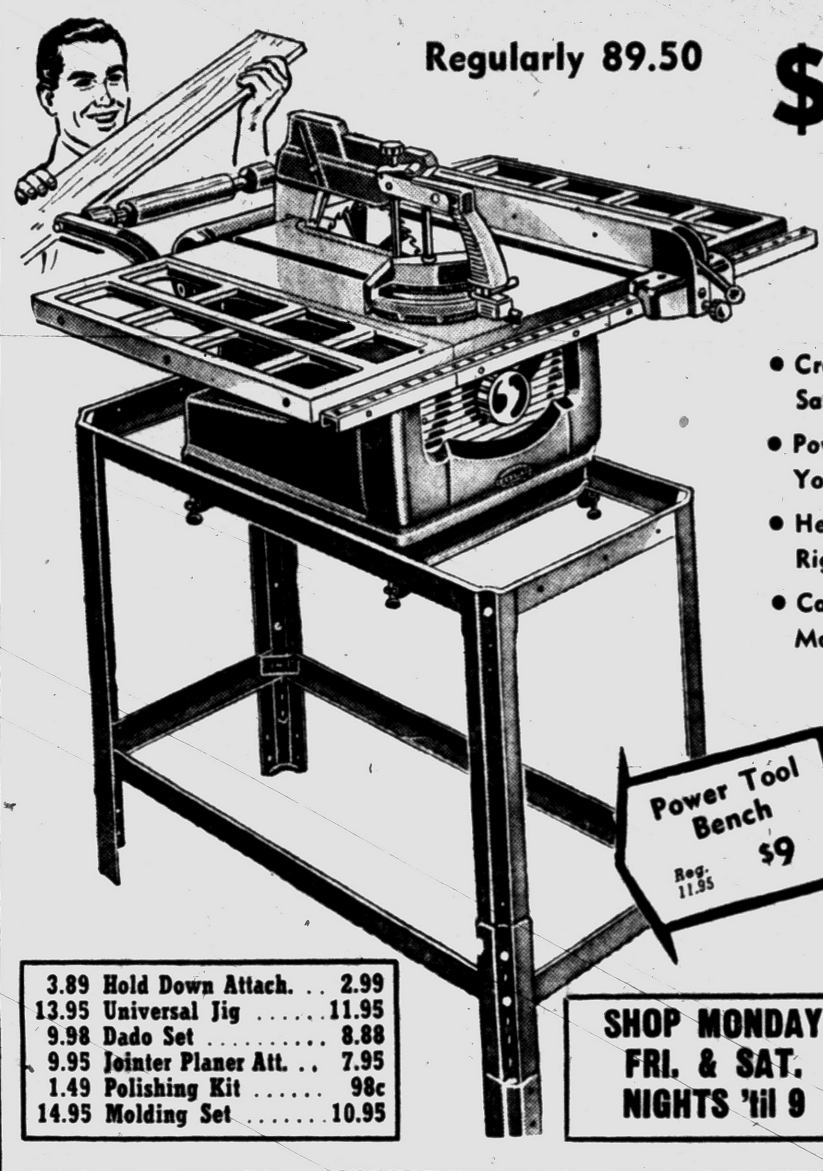

Regularly 89.50

$69.99

Saw Only Just $5 Down

- Craftsman 9-Inch Saw, at Sears Fantastic Low Sale Price
- Powerful Motor, Blade and Arbor Tilt Together, You Get Any Blade Angle Up to 45 Degrees
- Heavy Duty Bench Has Sturdy Steel Frame and Legs, Rigid Construction Guarantees Minimum Vibration
- Capacitor-Type ¾ HP Motor, Reg. 35.95 ..... $31, Motor Is Enclosed, Protected Against Dust, Moisture

Power Tool Bench Reg. 11.95 $9

3.89	Hold Down Attach. . .	2.99
13.95	Universal Jig	11.95
9.98	Dado Set	8.88
9.95	Jointer Planer Att. . .	7.95
1.49	Polishing Kit	98c
14.95	Molding Set	10.95

SHOP MONDAY FRI. & SAT. NIGHTS 'til 9



Complete 5-Piece Polishing Head Set

Reg. 9.95 8.44

Everything for polishing wire brushing, buffing! Cast iron head plus 6-in. brush, wheel, drum, and compound.



Craftsman 12-Inch Band Saw Only

Reg. 97.50 87.88

$5 DOWN

A rugged band saw that can really take it. Cuts to center of 24-inch circle. Stand and motor extra.



Craftsman 40-Piece Tap and Die Set

Reg. 28.50 19.88

In sturdy plastic carrying case. Has ¼ to ½-in. capacity (both NC and SAE) plus many machine screw sizes.

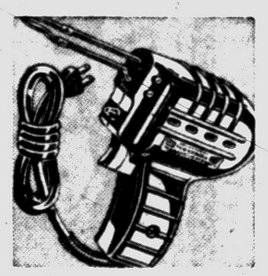

19 Oz. Electric Soldering Gun

Reg. 5.69 4.88

Quick heating to 100 watts in 2½ seconds. Streamlined width. Handy spotlight in head. UL listed.



Propane Torch with Four Accessories

Reg. 10.95 5.95

Includes torch, flame spreader, soldering tip, burner head and wire solder. All for the price of the torch alone.

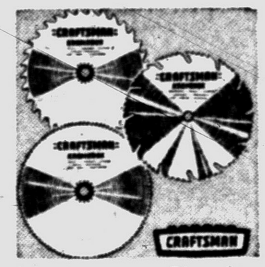

Craftsman Circular Steel Saw Blades

8-In. Reg. 2.59 1.99

Famed Kromedge surface in flat cross cut or rip saw types. Sizes 12x1¾ in. at Sears typical low prices.

10-In., Reg. 3.79 ..... 2.99



New Craftsman Drill Press

Reg. 112.50 99.88

$5 DOWN

Drills to center of 15½-inch circle. Has hinged floating motor mount for easy belt changing. Micro feed stop.

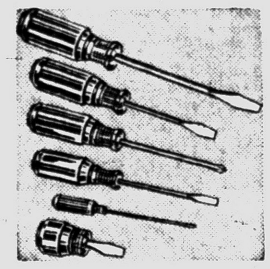

Dunlap 6-Piece Screwdriver Set

Reg. 3.49 2.99

New rubber grip handles give greater torque. Has cabinet, mechanics, heavy duty electricians sizes.







Rugged Craftsman Mechanic's Tool Box

Reg. 5.98 4.44

Made of heavy 22-gauge steel. Has removable tote tray. Edges are rounded for extra safety and strength.

Your Choice of 20 Wanted Hand Tools at One Low Price

- Top Quality Tools
- Any One of 20
- Regularly Up to 2.98

1.94 Each

Now you can complete that home shop, get those extra tool box necessities for one low price. See, choose from this wide assortment of hammers, saws, drills, levels, squares, and more. All top quality pieces.

Hardware Dept., Main Basement

Special Purchase! 60-Piece Craftsman Socket Set

- Regularly 42.95
- Fully Guaranteed

29.88 ONLY $3 DOWN

Sears special purchase saves you $13.07! The biggest value Sears has offered in complete socket sets. Each tool guaranteed against defects. Includes every needed size. Hard to equal at this low price.

"Satisfaction guaranteed or your money back" SEARS

154 North Saginaw St.
Phone FE 5-4171

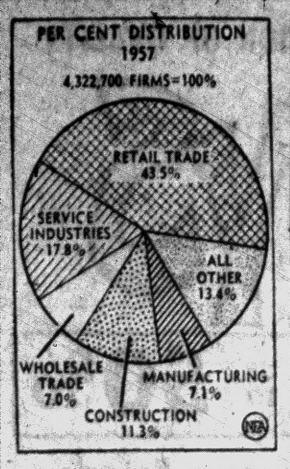

BIG BUSINESS — More than 4.3 million business firms were in operation in the United States in 1957. This is an increase of 670,000 over the number at the end of 1946, reports the U.S. Department of Commerce. In 1957, nearly 44 out of every 100 concerns were engaged in retail trade. Proportionate sizes of other major business divisions are shown in Newschart above.

There are more than 15,000 different kinds of orchids.

Compulsory Course 'a Good Thing'

Traffic Violators Endorse School

By MAX SIMON

A jury of traffic violators has reached a verdict on the Oakland County Driver Safety School.

The decision is a startling one because the jurors are persons convicted for reckless and drunk driving, and other traffic offenses. All were ordered to attend the school by municipal judges or justices of the peace.

Their finding: The newly-established school is educational, interesting and should be continued.

Opinions on the four-week course were given to George N. Stewart, the Pontiac school system's driver education instructor, who taught the classes. The remarks were submitted by members of the school's first class in unsigned statements upon completing the school.

Here are some of their comments:

"I think the school is a good thing and will slow us down . . ."

"I enjoyed the school . . ."

"The school is helpful . . ."

"The school is pretty good . . . I didn't feel I deserved this course so I wasn't too pleased at having to take it. But I learned something from it and can't think of a thing I didn't like about it . . ."

"It's a good refresher course, and very profitable . . ."

Others felt that the school was too short for them to get full value out of it. "It should last eight weeks, not four," declared one enthusiast.

Another said the school should have been started sooner.

Most of the persons attending classes were indignant at being ordered to attend the school, but later participated enthusiastically in discussions, Stewart said.

During the two-hour class sessions, Stewart emphasizes the importance of careful driving, and knowledge of traffic laws.

Students must pay a $4 tuition fee to help cover the school's expenses.

A "report card" on attendance, attitude and achievement of each student is sent to the municipal judge or justice of the peace who ordered the violator to attend.

If the student's record is good, the jurist will usually not impose any further sentence.

If it's not, the jurist is likely to crack down with as severe a sentence as he can.

LION STORE'S
38th Anniversary
Ladies' $55
Winter Coats
$38

The Finest Gift for Anyone Is a Gift He or She Can Share

This year give the world's most appreciated gift — Quality Confections

Give Candies by
CROCKER'S OF PONTIAC

Quantity discounts allowed to churches, schools, other institutions and business firms on orders placed before December 10.
CONTACT CROCKER'S ORDER DEPT.
857 W. Huron Phone FE 2-9532

END O'MONTH
Sale

GARDEN SUPPLIES

		½ OFF
FERTILIZERS — GRASS SEEDS		
3 Wheelbarrows	Were 12.98	$ 7.88
1 (used) Heavy Duty Contractors Wheelbarrow with tubed tire.		$22.00
1 Floor sample Tubed Tire Wheelbarrow	Was 39.95	$28.00
2 4 Cycle Used Rotary Mowers		$18.00
1 2 Cycle Used Rotary Mower		$15.00
2 Garden Carts	Reg. $ 7.95	$ 3.88
5 Krilium Soil Conditioners	Reg. $25.00	$ 8.88
10 Long Handle Flat Shovels	Reg. $ 3.98	$ .99
12 3 Tine Pitch Forks	Reg. $ 3.99	$ .99

HARDWARE

Stanley Dead Black Half Surface Butts	1.95 to 2.95	88c
4½ x 4½ Steel Butts		88c
4½ x 4½ Button Tip Butts		88c
4 x 4 Bright Nickle Butts		88c
4½ x 4½ Dull Brass Butts		88c
4 x 4 Nickle Plate Butts		88c
4 x 4 Chrome Plate Butts		88c
50 Schlaze Lock Sets		
Closet latch — Emergency lock — Button lock		$1.58
50 Fastex Crack Filler	Reg. 25c	10c
50 Steel Animal Traps	Reg. 69c	38c

HOUSEWARES

		1/3 OFF
7 Casco Stool (Step — Bar — Bath)		
2 2 qt. Beverage Pitcher (onoxized aluminum)	3.85	$ 1.66
3 Odd Dishes		1c ea.
4 4 Qt. Pressure Cookers	14.95	$ 7.88
1 Sunbeam Electric Iron	17.95	$ 7.77
1 Proctor Auto. Electric Iron	21.95	$ 7.77
1 12" Electric Broiler	29.95	$ 7.77
2 8 Cup Electric Percolators	10.95	$ 3.88
1 Cory 8 Cup Vac. Coffeemaker	28.95	$ 8.88
1 Universal Auto. Percolator	27.95	$ 8.88
10 4 Piece Canister Sets	2.98	$ .88
1 Ironing Board & Cover	6.98	$ 2.88
10 18 x 30 Rubber Floor Mats	3.98	$ .88
2 Heavy Duty Room Heaters Ventilator and Cooling Fan.	58.00	$22.50
25 8 Place Muffin Tins	49c	$ .15

SPORTING GOODS

3 Shot Gun Cases (break-down)	7.95	$ 3.88
6 22 Cal. Rifles (Winchester, Remington, Stevens.)	22.95	$14.88
1 Italian Snipers Rifle 1888		$35.00
1 12 Ga. Double Stevens	67.50	$54.95
1 12 Ga. Winchester Single	31.95	$22.95
20 Sun Glasses (Oculens)		½ PRICE

PAINT CLEARANCE SALE
½ Price . . . Regular 2.29
JELLED MAGIC FLAT
DuPONT SEMI-GLOSS ENAMEL
DuPONT FLOWKOTE FLAT
DuPONT UNDERCOAT
DuPONT INTERIOR FLAT
99c QUART
Super Kem Tone
Discontinued colors. Reg. 6.39 NOW $2.88

Barnes-Hargrave, Inc.
Across From New Post Office
742 West Huron St. FE 5-9101

SEARS ROEBUCK AND CO.
NO MONTHLY PAYMENTS
★ UNTIL FEBRUARY 1959! ★
NOW PRICES SLASHED! SEARS BEST COSTS LESS!

OPEN
Tomorrow
& Sat. Nite
'til 9 P.M.

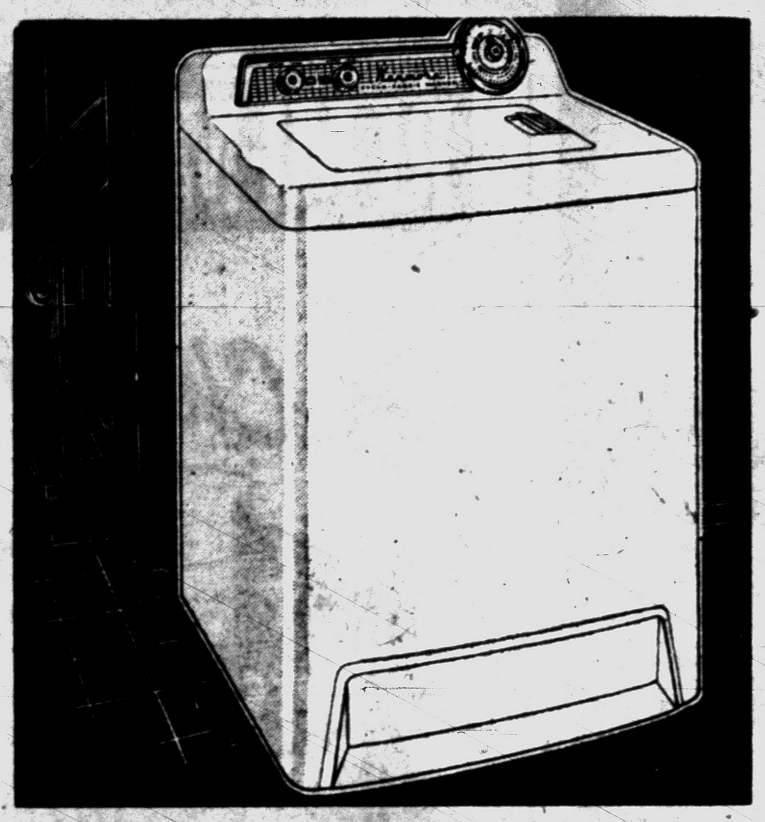

Two Separate Water Temperatures in This
KENMORE AUTOMATIC
With Automatic Suds-Saver
$199.88
This Kenmore Automatic has full-time built-in filter to give you cleaner clothes. Two water temperatures for safer washing of any fabric. Three separate water levels save you hot water on small loads. Huge 10-lb. capacity . . . you wash more clothes in less time.
ONLY $5 DOWN
No Payments 'til Feb. 1st
Appliance Dept.—Main Basement

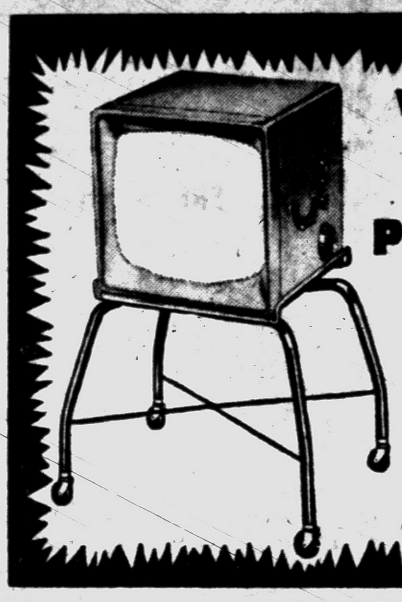

Why Pay More?
17-INCH
(overall diagonal)
PORTABLE TV
$98
Only $5 Down
Balance on Sears Easy Payment Plan
Power-packed 17-inch (overall diagonal; 143 sq. in. viewable area). A tremendous value at this price.

Giant 24-In.
(overall diagonal)
Console TV
$158
ONLY $5 DOWN
Drastic Price-Cuts Backed by Sears Reliable Reputation
NOT an Outmoded 1957 TV, but a Big, Beautiful 1958 Model . . . SAVE!
NOT a 21-Inch Screen, but a Bigger-Than-Life 24-Inch Picture Tube.
NOT just a Consolette, but a Full-Size Decorator Console.
Radio and TV Dept.—Main Floor



Includes Carrying Case

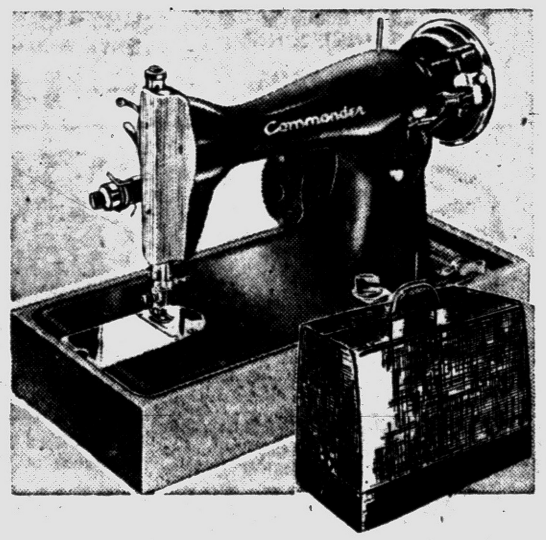

Portable Sewing Machine With Automatic Features!
• Sews Smoothly Both Forward and Reverse
$48 Including Case
Automatic drop feed mends and darns without attachments! Automatic bobbin winder shuts off when filled. Automatic hinged presser foot adjusts to fabric. Automatic adjustable stitch length. Fully guaranteed.
Sewing Machine Dept.—Main Floor

Rayon-Nylon Pile Carpet
IN 4 DECORATOR TWEEDS
• Parchment Brown/Shell Pink/Ivory
• Charcoal/Aquamarine/Ivory
• Sage Green/Parchment Brown/Ivory
• Spice Brown/Ming Blue/Ivory
Remember just $5 down carpets any home with this lovely carpet. Choose from 4 tweed textures and 3 self colors. Vat-dyed colors resist fading. Plasticized latex coated jute back. 9 and 12-foot widths.

COMPARE
This Price Anywhere in Town
4.95 Sq. Yd.
ONLY $5 DOWN
on Carpeting Up to $200

Chrompoint Broadloom
100% Chromspun Acetate for LOCKED-IN COLOR
• Black Tweed
• Pink Tweed
• Brown Tweed
• Green Tweed
• Beige Tweed
It's made for extra long wear of Chromspun color-locked acetate . . . truly an outstanding buy! Multi-level texture is slow to soil. So resistant, it bounces right back from footprints. 9, 12 and 15-ft. widths.
Floorcovering Dept.—Second Floor

COMPARE
This Price Anywhere in Town
6.95 Sq. Yd.
ONLY $5 DOWN
on Carpeting Up to $200

"Satisfaction guaranteed or your money back" SEARS
154 N. Saginaw St. Phone FE 5-4171

Price Slash Sale

25%—50% OFF



MEN'S
SUITS

Gabardines
Sharkskins
Flannels
Worsteds
Shorts
Longs
Stouts
Regulars

Reg. to $49.50
$22.50 and $27.50
• Alterations Free

"Come In - Look Around - Compare"

Suburban Coats
Fall & Winter Jackets
25 to 50% Off

$12 Coats Now $8.98
$15 Coats Now $11.98
$20 Coats Now $14.95

Famous 100% Wool
MEN'S SWEATERS
Crew Necks
Reg. $8.95
$4.95



. . . all wool zephyr knit sweaters in popular slipover styles. Pale blue, tan, white, grey charcoal, mint green & others. S-M-L.

— Many Other Drastic Reductions —
• PANTS • BOYS' SUITS • UNDERWEAR
• SHOES • BOYS' SPORTCOATS • JACKETS
• TOPCOATS TUXEDOS RENTED • OVERCOATS

CONN'S CLOTHES
71 N. Saginaw

United Fund Helps Support Agency

Visiting Nurses Help in Homes

"I'm so glad you've arrived," the boy said as he opened the door to admit a lady dressed in blue. "My father has been trying to do what the doctor instructed, but he needs help."

Mr. Smith, 50, was afflicted with a disabling disease. He was faced with the problems of limiting his activities, accepting his new and sudden situation, and striving for rehabilitation.

The lady in blue was from the Pontiac Visiting Nurse Association, a United Fund agency. She had been sent to the Smith residence on the recommendation of Mr. Smith's doctor.

Mr. Smith's wife and daughter worked all day. He had been left to the mercy of some kind neighbors who would come in and out during the day to try and assist him until his son got home from school in the afternoon.

Mr. Smith had spent many lonely hours staring into space thinking he was no longer useful. His family tried to comfort and aid him, but it was evident that trained help was needed.

The family savings had been pretty well eaten up by medical bills. The Smiths didn't see how they could afford more bills for medical care and private nurses.

This was where the Visiting Nurse Association stepped in. The association offered a trained nurse to visit Mr. Smith at a very low nominal fee. All medical and other incidental costs were paid by the association with United Fund dollars.

* * *

"We are not simply a charity agency," asserts Mary Pauli, executive director. "The association is set up to serve any area residents already under a doctor's care, regardless of their financial situation."

In Mr. Smith's case, after several months of care by a visiting nurse, following doctor's orders, he was taught how to feed himself, shave, clothe himself, and assume a considerable degree of activity and usefullness.

* * *

The nurse has educated his family on the important points necessary for his recovery. Now she calls on Mr. Smith twice a week to see how he is progressing and encourage him to a full life once again.

Through the Visiting Nurse Association, Mr. Smith has regained his confidence. He now looks eagerly ahead to the next day, knowing that each challenge can be conquered on his road to recovery.



Pontiac Press Photo

HELP AT HOME — A visiting nurse, Mrs. Joseph Varion, is shown here assisting Mrs. Cleopatra Hatchett (left), of 180 Wessen St., in her struggle to attain an active life once again. Disabled some time ago, Mrs. Hatchett has found the job of rehabilitation much easier through the help of a registered nurse. The Pontiac Visiting Nurse Association, a United Fund Agency, is at work each day giving a happier outlook of the future to many sick, injured, aged, and otherwise disabled area residents.

FINEST SELECTION OF QUALITY
LAY-AWAY NOW! TOYS LAY-AWAY NOW!
DISCOUNTS UP TO 50%
Nationally Known Brands
TOYTOWN
23 N. SAGINAW Next to Cunningham's and to Enggass Jewelers
$1 HOLDS ITEMS UP TO $10

KINDY 50th YEAR PROGRESS SERVICE 1908 1958
WEAR KINDY GLASSES . . . FIFTY YEARS OF DEPENDABLE SERVICE!
CREDIT
KINDY Glasses
13 NO. SAGINAW ST. • ZENITH THE ROYALTY OF HEARING AIDS

REMEMBER The Sooner You Shop... The Better The Selection
Christmas GIFT VALUES
$1.00 Puts Away Your GIFT 'Til Christmas
NOTARY BONDED DIAMONDS with 30-DAY MONEY-BACK Guarantee
MAN'S FIERY DIAMOND $75.00 $1.50 Weekly
5 DIAMOND 14K GOLD RING $89.50 $1.75 Weekly
DIAMOND BRIDAL DUO Both Rings $59.50 $1.25 Weekly
A gift you can't beat! Exquisite matching 14K gold rings she'll adore. Save — use your credit.
6 DIAMOND BRIDE and GROOM THREESOME All Three Only $99.50 $2.00 Weekly
A triple value! Matching Engagement Ring, Bride & Groom Wedding Bands in 14K gold.
Ladies' & Men's BIRTHSTONE RINGS 50c Weekly $12.95
MAN'S INITIAL ONYX RING 50c Weekly $14.95
GRUEN Autowind 17 JEWELS
Look at These Features:
• Self-Winding • Water-Resistant • Shock-Resistant • Non-Magnetic • Super Accurate • Fully Guaranteed
This is the famous GRUEN Autowind with exclusive "Power-Pak" and fine 17-jewel precision works. A super Anniversary offer! Layaway now for Christmas!
Sells Everywhere for $59.75 $29.75 with trade
No Money Down—50c Weekly!
Westinghouse Thermostat TOASTER Automatic Pop-Up Regular $19.95 $8.86
Westinghouse Thermostat Coffee Maker 15-Cup Capacity Regular $39.95 $14.84
Imported Large Cuckoo Clock Lg. Size Black Forest Regular $19.95 $10.95
Famous Multi-Speed Portable Phonograph
3-speed portable record player. Sturdy construction, leatherette case.
Regular $29.95 Now Only . . . $14.88
General Electric Deluxe Table Radio
Single knob turns set on or off and controls volume, too. Printed circuit chassis. Color choice.
50c Weekly $19.95
WJKC 108 NORTH SAGINAW Phone FEderal 3-7114
OPEN FRIDAY AND SATURDAY NIGHT UNTIL 9 — FREE PARKING BEHIND STORE

MARK DAVIS CAMERA MART
PROUDLY ANNOUNCES A-1 GUARANTEE
We guarantee this item to be free from mechanical defects. Repairs other than accidental damage or abuse will be made without charge during the guarantee period.
FAMOUS MINOLTA A 35mm CAMERA $40.53
REG. $57.90
NO MONEY DOWN — CASE FREE!
MINOLTA "A2" 35MM CAMERA Reg. $78.90 $55.86 CASE FREE
MINOLTA "16" COMPLETELY AUTOMATIC CAMERA
SMALL COMPACT
Hides in Your Hand
Reg. $39.95
$29.97
NO MONEY DOWN!
FAMOUS MINOLTA AUTOCORD Reg. $109.45 $76.60 CASE FREE
Minolta Autocord L COMPLETE ONLY Reg. $135.45 $94.85 With Light Meter and Case
8 and 16mm MOVIE FILM SPLICER
SAVE 50% on THIS SPECIAL PURCHASE! Reg. 9.95 $4.98
Revere 8MM ELECTRIC EYE TURRET CAMERA Reg. $169.50 $119.50
ADD HUMOR TO YOUR PICTURE TAKING WITH
POLAROID COMIC KIT $9.95
Reg. $3.50
HIGH FIDELITY TAPES $1.39
8mm KODACHROME FILM $3.25 With Processing
Don't Be Misled by Low Price CLAIMS — SHOP CAMERA MART FOR LOW PRICES!
PUSH-BUTTON CREDIT, A-1 GUARANTEE, AND FACTORY TRAINED SPECIALISTS
MARK DAVIS CAMERA MART
83 N. Saginaw St. FE 4-4343

Deaths in Pontiac and Nearby Areas

MRS. JOE (ADDIE) ALLEN

Mrs. Joe (Addie) Allen, 66, of 274 S. Edith St. died yesterday in Pontiac General Hospital. She was ill two weeks.

Surviving are six children, Maynard Bennett, Mrs. Mary E. Stafford, Mrs. Virginia Allen, Mrs. Pauline Johnson, Marvon and Kathryn Allen, all of Pontiac; 10 grandchildren; and two great-grandchildren.

Service will be at 11 a.m. Friday from the Huntoon Funeral Home. Her body will be taken to Fisk, Mo. for burial.

ARTHUR LANDRY

The Knights of Columbus will recite the Rosary at 7 p.m. Sunday in the Brace-Smith Funeral Home for Arthur Landry, 54, of 52 Center St.

The parish Rosary will be said at 8 p.m. Funeral service will be at 10 a.m. Monday from St. Vincent de Paul Church with burial following in Mt. Hope Cemetery.

Mr. Landry died yesterday morning in Pontiac General Hospital after an illness of several days.

MRS. ROSARIO NADEAU

Mrs. Rosario (Mary N.) Nadeau, 60, of 915 Spence St. died yesterday in Pontiac General Hospital after an illness of several weeks.

She was an employe of Waites Department Store and a member of St. Michael's Church, Daughters of Isabella, Our Lady of the Lakes Circle No. 479 and the Altar Society of her church.

Surviving besides her husband are a daughter, Mrs. Thomas Macero of Drayton Plains; three grandchildren; and three brothers.

The parish Rosary and Daughters of Isabella Rosary will be recited at 8:30 tonight in the Voorheis-Siple Funeral Home. Service will be at 9 a.m. Friday from St. Michael's Church with burial following in Holy Sepulchre Cemetery.

WILLIAM H. WIDEMAN

William H. Wideman, 66, of 52 Delaware Rd. died yesterday at his home after an illness of six years.

He was a retired employe of Pontiac Motor Division.

Besides his wife, Luella, he leaves two sons and a daughter, Clayton W. of Milford, Veron R. Wideman and Mrs. Iona Findlay, both of Pontiac; five grandchildren; and two brothers, Elden of Pontiac and Isaiah of Gladwin.

Service will be at 1 p.m. Saturday from the Donelson-Johns Funeral Home with burial in Perry Mt. Park Cemetery.

CLARENCE F. HATCH

LAPEER—Service for Clarence F. Hatch, 65, a former Lapeer resident, will be held at 1:30 p.m. Saturday at the Muir Brothers Funeral Home. Burial will be in Mt. Hope Cemetery.

Mr. Hatch, member of a pioneer Lapeer County family, died Tuesday at his summer home in Pellston.

Surviving are his wife, Emily; three sons, William F. of Flint, Clarence J. of Denver and George S. of Miami, Fla.; two sisters, and three grandchildren.

MRS. MAE PORTER JOHNS

WALLED LAKE — Service for Mrs. Mae Porter Johns, 82, of 433 E. Market St., will be held at 1:30 p.m. tomorrow at the Walled Lake Methodist Church. Burial will be in Walled Lake Cemetery.

Mrs. Johns died yesterday at Pontiac Osteopathic Hospital following an illness of 10 months.

WILLIAM H. McMULLEN

LAPEER — Service for William H. McMullen, 82, a former Lapeer resident who died last night in Detroit after a long illness, will be held at 2 p.m. Saturday at the Baird Funeral Home. Burial will be in Attica Cemetery.

An auctioneer in Lapeer for many years, Mr. McMullen leaves two sons, Kirk of Flint and James of Lapeer; one daughter, Mrs. Ernest Adelsterger of Detroit; 14 grandchildren and 14 great-grandchildren.

WILIAM J. MERRY

ORION TOWNSHIP — Service for William J. Merry, 79, of 4750 Joslyn Rd., will be held at 1:30 p.m. Saturday in the Voorhees-Siple Chapel, Pontiac. Burial will be in Oak Hill Cemetery, Pontiac.

Mr. Merry died Tuesday at his home. He was a retired farmer.

Surviving are several nieces and nephews.

CHARLOTTE E. PHELPS

WALLED LAKE — Service for Charlotte E. Phelps, of 153 Eubank St., 18-year-old daughter of Mr. and Mrs. James Phelps of 1134 Pine Crest Dr., Milford, will be held at 2 p.m. Saturday at the Richardson-Bird Chapel, Walled Lake. Burial will be in Walled Lake Cemetery.

Miss Phelps died this morning in St. Joseph's Mercy Hospital, Pontiac. Death was believed to be caused by bulbar polio.

She was graduated from Walled Lake High School in June and was a member of the Walled Lake Methodist Church.

Surviving besides her parents are four sisters, Miss Joyce and Mrs. Shirley Burger, both of Walled Lake, Mrs. Phyllis DeVellis of Fowlerville and Mrs. Verna Klos of Detroit; and her grandmother, Mrs. Maybelle Willson of Boyne

Nebraska Candidate Dies as Election Nears

OMAHA, Neb. (AP) — J. R. Kelly, 70, Democratic candidate for Nebraska state auditor, died suddenly Wednesday night.

His death means his party goes to the polls next Tuesday without a formal candidate on the ballot.

The ballot was certified 14 days ago and printed with Kelly's name on it.

But Democratic party leaders can name another candidate and urge party members to write in his name or voters may write in any name they desire.

Kelly would have opposed Ray Johnson, Republican who has held the office since 1938.

School Board Meets Tonight in Pontiac

The Pontiac Board of Education will meet at 7:30 p.m. tonight at Wever School.

A report on the teaching of mathematics will be made by Russell W. Curtis, coordinator of secondary education, and Gerald E. White, coordinator of elementary education.

Superintendent of Schools Dana E. Whitmer will discuss the policies and procedures manual of the school system.

Ignores Own Advice

SAN DIEGO, Calif. (AP) — A prominent speaker was scheduled to address the District Council of Carpenters on "How to Encourage Greater Attendance at Union Meetings." But he forgot to attend.

(Political Advertisement) (Political Advertisement) (Political Advertisement)

Do You Want a Voice in the Drainage Problems of Your Locality?

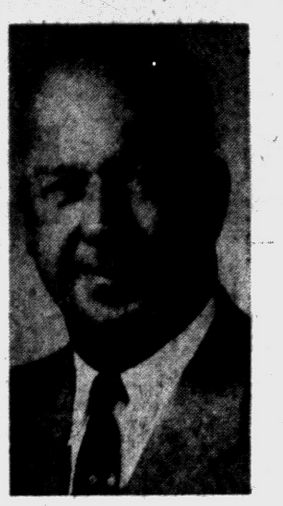

IF SO

Elect

WALLACE E. "BUD" RICE

DRAIN COMMISSIONER

OAKLAND COUNTY

★ 15 YEARS EXPERIENCE IN DRAINAGE WORK IN THE TRI-COUNTY AREA

★ MY MODIFIED PLAN OF THE 12 TOWN DRAIN WOULD MAKE IT WORKABLE AND AGREEABLE TO ALL CONCERNED

★ I WILL DO ALL IN MY POWER TO REVISE THE INADEQUATE DRAIN LAWS

★ IF ELECTED I WILL USE ALL THE POWERS VESTED IN THE DRAIN COMMISSIONER'S OFFICE TO EXPEDITE THIS PROGRAM

• AN HONEST, RELIABLE, SINCERE DOWN TO EARTH BUSINESS MAN

★ YOUR SUPPORT APPRECIATED

LION STORE'S 38th Anniversary

Girls' $24.95

Winter Coats

$18.38

Deaths Elsewhere

LOS ANGELES (AP) — Zoe Akins, a playwright and poet who won the Pulitzer Prize for Drama in 1935, died Wednesday night after a three-week illness. She was 72.

★ ★ ★

ATLANTA (AP) — Dr. George M. Sparks, 68, former newspaperman and educator, died Tuesday of a heart attack. After a newspaper career until 1924 he became assistant president of Mercer University and later developed an unlikely night school into George State College. He retired as president in 1957. He was born in Quitman, Ga.

★ ★ ★

KINGSTREE, S.C. (AP) — Phillip H. Stoll, 83, retired circuit judge and former congressman, died Wednesday. He was appointed to Congress in 1919 to fill an unexpired term and was elected to a full term from the 6th South Carolina Dist. in 1920 and served one term.

★ ★ ★

CHICAGO (AP) — Charles J. Whipple Sr., 73, board chairman of Hibbard, Spencer, Bartlett & Co., one of the nation's largest hardware wholesalers, died Wednesday. Whipple, a former president of the Chicago Board of Education, had been with the firm 50 years and became president in 1926 and board chairman in 1946.

★ ★ ★

FAIRFIELD, Calif. (AP) — The Rev. Edward B. Ferguson, 46, canon at Grace Episcopal Cathedral, San Francisco, was killed Wednesday when his car overturned. He was born in Greenville, N.C.

★ ★ ★

SAN FRANCISCO, Calif. (AP) — Wesley Byron Howland, 51, White House photographer for the Washington Times and Herald for many years, died Tuesday of a coronary thrombosis. He also was a former news photographer for the Rochester, (N.Y.) Journal and the Harris and Ewing syndicate. He was born in Rochester.

★ ★ ★

CORPUS CHRISTI, Tex. (AP)— Robert B. (Bob) McCracken, 47, associate editor of the Corpus Christi Caller-Times since 1954, died Wednesday. He had been with the Caller-Times more than 25 years. He was born in Marfa, Tex.

★ ★ ★

SAN ANTONIO, Tex. (AP) — Edward Jedd Roe, 67, prominent investment banker and rancher, died Wednesday. He was born in Omaha.

SILVERPLATED SALT & PEPPER Shaker Sets

for your Dinner Table!

for Gift Giving!

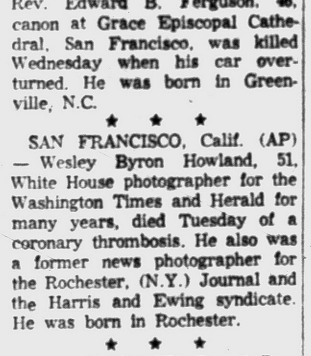

Values to $2.95

Assorted Styles

Tall! Graceful! Elegant!

$1.00

Mark JEWELERS

45 N. Saginaw FE 2-2400

1959 EDSEL



Above: Edsel Corsair 4-door hardtop

An exciting new kind of car!

Makes history by making sense

The car you hoped would happen! Looks right, works right. Priced right. Luxurious without overdoing it. Roomy without useless length. Powerful without hogging gas. Styled to last. Soundly engineered. Solidly built. Priced with the most popular three!

Add it up. You get solid new distinction rivaled only by cars costing much more! Bold new vertical grille. Strong new lines. Graceful new rear flight deck.

You get new efficiency. Wonderfully spacious interiors—*with less length outside.* Edsel's trim 120-inch wheelbase fits any normal garage, swings easily in and out of tight spots.

You get lots of go for little gas. Pounds of useless car weight are gone. And four new Edsel engines are here! Including a thrifty but powerful six. And a new kind of V-8 that uses *regular* fuel and wrings big mileage from every ounce of it!

You get all the quality that marks a superior car. Super-smooth ride. Self-adjusting brakes. Rich carpeting, electric clock and four other usual "extras"—at no extra cost.

Yet the challenging new 1959 Edsel is priced with the most popular three! For example, you'll find that a new Edsel Ranger is priced almost exactly the same as many models of Chevrolet, Plymouth and Ford. See for yourself—this comparison is actually based on the factory suggested list prices.

It's easy to see why this is the car that makes history by making sense. The new kind of car you've been waiting for. Now at your Edsel Dealer. Ten history-making models!

EDSEL DIVISION • FORD MOTOR COMPANY

SEE IT NOW! THE NEW KIND OF CAR YOU'VE BEEN WAITING FOR! AT YOUR EDSEL DEALER.

PONTIAC — Russ Dawson Motor Co. — 232 S. Saginaw St.

FERNDALE — Race Motor Sales, Inc. — 22525 Woodward Ave.

HIGHLAND — Wilson Motors, Inc. — 105 E. Highland Rd.

ROCHESTER — Kaverley Mercury — 430 Main Street

ONE COLOR

SHOP FRIDAY AND SATURDAY NIGHTS TILL 9!

Waite's is tops

Wonderful BAN-LON® The Fabulous Fabric That's Machine Washable

● Won't Fuzz, Pill or Stretch Out of Shape ● Stays Soft and Lovely ● Mothproof—never needs special storing

BAN-LON® Says the Nicest things About Your

Full Fashioned Pandora® Sweaters



(a)

(b)



(c)

Sweaters you'll want to save for special occasions . . . but needn't . . . because these beauties can take hard wear despite their delicate look and fine dreamy-soft touch. Pandora Ban-Lons keep their no-fuzzin', no fussin' bloom of youth throughout their long and happy life. In all your favorite colors. Sizes 34 to 40.

(New low prices, too!)

(a) Fall's prettiest classic chemise or fitted Long sleeve slip-on **6.98**

(b) Solo or mate with charm Short sleeve slip-on **5.98** Cardigan **7.98**

(c) Short sleeve dressmaker with Pointelle decor **7.98**

(d) Dressmaker chemise Cardigan **8.98**

Waite's Ban-Lon Pandora Sweaters . . . Third Floor!



(d)

Won't Slip, Slide, Mark or Ride!

BAN-LON®

A Whole New Wardrobe of BRAS and GIRDLES

Knit to stay there!

HOLLYWOOD V-ette Vassarette

(a) STAY THERE! with freedom back of PowAire Ban-Lon®/Lastex knit. In cotton, Style No. 0002, A 32-36, B, C 32-40, $3.50. In Lace, Style No. 0036, A 32-36, B, C 32-38, $5.95.

(b) Padded STAY THERE! Style No. 1615, A, B 32-36, $5.00, worn with PowAire pantie girdle, Style No. 27, SML, $5.95.

(c) Banded Whirlpool STAY THERE!, back-closure, Style No. 0012, A 32-36, B, C 32-38, $3.50, with PowAire girdle, Style No. 35, SML, $7.95.

(d) New STAY THERE! underwired plunge, Style No. 1365, B 32-36, C 32-40, $5.00, D 32-40, $5.95, with PowAire pantie girdle, Style No. 71, PSML, $3.95.

(e) Lace Strapless STAY THERE! Style No. 1147, A 32-36, B, C 32-38, $5.95, D 32-38, $7.50, with PowAire girdle, Style No. 25, SML, $6.95.

(f) STAY THERE! three-quarter long-line Style No. 1415, B, C 32-38, $5.00, worn here with its matching long-leg PowAire pantie girdle, Style No. 69, SML, XL, $10.95.

Waite's expert corsetieres will glamorize your figure in an instant!

. . . a sweeping success, STAY THERE! is now created in styles to fit every figure, every fashion occasion. It's the bra that behaves so beautifully . . . never slips, slides, marks or rides. It's secret: an entirely new PowAire contour-stretch fabric of Ban-Lon® Lastex so soft you scarcely feel its confident control. See STAY THERE! bras in our complete fashion selection.

Waite's V-ette Vassarettes in Ban-Lon . . . Second Floor!

Mail and Phone Orders Promptly Filled!

Dems Seeking to Break GOP Hold on County

Not since 1936 has the Democratic party penetrated the Republican grip on Oakland County elected offices.

This is a fact which fired-up Democrats are out to change on Tuesday.

"This is the year we have the candidates to do the trick," says Carlos G. Richardson, veteran chairman of the county Democratic committee from Waterford Township.

"Seems to me I've heard that story before," answers Arthur G. Elliott Jr., chairman of the county GOP committee from Pleasant Ridge.

The Democrats are optimistic they can snap the 22-year Republican reign, but Republicans aren't sitting idly by feeling their incumbent slate of six officers will merely slide in for another two years.

★ ★ ★

The voters now must decide Tuesday who will be Oakland County prosecutor, sheriff, clerk-register of deeds, treasurer, drain commissioner, and surveyor for 1959 and 1960.

It used to be that county clerk and register of deeds were two separate offices, voted on in that manner.

But last June the Board of Supervisors decided to merge the two in the interest of efficiency. Incumbent Register of Deeds Daniel T. Murphy Jr. (Republican) is trying to be the first head of the combined office against John E. Kronenberg, Democrat from Royal Oak.

★ ★ ★

Voters in the county Tuesday may be voting for the last time for the office of drain commissioner. Supervisors earlier this month decided to consolidate this office into the Department of Public Works, dependent upon needed state legislation to make the shift possible.

★ ★ ★

The Democratic slate of six hopefuls contains two returnees from the 1956 political wars. They are George D. Hicks, for sheriff, and Wallace E. Rice, for drain commissioner.

Leading the Republicans toward hopes of another two years in office is treasurer Charles A. Sparks, the number one veteran county officeholder who has been head of the county's treasury since 1933.

Democrats point with pride to their "keynoter," James P. Lawson, 33-year-old Farmington Township justice of the peace and candidate for prosecutor.

★ ★ ★

Ziem, Lawson Vying for Title of Prosecutor

Frederick C. Ziem, Republican
vs.
James P. Lawson, Democrat

The chief law enforcement officer in Oakland County—Prosecutor Frederick C. Ziem — would like nothing better than to retain this position for another two years.

The 42-year-old Pontiac attorney will be in the Republican row under prosecutor on the ballot when you step up to vote Tuesday.

Ziem, who makes his home with his wife, Wanda and two sons at 74 Mohawk Rd., first began his employment with the county in 1947 when he was appointed assistant prosecutor.

Three years later he became chief assistant prosecutor, a position he held for two years before he was elected to his first term as prosecutor.

★ ★ ★

Ziem was re-elected to the office on the Republican ticket in 1954 and 1956, and he hopes 1958 will mark his fourth consecutive re-election.

The University of Michigan is Ziem's alma mater. Here he not only earned his "M" on the football squad, but received his bachelor of arts and law degrees, the latter being awarded in 1941. He prepped for Michigan at Pontiac High School where he graduated in 1933.

The Republican incumbent was admitted to the Michigan Bar in 1941, and practiced law in Pontiac for several years before he entered the army. Shortly after his discharge he started with Oakland County.

★ ★ ★

If Republicans of Oakland County were to pick "the man to beat" in 1958, they undoubtedly would single out James P. Lawson, Ziem's opponent for prosecutor.

Lawson, Farmington Township justice of the peace, stirred some political clamor into the usual quiet county race when he charged that six unsolved murders in the county might be traceable to assistant prosecutors "working part-time."

Lawson, 33, of 28136 Sybil Ct., Farmington Township, jumped actively into politics when in April of 1957, he ran for and became township justice for four years.

★ ★ ★

He received his law degree from the University of Detroit in 1952. The attorney specializes in criminal law.

The Democratic hopeful began his law practice in Detroit two years later and moved in 1956 to his present home. Other members of the Lawson clan are his wife, Dorothy and two boys.

Lawson served as a machine gunner for three years in the Army during World War II.

Organizations to which Lawson belong include the Oakland, Detroit, Michigan and American Bar Associations. He serves on the committee on criminal law for the American Bar Assn.

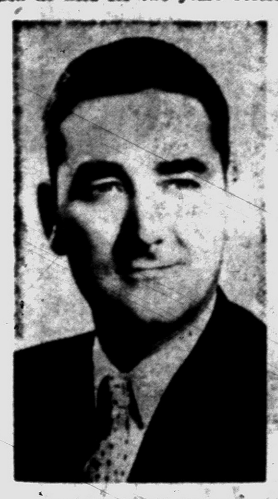

JAMES P. LAWSON



FREDERICK C. ZIEM



DANIEL W. BARRY

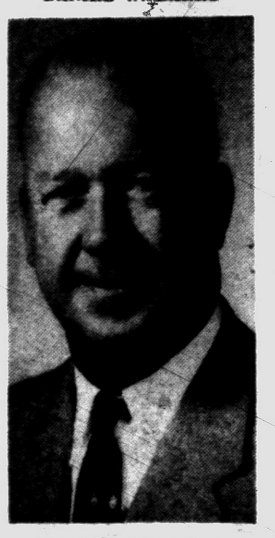

WALLACE E. RICE

Barry, Rice Seeking County Drain Post

Daniel W. Barry, Republican
vs.
Wallace E. Rice, Democrat

Barry versus Rice is the identical lineup voters were confronted with in 1956 when they were selecting a drain commissioner. They elected Barry.

Barry, 35, of 7050 Elizabeth Lake Rd., Waterford Township, was a car salesman in Birmingham and Pontiac before his election two years ago as head of drain projects in the county.

The lifelong resident of the county is married. The Barrys have one child.

★ ★ ★

The Republican candidate's educational background includes St. Frederick's and Pontiac Central High Schools, a bachelor of arts degree in 1949 from Michigan State University, and two years in graduate work in public administration at MSU afterwards.

The golf, hunting and fishing enthusiast is a member of the Drain Commissioners Assn., American Society for Public Administration, National Association of County Officials, and the advisory committee of the National Rivers and Harbors Congress.

Barry's service record includes time in the Chemical Warfare Corps of the Air Force in the Pacific Theater.

★ ★ ★

Wallace E. Rice, a drainage contractor from Troy, is determined that history won't repeat itself.

Rice, 50, of 6440 Anslow Lane, was on the short end of the tally when the 1956 votes were counted.

Rice was unopposed this past August for the Democratic nomination for drain commissioner and has been campaigning the past several months in an attempt to block Barry's try for a second two-year term.

★ ★ ★

In 1941 Rice started his own construction company working out of Troy. Up to that time, his employment was in the construction field for Michigan Bell Telephone Co. in Royal Oak and the Detroit Edison Co. in Birmingham.

He lives with his wife, Loretta, and son and daughter at their Troy home.

Rice was educated at Royal Oak High School, Henry Ford Trade School, and the Lawrence Institute of Technology in Detroit.

The Democratic candidate has been president of a Troy Half-Pint Football League for youngsters.

Bread for Zoo Taxable

TALLAHASSEE — The Florida Supreme Court has ruled that stale bread bought by a Florida zoo to be fed to the animals is subject to the state sales tax. It noted that bread, along with other groceries, is excluded from the tax only when sold for human consumption.



DANIEL T. MURPHY Jr.



JOHN KRONENBERG

Newly-Combined Office Pits Kronenberg, Murphy

Daniel T. Murphy Jr., Republican
vs.
John E. Kronenberg, Democrat

With two years under hs belt as register and another six as chief deputy clerk for the county, Daniel T. Murphy Jr. feels he's qualified for the new office of county clerk and register of deeds.

Murphy, 35-year-old Pontiac resident, was chief deputy clerk under the late clerk Lynn D. Allen from 1946 through 1952, and was appointed register of deeds in May of 1956 upon the death of former register Orrin McQuaid.

Sales promotion and personal relations with a builders supply company in Pontiac occupied Murphy's time between this first job and his present appointment.

★ ★ ★

Home for the Republican candidate is at 344 W. Iroquois Rd. The rest of the Murphy family includes his wife, Carolyn, and five children.

Murphy attended Pontiac public schools, graduated from Pontiac High and Wayne State University.

His other activities embrace positions with the Clinton Valley Council of Boy Scouts, United Fund and PTA work, and past district commander of Amvets and past post commander of Amvets Post No. 12.

Opposing Murphy on Tuesday's ballot will be John E. Kronenberg, 35-year-old manager of the Secretary of State's office in Berkley. Kronenberg is a Democrat living at 711 N. Altadena Ave., Royal Oak.

Active in Democratic politics since 1948, Kronenberg has served as chairman, vice chairman and treasurer of the Royal Oak Democratic Club.

It was in February of 1955 when Kronenberg, then a tool and die maker, was appointed head of the Berkley branch by Secretary of State James M. Hare.

★ ★ ★

His wife, Dorothy, and two daughters and a son reside with Kronenberg at their home in Royal Oak.

Prior to Kronenberg's entrance into the Navy in 1941, he was employed at a Navy arsenal plant in Centerline.

Upon his discharge, and before his present appointment, the Democratic candidate for clerk-register followed a tool and die profession with Burroughs Corp. in Detroit, Fisher Body Division in Pontiac, and the Sherman Products Co. in Royal Oak.

The Royal Oak City Commission once appointed him to a charter revision committee.

Self-Serve Stores Up

BONN — Self-service stores in West Germany at the start of 1958 totaled 3,183, a one-year increase of 130 per cent.

Irons, Hicks Campaign Renewed for Sheriff Job

Frank W. Irons, Republican
vs.
George D. Hicks, Democrat

Sheriff Frank W. Irons, Republican seeking his third term as head of the sheriff's department, has spent some 34 years in the business of law enforcement.

When he was a young man of 25 years he had the badge as patrolman for the Berkley Police Dept. pinned on his chest. It was only 17 months later that this badge was replaced with one reading "Chief of Police."

Irons remained in this capacity until 1954 when he began his first campaign for sheriff on the GOP ticket. During his tenure as Berkley chief of police, Irons served as president of the Southeastern Michigan Chief's Police Assn.

★ ★ ★

Home for the 59-year-old sheriff and his wife Elsie, is an apartment on the main floor of the county jail, 104 Wayne St. The Irons' have a daughter and a son, both of whom live in Berkley.

The Republican candidate was born in Atlanta, Mich. in 1899 and attended high school there. For six years he worked for the Michigan Central Railroad.

Irons is an honorary member of the Berkley Chamber of Commerce and Berkley American Legion, as well as being a member of the Metropolitan Club of Berkley Spirit No. 22.

The name of George D. Hicks is getting almost synonymous with the race for Oakland County sheriff. Hicks, a Pontiac Democrat, is after the position for the fourth time.

The 52-year-old Democratic nominee for the job went after it in 1952, 1954, and again in 1956. Tuesday his opponent on the ballot will be Irons.

Hicks lives at 16 N. Johnson Ave. and was with the Pontiac Police Dept. for 21 years beginning in 1929. He resigned from the force in 1950 and started with a local furniture company.

★ ★ ★

Hicks is married and the father of two sons and a daughter.

While with the Pontiac police, Hicks worked in the traffic, detective, records and license bureau sections of the force. Later Hicks served as a plant protection officer at a local factory. He also has sold cars for a local automobile dealer.

Hicks is now a route manager for the Pontiac Cigarette Co.

The Democrat was born in 1906 in London, Ontario and his family that same year moved to Pontiac. Hicks received his high school education in Pontiac public schools.

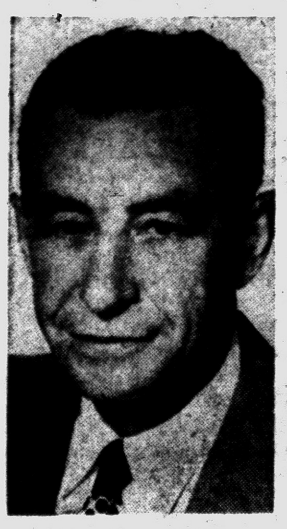

GEORGE D. HICKS

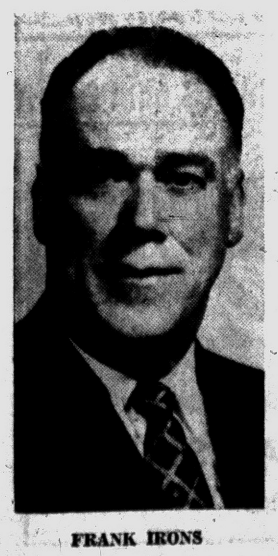

FRANK IRONS

Prisoner at Jail Weeps at Loss of Pet Squirrel

DETROIT (AP) — Jobless and jailed on a bad check charge, Charlie Spurlock wept. But not for himself.

He cried while police carried his pet squirrel away to the dog pound in a sack.

The little squirrel, about four months old and with an injured hind leg, became Charlie's friend about a month ago.

"She goes everywhere with me, clinging to my shirt under my jacket. At night she sleeps in my jacket pocket. I feed her peanuts," Spurlock, 28, told police. "Please don't put her to sleep."

Police said the squirrel would be released to its natural environment.

24 TV Stations in Japan

TOKYO — Japan now has 24 television stations. The first went into operation in 1953. The number of stations is expected to increase to 72 by 1959. Because of the country's mountainous character, which cuts the telecasting range, a large number of stations is necessary for covering a relatively short area. About a million TV sets are in use in Japan.

Court Commissioners Unopposed

There's two men on the Nov. 4 ballot who won't be staying up all hours that night worrying about whether they're in or not. Matter of fact, they probably will return to their offices the next morning regardless of election returns.

The two men are Maurice F. Cole and Verne C. Hampton, candidates for re-election on the non-partisan ticket for Oakland County Circuit Court commissioners. Voters can vote for not more than two and Cole and Hampton are unopposed.

This is nothing new either. Cole, 65, Ferndale attorney, has been re-elected consecutively to his commissioner post since 1938. Hampton, 55, Pontiac attorney, beats his fellow commissioner by one year since he was first elected in 1937.

★ ★ ★

What does a Circuit Court commissioner do? Their principal work deals with tenancy problems, including such things as eviction of tenants and foreclosure of land contracts.



VERNE C. HAMPTON



MAURICE F. COLE

Cuts Pork With Plate

MADRID — One of Spain's best-known restaurants, the Antigua Casa Sobrino de Botin, founded in 1725 and located along the Street of the Knifemakers in old Madrid, doesn't use knives on its specialty, roast suckling pig. To prove that the meat is really tender, the waiters won't cut it with a knife. They use the edge of a plate.

Leopard Ranges Far

NAIROBI, Kenya — The spotted leopard is the most widely distributed of the large cats, being found in most of Africa, the Near East, and Asia. It lives in a great variety of situations and climates.

Main, Lowney After Office of Surveyor

Ralph A. Main, Republican
vs.
Robert J. Lowney, Democrat

Ralph A. Main, a graduate of nearly six years as county drain commissioner, liked his first two years as county surveyor so that he decided to try for re-election.

Main is a consulting civil engineer living with his wife, Ann, at 1819 Fairview St., Birmingham. He also maintains his county office in Birmingham.

The former city commissioner and mayor of that city was first elected county surveyor in 1956 after his six years in the drain post. Main also served as supervisor representing Birmingham on the Board of Supervisors at one time.

★ ★ ★

Republican Main received a bachelor of science and a master's degree in civil engineering from University of Pittsburgh.

The former engineer with the city of Birmingham is a member of a score of engineering societies including the National Society of Professional Engineers, director of the Michigan Engineering Society, Michigan Society of Registered Land Surveyors, American Society of Agricultural Engineers, and the Oakland County Engineering Society.

(EDITOR'S NOTE: — Robert J. Lowney, Democratic candidate for county surveyor, has twice declined requests of The Pontiac Press that he submit biographical material on himself and a picture. Because of his refusal, The Press has only the following brief information.)

Robert J. Lowney, 65, of 2417 N. Main St., Royal Oak, is seeking the election as county surveyor after being unopposed in the Aug. 5 primary. The first-time seeker is a retired architect of 40 years experience.

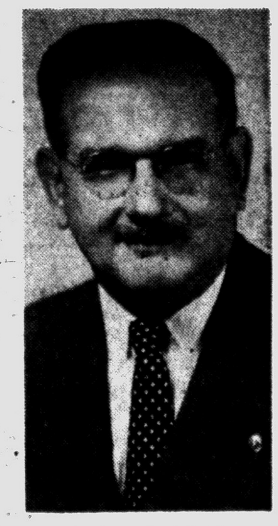

RALPH A. MAIN

Benson Out to Sidetrack Sparks

Charles A. Sparks, Republican
vs.
William K. Benson, Democrat

Charles A. Sparks is the veteran in Oakland County Republican circles.

If voters turn down more pointers over his name than over his opponent's Tuesday, it will mark the 14th consecutive election in which he has become the victor in the race for county treasurer.

Sparks, 66, first took the oath as treasurer on Jan. 1, 1933.

Sparks is the oldest elected county official in length of service.

★ ★ ★

The Republican contender, who was opposed unsuccessfully in the August primary for the first time since 1935, makes his home with his wife, Beatrice, at 7010 Hatchery Rd., Waterford Township.

★ ★ ★

Previous to beginning his long service with the county, Sparks was employed five years with the old Oakland Motor Car Co., four years as a car salesman in Pontiac, and finally as a real estate and insurance salesman in Pontiac.

A lover of hunting and fishing, Sparks is a member of the Oakland County Sportsmen's Club, and past president of the Michigan Association of County Treasurers. He is also past exalted ruler of Pontiac Elks Lodge 810.

William K. Benson, a millwright at a Highland Park auto factory, is a man that isn't frightened by odds. He is the Democratic nominee for county treasurer despite the many years experience stacked up against him by his opponent.

Benson, 49, of 2569 John R Rd., Rochester, won the Democratic nomination in the primary and has been campaigning for the treasurer's job ever since.

For five years the candidate was a member of the Brooklands School Board. He has been a millwright with the Ford Motor Co. since 1932.

★ ★ ★

The father of a teenage boy and girl, Benson and his wife, Ruth, moved to their Rochester home in 1947 after a residency in Detroit. It was there that Benson received his education.

★ ★ ★

Aside from his profession, the Democratic nominee put in five years as chairman of the Avon Township Democratic Club, and directs a group of ushers at his Rochester church.

Like his opponent, leisure hours are often spent with a shotgun or fishing rod.



WILLIAM K. BENSON



CHARLES A. SPARKS

Cribbage is one card game that makes little demand on the memory, but emphasizes judgment in the play of the cards.

CORONET VSQ BRANDY

Great straight... superb in mixed drinks!



BRANDY DIST. CORP., 850 FIFTH AVE., N.Y.
CALIF. GRAPE BRANDY, 84 PROOF

Plane Collision Kills Movie Actress' Son

LOS ANGELES (AP)—Collision of two light planes over the San Fernando Valley killed three men, including actress Maureen O'Sullivan's 19-year-old son.

★ ★ ★

He was Michael D. Farrow, first of seven children of the Irish-born actress and movie writer-director John Farrow. The parents are in London, where the elder Farrow is completing production of a picture.

Michael, who had a student flying certificate, was killed Wednesday in one plane iwth David H. Johnson, 21, a flying instructor at a small airport in suburban Pacoima.

The other victim, flying alone in the other craft, was Donald W. Preneville, 39, of nearby Glendale.

The single-engine planes collided at about 600 feet in clear, sunny weather and fell 200 yards apart at opposite sides of a gravel pit near the airport.

Guest Becomes Thief, Pockets $30, Jewelry

DALLAS (AP) — William McCleery, 38, held a dinner party for a group of friends and acquaintances.

After dinner the group settled down to watch a television show.

One of the guests then shoved his hand in his coat pocket and announced he had a pistol. He took about $30, a watch and two rings from the guests, including his host, then fled.

Police launched a search for the man, but no charges were filed immediately.

B.F.Goodrich

GET WINTER Smileage!

TRACTION SPECIAL



Fully Guaranteed

4 RETREADS FOR $48.88*

6.70-15

*Plus Tax and Retreadable Tire

Silvertown Quality Design and Dimensions

NO CASH NEEDED — Your Trade-in Can Be Your Down Payment

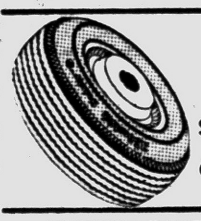

White Wall Specials ...
B. F. Goodrich Safety-S
Tubeless Rayon—"Quantity Limited"

$18.72*	$20.76*	$22.76*
6.70x15	7.10x15	7.60x15

Plus tax and retreadable tire.

INTRODUCTORY OFFER!

GET UP TO $5.00 Trade-In On Your Battery

Powerful new batteries of modern design for modern driving. Built to deliver new power and durability.

NO CASH NEEDED



ANTI-FREEZE
Cash & Carry

Permanent	$1.94 Gal.
Methanol	.94 Gal.

CERTIFIED USED TIRES $4.95 Up

BLANKETS

RAYON NYLON
$4.95 Value
$2.99
Limited Quantity



$1.00 Down

ELECTRIC AUTOMATIC
$24.95 Value
$12.95
Includ. Fed. Tax

B.F.Goodrich Smileage! starts here

B.F.Goodrich

Hours: 8:30 to 5:30 Daily

111 N. Perry St., Cor. Mt. Clemens FE 2-0121

Here Comes Another Big Week of Tremendous Values at

Barnett's 63RD Anniversary SALE

Starting Tomorrow — Barnett's Top 63 Years of Great Sales

With a Smashing Sale of



450 BETTER SUITS & COATS

Plenty of All Sizes in Regulars, Shorts and Longs
TWO BIG GROUPS — Sale Priced at Just

$43.75 AND $48.75

You men who like to wear better clothing—you're missing a bet if you don't see these fine clothes at Barnett's tomorrow! You can pick and choose from these fine quality imports that are a treat to own—the kind you're doubly proud to wear. Best of all—you don't have to pay $65, $70 or $75—you can buy them now at Anniversary Savings. Come in tomorrow or Saturday—stock up—buy two or three—you'll agree you've never seen their equal at these prices.

HERE'S ANOTHER TERRIFIC ANNIVERSARY FEATURE!

OUR FAMOUS "MARBLE TWIST"
HARD FINISH ALL WOOL SHARKSKIN

TWO-PANT SUITS

Regular $75 Values . . .
Yes, Two Pants—at Just
$54.67

You've never seen such values! They're tops—they're bullet-proof 100% all wool hard finish sharkskins that keep the press—hold a crease like a knife! All select patterns—all sizes—regulars, shorts and longs.

We Repeat, Let Nothing Keep You Away From This Great Sale—It's Worth the Drive From Anywhere!



Sid Says: REMEMBER
Even at these sensational low prices you can
CHARGE IT!
NO MONEY DOWN
Take Twelve Weeks to Pay!
Same as Cash! No Extra Costs! No Carrying Charges

OPEN FRIDAY and MONDAY NIGHTS until 9 P. M.

Barnett's
MEN'S STORE
150 NORTH SAGINAW STREET
Right Next to Sears

PENNEY'S
ALWAYS FIRST QUALITY!

FOUNDER'S DAY SPECIAL!



Two Big Names . . . Revere and Penney's Celebrate a Tradition of Bringing You MORE!

PENNEY-REVERE COPPER CLAD STAINLESS STEEL

PENNEY'S SENSATIONAL LOW PRICE

$20.00



GET 7-PIECES! 10-inch Covered Skillet · 3-quart Covered Saucepan · 2-quart Double Boiler Insert · 2-quart Saucepan · Hanging Rack PLUS Vapor-Seal covers and Heat-Retard Handle Design. You know the fantastic cooking performance of Revere cooking utensils . . . imagine getting this 7-piece Penney-Revere set at this low price! Getting fine high-gauge stainless steel that keeps flavors in the food, won't absorb odors or stain. And rugged even-heating copper-clad bottoms that resist scorching. The Vapor-seal covers let you cook the "waterless" way, save you vitamins, minerals, flavor. Handle is of new heat-retard design . . . keeps heat from your hand. A lifetime set!

FOUNDER'S DAY VALUES prove we never stop trying to bring you MORE!



LIKE FATHER . . .
LIKE SON . . .

BOTH LIKE PENNEY'S LUXURY WOOL-NYLON-CASHMERE SUBURBAN

11.88 Men's sizes 36 to 46

8.88 Boys' sizes 6 to 18

And you can't blame them! It's a real luxury blend. Cashmere for that 'touch of softness' . . . wool for snug warmth . . . nylon for lasting durability. Styled to a young man's taste . . . easy fitting . . . tailored with rear vent and flap pockets. It's a Penney's value to the last detail! Tan, medium grey and light grey.

FOUNDER'S DAY SPECIAL!



COMFORTER, PILLOW TWINS

PURE, SOFT DACRON FILL FLOWERED NYLON COVER

More warmth, more beauty, more for your bedding dollar. Blue, white or pink covering woven with gold color Mylar yarn. Machine washable, never mat down.

*In lukewarm water

7.99 comforter

2.99 pillow

NYLON SPECTACULAR!



FULL-FASHIONED SHEERS!

COMPARE! QUALITY 15-DENIER NYLON SPECIAL

Only at Penney's such perfectly tailored full-fashioned sheers at this rock-bottom low! 60 gauge, 15 denier construction gives dress-up sheerness plus wear. Dark seams.

3 pairs 1.17

sizes 8½ to 11

FOUNDER'S DAY SPECIAL!



MORE STAMINA! SPARKLE!

PENNEY'S METAL GLACE VINYL LUGGAGE SETS

Luxurious . . . at a low price only Penney's could manage! Vinyl cover with metal finish won't scuff, stain. Get unique flap locks, vinyl end—and long binding, more!

Plus 10% Federal Tax

9.77 21-inch weekend

26-inch pullman, $12.77
14-inch train case, $9.77

MORE SAVINGS!



SPECIAL PURCHASE!

FULL FASHIONED sweaters of IMPORTED CASHMERE

Classics! Chemise lengths! Dressmaker styles. Every breath-catching style in fine imported cashmere was styled by a world famous mill! Outstanding buys!

8.99 short sleeve slipover

10.99 long sleeve slipover or cardigan

DOWNTOWN PENNEY'S---

Open Monday and Friday 9:30 A. M. to 9:00 P. M.
All Other Week Days 9:30 A. M. to 5:30 P. M.

MIRACLE MILE PENNEY'S---

Open Every Week Day, Monday Through Saturday 10:00 A. M. to 9:00 P. M.

Political Advertisement

Elect

JAMES P. LAWSON

Prosecuting Attorney

DEMOCRAT

Attorney • Veteran

Political Advertisement

Young Dems Announce Keego Harbor Dance

The Young Democratic Club of Oakland County will stage a pre-election dance Friday night from 9 p.m. until 1 a.m. at the Veterans of Foreign Wars Hall, 3325 Orchard Lake Rd., Keego Harbor.

Among those to be honored will be Mrs. James M. Hare, whose husband is seeking re-election as secretary of state, and Mrs. Sanford A. Brown, whose husband seeks re-election as state treasurer.

LION STORE'S
38th Anniversary

Men's $69.95
2-Pant Suits
$48

5 Seek 2 Seats at Sylvan Lake

Menees, Wilhelm Out to Keep Council Posts for Another 3 Years

Five candidates are vying for two seats open Nov. 4 on the five-member Sylvan Lake City Council.

Incumbents Robert S. Menees, a salesman, of 1535 Maplewood St., and Joseph A. Wilhelm, a Pontiac Motor Division superintendent, of 2195 Pontiac Dr., are running for re-election to three-year terms.

★ ★ ★

Menees, the incumbent mayor, was first elected three years ago. Wilhelm was appointed to fill a vacancy two years ago.

Opposing them are Anthony Kreps, a barber, of 2782 Garland Rd.; G. Richard Jarvis, an accountant, of 2239 Pontiac Dr.; and Kenneth Meredith, a metal worker, of 1615 Maplewood St.

Kreps is a former councilman and mayor; Jarvis was the last village president before Sylvan became a city in 1947.

★ ★ ★

In another election, incumbent Constable Frank L. Stott, 1489 Glenwood St., is unopposed for re-election.

City Manager Louis G. Barry estimated between 900 and 1,000 registered voters are eligible to cast ballots between 7 a.m. and 8 p.m. Tuesday at the City Hall polls.

Pontiac Dems Planning Roosevelt Hotel Dance

A dance will be put on this Saturday night by the Pontiac Democratic Club at 9 p.m. at the Roosevelt Hotel.

Honored guests will be Mrs. Sanford A. Brown and Mrs. Frank S. Szymanski, wives of the Democratic candidates for state treasurer and auditor general, and congressional and county candidates.

WARDS END-OF-MONTH

End-O-Month SALE FURNITURE & ACCESSORIES

Spectacular KROEHLER

LIVING ROOM SUITE CLEARANCE

New merchandise is arriving daily and we must make room . . . Featured in this great End-of-Month Selling is finer quality Kroehler Living Room Furniture not often found in sales . . . So . . . plan to shop Ward's early . . . If you are early and one of these smart Kroehler suites pleases you . . . What a value you will have!

2-Pc. Sectionals

That We Originally Sold for $189.95

Just 2 to sell . . . your choice. One is a beautiful hunter green the other covered in limed green . . . these brand new ultra Kroehler suites will add beauty to your home.

$99.95



3 Exquisite Kroehler 2 Pc. Sectionals

Originally Priced at $249.95

One is a light green 2-piece living room suite . . . the other two are creations that will brighten up your home and give years and years of Kroehler wear and comfort to your family. Your Choice—

$159.95

2-Pc. Kroehler Sectionals Originally Priced at $209.95

One beige, one turquoise, one green, all three of dazzling beauty and of Kroehler cushionized construction. Don't wait . . . see these wonderful living room suites today.

$139.95

2-Pc. KROEHLER LIVING ROOM SUITE

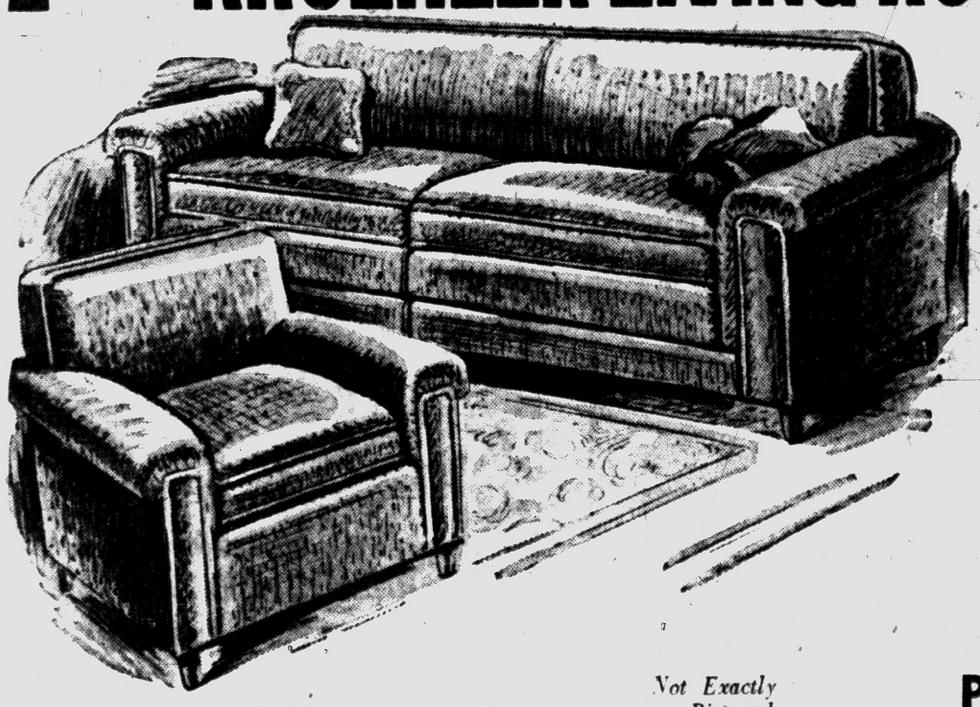

Originally Ward Priced at $189.95

$99.95

While there are many beautiful Kroehler suites from which to choose, there is only one of this number remaining so we advise early shopping tonight or tomorrow for this outstanding Kroehler Living Room Suite buy.

Not Exactly as Pictured

Pay $1.25 a Week

USE THE WARD-WAY CREDIT PLAN

- No Interest or Carrying Charge!
- No Finance Company to Deal With—You Make Your Payments at Our Store

WARD'S HOME OUTFITTING COMPANY 48 SOUTH SAGINAW

SAVE at Thrifty

SELF-SERVE Super DRUG STORES

Reg. 98c GILLETTE Blue Blades 20 Blade Dispenser 67¢

Reg. 59c BARBASOL Aerosol Bomb SHAVING CREAM 39¢

25,000 UNIT VITAMIN A $3.00 Value Thrifty LOW PRICE 99¢

65c Value Alka-Seltzer Thrifty Priced 39¢

83c Value Economy Size GLEEM Tooth-paste 69¢

Thrifty WAY TO GOOD GROOMING

$2.00 Value LILT HOME PERMANENT WAVE $1.29
$2.00 Value BARBARA GOULD SKIN CREAM . . . $1.00
$3.00 Value TUSSY MOISTURE CREAM $1.50
$1.50 Value ADORN HAIR SPRAY $1.09
$1.50 Value ENDEN CREAM SHAMPOO $1.00

Reg. $1.50 TAMPA Smokers 25 for $1.09

Reg. $3.25 Box AYDS Reducing Plan Helps You Reduce Pleasantly $2.19

Super SPECIAL

NEW EVERYDAY LOW PRICE on LILLY or SQUIBB INSULIN

U 40 REGULAR 10CC $1.09
U 40 PROT-ZINC $1.29
U 40 N P H $1.29
U 80 REGULAR $2.19
U 80 PROT-ZINC $2.49
U 80 N P H $2.49
100 CLINI-TEST TABLETS . . . . . 98¢

89c Value BUFFERED ASPIRINS Thrifty Priced 39¢

REG. $1.75 RICHARD HUDNUT CREME RINSE 88¢

High Potency Vitamins Thrifty Priced

100 High Potency Vit. Mineral Caps . . $1.98
$9.95 Value VIGORETES 3 Months Supply $7.95
$6.75 Value 100 Geriplex Kapseals . . $5.95
$4.19 Value Vidalyn Liquid $3.29
$3.69 Value Polyvisol, 50cc $2.98
500 Iodine Ration Tablets . . . . 98¢
Reg. $1.79 Dicalcium Caps With Vitamin $1.29
$6.50 Value Therapeutic Formula Capsules $4.95

DRISTAN COLD TABLETS Reg. 98c 67¢

$1.95 Value PAPER MATE PEN With Piggy-Back Refill $1.19

Reg. 43c Size KOTEX SANITARY NAPKINS 29¢

SAVE 80c
• PALMOLIVE RAPID SHAVE
• SCHICK SAFETY RAZOR
• 12 SCHICK INJECTOR BLADES
$1.79 Value
ALL 3 ONLY 99¢

REG. 35c 5-Lb. Box EPSOM SALTS 19¢

PRESCRIPTIONS COST LESS AT Thrifty

• 148 N. Saginaw Near Sears
• Huron St. Corner Telegraph Rd.
• 4895 Dixie Hwy. Next to National Store An SDD Store

at SHAWS

MICHIGAN'S LARGEST JEWELERS



ON EASY CREDIT TERMS

DIAMOND BRIDAL DUO



$49.50

$1.00 a Week

Lovely Diamond set in modern 14K gold mounting. Matching wedding band.

LAY AWAY NOW for CHRISTMAS

6 DIAMOND DUETTE



$69.50

$1.25 a Week

Superb styling and quality. A rare value at this low price.

LAY AWAY NOW for CHRISTMAS

8 DIAMOND PAIR



$99.50

$2.00 a Week

Completely different. Outstanding beauty to thrill your bride.

LAY AWAY NOW for CHRISTMAS

10 DIAMOND DUO



$115

$2.00 a Week

5 fiery diamonds in each beautiful 14K gold mounting.

LAY AWAY NOW for CHRISTMAS

21 DIAMOND BAND



$99.50

$2.00 a Week

3 rows of sparkling diamonds. Available in white or yellow gold.

LAY AWAY NOW for CHRISTMAS

MAN'S DIAMOND RING



$75.00

$1.25 a Week

Reflector setting to enhance the beauty of the diamond.

LAY AWAY NOW for CHRISTMAS

OPEN YOUR OWN ACCOUNT

SHAWS

"MICHIGAN'S LARGEST JEWELERS"

24 N. SAGINAW ST.

Government Moves to Halt Child Deaths

Refrigerator Door Law in Effect

WASHINGTON (UPI) — A curly-haired three-year old boy climbed into a refrigerator and the door slammed shut.

★ ★ ★

His mother found him five hours later —dead. Tiny finger marks on the inside of the refrigerator door testified to his efforts to escape.

A federal law aimed at eventually ending such "ice box deaths" went into effect today.

The law requires that all refrigerators sold in interstate commerce must be constructed so a small child can open them from the inside.

EASY TO OPEN

Refrigerator doors must be built so they will open when:

—Not more than 15 pounds of pressure is applied from the inside where the handle is located.

—or, an inside knob requiring not more than five pounds of pressure is turned.

—or, some automatic device requiring not more than 15 pounds of pressure operates.

Congress passed the law in 1956 and directed the administration to draw up specific requirements. Many refrigerator manufacturers have been installing the required safety features for some time.

★ ★ ★

Government officials estimate more than a dozen children a year on the average are trapped in refrigerators and ice boxes and die. The death toll in 1953 reached 26.

Most of the deaths have involved children becoming trapped in abandoned ice boxes or unused refrigerators. However some have involved refrigerators in use.

In only two days in 1953 nine children suffocated in two ice boxes in Virginia and Arkansas. In Philadelphia in 1955 one five-year old boy shut the door of a refrigerator in which two playmates were sitting. Both suffocated.

SEEK PERMANENT SOLUTION

A number of states have enacted laws banning disposal of old refrigerators with closeable doors. The federal law is aimed at a permanent solution.

As Rep. Kenneth A. Roberts (D-Ala), a backer of the law, said in urging its passage:

"The boxes we manufacture today will —unless we act now—be the coffins of tomorrow."

Debt Delinquency 'Hurts Community'

Delinquent payments on debts represent a heavy economic loss to a community because money which should be in circulation thereby remains idle, John Meddaugh told Pontiac Lions club in a talk yesterday on "Changing Habits in Credit Buying."

★ ★ ★

Meddaugh, who operates a collection service, said credit is the lifeblood of our economic system when properly used. He recalled that early purchases made almost entirely by cash became credit purchases, and in our present day deferred payment terms have grown from 12-month limits to as much as 36. The advent of the 30-year mortgage is another present-day development.

★ ★ ★

The speaker, with a picture presentation, discussed ways of keeping credit within safe limits, for the good of both the business community and the individuals.

3 in U.S. Win Nobel Prize

American Scientists Are Honored for Pioneer Work in Genetics

STOCKHOLM, Sweden (UPI) — Three American scientists won the 1958 Nobel Prize for medicine today for their pioneer work in genetics—studies that could lead the way to a cure for cancer.

One-half of the $41,250 award went to George Wells Beadle, professor at the Kerckhoff Laboratories of Biology, Pasadena, Calif., and Edward Lawrie Tatum, professor at the Rockefeller Institute, New York, for their discovery "that genes act by regulating definite chemical events."

The other half of the prize went to Joshua Lederberg, professor at the University of Wisconsin, for his discoveries concerning "genetic recombination and the organization of the genetic material of bacteria."

The awards were made by the staff of Sweden's medical research center, the Karolinska Institute, which said the American discoveries would have a strong influence on the search for a cure for cancer.

Today's announcement completed Stockholm's part in awarding Nobel Prizes this year. However, it was overshadowed by the rejection of the Nobel Prize for literature by Russian writer Boris Pasternak. The Swedish academy will meet later today to discuss the situation created by his renunciation of the award.

The other prizes awarded here during the past seven days included the physics award, which went to three Russian scientists, and the chemistry award, given to Dr. Frederick Sanger of Cambridge University.

The Nobel Peace Prize, if one is awarded this year, will be announced later in Oslo, Norway.

The experiments that won Beadle and Tatum their award confirmed that genes control enzymes and that enzymes control the chemistry of life.

Cardinals Kneel at Feet

Pope Receives Homage

VATICAN CITY (AP)—The College of Cardinals paid formal homage to Pope John XXIII today for the third successive day.

The new pontiff of the Roman Catholic Church was seated on his throne before the altar of the Sistine Chapel. One by one, the princes of the church who elected him two days ago approached, knelt and kissed his hand.

The cardinals made their first act of obeisance to the new Pope immediately after his election Tuesday. Their second homage was performed Wednesday just before Pope John made his first radio address to the world, an appeal for peace.

Officials of the Vatican, meanwhile, were busy with preparations for the coronation of Pope John next Tuesday, Nov. 4. The most colorful of all ceremonies of the Roman Catholic Church, it likely will be televised throughout Western Europe.

It had been anticipated that the pontiff would order the coronation the following Sunday, Nov. 9, in line with custom that a pope is crowned (1) within two weeks of his election, (2) on a Sunday, and (3) as late as possible so that foreign governments would have sufficient time to send representatives.

But Pope John picked Nov. 4, only a week after his election, because it is the feast day of St. Charles Borromeo. The new pontiff has long admired that saint, a leading figure in the Catholic counterreformation who visited Pope John's native Bergamo province in 1575. The new Pope for years has been working on a history of the saint's visit to Bergamo and has completed seven of eight contemplated volumes.



MARGUERITE HOPP

The engagement of Marguerite Hopp to Terrance J. Crue has been announced by her parents, Mr. and Mrs. Albert C. Hopp of 42741 Dequindre Rd., Rochester. The prospective bridegroom is the son of Mr. and Mrs. John H. Crue of Hastings. The wedding date has not been set.

Garden City Man Hurt in Franklin Road Mishap

A Garden City man was reported in fair condition today at Pontiac General Hospital after his car ran off Franklin road near Square Lake road in Bloomfield Township early today and hit a tree.

Robert Dean Bailey, 22, suffered lacerations to the scalp.

Ferndale Man Killed

ANN ARBOR (UPI) — Harvey Ellsworth Harry Jr., 43, of Ferndale and Miami, Fla., ran his motorcycle off a curve north of here yesterday and was killed instantly when the speeding vehicle

Pontiac Man Injured in 3-Car Collision

A 23-year-old Pontiac man was slightly injured yesterday afternoon in a three-car collision at the intersection of Saginaw and Pike streets.

Leonard M. Neil, 157 N. Tilden Ave., was treated for abrasions of the back at Pontiac General Hospital and released.

His car, moving west on Pike, collided with one driven by Patricia H. Carpenter, 23, of 164 Auburn Ave., which was traveling north on Saginaw. Her car then struck that of Paul Wallis, 30, of 50½ N. Paddock St. Wallis was driving south on Saginaw.

Police Officers Get OK to Whistle at Operators

SAN JOSE, Calif. (UPI)—Police officers here have been instructed to whistle at the girls operating the switchboard at headquarters.

★ ★ ★

When an officer finishes dictating a report from his station to a recording instrument in the office, the whistle lets the girl attending the machine know he is through.

LION STORE'S 38th Anniversary

Men's $17.95

Porto Ped Shoes

$12.88

Toyland Opening Special

Big 20-Inch



BABY DOLL

3.99

- Non-Breakable
- All Vinyl
- Fully Dressed
- 7.99 Value
- Come In, See the Big Selection of Christmas Toys & Dolls

Reduced! Group of Halloween Costumes

Up To ½ OFF

Priced from 99c to 1.99



19.45 ELECTRIC

American Flyer

Fri., Sat. 9.98

- Boys Like Them
- Sturdy Construction
- Complete with Track
- A Real Value

Georges Newports

74 NORTH SAGINAW ST.

GEORGE'S - NEWPORT'S

The Store You Think of FIRST

BIG SUPER SPECIALS!

YOU CAN'T AFFORD TO MISS

Check These Low Prices

FALL HARVEST SALE!

BUY YOUR WARM CLOTHING AT BIG SAVINGS



Sale 39.95 Ladies' WINTER COATS

$19.99

Charge It

Save on Tweeds, Zibelines, Cashmere and Wool Blends. Martiniques. Short, long styles. 8 to 44.

Sale! Zip-Out Tweed Coats.....29.00
Special Stripe Dynel Coats.....39.99
Mouton Lamb Fur Coats.....49.00



Save $4—Warm, Quilted LADIES' CAR COATS

$8.99

Charge It

Extra warm for sport and casual wear. Water-repellent, heavy quilt lined. Some with hoods. Sizes 8 to 18.

EXTRA SPECIAL

Warm Orlon Sweaters 2.99
Warm Wool Slacks 7.99
Warm Wool Skirts 5.99

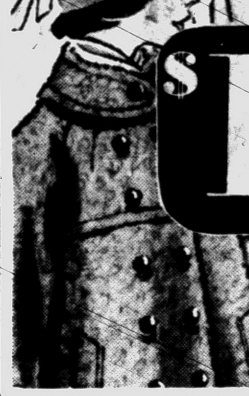

$25 Group Girls' COATS, COAT SETS

$16.99

Charge It

Mothers, save. Fine, warm coats. Seldom has such fine quality sold for such a low price. Coat sizes 7 to 14. Coat set sizes 3 to 6x. While they last.

GIRLS' WARM WEAR

LINED CAR COATS 4.99
SUB-TEEN COATS 18.99
TOTS' SNOW SUITS 5.99



Save 2.00 on B-9 Boys' BOMBER JACKETS

$8.99

Charge It

Worth 10.99 . . . extra warm twill in red, navy, charcoal, with zip-off hood. Sizes 6 to 18.

BOYS' WARM WEAR

QUILT LINED JACKETS 3.99
CORDUROY PANTS 2.99
FLANNEL SHIRTS ..... .99



SAVE $5. WARM MENS' SUBURBAN COATS

$14.99

Charge It

Right at the beginning of the season, you save on these heavy wool melton, heavy quilt lined suburbans. Sizes 36 to 46.

EXTRA SPECIALS

Insulated Underwear 9.99
Warm Suede Jackets 16.99
Flannel Sport Shirts 1.79

GEORGE'S NEWPORT'S

74 NO. SAGINAW ST.

We Give Holden Red Stamps



The Store You Think of FIRST

GEORGE'S NEWPORT'S

74 NO. SAGINAW ST.

We Give Holden Red Stamps

new!

playtex Cloud 17 junior girdle

for young figures... of any age

...shaped a new slim way to fit and flatter your "young size" figure in heavenly comfort. Delightfully easy to slip on or off, Cloud 17 snugs your waist — smooths you in — gently but firmly. Made of Fabricon, a blend of cotton and latex — no seams, no bones! Keeps its shape month after month. Dainty little "finger" panels flatten your tummy. Girdle or panty girdle (panty with detachable garters). White only, XS, S, M $5.95

Commercials Aid Thief

TOLEDO, Ohio (AP)—Between acts of a TV play, Archie Spackey and his family made trips to the kitchen for snacks. Between commercials, a thief sneaked through the back door and took $8 from a purse and a bottle of beer from the refrigerator.

Judy Garland Changes Tune

Denies Own Statement of Beating, Attempted Strangling by Husband

LOS ANGELES (AP) — Judy Garland, who said in an affidavit last March that husband Sid Luft had beaten and tried to strangle her, has denied it on the witness stand.

"I'd say he had a very good disposition," the singer testified Wednesday. She was helping Luft resist the effort of his ex-wife, actress Lynn Bari, to regain custody of the Luft-Bari son, John, 10.

★ ★ ★

Luft won custody last month on grounds the youngster needed home and family life instead of living in a boarding school. Miss Garland was subpoenaed to answer questions about the boy's adjustment to life in the Luft-Garland home.

Miss Bari's lawyer picked up the divorce complaint Miss Garland filed last March in which she said in a sworn affidavit that Luft had beaten and attempted to strangle her.

★ ★ ★

"Has he ever attempted to strangle you?" the attorney asked.

"No," the singer replied in a low voice.

"Did he ever beat you?"

"No."

Miss Bari's present husband, Dr. Nathan Rickles, Beverly Hills psychiatrist, testified earlier to a telephone exchange with Luft when the boy was being prepared to go to the Luft home. He said Luft called him an unprintable name and said if the child weren't delivered in half an hour "he would bring four men and take him forcibly."

★ ★ ★

"I said, 'Look, I don't take swearing from anybody, especially you,'" Dr. Rickles related. ". . . He said he didn't give a darn what my wife's feelings were, that I was a psychiatrist and maybe I should treat my wife. I told him I thought I was treating my wife a lot better than he was taking care of his wife. . . ."

The first professional rodeo was held July 4, 1883, near the courthouse at Pecos, Tex. It was to settle an argument between rival groups of cowboys as to who was best at wrestling steers and riding broncos.

Volunteer Fireman Quits Broadcast to See Blaze

DUNN, N. C. (UPI) — Howard M. Lee, official of the local volunteer fire department for nearly 20 years, prides himself on the fact that he never misses a fire in the city.

In fact, when a local radio station persuaded him to appear on a program to promote fire prevention, Lee excused himself in the middle of the broadcast when the fire alarm sounded.

"Excuse me," Lee told his listening audience. "I have to go."

Canadian Drugs Gain

OTTAWA — Canada's pharmaceutical industry, which has developed at a rapid pace during the past few years, now ranks second in the chemical and allied-products field. Production of medicinal and pharmaceutical products climbed to $137,600,000 in 1957 compared with $71,500,000 in 1949.

GOING OUT of BUSINESS
FORCED TO SELL
Save Up to 60%
Entire Stock of Fine Men's Wear Sacrificed for Quick Sale . . .
JUST LOOK AT THESE BUYS . . .
$39.50 to $49.50 SHARKSKIN WORSTED SUITS $19 - $24
$8.95 and $9.95 MEN'S Dress Pants $4.87 $12.95 Pants $6.87
Hundreds of other bargains too numerous to mention!
WATERFORD MEN'S STORE
Drive Out Dixie Highway to Stop Light in Waterford . . . You'll see the big sign in front of our store . . . Just East of Old Mill Tavern
OPEN DAILY 10 A. M. to 9 P. M. Sundays 1 to 6 P. M.

DR. HENRY A. MILLER
Optometrist
7 North Saginaw Street
Phone FE 4-6842
"Better Things in Sight"
Open Friday Evenings

Closed Wednesday Afternoons

Jane Lee
41 NORTH SAGINAW STREET
COATS
Wonderful group . . . cape collars, wrap style, plaid scarf trim, pile lining and hood, zip-lined.
Values 24.99 to 29.98
Zibeline, short fake fur coats in grey or charcoal. $23
Cashmere blends. Sizes for junior, misses and women.

Repeat Offer!
Honestly it isn't Mink it's Our Fur-Like
"WINK" COATS
Our Regular 39.99
Laughs at moths, shrugs off rain . . . keeps its deep-pelt softness. $38
Charge Accounts Invited
IN OUR MILLINERY DEPARTMENT

elegance returns with 1958's Shiny New
Hi-Hats
The silken hat's back with all the splendor of bygone years . . . and everyone's happily "hi-hatting" everyone else with a shimmering chapeaux of highlited fabric worn elegantly high on the head. 3.99
Jane Lee
DOWNTOWN STORE ONLY
CHILDREN'S DEPT.
Girls' and Boys'
COAT and Legging Sets
Sizes 3 to 6x
Coats in 7 - 14
$7 $10 $12
Values Up to 24.99

SHOP AND SAVE AT
Cunningham's DRUG STORES
Self Service Pic 'N Pay Store
BEICH'S CHOCOLATE CARMELS BAG OF 80 69¢
PAL BUBBLE GUM BAG OF 100 79¢
SALE DAYS THRU SUNDAY
SPECIAL SAVINGS!
A LARGE SELECTION! HALLOWE'EN COSTUMES
ASSORTED SIZES, CHARACTERS
COLORFUL! INEXPENSIVE!
99¢
PHOTO DEPT.
BEAUTIFUL 5"x7" COLOR ENLARGEMENT
Made From Your Kodacolor Negative. Bright, Vivid Colors. 1.50 VALUE!
SALE PRICE! 98¢
SHOPPER STOPPER
TWO-PIECE SET SUGAR & CREAMER DECORATED GLASS
SALE PRICE! 19¢
LOW-LOW PRICES
$1.19 ANACIN TABLETS BOTTLE OF 100 77¢
$1.35 EMPIRIN COMPOUND BOTTLE OF 100 99¢
89¢ LISTERINE ANTISEPTIC 14 OUNCE 59¢
$4.98 Vitamins AND MINERALS HI-POTENCY—100's $3.34
89¢ VICKS VAPO-RUB ..... 64¢
TRICK OR TREAT CANDY
ASSORTED CHUCKLES CANDIES BAG OF 80 69¢
TASTY FLAVORS SMILES ASSORTED ROLLS BAG OF 20 49¢
DELICIOUS PHOENIX CANDY KISSES 8-OZ. BAG 19¢
ASSORTED BEECHIES GUM MINIATURES BOX OF 100 89¢
ASSORTED FLAVORS CHARMS POPS BAG OF 80 69¢
POLY BAG OH HENRY BARS MINIATURE SIZE 59¢
HOUSEHOLD AIDS
14"x24" SIZE COCOA DOOR MAT SALE PRICED! $1.98
STUART HALL GIFT BOX STATIONERY 48 SHEETS 40 ENVELOPES $1.29
BIG BUYS!
MEN'S SOFT-FINISH HANDKERCHIEFS PAK OF TEN SALE PRICE! 88¢
EARL MARSHALL FILTER-TIP CIGARS BOX OF 50 2/15¢ Size SAVE 46¢ $3.29
BEAUTY NEEDS
ALL DAY PROTECTION BAN DEODORANT LIMIT TWO REG. 73¢ 59¢
NUTRI-TONIC HOME PERMANENT REG. $2.00 NOW ONLY $1.44
YOU CAN BE LOVELY!
SCHRATZ SUN VALLEY BUBBLE BATH OIL THREE FRAGRANCES $2.00 SIZE $1.00
$4.95 VALUE CENTURY ELECTRIC HEATING PAD FLANNEL COVERED $3.33
WE RESERVE THE RIGHT TO LIMIT QUANTITIES
FEDERAL TAX WHERE APPLICABLE
TRICK OR TREAT PAPER TOTE BAG COLORFUL 5¢
PHOENIX SLIM JIM CHARMELS BAG OF 100 49¢
EVENFLO NURSING UNIT CAP, SEAL, NIPPLE, GRADUATED BOTTLE, COMPLETE 6/99¢
KAZ VAPORIZER COMPLETE UNIT FOR NASAL RELIEF SALE PRICE! $1.33
KLEENITE DENTURE CLEANSER ECONOMY SIZE SALE PRICE! $1.00
BRIMM'S PLASTIC LINER ONE PLATE $1.50 TWO PLATE $2.50
PLAYTEX RUBBER GLOVES VALUES UP TO $1.39 49¢ Irregulars
DR. WEST Germ-Fighter TOOTH BRUSHES BUY 2 — GET ONE FREE SAVE 69¢ $1.38
69¢ COLGATE TOOTHPASTE ECONOMY SIZE 44¢
TEL-HURON CENTER Telegraph at Huron | DOWNTOWN PONTIAC 29 N. Saginaw | DRAYTON PLAINS SHOPPING CENTER 5060 Dixie Hwy. | NORTH-END SHOPPING CENTER Rochester
KINSEL DRUGS
Huron at Saginaw (Downtown Pontiac) — Miracle Mile Shopping Center

(Political Advertisement) (Political Advertisement)



BROOMFIELD FOR CONGRESS
OAKLAND COUNTY REPUBLICAN COMMITTEE
Merritt Hill—Treasurer

By and for Pontiac Residents

Clothing Drive Deadline Friday

Friday is the deadline for the second annual citywide clothing drive by and for Pontiac residents, according to Paul C. Allison, director of the Pontiac schools child accounting department and general chairman of the drive.

The collection, sponsored by the Pontiac Administrators' and Supervisors' Assn., is being conducted at each school in the Pontiac district.

Residents who wish to donate clothing for infants, children and adults have been requested to contact the administrator of the school nearest their home.

Families in need of clothing should do the same.

★ ★ ★

The agencies, which will distribute the clothing to local families upon requisitions from principals, are the Salvation Army, the St. Vincent de Paul Society and the Dorcas Society, Seventh Day Adventist Church.

The Parent-Teacher Assns. of the schools as well as school personnel and students are cooperating in the collection program.

Last year's drive, the first to be held for local residents instead of the aid to European nations, resulted in the collection of 6,665 pounds of clothing. At least 200 orders were issued by the schools and were processed by the three agencies, Allison said.

Families or persons having clothing to contribute, as well as bedding, who do not have children in school may call the nearest school and the PTA will collect the contribution at the donor's home.

This year's goal is the equivalent of one pound of used clothing per Pontiac school child or more than 19,000 pounds.

Marriage License Applications

Willard S. Dieroff, Royal Oak
Korines S. Riddle, Rochester

George A. O'Brien, 454 Auburn
Olive A. Blair, 18 Edward

Daniel J. Weber, Orchard Lake
Judith L. Bellows, 1481 Beachland

Richard T. Stokes, Lake Orion
Yvonne A. Claussen, Lake Orion

Ernest L. Hart, Drayton Plains
Wilma J. Douglas, Drayton Plains

John S. Wells Jr., Birmingham
Harriet K. Coons, Birmingham

Ralph W. Johnson, Walled Lake
Donna K. Ring, Detroit

Raymond D. Tindall, Waterford
Loretta M. Hanes, Lake Orion

Donald L. Smith, Rochester
Claudette R. Harper, 22 Schol

Herbert D. Stone, 231 Norton
Beverly J. Simmons, 651 Crescent Lake

Thomas C. Furtney, 2615 McClintock
Karen J. Wessman, 5655 Savoy.

Carlton W. Cronkright, Drayton Plains
Jacquelyn E. Roscoe, 170 N. Opdyke

Larry D. McLeod, Auburn Heights
Barbara J. Quick, Ortonville

Donald E. LaGraff, Farmington
Patsy V. Hoffa, Farmington

Harold L. Friedline, 2624 Wodbine
Evelyn E. Ernest, Carsonville

Roger L. Frentheway, Oxford
Marilyn M. Davidson, 99 W. Beverly

Pentagon Call Helps

INDIANAPOLIS, Ind. (UPI) — Lenny Koplow had to get in touch with the Pentagon to return a lost wallet. He found the wallet containing $600 and a card with name and serial number but no address. He contacted the Pentagon, received a six-year-old address and made a telephone call. Samuel G. Ransom, 43, happened to be visiting his aunt when the call came. He said the money was his reenlistment pay.

LION STORE'S 38th Anniversary

Ladies' $9.95 American Girl
SHOES $4.88

The GOOD HOUSEKEEPING SHOP

Amazing New Automatic Washer Feature
Now Available In This Wringer Model

MAYTAG WASHER
With New Lint Filter Agitator

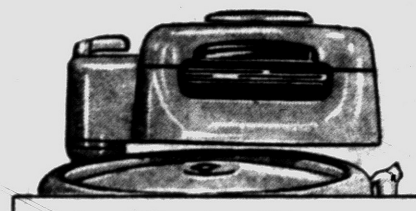

- An Effective Filter
- An Effortless Detergent Dispenser
- And a Highly Efficient Suds Pump

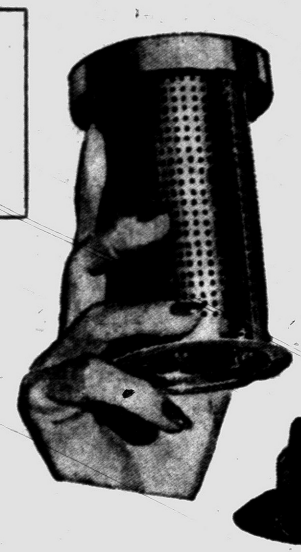

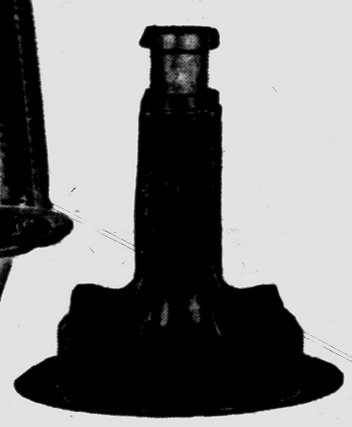

SPECIAL AT ONLY $134.95 AND YOUR OLD WASHER

This year's hottest automatic feature for wringer washers . . . and of course famous Maytag has it! It's the new Lint-Filter Agitator that removes all the lint from every wash effectively, that acts as an effortless detergent dispenser, that is also a highly efficient suds pump. It can be yours in the popular Maytag N2L washer.

NO MONEY DOWN—
MANY MONTHS TO PAY!

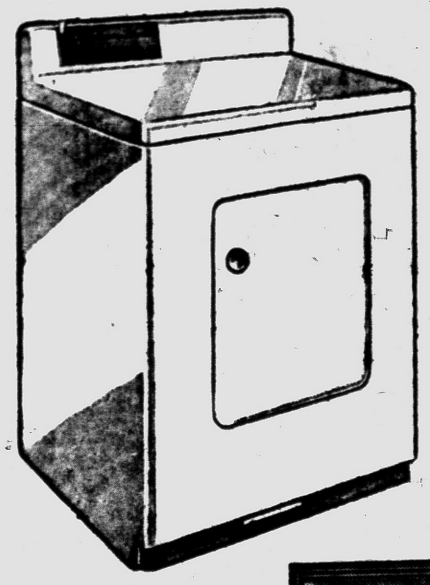

Hamilton GAS DRYER
INSTALLED
$158.00
Electric Model $138

Full 10-pound capacity. 130-minute Timer. Satin-smooth zinc coated drying drum. Can't chip, rust, peel, flake or corrode



DELUXE 1958 14 CU. FT.
GIBSON Combination
FREEZER and REFRIGERATOR
With AUTOMATIC DEFROST

Never before such a big box at such a low, low price. We're making room for '59's so these are close-out prices.

$219.95 WITH TRADE

NO MONEY DOWN!
5-YR. WARRANTY FREE DELIVERY



1959 MODEL
Motorola
21" TV
WOOD CONSOLE
$199.95 WITH TRADE

Tube sentry system and extra picture power for brighter, clearer pictures.

FREE
90-Day Home Service

SHOP BY TELEPHONE

The GOOD HOUSEKEEPING Shop of PONTIAC

51 West Huron St. Open Friday and Monday 'til 9 P. M. FE 4-1555

Richman's 79th Anniversary Specials

ALL-TIME VALUE ALL-WOOL SUITS 34.95



- Celebrate and save with these special all wool worsted anniversary suits!
- Finest imported and domestic wools in year-round weights!
- Richman comfort-tailored in trim air-streamed models!

Richman's fight your battle against inflation—take the lead in lowering prices! Richman's, with their vast tailoring capacities, comb the world for the best fabric buys—tailor fine clothes in their own gigantic workrooms—and sell direct to you through their own 117 stores, Coast-to-Coast. Big volume . . . big-value savings for you—anniversary time—all the time!

AMERICA'S SMARTEST SPORT COATS 24.95
ALL-TIME VALUE: ALL-WOOL SLACKS 8.95



SWEATERS REDUCED!

Warm, colorful, bulky-knits—the all-American favorite of college and career men.

Pure, imported Australian wool crew-neck pullovers, in new fall colors.

Pretty soft at this low price!

Regularly...7.95
now 5.88

Specially priced through Wed. Nov. 5th only

ALL-WOOL TOPCOATS
Richman's Famous FlairLine

Exclusive Richman Flair-Line—the American coat with the expensive drape and appearance of the original British raglan.

Beautifully Richman-tailored with extra room across the back for extra shoulder ease.

Handsome tweeds, gabardines, coverts, in checks, patterns and solids.

33.95

RICHMAN BROTHERS 79th YEAR

Charge it...up to 6 months to pay!

Richman BROTHERS

MIRACLE MILE SHOPPING CENTER
Open Daily 10 A. M. to 9 P. M.

ONE COLOR

MAYTAG!

WASHERS AND DRYERS



Quantities Limited to Manufacturers Plus Our Own Floor Sample Stock

MAYTAG AUTOMATIC WASHER and DRYER

Both for . . .

$274

Regularly Sell for More Than $400

YOUR CHOICE **$137** For Either Washer or Dryer

MAYTAG WRINGER WASHERS . . .

Regularly Sell for $129.95

$77

DUO-THERM OIL HEATERS
30 to 40% Off!

Hotpoint

BIG SUPER STOR REFRIGERATORS

- Full-Width Freezer with Aluminum Liner
- Full-Width Chiller Tray
- Deep Door Shelves
- Tall Bottle Zone

Regularly Sell for $229.95

$159

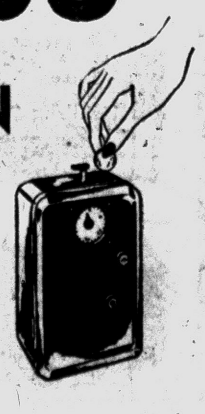

NO DOWN PAYMENT

25c A Day on Our Meter Plan!

WKC
Phone FEderal 3-7114
108 NORTH SAGINAW

SPECTACULA

FRIDAY and SATU

OPEN 9:30 A.M. to 9:



FREE Parking in Our Lot Behind Store Where Manufacturers' Trucks Are

WKC
108 NORTH

FURNITURE & BEDDING FACTORY LIQUIDATION SALE

ONE DAY ONLY!!
... BOTH DAYS



BUY RIGHT FROM MANUFACTURERS TRUCKS IN OUR PARKING LOT!

PARKING LOT BEHIND WKC OFF PERRY ST.
... NORTH OF THE ROOSEVELT HOTEL!

OVER 500 INNERSPRING MATTRESSES and BOX SPRINGS to Choose From!



$48

NO MONEY DOWN
Many Months to Pay!

Phone FEderal 3-7114
SAGINAW

Emerson

TELEVISION, HI-FI and RADIOS

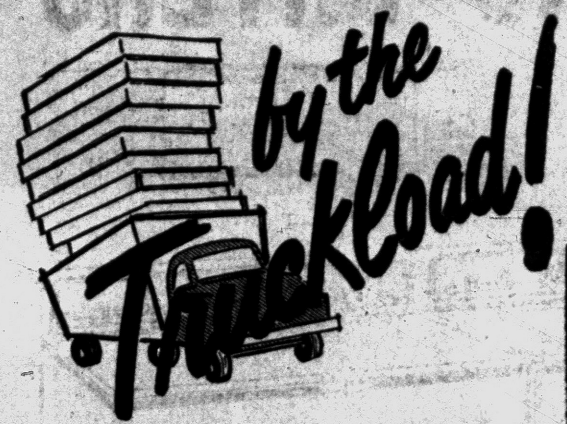

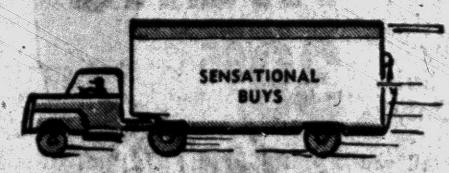

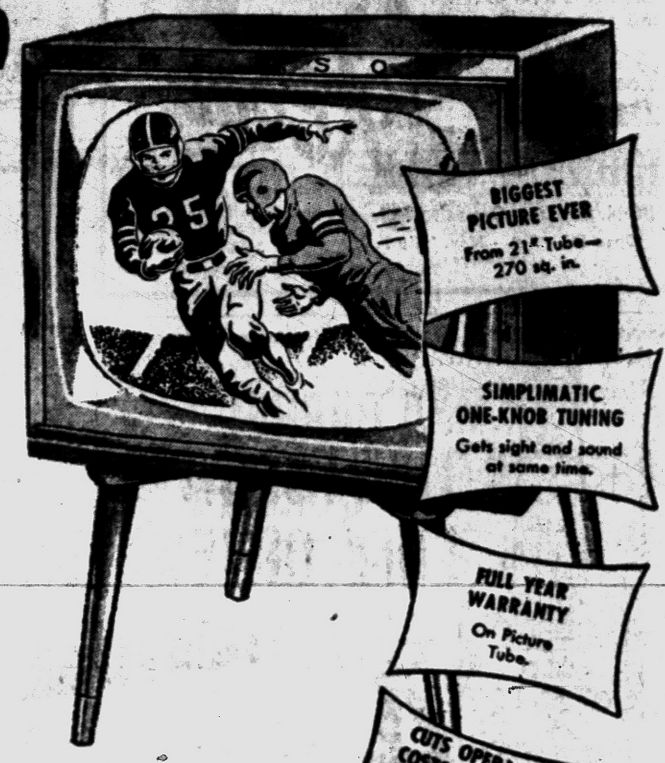

Quantities Limited to Manufacturers Plus Our Own Floor Sample Stock!
Everything Goes!

EMERSON 21-inch TABLE MODEL TV's

Regularly Sell for $179.95 . . . **$118**

NO DOWN PAYMENT
2 FULL YEARS TO PAY!

EMERSON Lightweight Portable TV Sets

Regularly Sell for $149.95 . . . **$98**



Only $1.50 Weekly!



EMERSON 21-inch WOOD CONSOLE TV's

Regularly Sell for $249.95 . . . **$188**

EMERSON HI-FIDELITY PHONO-RADIO Consoles

3 SPEAKERS
Regularly Sell for $158 . . . **$98**

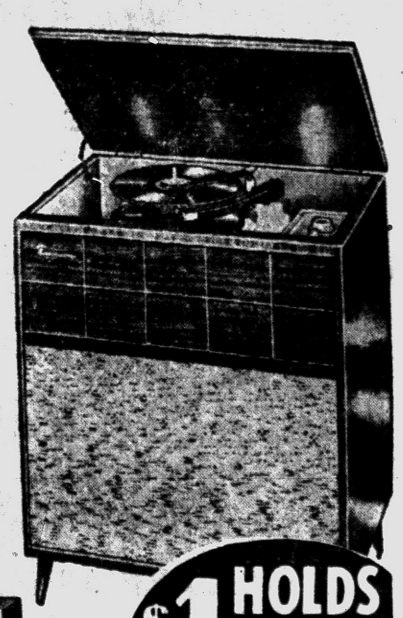

$1 HOLDS YOUR CHOICE 'Til Christmas

Floor Sample RADIOS by

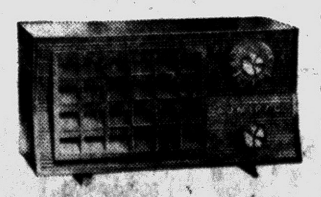

- EMERSON
- ADMIRAL
- GE
- PHILCO

From . . . **$11**

50c WEEKLY



WKC
Phone FEderal 3-7114
108 NORTH SAGINAW

VALUE News!

2 SUITS at 1 Low Price



Buy One Suit at Only 39.95

We will sell you another suit of the same quality for 1.00

You Get 2 Suits for $40.95

JOHNNIE WALKER

86 N. Saginaw Opposite Federal's

Open Fri. - Sat. - Mon. 'til 9 P. M. Layaways

FREE: A $5.00 Set of Cuff Links when You SAVE on Our 2-SUIT DEAL.

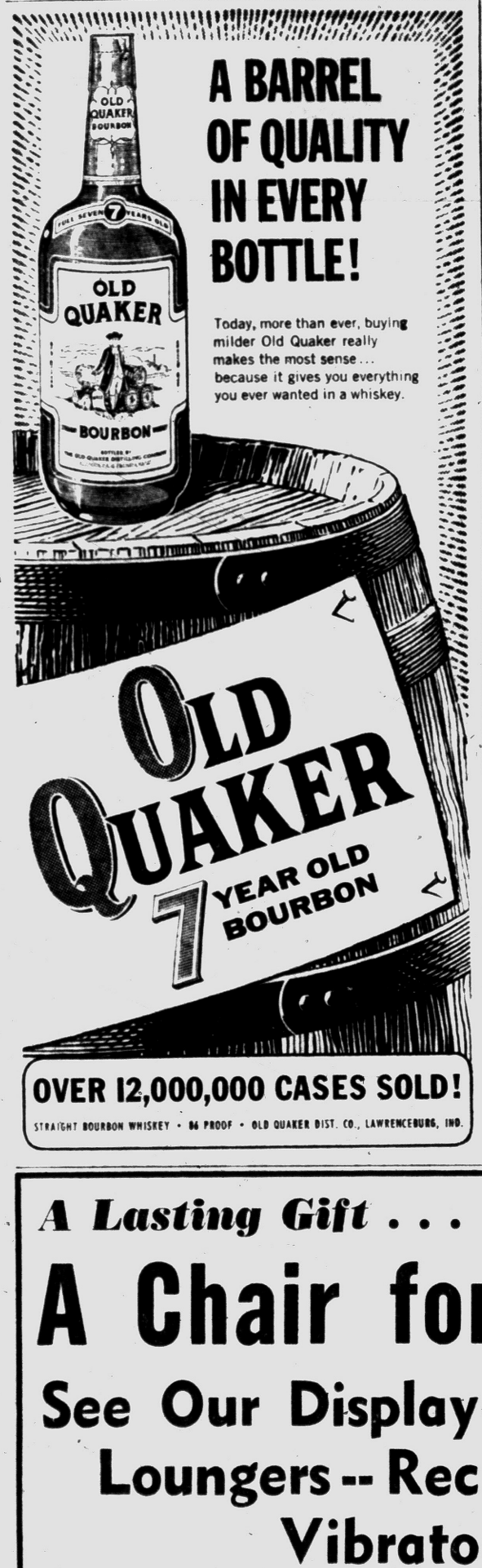

A BARREL OF QUALITY IN EVERY BOTTLE!

Today, more than ever, buying milder Old Quaker really makes the most sense... because it gives you everything you ever wanted in a whiskey.

OLD QUAKER 7 YEAR OLD BOURBON

OVER 12,000,000 CASES SOLD!

STRAIGHT BOURBON WHISKEY • 86 PROOF • OLD QUAKER DIST. CO., LAWRENCEBURG, IND.



Pontiac Press Photo

AIDING THE NEEDY — These three Hawthorne Elementary School sixth graders are among students throughout the Pontiac district who are participating in the Second Annual Clothing Drive sponsored by the Pontiac Administrators and Supervisors Assn. The collected articles will be distributed to local needy families instead of those overseas. Left to right are Scott Kerns of 1330 S. Lake Angelus Shores, Robert Grant of 269 Gallogly Rd. and David Hardenburg of 2971 Winton St. The drive ends in all schools tomorrow.

Attack of Indigestion Puts Debbie in Hospital

HOLLYWOOD (AP) — Actress Debbie Reynolds is in St. Joseph's Hospital, Burbank, after an attack of indigestion.

★ ★ ★

The estranged wife of singer Eddie Fisher was stricken Tuesday night. Her physician, Dr. Charles Levy, ordered her to the hospital for a day or two of rest. Meanwhile, MGM studio, were she is acting in "The Mating Game," is shooting scenes not involving her.

About 56 per cent of the tin cans made in the United States are used by the food industry.

Diabetes Afflicts 1 in 80

NEW YORK—Diabetes, the eighth leading cause of death in the United States, afflicts one out of every 80 Americans. There are 1,000,000 diabetics and it is estimated that an equal number have the disease but don't know it.

J & R AUTO STORES

ONLY 8.88 $1 DOWN

USE J&R LAY-A-WAY JUST $1 Holds Until XMAS

Here's "PINTO PETE" RIDING HORSE

He's a gay western pony that'll give little cowboys or girls a thrilling ride—he bucks and gallops but his rider will be real safe in his big western saddle. For youngsters 1 to 6 years.

Lifelike Molded Plastic Body!

• Strong Springs

• Chrome Finished Tubular Steel Riding Frame—

FREE GRIP STREAMERS and BULB HORN

2-WHEELER For TODDLERS

A new combination design—Has removable frame bar to convert a Girls' model!

16 INCH SIZE With TRAINER WHEELS

A popular trainer for little folks. Semi-pneumatic tires, full length chain guard. Sturdily built for hard use. New flamboyant colors!

18.88 $2 DOWN

J & R AUTO STORES

115 N. Saginaw St.

Special Catalog Order Desk in this J & R Store

FREE PARKING IN REAR

Use Your Credit—Take Up to 2 Years to Pay

News of Service Personnel



MOORE

Airman 3.C. Charles S. Moore, son of Mr. and Mrs. Charles Moore of Clarkston who entered the service in March, 1958, is stationed at Castle Air Force Base, Merced, Calif.

Enlisted for four years, Airman Moore is undergoing military police training. He is a former Clarkston High School student and received basic training at San Antonio, Tex. He expects to be home for Christmas.

★ ★ ★

Pvt. Joseph K. Tiltman, son of Mr. and Mrs. Thomas Tiltman of 195 Willard St., has completed basic training at Fort Leonard Wood, Mo. and now will be stationed at Fort Knox, Ky.

★ ★ ★

Army Specialist 3.C. Eugene R. Payne, son of Mr. and Mrs. Russell Payne of 2939 Winton Dr., has been discharged and is now home. He enlisted in October of 1956 and received basic training at Fort Leonard Wood. He was stationed at Fort Polk, La. throughout most of his service duty.

TWA Spurs Efforts to Avoid Walkout

KANSAS CITY (AP)—Prospects of a strike against Trans World Airlines Friday night has spurred last-minute efforts to settle a contract dispute.

The International Assn. of Machinists, which has scheduled a walkout of its 6,700 members, said it had made a new proposal. But in New York, TWA President Charles S. Thomas said he was surprised to hear it.

"We are perfectly willing to negotiate but we cannot do so if the union refuses to change its position," he said.

Mayor H. Roe Bartle offered to arbitrate the dispute, centering around work classifications and functions. The parties said they would study the offer.

Thomas said the company will furlough its 19,000 employes in event of a strike because it can't continue flights without maintenance crews.

Nevada 94 Years Old

CARSON CITY, Nev. (AP)—Nevada has 94 candles on its birthday cake. And they're being blown out in high style here starting Friday. Events planned for the state capital range from square dancing to drag racing.

State Pays $6 Billion in Federal Taxes

WASHINGTON (AP) — Federal tax collections in Michigan totaled $6,198,156,000 in the fiscal year that ended June 30.

Collections in the entire nation during the 12-month period were $79,978,467,000, down slightly from the previous year's $80,172,000,000.

Individual tax payments in Michigan totaled $2,666,418,000 and corporate income and profits taxes were $1,944,461,000.

(Political Advertisement) (Political Advertisement) (Political Advertisement)

REPUBLICAN



VOTE Nov. 4th for ALLEN C. INGLE

State Representative 4TH DISTRICT

Lawyer-Accountant Veteran

"Obligated to No One but You"

Will Represent Everyone

LION STORE'S 38th Anniversary

Men's $49.95 Wool TOPCOATS $33



Cloudy Days Sale!

SPECIAL 1c PAINT BARGAINS

We're sad, we're lonesome on cloudy days . . . nobody, but nobody buys paint on cloudy days . . . so, we're going to do something about it! Any day the sun isn't shining . . . we'll offer you a second gallon of paint for 1c in the same quality that you purchase. Take advantage of this offer all during the month of November. We hope to see you on one of those cloudy days!

Special House Paint

NOTHING FINER ON THE MARKET AT THIS VALUE PRICE. COVERS WELL AND IS EXCEEDINGLY DURABLE

$3.98 Gal.

2nd GALLON 1c–2 GALLONS $3.99 ON CLOUDY DAYS

DELUXE PAINTS

Your Choice of

OUTSIDE HOUSE PAINT

GLOSS ENAMEL SEMI-GLOSS or FLAT FINISH

$5.98 Gal.

2nd GALLON 1c–2 GALLONS $5.99 ON CLOUDY DAYS

Spatter Inlaid Tile — First time this favorite pattern has been offered in convenient tile form. Full 9 x 9 size. Reg. 14. 6½c Ea.

ASPHALT TILE — Full 9x9 size. Compare this price anywhere. We can only offer this price in case lots. 4c Ea.

Plastic Wall Tile — Your choice of complete color range. Easy to clean in lifetime colors. Reg. 3c and 4c each. 1c & 2c Ea.

9x12 Linoleum Rugs — Heavy quality with a long wearing finish. Easy to clean. Reg. $6.95. $4.95

SANDRAN — The modern stainproof, greaseproof floor covering that never, never needs waxing. Reg. $1.69 sq. yard. 1.49 Sq. Yd.

Mica Counter Top — The hard finish counter topping that comes in so many wonderful designs. Burnproof, stainproof, greaseproof. Reg. 98c sq. ft. 49c Sq. Ft.

Free Estimates on All Tile – Linoleum and Carpet Work

The Floor Shop

99-101 SOUTH SAGINAW STREET

We Loan You Tools Free

Park Free Rear of Store

FE 4-5216

A Lasting Gift . . .

A Chair for Christmas

See Our Display--Over 100 Chairs

Loungers -- Recliners -- Rockers

Vibrator Chairs

Occasional Chairs – most any style

SAVE AS MUCH AS 50% ON MANY

Never Before So Much for So Little at Hi-Way Furniture

Christmas Delivery Sure If Ordered by November 10th . . . Use Our Lay-Away

OPEN 'til 9 P. M.

Har Trom HI-WAY FURNITURE MART

1532 WOODWARD AVE., BIRMINGHAM, MICH.

4 BLOCKS N. OF 14 MI. RD. ..... Midwest 4-1410

EASY TO PARK . . . JUST DRIVE UP

Charge It 30-60-90

Budget Up to 24 Mo.

Walk Safely



Pedestrians shall use sidewalks, if provided. Otherwise, walk only on left, facing traffic.

Two thousand years before the "invention" of heating and cooling by air, Roman homes in Britain were warmed by "hypocausts"—under-floor air passages leading from an outdoor fireplace.

Man Takes Dim View of Women Politicos

By PHYLLIS BATTELLE

NEW YORK — More and more, American women are entering into politics. Their voice still is not as loud as the men's, but it is more piercing.

The handsomer, suaver male candidates for political posts think it's great. Women tend to clamber on the soapbox when soft-soaped by a good looking guy.

But my husband, who currently is running for nothing but cover, says beware the lady politico.

He says that boy, if you think there's a deep-freeze-vicuna-coat-empty-promise-and-kickback problem now, wait till the girls get into high offices. The taxpayer will never know what bit him.

"It is not so much a question of women being greedy—although they are—or that they cheat—although they do." He waved before me the latest report of a business consultant, stating that 75 per cent of America's female workers will cheat on their employers if given the opportunity.

"The big thing is that politics is strictly a game. And women are devious, crafty, malevolent and without conscience when playing games.

"Now pick up your hand," he said, glowering at the gin score, "and we'll resume."

Actually, my dear spouse made the reference to the "game" of politics to cover up a very real sense of alarm he had felt a few moments earlier after reading the business story about women cheaters. Like most male devotees of femininity and tenderness in the other sex, he likes to think of girls as pure, soft, dainty and wearing aprons.

But this is what he read: Behind many a failing business, there is one woman or more with her blood-red fingernails in the till. Women steal money and merchandise for a number of reasons. One is a feeling of insecurity. Another is pride. A third is greed.

If she has no better reason, she will cheat purely for the satisfaction she feels from outwitting her male employer.

When a woman is entering a relatively new field of endeavor for her sex (in this case, the big business world), she tries first to emulate the men who have set the standards of procedure. And then, as she gathers courage, she tries to better them at their own game . . .

This is what curdled my husband's blood and started him visualizing blonde, blue-eyed politicians in public office.

He could see them emulating the politicians' game.

Then he could see them outdoing the males at their own sport.

And then, suddenly, in one great vicuna-colored vision, he foresaw the end of the two-party, two-sex system in the United States. "Chinchilla," he mumbled. "The presidential aide-de-vamp is wearing chinchilla."

Like his image of the male politician of the future, he went on with the rummy game, shaking his head as he blew it.

To Fete Dem Candidates

Democratic congressional and county candidates will meet tomorrow at a coffee hour at 9:30 a.m. in the home of Miss Norma Walling, 2445 Hester St., Keego Harbor.

LION STORE'S 38th Anniversary

Men's $14.95 SLACKS $9.38

TOY SALE! 88 your choice

MORE THAN 100 TOYS TO CHOOSE FROM!


Plastic Tea Service — 88¢


Flintlock - 88¢


Easel Blackboard - 88¢


Friction Wrecker Truck - 88¢


Mighty Mouse Dart Game - 88¢


Poster Paint Set — 88¢


Bell Bench Set - 88¢


Battery Operated Robot - 88¢

Mickey Mouse Club Train - 88¢


Play Doctor Kit — 88¢

FEATURE SPECIAL DOLL CRADLE Reg. 1.50 $1.29

FREE SPACE MAN To each child accompanied by an adult

Doll's Diaper Bag Set - 88¢

Big Crowing Rooster - 88¢


PLASTIC CHAIR & DIVAN COVERS
CHAIR 1.00
DIVAN 1.99

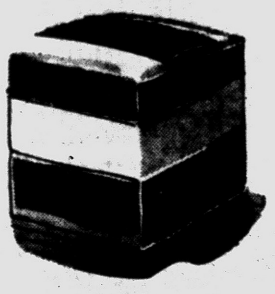
HASSOCKS
Ass't Colors & Shades
Shapes or Sizes
1.99 to 8.95


DOLL TOY PIN-UPS
Wonderful for Hanging Children's Clothes on.

Christmas Tablecloths Embossed Polyethylene
54x54 ..... 59c
54x72 ..... 79c
54x90 ..... 98c

SOFA PILLOWS
Ass't Colors and Sizes and Fabrics
88¢ To 1.98

Plastic Table Cloths
Beautiful New Colors and Patterns
99¢ Up

LAY-AWAY NOW FOR CHRISTMAS

TOYS ROSENBERGER'S WALLPAPER CO.
34 S. SAGINAW FE 2-7001

FREE

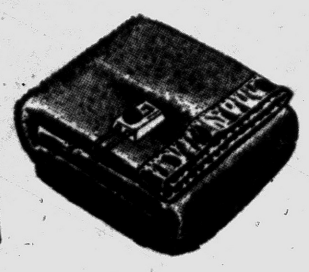

1959 Model Nationally Advertised
Electric Blanket
A $30 VALUE—FREE
Double Bed Size—Rose, Pink
With Every Electric Water Heater of 50 Gallons or More—Installed on Edison Lines . . . Get Your FREE BLANKET NOW!

Special

52-GALLON ELECTRIC WATER HEATER
• 5 YEAR WARRANTY
• FIBERGLAS INSULATED
• COMPLETELY AUTOMATIC
• EDISON APPROVED


FREE Nationally Advertised 1959 Model ELECTRIC BLANKET with This Heater—Get Yours Now!

69.95



SAVINGS GALORE at your Plumbing Department Store

HUGE savings!
Quality 3-Pc. Colored Bath Sets
With Cast Iron Tub
Reg. $219.95 Value
• COMPLETE •
With All Chrome Fittings
129.95

30 GALLON FAMOUS MAKE GAS WATER HEATER $44.95 Completely Automatic

30 GALLON GLASS LINED GAS WATER HEATER
10 Year Warranty
Full Factory Guarantee
U. L. Approved
$64.95

2-Compartment Kitchen Sink
Slightly Irregular
YOUR CHOICE
$5.95

SHOWER STALL
White Enamel
Complete With Fittings
Ready to Install. Special
$32.95

5 Ft. White—First Quality
Steel Bath Tub $46.95
Cast Iron Bath Tub $59.95
Bath Tub Enclosures $18.95

READY TO INSTALL

4" S. H. Soil Pipe	5-Ft. Length	$ 3.79
3" S. H. Soil Pipe	5-Ft. Length	$ 3.19
White Toilet Seats	1st Quality	$ 2.79
Fiberglas Pipe Wrap	25-Ft. Roll	$ .89
½" Galvanized Elbows		$ .10
¾" Galvanized Elbows		$ .17
½" Galvanized Tees		$ .19
¾" Galvanized Tees		$ .27

WHOLESALE PRICES ON STEEL PIPE
CASH AND CARRY
21 FT. LENGTHS

½-in. Galv.	$2.81	1¼" Galv.	$6.99
¾-in. Galv.	$3.66	1½" Galv.	$8.26
1-Inch Galv.	$5.22	2-Inch Galv.	$11.34

COPPER PIPE

½" M HARD—20 Ft. Lengths	ft. 18c
¾" M HARD—20 Ft. Lengths	ft. 25c
½" L SOFT—60 Ft. Coil	ft. 25c
¾" K SOFT—60 Ft. Coil	ft. 45c

FITTINGS

½" COPPER ELBOWS	10c
¾" COPPER ELBOWS	19c
½" COPPER TEES	16c
¾" COPPER TEES	29c

WASH BASIN
Complete with Fittings
$9.95
2-Compartment Cement LAUNDRY TRAY
Complete with Stand and Faucet
$21.95

3-PIECE WHITE BATH SETS
Reg. $134.50
Includes 5 ft. tub, wash basin and closet. All "A" Grade Chrome Fittings. $89.95
Colored Sets, $99.95

First Quality—2 Compartment 21x32 Cast Iron SINK -- $25.95

21"x32" Stainless Steel Double Compartment KITCHEN SINK Mirror Bright Finish $36.95
$69.95 Value

FULL FACTORY GUARANTEE SUMP PUMP
3,000 GALS. PER HOUR CAPACITY $29.95

"The Store That Values Built" Will Be OPEN FRIDAY NIGHT 'TIL 9 P. M.

WE SELL WHAT WE ADVERTISE
We Reserve the Right to Limit Quantities

3 WAYS TO BUY:
1—CASH
2—LAYAWAY
3—NO MONEY DOWN ON F. H. A. AS LOW AS $1.25 WEEKLY

We Accept Commitments
Open Friday Nights 'til 9:00

SAVE PLUMBING SUPPLY CO.
FULL STOCK OF SOIL PIPE AND FITTINGS —EVERYTHING IN PLUMBING SUPPLIES
Free Parking on Wesson St. Side Ph. FE 4-1516 or FE 5-2100 172 S. SAGINAW
Delivery Free—Except on Cash and Carry

OLD MILL TAVERN
IN WATERFORD
Open Every Day
for
LUNCH and DINNER



Recommended by Duncan Hines—Gourmet—Southeastern Tourist Association—and by our many satisfied guests from all over the world, whom we have served for 3 generations!

These Delicious Foods Served:
14 Kinds of Sea Foods Prime Steaks and Chops
Chicken • Turkey • Duck

A Special Dinner Surprise Daily
COMPLETE DINNER $2.50
CHILDREN under 10 ..... $1.50

Separate Dining Rooms with Dance Music furnished for parties of 50 and up.
SPECIAL RATES

For your Birthday, Anniversary or Farewell Parties we will furnish the cake free of charge.

In Our Grille — 9 P. M. to 2 A. M.
IRENE BADER at the Piano
Tuesday through Saturday Inclusive
TELEPHONE OR 3-1907

Old Mill Tavern
on the Dixie Highway—Waterford

Hollywood Headlines

Tall Beauty Finally Gets Chance to Become Star

By BOB THOMAS
AP Motion Picture Writer

HOLLYWOOD (AP) — Constance Towers, who has the dream assignment of costarring with William Holden and John Wayne, should have been a star two years ago.

One of the things that held her back is that producers didn't have the vision that some of the rest of us had. Another is — I beg your pardon for this — that Connie towers.

★ ★ ★

She stands a delightful 5 feet 9 or 10 in high heels. Though she has obvious qualities for stardom — a natural Bergmanesque beauty, blonde Kelly-like hair and a rich voice that is all her own — her height was against her. Somehow, male stars don't like to look up at their leading ladies.

Fortunately, Wayne and Holden rise above her. Hence she qualified for the leading female role in the five-million-dollar "Horse Soldiers."

★ ★ ★

She plays a Southern belle who spies on Yankee interlopers Wayne and Holden and is kidnaped by them on their cavalry march through the South.

Why hasn't she gotten to the top faster?

It's a wonder to many who have caught her on the supper club circuit. I recall seeing her on the closing night of the old Last Frontier Hotel in Las Vegas. She was a knockout. But she couldn't get anywhere in films.

Columbia brought her out here after she made a hit in her first big-time date as a singer at the St. Regis in New York.

"I did just one picture — a quickie with Frankie Laine," she recalled. "I didn't have much to do, and Blake Edwards, who was directing his first picture, didn't have much time to devote to me. The picture did nothing for me."

She asked for her release and got it. Then she went back to the clubs.

Says Ike Campaign Hurts Foreign Policy

TULSA, Okla. (AP)—U.S. Rep. Carl Albert (D-Okla) told a Tulsa Democratic party rally Wednesday night that political campaigning by President Eisenhower may have caused irreparable harm to America's foreign policy.

★ ★ ★

Albert, Democratic whip in the House, spoke at a $10-a-plate party dinner attended by 1,100 persons.

Albert accused Eisenhower of "cruel and unfair tactics" against the Democrats, adding that "in the cold war against communism, it is important that America remain united."

Presidential utterances, designed to cast aspersions upon a large segment of our population," said Albert, "are calculated to divide and not unite our people."

He said Democratic leadership in Congress cooperated with Eisenhower, who is the only person who can speak for America in foreign policy.

★ ★ ★

"We believe politics should stop at the shore line," he said.

"The job of selling the Eisenhower foreign policy as now administered is not an easy job and nobody knows this better than I as Democratic whip."

Sarah Churchill Will Play Lead in 'Peter Pan'

LONDON (AP) — Sir Winston Churchill's 44-year-old actress daughter Sarah is going to come back to the London stage as Peter Pan, the boy who never grew old.

She announced she will play the part in the annual Christmas production at the Scala Theater, not one of London's plushiest but the traditional place for Peter Pan.

Miss Churchill has been appearing sporadically on the stage and in television in America for the past nine years. For the past two weeks she's been playing in repertory in Worthing, on England's south coast.

Peter Pan at her age is not unusual. Mary Martin first played the part at 41 in the United States and was a big hit. Like Miss Martin and all the other Peters, Miss Churchill will wear tights and fly about the stage suspended from a wire.

Said producer Angus Macleod of his new star: "I found she has personality, a strong voice and a figure which will look good in tights."

Wanda Hendrix Signs $175,000 Settlement

HOLLYWOOD (AP) — Actress Wanda Hendrix has signed a pre-divorce property agreement that could bring her nearly $175,000 from millionaire sportsman James Langford Stack.

Stack agreed to withdraw his own complaint charging mental cruelty and not oppose his wife's Reno, Nev., suit.

The agreement gives Miss Hendrix $20,000 and, if she doesn't remarry, $1,100 a month

LION STORE'S
38th Anniversary
Boys' $12.98
Hooded Parkas
$8.88

PONTIAC DRIVE-IN Theatre
FE 5-4500 — DIXIE HIGHWAY (US-10) 1 BLK. NORTH OF TELEGRAPH RD.
SHOWS NIGHTLY RAIN OR MOON
OPEN 6:30 P. M. SHOW STARTS 7:00 P. M.
TONIGHT
WARM—COMFY — IN-CAR — HEATERS
Paramount Presents DEAN JERRY MARTIN-LEWIS in HAL WALLIS' production SCARED STIFF with LIZABETH SCOTT CARMEN MIRANDA
A PARAMOUNT RE-RELEASE
TIPPED WITH VENGEANCE! Savagely they fought against blood-red fury!
REPUBLIC PICTURES presents GEORGE MONTGOMERY PAWNEE in TRUCOLOR
BILL WILLIAMS LOLA ALBRIGHT
TOMORROW
Watch for Our HUGE HALLOWEEN PARTY

Oakland Today—Matinee Only!
John Wayne in "The Barbarian and The Geisha"
Shown at 1:00 and 4:15 P. M.
Also "BITTER VICTORY" at 2:55 Only!
TONIGHT at 8:00 P.M.—Doors Open at 7:30 P.M.
"A MAJOR EVENT OF THE DANCE SEASON... A MUST!" JOHN MARTIN, NEW YORK TIMES
THE RANK ORGANIZATION takes pride in presenting
A Paul Czinner, R. Maxwell Production
THE Bolshoi BALLET
filmed in London in Eastman color
featuring "GISELLE" in two acts starring
GALINA ULANOVA
Exactly as presented before Her Majesty Queen Elizabeth II at the Royal Opera House, Covent Garden
Added "GOYA" Travel Adventure Film!
Complete Show Begins at 8:00 P.M. Feature at 8:25
Adults $1.50 (incl. tax) — Children 50c
Tickets Now On Sale — Only Capacity of Theatre Sold!
TOMORROW
The Big Cast! The Big Story! The Big Picture!
GREGORY PECK JEAN SIMMONS CARROLL BAKER CHARLTON HESTON BURL IVES
WILLIAM WYLER'S PRODUCTION
THE BIG COUNTRY
in TECHNICOLOR and TECHNIRAMA
Co-starring CHARLES BICKFORD with CHUCK CONNORS · ALFONSO BEDOYA · Screenplay by JAMES R. WEBB, SY BARTLETT and ROBERT WILDER
Adaptation by JESSAMYN WEST and ROBERT WYLER · Based on the Novel by DONALD HAMILTON
Produced by WILLIAM WYLER and GREGORY PECK · Directed by WILLIAM WYLER · An Anthony-Worldwide Production · Released thru UNITED ARTISTS
Tomorrow at 1:00 - 3:46 - 6:32 - 9:28

Lake theatre
OPEN 6:45
MA 4-2151
WALLED LAKE
How Christmas came in May-time to one American town!
The Adventurous Life Story of HARRY BLACK AND THE TIGER
GOD IS MY PARTNER
A REGALSCOPE PICTURE starring

BLUE SKY
2150 OPDYKE RD.
FE 4-4611
DRIVE-IN THEATRE
STARTS TOMORROW
5 UNITS FRIDAY & SATURDAY
MARTIN & LEWIS
1. "SCARED STIFF" LAUGHS
2. "LAWLESS RIDER" HORRORS
RED SKELTON
3. "Public Pidgeon #1" THRILLS
4. Bowery Boys Meet the Monsters CHILLS
(BUT NOT TOO MANY CONSIDERING OUR FINE IN-A-CAR HEATERS)
5. "MACABRE"
Horrow Show
What are all you Ghouls and Guys gonna do on Halloween?
If you're lookin' for some eye-poppin', blood chillin', rib ticklin' fun, be sure to attend our HALLOWEEN HORROR SHOW Friday, October 31st.
We're gonna bring you the five most terrifying, screechingest HORROR HITS that ever shrieked across the screen.
Do you think you can take it? Girls, here's your chance to see if your Boy Friend is a man or mouse!
'Cause you've never seen anything so weird, so fantastic . . . so fiendish!
Thrills and chills begin here where Frankenstein and Dracula left off!
Your blood will run cold as unknown terror comes screaming at you from nowhere!
Boys, here's your chance to hold the Ghoul Friend tight . . . for she'll be scared to death!
All the Spooks will be here, and we guarantee you'll have the creepiest, laughiest show you've ever seen!
FREE! CIDER AND DO-NUTS AT MIDNIGHT
The BLUE SKY has only the latest and finest heaters.

F.O.E. #1230
289 W. MONTCALM
FISH or CHICKEN
Every Fri. 5:30 to 7:30
INITIATION
SAT. NIGHT 7:30 P.M.
VAN DYKE AERIE DRILL TEAM AND RITUAL TEAM TO OFFICIATE
DANCE Starting at 9 P.M. FLOOR SHOW
Members Bring Your Guests

TODAY & FRIDAY Strand Open 10:45 25c to 1 p.m.
Returned to Thrill You! At 11:00 - 1:05 - 3:10 - 5:20 - 7:30 - 9:30
FROM HERE TO ETERNITY
WINNER OF 8 ACADEMY AWARDS!
starring BURT LANCASTER · MONTGOMERY CLIFT DEBORAH KERR · FRANK SINATRA · DONNA REED

TOMORROW AT MIDNIGHT
Doors Open 11:30 P.M.
it's HALLOWEEN PARTY TIME!
ALL SEATS 90c
BRING THE GANG!
Join the Fun . . . We Dare You!
STARTING WITH A SPECIAL Halloween Midnight SHOW TOMORROW At 12:00 o'Clock
1st Pontiac Showing!
2 Savage—Startling Nerve Shattering Sensations!
Not Recommended for Sissies!
Descending from the Universe's unknown vastness, things on a horrible hunt for human mates!
I MARRIED A MONSTER FROM OUTER SPACE
TOM TRYON · GLORIA TALBOTT
Also—In Vivid Color!
THE INDESTRUCTIBLE CREATURE!
THE BLOB
The Management of this theatre disclaims any responsibility for heart attacks or damage to nerves.
BLOATED WITH THE BLOOD OF ITS VICTIMS!

FRIDAY SPECIAL!
FISH FRY
ALL YOU CAN EAT!
11:30 to 2:30 $1.25 5:30 to 10:30
MANNY'S Cocktail Lounge
West Huron and Elizabeth Lake Roads

NOW! EAGLE 'til 1 p.m. 25c
W. C. SMITH CIRCUIT
TROOPER HOOK starring JOEL McCREA · BARBARA STANWYCK
PLUS
THE PICTURE YOU'VE HEARD SO MUCH ABOUT!
M-G-M PRESENTS IN MGM CAMERA 65
MONTGOMERY CLIFT · ELIZABETH TAYLOR · EVA MARIE SAINT
in RAINTREE COUNTY
NIGEL PATRICK · LEE MARVIN
Panavision TECHNICOLOR

BLUE SKY
2150 OPDYKE RD.
FE 4-4611
DRIVE-IN THEATRE
NOW thru THURSDAY
JOHN P. MARQUAND'S GREAT STORY OF POSTWAR JAPAN!
STOPOVER: TOKYO
AND
UNIVERSAL-INTERNATIONAL presents
ROCK HUDSON CYD CHARISSE
ERNEST K. GANN'S MIGHTIEST BEST SELLER SINCE "THE HIGH AND THE MIGHTY"!
TWILIGHT FOR THE GODS
Eastman COLOR
THE LATEST, FINEST IN-A-CAR HEATERS! BE WARM, REAL WARM!



Announcing Our Re-opening
With N. Perry again open, we invite you to visit us Thursday or Friday, Oct. 30th and 31st, and enjoy a FREE cup of fresh-brewed King's Coffee. Children with parents will receive a FREE cold drink of their choice, Oct. 30th & 31st.
Come to us for
Sunday Family Dinners
Businessmen's Luncheons
or Use Our
Carry-Out Service
to treat the family to fish, shrimp or chicken dinners or your choice of sandwiches, at home.
Phone FE 2-1579
Open to satisfy your appetite from 7 A.M. to 12 Noon, Tuesday thru Friday — Saturday & Sun., 10 A.M. to 12 Noon—Closed Mondays
HARRISON'S Grill Room
and Drive-In Restaurant
1300 North Perry

NOW! HURON THEATER Feature Starts at 7:10 — 9:00
CARY GRANT INGRID BERGMAN
INDISCREET
TECHNICOLOR from WARNER BROS. Screenplay by NORMAN KRASNA · Produced and Directed by STANLEY DONEN
COMING FRIDAY
20th Century-Fox Presents in CINEMASCOPE The Robe color by TECHNICOLOR

Now KEEGO 20c CHILD • ADULT 60c DIAL FE 5-8001
Special Halloween Show • 3 - Features - 3
SCREAM SHOW! "MACABRE"
LAFF SHOW! "SPOOK CHASERS"
TEEN-AGE THRILL AND EXCITEMENT!
"MOTORCYCLE GANG"

"Tarleton's Tea Table," a large boulder in the town square of Lincolnton, N. C., was named after a British general who is said to have taken his meals off the boulder during the Revolutionary War.

EDWARD'S ENTIRE STOCK MUST BE SOLD

FROM 20% TO 50% OFF

SUITS • COATS • JACKETS • PANTS
SPORT COATS
Ladies' Fur-Cloth Coats and Jackets

From $5.00

WATCHES — RINGS — CLOCKS
COSTUME JEWELRY — SILVERWARE
EXPANSION BANDS FROM 89c

Musical Instruments of All Kinds

Guitars — Violins — Clarinets — Trumpets
Cornets — Piccolos — Flutes — Trombones
Drums — Bongos — Accordions — Amplifiers
Cameras — Small Appliances — Radios
Vacuum Cleaners — Serving Trays
Luggage — Trunks — Brief Cases
Bowling Balls — Rifles — Golf Clubs

LAYAWAY • CASH • TERMS

EDWARD'S OUTLET—18 So. Saginaw
Open Monday and Friday 'til 9

KRESGE'S
DOWNTOWN PONTIAC
TEL-HURON CENTER
DRAYTON PLAINS
MIRACLE MILE

SPECIAL
Silverware Tray
Practical and easy to clean.
Regular 98c Value 67c

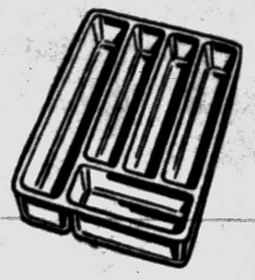

DRAIN BOARD TRAY

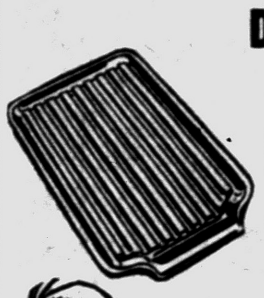

Polyethylene drain board that will fit all sinks. Colorful and practical.
Regular $1.19 Value 99c



Delicious FOOT LONG HOT DOGS
With Everything 33¢

S. S. KRESGE COMPANY

Remote Southern Islands Critical Filipino Problem

MANILA (UPI) — The Philippines has launched a wide-scale drive to secure its southern backdoor from Communist infiltration and to eliminate gradually the lucrative smuggling and illegal entry operations in the area.

For centuries the sea-faring Filipinos of the south — particularly those belonging to the Samal and Tausog tribes—roamed the southern waters unhindered by territorial boundaries and revenue agents.

In their speedy sailboats the "Southerners" struck deep into Borneo ports and surrounding areas bartering copra and sugar for cloth, spices and finished products which fetched high prices in Manila blackmarkets.

Up to about five years ago the government had relaxed its regulations on the "copra barter trade" and had even looked away from minor violations.

Then the sharpies — Chinese businessmen and Filipinos influential with the government — entered the picture.

REVENUE DROPPED

Well-organized syndicates began putting up branches in Sandakan, Jesselton and even Hong Kong, instrumental in smuggling into the Philippines not only embargoed goods, including narcotics, but human beings as well.

In one year the revenue derived from the lush south dropped from one million dollars to $150,000. The nation came face to face with an illegal entry problem that defied solution.

Military officials said some 10,500 Indonesians had slipped through the country, 2,000 of them within the last five months. Some 2,400 "undocumented" Chinese likewise posed an economic threat to the Philippines, still groggy from a dollar reserve which had sunk to an all-time low of $141,000,000.

And the threat to the security of the country could not entirely be discounted.

"Most of the (Indonesian) illegal entries are known Communists," Defense Secretary Jesus-Vargas was told during a two-day inspection tour of the southern area.

RE-EDUCATION NEEDED

The President's Law Enforcement Unit in the Southern Philippines (PLEUSP) firms up the determination of the government not only to secure the nation's backdoor from illicit trade and smuggling but finally to tackle the problem of its remote peoples.

Sulu island, isolated from the central government for countless years, with its predominantly Moslem population, is a prime example of this problem. The inhabitants have their traditions, customs and laws which they find difficult to do away with in the face of newfangled regulations from the central government.

PLEUSP chairman Col. Claviano Olivares and his policy making committee believe the solution lies not alone in the apprehension of illegal entries and the confiscation of embargoed goods but in uplifting the long-abandoned peoples of the southern area.

PLEUSP, in addition to its ships, planes and thousands of foot troops, now has a radio station with which to inform the people that they belong to the Philippines after all. It is setting up more courts in the area with a view to showing the people "the physical nature of justice, and then perhaps the spiritual value will come afterwards."

An ambitious plan is afoot to provide the southern people with concrete "substitutes" for customs, traditions and mores which the government proposes to supplant. Just what these will be has not yet been determined.

LION STORE'S
38th Anniversary

Ladies' $9.98
Wool SKIRTS
$5.88

Tri-County Construction Up During 3rd Quarter

Building permits were issued for 4,840 dwellings in Oakland County during the first nine months of 1958, according to the Detroit Metropolitan Area Regional Planning Commission.

★ ★ ★

Residential building permits issued in the Detroit region continued to climb after an unusually low first six months this year.

Although the nine-month period for 1958 shows 15.2 per cent fewer permits than January-September for 1957 in Oakland, Macomb and Wayne counties, the third quarter points up a four per cent gain over the same period in 1957.

The rise for August-September is seven per cent.

3 IN TOP 10

Three Oakland County communities were among the top 10 of the three counties in the 1958 nine-month total. They are Madison Heights, 854 permits; Royal Oak, 453; and Waterford Township, 447.

Building permits for 207 dwellings were issued for Pontiac during this period.

The 4,840 figure for nine months in 1958 in the county compares with 6,230 in 1957, 8,301 in 1956 and 8,973 in 1955 during the same period.

★ ★ ★

Oakland County showed the greatest percentage decline of the three counties for the three-quarter priod.

In the last three months, Wayne and Macomb Counties issued more building permits than in the third quarter of 1957 while Oakland County issued 460 less than its 1957 July-August-September number of permits.

Local Elks Assisting at Lodge Ceremony

The Pontiac Elks Lodge No. 810 Drill Team and several local Elks dignitaries will take part in the institution of a new Nortwest Detroit Lodge this Sunday in Detroit.

The institution will be conducted by Past District Deputy Grand Exalted Rulers, which include Thomas P. Gilliotte, Austin D. Esler, and Robert M. Owen of the Pontiac Lodge.

The new group will be designated Lodge No. 2097 and will become the 14th Lodge of Elks in the Southeast Michigan District which includes the Pontiac Lodge. A drill team from Royal Oak Lodge No. 1523 will also assist.

Jackson 1st Democrat

While his predecessors held office under the name of Democrat-Republicans, Andrew Jackson was the first U. S. president to be elected as a straight Democrat, 1828.

TRIANGLE Furniture Co.
128 S. Woodward, Birmingham
South of Maple Road

OPEN TONIGHT!

BIG SAVINGS at B & G

CAULKING Heavy Duty Gun and 3 Cartridges, Grey or White..... $2.49

SALE ON PLASTIC WALL TILE
All Colors 1¢ Ea.

Flame-Resistant CEILING TILE
Factory Finish White
9c SQUARE FOOT

Brand Name PAINT SALE
Pay Regular Price of $5.95 for 1 Gallon
SECOND GALLON FOR ONLY 1c
• House & Trim • Exterior Primer
• Masonry Paint • Flat Enamel
• Gloss Enamel • Semi-Gloss
• Primer-Sealer Undercoat
• Vinyl • Latex Wall Bond

Interior -- Exterior WHITE PAINT
$1.79
Can Be Tinted Any Color

Extra Special!
Spatter Linoleum FLOOR TILE
9x9 7¢ Ea.

ROBINETTE by Robbins
Plastic Reinforced FLOOR TILE
Reg. 19c 14¢ Ea.

Corktone Asphalt FLOOR TILE Box of 80 3 Shades $5.60

Spatter Asphalt FLOOR TILE 4¢ Ea.

If You don't buy your TILE from us, we both lose money!
OPEN MONDAY, THURSDAY, FRIDAY 'TIL 9—TUESDAY, WEDNESDAY, SATURDAY 'TIL 6
FREE PARKING
1055 W. HURON B & G TILE OUTLET FE 8-3717



When you really need a helping hand

It's been a hard day—the longest and hardest day of your life. Growing up can be awfully tough on a twelve-year-old—when you're suddenly the head of the house.

There's so much to do! Meals to prepare (as best you can). The small kids to take care of. Tidy the house. Fix the baby's formula. *If only mother wasn't sick!*

It's not that you mind the work. That's not it at all. It's just that, well, the responsibility is just too overwhelming for one so young. Even easy tasks are difficult for untrained hands.

Then, when everything seems blackest, she comes to the door—the Visiting Nurse. Could anyone be more welcome?

The Visiting Nurses Association is just one of the 195 United Foundation services that benefit by the Torch Drive. Last year, Visiting Nurses made over 100,000 house calls, bringing their skill and training to all who needed it—regardless of race, creed or color.

Your contribution to the Torch Drive helps all 195 services in their work. So when you are contacted, give the Detroit way: Give once for all. How much depends entirely upon you—and your conscience.

CARE Enough— to GIVE Enough

PONTIAC AREA UNITED FUND
Campaign
Oct. 21 - Nov. 11

This Message for The United Fund Sponsored by
J. A. FREDMAN, Inc., General Contractors

Western Auto

Western Auto Weekend Bargains You Can't Afford to Miss!

Shop Tonight, Friday and Saturday! Save More!



Bike Tire and Tube $2.89
3.64 Value
Both for one low price! Get any size, type blackwall tire and matching tube. F5825-5924



6"x9" Rear Speaker Kit $4.59
Reg. 5.75
Add tonal realism and convenience to your car. Complete for installation. 3D6613



Guaranteed Performance!
Silver Cobalt Plates
WIZARD Standard
Reg. $12.45 Outright
Quick, sure starting power guaranteed for a full 21 months! 2B1020
$7.95 With Old Battery
30-Month Deluxe Battery. 6-Volt. 2B2037. Exch..... 9.95
30-Month Deluxe Battery. 12-Volt. 2B1680. Exch..... 13.95
36-Month Sentry Battery. 2B2060. 6-Volt. Exch..... 13.75



Reinforced Bike Basket 89¢
Strong. Ideal for books, etc. F7342



Davis Tire Tubes $2.95
6.50/6.70/7.10 x 15 sizes. Plus Fed. Tax



Electric Bike Horn 88¢
Uses flashlight cells. Loud. F7165



Heavy Duty Brake Fluid 39¢
For safe stops! 12 ounces.

BUY ON EASY TERMS!



Top Quality Fiber Broom 88¢
Regular 1.45
Firmly tied and cross-sewn fibers retain shape. Withstands rough use. X1960



Welcome Door Mat 88¢
Reg. 1.47
Hospitable, handsome! Non-skid. Rubber. 16" x 20". 5J7411
India Cocoa Mat. 5J7414

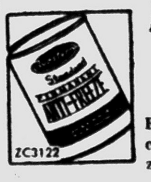

Permanent Anti-Freeze $1.96
Ethylene Glycol. 30° below zero. Gal.

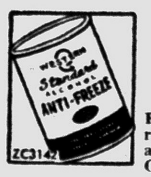

Western Alcohol 79¢
Rust & evaporation retardants added. Gal.



Ignition Tuneup Kit from 87¢
Kits in stock for all popular cars.



Wizard Spark Plugs 33¢
In sets of 4 or more. Guar. L1202-6B



Electric Popper $2.97
Pops 3 quarts. Less cord. JC1299



Steel Wire Incinerator $1.44
Welded with folding top. 5J6072



Westline Oil Filter 44¢
For most popular cars R5900,4



6 or 12-V Sealed Beam $1.28
G.E. headlamp. L6046, L6106

Western Auto
DOWNTOWN STORE 162 N. Saginaw St. Open 9:30-5:30 — Mon. & Fri. 9:30 - 9:00 FE 2-9253
MIRACLE MILE SHOPPING CENTER 2317 S. Telegraph Rd. Open 10-9 Daily—FE 8-9666
SATISFACTION GUARANTEED OR YOUR MONEY BACK!

More than 55,000 accidental deaths in the U.S. each year take place in such public places as highways and parks. This is about three-fifths of the nation's total accident toll.

More than a million people visit Mount Vernon, George Washington's estate, every year.

(Political Advertisement)

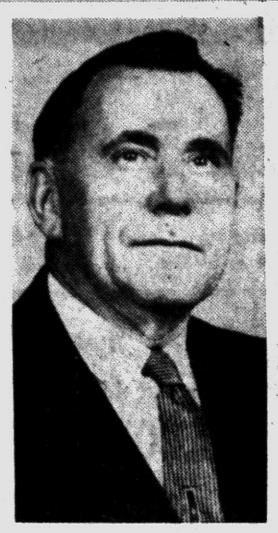

LEO P. MEAGHER

Check the Record . . .
Says Meagher

MY PLATFORM
IS YOUR PLATFORM

- PUBLIC HEALTH. The protection of our children against polio by the vaccination of children entering kindergarten.
- OUR AGED. The establishment of a commission for the aged.
- OUR CHILD GUIDANCE PROBLEM. The treatment of these children through state co-operation with local clinics, for more efficient treatment at great savings to the state.
- OUR SCHOOLS AND COLLEGES. I will support scientific advancement that may save the lives of our sons and our western civilization.
- THE ST. LAWRENCE SEAWAY. I want to see Michigan become the greatest state in the Union by taking full advantage of the St. Lawrence Seaway.
- LABOR. I favor a state labor relations board, but will oppose any legislation designed to destroy labor.

My Republican Opponent's Voting Record
IT SPEAKS FOR ITSELF

He voted to discontinue state funds to vaccinate children against polio.

He voted against a commission for the aged.

He opposed the establishment of any new child guidance clinics; we now have a six month waiting list in Oakland County.

He voted to reduce the funds for our St. Lawrence Sea-Way commission from $45,000 to a ridiculous $500, thus it cannot function.

He opposed the appointment of Tom Doherty and called this fine christian gentleman a Marxist from the Senate floor.

He gets headlines at taxpayers' expense through his committee on waste, while he occupies a $42.00 a day hotel suite at taxpayers' expense.

VOTE FOR LEO P. MEAGHER
for STATE SENATOR
VOTE DEMOCRATIC

Serving 2½ Million

USO Lends Helping Hand to Our Youths in Service

NEW YORK (AP)—The war is over — but the USO isn't. Ask American youngsters in uniform who pay 3½ million visits to USO clubs each month.

"But the public is unaware of our work," says Milton Feitelson, assistant director of operations.

"Ask people about USO and 8 out of 10 say: 'It's wonderful. When's it coming back?'

"Ask them how it's financed and they'll says 'Gee, isn't it Red Cross? Or the Army?'"

★ ★ ★

The USO — short version of United Service Organizations — is financed through volunteer giving. Community Chests and United Funds include USO even though their particular cities or towns have no USO clubs.

"They've all got kids in the service — even if nobody thinks much about them now," says Feitelson.

"Remember — there are 2½ million kids in the armed forces. Half of them are under 25. Half of them have never been away from home before."

★ ★ ★

USO is a federation of six national agencies: Young Men's Christian Assn., National Catholic Community Service, National Jewish Welfare Board, Young Women's Christian Assn., The Salvation Army and National Travelers Aid Assn. It was formed in February 1941.

USO may use facilities of any member agency in a community or build USO clubs where other facilities are not available. USO is now operating 245 clubs in the continental United States and 22 centers abroad.

★ ★ ★

"We do everything from helping a fellow find an apartment for his family at a price he can pay to telling him where he can buy a razor or helping him meet nice girls at our dances and picnics," says Feitelson.

The USO also sends constantly changing shows abroad. There were 1,375 such shows — mostly musical — that traveled to camps all over the world last year to entertain bored and lonely service men and women.

★ ★ ★

Feitelson — "Mr. USO himself" to his colleagues — is a chunky fellow with bushy black hair, gold-rimmed spectacles and boundless enthusiasm.

He started with USO when it was first organized and helped the city of Philadelphia organize its own USO when the national organization went out in 1947.

"The flags had stopped waving, but many cities — Philadelphia was one — felt the kid brother in the armed forces needed help too. The war was over, but we were still shipping thousands of kids to service camps and overseas," he says.

★ ★ ★

When the USO was brought back with the Selective Service Act of 1948, Feitelson got in it immediately.

The USO's job is the same now as it was during the war — only it has less money and fewer volunteers.

Says Feitelson:

"People go on an emotional jag during a war — like World War II or the Korean War. Then they forget. If you remind them, they are anxious to help. But we have to keep telling 'tm."

LION STORE'S
38th Anniversary
Men's $19.95
JACKETS
$12.38

Fraternity Blacklisted After Prank at Game

KALAMAZOO (AP) — The Western Michigan University chapter of Delta Upsilon fraternity has been ordered dissolved by Dean of Men J. Towner Smith for a half-time exhibition it put on at last Saturday's homecoming football game with University of Toledo.

The fraternity has appealed Smith's order to President Paul V. Sangren and will get a hearing Friday before Vice President Dale Faunce.

At half-time Saturday, Delta Upsilon members paraded around the stadium track carrying a 25-foot-long banner reading "The Drinking 100." Western Michigan's band is known as "The Marching 100."

Smith notified fraternity president Robert Disbolis of Grand Rapids that "use of the banner cast an unfair cloud, reflection and embarrassment over the university, the student body, the inter-fraternity council, the faculty, the administration and the faculty sponsors."

Smith's order bars Delta Upsilon from inter-fraternity council membership and withdraws university recognition.

Educators to Attend MSU Conference

Four Pontiac educators will participate in the program at the Michigan State University conference for the Michigan Association for Supervision and Curriculum Development.

Local residents who will attend the Nov. 6-7 conference are Dr. Russell W. Curtis, coordinator of secondary education; Dr. Ted Ward, coordinator of the student-teaching program in Pontiac for MSU students; Gerald White, coordinator of elementary education, and Dr. Dana P. Whitmer, superintendent of Pontiac schools.

The MASCD and the MSU College of Education are joint sponsors of the conference which will explore the fundamental issues in curriculum with 400 Michigan teachers and school administrators.

The majority of cases of asthma begin in childhood and, if neglected, may lead to serious, disabling pulmonary disease in adult life.

Sweater girls are so popular, says Taffy Tuttle, because men are pushovers for pullovers . . . An adult TV western is one in which the hero and the villain exchange shots in a saloon—meaning they buy each other a drink. —Earl Wilson.

CLIP THIS COUPON AND SAVE 81c!
COMPLETE SHOE REPAIR SERVICE
MEN'S . . . BOYS' . . . Reg. $2.50 Value
HALF SOLES
LADIES LIFTS ATTACHED IN 3 MINUTES
ATTACHED WHILE-U WAIT OR SHOP
$1.69 Pr.
Thurs., Fri., Sat. Only
Sturdy Oak Leather or Composition
SHOE REPAIR DEPARTMENT
BRING THIS COUPON WITH YOU TO
S. S. KRESGE'S
SHOE REPAIR—BASEMENT DOWNTOWN STORE

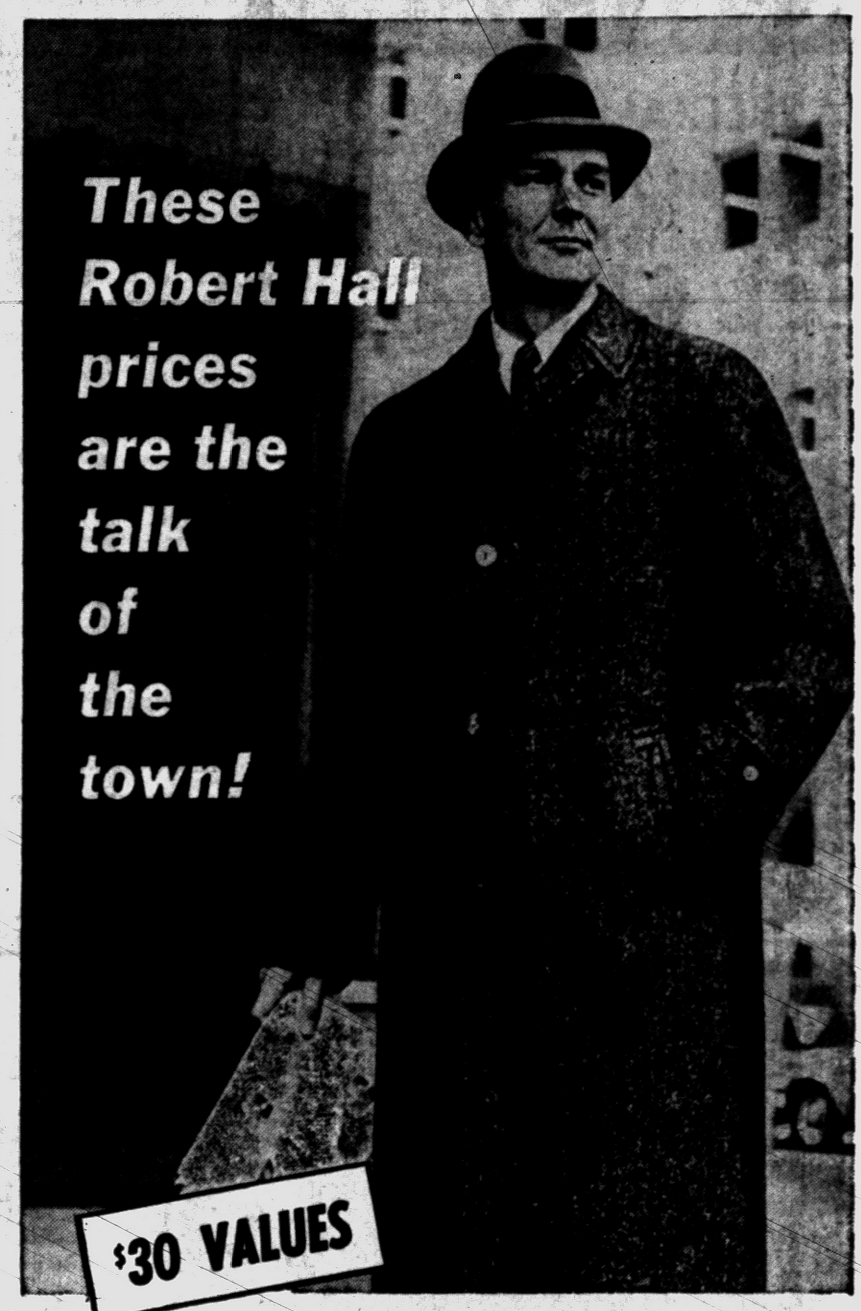

ALL-WOOL TWEED FALL COATS
• ALL-WOOL DONEGAL-TYPES!
• ALL-WOOL FANCY TWEEDS!

The coat value of the season! Top-tailored with high-count rayon lining! Smart single-breasted model with button-through, set-in sleeves, Bal collar, slash pockets.

19.88 Values $30
ALTERATIONS INCLUDED



QUILT-LINED MELTON SUBURBANS
12.88

Quality-tailored . . . in a wide variety of Ivy stripes, spider-weave plaids, and tick weaves . . . all in the newest Fall shades. Smart-looking 4-button model with flap pockets, leather-look buttons. *Hurry in—these coats will sell fast!*

USE OUR CONVENIENT LAY-AWAY PLAN.... NO EXTRA CHARGE

Robert Hall
AMERICA'S LARGEST FAMILY CLOTHING CHAIN

200 NORTH SAGINAW STREET



Open Monday thru Friday
9 to 9
Sat. 9 to 6

Biggest Money's Worth Ever!

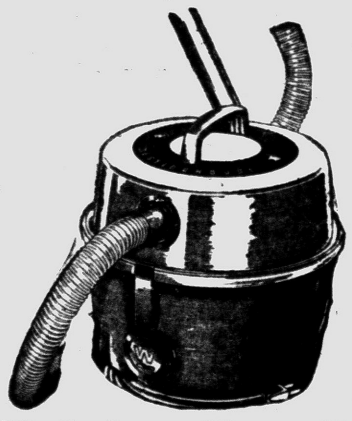

SEE IT NOW

Westinghouse "Carousel" Cleaner
- MORE POWERFUL for faster dirt pick-up!
- Floor-N-Rug Tool cleans everything underfoot!
- Rolls from room to room on swivel wheels!
- Cord reels in or out with a spin of the cleaner!
- Pistol-grip Suction Control!
- Complete 6-pc. attachment set!
- Styled in 2-tone turquoise . . . guaranteed by Westinghouse for 5 full years!

ONLY 39.88

AMAZING
SPACE-MATES
WASH & DRY
16 LBS. AT ONE TIME
. . . yet cost less than many leading washers alone!



Westinghouse Revolving Agitator Laundromat® washes cleaner, rinses better, even cleans itself. Lifts, turns, plunges clothes 50 times a minute. Washes each piece equally well all the time. All sand, soil, lint and scum go down the drain—*never* back through the clothes! De luxe performance in only 25 inches of space!



Model LH3 DH3
Both $299.95 with trade
Plus Installation, Service, Warranty

You Can Be Sure If It's Westinghouse!!

LORD'S Furniture & Appliance Co
125 West Huron FE 4-0581

EMERSON 21" TV TABLE MODEL 139.95
Plenty of Free Parking

WE'RE SCARING AWAY HIGH PRICES

3 BIG SHOPPING DAYS— Thursday thru Saturday OCTOBER 30 - NOV. 1

REMUS FRESH CREAMERY BUTTER

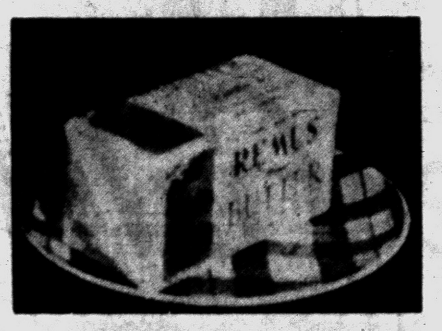

Only 49c Lb. LIMIT 1

★ SPECIAL LOW PRICE ★



Northern Orchard • SWEET CIDER GALLON JUG 49c

For HALLOWEEN FREE! PUMPKINS



FOR THE KIDS
With the Purchase of Any Package of POTATO CHIPS
AT THE REGULAR PRICE

Campbell's TOMATO SOUP



• TALL CANS • 3 for 25c

New Era—Home Style PEACHES FREESTONE

PACKED IN HEAVY SYRUP

• LARGE NO. 2½ CAN • 19c



Refreshing COCA COLA

Case of 24 Regular Bottles

6 Bottles 25c • 99c • PLUS DEPOSIT •

PILLSBURY ANGEL FOOD CAKE MIX

PKG. ONLY 39c

Hamilton GRADE 'A' MEDIUM EGGS

DOZEN CARTON 39c

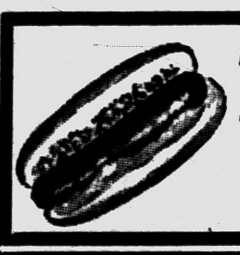

Hygrade ALL MEAT FRANKS 45c lb.



ROYAL GELATIN

ALL FLAVORS 5c PACKAGE



HYGRADE LUNCH MEATS

- PICKLE & PIMENTO
- BOLOGNA
- LUXURY LOAF
- OLIVE LOAF
- LUNCHEON LOAF
- HEAD CHEESE

YOUR CHOICE 49c BIG 1-LB. PKG.

SILVER FLOSS KRAUT

• TALL No. 303 CANS • 10c



Golden Brown FROZEN BREADED SHRIMP

10-OZ. PKG. 49c

Hygrade CHILI CON CARNE

Large Pound Can 39c

APPIAN WAY PIZZA MIX

Only 29c PACKAGE



DARTMOUTH FROZEN STRAWBERRIES

10-OZ. PACKAGE 15c FROZEN FOOD SPECIAL!

HALLOWEEN CANDY

YOUR CHOICE • 80 Count Pkgs. 69c Pkg.

FOOD TOWN

IT PAYS TO SHOP AT FOOD TOWN!

2135 DIXIE HIGHWAY at Telegraph Rd.
Open Weekdays 9:00 A. M. to 9:00 P. M.
Open Saturdays 8:00 A.M. to 9:00 P. M.
CLOSED SUNDAY

7580 HIGHLAND RD. (M-59) at WILLIAMS LAKE RD.
Open Weekdays 9:00 A. M. to 9:00 P. M.
CLOSED SUNDAY
Always Plenty of Free Parking at All Food Town Markets

1200 BALDWIN AVE. at Columbia
Open Weekdays 9:00 A. M. to 9:00 P. M.
OPEN SUNDAYS 9 A. M. to 6 P. M.

Cauliflower Is Buffet Dish

Flavored with tomatoes, made savory with an herb, frozen cauliflower baked in a casserole as directed below is a conversation-making buffet supper vegetable.

★ ★ ★

The frozen cauliflower goes into the casserole still raw, so that there is no twice-cooking of this delicate vegetable to spoil its texture. Yet the flavor blends delightfully with the other ingredients. Bake at a moderate temperature the last hour that your roast is being readied for the buffet's display.

Savory Baked Cauliflower

2 packages frozen cauliflower
2 teaspoons salt
3 medium tomatoes, peeled and sliced, or 1 1-pound can tomatoes
¼ teaspoon pepper
1 teaspoon dried basil leaves
⅓ cup butter or margarine
½ cup bread crumbs

Prepare greased 2-quart casserole (oblong shape with cover is preferred). Turn frozen cauliflower into casserole (in a single layer with packages side-by-side if casserole shape permits). Sprinkle cauliflower with 1 teaspoon salt. Top the cauliflower with tomatoes and sprinkle them with a second teaspoon of salt, the pepper, and the basil leaves.

★ ★ ★

Cover and bake 30 minutes in moderate oven (350 degrees F.). Meanwhile, melt buter or margarine and mix with bread crumbs. Take casserole from oven and remove cover. Sprinkle crumbs over and return to oven, uncovered, an additional 30 minutes for continued cooking and browning. Total cooking time is one hour. Serves six.

Spicy Spareribs Cut Into Bits for Finger Food

One of the best ways to cook spareribs when you want to serve them as finger food.

Finger Spareribs

3 pounds spareribs racks
¼ cup dark molasses
¼ cup prepared mustard
3 tablespoons garlic-flavored wine vinegar
2 tablespoons Worcestershire sauce
1 teaspoon paprika
1 teaspoon tobasco sauce
¼ teaspoon brown bottled gravy sauce

Have meatman cut spareribs racks lengthwise into strips that are 2 inches wide. With kitchen scissors, cut rack strips into individual ribs. Place ribs in shallow roasting pan.

Mix molasses and mustard thoroughly; stir in vinegar, Worcestershire sauce, paprika, tabasco sauce and brown gravy sauce. Spread spareribs with sauce. Roast in a moderate (350 degrees oven, spreading ribs often with sauce for 1½ hours.

★ ★ ★

Drain on paper towels or brown paper and serve in chafing dish or other container that can be kept hot. Makes 12 servings. Note: These may be prepared ahead, wrapped in aluminum foil and frozen or refrigerated until ready to use. To reheat, place foil wrapped package in shallow pan; open foil. Brush with additional sauce. If frozen, spareribs will need 1 hour at 325 degrees; if refrigerated, reheat for 35 to 40 minutes at 325 degrees.

Lamb Filling Varies Sandwich Menu

Sandwiches are, of course, the standby for lunchboxes, but the spreads and fillings can be varied greatly to avoid monotony. Chopped lamb, carrots and Swiss cheese mixed with mayonnaise and chili sauce are a delicious sandwich combination. It's an idea to try when there may be some lamb roast from a previous meal in the refrigerator.

Lamb Sandwich Spread

1½ cups finely chopped cooked lamb
½ cup grated carrot
1 cup grated process Swiss cheese (about ¼ pound)
½ cup mayonnaise
2 tablespoons chili sauce
1 teaspoon salt
¼ teaspoon pepper
1 teaspoon onion salt
¼ teaspoon garlic salt
Buttered bread slices

Combine lamb, carrot, cheese, mayonnaise, chili sauce and seasonings; mix well. Spread on bread to make sandwiches. Makes about 2 cups.

Simmer Chops With Kraut, Apple Wedges

Hearty main course from the top of the range.

Pork Chops With Kraut And Apple

4 rib pork chops (1 inch thick)
1 can (1 pound and 3 ounces) sauerkraut
2 tablespoons dark brown sugar
¼ cup dry sherry
Salt, pepper
1 apple (cored and quartered but left unpeeled)

Trim most of fat away from edge of chops. Melt a small piece of the fat in a 12-inch skillet; brown chops on both sides; hold chops with fork or stand around sides of skillet and brown edges.

Meanwhile drain sauerkraut, reserving liquid; mix drained kraut with sugar and sherry. Remove chops from skillet; pour off fat; sprinkle chops with salt and pepper and return to skillet. Spoon kraut mixture around chops; top with apple.

Cover tightly and simmer until tender — 30 minutes or longer — adding a few tablespoons at a time of the kraut juice as needed. Mak 4 servings.

Hearty Main Dishes Tempt Fall Appetites

By JANET ODELL
Pontiac Press Home Editor

Open the door of almost any Pontiac area home at this time of year and what do you find? Dad comes in from the garage, shaking drops of fall rain from his hat, glad to be in out of the chilly night. The children are watching Popeye on television. They have spent the hours after school playing football, rolling in the leaves or perhaps hoola-hooping.

★ ★ ★

Mom has done the hundred and one jobs any woman faces during the day. Maybe she walked to the store or got in a bit of late garden work.

Everyone is hungry. What are they going to have for dinner?

Gone is the casualness of summer meals. The barbecue is stored away until spring and once again the kitchen stove and oven come into their own.

Hearty main dishes for cool weather eating are on today's agenda. Let's start with a loin of pork.

★ ★ ★

If the family just loved barbecued pork from the grill, they'll enjoy this roast pork basted with barbecue sauce. Onion soup mix gives the dish a new flavor.

Barbecued Loin of Pork

4 to 5 pounds loin of pork
Salt and pepper
1 recipe Barbecue Sauce

Rub roast with salt and pepper. Place on an open rack, fat side up. Bake at 325 degrees, basting frequently with barbecue sauce until meat is tender. Makes 8-10 servings.

Barbecue Sauce

¾ cup water
¼ cup vinegar
3 tablespoons Onion Soup Mix
2 tablespoons sugar
½ teaspoon pepper
1 teaspoon salt
1 tablespoon prepared mustard
1 thick slice lemon
¼ cup butter
½ cup catsup

Combine water, vinegar and Onion Soup Mix (just as it comes from the package). Stir in remaining ingredients, except catsup. Heat and simmer for 10 minutes. Stir in catsup. Makes 1 pint of sauce.

★ ★ ★

This time it's Friday night and you just have to serve something different. The children had tuna-noodle casserole at school and your husband hates fish. Try this different loaf that stars—of all things—crumbled potato chips.

Potato Chip Nut Loaf

1 cup cooked tomatoes
1 cup cooked peas
1 cup cooked diced carrots
½ cup chopped nut meats
3 tablespoons chopped onion
½ cup milk
2 cups crumbled potato chips (about one 7-ounce bag)
2 eggs beaten
1 basil leaf
Freshly ground pepper
Pinch of thyme or savoury

Combine all ingredients and mix well. Turn into well buttered loaf pan and bake at 350 degrees for 1 hour. May be served sliced cold, or hot with a tomato or cheese sauce.

★ ★ ★

Hamburgers are good to fall back on; we do it ever so often at our house. But there are so many ways of using ground beef that we really should try some of them, like this Strogonoff recipe.

(We'll let you in on a little secret: If you shy away from using sour cream because of the calories therein, substitute yogurt. We have used it in Strogonoff with good results.)

Hamburger Strogonoff

2 pounds ground beef
½ cup butter
2 4-oz. cans sliced mushrooms, drained
1 cup chopped onion
1 clove garlic, minced
2 teaspoons salt
¼ teaspoon pepper
1 teaspoon Worcestershire sauce
¼ cup flour
½ cup chili sauce
1½ cups dairy sour cream

Brown ground beef in half of the butter. Add remaining butter, mushrooms, onion, garlic, salt and pepper; saute until onions are tender. Add worcestershire sauce. Stir in flour, then chili sauce. Just before serving, blend in sour cream. Serve hot over noodles or spaghetti.

★ ★ ★

The night you dash in just half an hour ahead of the dinner hour you can whip up this meat and fruit combination in jig time.

Chopped Ham with Spicy Apricots

12-ounce can chopped ham
16 apricot halves
½ cup apricot juice
1 teaspoon cornstarch
⅛ teaspoon cloves
⅛ teaspoon cinnamon

Cut chopped ham into 8 slices and place in a large skillet. Top each slice of meat with 2 apricot halves. Combine juice, cornstarch, cloves and cinnamon. Pour sauce over meat and fruit. Simmer over low heat for 10 minutes. Serve the hot chopped ham slices topped with apricots and the spicy sauce. Serves 4-6.

pay less...

Compare the cost of Clabber Girl, ounce for ounce, with that of other leading brands ... You'll be surprised!

get more...

Clabber Girl is exclusively known as the baking powder with the balanced double action ... balanced for uniformity in both mixing bowl and oven.

BALANCED
Double Action
Means BETTER Baking



CLABBER GIRL
BAKING POWDER

Olives and Scallions Dress Up Cabbage

Make up a batch of old-fashioned boiled dressing and use it on this slaw.

Good Slaw

2 cups firmly-packed thin strands-green cabbage (use sharp knife for shredding)
10 black olives
1 large carrot (pared and grated medium-fine
1 scallion (chopped with most of green part)
⅓ cup old-fashioned boiled dressing
Salt, pepper, romaine
Paprika

★ ★ ★

Turn cabbage into a mixing bowl. Cut olive pulp from pits so it is in attractive lengthwise slivers; add to cabbage with grated carrot, chopped scallion, salad dressing and salt and pepper to taste. Serve on romaine; sprinkle with paprika. Makes 4 servings.

There Are Ways to Cut Down on Food Costs

These suggestions for cutting food costs are for anyone concerned about the high cost of feeding a family.

1. Buy large sizes of products you use frequently such as peanut butter, mayonnaise, oil, cereal, jelly and syrup.

2. Compare the price of chain store products with competitive brands and when comparing prices, compare the weights as well.

3. Read the ads and rely on specials and in-season food. Buy extra for freezing, if practical.

4. Instead of spending extra for ready-prepared products such as French type dressings and spaghetti sauce, try making your own.

Delicate Cookies Call for Special Chocolate

How irresistible they are, those squares and rounds of delectable sweetness we call cookies — so temptingly at hand, so easy to eat! And when they are as pretty and as deliciously crisp as these German's Chocolate Dew Drops, with their gaily decorative peaks of meringue, we defy anyone to resist them.

★ ★ ★

But these are not the ordinary run of chocolate cookies. Their delicate flavor is out of the ordinary because they are made with a unique sweet cooking chocolate called German's. This, incidentally, is an American product.

The formula was the work of Samuel German, an Englishman who came to this country in the latter part of the last century as coachman to the head of a chocolate processing plant. Eventually—just how is lost to history—Sam German entered his employer's business and in 1882 invented the product that still bears his name.

German's Chocolate Dew Drops

½ package (8 squares) sweet cooking chocolate
1½ cup finely ground walnuts
¾ cup sugar
1 egg yolk
1 whole egg
1 egg white
½ cup confectioners' sugar

★ ★ ★

Melt chocolate over hot water and stir until smooth. Combine ground walnuts, sugar, egg yolk and egg. Mix in melted chocolate. Drop by teaspoonfuls on greased baking sheet. Flatten with fork.

★ ★ ★

Beat egg white until soft peaks are formed, then gradually add sugar and beat until stiff peaks form. Top each cooky with a dab of meringue. Bake in moderate oven (350 degrees F.) 20 minutes. Makes 2 to 2½ dozen cookies.

Puff Up Sweet Potatoes

Here's an ego-puffer for the cook of the clan: Whip 4 to 5 sweet potatoes with butter or margarine, salt, pepper and a dash of nutmeg to taste. Beat in 2 egg yolks and then add enough crushed corn flakes (about ½ cup) to shape mixture into puffs. Roll in more crushed corn flakes. Fry in butter or margarine until browned or bake in a moderately hot oven (375 degrees) for about 30 minutes.

How wonderful!..



Totally new! Complexion-mild... creamy white!

Ivory Liquid
DETERGENT

This is new, you'll say, completely new . . . and you'll be right! This creamy white liquid *is* entirely different from any other detergent. It'll win your heart with the very first dish you do, especially when you see the rich, long-lasting suds it makes . . . feel their mildness against your skin . . . and see how easily Ivory Liquid cleans even "problem" dishes—grease goes without a trace! Then comes the most wonderful part of all—*it actually can leave your hands feeling soft as your face!* Try it soon—the *only* detergent with the famous Ivory name for mildness.

Entirely different cleaning formula... grease goes without a trace!

©Procter & Gamble • Now available in most areas

You get the BIGGEST food SAVINGS here!



Chase & Sanborn
INSTANT COFFEE
Large 6 Oz. Jar
79¢

PEOPLE'S Choice
BEEF SALE
BLADE CUT CHUCK ROAST 49¢ lb
Round Bone and English Cut . . Lb. 59¢
Boneless, Lean Stewing Beef . . Lb. 69¢

Lean, Meaty, Small SPARE RIBS 39¢ lb

Pressel's HOT DOGS
9 Dogs Per Pkg.
Pkg. 39¢

Hygrade PURE PORK SAUSAGE
Lb. 29¢



SCHAFER DONUTS
PLAIN
19¢ Doz.



Betty Crocker CAKE MIXES
- WHITE
- YELLOW
- DEVILS FOOD
- SPICE

Your Choice 25¢ Pkg.

Prices Effective
Thursday
Friday
Saturday
Oct. 30-Nov. 1
Prices subject to market conditions. We reserve the right to limit quantities.



Blue Ribbon MARGARINE
1 Pound Carton
15¢

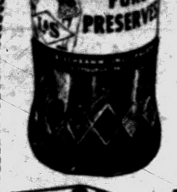

L & S Pure PRESERVES
10 Ounce Tumbler
PEACH, PINEAPPLE, BLACKBERRY, DAMSON PLUM or ELDERBERRY
5 For 99¢

DON'T FORGET YOUR GOBLINS
Complete Assortment of 81 Ct. Penny Candy
69¢ a box

Hamilton Grade A Large EGGS
49¢ Doz.



Swift's CORNED BEEF 12 Oz. Can 39¢

Kitchen Charm WAX PAPER 2 100 Ft. Rolls 39¢

Wellesley Farms or Velvet Brand
ICE CREAM 49¢
HALF GALLON PACKAGE



MORTON FROZEN PUMPKIN PIES
Large Family Size 39¢

Banquet Frozen CHICKEN GIZZARDS 29¢ lb. Pkg.

GRAPES 10¢ lb

GREEN ONIONS	Bunch	10¢
RADISHES	Pkg.	10¢
GREEN PEPPERS	Each	10¢
CUCUMBERS	Each	10¢
CABBAGE	Head	10¢
SQUASH ACORN or BUTTERNUT		10¢

U. S. No. 1 MICHIGAN Potatoes 25 lb. Bag 49¢

U. S. No. 1 Sweet Potatoes 10¢ lb

PEOPLE'S FOOD-O-MAT SUPER-MARKET

465 E. Pike Street Corner Sanford Street Ph. FE 2-1298
700 Auburn Ave. Ph. FE 5-8311

Halloween Treats for All Tastes



Pontiac Press Photo

PREPARING FOR HALLOWEEN — Two members of Mrs. Delbert Burnett's Cub Scout Den help her get ready for a Halloween party. Four-year-old Delbie Burnett and his two-year-old sister, Debbie, try their hands at cake frosting. The boy at the left is Ronnie McGlone who is a neighbor of the Burnetts on Cameron street. At the right is John Fahrner who lives on Kenilworth.

By JANET ODELL
Pontiac Press Home Editor

Have you decided what you're going to make in the way of special Halloween food for tomorrow night? You probably have small goodies ready to pass out to the goblins. But if you are entertaining, you will want other food.

When you want to give the children something sweet and yet nutritious, make Orange Chiffon Squares. These are a Turkish Delight type of confection which may be cut in the shape of pumpkins, if desired.

Orange Chiffon Squares

3 envelopes unflavored gelatin
½ cup cold orange juice
2 cups sugar
2 tablespoons corn syrup
¾ cup orange juice
½ teaspoon cinnamon
½ cup flaked coconut
½ cup cold water
½ cup instant nonfat dry milk crystals
2 tablespoons lemon juice
Red and yellow food color
Flaked coconut or orange sugar

Sprinkle gelatin on ½ cup cold orange juice in large mixing bowl. Combine sugar, syrup and ¾ cup orange juice in 2-quart saucepan. Cook over medium heat, stirring constantly, until syrup reaches rolling boil. Boil for 5 minutes without stirring. Remove from heat.

Pour over gelatin and stir until dissolved. Add cinnamon and coconut. Cool at room temperature to consistency of thick syrup (45 to 60 minutes). Stir occasionally.

Pour ½ cup ice water into mixing bowl. Add instant milk crystals and whip until soft peaks form (3 - 4 min.). Add lemon juice and whip until very stiff (about 3 - 4 minutes). Using same beater, beat into gelatin mixture. Blend until mixture is smooth. Tint with few drops of food coloring.

Pour into buttered 9-inch square pan. Chill 1 hour. Cut into 49 pieces or pumpkin shapes. Roll in orange-colored sugar or coconut.

★ ★ ★

Cookies are always welcome. Spicy molasses cookies like those Grandma used to make will go well with cider. These may be decorated with confectioners sugar icing as befits the occasion.

Soft Molasses Cookies

1 cup vegetable shortening
3 teaspoons ginger
1 teaspoon cinnamon
½ teaspoon nutmeg
½ teaspoon cloves
2 teaspoons salt
1 cup brown sugar, firmly packed
1 cup molasses
2 eggs unbeaten
4 cups sifted all-purpose flour
2 teaspoons soda
½ cup sour milk

Combine shortening, spices, salt, brown sugar, molasses and eggs and beat thoroughly. Sift flour with soda. Add to first mixture. Add sour milk and mix well. Chill dough overnight. Turn out on floured board. Roll ¼ inch thick. Cut with large cookie cutter. Place on greased baking sheets.

Bake in hot oven (400 degrees) 8-10 minutes. Decorate some of the cookies with confectioners' sugar frosting. **Makes about 3½ dozen 3-inch cookies.**

While we are on the subject of Halloween food, let me make my annual plea. **PLEASE WRAP ALL FOOD YOU HAND OUT AT THE DOOR.** Sure, it takes time and costs a little. But isn't it worth it?

Adults who may be coming to your house for a Halloween party will like cheese-flavored popcorn. Making your own is more economical than buying it.

To serve a large group, make up a batch of plain popped corn ahead of time. Heat small amounts in a 350-degree oven for a few minutes and sprinkle with melted butter and cheese just before serving.

Quick Cheese Popcorn

2 quarts hot popped corn
¼ cup melted butter
¾ cup grated American or Parmesan cheese (vary the amount to suit your taste)
Salt to taste

Turn hot popcorn into large mixing bowl. Drizzle butter over corn season with salt. Mix well. Sprinkle grated cheese over corn and mix. Serve at once!

A heavy skin and mealiness are requisites of potatoes used for baking.

Scoop Out Squash for Sweet Stuff

Wash 3 acorn squash. Cut through the center crosswise and scoop out the seeds and fiber. Pour about 1½ inches of hot water in a large kettle. Put in squash, cover tightly and steam for 20 minutes or until just tender. Remove squash from kettle, invert to drain.

Arrange halves in shallow baking dish. Spread each half with ½ tablespoon butter or margarine, pour on about 1 tablespoon dark corn syrup and sprinkle with salt, pepper and nutmeg.

Bake in a hot oven (400 degrees F.) 15 minutes or until squash is lightly browned. Makes 6 servings.

Let Cheese Warm Up

Cheese should be served at room temperature? To enjoy the full rich flavor of cheese, remove it from the refrigerator about ½ hour before serving time.

Pecan Crunch Dessert

Cover and cook 1½ cups uncooked white rice and 2¼ cups of milk over a very low heat, until the milk is absorbed, about 45 minutes. Stir occasionally. Do not boil. Stir in ⅓ cup granulated sugar and 1½ teaspoons vanilla. Divide into 6 equal portions. Cool. Cover and chill. Roll into balls with hands moistened. Roll balls in chopped pecans. Cover well. Store in the refrigerator. Serve with a hot chocolate sauce.



ROMAN BLEACH is

BEST for NYLON

WHITE NYLON, rayon, dacron lingerie and blouses are *whiter* white when you wash them with Roman Bleach. Roman Bleach is softized, extra gentle on fine fabrics. Directions on label.



Two Cheeses Blend With Pork

Every homemaker has days when meal preparation seems an effort. At such times, quickly made, top-of-the-range dishes are most welcome. Some utilize leftovers, others start with fresh ingredients; but their universal attraction for the cook is the speed and ease with which they can be made.

★ ★ ★

One-dish skillet casseroles are among the favorite "quick and easys." Creole Skillet Supper combines ground pork and tomatoes; cream cheese and blue cheese are stirred into this mixture to give the dish rich body and unusual flavor. It's delicious served over crisp French fried noodles.

Creole Skillet Dinner

1½ pounds ground pork
¼ cup chopped (1 medium) onion
½ cup chopped green pepper
1 8-ounce package cream cheese, room temperature
1 No. 303 can (1 pound) tomatoes
1 teaspoon salt
¼ teaspoon pepper
¼ teaspoon celery salt
1 1-oz. package Blue cheese, crumbled

★ ★ ★

Brown pork and onions in skillet over moderate heat. Add green pepper. Cover and cook until vegetables are tender. Add cream cheese and stir until mixture is smooth. Mix in remaining ingredients. Cover. Simmer 15 minutes. Serve on heated crisp French fried noodles or buttered seasoned rice. Makes 4 to 6 servings.

NOW! A DIFFERENT DECAFFEINATED

REAL... REAL... REAL COFFEE



to make you

FEEL... FEEL... FEEL SATISFIED



Another Fine Product of Standard Brands Inc.

New Instant

SIESTA

Amazing new Siesta is made with the "Heart of the Bean" process that gives heartiest, strongest flavor!

Siesta really *is* different . . . a decaffeinated that's real coffee to make you feel truly satisfied. Siesta's secret method slow-roasts the flavor heart of the coffee bean to bring out every drop of pure, true coffee . . . *without* the caffein that can so often increase tension, jangle your nerves, add to sleepless nights. Siesta gives you the heartiest, strongest coffee, so delicious your taste can't tell it's decaffeinated.

Now you can enjoy your coffee and your sleep!



ANNOUNCING

The New Location of

TOM'S MEAT MARKET

(Formerly at 44 N. Paddock)

NOW COMBINED WITH

EARL'S FOOD MARKET

701 Orchard Lake Ave. (at Voorhies Rd.)



BOB GEDDES, Meat Man — TOM HRUSKA, Tom's Meats — EARL SCHILLER, Earl's Foods — PETE McCLAIN, Grocery Man — STAN HOFFMAN, Meat Man

These men have over 125 years of combined meat and grocery experience behind them. They are ready to use their skills and knowledge to make your shopping more economical, more satisfying and more enjoyable. Earl and Tom say: "We feel that by combining our markets and efforts we will be able to provide better merchandise, better prices and better service to the people of Pontiac. We invite you to visit our remodeled store and see what this combination of goods, skills and services can mean to you."

A MOST COMPLETE AND FINE • QUALITY MEATS DEPARTMENT

THE WIDEST POSSIBLE ARRAY OF • STAPLE and FANCY GROCERIES

GARDEN-FRESH FRUITS and VEGETABLES

• FROZEN FOODS ★ FREE DELIVERY ★ • BEER and WINE

• WE MAKE OUR OWN HOME-MADE STYLE SAUSAGE • FREEZER ORDERS ARE A SPECIALTY WITH US

WE INVITE WHOLESALE BUYERS AND RESTAURANTEURS TO INQUIRE ABOUT THE MANY SERVICES WE ARE PREPARED TO OFFER

CELEBRATION SPECIALS!



ROLLED VEAL ROAST Lb. 59¢



Choice POT ROAST All Cuts Lb. 59¢



HOME-SLICED BACON Lb. 59¢

CRISCO IN BEAUTIFUL CANISTER 3 LB. CAN 79¢ | HEINZ KETCHUP LG. 14 OZ. BOTTLE 19¢

FREE COFFEE or CIDER and DONUTS CANDY for the KIDDIES During Our Celebration Week-End

TOM'S MEAT MARKET | 701 ORCHARD LAKE AVE. FE 5-2151 or FE 2-9042 | EARL'S FOOD MARKET



GOBLIN TREATS — Hang a Friendly Goblin on your front door on Halloween night. He's made of tasty bite-size shredded rice biscuits, nuts, and marshmallow creme hung on a coat hanger frame.

Hang a Friendly Goblin on the Door for Ghosts

The Friendly Goblin will be glad to greet your favorite trick or treaters Friday night. If, unfortunately, you are unable to do the honors yourself, they will know you haven't forgotten them. On the other hand, even though you're home, your house will be extra special if you have treats to meet them at the door.

The Goblin Treats don't even have to be cooked and have a delightful flavor. You'll probably have to guard against trick or treaters in your own family before you even get the Friendly Goblin ready to greet his public. Heat marshmallow creme and margarine together until thick and syrupy. Then pour over bite-size shredded rice biscuits and nuts and mix together.

Shape into balls and wrap in saran or cellophane and tie with strings. To make chocolate Goblin Treats, flavor with chocolate bits.

Now, tie the Treats onto the orange circle and tape a picture of the sauciest goblin that you can draw onto the back of the circle. Past training in making jack-o-lanterns will stand you in good stead here. Tie a pair of children's scissors on the top of the ring, and here's as friendly a goblin as you'll ever hope to meet.

He's fun for anyone to make, but the kindergarten set will have an especially fine morning with him.

Goblin Treats

½ cup margarine or butter
1 pint marshmallow creme
½ teaspoon vanilla
6 cups (6-oz. package) bite-size shredded rice biscuits
½ cup chopped peanuts

Heat margarine and marshmallow creme over hot water until thin and syrupy. Stir occasionally. Add vanilla. Beat thoroughly. Put cereal and peanuts into a large greased bowl. Pour on marshmallow mixture. Stir briskly until bite-size biscuits are well coated. Let stand 5 minutes before shaping into balls. Wrap and tie on wreath. Yield: 18 2-inch balls.

Variation: Dissolve 1 cup semi-sweet chocolate bits in marshmallow mixture before pouring over cereal.

Directions for Making Wreath

Bend a wire coat hanger into a circle. Wrap hanger with tissue paper. Padding should be about 2 inches in diameter. Fasten with tape wherever needed. Cover padding with orange crepe paper. Using 8-9 inch pieces of string, tie balls on to wreath. Form two rows of balls. Fill center space with a picture or cutout of a jack-o-Lantern. Attach a plastic scissors and a bow.

Note: For a 13-inch wreath, about 36 balls (2 recipes) are needed.

Mystery Banana Teases Youngsters' Fancy

Peel banana and scrape off any "strings" with a case knife. Slice the banana in half lengthwise. Spread room temperature peanut butter over one cut surface; press the other half of the banana firmly over the peanut butter.

Now cut crosswise in slices thick enough for youngsters to pick up and eat out of hand. Small fry usually think the striped effect is mysterious; will want to make a mystery banana by themselves.

Curried Shrimp Company Fare

When your company dinner calls for something unusual, here's a recipe that will answer your question of what to serve. It's easy to prepare, and so easy to serve that you can let the guests help themselves. Serve the shrimp in one platter, and the rice in another, and let the guests dig in.

Lemon-Shrimp a la India

1 small onion, chopped
½ teaspoon curry powder
2 tablespoons butter or margarine
1 can (10½ oz.) condensed tomato soup
3 cups cooked rice
2 tablespoons water
2 teaspoons lemon juice
1 pound jumbo shrimps, cooked and cleaned

In skillet, saute onion and curry powder in butter until onion is tender. Stir in soup, water, bottled lemon juice and shrimp. Cook over low heat about 10 minutes. Stir occasionally. Serve over rice. Makes 4 servings.

Instant Onion Is Great Tear Saver

Quick way to give extra savor to hamburgers.

Onion Burgers

1 pound ground lean beef
¾ teaspoon salt
⅛ teaspoon pepper
2 teaspoons instant onion
2 tablespoons milk
1 to 2 tablespoons butter or margarine

Sprinkle beef with salt, pepper and onion. Add milk and mix lightly. Shape into 4 patties. Heat butter in heavy skillet until very hot. Add hamburgers and brown rapidly on both sides over high heat; reduce heat and cook to desired doneness. Makes 4 servings.

GUARANTEED FRESH Large EGGS 49c Doz.

BAZLEY CASH MARKET
78 N. Saginaw Open Friday 'til 9

TENDER, SLICED PORK LIVER 29c lb.

Fresh Dressed Pan-Redi Fryers Lb. 29c

BAZLEY'S BIG LITTLE PORKER SALE

Choice, Center Cut PORK CHOPS Lb. 69c
Extra Lean Pork Butt Roast Lb. 49c
BLADE CUT PORK CHOPS Lb. 49c

Tender Beef CLUB STEAKS Lb. 59c

BAZLEY'S — WHERE MEAT IS A SPECIALTY, NOT A SIDELINE!



Mild Cured SLICED BACON 3 Lbs. for $1.00

Lean Beef SHORT RIBS Lb. 39c



LEAN, MEATY SPARE RIBS 39c lb.

GRADE NO. 1 Breakfast Sausage 3 Lbs. $1.19

EXTRA LEAN GROUND BEEF 3 Lbs. $1.29



TENDER, JUICY SIRLOIN STEAK 69c lb.



TENDER BEEF POT ROAST 49c lb.

Always Shop ATLAS for Greatest Food

BARGAINS

Get All Your TRICK 'r TREAT Needs at Atlas



The witches, the spooks, the gobbly-gooks are spreading the word around, for the greatest food bargains in Pontiac Atlas is a happy haunting ground!



CHARMIN FACIAL TISSUE Big 400 Count Pkg. 19c

COCA COLA CASE OF 24 BOTTLES 99c Reg. Size Plus Deposit

REMUS COUNTRY FRESH BUTTER Lb. 59c

ROYAL PRINCE YAMS 303 Can 19c

Aunt Jane's Sweet Cucumber Slices, ... 22 oz. Jar 35c

Jiff Creamy Peanut Butter, 12-oz. jar 39c

SUNSHINE KRISPY CRACKERS Pound Box 19c

FAMILY SIZE GLEEM Tooth Paste 59c SAVE 24c

NORTHERN TOILET TISSUE White or Colored Roll 5c

ROMEO APPLE SAUCE 303 CAN 10c

CRISCO 3 POUND TIN 69c



CAMPBELL'S VEGETABLE SOUP 10c CAN





FRESH, LEAN GROUND BEEF 49c lb.

Pressel's, No. 1 SKINLESS HOT DOGS 2 Lb. Pkg. 89c

Farmer Peet's RANCH STYLE BACON 2 Lb. Pkg. 99c

FRESH FROZEN SPECIALS
MINUTE MAID FRESH FROZEN ORANGE JUICE 4 6 oz. Cans 99c

PET RITZ FRESH FROZEN PUMPKIN PIE 39c



Ruby Bee Pure Strawberry PRESERVES 2 Lb. Jar 59c

Bonnie Lee POP CORN Yellow or White 2 Lb. Bag 29c

Atlas BEER---WINE---LIQUOR

We Reserve the Right to Limit Quantities

SUPER MARKET

Ken-L-Ration DOG FOOD 16-Oz. Cans 6 For $1

Pillsbury or Ballard BISCUITS Can 10c

TABLE KING KIDNEY BEANS #300 Can 10c

• Beer • Wine • Liquor to Take Out

Corner Baldwin Ave. and Walton Blvd.

Store Hours: Mon., Tues., Wed., Thurs., Sat. 9 to 9
Friday 9 to 10 — Sunday 9 to 6

Phone FE 2-5192

Repeat Sale PORK STEAKS 39c lb.

Head LETTUCE 2 for 25c

Lean, Meaty, Choice Cut POT ROAST 39c lb.

Round, Sirloin, Rib STEAKS 79c lb.

Jumbo CABBAGE Head 10c

Fresh Ground Beef 2 Lbs. 89c

Fresh Dressed Stewing Chickens 19c lb.

3 SISTERS' MARKET
608 WEST HURON ST.

BREAKFAST SPECIAL
2 Lbs. BACON and 1 DOZ. EGGS BOTH FOR 89c

DINNER SPECIAL
Fresh Dressed Turkeys 39c lb.

Slab, ½ or Whole Bacon Lb. 39c

Meat Balls Made With Ground Veal

A pleasant meat dish you may not have tried lately.

Veal Meatballs

1 egg
1 tablespoon cold water
¾ teaspoon salt
¼ teaspoon pepper
¼ teaspoon grated lemon rind
½ teaspoon lemon juice
¼ teaspoon paprika
⅛ teaspoon nutmeg
1 pound ground veal
2 tablespoons flour
2 tablespoons peanut oil
2 tablespoons olive oil
¼ cup water

In a medium-sized mixing bowl, beat egg and 1 tablespoon water enough to combine yolk and white. Mix in salt, pepper, grated lemon rind, lemon juice, paprika and nutmeg. Add veal and work together well with a fork.

Taking up 1 tablespoon of the mixture at a time, shape into small balls and roll in flour. Heat oils in 10-inch skillet; add veal and brown thoroughly, by this time the meat should be cooked through.

Remove meat to serving platter; add ¼ cup water to skillet; stir over low heat with a wooden spoon to get up drippings and bring to a simmer; pour over meat. Makes 4 small servings.

Put Insulation in Grill

Placing a layer of vermiculite in the bottom of an outdoor grill is recommended. The material will soak up meat drippings and help prevent blazing flareups while food is being cooked.

Fall Pork Prices Continue Downward

What could sound better than the flavor combination of pork and apples? If you like the sound, let these foods have priority on your shopping list suggests the Marketing Information Agent. This is the season when supplies are large and prices low.

Prices for fresh and cured pork are expected to gradually drop until they reach their seasonal low late in November.

Several pork cuts hold the spotlight at the meat counter. If you like smoked ham, there are good values compared to prices of a month ago. Check to see whether the ham you buy is fully cooked or marked "ready-to-eat." If it is labeled ready-to-eat it really means it is ready to cook.

Consult your cook book or the instructions with your meat thermometer for the proper cooking temperature and the proper "doneness" temperature for ham. Fully cooked hams or cooked hams may be served without further cooking, but most people feel it is safer and everyone will agree that the flavor is improved if it is thoroughly heated all the way through before serving.

Ham slices, cut from the center of the ham, will serve three or four people per pound. For a small family, this can be a pork choice that takes little time and preparation fuss. You might use a glaze of orange or peach marmalade, honey or brown sugar mixed with a teaspoon of prepared mustard. Broil the ham slice on each side until brown, then spread with the topping you wish. Heat until just hot.

Pork cuts that you can find for 20 cents or less per serving this week include ham, Boston butt, rib-end loin roast, picnic, frankfurters, roll sausage.

When small goblins say "Trick or Treat" what will your treat be? It could be a bright polished apple that not only would taste good but would be good for the little goblins. You will find many store features on apples this week. Six to ten cents buys a pound of apples, and that is three medium-sized ones.

Have you tried grated apple added to muffins, waffles or pancakes? Apple slices fried in butter, margarine or sausage drippings until tender are a tastemate with pork roasts or sausage.

Baked apples, hot or cold, always hit the spot. Choose firm, well shaped apples for baking. Northern Spy, Jonathan, Wolf River and McIntosh rate a good to excellent source for baking. The Snow and Delicious are too soft, fall apart when baked.

Of course you will not stop with pork and apples. You need more for menu variety. Other meats that can be served at less than 20 cents a serving include liver, ground beef, tom turkey, stewing hen and lamb shoulder (which can be cut into chops or ground into patties). For about 25 cents a serving you might consider fryers, blade chuck roast of beef, veal or lamb leg. Perch is the economy buy in fresh fish.

Eggs are good protein food, with two large or three small eggs giving the same quota as a serving of meat. Market checks show small and medium sizes ranging from 30 to 37 cents a pound compared to large sizes at 39 to 43 cents a pound this week.

You will find more grapefruit at produce counters. Try it for flavor and don't expect it to be as sweet as it will be later in the season. You might want to compare cost of the fresh fruit with canned slices and juice. A 303 can will have about 2 cups (4 ½-cup servings); a 46-ounce can will yield 11 ½-cup servings.

★ ★ ★

You can have fresh vegetable variety at reasonable cost if you keep potatoes, cabbage, carrots, cauliflower and squash and broccoli on the market list. Consider canned and frozen vegetables also. Most fresh vegetables serve from 3 to 5 people from a pound. Most canned vegetables come in the 303 size can which makes 3 or 4 servings, depending upon appetites. A 10-ounce frozen package serves three people.

COPYR 1957 by National Retail Marketing

REAP YOUR SHARE OF VALUES

HARVEST SALE!

YOURS FOR THE PICKIN' - BIG CROP OF FOOD VALUES

Robin Hood FLOUR 5-lb. bag 39c

Redeem your coupons at your Shop Rite Market!

Tender-'n'-Ripe FREE STONE PEACHES LARGE 2½ CAN 25c

DAD'S ROOT BEER ½ Gallon Jug 3 for $1

Harvest-time $pecials

RUBY BEE PRESERVES
• STRAWBERRY • RED RASPBERRY • BLACK RASPBERRY
21 Oz. Jar Your Choice 39c

FARM MAID SODA
• GRAPE • ORANGE • STRAWBERRY
3 ½ GAL. JUGS $1.00

SPECIAL

Delicious WELLESLEY FARMS ICE CREAM
Big Family ½ Gal. Pkg. With Coupon 49c
Without Coupon 59c

This Coupon Entitles You to Buy a Big Family Size ½ Gal. Pkg. of Wellesley Farms ICE CREAM FOR ONLY 49c
Coupon Expires Sat., Nov. 1, 1958
Price Without Coupon 59c

VELVET PEANUT BUTTER 2 lb. Jar 69c

TENDER LEAF TEA BAGS 100 Count Pkg. 89c

Table King KIDNEY BEANS 300 Can 10c

Mario Thrown Stuffed Manz. OLIVES #12 Jar 7½ Oz. 39c

MEATS

Hygrade Smoked HAMS Lb. 49c
Whole or Shank Portion

Forest Brook SLICED BACON 49c
Pound, Cello Pack

Center Cut PORK CHOPS Lb. 79c

Rib End PORK ROAST Lb. 39c

Fresh PORK LIVER Lb. 29c

Don't miss these values

Swanson Fresh Frozen TV Dinners 59c
• BEEF • CHICKEN • TURKEY

Frosty Acres Fresh Frozen SQUASH 15c

White Seedless Grapefruit Each 10c

Garden Fresh CARROTS Cello. Bag 10c

Mott's APPLE SAUCE 300 Jar 6 for $1

Homogenized MILK ½ Gal. Carton 39c

BLUE BONNET MARGARINE Pound Pkg. 27c

Shop Rite Super Markets

Nick's Shop Rite Market
263 AUBURN AVE.—OPEN SUNDAY

Huron Friendly Shop Rite Market
884 W. HURON—OPEN SUNDAY

Gingellville Shop Rite Market
3390 BALDWIN (GINGELLVILLE)

SHOP YOUR FRIENDLY Shop-Rite SUPER MARKETS FOR GREATER FOOD BUYS

TREND SOAP POWDER Twin Pak 2 For 37¢

TREND LIQUID DETERGENT 12 oz. Can 2 For 57¢

BETTY CROCKER BISCUITS Pkg. 10c

BISQUICK 40 Oz. Pkg. 39¢

Sunshine KRISPY CRACKERS Pound Box 27¢

Betty Crocker CAKE MIX
• YELLOW • WHITE • DEVILSFOOD
20 oz. Pkgs.
25c

We Reserve the Right to Limit Quantities

COPYR © 1957 by National Retail Marketing

400 Leaders to Attend 'University of Scouting'

It'll be back to school tomorrow for more than 400 adult Boy Scout leaders of the Clinton Valley Council as they attend the "University of Scouting" at Pontiac's Madison Junior High School.

The all-day sessions, beginning at 8:30 a.m., will be conducted by 40 "professors" from units in sections from northern Oakland and Macomb counties.

Courses will include cubbing, boy scouting, exploring and commissioner work.

Scout Executive Edward H. Leland said, "The University of Scouting brings together the council's top instructors, enables several normal course periods to be held in a single day and provides fellowship during the luncheon break from the agenda-packed sessions."

"Diploma" certificates will be presented to those attending the courses.

The event was held for the first time last year, drawing 200 leaders. This Saturday's program is more complete than last year, Leland said.

A large attendance is expected at the exploring sessions where the all-new national program for exploring will be outlined, dramatized and made real to the council's explorer advisers and post committeemen.

★ ★ ★

Chief course "professors" will be Kirk Francis of Drayton Plains, cubbing; Harvey Beach of Lake Orion, boy scouting; William Genette of Milford, exploring; Kenneth Velzy of Drayton Plains, sea exploring; and Kenneth Sanderson of Westacres, commissioner work.

Other training leaders from this area will be James Card, L. G. McKinney, Glenn Lackey, Mrs. Grace Jenks, Farris Stevens, Fred Roe, Gilbert Pierce, Dave Springer and John Fitzgerald of Pontiac;

George McMichael of Waterford; Bud Weber of Drayton Plains; Roy Kibby of Auburn Heights; John Tyson of Rochester; Charles Shull of Walnut Lake; James Montgomery of Walled Lake; Louis Gilson, William Barnum and Tom Blattert of Farmington;

Reo Brink of Milford; Dave Vogt of Romeo; Mrs. Olive Sage of Oxford; and John Wings of Lake Orion.

Others are from Mt. Clemens and New Baltimore.



MRS. GEORGE R. SCHUCHARD

Delores Hill Wed in Rite at Clarkston

CLARKSTON — New Hope Bible Church was the scene of the marriage Saturday evening of Delores Yvette Hill to George R. Schuchard. Performing the candlelight rite was the Rev. Elden V. Mudge.

The bride is the daughter of Mr. and Mrs. C. W. Hill of Ocalla street, Warren. Parents of the bridegroom are the George A. Schuchards of North Woodward avenue, Royal Oak.

The bride chose for her wedding a ballerina-length gown of Chantilly lace over white satin. Her fingertip veil was secured by a crown of seed pearls, and she carried an orchid on a small white Bible.

Matron of honor and bridesmaid were the bride's sisters, Mrs. Betty Clemens of Warren and Mrs. Elden B. Mudge of Clarkston. Terry Lynn Mudge, niece of the bride, was the flower girl.

Gerald McGough of Detroit served as best man, and ushers were Ray Phillips of Knoxville, Tenn., and Ray Clemens of Madison Heights.

The newlyweds are making their home at 27386 Brettonwood St., Madison Heights.

Halloween in Rochester

Flares Open Festivities

ROCHESTER—More than 2,000 flares will be lighted at 7 p.m. tomorrow, opening Halloween night festivities for Rochester and Avon Township school children.

Some $1,100 worth of flares have been sold by the Rochester Kiwanis Club, which is sponsoring Halloween parties for youngsters throughout the area.

The sounding of fire sirens will be the cue for residents to light up.

★ ★ ★

Dances at both the Rochester senior and junior highs will be held from 9 to 12 midnight, with music provided by bands furnished by the Kiwanis Club, according to Cyril Borst and Roger Weymouth, Kiwanis cochairmen.

Twelve couples are being supplied by the Kiwanians to act as hosts and hostesses at the parties.

Elementary schools throughout the district will have their parties in the afternoon, with treats by the Kiwanis Club.

The Brooklands Exchange Club is sponsoring similar Halloween festivities for the Brooklands and German Lutheran schools.

Lane Named in Plague

BRISTOL, England—Bristol has a lane called Pitch and Pay, which it's said to have got its name in the 17th Century when the city was plague-stricken. Country people, afraid to carry their produce through the infected streets, "pitched" (deposited) their milk, cheese, and butter at the top of the lane, then waited at a safe distance till the residents collected the food and left their money.

Newlyweds Plan to Reside in Pontiac

WATERFORD TOWNSHIP — Upon return from their honeymoon in Northern Michigan, Mr. and Mrs. Larry L. Ott will make their home in Pontiac. They were married Saturday evening at Christ Lutheran Church.

★ ★ ★

The former Ruthann Burt, the bride is the daughter of Mr. and Mrs. Robert E. Burt of 3800 Austinwood Ct. Parents of the bridegroom are Mr. and Mrs. Milton Ott of 4376 Island Park Dr.

For her wedding, the new Mrs. Ott chose a gown of white Chantilly lace with a chapel sweep train. Her fingertip veil fell from a headpiece of French lace and seed pearls. She carried a cascade arrangement of carnations and white roses.

Maid of honor was the bride's sister, Judy. Bridesmaids were the bride's cousins, Carolyn Proksch of Marion, Ind., and Cheryl Kay Geulke of Pontiac; and Anna Garnett of Pontiac.



MRS. LARRY L. OTT

★ ★ ★

James Taulbe of Drayton Plains was the best man. Ushers were the bride's brother, Robert of Waterford, James Lang of Holly and Roger Ferguson of Pontiac, cousin of the bridegroom.

The reception was held at the VFW Hall on Walton boulevard.

Romeo PTA to Meet Teachers, Pick Officers

ROMEO — Election of officers and introduction of teachers will highlight tonight's meeting of the Parent-Teacher Organization at Romeo Community High School.

The session will be held in the school cafeteria at 8 p.m.

Donald Giese, former high school teacher, will be the featured speaker. He now is a representative of the Michigan Education Assn.



PFC. AND MRS. RONALD S. BENOIT

Lutheran Candlelight Rite Joins Couple in Waterford

WILLIAMS LAKE — In candlelight service Friday evening at Christ Lutheran Church in Waterford, Sally Jo Peterson became the bride of Pfc. Ronald S. Benoit. The rite was performed by the Rev. Arvid Anderson.

★ ★ ★

Parents of the bride are Mr. and Mrs. Howard Peterson of 2349 Ellery St., Williams Lake. The bridegroom is the son of Mr. and Mrs. John Benoit of Climax, Mich.

For her wedding, the new Mrs. Benoit chose a white, princess style gown, featuring a bouffant skirt which extended into a short train.

Her fingertip veil fell from a tiara of lace and tulle trimmed with sequins. She carried a bouquet of fugi mums and ivy.

★ ★ ★

Bridesmaids were the bride's sisters, Mary Jean and Dorothy and Barbara Boeneman, cousin of the bride.

Best man was Donald Knowles of Climax, while the ushers were Raymond Nickerson of Boise, Idaho, Norman Stahl from Minnesota and David Robinson and Charles Burgess, both of Los Angeles, Calif.

The newlyweds will make their home in Pontiac while the bridegroom is stationed at the Commerce Nike site. They are planning a November honeymoon in northern Michigan.

Dies of Earlier Injuries

DETROIT (AP)—Edward Ozga, 29, of Hamtramck, died Wednesday of injuries suffered when he was struck by a car Oct. 15.



JWILVA ESTELLE SCHLESSER

Mr. and Mrs. George H. Schlesser of 201 College St., Holly, have announced the approaching marriage of their daughter JWilva Estelle, to Norman B. Inman. The prospective bridegroom is the son of Mr. and Mrs. Sherman E. Inman of Fenton. The wedding will take place Nov. 22 at the First Baptist Church in Holly.

Parade Begins at 1 P.M.

Orion Goblins Starting Early

ORION TOWNSHIP — Little Halloween elves and goblins will get an early start here tomorrow.

Beginning at 1 p.m., some 800 pupils of the Blanche Sims Elementary School will march to the village business district, some five blocks away, in their annual afternoon Halloween parade.

★ ★ ★

Children at Proper, Carpenter and Webber schools will hold parties in the home-rooms during the afternoon.

There will be a supervised neighborhood trick or treat period from 6 to 7 p.m. Parties will follow.

The Gingellville Community Club will sponsor a party at the Gingellville Center from 7 to 9 p.m. for children 13 years of age and under. Prizes will be awarded for costumes, and refreshments will be served.

★ ★ ★

At 7 p.m., the Lake Orion Rotary Club will hold a parade for costumed youngsters, led by the Lake Orion Community High School Band.

Prizes, cider and doughnuts will complete the evening, according to Richard Young, chairman.

To Air Southfield Progress as City

Officials to Take Part in Symposium Planned by PTA Council

SOUTHFIELD—Leading officials of the new City of Southfield will take part in a symposium entitled "Progress in Our Local Government," being sponsored next Thursday at 8 p.m. in Southfield High School by the Southfield Area PTA Council.

★ ★ ★

The discussion panel will feature Mayor Donald L. Swanson, City Administrator Eugene M. Swem; Police Chief Philip J. LaVigne and Councilwoman Mrs. Jean McDonnell.

Moderator will be Municipal Justice Clarence Reid, who is vice president of the Southfield Area PTA Council.

The program is designed to inform residents of the several changes and progress that has taken place in the government of the young city since its incorporation last April.

★ ★ ★

Miss Margar Garrow, Oakland County public health nurse, will introduce Mrs. Ruth Barkey, who has been appointed by the County Health Service to assist Miss Garrow in Southfield.

They will discuss briefly the health program in the Southfield School District, including the proposed fluoride teeth treatments.



GLORIA OLIVER

Mr. and Mrs. Thomas P. Oliver of 32 East St., Oxford, have announced the engagement of their daughter, Gloria, to Thomas M. Angeli, son of Mr. and Mrs. Henry J. Angeli of 553 Central Dr., Lake Orion. A January wedding is being planned.

She Climbs Tree for Dems, Lands in the Hospital

TULSA, Okla. (AP)—Mrs. Bernice Ashmore, 54-year-old Democratic party worker, tried to climb a tree to do a good turn for the party and wound up in a hospital.

She took on the chore of providing table decorations for a Democratic rally Wednesday night.

She had no trouble providing leaves, red berries and wild corn for table decorations. But in trying to get some persimmons, she fell out of a tree and suffered three broken ribs and a punctured lung.

She is reported resting comfortably.

WIN! 50 BIG PRIZES!

THE QUALITY MARK Hekman's OF THE BAKER'S ART

"Love that Grocery" CONTEST

(Limited to residents of Wayne, Oakland, Macomb, Washtenaw and Monroe counties in Michigan)

LOOK! 50 lucky winners get their choice of...

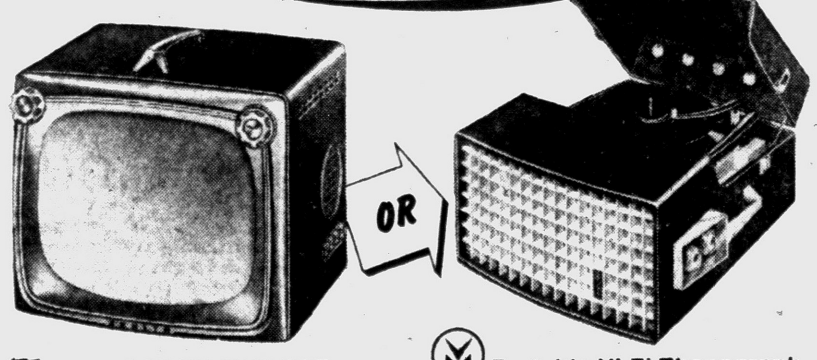

ZENITH PORTABLE TV SET

New 1959 Model. Trim, modern styling. 104 sq. inches of rectangular picture area. Rated best of the sets tested by leading independent testing laboratory. RETAIL VALUE $139.95

Portable Hi-Fi Phonograph

Ultra-deluxe model made by the world's largest manufacturer of phonographs and record changers. 4-speed record changer. 45 r.p.m. spindle included. RETAIL VALUE $139.95

Get entry blank in every 1-pound package of Hekman SALTINES

Enter often ... as many times as you like!



It's easy! It's fun! Here's all you do!

On an official Hekman entry blank, tell us in your own words the name of the grocery or supermarket where you shop, and why you prefer to shop there...and enclose the red Hekman oval from either end of a one pound Hekman Saltine package wrapper with each entry.

Example: "I can always count on fresh fruits and vegetables, quality meats, and friendly courteous service that makes shopping more fun."
(Don't send in this example. The idea is to think of your own reasons.)

This Is Not a National Contest! This contest is easier for you to win because it is yours and yours alone. Open only to residents of Wayne, Oakland, Macomb, Washtenaw and Monroe counties in Michigan. You and your Detroit area neighbors are the only ones who can enter. Enter often. The more entries you send in, the greater the opportunity of winning.

Get entry blank in every one-pound package of Hekman Saltines

Contest subject to all federal, state and local regulations. Closes midnight, November 29, 1958



This Smart, Modern Recipe Box for only 50¢

and the certificate inside any bag of Robin Hood Flour



■ To introduce this new bag, we are making you this special offer—a smart, modern Hi-Impact Styrene recipe box and 12 index cards, for only 50¢ and the certificate from any bag of Robin Hood Flour.

This colorful, non-breakable recipe box makes a wonderful shower or party gift. It is also a handy file for home records or mailing lists, and has many other uses. Its handsome, modern design will complement any kitchen.

And those recipes you bake will turn out better, too, when you use Robin Hood. Yes—bread, cakes, pies, biscuits, cookies—everything will taste better. That's because Robin Hood is milled from a variety of choice wheats, specially selected to give you best results with one flour for all your baking.

So look for Robin Hood Flour in the bright, new bag at your grocer's now. The certificate in the bag tells how to order your recipe box. But act quickly because this offer is limited.



Robin Hood® Flour

The Same Fine Flour in a Bright New Bag!

Dem Luncheon in City Honors Gov. Williams



Gov. G. Mennen Williams was guest of honor at a luncheon Wednesday at Pontiac Federal Savings and Loan Building. Sponsors of the luncheon were members of the Oakland County Federation of Democratic Women. Mrs. Robert P. Scott (right), president of the federation, and Mrs. Clark J. Adams are pictured with the governor.

Pontiac Press Photos



Among the special guests introduced at Wednesday's Democratic luncheon were (left to right) Leslie H. Hudson, candidate for U. S. House of Representatives; Mrs. Philip A. Hart, and Sen. John B. Swainson, candidate for lieutenant governor.



More than 500 gathered between noon and 2 p.m. to greet the governor at Wednesday's Democratic rally. Early arrivals were Mrs. Louis Golden (left), Mrs. Irene Murphy, and Frank S. Szymanski, auditor general, a candidate seeking re-election.

It Really Did Not Matter

"Dear Mrs. Post: My husband and I were invited to a friend's house for dinner the other evening. We thought we would be the only guests present, but when we arrived we found that she had invited three other couples. Shouldn't she have told us there would be others present? I certainly would have dressed differently had I known it was to be a 'party.'"

Answer: While there was no requirement that your friend do more than invite you to dinner on a certain day and hour, it would have been more considerate of her to have told you, "I am inviting the Browns, Smiths and Joneses too" or "We will be eight or ten."

"Dear Mrs. Post: When I became engaged to my husband, his relatives and family friends invited us to their houses, usually to meals. Now that we're married, am I supposed to invite all these different ones to our house — to meals?"

Answer: Your return hospitality is not an obligation. Nevertheless, it would be as friendly of you now, as it was of them, to invite them to your house if, and when, you can.

"Perhaps you could manage a buffet lunch or supper and ask several familes at once. Remember that people love to be invited to the houses of young people and are not at all critical of what is provided.

"Dear Mrs. Post: Is it proper to sign one's name to a note or greeting card simply as Helen S? Does it have any special significance? I was told it implies that the signer wishes to be called, or addressed, by her given name. Is this correct?"

Answer: There is no special significance attached to the signature Helen S. A note to an intimate friend would be signed Helen, or if there is any doubt as to which Helen it is, the signature should be Helen Smith.

Bloomfield Hills News:

Cranbrook Set for Game

By RUTH SAUNDERS

BLOOMFIELD HILLS—Cranbrook School students are looking forward to a big weekend when the University School of Cleveland will be their rivals Saturday at both a soccer and a football game. Homecoming festivities and a dance Saturday evening will top the festivities.

Members of the three dormitories — Marquis, Page and Stevens — the opposing school athletic teams, Cranes and Tower, and the lower school, are spending every spare moment erecting suitable artistic displays, as collegians do, and vying for the prize to be awarded at half-time Saturday at the football game. Kingswood girls will be guests at a dance Saturday evening for the Cleveland visitors.

★ ★ ★

Planning far ahead — to Feb. 7 — is a committee headed by Mrs. John B. Hammond and Mrs. Everell E. Fisher for a benefit for St. Elizabeth Home for the Aged, Briarbank.

Already engaged for that date is the ballroom of the Statler Hilton Hotel, Detroit, and it will be a white tie affair.

Assisting are Mrs. James Q. Goudie, Mrs. John MacManus, Mrs. Charles Kleinschmidt and many others.

★ ★ ★

Mrs. Robert L. Biggers was hostess at a tea Tuesday for her neighbor, Mrs. H. J. Muller. The tea was given in the Biggers' home on Lakewood drive home.

★ ★ ★

The Robert W. Scripps family has moved in from Orion where they spent the summer months at "Young Eden Farm" and are settled for the winter at their home on Glenhurst drive.

Mr. and Mrs. Loren G. Keenan of Alameda, Calif., announce the birth of a daughter, Jody Lynn, Oct. 1. Mrs. Keenan is the former Lynn Romney, daughter of Mr. and Mrs. George Romney of Rathmor road.

★ ★ ★

The three children of Mr. and Mrs. Maxwell Matthews, Scott, Susie and Laura, will give a Halloween supper party Friday evening at their Kirkway drive home. They plan to take their little guests "begging" after their early supper.

★ ★ ★

On Saturday evening Mr. and Mrs. L. W. Llewellyn, Mr. and Mrs. Stephen E. Selby and Mr. and Mrs. Fred DeRango will be hosts at dinner in the DeRango home on Blossom lane.

Guests will include neighbors Mr. and Mrs. Maxwell Matthews, Mr. and Mrs. Harold E. Wiegand, Mr. and Mrs. W. Carl Layman, Mr. and Mrs. John S. Wintringham, Mr. and Mrs. Willis W. Van Wey, Mr. and Mrs. George T. Trumbull, Mr. and Mrs. Earl Scherer, Mr. and Mrs. Robert Hellers, Mr. and Mrs. James T. Miles and the J. O. Murphys.

★ ★ ★

Mr. and Mrs. William C. Newburg are planning two dinner parties for Nov. 7 and Nov. 14.

★ ★ ★

Mr. and Mrs. A. C. Jordan invited guests to a "50 yard line" party last Sunday afternoon to watch the Lions-Rams game in their home on Pembroke drive.

Baldwin School Recreation Courses Set

An adult recreation program sponsored by Pontiac Parks and Recreation Department is being held from 7:30 to 9:30 o'clock every Monday and Wednesday evening at Baldwin School.

Among courses featured is a course in cake decoration to be held every Monday for the next seven weeks.

Also included are women's gymnasium classes held Monday evenings and gymnasium classes for men every Wednesday evening.

Four Attend Detroit Meeting

Mrs. E. V. Howlett, Mrs. E. G. Clark, Mrs. Lee Dunlap and Mrs. Ray E. Falk attended the annual meeting and luncheon of the Michigan Chapter, National Society of Daughters of Founders and Patriots of America. The affair was held Tuesday at the Women's City Club, Detroit.

Guest speaker was Glenn Stille, curator of Fort Wayne Military Museum, who discussed the War of 1812 as fought in the Detroit area.

Speakers Club Meets in Pontiac

Pontiac Toastmistress Club met Tuesday evening at Hotel Waldron with Mrs. George Gaches presiding over the evening's program. Mrs. John H. Eddy was introduced as a new member.

Gwen Polk presented the table topic subject, and the award was won by Helen Lapisch.

Main speakers were Mrs. Robert Bunce who spoke on "Autumn Soliloquies" and Gertrude Foley, whose topic was "Autumn Mysteries." Speech critics were Mrs. Charles S. Chandler and Helen Lapisch.

Mrs. Clayton Rule was grammarian and chief evaluator of the program. Mrs. Mable Group was a guest.

Mrs. Eddy gave the invocation, and the meeting was closed with a Carl Sandburg quotation by Evelyn Cole.

Gerald White Speaker for Study Club

Gerald White, coordinator of elementary education for the Pontiac schools, spoke at the Tuesday meeting of Child Study Club, Group Three. The meeting was held at the Ottawa drive home of Mrs. Hart Morris.

Mr. White discussed the elementary school program, giving emphasis to reading and arithmetic. A question-and-answer session followed the talk.

Mrs. Harry McGrath, Mrs. Edwin J. Anderson, Mrs. E. E. Elder Jr. and Mrs. Charles Rogers assisted the hostess.

Here's Reason Why It 'Hurts'

Ever wonder why fur coats are so expensive? Oe reason is "dropping" or "letting out." The pelts are lengthened by cutting them in narrow diagonal strips.

Then they are arranged in step fashion. One or more mink pelts, for example, may be dropped the entire length of the garment. This gives a narrow line to the skin and fur marking.

Personal News of Interest

Editor to Address Village Club

Guest speaker for the Village Woman's Club meeting to be held Wednesday at Oakland Hills Country Club will be Edward Weeks, who is now in his 20th year as editor of the "Atlantic Monthly."



WEEKS

Author of several books (the most recent is "The Open Heart"), Mr. Weeks will discuss "A Creed for Americans."

Luncheon chairman for the day will be Mrs. Dale O. Miller. Hostesses will be Mrs. Chad M. Ritchie, Mrs. Henry Woolfenden, Mrs. Dance Minor, Mrs. A. Dale Kirk and Mrs. Ari BeGole.

Flowers will be arranged by Mrs. Percy H. Hamly and Mrs. Lee B. Durham is reservation chairman.

★ ★ ★

Mr. and Mrs. Ray Sherman of Crescent road have returned from a three-week trip through the Southwest, Gulf states and Florida. They returned through the Smoky Mountains.

In San Antonio, Tex., they visited Mrs. Sherman's brother and sister-in-law, Dr. and Mrs. Luther H. Moore, and son Grant and family.

★ ★ ★

Mr. and Mrs. Harvey W. Perry, formerly of Alice avenue, have moved into their new home on North Lake drive, Angelus Golfview Estates.

★ ★ ★

Attending the meetings of the Editorial Committee of Crusader Magazine, national publication of the American Baptist Convention, to be held in Chicago Friday, will be Dr. Joseph I. Chapman of Bethany Baptist Church.

★ ★ ★

Sandra Jo Filer, sophomore occupational therapy student at Western Michigan University, Kalamazoo, is chairman for the Associated Women Students "Conversion" dance.

Sandra is the daughter of Mr. and Mrs. O. G. Filer of Edgefield drive.

★ ★ ★

Mr. and Mrs. Howard L. Rescoe (nee Mary Grimm) of Milwaukee, Wis., formerly of Pontiac, announce the birth of a son, Steven Herbert, Oct. 21.

Grandparents are Mr. and Mrs. Herbert Rescoe of Richmond road and Mr. and Mrs. Lewis Grimm of Willard street.

Reception Welcomes Minister

The Rev. and Mrs. Harry J. Lord were honored at a welcoming reception Wednesday evening at First Methodist Church.

Before coming to Pontiac, the Rev. Mr. Lord, who is assistant pastor at the church, was director of Christian Education of Michigan Council of Churches. He also is a former pastor of Oakland Park Methodist Church.

★ ★ ★

Participating in the affair were the Rev. Paul T. Hart, Chester Arnold and John Griesen.

Merlin Asplin presented a vocal solo, accompanied by LaVerne Cox.

Presiding at the tea table were Mrs. Harry Going and Barbara Nicholie. Refreshments were served by the Women's Society of Christian Service.

Dear Abby . . .

Navy Man, 96 Years Young, Still Can Spot Code Signals

By ABIGAIL VAN BUREN

"DEAR ABBY: My neighbor across the court is a sly one and she thinks she is getting away with something. She can fool her husband but she can't fool me. When she leaves her window shades half-up, that means, 'THE COAST IS CLEAR.' When she hangs something upside down on the clothesline it means, 'NOT TONIGHT.' It took me two years to figure this out. I am 96 and if I could see this in print, I would die a happy man."



ABBY

"HAPPY" (U.S. Navy, Retired)

DEAR "HAPPY"—Happy?

★ ★ ★

"DEAR ABBY: I am a widow aged 44 and am about to marry a man 48 years old. I have a married daughter and a son in service and I don't want to start another family. This man says I have nothing to worry about as he had a bad case of mumps when he was 36. Tell me, do I have anything to worry about?"

GLADYS

DEAR GLADYS: Don't count on it. Ask your fiance to see a doctor. He will be able to answer your question after a simple laboratory test.

★ ★ ★

"DEAR ABBY: A very nice boy from school asked to take me to a show on Friday night. My folks said all right if I was home by midnight. We were going to double-date with another couple. The two boys picked me up first and when we went to get the other girl, she was not home.

"The three of us spent the whole evening driving around trying to get a date for the boy who got stood up. When I got home and told my parents we didn't go to a show they got mad and said, 'No more dates.' Do you think this was fair to me?"

JUDY

DEAR JUDY: No. Your parents should give you another chance because when you left the house you didn't know you were going to spend the evening any way other than you had planned. However next time, tell your date that you had permission only to go to a show and a last minute change of plans is out!

★ ★ ★

"DEAR ABBY: My wife and I have been married about six months. She handed me a bunch of bills for clothes she bought before we were married. Do you think I ought to pay them? She's a doll and I love her but I hate being . . ."

A SUCKER

DEAR SUCKER: That's like expecting the fish to pay for the bait he was caught with. If you love her—go ahead and pay them.

★ ★ ★

"DEAR ABBY: Get this. My husband laughed when I said I was going to write to you. In our three and a half years of a happy marriage we were blessed with three lovely babies. But three in 27 months! I am not asking for a medal or sympathy but, believe me, it's been awfully hard on me.

"My husband complains because the place is messy and there are diapers drying all over, (we live in a trailer) and he gives me the dickens because I don't cook his favorite dishes. How can I do anything but take care of these babies? I have nobody to help me. The worst part of it is I think I'm pregnant again."

WORN OUT

DEAR WORN: If it is not contrary to your religious principles, you should look up the Planned Parenthood organization in your directory. You do yourself, your husband and the little ones no favors by multiplying at this rate under these conditions.

★ ★ ★

CONFIDENTIAL TO MISERABLE: Talk to the Hillel Director on your campus. He has the answer for you—but you must listen with an open mind.

★ ★ ★

For a personal reply, write to ABBY in care of this paper. Enclose a self-addressed, stamped envelope.

Disinfect Toys

If you want to keep baby toys sanitary, dip them in a weak solution of disinfectant before drying them.

Five pages today in Women's Section



Ballooned gown swirling, Princess Margaret steps lively to the tune of the Portland Fancy, a traditional jig. The dancing princess, hand held by an unidentified partner, joined the fun at a ball given by the English folk dance and song society in London Monday.

AP Wirephoto

State WCTU President to Take National Office



MRS. L. G. ROWLEY

Taking office Saturday as vice-president-at-large of National Woman's Christian Temperance Union in Evanston, Ill., will be Mrs. L. G. Rowley of Waterford. She has also been re-elected for her second term as president of Michigan WCTU.

Mrs. Rowley, the wife of Dr. L. G. Rowley, was elected to the National WCTU office at the organization's 84th annual convention held last month in Washington, D. C. Serving from her home, she is succeeding Mrs. C. V. Biddle of Knoxville, Tenn., who announced her retirement effective Saturday.

A former school teacher, Mrs. Rowley grew up in Iowa and is the daughter of the Rev. and Mrs. M. M. Cable.

Both Mrs. Rowley and her husband are graduates of Simpson College, Indianola, Ia. After receiving her A.B. degree as an English major, she taught in Webster City and Boone, Iowa, high schools.

For six years, Mrs. Rowley served as general secretary of the Youth Temperance Council in Michigan. She then took a "narcotics education" course for teachers in Evanston and was National WCTU director of visual education for the WCTU for six years.

She has helped set up narcotic (alcohol) education exhibits for the National Education Association on various levels, and served on Michigan's superintendent of public instruction's committee of 14 to bring up to date the bulletin, "Education and Alcohol," used in state schools.

Mrs. Rowley also is active in the United Presbyterin Church, the Daughters of the American Revolution and PEO Sisterhood.

Halloween Dance Set at Moose Hall

Mrs. Floyd Yeaman, general chairman, and members of the Academy of Friendship, Women of the Moose Pontiac Chapter 360, are planning a Halloween dance to be held at 9 p.m. Friday at the Moose Hall on Mt. Clemens street.

★ ★ ★

Tickets for the affair will be sold at the door, and those attending have been invited to participate in costume competition.

An area orchestra and singer from Detroit will provide music for the dance.

★ ★ ★

Chapter 360, members also are planning a bazaar to open at 10 a.m. Nov. 8, at the Moose Hall. Mrs. Clifford Lynch, chairman of the ways and means committee, assisted by coworkers and committee chairmen of the chapter, are in charge of the event. Luncheon will be served all afternoon and evening.

Girl Scout Troop 84 Has Halloween Party

Girl Scouts of Troop 84 held a Halloween party Tuesday evening at the Giddings road home of Mrs. Eugene Hoisington. Mrs. Ray Hartung and Mrs. Anthony Stadler are leaders of the group.

Featured at the affair was a pumpkin centerpiece in which the Scouts placed a penny for each year of their age. The money will benefit the Juliet Low World Friendship Fund.



New! Just in time for Christmas. Cover-girl wardrobe of the newest fashions from the style page. Easy-sew pattern includes shirt, shorts, two day dresses, evening gown, cape, swim suit, petticoat. Tomorrow's pattern: Half-size suit dress.

Printed Pattern 4667: For 10½, 18, 20, 22-inch lady dolls.

Printed directions on each pattern part. Easier, accurate.

Send 35 cents in coins for this pattern — add 10 cents for each pattern for 1st-class mailing. Send to Anne Adams, care of The Pontiac Press, 137 Pattern Dept., 243 West 17th St., New York 11, N.Y. Print plainly name, address with zone, size and style number.

Homemakers Club Hears Talk on U. N.

Mrs. James Alexander spoke on "The United Nations" at the meeting of the Modern Homemakers Extension Club, held Tuesday evening at the home Mrs. Harold McAllister of Drayton Plains.

Suggestions for Christmas gifts and decorations were presented by each member after visiting displays at the Extension Christmas Workshop.

Mrs. Carl Rehm was welcomed as a new member.

There are 12 miles of copper tubing in a carpet tufting machine. It is capable of 500 to 600 stitches a minute, 8 to 12 times as fast as the traditional loom.

It's Time We Stopped Pushing Children

By MURIEL LAWRENCE

The summer camp took girls as well as boys. Together they shared dances, swimming, some hiking, dramatics, campfire sings and religious services.

The mother who'd come to see me said, "When Lydia came home from this camp, I remember noticing she'd lost weight. But I thought it was all the outdoor exercise she'd been getting."

But anxiety, not outdoor exercise had caused Lydia's loss of weight.

Her mother discovered this just last week when a schoolmate sent Lydia a birthday party invitation. Lydia didn't want to go. Pressed for her reason, she burst into hysterical tears and sobbed, "I hate boys. There'll be boys at the party. I don't have a steady boy friend so it will be just like it was at camp when the girls in my cabin danced with their boy friends—and there wasn't a boy for me."

I said, "How old is Lydia?"

Her mother said, "Nine years old."

It seems a little young to have been forced into sexual competition. And to have experienced defeat.

The truth is, I have to control my temper when I think about Lydia. For to encourage people of her age to pit their sex appeal against each other is not only cruel but dangerous.

Why do we encourage this precocious game? We are not seeking husbands and wives for 9-year-olds. What then are we seeking?

If you can't figure the answer, start tuning in to TV quiz shows.

★ ★ ★

Child contestants often appear on them. The preliminaries never vary. The smiling quiz master squats down beside some infant any age between three and 10 and says, "Have you got a girl friend, Billy? Why not? Don't you want one? Does your boy friend look like me, Sally? Oh, he's better looking, huh? Well, how about that, folks? Isn't she the little heart-breaker?"

Magic Beauty

"Nu-Face." No discomfort! Face lifting and peel. Cosmetic and beauty adviser to Hollywood stars for 40 years.

Stockholm Grad. Specialist

CAROLYN NILSON

Salon 772 E. Maple, B'ham

MI 6-7373. Mail Orders.



wear a winter JEWEL!

10.98

others 6.50 to 32.50

This fashion season features an elegance after-five . . . a gay and gala "glad you're feminine" air! This is just one from our collection of beautifully jeweled hats. Come see!

Millinery Salon—Second Floor

Month-End

DRESS SALE

BUDGET DRESSES

$3 Formerly to 12.98

$6 Formerly to 14.98

$8 Formerly to 19.98

BETTER DRESSES

Formerly to 29.98 $12

Formerly to 35.00 $16

Wools, wool jerseys! Men's wear, crepes, prints. All the new silhouettes, colors. Sizes for juniors and misses!

Dress Salon—Second Floor

TONIGHT "MIDNIGHT MADNESS SALE"

9 p.m. to 12 p.m. MIDNIGHT

Mad Prices! Mad Bargains!

TONIGHT VISIT OUR STORES and SEE THE MANY HUNDREDS of BARGAINS BEING OFFERED

TEL-HURON SHOPPING CENTER

Cor. Telegraph Rd. & West Huron St.

TOMORROW at ARTHUR'S FIND the MINK YOU'VE BEEN HOPING FOR . . . at the LOW PRICE YOU'VE GIVEN UP HOPE FOR!

LAYAWAY NOW . . . *in time for the gala social season ahead!*

Trunk Showing of Sale Furs!

Friday and Saturday Only!

The "designer's award" collection of Annis Furs brought to you by Mr. Jack Norgard, noted fur fashion authority. Come see them and save!



mink capes and stoles

natural ranch mink capes and stoles	$357
natural pastel mink capes	$337
natural silver blue mink capes	$397
natural silver blue mink stoles	$497

luxurious better furs

black dyed Persian lamb jacket	$227
natural pastel mink paw jacket	$297
pastel dyed squirrel jackets	$297
natural sheared beaver jackets	$347
natural grey Persian lamb jacket	$357

full or ¾ length coats

cedar brown and golden haze dyed muskrat	$247
black dyed Persian lamb	$397
natural ranch mink paw	$447
natural grey Persian lamb	$547

Prices plus 10% federal tax—fur products labeled to show country of origin of imported furs.

Guaranteed savings, we guarantee that all prices of the furs shown are lower than they will be after the trunk-showing of specially priced furs.

Select the fur of your dreams and pay later on our CONVENIENT BUDGET TERMS. You will enjoy wearing your fur while you pay for it and take advantage of our special sale prices!

Arthur's

Arthur's



THE NEWEST of FASHION **COATS**

IN A VALUE FILLED EVENT!

$68

Want the most exciting winter coat of your fashionable life? Want to save more money than you'd think possible. Here's the perfect answer to both questions . . . in our fabulous sale of fashion-filled, value-filled coats! Name your silhouette, name your fabric, name your color . . . it's here waiting for you!

3 CONVENIENT WAYS TO BUY!

Coat Salon—Second Floor

2-pc. 1847 Children's
SILVER
Special $1.95
Sallan Jewelers
FE 2-5812 88 N. Saginaw

LUNCHEONS
Sealtest Ice Cream
Popular Prices
RIKER FOUNTAIN
Riker Building Lobby



Reg. $9.95 Value
with purchase of any
Men's $49.50 Coat or Suit
FRI., SAT., MON. ONLY
NO CHARGE FOR ALTERATIONS
NO CHARGE FOR CREDIT
6 MONTHS TO PAY!
BIG DISCOUNTS ON LADIES' & CHILDREN'S CLOTHES
PEOPLES
QUALITY CLOTHES · EASY CREDIT
FE 2-6448 8 N. Saginaw
Open Monday and Friday Nights 'til 9 P. M.

Watch Other Days

Weekends Are Hazards to Dieters

By JOSEPHINE LOWMAN

If you would keep track of your calorie count for a few weeks, you might discover some revealing and helpful facts about why you have trouble keeping your ideal weight or why you seem to gain so easily.

For instance, you might find that you are consuming about one half of your entire calorie count for the week on weekends. Most of us eat more from Friday evenings to Monday morning than during any other two-and-a-half days.

This is natural. We go on weekend trips when good food is part of the fun. We have more time to enjoy good meals. This is the time for family gatherings and conviviality..

Perhaps your life is different, and the times of hazards for you are the two or three days when you play bridge or go to club meetings where soft drinks, candy, lush little sandwiches and cookies are the habit.

We should "give" somewhat and enjoy life at these times, but it is a wise woman who knows where the weak spots in her week are so that she can watch them and be a bit more conservative than has been her habit. She may eat sparsely all week. She may really believe that she eats very little, not realizing how many calories these special times give her.

When your diet is over and you begin adding butter or margarine to your vegetables, meats and bread, remember that you do not have to load it on! A very little bit of butter gives flavor to toast or an egg, and dotted lightly on vegetables, gives them flavor.

★ ★ ★

Here are Friday's Trick and Treat Diet Menus.

Breakfast
Three-fourths cup dry cereal
Four ounces whole milk
Two teaspoons sugar
One-half banana, sliced
Black coffee

Luncheon
Salad — 12, 5-inch asparagus spears, cut in pieces
Two hard cooked eggs and six green olives cut in pieces
Two or three tablespoons tomato reducing dressing
Two Rye Krisps
Eight ounces skim milk

Dinner
Four ounces of baked fish (brush with just a touch of Olive oil flavored with angostura bitters, plus a little lemon juice)
Two-thirds cup spinach (flavor this with a sprinkling of savory or vinegar)
One small potato, baked or boiled, with salt and parsley
Eight ounces skim milk
Apple Snow (See recipe at back of booklet)

If you would like to have my complete Trick and Treat Diet in a convenient little booklet so that you can repeat it when necessary, send 10 cents and a stamped, self-addressed envelope with your request for it to Josephine Lowman in care of this newspaper.



You may find that you are consuming about one half of your entire calorie count for the week on the weekend. The lady above is an example. Her husband is entertaining her by taking her out to dinner—but this can be devastating!



This subtly shaped princess dress is designed in silk faille. The wide flared skirt flows in a smooth unbroken line from the high waistline. The deep curved pockets are accented with bows and a string of buttons down the side.

Happy Wanderers Meet at Webb Home

A report on the Christmas workshop given by Mrs. James Talmage, Mrs. Eldon Powley and Mrs. Howard Webb highlighted the Wednesday meeting of the Happy Wanderers Extension Club. Mrs. Webb was hostess to the group at her home on Pontiac drive.

The November meeting will be held at the Pingree avenue home of Mrs. Walter Messer.

LION STORE'S
38th Anniversary
Ladies' $10.98
Fur Blend
SWEATERS
$5.88

FIRST WALKING SHOES ARE SO IMPORTANT
You just don't worry when they're
SIMPLEX Flexies
FOR YOUNG FEET
They're FLEXIBLE, they fit beautifully around the heel and UNDER THE ARCH with plenty of room for five little toes.
$6.95
YOUR BABYS RECORD OF EACH FITTING IS KEPT IN OUR FILES
COMMENDED PARENTS' MAGAZINE
from Cradle to College
Expertly Fitted by Experienced Shoe Men
MICHIGAN'S LARGEST FLORSHEIM DEALER
Sibley's Shoes
Miracle Mile Shopping Center, S. Telegraph at Square Lake Rd.
Open Every Nite 'til 9 P. M.

Change for Better? May Be for Worse!

By RUTH MILLETT

A woman may waste a lot of effort if she tries to be the kind of wife she thinks her husband wants.

For instance, in England a bricklayer's 240-pound bride, going on the theory that if he loved her fat he'd love her even more if she were streamlined, dieted and exercised until she achieved a shapely figure.

Was her husband pleased? Not at all. He left her, saying he liked her plump.

I'm recounting this little story to stress the point that it isn't what a woman thinks her husband wants that counts. What really matters is what he wants.

The trouble is, most husbands aren't very articulate about the qualities that made them fall in love with the girls they married.

★ ★ ★

So a bright, gay, vivacious girl often turns into a drab, spit-and-polish housekeeper and serious-minded clubwoman because she doesn't realize that in trying to be what she considers a good wife she is giving up the qualities that her husband thought he was getting for keeps.

Or a companionable, ready-for-fun girl gets so absorbed in her home and her family that her husband, who thought he would always have an agreeable companion at his side, discovers that his wife never can take a business trip with him because she doesn't want to leave the children, and that she would much rather have new furniture for the living room than the vacation trip he has set his heart on.

This kind of misunderstanding on the part of wives about what their husbands expect from them and from marriage causes a great many husbands to feel that the women they are married to are not at all the same persons as the girls they married.

★ ★ ★

The moral for wives is clear. The fact that your husband married you proves he liked you pretty much as you were. So don't try so hard to be a perfect wife that you are no longer the girl he married.



by Laura Wheeler

Send 35 cents (coins) for this pattern — add five cents for each pattern for 1st-class mailing. Send to The Pontiac Press, 124 Needlecraft Dept., P.O. Box 164, Old Chelsea Station, New York 11, N.Y. Print plainly pattern number, name, address and zone.

A new 1959 Laura Wheeler Needlecraft Book — just out — has lovely designs to order: Embroidery, crochet, knitting, weaving, quilting, toys. In the book.

Tots Take Own Chair for Trips

Even before baby is old enough to sit up by himself, you can take him visiting in a safe travel "chair."

★ ★ ★

It has been designed to keep him comfortable and cozy — held firmly in place by a safety belt.

★ ★ ★

This miniature reclining seat can be carried by an adult, or tied to the back of a regular chair. It features a colorful plastic pad that is sanitary because it can be washed with soap or detergent sunds.

Wever PTA Honors New Room Mothers

Wever PTA held a coffee hour Tuesday for new room mothers. Purpose of the gathering was to acquaint mothers and teachers and to hear an outline of duties of room mothers, given by Mrs. Barton Schmuker.

Hostesses were Mrs. William Lawrence, Mrs. Chris Hall, Mrs. Robert Burton and Mrs. J. P. Wallace.

The Cornerstone of Our Business . . .

Prescriptions are our business. For years the Cloonan Drug Co. has maintained the highest standards of quality and service. Accuracy and care are our watchwords. Our prescriptions filled, number in the many thousands. Our Registered Pharmacists are unusually proficient and experienced. Here your prescription is in professional hands, and will be filled according to your Doctor's orders.

CLOONAN DRUG CO.
PRESCRIPTION Chemists
72 N. SAGINAW ST.
COPYRIGHT 1958 A. C. HAMAKER

MALING SHOES

Kiss Repair Bills Goodby!



HEELS that can't break...

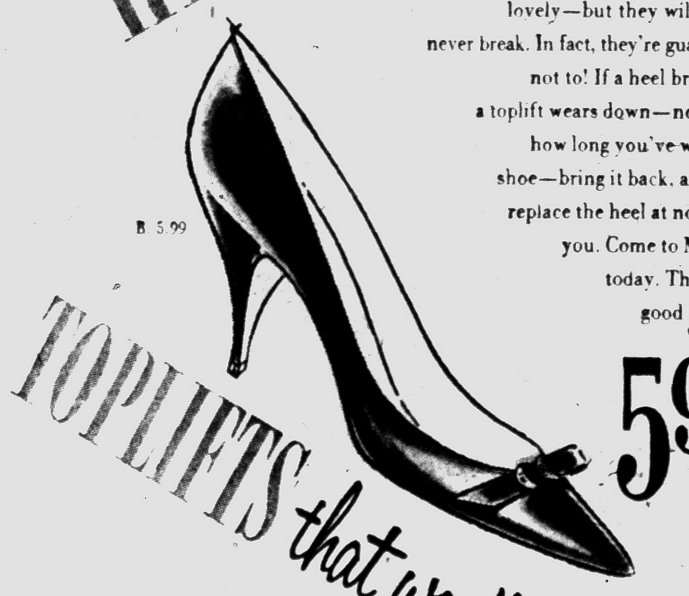

TOPLIFTS that won't wear down!

You'll save the cost of the shoe by kissing repair bills good-by! The heels are slim and lovely—but they will never, never break. In fact, they're guaranteed not to! If a heel breaks, or a toplift wears down—no matter how long you've worn the shoe—bring it back, and we'll replace the heel at no cost to you. Come to Maling's today. This is too good to miss!

5.99

A. Black suede. Black or Brown, smooth leather with high heels.

B. Black, Brown, Red or Navy smooth leather with mid heels.

Maling Shoes

50 N. SAGINAW STREET
Open Monday and Friday Evenings

NEED ANOTHER GUEST ROOM?
Use Pontiac's
SAVOY MOTEL
To Accommodate Your Out-of-Town Guests
Fully Carpeted
Tiled Bath—Shower
Restful Double Beds
FREE TV
HI-FI MUSIC
Air-Conditioned
Sound-Proofed
FREE ICE
Single $7 Double $9
Twin $11 Kitchenettes $12
Low MONTHLY Rates for Semi-Permanent Guests
FE 5-9224
120 S. Telegraph Rd.

Grinnell's
MONTH-END Clearance!
Save on floor samples, odds and ends!

PIANOS
Steinway Reconditioned Upright—
Mahg case $545.00
Choice of several reconditioned—
Grands ..... from $425.00
Choice of several good used—
Uprights $85.00
Grinnell console, lime oak—
was $875.00 ..... now $725.00
Grinnell spinet piano, Mahg—
was $695.00 ..... now $645.00

ORGANS and TONE CABINETS
Used Hammond Chord—
Walnut case $895.00
Used Hammond Spinet—
Walnut case $1095.00

RADIO & PHONOGRAPH SPECIALS
Magnavox Hi Fi Oak cabinet—
was $265.00 ..... now $230.00
V. M. Portable like new—
Diamond Needle $50.00
Grinnell Phone like new—
4 speed $29.95
V. M. Extension Speaker—
Used $25.00
G. E. Clock Radio—
Was $29.95 ..... now $23.95
G. E. Dual Speaker Radio—
Was $24.95 ..... now $19.95

RECORDS
Old Popular 45 Records—
..... 5 for $1.00
Fine Selection of standard LP—
Records Reg. $3.98 ..... Now $2.79

GRINNELL BROTHERS, 27 South Saginaw Extended Accounts Available

If the nail or hook on which a picture is hung pulls out of the wall, fill the hole with plastic wood. Let it dry and drive in the nail or hook.

Mustang by Grinnell

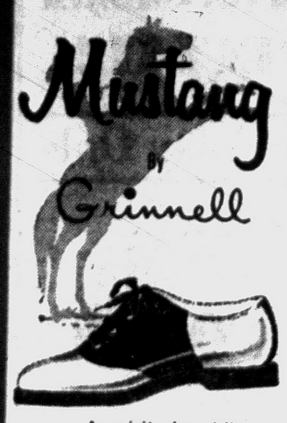

A spirited saddle oxford with lots of get up and go. Lets you play hard or work hard with less exertion. Fits smoothly and comfortably and gives a well poised look.

$7.98

Sizes 4½ to 11
AAA to C

Gillies SHOES
FOR YOUNG FOLKS
26 W. Huron St.

PIANO - ORGAN
ACCORDION
Classical and Popular
Learn my Simple Chord System
Dorothy Dingman Stewart Music Studio
86½ N Saginaw St.
FE 2-1810 OR 3-1704



Songs of the Fabulous Century on KAPP

STEREO records

Grinnell's

Michigan's largest selection of stereophonic records
27 S. Saginaw

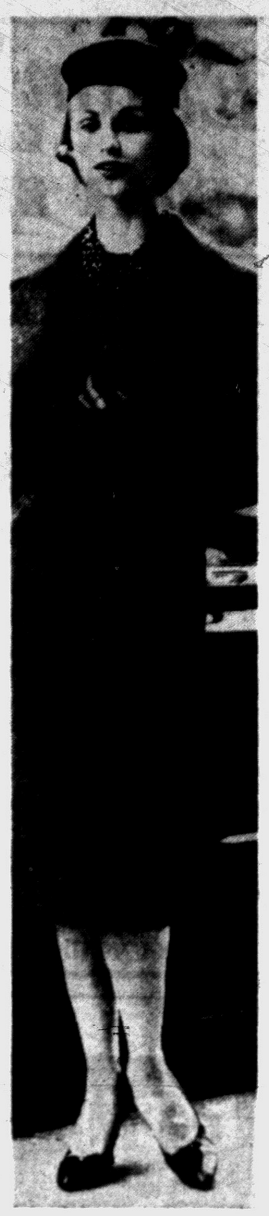

This red and green wool tweed ensemble, designed by Adele Simpson, features a high rise skirt and brief jacket. The short overblouse is in dark green wool jersey. What the designer calls her "tweed beads"—a necklace in blending tones of red and green—add the finishing touches to the outfit.

Emerson PTA Plans Chili-Wiener Supper

Emerson School PTA will hold a chili and hot dog supper from 5:30 to 8 p.m. Monday in the school's multipurpose room. Cochairmen are Mrs. Claudie Key, Mrs. Louis Campbell, Mrs. Paul Haynes, Mrs. Carl Western and Mrs. Lawrence Curtis, president.

Serving on committees are Mrs. Campbell, Mrs. Clifford Ballard, Mrs. Ernest Thorndycraft, Mrs. Lyle Smith, Mrs. Wayne Wightman, Mrs. Thomas Humphrey, Mrs. Lindsey Penny, Mrs. Edward Smith, Mrs. Andrew Langlois, Mrs. Samuel Dow and Mrs. Eldron Rowsey.

Jute used in tufted carpeting backing is woven in Ireland, Scotland and India.

What Young People Think:

Teenagers Have Strict Ideas on Petting

By EUGENE GILBERT
Gilbert Youth Research Co.

Maybe we ought to relax a little on the question of teenage morals.

The thought occurred to me after scanning the returns from a national survey on kissing and petting. Looks to me as if the teeners often set themselves stiffer standards than their elders.

The 600 girls and 600 boys whom we questioned said that kissing and even necking is all right for those going steady—but most took a dim view of petting, even for steady sweethearts.

It's usually understood that necking is limited to caresses from the neck up, although there is considerable overlapping between that term and petting.

Only 11 per cent of the girls and 20 per cent of the boys questioned said that petting was all right for steadies. And only half the teeners would approve petting for engaged couples. Almost unanimously they were against anything more intimate than petting before marriage.

BOYS MORE LAX

As might be expected, boys take a more happy-go-lucky attitude than girls on some of these questions.

★ ★ ★

The majority of the boys joined with the girls in agreeing that a fellow ought not try to kiss a girl on the first date. But there were plenty of male dissenters.

"A girl can always refuse if she's not interested," shrugged Fred French of Brooklyn.

On petting, 16-year-old Bud Benedict of the Bronx spoke up for one-fourth of the boys when he approved petting for a boy going steady "when and if he can get away with it."

However, two-thirds of all the teeners questioned declared firmly that the same rules about necking and petting should apply to both boys and girls.

A boy is just as responsible for his behavior as a girl is for hers, said 17-year-old Robert Barkerding of New Orleans, adding practically:

"Without one, the other can't do very much necking or petting."

But about one-fourth of the teenagers used the time-honored argument that the double standard may be unfair, but the girl still has the most to lose by overstepping the bounds.

"A boy will try for as much as he thinks he can get, but it is up to the girl to stop," says 16-year-old Carolyn Goetz of Abington, Pa.

GIRLS STRICTER

Oddly enough, however, the survey indicated that boys are more tolerant of a girl's slip than the girls are prepared to be for the fellows.

★ ★ ★

All the boys said they would marry a girl who had kissed other boys, 98 per cent would marry a girl who has necked with other fellows. And —s urprisingly — 80 per cent would marry a girl who has petted with other boys and 54 per cent would marry a girl who has gone further than petting.

The girls were stricter. They all said they would marry a boy who had kissed other girls and 93 per cent would marry a lad who had necked a bit.

But only 63 per cent said they would marry a fellow who had petted with other girls and only half said they would marry a boy who had gone beyond petting.

Most apparently felt that their schoolmates pretty well agreed with them on these matters. In our survey, 89 per cent of the teeners said their friends held the same views.

NECKING COMMON

The survey showed, however, that while most teeners claim higher standards than some of the "scare" articles on juvenile delinquency might indicate, kissing and necking are pretty much a part of a youngster's social life today.

Only 18 per cent of the teeners said a boy shouldn't go any further than a good night kiss on a date.

Necking on dates was okayed by 65 per cent of the girls and 72 per cent of the boys, although most teeners added the proviso that the couple should "really like each other." Approval of necking rose to 75 per cent from both boys and girls for steady daters.

Chemistry Knowledge Aids Skin

There's one lesson in Freshman Chemistry that pays off in good looks. That's one which clears a teenager's troubled skin, gives her a three-step treatment for correcting the pH balance (potential of Hydrogen, if you're not a Chemistry Major) which permits creams and lotions to get through a chemical barrier.

What happens is that when you put your skin's acidity and alkalinity into proper balance (you can learn more about this in the Chemistry lab!), a corrective lotion can get through to do its work.

The treatment that will help Freshman Susy to put her best face forward in classrooms, at Saturday night gym dances and at Sunday afternoon tea consists of three simple skincare steps:

One is the use of cleanser. But with it you cleanse with a gentle foam to rid skin of oiliness and blackheads with no need of brutal scrubbing.

The second is the use of a lotion that unlocks the chemical barrier, restores the skin's proper balance, and makes it ready for the important third member of the trio.

The third, used consecutively, is a clear-up lotion, nicely tinted to match your skin color. It does its clear-up job so effectively that many dermatologists swear by it; tell their teenage patients to wear it under their make-up where it heals while the blemish is being safely concealed. Containing sulphur, calomine, zinc oxide, among other things, you don't need to be a Chemistry Major to recognize the blessed qualities of this skin lotion as a healing agent.

Undergoes Surgery

Clarence Failing of Voorheis road is convalescing at Pontiac General Hospital following surgery.



KATHERINE F. DUBAY

Mr. and Mrs. Carl Dubay of Merrill announce the engagement of their daughter, Katherine F. of Stanley street, to Murray G. Palmer Jr., son of Mr. and Mrs. Murray G. Palmer of Royal Oak.

GETTING MARRIED?
—as specialists in Formal Wear Rentals, you are assured that the Groom and his men will be correctly dressed and custom fitted in the finest quality garments.
HARWOOD CUSTOM TAILORS
908 W. HURON AT TELEGRAPH

Christmas Knitting
Slipper Kits
Sock Packs
Pig-Tail Packs
Santa Stockings
$1 to 2.98
The Oxford Shop
59 West Huron

FINE JEWELRY - GIFTS
McKim Jewelry
941 Orchard Lake, FE 4-5065

PEGGY'S
16 NORTH SAGINAW ST.

Lo-Point
Black
Brown
Vanilla
$10.95



You don't have to be a penguin to enjoy the cold. Just put on your Sleigh-Belles and away you go . . . frost or snow! It's fun to go out in boots so cozy . . . so warm . . . so smartly styled!

Windy
Black
Grey
$10.95



fashions that laugh at the weather

PEGGY'S
16 NORTH SAGINAW ST.

Month-End SALE!

Friday and Saturday Only

DRESSES

were 22.95
were 19.95
were 17.95
Month End Price 14.90

were 24.95
were 26.95
were 29.95
Month End Price 16.90

were 29.95
were 32.95
were 34.95
Month End Price 18.90

Wools . . . crepes . . . jerseys . . . prints . . . solid colors . . . combinations . . . one and two piece dresses . . . some with jackets . . . office and sport dresses . . . date and dressy dresses . . . sizes 9 to 15 . . . 10 to 20 . . . Half sizes 14½ to 22½.

RAIN or SHINE COATS

were 17.95
were 19.95
were 22.95
Month End Price 14.90

Poplins in solid colors, plaids . . . Belted or loose . . . knit trims . . . Many with hats to match . . .

REVERSIBLE alpaca lined corduroy COATS

Regular 39.95 Values
special for month end only
You save 10.95
Green, Brown
Size 10 to 18
29.00

Use your charge account
Take up to six months to pay

FRIDAY & SATURDAY ONLY
BE HERE 9:30 FRIDAY MORNING FOR BEST SELECTION
SHOES SHOES SHOES

LADIES' FLATS
by Jumping Jack
Made to Sell at $8.95
OUR PRICE $2.44
GREY – TAN – BROWN
ALL SIZES AAA to C

CHILDREN'S SHOES
8½ to 12—12½ to 3
All Sizes, Brown
Loafer and Snap Front
Made to Sell at $3.95
OUR PRICE $1.66

Women's House Slippers
Made to Sell to $2.95
OUR PRICE $1.00
All Sizes
All Colors

LADIES' FORTUNET WEDGIES
Made to Sell at $8.95
OUR PRICE $2.88

Men's Famous Brand Shoes
Made to Sell at $10.95 to $14.95
OUR PRICE $6.88 Pr.

FAMOUS BRANDS Gillies SHOES SAVE 40% to 60%
47 N. Saginaw FE 2-8406
"THE HOUSE OF VALUES"



Pontiac Press Photos

The Italian-American Club will hold a Halloween Dance from 9 to 1 o'clock Saturday evening at the AIC Hall on North Tilden street. Mrs. Donald Lucarelli (left) and Mrs. Richard Puertas prepare the hall for the festivities. The Woman's Auxiliary is in charge of decorations.



Mrs. Thomas Powers puts finishing touches on the decorations. Refreshments and pizza will be served. The public is invited and tickets may be purchased at the door.

Take to Heels With Vigorous Care for Cure

If your heels tend to get cracked and calloused, here's the ideal way to cure them fast.

Scrub them vigorously with a stiff complexion brush and thick soap lather to dislodge dead cuticle.

Then apply a good emollient and tie on a pair of the new little heelcaps, made of pink white flannel linings.

They fit like gloves and let the cream work while you sleep — without smearing your bed linens. And they can be laundered daily in soap or detergent suds to wash away the oily cream.

Lucky 13 Club Fetes Mrs. Anderson Bee

Members of the Lucky 13 Club honored the birthday of Mrs. Anderson Bee when they met at the home of Mrs. Marion Chandler on Wesbrook avenue.

Masquerade costume prizes were won by Mrs. Ralph Deem Jr. and Mrs. Lewis Lingle.

If you want to make a surprised look, don't lift your eyebrows: It's more flattering and expressive to lift your eyelids.



Displaying some of the decorations that will be used Saturday evening are (left to right) Alfred Pietz and Mrs. Joseph Puertas. Mr. Puertas is dance chairman.

Progressive Dinner Slated Nov. 29

Members of the Fellowship Class of Central Christian Church are planning a progressive dinner to be held Nov. 29.

The Argyle avenue home of Mr. and Mrs. Arthur Webster was opened to the class for a meeting and smorgasbord Saturday evening. Mrs. Jack Storm participated in the program.

Philoptohos Society Schedules Projects

The calendar for the year was set up and plans for a bazaar to be held next year were discussed at the Tuesday evening meeting of Philoptohos Society held at St. George Greek Orthodox Church Hall.

Cohostesses for the evening were Mrs. John Athanas and Mrs. Chris Anast.

Caldron Installs Officers

Officers were installed when Iraq Caldron No. 70, Daughters of Mokanna, met Wednesday evening at the Pontiac Federal Savings and Loan Building.

Mrs. Wayne Scott assumed duties of the Mighty Chosen One. Others installed were Thelma Anderson, junior Past Mighty Chosen One; Mrs. Roger Smiley, Lalla; Mrs. Earl Brunson, Yusuf; Mrs. Lynn Sherrod, Namourna; Mrs. Richard Parsons, Zulette; Mrs. Victor Bodamer, Rodeval; Mrs. Samuel Smith, Zulaika; and Mrs. Frank Pereny, Ishta.

Also taking office were Mrs. Duane Hamilton, Morgianna; Mrs. Roy Knight, Zeldina; Mrs. John Thomas, Arrah; Mrs. A. Murray White, directress; Mrs. William Koggenhopp, marshal; and Mrs. Ted Arnold, flag bearer.

Trustees are Mrs. Fred Crossman, Mrs. Albert Kugler and Miss Anderson. Mrs. Glenn Jolly received the Mighty Chosen One.

★ ★ ★

Installing officers were Mrs. Edward Pritchard, Mrs. White, Mrs. Crossman, Mrs. Bodamer, Mrs. Matt Shelton, Mrs. Lewis Hanoute and Carl Sillett. Escorts to installing officers were Mrs. Jolly, Mrs. Kugler and Mrs. Raymond Haertter.

Bobbie Anderson was fez bearer and Lynn Anderson and Nancy Parsons were pages.

Hair Washing Tip

Many women shampoo their hair in the bathroom lavatory. As a result drains often clog. To curb this, place a small ball of steel wool over the drain opening to catch stray hairs and keep the pipes clear.

Eaton's
End-of-Month
COAT SPECIAL!
Friday and Saturday Only
Selected Group of
BETTER COATS
Specially Purchased . . .
Specially Priced!
Tweeds
Fleeces
Suedes
Chinchillas
Fur Trimmed
Mock Fur Linings
Unusual Variety of Styles
$18.00
Eaton's
36 N. Saginaw
OPEN MONDAY, FRIDAY 'TIL 9 P. M.

FEDERAL dept. stores
OPEN EVERY NIGHT TO 9
Mon. through Sat.
Pontiac and Drayton Plains
JUST SAY "Charge It"



Now . . . complete figure control even in your low-back fashions!
MONTE CARLO
corselette by Bestform
5.95
Gives you a wonderfully slim look . . . so comfortable! It's a joy to wear from the easy-do front zipper to the low dipping back that goes with your most daringly cut dresses. Famous Bestform criss-cross elastic inner belt flattens tummy bulge like magic. Nylon taffeta front panel, nylon marquisette bra, Ban-lon 2-way stretch body. White. 34-46 B, C. Now at Federal's!
Let our expert corsetieres fit you correctly for comfort, figure flattery.

COMBINATION SPECIAL
Permanent and Haircut
Specially Priced Both for Only
$3.75



COMPLETE WITH CUT AND SET
You Get All This:
- Carefree Haircut
- Permanent by an experienced, professional operator
- Styled Set
- Our Famous Guarantee:

A Complete Wave for $3.75—None Higher.

Monday, Tuesday, Wednesday Only
Reg. $2.50 Value
Only $1.50
Lustre Rinse
Fluff Shampoo
Styled Hairdress
Spray Net

HOLLYWOOD BEAUTY SHOP
78½ North Saginaw St.
Over Bazley's FE 8-3560
Air Conditioned!

Warm Lined Boots
Women's Side Zipper BOOT
Sizes 5 to 10
9.95
Fleece Lined Grey

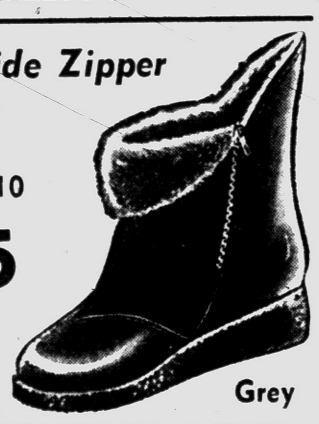

Women's Pull-on BOOTS
WARM WOOL FLEECE LINED
8.95
Grey and Black

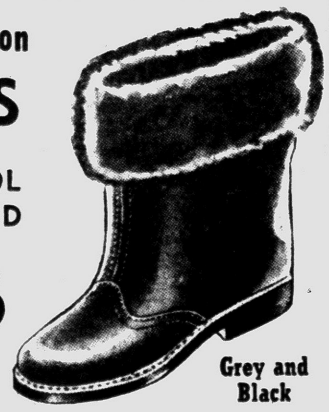

Matched Gold Wedding Rings
Both For $12.95
Easy Terms
Georges-Newports
Jewelry Dept.
74 N. Saginaw St.



RAPPY'S
Men's and Women's Store
9 S. Saginaw. FE 2-6811
Open Mon. and Fri. 'til 9
Wants YOU to Open a Charge Account!
You CAN enjoy the convenience of shopping for clothing as you need it, yet be kind to your budget at the same time. 'Rappy's unique Budget Plan lets you set up your own plan, elect weekly or monthly payments as you choose.
STOP IN TODAY!



I even LOOK prettier . . .
Why shouldn't it show in your face . . . when your feet feel light and gay . . . no matter how hard the day!
GENUINE GOODYEAR WELTS
THE CLINIC SHOE
for Young Women in White



Style No. 424, $8.95
All styles 3½ to 10, AAA to C
Some styles 3½ to 12, AAAA to E
No extra cost for large sizes
other styles $8.95 to $10.95
PAULI'S SHOE STORE
Serving Pontiac Over 75 Years!
35 N. Saginaw Open Fri. 'til 9

Convertible CUFF BOOTS
Black--Grey--Tan
7.95
AA to EE
Others at $6.95
R&H SHOES for THE ENTIRE FAMILY
Open Monday and Friday Nights 'til 9
73 North Saginaw Street

MSU Finds Big 10 Tougher; 'M' Jinx for Iowa

SPORTS

Melvindale Here Friday



From the Press Box

BY BRUNO L. KEARNS
Sports Editor, Pontiac Press

The physical fitness program of the Pontiac school system, primarily on the secondary level, is becoming unique in its own right. This is the feeling of Francis Staley, Pontiac Central principal.

"Our program which is being developed to encompass nearly 100 per cent of the student body, has been progressing wonderfully," said Staley, "we can offer fitness or recreational courses in everything from ping pong to bowling or weight lifting, and for every boy and girl, even those with different physical handicaps."

"It's not the case of wanting or not wanting to take part as in the past. Every student can participate in one of the various activities. Previously, students with medical excuses were left out of the program altogether. Now we discuss the case with the doctor if a physical defect or handicap exists and we arrange for a student to participate in one of the activities which may tend to strengthen or aid handicapped parts of the body."

"This program will also help our varsity teams," said Staley, "especially for 10th graders. Instructors and coaches are able to observe them in the fitness and recreational classes and see where their talents lie and subsequently steer them toward the varsity teams for which they may be best suited."

DITTOS FROM THE PRESS BOX

Tom Dodson, atheletic director of the Pontiac school system, is vice-president of the Michigan Association for Health, Physical Education and Recreation of the state department of education.

★ ★ ★

The name of the city, the nickname of the high school teams and the automobile produced here has followed the Indian line of names. We don't agree that the nickname of Pontiac Northern teams should leave this Indian vein. The nickname now being used forsakes the historical heritage of the city of Pontiac.

★ ★ ★

This may be the first season in many moons that the Michigan football stadium will fail to boast a full house, yet in college football attendance across the country Ohio State, averaging 83,000 per game, and Michigan, averaging 77,400, are the individual leaders.

Overall, college attendance has gone up 3.6 per cent. This is 7,944,105 fans for 322 games or an average of 24,671 per game.

★ ★ ★

Want to see the gals show their stuff on the basketball court? The Hollywood Queens will show a few men how to play the game in Sunday's preliminary to the Globetrotter-Sphas game.

Spartans Meet Rough Badgers in Homecoming

Conference Is Stronger This Year, Point Out MSU Coaches

EAST LANSING (AP) — Michigan State football coaches are saying that the Big Ten teams are tougher this year than any they remember.

The Spartans have been finding it rough — not a conference win so far on a record of a tie with Michigan and losses to Purdue and Illinois.

Wisconsin, after its 7-7 deadlock with Ohio State, looks equally dangerous.

To prove their point, the coaches point out what happened to the two opponents State has beaten, California and Pittsburgh.

California has been undefeated since and already is being mentioned as the West Coast Rose Bowl contender. Pittsburgh also has not lost another game and last week tied a strong Army team 14-14.

★ ★ ★

But there has been an air of quiet determination in the Spartan practice camp this week.

There have been no dramatics like the lineup shakeup of the week previous. But there has been a lot of concentration on installing new plays — coaches figure some are needed after the failure to score against Illinois.

Opponents also have proven they have the Michigan State attack pretty well scouted.

Dean Look, who practically carried the team on his back offensively last week, was running first string at left half although he has not been at top speed.

Greg Montgomery still is slated as the starting quarterback with senior Mike Panitch in a relief role.

Despite the two losses, a good attendance is predicted for the homecoming Saturday with the probable crowd now estimated at 65,000.

PCH 11 Meets New Opponent on Wisner Sod

Chiefs Shoot for Fifth Victory of Season in Non-League Action

By BILL CORNWELL

Melvindale High School, the next opponent on Pontiac Central's 1958 football schedule, wears that new look this year.

The suburban city on the southwest side of Detroit is new to the Class A ranks, new to the Huron-Rouge League and new to the Pontiac gridiron slate.

Central plays host to the Cardinals here Friday night in Wisner Stadium at 8 o'clock with the Chiefs pegged as favorites for the the last time this fall.

The Chiefs travel to Bay City next week and then finish their season at home on Nov. 14 against Flint Central and they will be decided underdogs in both Saginaw Valley Conference games.

★ ★ ★

Melvindale moved into the "A" division this year, dropped its affiliation with the Class B Twin-Valley League and joined the Huron-Rouge circuit.

The Cardinals are still a small Class A aggregation, but there is every indication that they will give a good account of themselves against PCH in the 1st grid meeting between the two schools.

Dale Sawicki, now in his 2nd year as head coach after serving six seasons as an assistant, has guided a team with only four returning regulars to three victories in six games.

The Cardinals have yet to show any sustained scoring punch, but their defense has always been steadfast and their three losses this fall were closely-contested scraps. All of their games smack strongly of defensive play.

Melvindale owns 14-6 triumphs over Allen Park and Ecorse and an 18-6 win over Thurston. Setbacks were at the hands of Edsel Ford, 14-7; Wayne, 14-0, and Lincoln Park, 13-6.

Only against Wayne were the Cardinals outplayed statistically. The Cards have outgunned everyone else to date in first downs and total yardage.

Sawicki's gridders rely mainly on a ground attack to make their yards and quarterback Ray Danyo, a 145-pound senior with a reputation for skill on the "belly" series, directs their slot-T offense.

In addition to being a clever faker and ball-handler, Danyo carries a 35 per cent pass completion average. Melvindale's top running threat is fullback Dan Losacco, a churning 160-pounder with an average of four yards per carry.

PCH will be aiming for its 5th victory of the season compared to a pair of defeats. The Chiefs are still missing the services of fullback-captain Larry Douglas, who is sidelined with a sprained ankle.

Joe McCauley will continue to fill Douglas' vacancy, although Isaac Jones has been performing well in practice this week and may see a lot of action at fullback in tomorrow night's non-league game.



AP Wirephoto

ON FIRING LINE — Randy Duncan (left), first string quarterback and Mitch Ogiego, his understudy, are all set to go for the Iowa Hawkeyes against Michigan at Ann Arbor Saturday.

Iowa Big 10 Offense King

CHICAGO (AP)—Iowa's Hawkeyes have taken over as the Big Ten's offensive football leaders just as they have the conference standings.

★ ★ ★

The undefeated Hawkeyes have combined the league's best running game with its most efficient passing attack to hammer out an average of 407 yards in each of their three conference games.

★ ★ ★

Purdue and Ohio State share defensive honors. The Boilermakers have allowed opponents just 157 yards a game and given up but 9 first downs a game. The Buckeyes, second in the standings, are runnersup in the defense department, allowing opponents just 205 yards per contest.

★ ★ ★

The resurgent Northwestern Wildcats lead the scoring race with 27 points a game. Iowa is right behind with 26 and the Buckeyes have 25.

Hawkeyes Seek Only 3rd Win in Long Series

Evashevski Has Tried Five Times to Break Wolverines' Spell

ANN ARBOR (AP) — Iowa comes to Michigan Stadium Saturday seeking its third victory over the Michigan Wolverines in a jinx football series dating back to 1900.

A Hawkeye victory also would add another laurel to the almost full coaching career of Forest Evashevski, former Michigan star.

In recent years, Michigan has wrested away four straight come-from-behind victories over the Hawkeyes after trailing by two touchdowns.

But the Michigan spell appeared to lose some of its power last year. Still Iowa surrendered a two-touchdown lead before rallying for a 21-21 tie.

★ ★ ★

It was the fifth failure for Evashevski in his efforts to beat his alma mater. Beating Michigan is just about the only coaching honor to escape the former running mate of Tommy Harmon.

Evy's 1956 Hawkeyes won the Big Ten championship and the Rose Bowl. Iowa is a top-heavy favorite this year to repeat these accomplishments and also prove its Michigan jinx is only a myth.

The jinx actually goes back much further than the successful Evashevski era at Iowa. Saturday's game will be the 20th between the rivals and Iowa has won only twice. Two games were ties.

★ ★ ★

The Hawkeyes won the series opener 28-5 in 1900 and waited until 1924 before winning again 9-2. Particularly painful to Iowa was the 1902 game won by Michigan 107-0. It stands as the blackest mark on the Hawkeyes' record.

Since Iowa's 1924 victory it has played Michigan 14 times and collected only the two standoffs for its efforts.

Evy will get his last opportunity Saturday until 1961 to conquer Michigan. Iowa and Michigan aren't scheduled in 1959 and 1960.

Pressure Off Chips After 40-7

Small College Teams Back to Normal

By The Associated Press

Central Michigan College couldn't have picked a better time to play Eastern Illinois.

The Chippewas not only lost their first game last Saturday (40-7 to Louisville), but lost quarterback Oarie Lemanski, their offensive sparkplug, for at least 10 days with an ankle injury.

Their No. 2 quarterback, Mike Sweeney, is the only extra signal-caller with game experience. And he is sidelined with a leg injury.

That leaves the job up to Jim Ely, a sophomore from Honor High School—and if he runs into trouble, coach Bill Kelly will have to call on Bill Smith, regularly a defensive halfback, or Bob Kelley, who is an end.

At that, the Chips should have easy pickins' against Eastern Illinois in this Interstate Conference clash. The Illinois club never has beaten Central—in fact, never has come closer than 33-6. In seven games, Central has a 7-0 record, and holds a 240 to 60 scoring edge.

This year, the Eastern team appears no better than usual. After winning its opener, Eastern has lost five in a row by at least two touchdowns.

In the other Interstate Conference game, Northern Illinois visits Eastern Michigan, Northern has a 1-3 record in league action.

★ ★ ★

There are three MIAA games on the weekend schedule. Albion, trying to stay in the title chase, takes on Alma and Olivet goes against league-leading Hope. Hillsdale, not out of the title picture either, goes against the winless Hornets at Kalamazoo College.

Adrian, the other MIAA team, steps out of the league for a game at Ferris. Wayne State, whose Jim MacMillan is averaging 5.5 yards per carry on 64 rushing attempts, goes to the Upper Peninsula to play Northern Michigan, and the boys from up north will be out to avenge Wayne's 26-21 victory last season that come on a final-period touchdown pass. In that game, the lead changed hands four times before Wayne State came out on top.

Ohio University, improved under new coach Bill Hess, takes on Western Michigan in the Mid-American Conference. The Ohio team has the workhorse of the league runners in Bob Brooks, who has carried 74 times—more than any other back in the league. He has gained 283 yards for a 3.8 average. The Bobcats also have the loop's top defensive team, having allowed six opponents only 42 points in compiling a 4-2 record.

★ ★ ★

In other games, Michigan Tech meets Winona (Minn.) in a Northern States Conference engagement, Marquette visits Detroit for the two clubs' 26th meeting.

Whitewash Toronto, 5-0

Canadiens Lead NHL by 7

BY THE ASSOCIATED PRESS

The Montreal Canadiens rapidly are making shambles of the National Hockey League pennant race.

Unlike a year ago when the Canadiens got off to a slow start, the league and Stanley Cup champions have chalked up seven victories and two ties in 11 games this season. And they hold a seven-point margin over the Boston Bruins and New York Rangers, deadlocked for second place.

The Canadiens picked up two points last night by shutting out the Toronto Maple Leafs 5-0 while the Bruins and Rangers played a 2-2 tie, their third in the young campaign.

Playing their fourth game in five nights, the Canadiens rolled up one of their easiest victories as goalie Jacques Plante posted his second shutout. Dickie Moore, Bernie Geoffrion, Jean Beliveau and rookie Ab McDonald took care of the Montreal scoring in spoiling the seasonal debut of Ed Chadwick, Toronto netminder.

The Rangers apparently had their game with the Bruins won when the clock showed only nine second remaining. But Fleming Mackell took three swipes at the puck and with the last one sent the disc bounding past Gump Worsley for a tie.

Until Mackell's first goal of the season, the Rangers held the upper hand with Camille Henry's goal at 4:26 of the second period giving them a 2-1 edge.

Heavyweight List Altered

Ring Rating Shuffled After Folley, Pastrano Suffer Defeats

NEW YORK (AP)— The heavyweight rankings underwent a big reshuffling by Ring Magazine today as the result of British victories over America's Zora Folley and Willie Pastrano.

Cuba's Nino Valdes moved into the No. 2 contender's spot behind Sweden's Ingemar Johansson. And for the first time in years, two Britons, Brian London and Henry Cooper, were listed in the elite top 10. London was ranked seventh and Cooper eighth.

Following up Johansson's one-round knockout of Eddie Machen, London stopped Pastrano, of Miami Beach, Fla., on cuts, and Cooper outpointed Folley, of Chandler, Ariz.

Here's the way the heavyweight top 10 looks behind world champion Floyd Patterson:

1. Johansson. 2. Valdes. 3, Folley. 4, Pastrano. 5. Machen. Redding, Calif. 6, light heavyweight champion Archie Moore, San Diego. 7, London. 8, Cooper. 9, Sonny Liston, Philadelphia, and 10, Pat McMurtry, Tacoma, Wash.

Roy Harris, of Cut and Shoot, Tex., who has been idle since he was stopped by Patterson; Argentina's Alex Miteff, and Canadian champion George Chuvalo of Toronto were ousted to make room for the two Englishmen and McMurtry.

Richardson and Olmedo Net Tourney Favorites

TOKYO (AP) — Japan expects U.S. Davis Cuppers Ham Richardson and Alex Olmedo to win the men's singles and doubles in the All-Japan tennis championship at Osaka Nov. 1-8.

Richardson is seeded No. 1 and Olmedo No. 2. Experts predict they will finish in that order.

Leonard's Absence May Be Protested

VANCOUVER (AP)—Al Nelson, president of the British Columbia Professional Golfers Assn. feels B.C. pros will make a "formal protest" against the exclusion of Stan Leonard from the Canada Cup golf team.

The selection of Toronto's Al Balding and Henry Martell of Edmonton as Canada's representatives in the international golf matches Nov. 20 to 23 at Mexico City was announced today.

Nelson said failure to pick Leonard, "Canada's best player," was a disservice to the game.

Leonard appeared not to be disappointed. "It's nice that someone else got a chance to play in that wonderful tournament. I've played in it five times now anyway." He then left on a hunting trip.

Farrell Gets the Gate

MIAMI, Fla. (AP) — The 1959 Miami Marlins will play under a new manager.

The International League fifth place club of 1958 released Manager Kerby Farrell Wednesday. His successor has not been named.



AP Wirephoto

IN COURT — Michigan athletes Tony Rio (left), fullback on the football team, and captain Jack Lewis of the basketball team arrive at the police offices where they were booked on charges of participating in a campus gambling syndicate. Seven were arraigned.

Titans Lose Center for Marquette Game

DETROIT (AP) — Center Joe Ivkovich may be lost to the University of Detroit Titans for the rest of the football season.

Ivkovich, a senior 205-pounder with two letters, suffered a knee injury in the Titans' 7-0 loss to Villanova three weeks ago. He missed the Titans' 31-6 victory over Xavier and 27-6 loss to Arizona State.

★ ★ ★

Coach Wally Fromhart said Ivkovich's knee failed to respond to treatment as hoped and he planned to hold him out of Detroit's game with rival Marquette here Saturday.

In Ivkovich's position will be Ernie Fritsch, a 225-pound junior who replaced him after the injury in the Villanova game.

Lightweights to Fight

DETROIT (AP) — Two Detroit lightweights, Gene Gresham and LeRoy Jeffrey, will meet in a scheduled 10-round bout here Nov. 11. Both are unbeaten in their brief professional careers.

Gresham, 1957 national AAU champion, is undefeated in 15 pro fights. Jeffrey, 1955 National Golden Gloves champion and a former all-Army champion, is unbeaten in 11 professional fights.

Brothers Grid Rivals Friday

MIAMI, Fla. (AP) — The Deiderich brothers of Toronto, Ohio, will be on the warpath against each other tomorrow in the football game between University of Miami and Vanderbilt.

Harry Deiderich, a Miami junior, is newly promoted to starting fullback on the Hurricanes squad. George Deiderich, Vanderbilt senior plays guard.

Harry said he came to Miami U. because "I got tired of following in my brother's footsteps and I wanted to get where people wouldn't be saying that I was George's little brother."

Practice Assignments for Recreation Teams

Practice assignments have been made for the A, B and C basketball teams of the Recreation department program for next week.

Monday, Nov. 3 at Madison Junior High — 7:00 p.m. Knights of Columbus and Shaw's; 8:00 p.m. Vikings and Lakeside; 9:00 p.m. UAW 594 and (Stack) team to be named.

Tuesday, Nov. 4 at Madison Junior High — 7:00 p.m. Lakeside Royals and Pontiac Police; 8:00 p.m. Walled Lake and (Nosek team to be named; 9:00 p.m. Glen's and M-59 Sunoco.

Wednesday, Nov. 5 at Pontiac Central—7:00 p.m. (Stack) and Lakeside; 8:00 p.m. UAW 594 and (Johnson team); 9:00 p.m. Shaws and Vikings.

Thursday, Nov. 6 at Pontiac Central—7:00 p.m. (Nosek team) and Glen's; 8:00 p.m. Walled Lake and K. of C.; 9:00 p.m. Police and Royals.

'M'-MSU Both on TV

ANN ARBOR (AP)—The Illinois-Michigan football game here Nov. 8 will be telecast regionally throughout the midwest, it was learned today.

Michigan State's game with Wisconsin will be televised nationally this Saturday.

Calhoun Defeats Szuzina Easily

ROCHESTER, N.Y. (AP) — "This guy is shorter than most. He made it tough for me."

Thus did Rory Calhoun, high ranking middleweight, concede he hadn't looked as sharp as he might last night in winning a unanimous 10-round decision over Germany's Franz Szuzina in their televised fight.

★ ★ ★

All three officials made the 24-year old minister's son from White Plains, N.Y. the winner by a wide margin but Calhoun wasn't satisfied with his performance.

★ ★ ★

Calhoun's victory was his 37th in a 48-fight career that started four years ago and his fifth this year. Franz, who turned pro in Germany in 1950, has won 46 of his 65 bouts.

17-14 Record for Robin

Comeback Title to Roberts

SAVANNAH, Ga. (AP) — "I felt better and was throwing better."

That's how Robin Roberts summarized his 1958 pitching record of 17 victories and 14 losses that won him the "Comeback Player of the Year" title in the National League.

Roberts got 59 of the 98 votes by members of the Baseball Writers' Assn. of America in the annual Associated Press poll. Bob Friend of Pittsburgh got 21 votes and Bobby Thomson of Chicago 13.

★ ★ ★

The 32-year-old Philadelphia hurler referred to his dismal 10-22 record for 1957 and said it "definitely made me a candidate for the (comeback) honor, didn't it?"

The strapping right-hander didn't make any excuses after that fiasco; "I just got clobbered. That's all."

But Roberts, who is in Savannah to look after his seafood packing and restaurant business, had a ready reason for his improvement.

★ ★ ★

"I suppose I made a comeback this year because I felt better and was throwing better," he commented. "I wasn't throwing any different stuff—not too much anyhow—but I was throwing better.

"I can tell you one thing, I'm looking forward to next season and I personally hope to do better. I feel fine and I suppose this feeling comes from winning. It makes a lot of difference the way you feel when you're out there winning."

★ ★ ★

Roberts also bragged of another feat. "This year I didn't win the gopher ball title. I was second or third—I forget which—but not first. That's a switch." Roberts considers he's thrown more than his share of home run pitches during his 11 years in the majors.



AP Wirephoto

TOP COMEBACK — Robin Roberts, pitcher of the Philadelphia Phillies, was voted the National League's comeback player of the year for 1958. He had a 17-14 record the past season after a 10-22 mark for 1957.

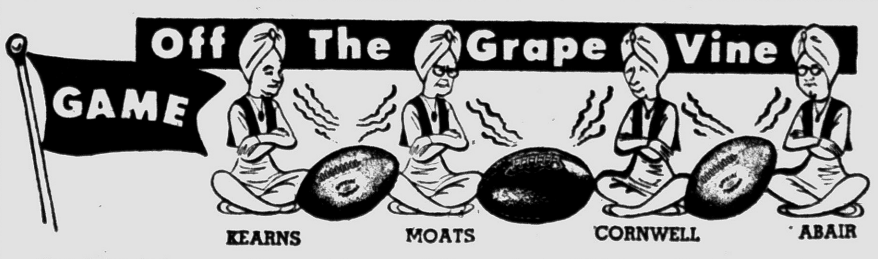

One thing is for sure, this must be one of the craziest mixed up football seasons in many grapevine crops. The pro ranks, the college and the high school teams just keep knocking each other off without regard for the swamis.

Looks now like Swami Bill Cornwell is rounding the turn and is about assured taking the presidency from Bruno Kearns who has held the honor for two straight years.

There are another batch of humdingers this week and the poor Swamis just say—grin and pick 'em.

	CORNWELL (90-33-4—.731)	ABAIR (82-41-4—.666)	KEARNS (77-46-4—.626)	MOATS (75-48-4—.609)
Melvindale at **PCH**	PCH	PCH	PCH	PCH
NORTHVILLE at Clarkston	Northville	Northville	Northville	Northville
Avondale at **CLAWSON**	Avondale	Clawson	Avondale	Clawson
SOUTHFIELD at Berkley	Southfield	Southfield	Southfield	Southfield
Birmingham at **PORT HURON**	Port Huron	Port Huron	Birmingham	Birmingham
W. BLOOMFIELD at Bloomfield	W. Bloomfield	W. Bloomfield	W. Bloomfield	W. Bloomfield
UNIV. SCHOOL at Cranbrook	Univ. School	Univ. School	Univ. School	Univ. School
Waterford at **WALLED LAKE**	Walled Lake	Walled Lake	Walled Lake	Walled Lake
FARMINGTON at Van Dyke	Farmington	Farmington	Farmington	Farmington
Lake Orion at **TROY**	Troy	Troy	Troy	Troy
KIMBALL at Fitzgerald	Kimball	Kimball	Kimball	Kimball
ST. FRED at St. Ben	St. Fred	St. Fred	St. Ben	St. Fred
St. Clement at **ST. MIKE**	St. Mike	St. Mike	St. Mike	St. Mike
Romeo at **ROCHESTER**	Rochester	Rochester	Rochester	Romeo
IMLAY CITY at Oxford	Imlay	Imlay	Oxford	Oxford
MILLINGTON at Ortonville	Millington	Millington	Millington	Millington
Milford at **HOLLY**	Holly	Holly	Holly	Holly
ALMONT at Capac	Almont	Almont	Almont	Almont
Dryden at New Haven	New Haven	Dryden	New Haven	Dryden
St. Rita at **OL ST. MARY**	St. Mary	St. Mary	St. Mary	St. Mary
IOWA at Michigan	Iowa	Michigan	Iowa	Iowa
Wisconsin at **MSU**	Wisconsin	MSU	MSU	MSU
Marquette at Detroit	Marquette	Detroit	Detroit	Marquette
Lions at 49ers	Lions	Lions	49ers	49ers

*Consensus denoted in capital letters.

SAVE WITH WEPCO'S NEW LOW PRICES!

Duo-Matic

3-Track Aluminum Storm-Screen Window Now Only $13.95

EXTRUDED

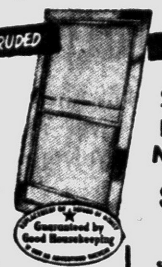

for opening sizes up to and including 29"x47" double-hung windows. Other sizes slightly higher.

- Extruded aircraft aluminum.
- Stainless steel inter-lock.

Products of the Weather-Proof Co.

Duo-Dor

EXTRUDED Aluminum Storm-Screen Door Now Only $29.95



Six Standard Sizes

- Complete with all hardware, including pneumatic door check, outside aluminum door jamb.
- Rugged construction, over 1" thick.
- Converts quickly from storm door to screen.

SAVE INSTALLATION CHARGES. Anyone handy with simple tools can install DUO-MATIC and DUO-DOR

Nationally advertised in Life, Post, Good Housekeeping and other leading publications

M. A. BENSON CO., Inc.

549 N. Saginaw St. FE 4-2521

Battered by Olson, Boxer in Hospital

OAKLAND, Calif. (AP) — Don Grant, pounded to a pulp in Bobo Olson's boxing comeback, underwent treatment in Providence Hospital Wednesday for a brain concussion and kidney injuries.

Attendants said the condition of the 25-year-old Los Angeles fighter was good, but he would be hospitalized for several days.

Olson, a former middleweight champion now fighting as a light heavy, had the Tuesday night fight all to himself until Referee Frankie Carter stopped the slaughter in the seventh round.

Bobo didn't see any of his purse. His $3,000 end of the gate was attached by the federal income tax people who still have a decision pending in a tax suit.

Phillie Official Quits

PHILADELPHIA (AP) — The Philadelphia Phillies announced today that John Wise, traveling secretary since 1952, has resigned. He will be succeeded by Charles Meister.

1957 FORD FAIRLANE 4-DR. SEDAN

- 8 CYLINDER
- OVERDRIVE
- RADIO & HEATER
- POWER STEERING
- POWER BRAKES
- WHITE WALLS

$1594.00

Glenn's Auto Sales

952 W. Huron FE 4-1371

Only 45 on Spartan Freshman Roster

29 Frosh Use MSU Tenders

EAST LANSING (AP)—Michigan State's freshman crop of footballers is small in numbers but big in size this year.

Coaches still figure some good material will be coming up to help turn the tide of the Spartan recession next season.

"We'll probably have the smallest freshman team in the Big Ten," said coach Duffy Daugherty. "Also, we got back the fewest number of athletic aid tenders in the conference."

Daugherty reported that Michigan State had 41 tenders of aid signed by football prospects this season. All those signing said they intended to come to Michigan State.

★ ★ ★

But a dozen of the signers defected to other schools, all non-conference institutions. This left only 29 coming to State to use the tenders.

The usual amount of dropouts and boys finding out football is too tough also cut the rookie squad this season. At mid-season, freshman coach Gordon Serr only has 45 active players on his roster.

This compares to 60 or 70 or more the usual season.

"But there are some there that look as if they could do us some good," said Daugherty. "There are a couple of big backs we like the looks of. That's what we need—some pile-driving backs."

Serr agreed that while Michigan State might not have quantity this year, there is good quality.

★ ★ ★

Coaches like players built along the lines of Tony Kumiega, 205 pound halfback from Chicopee, Mass.

Kumiega brushed aside a couple of blockers while scrimmaging against the varsity recently and threw halfback Roger Donnahoo so hard that he knocked out his victim cold.

Others looking good and about the same physical type include Gary Ballman, 197 pound halfback from Detroit; Jim Corgiat, 190-pound halfback from Bessemer; Ron Hatcher, 210-pound fullback from Carnegie, Pa.; Mike Cooper, 190-pound halfback from Philadelphia; Leroy Milner, 190-pound halfback from Midland, and Ed Ryan, 200-pound halfback from Chicago.

★ ★ ★

State found one of its best prospects this season adjacent to the campus. Art Brandstatter, 6-1, 210-pound end seen as a comer, is the son of the head of the campus police department.

There also are some hefty linesmen among the hopefuls. Among the standouts in workouts have been Pete Kakela, 210-pound tackle from Toledo; Jake Levandowski, 199-pound center from Braddock; Dave Manders, 209-pound guard from Kingsford, Bill Timm, 220-pound tackle from Coldwater and Tom Winiecki, 225-pound guard from Chicago.

Best among the quarterback prospects appear to be Leroy Loudermilk, 190-pounder from Wilkinsburg, and Don Stewart, a 185-pounder from Muskegon.

As usual, State is drawing heavily on local talent. The squad has 25 Michigan entries and good delegations from such proven hunting grounds as Pennsylvania, Massachusetts and Ohio.

★ ★ ★

Other Michigan entries on the squad include Mike Biondo, guard, Detroit; Carl Charon, fullback, Boyne City; Larry Hudas, halfback, Detroit; Ken King, guard, Lansing; Don Kopach, fullback, Detroit; Larry Lomako, tackle, Clawson; John Luplow, guard, Saginaw; Fred Maceachron, halfback, Grand Rapids; Gerald Ohngren, guard, Pontiac; Roy Parrott, center, Detroit; Dale Ruojomaki, tackle, Ishpeming; Bob Suci, halfback, Flint; Brian Vidosh, tackle, Warren.

Hope College Is State's Lone Unbeaten-Untied 11

By The Associated Press

If Ron Bekius of Hope College and Walter Beach of Central Michigan are going to catch Western Michigan's Lovell Coleman in the state college scoring race, they need to hurry.

★ ★ ★

Though he played less than half the game against Toledo Saturday because of a hip injury, Coleman scored his team's only touchdown and ran his point total to 82.

He is 16 points ahead of Bekius, who is another six ahead of Beach. Bekius has scored 11 touchdowns and Beach has 10. Coleman got his 82 points with 13 touchdowns and two runs for extra points.

★ ★ ★

With most of the teams past the halfway point in the season, there is only one unbeaten-untied team in the state — and Hope College should stay that way at least until Nov. 8. The Dutchmen meet hapless Olivet this Saturday on their home grounds — a breather before taking on Albion the following Saturday in the game that could decide the MIAA championship.

Michigan teams have a 24-23 record against out-of-state opponents, while home teams have a 40-33 edge in games played so far.

Here's the way the state's college football teams have fared:

TEAM	W	L	T	Pts	Opp Pts.
Hope	6	0	0	149	52
Central Michigan	6	1	0	159	134
Grand Rapids JC	5	1	0	168	49
Albion	4	2	0	160	58
Alma	4	2	0	122	79
Hillsdale	4	2	0	132	61
Wayne State	2	1	1	61	59
Ferris Institute	3	2	0	72	83
Detroit	3	3	0	90	96
Eastern Michigan	3	3	0	87	51
Michigan	2	2	1	90	125
Michigan State	2	2	1	72	62
Michigan Tech	3	4	0	126	149
Northern Michigan	3	4	0	148	116
Adrian	2	4	0	41	127
Western Michigan	2	4	0	128	154
Kalamazoo	0	6	0	41	141
Olivet	0	6	0	20	161

Akins Agrees to Bout

LOS ANGELES (AP) — Virgil Akins of St. Louis has formally agreed to defend his world welterweight title in a 15-round bout here Dec. 5 against Don Jordan of Los Angeles.

11 Hits, Down Japanese, 7-2

NAGOYA, Japan (AP)—The St. Louis Cardinals pounded four Japanese pitchers for 11 hits, including two home runs, to crush the Japan All-Stars 7-2 today. It was the Cards' fourth win in five games played thus far in their 16 game tour of Japan.

Stan Musial, who earlier held baseball clinics for fans at one of the city's university grounds, went hitless in three official trips to the plate. He walked once.

Flint Wins JC X-Country Run

JACKSON (AP) — Flint Junior College placed five runners in the first 11 finishers and won the Michigan Junior College Conference cross country meet yesterday.

★ ★ ★

Flint JC won with 40 points. Grand Rapids JC was second with 56. Other finishers included Bay City JC 83, Jackson JC 89, Northwestern JC of Traverse City 111, Alpena JC 143 and Henry Ford JC of Dearborn 195. (Low score wins in cross country meets.)

★ ★ ★

Jackson JC had won the meet every year since it was inaugurated in 1953.

Grand Rapids' John Haslem was the individual winner, running the 2½-mile course in 13:22.2.

Michigan State's cross-country team captain is Forddy Kennedy who succeeded his brother Henry in the post.

LITTLE AD BIG DEAL

- Alum. Siding
- Mural Stone
- Roofing & Siding

Ellis, Inc. Since 1945

Free Estimates

FE 2-2671

YES! WINTER-TREADS

Applied to Select Casings or your own tires!



KRAFT SYSTEM RECAPPING

A GENERAL TIRE SERVICE

ED WILLIAMS TIRE CO.

451 S. Saginaw St.

FE 2-8303

Hot Spray Undercoating

"Guaranteed for the life of your car." Protects your car from rust-out. Quiets your car-ride.

$14.95 Plus Tax

Pontiac Undercoating

136 S. Saginaw FE 4-5453

Your BEST BUY!

J&R AUTO STORES



POWER PACKED BATTERIES

—extra reserve "built-in" to provide plenty of power when needed! All J&R Batteries are "Power-Packed" for long, dependable service yet cost less per month of guaranteed service.

12 VOLT BATTERIES Guaranteed 2 Years!

Chev. '55-58; Plym. '56-58; Chrys., Dodge, DeSoto '56-58; Nash '56-58; Pontiac '55-58; Hudson '56-58; Stude. '46-58; and other cars. Special..... 13.88 With Old Battery

Buick, 1955-57; Olds. '54-58; Cadillac '57-58; Others 15.88 With Old Battery

For Ford 1956-58; Mercury 1956-58 (except TP Cruiser) 19.88 With Old Battery

10.88 —with your old battery GUARANTEED 3 YEARS

For CHEV. '40-54; For FORD all '40-53; For PLYM. '28-55; For Dodge 6, '33-55; For Mercury '47-53; For Nash '46-55; For Stude. '39-55 and other cars.

For Ford and Mercury 1954-55; Thunderbird 1955; Buick, Series 40, 1938-53; Pontiac, 1938-54; 13.88 With Old Battery

JUST $2 DOWN Puts a pair on your car

Mud-Snow TIRES

BEST DEAL IN TOWN



FULL 1-YEAR GUARANTEE against all road hazards, against defects in material or workmanship under normal driving conditions.

GOODYEAR "Suburbanite" Nu-Tread

J&R GIANT-GRIP "Super Traction" TREAD

One of the finest winter traction "nu-tread" tires you can buy—anywhere! Grade "A" Selected casings fully capped with grade "A" cold rubber—deep cleats that'll pull thru the toughest going!

No TAX

No TRADE-IN

7.10-15.....14.99

7.60-15.....15.99

For other sizes—call at Store for Special Price.

YOUR CHOICE 13.99 6.70-15

Permanent Anti-Freeze

J & R AUTO STORES



...the Best You Can Buy —why pay more...? —when you can get the same protection with J&R's "PERMA-TEST" and for so much less—no finer quality made!

ONE FILLING LASTS ALL WINTER

1.66 GAL. IN YOUR OWN CAN

$3.25 QUALITY

GAL. CAN 1.88

115 N. Saginaw St.

Special Catalog Order Desk in this J & R Store

FREE PARKING IN REAR

Use Your Credit—Take Up to 2 Years to Pay



Grrr-Grreat news in the Four Roses Society

FIRST PRICE REDUCTION SINCE 1933!

Now's the time to join the Four Roses Society! Now's the time to enjoy the same high quality at a new low price! Now's the time to visit your favorite store and ask for smooth, sociable, price-reduced Four Roses!

Same great quality! New great value!

NOW! $4.34 4/5 QT.

POPULAR PINT ONLY $2.74



FOUR ROSES DISTILLERS COMPANY, N.Y.C. BLENDED WHISKEY • 86 PROOF, 60% GRAIN NEUTRAL SPIRITS.

Avon Can Clinch Title Tie Friday

By CHUCK ABAIR

Six games having important bearings on league championships and several others matching familiar rivals should make for an interesting prep football schedule tomorrow.

Farmington and Port Huron are in position to clinch titles in their respective loops while Avondale, Northville and Almont can be assured of at least a final tie for first by winning.

Van Dyke is expected to give Farmington little trouble in the Inter-Lakes final for the Falcons. Northville is heavily favored at Clarkston in the Wayne-Oakland as is Almont at Capac in the Southern Thumb.

Avondale's unbeaten league record gets its biggest test at Clawson. Port Huron will have the home field advantage in attempting to eliminate Birmingham.

★ ★ ★

The biggest actual loop showdown will be at Oxford where the Wildcats of Dick Figg take on defending South Central champion Imlay City. Each has yet to lose in the SCC.

Heading the remaining long list of contests will be the annual Walled Lake-Waterford clash at Walled Lake. Berkley travels to Southfield in the other I-L game.

Battered Lake Orion goes to Troy in the only other Oakland B tilt as members Madison and Fitzgerald host outside foes Garden City and Royal Oak Kimball, respectively.

★ ★ ★

West Bloomfield attempts to try to stop red-hot Bloomfield Hills in an afternoon game, Milford goes to Holly and Clarenceville is at Brighton rounding out the Wayne-Oakland.

East Detroit is guest of Mt. Clemens and Hazel Park visits Ferndale in the Eastern Michigan. Ortonville is at home against Millington in South Central as North Branch takes on non-loop foe Mayville.

Lapeer appears to have the Tri-County crown sewed up but there still will be considerable interest in the Romeo at Rochester contest. Lapeer will host Flint Tech.

★ ★ ★

Dryden is at New Haven and Brown City at Armada in a pair of Thumb contests. Memphis plays at New Baltimore Anchor Bay.

Oak Park tackles Grosse Pointe University School, Utica is home to meet Warren and Madison Lamphere closes its season at Huron in other Friday action. Saturday, Cranbrook will make its sixth try at posting a win meeting University School at Cranbrook.

Avondale has been one of the surprise teams in this area. The Yellowjackets have won three straight in the league despite dropping two of three outside. Clawson has one of the outstanding backs in Oakland County in Newt Acton.

★ ★ ★

Birmingham will have its work cut out but the speed of Ed Busch & Co. could tell the story. Imlay City is figured to have too much scoring power for Oxford but the Wildcats have been unpredictable all season.

Walled Lake is favored to win with ease but Viking coach Dave Smith has been warning his charges all week about being overconfident. He has said all season that the weak Skippers will probably "play their best game against us."

West Bloomfield, still hoping for at least a share of the W-O crown, has a lot of respect for the Bloomfield Hills. The Barons are strongest defensively and have been drilling hard in hopes of being the first team to throttle John Lucadam.

Rochester could help save face on an otherwise dismal season by whipping Romeo. Neither has been a consistent performer.

Syracuse University's last losing football campaign came in 1949.

Cornell's 1956 and 1957 football teams scored exactly 100 points each.

The great Exterminator raced 12 times at Laurel during his career. He won six times.

Night Sports Phone FE 2-0104

37 for Pettit as Hawks Win

BY THE ASSOCIATED PRESS

Bob Pettit still is the same Bob Pettit of last season. For the St. Louis Hawks that is good news. For their rivals in the National Basketball Assn. it is bad.

Pettit tallied 37 points last night to run his total for three games to 91 as the Hawks defeated the Minneapolis Lakers 112-100 and took over first place in the Western Division. Last season Pettit was the league's third ranking scorer with a game average of 24.8 points.

Grid Calendar

FRIDAY'S PREP GAMES

Melvindale at Pontiac Central
Arthur Hill at Flint Central
Bay City Central at Saginaw
Birmingham at Port Huron
East Detroit at Mt. Clemens
Hazel Park at Ferndale
Waterford at Walled Lake
Southfield at Berkley
Van Dyke at Farmington
Avondale at Clawson
Lake Orion at Troy
RO Kimball at Fitzgerald
Garden City at Madison
Northville at Clarkston
West Bloomfield at Bloomfield Hills
Clarenceville at Brighton
Milford at Holly
Romeo at Rochester
Flint Tech at Lapeer
Imlay City at Oxford
Millington at Ortonville
Mayville at North Branch
Almont at Capac
Brown City at Armada
Dryden at New Haven
Memphis at New Baltimore Anchor Bay
Madison Lamphere at Huron
Oak Park at Grosse Pointe US
RO Dondero at Dearborn Fordson
Warren at Utica

SATURDAY'S PREP GAMES

University School at Cranbrook
Roseville at L'Anse Creuse
Muskegon Catholic at Flint Northern

SUNDAY'S PREP GAMES

St. Frederick at St. Benedict
St. Clement at St. Michael
St. Rita at OL St. Mary
RO St. Mary at St. James
St. Patrick at RO Shrine
Farmington OLS at Ann Arbor St. Thomas

NBA STANDINGS

EASTERN DIVISION

	Won	Lost	Pct.
New York	2	0	1.000
Philadelphia	1	1	.500
Syracuse	1	1	.500
Boston	0	1	.000

WESTERN DIVISION

	Won	Lost	Pct.
St. Louis	2	1	.667
Cincinnati	1	1	.500
Minneapolis	2	2	.500
Detroit	1	3	.250

NHL Standings

	W	L	T	Pts.	GF	GA
Montreal	7	2	2	16	44	28
Boston	3	3	3	9	28	24
New York	2	2	5	9	25	25
Detroit	4	4	0	8	17	20
Chicago	3	4	2	8	26	33
Toronto	2	6	0	4	15	25

WEDNESDAY'S RESULTS

Montreal 5, Toronto 0
New York 2, Boston 2, tie

THURSDAY'S SCHEDULE

New York at Detroit
Chicago at Boston

Save! Save! Save!

$4.85 White Gym Shoes $3.50
Cotton Sweat Socks 45c

ALL STAR BASKETBALL SHOES SALE

Wool Body, Leather Sleeve JACKETS

BOWLING SHOES & BAGS

WELDEN SPORTING GOODS
51 Mt. Clemens FE 4-6211

JOE'S ARMY NAVY SURPLUS
32 S. Saginaw St. FE 2-0022



TARPAULINS

5x7	$3.50	9x12	$10.80
6x7	$4.20	10x12	$12.00
6x9	$5.40	12x15	$18.00
8x9	$7.20	12x18	$21.60
8x10	$8.00	15x20	$30.00

Special Sizes Made to Order
Manila Rope, ¼" 2c ft.—⅜" 4c ft.

GUN SALE!



THE FAMOUS #4 ENFIELD-BRITISH
Dependable Service Rifle
10-Shot-Used-Good Condition
$16.88
Enfield with Sling $17.57
Rifle Sling, Leather, Used .. 69c
British 303 Rounds 12c

RAIN WEAR
• Guaranteed Waterproof
• Sealed Seams
• 2-Piece Suit $6.95

Heavy-Duty RUBBER COAT
Vulcanized Seams
Guaranteed Waterproof $7.95

Rain Hats $1.19
Used Poncho $1.95



Use Our Lay-Away Plan for Your Hunting Needs

ONE MAN TELLS ANOTHER



The Smart Solid Tone PLAINSMAN

There's new color interest in the Storm Grey, Burnt Brown and Smoke Blue . . . and new style expression in the Varsity lounge modeling.

Varsity-Town Clothes

. . . and it's the same wonderful quality Yorkshire Flannel that's given such a quality to Plainsman Solid Tone Suits.

$70



Fall Styling by STETSON

Upper Left:

Now, to match the brisker tempo of the season, Stetson presents — the Contredent. A deep sculptured center crease style ending in a pronounced pinch front.

. . . $12.95

Lower Right:

Well styled for the brisk fall weather. A silky "mix" finish with textured grosgrain band with swept-wing bow and golden gun emblem.

. . . $12.95



Dickinson's
SAGINAW at LAWRENCE Birmingham—272 W. MAPLE
Open Friday Nights 'til 9
THE STYLE CORNER OF PONTIAC

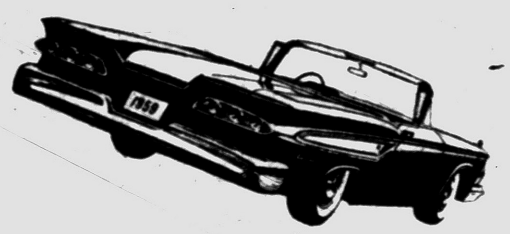

RUSS DAWSON
232 South Saginaw Street



Presents the 1959 EDSEL

NOW—Priced with the low priced three!

Now on Display
All body styles and new color combinations are available for immediate delivery.
See It and Drive It Today

Big 6 or V-8's
A new wonderful economy six at 145 HP and all the way up to the Super Express V-8 which delivers 303 HP.
You'll Enjoy the Performance

BARGAINS!
Yes, you can pick up a real fantastic bargain on the few 1958 Mercury demonstrators and new cars remaining.
Prices Are Slashed!

MERCURY
EDSEL
LINCOLN
and English Ford
All Available at RUSS DAWSON'S

RUSS DAWSON MOTORS
FE 2-9131 232 South Saginaw St. FE 2-9131

CONVERTIBLE TOPS
Immediate Installation



CUSTOM WORK BY EXPERTS

NOW IS THE TIME FOR NEW SEAT COVERS
Custom Trim — Floor Carpeting — Door Panels — Head Liners — Convertible Tops Covered — Boat Tops and Cushions — Complete Auto Trim.
SEAT COVER MART
138 S. Saginaw St. FE 2-0391

Bowling

SYLVAN MIXED

	W	L		W	L
Finches	22	10	Flamingos	17	15
Bluejays	21	11	Starlings	15	16
Robins	20	11	Crows	15	17
Hawks	19	13	Sparrows	15	17
Penguins	18	14	Owls	14	18
Cardinals	18	14	Woodpeckers	12	20
Orioles	18	14	Eagles	11	21
Bluebirds	17	15	Peacocks	3	29

M. Bush 181-497; B. Clark 243-612, Orioles 747-2161.

COOLEY TOPPERS LEAGUE

	W	L		W	L
Un. Lk Drug	23	5	Pont. L. Auto	16	12
Eric's Food	21	7	Altes Beer	7	21
Twin Pines	16	12	Cooley Lnge.	6	22
Art's Variety	16	12			

S. Drouin 201; A. Rose 534; Union Lake Drug 2245.

Waterford Women's Bowling

	W	L		W	L
Hangar Grill	27	5	Floyd-Lkland	15	17
Capital Glass	23	11	Access'y Tool	14	18
A&A Heating	21	11	Airport Ready	13	19
Pont. Pistons	17	15	J & M Rdw.	11	21
Palms Bar	15	17	Hobby Print.	6	26

Individual (1 game) Luttman 222; Individual (3 games) Schiffner 548; Team (1 game) A & A Heating 802; Team (3 games) Capital Glass 2205.

SPORTS KING

ELKS' LADIES MONDAY

	Pts.		Pts.
Happyl'd Shows	22	Banner Linen	15
Otters	21	Det. Des & Eng.	14
Rickey's Pizza	20	Selma's	14
Det. City I & F	19	Waltman Bakery	13
Peoples' Mkt.	17	Lkl'd Pharmacy	12
H. H. Smith Oil	16	Townsends' P.	7

Week's high game & series, S. Hoffman 208-499. Week's high team game & series, Happyland Shows, 795-2198.

T. T. LEAGUE

	Pts.		Pts.
Heide & Kidd	12	Merle Norman's	10
Gingellville Mkt	11	Shaw's	8
Earl's Mkt.	11	Jacobsen's	7

V. Bourns 203—483, Heide & Kidd 627—1626

SUNDAY MIXED LEAGUE

	W	L		W	L
Yea-Hoos	22	10	K-P's	18	14
Jets	20	12	Lo-Fi's	14	18
Maceday-4	19	13	Foulers	10	22
4-Feathers	19	13	K & S	6	26

Wilma Koch 186, 454; A. W. Coopes, 220, 592, Yea-Hoos 645, Jets 1834.

COOLEYETTES

	W	L		W	L
Sylvan Clean	24	10	Team 7	16	15
Oak Realty	21	10	Team 2	13	18
Verkler Dist.	21	11	R&M Store	10	21
Spencer Floor	16	15	Team 4	6	25

B. Hesselgrave 183, B. Hesselgrave 479, G. Burnett 479, Spencer Floor Covering 794; 2306.

ELKS HOUSE LEAGUE

	W	L		W	L
Club 99	16	18	NuBrite Plat	11	13
Twn&Ctv Lg	15	9	Drewry's	11	13
Sam Benson's	13	11	Hur Clean	11	13
Carling's	13	11	Spark'n Grit	10	14
Mir M Serv	12	12	Behr Cats	10	14
Osmun's	12	12	Def D's'gn Eg	10	14

D. Menzel 246, D. Menzel 609, Osmun's 930, Osmun's 2663.

HURON BOWL CLASSIC

	Pts		Pts
Stroh's Beer	24	East Highland	14
West Side Mobil	23	Spartan Air	13
Humphries	23	Coue Rental	11
Roth Lumber	21	Montcalm Centre	9
Calbi Music	19	Hazelton's	9
West Side Rec	16	Braumeister	9

Calbi Music 3386, West Side Mobil 1171, Bill Bull 763, Ron Rothbarth 209.

CATHOLIC WOMEN

	Pts		Pts
Merc. Ambul	16	Sam Benson's	12
Pont. Fl. Cov.	16	Greyhound Bus	12
Robert's Trop	14	GMTC Cr Un	10
Foley-Beardsley	14	Goebel's	9
Lion Store	13	Pearson's Furn	8
Ned's Drillers	13	Stroh's	7

M. Lane 197, M. Lane 517, Robert's Trophies 844, Robert's Trophies 2417.



Pontiac Press Photo

THINKING OF TITLE — That's what the Avondale gridders have been doing this week while preparing for tomorrow's invasion of Clawson. A victory would clinch at least a share of the Oakland B crown for the Yellowjackets. Shown accepting "good luck" wishes from coach Frank Crowell are line star Bill Jennings, left, and halfback Larry Douglas.

NBA AT A GLANCE
THURSDAY'S SCHEDULE
No games scheduled.
WEDNESDAY'S RESULTS
St. Louis 112, Minneapolis 100
Only game played.
FRIDAY'S SCHEDULE
Cincinnati at Detroit.
Only game scheduled.

Earle Edwards is in his fifth season as head coach of the North Carolina State football team. This is the 67th campaign for the Wolfpack.

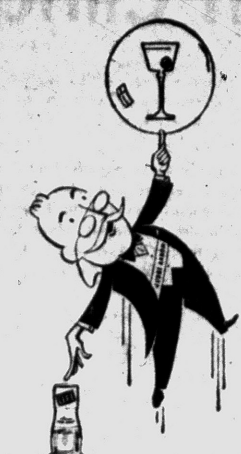

Light as a bubble
Arrow VODKA

The modern drinker prefers a light drink . . . and Arrow is bubble light . . . makes your favorite drink taste more delicious. For a smoother Martini . . . Screwdriver . . . Bloody Mary . . . other mixed drinks or straight . . . ask for Arrow Vodka today!

ARROW LIQUEURS CORP., DETROIT 7, MICH., 80 and 100 PROOF, DISTILLED FROM GRAIN

9 Left

NEW 1958 CHEVROLETS MUST BE SOLD BY . . .
Friday Evening, October 31st

Take Advantage of Big Discounts, Big Savings, Big Trade-In Allowances
● Our goal is to have no 1958 models in our inventory the 1st of November

WINNERS OF DOOR PRIZES DURING OUR NEW CAR SHOWING
1st Prize, W. Brinkman, 1496 Eason, Pontiac
2nd Prize, T. H. Somers, 5240 Pontiac Lake Rd., Pontiac
3rd Prize, J. Fournier, 106 Waterly, Pontiac
4th Prize, A. Christie, 22½ Paddock, Pontiac

REMEMBER — DON'T BUY ANY CAR UNTIL YOU SEE
Matthews-Hargreaves Chevrolet, Inc.
Your Local Chevrolet Franchised New Car Dealer
31 Mill St. Downtown Pontiac FE 5-4161

11th Frame



By CHUCK ABAIR

Area bowlers and fans are still talking about an outstanding husband-wife performance turned in by Mr. and Mrs. Bob Pickett in the Land-O-Lakes Sunday Mixed Doubles loop.

Ignoring the fact that their team name is Seldom Strikes, Bob and Nola kept the pins toppling and the crowd cheering. Their "hot" showings sparked the team to a new season high game in the league of 903.

Bob totaled 11 strikes in a sparkling 279 game and had a series total of 647. He started his big game with two strikes, got a bad break, and then was perfect the rest of the way.

Both his scores are tops in the league. His wife, Nola, took high game honors with a 211 during the same time Bob was going wild. Mrs. Pickett has an earlier 237 to her credit.

Bob was runnerup in the first Pontiac Press Bowlerama tournament held two years ago. Last year he failed to survive the qualifying round. The Picketts are Waterford Township residents.

Rochez Brothers of Pittsburgh fired a 3,655 in that city last night for the highest score in the nation this season. St. Louis Budweiser had the previous top mark with 3,535.

★ ★ ★

Speaking of high scores, the Huron Classic keeps turning them out. A total of 24 keglers bettered 600 last Friday for the 2nd straight week. Eight members have been over 700 already.

PIN NOTES

The Lakewood Lanes 59ers League had a 253 game the other night. J. Mellema did the rolling . . . One of the tightest city league races is in the Motor Inn B where the 7th place team is only six points behind the leader. The league has 20 teams . . . Former St. Michael coach Bob Mineweaser is the newest local merchant handling bowling equipment.

A Hazel Park man scored the first 300 game reported this season in Oakland County last week. E. J. Simons, 55-year-old bookkeeper, fired his perfect score during open bowling at the Wayside Bowling Alleys in Madison Heights. It was his first 300 in 40 years of trying and was sandwiched between a 229 and 164 for a 693 series.

Saturday is the deadline for reserving an entry in the 1959 ABC tourney. Final deadline for all entries is Jan. 13 . . . Secretary of the local Bowlerettes League is June Paddy, wife of West Bloomfield High coach Art.

The Bicmar Inn entry in the Motor Inn B loop dropped 300 pins from one game to another recently . . . ABC Hall of Fame great Joe Wilman, whose column Strikes and Spares is carried daily by The Press, is back on his feet following last spring's heart attack and hopes to begin limited team bowling after Christmas.

Flint has come up with a good idea in forming a Bowling Council. The group combines proprietors and participants with the intention of creating harmony from the manufacturer to the bowler. Pontiac could certainly stand some improvement along those lines, especially among the proprietors.

Warren Spahn wasn't the first southpaw who stopped Hank Bauer. In the final game of the 1955 World Series, Dodger Johnny Podres stopped Bauer. Hank then hit safely in 17 straight World Series games until stopped by

Cass Avenue Brake Service
109 N. Cass Avenue
"Pontiac's Oldest Brake Service"
BRAKE RELINE SPECIAL!
FORDS '49 to '54—CHEVIES '49 to '57 BRAKES RELINED $16.95
We free your emergency cables and pack the front wheels at this price with regular lining. Other Cars in Proportion
We Guarantee Our Work!
BEAR WHEEL ALIGNMENT
DO-IT-YOURSELF
ALL BRAKE LINING—40% OFF
AIR BRAKES AND VACUUM UNITS EXCHANGED
WESTINGHOUSE AND WAGNER AIR BRAKES
We Turn Truck and Passenger Car Brake Drums

IT'S NOW FALL



TUNE-UP TIME!
BEFORE THIS COMING WINTER
Mon.-Wed.-Fri. 8 A.M.-9 P.M.—Tues.-Thurs. 8-5:30—Sat. 8-12
ACROSS FROM THE MIRACLE MILE
WOHLFEIL-DEE 2274 S. Telegraph FE 2-4907

Closeout . . . SPECIAL . . .

QUALITY FAMOUS DAYTON THOROBREDS

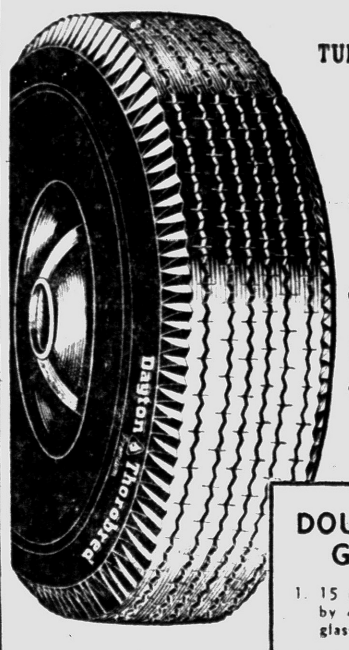

NYLON • RAYON
TUBELESS • TUBE-TYPE
WHITEWALL
BLACKWALL

$13.95 6.70-15 Rayon Black Tube-Type

● Positive Blowout Protection
● Improved Non-Skid Safety tread design
● Long Cold Rubber Mileage

DOUBLE WRITTEN GUARANTEE*
1. 15 mos. against failure caused by chuck holes, nails, bottles, glass, spikes.
2. Lifetime Warranty against factory defects in workmanship and materials.
*Adjustment made on a pro-rata basis at manufacturer's current list price.

SIZE	RAYON	NYLON
	TUBE-TYPE	BLACKWALL
6.70-15	13.95	15.45
7.10-15	17.80	18.95
7.60-15	19.45	20.95
	TUBE-TYPE	WHITEWALL
6.70-15	18.95	20.95
7.10-15	21.75	23.75
7.60-15	23.85	25.85
	TUBELESS	BLACKWALL
6.70-15	17.95	18.95
7.10-15	19.85	21.55
7.60-15	21.80	23.75
	TUBELESS	WHITEWALL
6.70-15	21.95	23.95
7.10-15	24.35	26.45
7.60-15	26.70	28.95

Prices Plus Tax and Recappable Exchange

EASY CREDIT TERMS | No Payment 'til Dec. 3 | Credit Applications Processed Promptly | No exchange necessary . . . If you have no tire in exchange add $3.00 per tire.

PERMANENT ANTI-FREEZE
Conforms to U. S. Army Specifications
Gal. $1.88

KAR-RUGS
● FIT ANY CAR
● ALL COLORS
● REGULAR $5.95
$3.95

MARKET TIRE CO.
77 WEST HURON ST. FE 8-0424
Dayton Thorobreds

CORONET VSQ BRANDY
Great straight... superb in mixed drinks!



BRANDY DIST. CORP., 350 FIFTH AVE., N. Y.
CALIF. GRAPE BRANDY. 84 PROOF

Schwinn BICYCLES
You can depend on Schwinn—Made in America with Parts and Service readily available!
OVER 200 BIKES IN STOCK
Trade In Your Old Bike—Easy Terms!



Large Stock of Model PLANES and BOATS
H. O. TRAINS AND ACCESSORIES



MANY OTHER HOBBIES
FREE PARKING BACK OF STORE
SCARLETT'S BICYCLE SHOP
20 E. Lawrence FE 2-7221

the backbone of your wardrobe
HERITAGE WORSTED TWO-PANTS SUITS



tailored by CLOTHCRAFT
Reg. 79.95
NOW $67.50

If ever a suit could rightly be called the "backbone of your wardrobe," this is it! Because it's *quality* all the way through . . . in fabric, in tailoring, in styling. And it has two pairs of pants for extra wear! Come see Heritage Worsteds . . . they have a heritage of quality that gives you extra value for your money!

In stripes, muted stripes, "sparkle-look" patterns, and black-on-solid-grounds.

McNally's
Open Monday and Friday Nites 'til 9 P.M.
106 N. Saginaw

WEDNESDAY'S FIGHTS

ROCHESTER, N.Y. — Rory Calhoun, 164½, White Plains, N.Y., outpointed Franz Szuzina, 164½, Bremen Germany, 10.

ODESSA, Tex. — Manuel Gonzales, 145, Odessa, outpointed Davey Dupas, 147, New Orleans, 10.

Michigan, Michigan State, U. of D. Looking Ahead

State College Quintets Shaping Up

Don't look now but the college football season has passed the mid-point and in three weeks the regular season activities will shift to the basketball courts.

"That opening game is just around the corner," said Michigan coach Bill Perigo, "before you know it we'll be in the thick of another Big Ten basketball race."

Of course Perigo doesn't mean his Wolverine quintet is expected to be a top contender, he pins the favorites' role on Northwestern and Purdue, two teams with their entire starting teams returning.

Forddy Anderson at Michigan State agrees. "This should be a real topsy turvey race in the Big Ten, with any one of five teams capable of grabbing the title," said Anderson.

Michigan colleges, under NCAA rules, started their practice sessions two weeks ago, Oct. 15. The early date was allowed since spring practice was discontinued.

★ ★ ★

The state's three major cage teams—Michigan, Michigan State and U. of D.—are all faced with problems of experience.

Perigo has lost Tillotson, Terrier and Wright from last year's squad and the loss of transfer Terry Miller, 6-6, from Western Michigan leaves the Wolverines with only M. C. Burton at 6-5 as the big man.

★ ★ ★

"We may have to move him to the pivot spot," said Perigo, "we are hurting for height." Fred Lee is another returnee but the status of captain Jack Lewis is still uncertain as the result of recent gambling raids. "If the boy is proven not guilty, I would be inclined to protect the boy, he's a fine lad and I feel sorry for him," said Perigo.

★ ★ ★

Others whom Perigo looks to for help this year are Dale Kingsbury, a junior from Flint Central at 6-feet; guard Rich Robbins of Port Huron, who stands 6-1, and Lovell Ferris, a 6-3 junior who was injured last year.

One of the best prospects is sophomore John Tidwell, a 6-3 185-pounder from Herron, Ill. Other newcomers include Charles Andrews, 6-1, from East Grand Rapids; Gary Kane, 6-3, from Elgin, Ill., and Dick Donely, 6-6, from Big Rapids.

At East Lansing, the big name is jumping Jack Green who leads the five returning lettermen.

★ ★ ★

The Spartans, like Michigan, do not have the big man, but as Perigo cites MSU's situation, "With a guy who jumps like Green, who needs a big man."

Coach Anderson will have good overall height with 6-3 Bob Anderegg of Monroe, Wis., and 6-3 Horace Walker of Chester, Pa. His guards are Tom Rand, 6-2, and Lance Olson, 6-4, both of Green Bay, Wis. Only Walker did not letter last year.

★ ★ ★

"We will depend heavily on our speed," said Anderson, "we won't have the height of other conference teams." Big losses were Jack Quiggle, Chuck Bencie and Larry Hedden.

★ ★ ★

Top newcomers include Dave Fahs, 5-9, of MDonroe, Wis.; Jim Stouffer of Pierceton, Ind.; Art Gowens of Lansing and Harry Turak of LaPorte, Ind.

Anderson is looking toward his Dec. 6 opener against his old rival coach Bob Calihan of U. of D. The two have been teammates and rivals most of their basketball careers.

At U. of D., Calihan will field the tallest team in the school's history. "But it will be one of the most inexperienced," he said. "There are 12 sophomores on the 17-man squad."

★ ★ ★

Returning varsity men include Ralph Ucheson, 6-2; captain John Belohlavek, 6-2, and guard Ray Albee, 5-9, for starting roles. Other returnees are George Heger, 6-4; Dan Potter, 6-3, and Ron Troy of Shrine, 6-1.

★ ★ ★

The newcomers are 7-foot Pete Corbett; Dick Dylus, 6-8; Larry Hughes of Walled Lake, 6-4; Frank Osojnicki of Harper Woods, 6-3; Bob Alexy, 6-6, of Detroit; Tom Williamson, 6-5, and the best prospects for starting roles, Bob Wright, 6-4, of Center Line and Tom Smith, 6-0, of Detroit.

★ ★ ★

Playing an independent schedule, the Titans have NIT champ and runnerup Xavier and Dayton in Detroit, plus Notre Dame, Michigan State, Duquesne, Bradley, Seton Hall, Canisius, Nebraska, Marquette, Boston College and Fordham on the schedule.

Highlight of the season is the Motor City tournament with University of Michigan, Army, Princeton and Detroit as the entries Dec. 29-30.

Prep League Standings

SAGINAW VALLEY

	League W	L	T	All Games W	L	T
Flint Northern	2	0	0	4	1	0
Bay City	1	0	1	5	0	1
Flint Central	0	0	1	4	0	1
Arthur Hill	1	1	0	2	3	1
Pontiac	1	2	0	4	2	0
Saginaw	0	2	0	0	6	0

EASTERN MICHIGAN

	League W	L	T	All Games W	L	T
Port Huron	3	0	0	4	2	0
Birmingham	3	1	0	4	2	0
East Detroit	2	1	0	3	2	1
Ferndale	1	2	0	2	4	0
Mt. Clemens	1	3	0	2	4	0
Hazel Park	0	3	0	1	5	0

INTER-LAKES

	League W	L	T	All Games W	L	T
Farmington	4	0	0	6	0	0
Walled Lake	3	1	0	5	1	0
Southfield	2	2	0	3	2	1
Berkley	2	2	0	2	4	0
Waterford	1	3	0	1	5	0
Van Dyke	0	4	0	0	5	1

OAKLAND B

	League W	L	T	All Games W	L	T
Avondale	3	0	0	4	2	0
Troy	2	1	0	4	2	0
Clawson	2	1	1	3	2	1
Madison	2	2	1	3	2	1
Lake Orion	1	3	0	1	5	0
Fitzgerald	1	4	0	1	5	0

WAYNE-OAKLAND

	League W	L	T	All Games W	L	T
Northville	5	0	0	6	0	0
West Bloomfield	4	1	0	5	1	0
Brighton	3	2	0	4	2	0
Bloomfield Hills	3	2	0	3	2	0
Holly	2	3	0	2	4	0
Clarkston	1	3	1	2	3	1
Clarenceville	1	4	0	1	4	0
Milford	0	4	1	0	5	1

TRI-COUNTY

	League W	L	T	All Games W	L	T
Lapeer	2	0	0	6	0	0
Romeo	1	1	0	4	2	0
L'Anse Creuse	0	1	0	2	3	0
Rochester	0	1	0	1	4	0

SOUTH CENTRAL

	League W	L	T	All Games W	L	T
Oxford	3	0	0	4	2	0
Imlay City	2	0	0	3	1	0
Millington	1	2	0	2	3	1
North Branch	1	3	0	2	4	0
Ortonville	0	2	0	1	5	0

SOUTHERN THUMB

	League W	L	T	All Games W	L	T
Almont	4	0	0	5	1	0
Brown City	4	1	0	5	1	0
Armada	2	1	1	4	1	1
Dryden	2	2	0	2	2	2
New Haven	1	2	1	2	3	1
Memphis	1	4	0	2	4	0
Capac	0	4	0	2	4	0

SUBURBAN CATHOLIC

	League W	L	T	All Games W	L	T
St. Frederick	5	0	0	5	1	0
St. Benedict	4	1	0	5	1	0
St. Michael	4	1	0	4	2	0
St. Rita	2	2	1	2	2	1
OL St. Mary	2	3	0	2	3	0
St. Clement	2	3	0	2	4	0
St. James	0	4	1	1	4	1
RO St. Mary	0	5	0	0	6	0

OTHER AREA RECORDS

	W	L	T
RO Shrine	4	1	0
RO Dondero	4	1	0
RO Kimball	4	1	0
South Lyon	4	2	0
Oak Park	3	2	0
Country Day	3	3	0
Utica	1	3	2
Madison Lamphere	2	4	0
Farmington OLS	1	5	0
Cranbrook	0	5	0

Orchard Lake Woman Trails by 3 Strokes

PINEHURST, N.C. (AP) — J. Wolcott Brown, a 55-year-old Sea Girt, N.J., banker whose hobby is winning golf tournaments, held a one-stroke lead going into the second round of the 54-hole Southern Seniors Golf Assn., tournament today.

★ ★ ★

In the companion women's tourney, Mrs. Reinert Torgerson of Forest Hills, N.Y., entered the final round of the 36-hole competition three shots in front of runner-up Mrs. L. W. Smead of Orchard Lake, Mich.

(Political Advertisement) (Political Advertisement)



BROOMFIELD FOR CONGRESS
OAKLAND COUNTY REPUBLICAN COMMITTEE
Merritt Hill—Treasurer

GUN SALE

Rem 740
Auto. 30-06, 308 Cal.
Reg. $134.50
NOW $95.90

Rem 58
Auto. 12-16-20 Gauge
Reg. $136.45
NOW $97.24

Win #94
30-30, .32 Cal.
Reg. $79.95
NOW $56.96

Marlin
.32, .35 Cal.
Reg. $78.95
NOW $56.96

SPECIAL!
Red, Insulated, Water Repellent
Hunting Pants
Reg. $16.95 Now
$11.88

Dealers Welcome
Use Our Layaway Plan
The Sport Shop
16 South Cass Ave.

Drive the '59 Pontiac with the "Wide Track"
Demonstrators Available
Top Trade-in Allowance
PONTIAC RETAIL STORE
FACTORY BRANCH
65 Mount Clemens St. Behind the Post Office

GOODYEAR TIRES
Ask about our WRITTEN GUARANTEE!

CAN YOUR TIRES PASS THIS DIME TEST? *Try it now!*

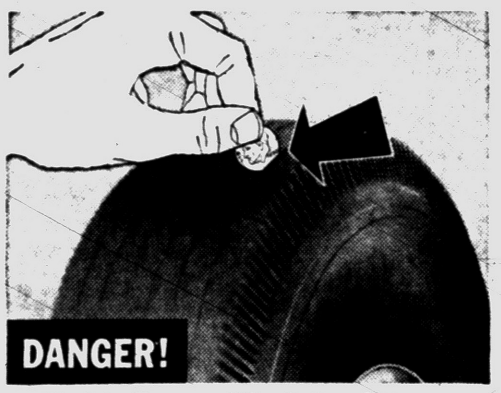

Hold dime with date down—insert in tire groove. If you can see date, tire is unsafe.



Look at the difference. Dime shows plenty of tread for safer traction.

If you can see the date on the dime, you need famous brand new GOODYEAR tires priced as low as

$12.95
6.70x15 blackwall Tube-type plus tax and recappable tire



We can replace your dangerous smoothies at an unbelievably small cost, thanks to Goodyear's 60th Anniversary prices. This tire is a value all the way. 3-T Cord Body for superior strength. Exclusive Stop-Notch tread design for tight traction in any direction.

6.00x16 blackwall tube-type plus tax and recappable tire $11.95
7.10x15 blackwall tube-type plus tax and recappable tire $14.85
7.60x15 blackwall tube-type plus tax and recappable tire $16.25

NO DOWN PAYMENT WHEN YOU TRADE IN YOUR OLD TIRES!

GOODYEAR SERVICE STORE
30 S. Cass Ave., Pontiac FE 5-6123

PONTIAC	PONTIAC	MILFORD	CLARKSTON
L & S Standard Service 644 Oakland Ave., FE 3-9113	State Tire Sales 508 S. Saginaw, FE 4-0687	Cook's Shell Service 2955 Highland Rd. MU 4-5085	Beach's Standard Service Cor. US-10 and M-15 MA 5-5731
East Auburn Shell Service 608 Auburn Ave., FE 3-9576	Gene Richter's United Tire Service 1007 Baldwin Ave., FE 8-3417	UTICA Shelby Oil Co. 4025 Auburn Rd., FE 9-9551	HIGHLAND Smith's Mobil Service In Highland, MU 4-6572

ATTENTION HUNTERS!
OUTFIT at ROGERS



Dacron Hunting Coats
★ 100% Dacron
★ Zelan—Water Repellent
★ Red or Yellow
★ Warmth Without Weight
MEN'S $21.95 WOMEN'S $19.95
Caps and Hoods to Match

Insulated Underwear
★ 100% DACRON
★ NYLON SHELL
★ NON-ALLERGIC
★ MILDEW-PROOF
★ HAND WASHABLE
$11.95



• DUOFOLD • FISHNET
Insulated HUNTING BOOTS
MEN'S --- LADIES'
SUB-ZERO PROTECTION RUBBER $15.95
LEATHER...$23.95



Sleeping Bag
100% DACRON
3 Lbs. — 36x81
Full Size $19.95
Air Mattress Pocket

Compass 50c
Bandanna 25c
Wool Sox 98c
Red Rubber Parkas 6.95
Red Suspenders .. $1.25

S.C. Rogers SPORTING GOODS
24 E. LAWRENCE ST.

Famous Black Beauty **Brunswick Bowling Ball** with Bag and Shoes
Complete Outfit $29.95
Ball Alone $24.95
Exactly Fitted by Our Factory Trained Specialists

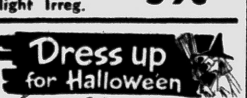

GUNSCOPE SALE

Weaver	List	Our Price
K25	$37.50	$27.95
K3	$37.50	$27.95
K4	$45.00	$32.98
KV	$57.10	$42.98

Many others to choose from.

2-Pc. RAIN SUITS
Special Purchase
Reg. $8.95
RUBBERIZED
Parka and Pants $5.95



Insulated Underwear
Full 5-Ounce Dacron Biswing Back, Nylon Shell $12.88
$20.00 Value

Deer Hunters SPECIAL



Coleman Lantern
SINGLE MANTLE $11.88
DOUBLE MANTLE $13.88

Famous THERMO-CEL UNDERWEAR
Naval Hexagonal Weave & Weight Shirts & Drawers Ea. $2.77

All Rubber Genuine **Insulated BOOT**
Made by the Maker of the U. S. Korean Boot
Reg. $16.95 11.95



SWEAT SOX . . $1.00
85% Nylon
15% Wool
Slight Irreg.
If perfect 59c

ROLLER SKATING



CHICAGO **Shoe Skates** $12.88

Dress up for Halloween



SAFELY
BEACON BEANIE
As seen on Television
99¢

Philip's Sporting Goods & Luggage
79 N. SAGINAW ST.



FOSTER GRANDPARENTS — Charles H. Kuhn, artist who does "Grandma" which appears in The Pontiac Press, and his wife were honored recently when they were named Foster Grandparents of the Year. The award was in recognition of the work they have done through their cartoon character in showing that there's still plenty of pep and ideas in our senior citizens.

The award was made by the Grandmother's Clubs of America — through the national awards committee at the group's national convention in Chicago on Oct. 12.

Judge Prevents Man's Escape at Courthouse

INDEPENDENCE, Mo. (AP) — Judge John R. James objected Monday when two armed guards were posted in his courtroom for the trial of Earl Ward on a second-degree murder charge.

★ ★ ★

Ward wasn't going to run away, said the judge, and there was no need for th guns. Sheriff Arvid Owsley argued that Ward was a dangerous character, and the judge agreed to let one deputy, with pistol, remain.

Wednesday, as the jury deliberated Ward's case, he asked for permission to step into a corridor for a drink of water. Once there, he broke for freedom. The judge, at that instant walking down the hall, shouted for him to stop.

★ ★ ★

"He stopped, looked at me and walked back," Judge James said.

It's probably that Ward also saw Deputy Clyde Hatfield's leveled gun when he stopped.

Ward, 41, of Tulsa, was convicted of stabbing an airman and sentenced to 12 years imprisonment.

Polio Fatality Count Reaches 23 in Detroit

DETROIT (AP) — The Detroit area's 1958 polio death count has climbed to 23, compared iwth three at this date last year.

★ ★ ★

The latest victim was Margaret Lesperance, 40. Health officials said she had received no Salk antipolip shots.

Three new cases in Detroit brought the 1958 total to 620 for the year compared with 177 last year.

★ ★ ★

In the outcounty area, two new cases brought the year's total to 193 compared with 72 last year.

THE GIRLS — By Franklin Folger



"If I come in and look around, will you promise not to let me buy anything."

Shows Fatigue, Irritability

Nixon Finds Going Rough

By STERLING F. GREEN
Associated Press News Analyst

WASHINGTON (AP) — Vice President Richard M. Nixon, determinedly striving to push the Republican elephant into a stretch gallop, has found the going heavy and the footing slippery.

★ ★ ★

The durable Nixon was showing fatigue and irritability when he stopped here between tours this week. He had taken some rude blows. He was obliged to defend and explain the damaging words and actions of other Republicans. And he had seen new threats develop to his own political future.

His temper frayed out in Minneapolis, where he barked an angry denial to a charge that hadn't been made — that he had avoided a stand on civil rights. Earlier, in Chicago, he had glared at a photographer who miscalled him "Mr. Truman." The impolitic glare was captured on film.

★ ★ ★

As the vice president took off Wednesday for a final grueling, hop-skipping tour to Illinois, Iowa, Kansas, Montana, Washington state and Alaska, it seemed to some of his supporters that sheer bad luck was dogging his footsteps.

For Nixon, a record of success in this campaign is important to his own presidential aspirations in 1960. Any outcome short of a Democratic sweep would be credited partly, at least, to his talents as a vote-getter.

Certainly his efforts have helped to revive dispirited Republican organizations in many spots. Further, he has helped to add more than a million dollars to GOP finances by his fund-raising appearances and his personal efforts.

But there was still doubt whether any significant shift in voter sentiment has been wrought by Nixon or by President Eisenhower in their strong attacks on "radical" and "spendthrift" opponents.

★ ★ ★

An Associated Press check across the country indicated that neither the Republican headliners nor their opposite Democratic numbers, former President Harry S. Truman and Adlai E. Stevenson, had changed the minds of many voters.

So it was uncertain whether, as Nixon proclaimed in Lincoln, Neb. and elsewhere, that the GOP has rebounded from what looked like sure defeat and that the campaign has become a brand new contest.

Utah Blast Blows 2 Workmen to Bits

SPANISH FORK, Utah (AP) — One thousand pounds of jellied explosives blew a shed and two workmen to bits Wednesday.

★ ★ ★

American Cyanamid Co. officials listed the two employes as "missing." The victims were Ross J. Jex, 40, Spanish Fork, and John David O'Neal, 30, Springville, Utah.

They were Aetna powder men on the company's plant near here. The shed was one of several — embedded in a hillside for safety reasons — making up the plant's gelatin packing unit.

★ ★ ★

Cause of the blast was not known. Probers said identification of the pieces of clothing and bodies they found was impossible. No one else was hurt.

BOOTS AND HER BUDDIES — By Edgar Martin



THE BERRYS — By Carl Grubert



DIXIE DUGAN — By McEvoy and Strieber



ALLEY OOP — By T. V. Hamlin



BOARDING HOUSE



OUT OUR WAY



CAPTAIN EASY — By Leslie Turner



NANCY — By Ernie Bushmiller



MORTY MEEKLE — By Dick Cavalli



GRANDMA — By Charles Kuhn



HALF ACRE CASTLE — John Morris



DONALD DUCK — By Walt Disney

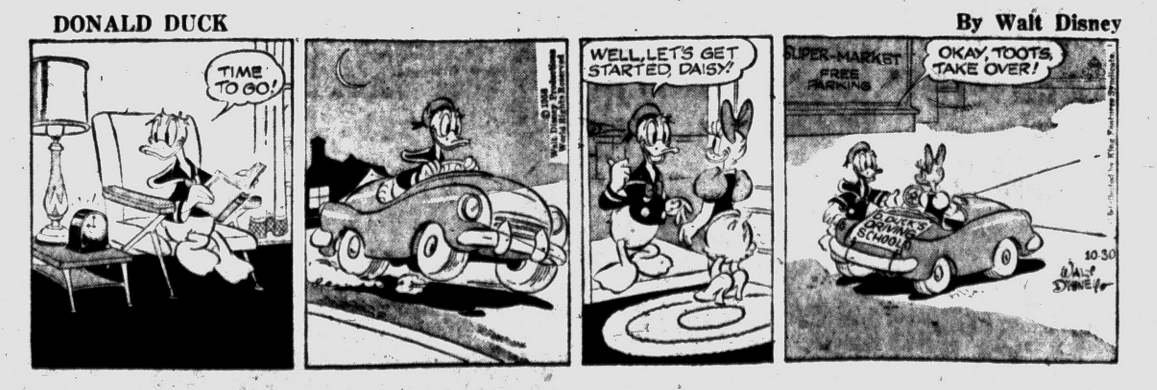

Business and Finance

Grain Prices

CHICAGO GRAIN

CHICAGO, Oct. 30 (AP)—Opening grains:

Wheat		Oats	
Dec	1.93⅝	Dec	63¾
Mar	1.98⅜	Mar	64¼
May	1.97	May	64¾
Jly	1.84½	Jly	61⅞
Sep	1.86½	**Rye**	
Corn (old)		Dec	1.31¾
Dec	1.10⅛	Mar	1.32
Mar	1.14¾	May	1.28
Corn (new)		Jly	1.20
Dec	1.10⅛	**Lard (loose)**	
Mar	1.15	Dec	10.50B
May	1.18	Jan	10.33B
Jly	1.20⅛	Mar	10.00B
Sep	1.20⅜	May	10.10B
		Jly	10.11B

B—Bid.

College Readies for Status Shift

Central Michigan Puts Wheels Into Motion for Change to University

MOUNT PLEASANT (AP) — Looking toward the day when it will become a university, Central Michigan College is making organizational changes.

Judson W. Foust, vice president for general and academic administrations, said the school recently added two vice presidents, making a total of three, and upgraded directors of five divisions to the rank of dean.

Central's hopes of getting university status may get a big boost next year.

Rep. Russell H. Strange Jr. (R-Clare) says he is going to introduce a bill in the 1959 legislature that would change the name of the school to Central Michigan University.

* * *

Foust said the school's official began eying university status because of the increase in the institution's size, a wider offering of courses and a gradually decreasing emphasis on preparing teachers.

He put campus enrollment at about 4,500, including 4,000 full-time students. There are about 2,000 off-campus students. He said enrollment has increased about 500 students a year in recent years.

4 Major Companies Cut Gasoline Prices

DETROIT (AP) — Four major suppliers yesterday announced a two-cents-a-gallon price reduction in a new wave of gasoline price cuts in the Detroit area.

The new reduction announced by Sun Oil Co., Shell, Standard, and Socony-Mobil, followed a 1.7 cent-a-gallon cut by Sinclair.

Other major companies in the Detroit area were expected to follow suit. Spokesmen said they expected the price cut to be passed along to customers.

Prevailing prices for Standard, Shell and Mobil gas now are 27.9 cents a gallon for regular and 31.9 for premium. Sun Oil prices are 27.9 for its standard grade; Sinclair sells for 28.2 for regular and 32.2 for premium.

Feast Lasts 180 Days

TEHRAN — Persian King Ahasueras once gave a feast for princes and nobles that lasted 180 days. And the windup wsa another feast — given for the entire population — which lasted a full week.

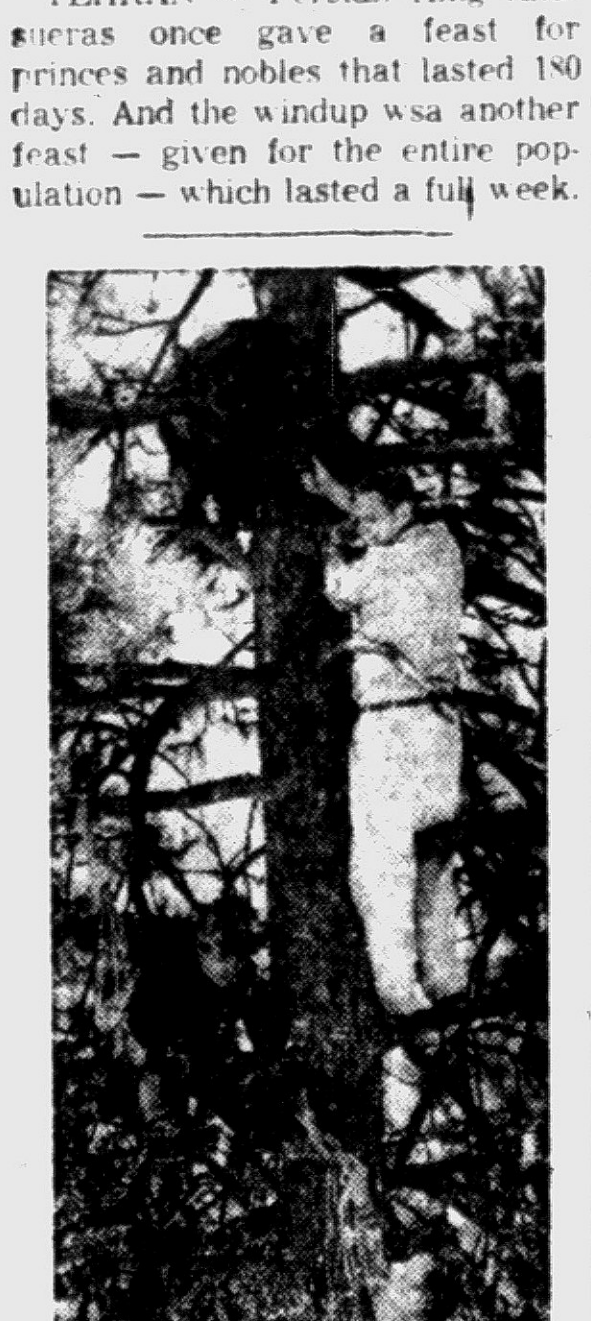

TREED — When the average Hollywood star gets temperamental, he or she merely walks off the set. But Susan, a 275-pound black bear, climbed a tree. The rest of the cast of the "Bat Masterson" TV series took a couple of hours to get her down to work on location at Charlton Flats, Calif.

MARKETS

The following are top prices covering sales of locally grown produce brought to the Farmer's Market by growers and sold by them in wholesale package lots. Quotations are furnished by the Detroit Bureau of Markets, as of Tuesday.

Detroit Produce

FRUITS

Apples Delicious, bu	$4.00
Apple cider (case) 4 gals	2.50
Pears Bartlett, bu.	3.00
Quince, bu.	3.25

VEGETABLES

Beets, topped, bu	1.50
Broccoli (bchs) doz	2.00
Carrots topped bu	1.75
Cauliflower doz.	1.75
Celery, doz. stalks	1.00
Fennel, (bch) doz	1.50
Horseradish, No 1 pk.	5.00
Kohlrabi (chs) doz	1.25
Leeks (bchs) doz	1.75
Onions dry (bag) 50 lb	2.50
Parsley Root (bchs) doz	1.00
Parsnips ½ bu	1.75
Peppers, Cayenne, pk. bskt.	1.75
Potatoes (bag) 50 lbs	1.10
Pumpkins bu	1.00
Radishes, Red (bchs) doz.	.90
Radishes, white (bchs) doz.	.90
Squash Delicious bu	[illegible]
Tomatoes No 1 8-lb. bskt.	2.25
Turnips topped bu	2.00

GREENS

Cabbage bu.	1.00
Collards bu.	1.25
Kale bu	1.25
Mustard bu.	1.25
Spinach bu.	1.25
Swiss chard, bu.	1.25

SALAD GREENS

Celery cabbage, doz	1.50
Endive, bleached, bu	2.25
Escarole, bleached bu.	2.25
Lettuce leaf, bu.	1.75
Romaine, bu.	2.00

Poultry and Eggs

DETROIT POULTRY

DETROIT, Oct. 29 (AP)—Prices paid per pound, f.o.b. Detroit, for No. 1 quality live poultry.

Heavy type hens 15-17, mostly 16; light type 10-11. Heavy type broilers and fryers (3-4 lbs.) Whites 17-18. Barred Rocks 18-19. Caponettes (over 5 lbs) 19-20. Ducklings 30-31. Turkeys: Heavy type young hens 27; young toms 22-23.

DETROIT EGGS

DETROIT, Oct. 29 (AP)—Eggs, f.o.b. Detroit, cases included, federal-state grades:

Whites: Grade A, jumbo 53; extra large 50-54, wtd. avg. 51½; large 46-51 wtd. avg. 48; medium 31-34, wtd avg 32; small 27; grade B, large 44-45, wtd avg 44½. Browns: Grade A, extra large 49; large 46-48½, wtd. avg. 47; medium 31; small 27. Checks 31-32, wtd avg. 31½.

Commercially graded:

Whites: Grade A, jumbo 51; extra large 45-46; large 43½-44; medium 31-32; small 24. Browns: Grade A, jumbo 49; large 43-5½; medium 29-31; small 24-25½. Grade B, large 35.

Livestock

DETROIT LIVESTOCK

DETROIT, Oct. 30 (AP) — Livestock:

Cattle: Salable 250. Bulk early supply cows, these steady; limited supply slaughter steers unchanged; load choice around 1060 lb. steers 27.50, utility cows 18.50-20.00; canners and cutters 15.00-18.50. Compared last week steers and heifers fully 25 cents higher instances 50 cents higher; cows and bulls steady; most good to average choice steers 25.50-27.75, limited showing average to high choice 950-1150 lb. steers 27.75-28.00; around four loads high choice to prime 994-1100 lb. steers 28.25-28.50; standard to low good steers 23.25-25.25; load standard around 950 lb. steers with an end of utility 24.25; utility steers 21.00-23.25; straight loads choice heifers virtually absent from week's supply, few small lots choice heifers 26.00-27.00; good heifers 24.75-26.00; utility and standard heifers 20.50-24.50; utility cows 18.50-20.00; canners and cutters 15.00-18.50; utility bulls 22.50-24.50; cutter bulls 20.00-22.50; forty head good to choice 425 lb. stock steer calves 33.00; ten head 325 lb. weights 36.00.

Vealers: Salable 25. Nominally steady today compared last week vealers steady: choice and prime 33.00-40.00; standard and good 26.00-33.00; cull and utility 16.00-26.00.

Sheep and lambs: Salable 75. Nominally steady compared last week slaughter lambs steady; slaughter sheep weak to 50 cents lower; feeder lambs fully steady; most choice to prime wooled slaughter lambs 23.00-24.00; several lots choice and prime wooled lambs 24.10-24.25; good to choice wooled lambs 22.00-23.00; utility to good lambs 19.00-22.00; cull lambs down to 16.00; two loads choice to prime shorn lambs No. 1 pelts 102 lbs. 23.50; load good and choice shorn lambs No. 2 pelts 22.50; cull to choice slaughter ewes 5.00-10.00; most good and choice 60-75 lb. feeder lambs 21.00-22.50.

Hogs: Salable 150. Butchers and sows fully steady; most mixed No. 2 and 3 190-240 lb. butchers 18.75-19.00; mixed No. 1 and 2 19.25; load mostly No. 1 209 lb. weights 19.50; No. 2 and 3 240-300 lb. butchers 17.75-18.50; mixed grades sows 300-600 lbs. 15.25-17.25, few 17.50; compared last week, barrows and gilts mostly steady, instances 25 cents higher; sows steady to 25 cents higher instances 50 cents higher.

Estimates for Monday: Cattle 2,000, calves 275, hogs 900, sheep 1,500.

Sees Increasing Use of Aluminum in Cars

SHEFFIELD, Ala. (AP) — An all-aluminum automobile was described today by a leading aluminum manufacturer as "no pipe dream."

Abram D. Reynolds, vice president of Reynolds Aluminum Sales Co., made the assertion in an address prepared for delivery at a press showing of Reynolds and Ford Motor Co. aluminum operations here.

He said the car "would be competitive in cost with current production, weigh 60 per cent less, and set off a chain reaction of improved performance, economy, and beauty not otherwise available."

Reynolds said that during the period of 1955 to 1959 model cars, the average amount of aluminum per passenger car increased from 30 to 57 pounds. He said indications are that aluminum consumption in automotive use will more than triple in the next decade.

* * *

C. H. Patterson, Ford vice president in charge of its power train group, predicted that within five years the average car will contain from 100 to 120 pounds of aluminum. Just after World War II, he said, the average car contained six or eight pounds. Today one Ford model (4-door Fairlane 500) contains 68 pounds.

In 1821, a trader from St. Louis named William Becknell became the first man ever to use the Santa Fe Trail from Independence, Mo., to Santa Fe, N. M.

Market Nears Record Peak

NEW YORK (AP) — The stock market advanced vigorously toward its record peak in heavy early trading today.

Leading issues rose from fractions to a point or more. A few selected issues took losses.

The ticker tape was late for a prolonged period.

* * *

Higher quality steels and motors resumed leadership while the smaller motor firms were less prominent than recently.

The market was taking off from yesterday's rise, the year's second biggest, in an attack on the nearby historic high.

Encouraging financial reports by such giants as U.S. Steel and General Motors continued to bolster sentiment. Also encouraging was news that incoming orders of manufacturing firms in September topped year ago figures.

* * *

GM was up about a point and U.S. Steel a fraction. Goodyear rose about 2.

Loew's rose more than a point as directors voted to spin off the theaters and radio stations. Parmelee dropped 2 points or so and Checker Motors 3 following their recent rise. The Checker president denied rumored plans to sell taxicab licenses held by affiliated companies.

New York Stocks

(Late Morning Quotations)

Figures after decimal point are eighths

Admiral	15 2	Int Paper	115 4
Air Reduc	72	Int Shoe	34
Allied Ch	89 4	Int Silver	40 3
Allied Strs	50 1	Int Tel & Tel	54 6
Allis Chal	28 1	Isl Crk Coal	41 2
Alum Ltd	34 2	Jacobs	8 7
Alcoa	88	Johns Man	46
Am Airlin	24 5	Jones & L	56 1
Am Can	40 1	Kennecott	99
Am Cyan	48 6	Kimb Clk	63 6
Am M&Fdy	50 4	Kresge SS	31 1
Am Motors	35 6	Lehn & F	40 6
Am N Gas	62 2	LOF Glass	94
Am News	29	Lib McN&L	12 2
Am Tel & Tel	194 2	Ligg & My	78 5
Am Tob	90 3	Lockh Airc	55
Anaconda	61 5	Loew's	23 2
Armco Stl	64 5	Lone S Cem	36 6
Armour & Co	20 1	Lorillard	83
Atchison	25 3	Mack Trk	30 6
Avco Mfg	9 5	Manning	26 2
Balt & Ohio	44 4	Martin Co	33 6
Beth Steel	52 6	May D Strs	44
Boeing Air	57 3	Mead Cp	43 3
Bohn Alum	19 7	Merck	70 1
Bond Strs	20 7	Merr Ch&S	17
Borg Warn	33 4	Mpls Hon	95 2
Briggs Mf	8 2	Minn M&M	99 2
Brist My	75 6	Monsan Ch	36 2
Brun Balke	77 3	Mont Ward	38 4
Budd Co	17 1	Motorola	50 6
Burroughs	37 4	Murray Cp	29 1
Calum & H	18 2	Nat Bisc	48 1
Camp Soup	46 2	Nat Cash R	73 4
Can Dry	[illegible] 2	Nat Dairy	45 4
Capital Airl	16 1	Nat Gyps	54 4
Carrier Cp	39 7	Nat Lead	107 4
Case, JI	33 4	No Am Av	34 4
Cater Trac	87 6	Nor Pac	57 [illegible]
Chrysler	53 4	Ohio Oil	40 3
Cities Svc	59 1	Pac G & El	57 2
Clark Equip	56 6	Pan A W Air	20 4
Cluett Pea	43 2	Pan Epl	52 4
Colg Palm	83	Param Pict	49 1
Col Brd A	38 1	Parke Da	97
Colum Gas	20 2	Pa RR	17
Con Edis	58 6	Pepsi Cola	[illegible]
Consum Pw	55 5	Pfizer	88 4
Cont Bak	45 1	Philco	23 5
Cont Can	58 3	Phill Pet	44 6
Cont COP&S	12 3	Proc & G	72 2
Cont Mot	10 7	Pure Oil	40
Cont Oil	55	RCA	39 2
Copper Rng	31	Repub Stl	65 6
Corn Pd	48 6	Rex Drug	28 7
Curtis Pub	16 3	Reyn Met	66 4
Deere	49 4	Rey Tob B	87
Det Edis	40	Royal Dut	50 1
Dis C Seag	34	Safeway St	33 2
Doug Airc	56 6	St Reg Pap	44 2
Dow Chem	67 6	Scovill Mf	24 3
Du Pont	197	Sears Roeb	34 1
East Air L	36 7	Shell Oil	83 4
East Kod	127 6	Simmons	41 7
Eaton Mfg	55 4	Sinclair	61 2
El Auto L	38	Socony	48 1
El & Mus	[illegible] 4	Sou Pac	58 7
Emer Rad	12	Sou Ry	51
Erie RR	13 2	Sperry Rd	21 4
Ex-Cell-O	40	Std Brand	59
Firestone	109 4	Std Oil Cal	56 3
Food Mach	70 6	Std Oil Ind	48 4
Ford Mot	46	Std Oil NJ	58 1
Freept Sul	98 2	Stevens JP	27 1
Frueh Tra	16 4	Stud Pack	13 4
Gardner Den	48	Swift & Co	36 5
Gen Bak	12 6	Sylv El Pd	49
Gen Dynam	59 1	Tex G Sul	22 1
Gen Elec	67 6	Textron	18 7
Gen Fds	67	Thomp Pd	59 6
Gen Motors	48 5	Timk R Bear	42 4
Gen Shoe	25 1	Tran W Air	15 7
Gen Tel	52 4	Transamer	27 2
Gen Tire	30	Twenty Cen	32 4
Gillette	45 6	Underwd	18 7
Goodrich	70 2	Un Carbide	114 2
Goodyear	99 1	Un Pac	31 4
Gt No Ry	48 4	Unit Air Lin	32.3
Greyhound	16	Unit Airc	62
Gulf Oil	119	Unit Fruit	46.5
Hersh Choc	63 4	Un Gas Cp	35 1
Holland F	11 7	US Rub	44
Homestk	39 2	US Steel	87 1
Hooker El	37 2	Walgreen	43 3
Ill Cent	44 3	West Un Tel	26 3
Indust Ray	22 5	Westg A Bk	29 3
Ing Rand	91	Westg El	67 5
Inland Stl	121 2	White Mot	55 4
Inspir Cop	40 4	Wilso & Co	30 2
Interlak Ir	24 6	Woolworth	49.5
Int Bus Mch	430	Yale & Tow	30.5
Int Harv	38 4	Yngst Sh & T	115
Int Nick	90 2	Zenith Rad	131.6

STOCK AVERAGES

(Compiled by The Associated Press)

	30 Indust	15 Rails	15 Util	60 Stocks
Net change	+ 7	+ 1	1	+ 3
Noon today	293 5	128 2	85 8	199 2
Prev. day	292 8	128 1	85 7	198 9
Week ago	291 9	125 9	85 4	197 8
Month ago	288 6	123 5	84 6	195 4
Year ago	237 9	91 2	69 5	158 3
1958 high	295 1	128 1	85 0	199 1
1958 low	234 7	[illegible]	72 9	156 6
1957 high	280 0	[illegible]	77 5	188 8
1957 low	226 6	78 2	66 2	150 9

DETROIT STOCKS

(C. J. Nephler Co.)

Figures after decimal points are eighths

Allen Elec & Equip Co*		2 2	2 3
Baldwin Rubber Co*		15 6	16 4
Ross Gear Co*		27	28
G. I. Oil & Chem Co*		1 4	1 6
Howell Elec Mtr Co*		6 1	6 6
Peninsular M Prod Co*		9 2	9 6
The Prophet Co*		9 4	9 6
Rudy Mfg Co	9 6	9 6	9 6
Toledo Edison Co.	14 7	14 7	14 7
Wayne S. Products Co*		60	.75

*No sale: bid and asked

They All Go Together

RALEIGH, Miss. (UPI) — Defending champion George Craft was favored today to win the annual tobacco spitting contest in a field day that will also feature contests in husband-calling and skillet-throwing for the ladies.

Will the Army Win?

WASHINGTON (UPI) — President Eisenhower today put off "for some time" a decision on whether the Army will keep its team of space scientists and technicians or whether a new civilian agency will take them over.

Saul Pett Substituting for Hal Boyle

That Knowing Leer Originated in Paris

By SAUL PETT

PARIS (AP)—The last time I saw Port Washington, N.Y., the Boulevardiers on the 8:05 were leering.

"Going to Paris, I hear," said a fellow commuter on the Long Island Railroad, with a knowing elbow in my ribs.

"Man! Paris! Man, oh man, oh man!" another man groaned. No one actually said "oo-la-la!" but up and down the car men seemed to be leering, whistling, rolling their eyes, drooling.

Thus, long before I got my first look at the Champs Elysees, I already felt sinful. Long before I took my first walk in the narrow streets of Montmartre, I felt a heavy sense of national obligation, as though it were part of the franchise of American manhood, to be thoroughly wicked in Paris.

Now I know where this national leer comes from. It comes from Paris.

* * *

"Are you alone, monsieur?" asked the hotel clerk when I registered.

"I am alone."

"Ah, yes, monsieur, you will enjoy Paris."

On the Rue de la Paix, the lady in the perfume shop refused to believe I wanted perfume for my wife.

"Mais oui, monsieur," she said, snickering.

And sure enough, going into the Louvre, I was stopped by a man in a beret who laughed like a muffled hyena. He flashed some postcards; and when I shrugged him off, he laughed again. By the time I got inside the museum even the Mona Lisa's smile seemed unduly familiar.

* * *

Inside Sainte Chapelle, a jeweled 13th century chapel, a group of tourists came by to admire the beautiful stained glass windows. On a bench along the wall a young Frenchman and his girl were necking. He wore a beard, leather jacket and tight pants. The tourists stared at the lovers, but they continued to neck.

Coming out of Notre Dame I noticed a funeral on a side street, the mourners walking solemnly behind the hearse. In front of the cathedral another man in a beret tried to sell me postcards.

That night I joined a group of eight American men on an American express bus investigating "Paris by night." We made three stops and at each were served single glass of champagne, no more, no less.

The first stop, the guide said in Brooklyn-accented English, was "to get us in the mood." This was a tiny Russian restaurant where we eight hell-raisers grimly watched a Russian soprano and a Hungarian guitarist.

Things picked up at the second stop, a night club called La Nouvelle Eve, where we saw some strippers. The last stop was Moulin Rouge, full of acrobats, dancers, and pantomime comics. No sex.

Returning to my hotel I was given the big sell by two ladies of the Protect Paris' Reputation for Sin Society. They were waiting on the curb.

* * *

Curiously they did not whisper like the postcard salesmen. They shouted, or I felt as if they were shouting, their promise of an interesting nightcap, complete with prices in francs and dollars. I said no thanks—I have witnesses—and kept on going.

The girls laughed, and I thought I heard a few slanders about my manhood.

Inside the hotel clerk seemed amazed I was still alone. Then his expression changed to sadness and finally, to hope.

* * *

"Bon nuit, monsieur," he said, handing me my key. "But tomorrow is another day, n'est-ce pas?"

They'll never believe me back on the 8:05.

Buyers of Steel Build Up Stocks

USS President Says 15-Month Liquidation of Inventories Over

NEW YORK (AP) — A 15-month liquidation in steel inventories is now at an end and steel consumers are starting to build up stocks, Roger Blough, chairman of U.S. Steel Corp., said yesterday.

* * *

Blough made his comments at his regular quarterly news conference. He said steel inventories dropped one million ingot tons a month for 15 months and are now at the lowest point since 1950.

"I don't see how the economy can operate with the stocks of steel many of our customers now have on hand," Blough said. "I think something will have to be done about the inventory situation."

What will be done, Blough predicted, will be a building up of inventories. He predicted steel operations will run in the 70 or low 80 per cent of capacity range in the fourth 1958 quarter and said the first 1959 quarter should be just as good.

Center Looking for Annexation

Shopping Area Tieup Would Hike Income of Sylvan Lake

Annexation of the $200,000 Sylvan Shopping Center in West Bloomfield Township is being eyed in Sylvan Lake.

The shopping center, about eight acres in size, is on Orchard Lake road, south of the city, between Middlebelt road and Woodrow Wilson street.

Representatives from the center have already broached the possibility of annexation with the city council and the city planning commission approved the move.

* * *

City Manager Louis G. Barry said it is up to the owners of the center to petition the Oakland County Board of Superisors requesting a change in boundaries and an election, at which Sylvan Lakers would vote on the question.

He estimated that taxes from the shopping center would increase the city's operational income by six to ten per cent.

"The increase in commercial tax base would go far in stabilizing the city economy," Barry said.

It would cost the shopping center abut $34,700 to tie in to Sylvan Lake water and sewer facilities, Barry figured.

Prefer Tree Swinging

MILWAUKEE (UPI) — Summer may be over as far as people are concerned, but 47 monkeys on the Washington Park Zoo summer island won't accept its demise. Trainers were able to catch only half of the 97 monkeys that inhabit the island, for transfer to winter quarters.

Reuther Gives Assist

All GM-UAW Strikes End

DETROIT (AP) — After four weeks of production paralysis, General Motors and the United Auto Workers are cleared away on local strikes.

The last of the UAW strikes ended with an assist from UAW President Walter Reuther.

After production workers refused to ratify a proposed agreement on local grievances at the GM Fleetwood plant in Detroit, Reuther ordered them to go back to their jobs while negotiations continued.

The 3,800 UAW members at the plant withdrew their picket line yesterday and said they would report for work today.

Mrs. Roosevelt Airs Opinions

'Food and Spirituality' Weapons Russia Lacks, She Says in Royal Oak

ROYAL OAK — This country has two weapons which Russia lacks, Mrs. Eleanor Roosevelt told some 700 women yesterday in Royal Oak.

"One is food, the other is spirituality. We could win the war with communism if we had the sense to use them."

Mrs. Roosevelt opened the lecture series of the Royal Oak Woman's Club at the Main Theater in Royal Oak.

Following her talk, a reception and tea were held for her at the Royal Oak Woman's clubhouse.

Mrs. Roosevelt seemed tireless after greeting the vast audience as they passed down the line. She talked with 31 students from the Clara Kimball High School which included five exchange students from foreign countries.

She was given a standing ovation when she was introduced to the audience by Royal Oak Mayor Howard K. Kelley.

Papers Getting Half of Auto Advertising

DETROIT (AP) — A Ford Motor Co. executive says newspapers get more than 50 cents of every automotive advertising dollar.

"That is good and I hope it will increase," Edward E. Rothman, Ford general manager of advertising and sales promotion, told the National Newspaper Promotion Assn. yesterday.

At the same time, Rothman advised newspapers "to tell advertisers of your impact in terms of circulation and area coverage," adding:

* * *

"Newspaper advertising men should get better asquainted with research personnel of the auto companies and their advertising agencies for the purpose of better all-around promotion."

Rothman cautioned the group that newspapers must remain competitive in circulation and advertising costs to other media, such as television, radio and magazines.

"Auto advertising cost has increased more than labor and raw material costs," he continued, "and auto managements do not like this trend."

News in Brief

Rummage Sale, Holy Name Church in Birmingham at Harmon School Gym Friday Oct. 31st from 9 a.m. to 5 p.m. adv

Bazaar and Penny Supper, Nov. 1st. Four Towns Methodist Church, Cooley Lake Rd Starting 4 p.m. adv

Rummage Sale at K of C Hall Sat Nov. 1st 8 to 12 by St. Benedict's Church. adv

Halloween Teen Dance, Local 653 Union Hall, 386 E. Kennett Rd., Friday, 8:30 to 11:30 P.M. —Adv.

Rummage Sale at First Presbyterian Church Sat., 1st at 9 a.m. adv

New Marine Abuse Case at Parris Island

PARRIS ISLAND, S.C. (AP)—This Marine Corps training center has another case of alleged recruit maltreatment.

Six young Lisbon, Ohio, trainees charged they were slapped around and forced to contribute to a $690 payoff to three drill instructors.

* * *

A formal investigation is under way and the instructors, now at Camp Lejeune, N.C. have been relieved of duty and restricted to base pending the outcome.

* * *

They were identified as S.Sgt. Ralph A. J. Grant, Racine, Wis., Sgt. Ronald J. Heller, Milwaukee, and Sgt. William B Poss, Augusta, Ga.

The six recruits told their parents the incidents took place during 12 weeks of basic training here last summer. The recruits graduated after four weeks of advanced training at Camp Lejeune and now are home on leave.

* * *

They said they were slapped and pushed by the instructors and also charged that each of the 69 trainees in their platoon had to shell out $10 to the trio. Instructors are prohibited by military regulations from taking gifts from recruits.

The accusations were made by Arthur Lynn Brownen, Richard J. Koffeln, John W. Coie, Robert L. Tafini, Roger A. Mayaffick and John R. Hull.

Tapestry Craft Unchange

MADRID — New ways have not taken hold at Madrid's Royal Tapestry Works. Tapestries are woven there exactly as they were four centuries ago when the factory was established. Everything is done by hand. It takes a skilled weaver four month to complete a square yard of tapestry, using threats of as many as 5,000 different colors.

Bartlett Urges Teachers' Code

Certification Standards Outlined at Area Parley of Catholic Educators

ORCHARD LAKE — Speaking before the annual meeting of Michigan Association of Catholic Colleges yesterday at St. Mary's College here, Superintendent of Public Instruction Lynn H. Bartlett proposed a code of standards necessary for a fully qualified and certified teacher.

Bartlett's talk followed the morning session address by John Dale Russell, director of the Legislative Survey of Higher Education in Michigan, recently concluded.

A 17-member committee appointed by the State Education Board is studying the teacher certification code and is charged with recommending any needed revisions in it, Bartlett told some 100 representatives of Michigan Catholic institutions at the conference.

He said he personally believed a fully qualified and certified teacher must:

Possess a thorough knowledge of his subject field and be generally well educated.

Understand the nature of the world's total society and be able to teach effectively in that society.

Know how to teach effectively and know the factors affecting the learning process.

Possess intellectual fitness, a personality acceptable to the role of a teacher, a good moral character, a correct understanding of the problems underlying the American tradition, and be loyal to the principles of democracy.

Bartlett said implementing these principles is the difficult task—not spelling them out.

"But," he added, "I am certain that it can be done."

* * *

The association elected Sister Mary Lucille, R.S.M., of Mercy College, Detroit, president for the year 1958-59. The next meeting will be held at Mercy College in October 1959.

The Rev. Fournier Edmond of Sacred Heart Seminary in Detroit was named chairman of the association's Executive Board.

* * *

Presiding over yesterday's meeting was the Very Rev. Philbert Ramstter, O.F.M., president of Duns Scotus College, Detroit, who served as association president during the past year.

Record High Sales Reported by Gerber

FREMONT (UPI) — Gerber Products Co. announced today that consolidated sales of the company reached a new record high of $65,367,185 for the first six months period ending Sept. 30.

* * *

This compared to $59,813,111, a gain of $5,554,074, or 9.3 per cent over the same period a year ago, the company said.

Consolidated net earnings for the first six months were $3,982,969. This compared to $4,043,639 for the same period a year ago, or a decrease of $60,670. Per share earnings were $1.88 compared to $1.92 for the same period last year.

Believe Girl's Death Caused by Polio

An autopsy of an 18-year-old Walled Lake girl believed to have died this morning of bulbar polio was being performed today by Dr. Richard E. Olsen, St. Joseph's Mercy Hospital pathologist.

* * *

Charlotte E. Phelps of 153 Eubank St., Walled Lake, was believed to be the first fatal polio victim this year in the county.

Hospital authorities and county health officials report the girl did not receive any vaccine shots prior to the onset of the disease. The girl died at 2:13 a.m. this morning in the hospital after she had been admitted in critical condition Monday at 1 p.m.

To date 53 cases of polio have been reported to the county health department this year. This compares with 27 during the same time last year. Polio was also reported as the death of two county residents last year.

The girl, a June graduate of Walled Lake High School is the daughter of Mr. and Mrs. James Phelps of 1134 Pine Crest Dr., Milford.

Fleisher Stands Mute on Charge

Ex-Purple Gang Boss, 3 Others Accused of Cleaners Conspiracy

Louis Fleisher, Oak Park resident and former boss of the "Purple Gang" of Detroit, and three other men stood mute yesterday in Detroit Recorder's Court when arraigned on conspiracy charges in the attempted burning of a dry cleaning store.

Judge George Murphy set $20,000 bonds for each man and set examination for Nov. 6.

Nabbed with Fleisher early Monday was Joseph Anielak, 40, of Detroit. They were caught while attempting to pour gasoline into a new dry cleaner's branch store at 1348 E. Seven Mile Rd.

Arrested later by Detroit police were Chester Tutaj, 51, and Stanley Sobo, 40, owner of their own cleaning shops. Two others that were arrested then also were later released.

It was Fleisher, Anielak, Tutaj and Sobo that were arraigned Wednesday charged with conspiracy to place explosives, breaking and entering to place explosives, and intent to destroy property with explosives. Detectives said the four had been under surveillance for several weeks.

Police have yet to find any connection with the attempted burning and a like burning of a Flint dry cleaning establishment in which they believe Teamsters business agent Frank Kierdorf lost his life in August.

Shall We Rewrite Our State Constitution?

Taxes and Spending Another Big Issue

(Ninth of 10 articles on constitutional conventions)

By ARTHUR W. BROMAGE
Professor of Political Science,
University of Michigan

Money issues facing any constitutional convention called in Michigan will be thorny. Restrictions on the state's fiscal capacity have been added one by one. The total effect has put the state in the red.

To borrow more than $250,000, except for emergencies like repelling invasion, the state has to take drastic steps.

Loans of any size, such as the straits bridge necessitated, have to be secured on revenue bonds —that is bonds pledging merely the revenue of the particular project.

The only way to float general obligation bonds above the set amount is to pass a separate amendment.

As a result, amendments to borrow have been frequent: Highways, veterans' bonuses for the two world wars and Korea, hospitals, a loan fund for school districts.

* * *

About two-thirds of the state's income is earmarked in advance. The legislature has little room to turn in making both ends meet.

Motor fuel and vehicle taxes are, for instance, assigned to highway use. As to the sales tax, two out of every three cents goes into the school aid fund, an additional ½ cent is distributed to counties for division among other local units by population.

* * *

There also is restriction on state income.

Unless special levies are authorized locally by the voters, the property tax cannot exceed $15 on every $1,000 of assessed value. The 15 mill limit was initiated as an amendment during the 1932 depression.

This has to be shared by counties, townships and school districts.

* * *

The constitutional limitations which have pyramided are almost insuperable for the legislature and local governments in planning an adequate fiscal program. The elected representatives of the people are bound by complex directives as to taxes, revenues and debts.

The call of a convention cannot relieve the immediate shortage of money. It can pave the way for legislative latitude in bringing order out of Michigan's tax muddle.

(Next—What Are The Chances?)

NOTICE OF SPECIAL ASSESSMENT
Sidewalk and related work on west side of East Boulevard.

To: United Missionary Church, Emil Bellehumer and to all persons interested, take notice: That the roll of the Special Assessment heretofore made by the City Assessor for the purpose of defraying that part of the cost which the Commission decided should be paid and borne by special assessment for the construction of sidewalk and related work on the west side of East Boulevard from the northerly line of Citizens Development Company's Addition to the northerly line of Lot 19 A.P. 16 is now on file in my office for public inspection.

Notice is also hereby given that the Commission and the Assessor of the City of Pontiac, will meet in the Commission Chamber in said City, on the 12th day of November, A.D. 1958 at 8 o'clock p.m. to review said assessment, at which time and place opportunity will be given all persons interested to be heard.

Dated October 29, 1958
W.O. 1318

ADA R. EVANS
City Clerk
Oct. 30, '58.

GENERAL ELECTION NOTICE
To the Qualified Electors:

Notice is hereby given, That a General Election will be held in the Township of Bloomfield, County of Oakland, State of Michigan, on Tuesday, November 4, 1958, at the place or places of holding the election in said Township as indicated below, viz:

Precinct No. 1—Bloomfield Township Hall, 4200 Telegraph Rd.

Precinct No. 2—Bloomfield Village School, on Lahser Rd., north of Maple Rd.

Precinct No. 3—Wing Lake School, N. W. corner of Wing Lake Rd. and Maple Rd.

Precinct No. 4—Lutheran Church, S. E. corner of Franklin and Square Lake Rds.

Precinct No. 5—Bloomfield Hills High School, 4200 Andover Rd., south of W. Long Lake Rd.

Precinct No. 6—Eastover School, 1101 Westview Rd. between Adams and Squirrel Rds.

Precinct No. 7—North Hills Golf Course of Oakland Hills Country Club, north side of Maple Rd., corner of Gilbert Lake Rd.

Precinct No. 8—Bloomfield Village Fire Hall on Bradway Blvd., north of Maple and East of Lahser Rd.

Precinct No. 9—Bloomfield Village Fire Hall on Bradway Blvd., north of Maple and east of Lahser Rd.

For the purpose of electing the following officers, viz:

State—Governor, Lieutenant Governor, Secretary of State, Attorney General, State Treasurer, Auditor General.

Congressional—United States Senator, Representative in Congress.

Legislative—State Senator, Representative.

County—Prosecuting Attorney, Sheriff, County Clerk and Register of Deeds, County Treasurer, Drain Commissioner, Surveyor, and such other officers as are elected at that time.

Non-Partisan Election for the purpose of electing the following officers, viz:

Circuit Court Commissioners and to vote on the following Constitutional Convention proposal:

"Shall a Convention be held to consider Revision or Amendment of the Michigan Constitution for subsequent submission to the electors of this State for their approval?"

Notice relative to opening and closing of the polls Election Law, Act 116, P.A. 1954:

Section 720. On the day of any election the polls shall be opened at 7 o'clock in the forenoon, and shall be continuously open until 8 o'clock in the afternoon and no longer. Every qualified elector present and in line at the polls at the hour prescribed for the closing thereof shall be allowed to vote.

The polls of said election will be open at 7 o'clock a.m. and will remain open until 8 o'clock p.m. of said day of election.

ROBERT H. DUDLEY,
Township Clerk
Oct. 27, 30, '58

GENERAL ELECTION NOTICE

Notice is hereby given that a General Election will be held in the Township of White Lake County of Oakland, State of Michigan on Tuesday, November 4, 1958. Polling places for holding the election in said Township are as follows:

Precinct No. 1—Dublin Community Center, 685 Union Lake Rd.

Precinct No. 2—White Lake Township Hall, 7525 Highland Rd.

Precinct No. 3—White Lake Township Hall, 7525 Highland Rd.

For the purpose of electing the following officers, viz:

State—Governor, Lieutenant Governor, Secretary of State, Attorney General, State Treasurer, Auditor General.

Congressional, United States Senator, Representative in Congress.

Legislative, State Senator, Representative.

County, Prosecuting Attorney, Sheriff, County Clerk and the Register of Deeds, County Treasurer, Drain Commissioner, Surveyor, and such other officers as are elected at that time.

Non-Partisan Election for the purpose of electing the following officers, viz:

Circuit Court Commissioners and to vote on the following Constitutional Convention proposal:

"Shall a Convention be held to consider Revision or Amendment of the Michigan Constitution for subsequent submission to the electors of this State for their approval?"

Notice relative to opening and closing of the polls Election Law, Act 116, P.A. 1954:

Section 720. On the day of any election the polls shall be opened at 7 o'clock in the forenoon, and shall be continuously open until 8 o'clock in the afternoon and no longer. Every qualified elector present and in line at the polls at the hour prescribed for the closing thereof shall be allowed to vote.

The polls of said election will be open at 7 o'clock a.m. and will remain open until 8 o'clock p.m. of said day of election.

BERT A. McKEACHIE
White Lake Township Clerk
Oct. 30, 31, '58

NOTICE OF PUBLIC SALE

Notice is hereby given by the undersigned that on Monday, November 3, 1958 at 9 o'clock a.m. at 22500 Woodward Ave., Ferndale, Oakland County, Michigan, public sale of a 1954 Olds Conv., bearing serial number 548A23363 will be held for cash to the highest bidder. Inspection thereof may be made at 22500 Woodward Ave., Ferndale, Oakland County, Michigan, the place of storage.

Dated 10-27-58
ASSOCIATES DISCOUNT CORP.
22965-67 Woodward Avenue
Ferndale 20, Michigan
By J. W. DAVIS JR
Oct. 29, 30, '58

NOTICE OF PUBLIC SALE

Notice is hereby given by the undersigned that on Monday, November 3rd 1958 at 9 o'clock a.m. at 22500 Woodward Ave., Ferndale, Oakland County, Michigan, public sale of a 1954 Dodge Ct. Cpe., bearing serial No. 32184059 will be held for cash to the highest bidder. Inspection thereof may be made at 22500 Woodward Ave., Ferndale, Oakland County, Michigan, the place of storage.

Dated 10-27-58
ASSOCIATES DISCOUNT CORP.
22965-67 Woodward Avenue
Ferndale 20, Michigan
By J. W. DAVIS JR
Oct. 29, 30, '58

NOTICE OF PUBLIC SALE

Notice is hereby given by the undersigned that on Monday, November 3rd 1958 at 9 o'clock a.m. at 22500 Woodward Ave., Ferndale, Oakland County, Michigan, public sale of a 1956 Corvette bearing serial No. E56S001156 will be held for cash to the highest bidder. Inspection thereof may be made at 22500 Woodward Ave., Ferndale, Oakland County, Michigan, the place of storage.

Dated 10-27-58
ASSOCIATES DISCOUNT CORP.
22965-67 Woodward Avenue
Ferndale 20, Michigan
By J. W. DAVIS JR
Oct. 29, 30, '58

NOTICE OF PUBLIC SALE

Notice is hereby given by the undersigned that on Monday, November 3, 1958 at 9 o'clock a.m. at 22500 Woodward Ave., Ferndale, Oakland County, Michigan, public sale of a 1956 Pontiac 2-door, bearing serial No. P756H17663 will be held for cash to the highest bidder. Inspection thereof may be made at 22500 Woodward Ave., Ferndale, Oakland County, Michigan, the place of storage.

Dated 10-27-58
ASSOCIATES DISCOUNT CORP.
22965-67 Woodward Avenue
Ferndale 20, Michigan
By J. W. DAVIS JR
Oct. 29, 30, '58

NOTICE OF PUBLIC SALE

Notice is hereby given by the undersigned that on Monday, November 3, 1958 at 9 o'clock a.m. at 22500 Woodward Ave., Ferndale, Oakland County, Michigan, public sale of a 1955 Buick Cl. Cpe., bearing serial No. 6B1030677, will be held for cash to the highest bidder. Inspection thereof may be made at 22500 Woodward Ave., Ferndale, Oakland County, Michigan, the place of storage.

Dated 10-27-58
ASSOCIATES DISCOUNT CORP.
22965-67 Woodward Avenue
Ferndale 20, Michigan
By J. W. DAVIS JR
Oct. 29, 30, '58

NOTICE OF PUBLIC SALE

Notice is hereby given by the undersigned that on Monday, November 3, 1958 at 9 o'clock a.m. at 22500 Woodward Ave., Ferndale, Oakland County, Michigan, public sale of a 1956 Ford Tudor, bearing serial No. M6FT111834, will be held for cash to the highest bidder. Inspection thereof may be made at 22500 Woodward Ave., Ferndale, Oakland County, Michigan, the place of storage.

Dated 10-27-58
ASSOCIATES DISCOUNT CORP.
22965-67 Woodward Avenue
Ferndale 20, Michigan
By J. W. DAVIS JR
Oct. 29, 30, '58

PUBLIC SALE

1952 Pontiac Serial No. P8WH56955 2 Door Sale to be held November 11 1958 at 10:30 a.m. 601 Pontiac State Bank Bldg. Pontiac Michigan

Oct. 29, 30, '58

Death Notices

ALLEN, OCT. 29, 1958, ADDIE, 274 S. Edith; age 66; dear mother of Mrs. Mary Ellen Stafford, Mrs. Virginia Allen, Mrs. Pauline Johnson, Maynard Bennett and Marvon and Kathryn Allen; also survived by 10 grandchildren and two great-grandchildren. Funeral service will be held Friday, Oct. 31, at 11 a.m. from the Huntoon Funeral Home with Rev. Linsey officiating. Interment in Hobbs Chapel Cemetery, Fisk, Mo. Mrs. Allen will lie in state at Huntoon Funeral Home after 2 p.m. today.

JOHNS, OCT. 29, 1958, MAE PORter, 433 E. Market St., Walled Lake; age 82; dear friend of many. Funeral service will be held Friday, Oct. 31, from the Walled Lake Baptist Church at 1:30 p.m. with Rev. Carl Grapentine officiating. Interment in Walled Lake Cemetery. Mrs. Johns will lie in state at Richardson-Bird Funeral Home, Walled Lake.

LANDRY, OCT. 29, 1958, ARTHUR, 52 Center St.; age 54; beloved husband of Mrs. Marie Landry; dear brother of Ralph, Jerry, Rudolph, Roderick, Alfred, Leo Henri, George and Robert Landry. Funeral service will be held Monday, Nov. 3, from St. Vincent de Paul Church at 10 a.m. with interment in Mt. Hope Cemetery. Mr. Landry will lie in state at the Brace-Smith Funeral Home, where Knights of Columbus Rosary will be said at 7 p.m. Sunday. Parish Rosary will be said at 8 o'clock the same evening.

MERRY, OCT. 28, 1958, WILLIAM J., 4750 Joslyn Rd.; age 79; survived by several nieces and nephews. Funeral service will be held Saturday, Nov. 1, at 1:30 p.m. from Voorhees-Siple Chapel with Rev. Daniel J. Wallace officiating. Interment in Oak Hill Cemetery. Mr. Merry will lie in state at the Voorhees-Siple Funeral Home.

NADEAU, OCT. 29, 1958, MARY N., 915 Spence; age 60; beloved wife of Rosario Nadeau; dear mother of Mrs. Thomas Macero; dear sister of George H., Adrian and Oliver Lafond; also survived by three grandchildren. Funeral service will be held Friday, Oct. 31, at 9 a.m. from St. Michael's Catholic Church with interment in Holy Sepulchre Cemetery. Parish Rosary and the Daughters of Isabella Rosary will be recited at 8:00 p.m. Thursday at the Voorhees-Siple Funeral Home, where Mrs. Nadeau will lie in state.

PHELPS, OCT. 30, 1958, CHARlotte E., 1134 Pine Crest Dr., Milford; age 18; beloved daughter of James and Leetha Phelps; beloved granddaughter of Mrs. Maybelle Willson; dear sister of Mrs. Shirley Burger, Mrs. Phyllis DeVillis, Mrs. Verna Klos and Joyce Phelps. Funeral service will be held Saturday, Nov. 1, at 2 p.m. from the Richardson-Bird Chapel with Rev. John Mulder officiating. Interment in Walled Lake Cemetery. Miss Phelps will lie in state at Richardson-Bird Funeral Home, Walled Lake.

WIDEMAN, OCT. 29, 1958, WILLIAM H., 52 Delaware Dr.; age 66; beloved husband of Mrs. Luella J. Wideman; dear father of Clayton W., Veron R. D. Wideman and Mrs. David (Ilona) Findlay; dear brother of Isaiah and Elden Wideman. Also survived by five grandchildren. Funeral service will be held Saturday, Nov. 1, at 1 p.m. from the Donelson-Johns Funeral Home with interment in Perry Mt. Cemetery. Mr. Wideman is at the Donelson-Johns Funeral Home.

WILHELM, OCT. 26, 1958, MARIE, 792 Irwindale, Waterford Township, beloved wife of Joseph Tierney; dear mother of Mrs. Robert Clancy, Raymond A. J. and Joseph Wilhelm; dear sister of Mrs. Margaret Coulter and John Curran. Funeral service will be held Friday, Oct. 31, from St. Michaels Church at 10 a.m. with interment in Mt. Hope Cemetery. Recitation of the Rosary will be Thursday at 8:30 p.m. at the Brace-Smith Funeral Home. Knights of Columbus recitation of the Rosary will be at 9 p.m. Wednesday. Mrs. Wilhelm will lie in state at the Brace-Smith Funeral Home.

ZELL, OCT. 27, 1958, PORFIST E., 704 Melrose; age 64; dear husband of Mrs. Harriet M. Zell; dear father of Mrs. William (Judy) Dafoe and Mrs. George (Hester) Zelony; dear brother of Mrs. Amy Taylor; also survived by three grandchildren. Funeral service will be held Friday, Oct. 31, from the Donelson-Johns Funeral Home at 1:30 p.m. with interment in Zell is at the Donelson-Johns Funeral Home. Drayton Plains Cemetery. Mr. neral Home.

Card of Thanks 1

WE WISH TO THANK OUR friends, neighbors, and relatives for the floral offerings and kind acts expressed to us at the time of the death of our brother, and uncle. Also to the Sparks-Griffin Funeral Home and the Rev. Deeg for his kind words. Mr. and Mrs. Edgar Martin, Mrs. Harriett Shorts and nephews and nieces.

Funeral Directors 4

"A HOMELIKE ATMOSPHERE"
COATS
FUNERAL HOME
Drayton Plains OR 3-7789

SPARKS GRIFFIN CHAPEL
Thoughtful Service FE 2-5844

Donelson-Johns
FUNERAL HOME
"Designed for Funerals"

Voorhees-Siple
FUNERAL HOME
Ambulance Service, Plane or Motor
FE 2-8379

GUIDE TO GOLD: Sell things you're not using through Classified Ads!

The Pontiac Press
FOR WANT ADS
DIAL FE 2-8181
From 8 a.m. to 5 p.m.

All errors should be reported immediately. The Press assumes no responsibility for errors other than to cancel the charges for that portion of the first insertion of the advertisement which has been rendered valueless through the error. When cancellations are made be sure to get your "kill number." No adjustments will be given without it.

Closing time for advertisements containing type sizes larger than regular agate type is 12 o'clock noon the day previous to publication.

Transient Want Ads may be cancelled up to 9:30 a.m. the day of publication after the first insertion.

CASH WANT AD RATES

Lines	1-Day	3-Days	6-Days
2	$1.50	$1.86	$2.70
3	1.50	2.70	3.90
4	1.86	3.48	5.04
5	2.25	4.06	6.00
6	2.70	4.86	7.20
7	3.15	5.67	8.40
8	3.60	6.48	9.60
9	4.05	7.29	10.80

Cemetery Lots 5

4 LOTS, WHITE CHAPEL, ALL clear. Must sell quickly. What's your bid? MYrtle 2-0721.

BEAUTIFUL 6 GRAVE LOT PERry Mt. Park Cemetery. Will divide. Reas. FE 4-9882.

WHITE CHAPEL — TWO GRAVES, $150; three $150. LI 2-2167 or LI 1-7150.

Box Replies
At 10 a.m. today there were replies at the Press office in the following boxes:
5, 16, 17, 25, 28, 31, 32, 57, 63, 73, 74, 76, 88, 95, 98.

Help Wanted Male 6

2-Top-2
AUTO
Salesmen

WE WANT THE BEST AUTOMOBILE Salesman in this community. We offer an opportunity to earn real money selling 4 of the finest cars which cover the entire price field. Practically every buyer of an automobile is your prospect.

RUSS DAWSON HAS AN EXCELLENT reputation with the public as being one of the biggest and most aggressive dealers in this county. If you're the type of high grade salesman we want, we invite you to get in touch with us at 232 S. Saginaw. See Mr. Augsten or Mr. Englehart.

RUSS DAWSON
MERCURY — EDSEL — LINCOLN
ENGLISH FORD

3 MEN NEEDED TO SERVICE customers, no experience necessary. Exceptional opportunity and earnings. FE 5-2718 for appointment.

COLLECTION MAN
With administrative ability for well paying, permanent office position. Excellent working conditions and future. This can lead to a top managerial position in a few months. First National Credit Bureau, Inc., 502 Pontiac State Bank Bldg. FE 2-0246.

CAB DRIVERS
Steady & part time. 101 W. Huron.

DISTRIBUTOR SALESMAN. NO age barrier. Good health and car necessary. $225 for stock. FE 7-9894.

EXPERIENCED DRY CLEANING driver, apply before 8 a.m. Walkers Cleaners, Lake Orion, Michigan.

EXPERIENCED DRIVER TRAINing instructor with car and dual controls. Standard shift preferred. Applicant must have A-1 references. Phone between 8:30 and 9:30 p.m. MI 4-7174.

FIRST CLASS SALESMAN FOR cars and trucks. Best line in the industry. Reply in own handwriting stating qualifications. Pontiac Press Box 84.

Immediate
Opening for men who want steady employment. Mechanical experience and appearance helpful. Apply Savoy Motel, 120 S. Telegraph, Friday, Oct. 31st, 10 a.m.

REAL ESTATE
2 men to manage branch Real Estate Office. Must be experienced. Ph. OR 3-1353 for appointment.

Reliable Man
to assist in factory branch operation. Car helpful. Opportunity for above average earnings. Apply 1964 W. Huron, 10:00 to 11:30 a.m.

SALES MANAGER
National organization needs Field Sales Manager for Pontiac at once. Experience in organizing, training and guiding in direct selling important. Must have know-how of direct to home selling and desire for high yearly income $6,000 to $10,000 your first year from salary, commission and overwrite. Opportunity for State Manager promotion. Replies confidential. For personal interview write giving name, address, phone number and resume of past experience to H. Rahn, Commercial Bldg., Newark, New York State.

REAL ESTATE
SALESMAN
WILL INTERVIEW a prospective salesman for full time work. Experience preferred, but not essential. Call for appointment.
IVAN W. SCHRAM
FE 5-9471

SHOE SALESMAN, EXperienced, steady or part time. Shoe Mart, OR 3-9412.

UNUSUAL OPPORTUNITY FOR above average salesmen. Top earnings with ideal working conditions. In Pontiac branch now opening. Apply at 460 W. Huron Street.

WELL KNOWN SALES ORGANIZAtion can use 2 men in Pontiac area. Our Walled Lake Established routes (497.50 per week guaranteed to start. Car essential. Write Box 98 Pontiac Press.

WHOLESALE FOOD SALESMEN our men averaging over $12,000 yearly. See Mr. Klein, 125 W. Huron.

YARD FOREMAN
For retail lumber yard. Give full information regarding experience, sales ability and education. Reply Pontiac Press Box 25.

Help Wanted Female 7

AFTERNOON COOK & ALSO PART time waitress. Experienced only. Eatmore Lunch, 921 W. Huron.

COOK-HOUSEKEEPER, PART time, 3 days a week. For bachelor. Union Lake. WOodward 2-5660 until 4:30 p.m.

Cosmetic & Drug Clerk
Experienced only. Excellent salary. Vacation benefits, etc. Write Pontiac Press Box 88.

EXPERIENCED GENERAL OFfice girl. Apply S. S. Kresge Co., 3010 Dixie Hwy., Drayton Plains, Mich.

GIRL FOR SIGNS & WINDOW display work. Neisner's 42 N. Saginaw.

GENERAL HOUSEWORK, EXP. only 2 pre-school children, live in but stay only 3 nights possible, 5½ day week, some cooking, rent house, other help employed. Top salary for right party. JO 6-3879.

GIRL OR MIDDLE-AGED WOMAN to care for 2 children — 5 days a week for working parents. Vic. of Williams Lk. Rd. and M59. OR 4-0111.

HOUSEKEEPER LIVE IN COUNtry home. $15 week. OLive 2-0402.

LADY FOR HOUSEWORK AND care of children. Good ref., $20. Call after 5 p.m. OL 1-6783.

MAJESTIC
Diner
Experienced cook for 2 p.m. to 10 p.m. shift. Must be reliable and qualified. Transportation provided. Applications accepted after 1 p.m. FE 5-9281.

MAKE BIG MONEY SELLING new sensational spray perfume. Full or part time. 100 per cent profit. Write Pontiac Press, Box 88, LI 7-2520, Oak Park, Mich. 11 to 1 p.m. & 7 to 9 p.m.

MIDDLE-AGED LADY AS COMpanion also to share expenses. FE 5-6778 or FE 4-2897.

PART TIME WORK,
FULL TIME PAY
Work 3-4 hours day or early evenings & earn as much as $70-$100 per week. Call FE 4-5200, 9 'til 4 p.m.

PART TIME TELEPHONE SOLICiting from our office 4 hrs. per day. Guaranteed $1 per hr. plus bonus. Ph. FE 4-0571.

SHOE SALESWOMEN experienced, steady or part time. Shoe Mart, OR 3-9412.

TOYS AND GIFTS FREE. MORE for having a Sander Party. FE 8-0300.

UNUSUAL OPPORTUNITY FOR above average sales women. Top earnings with ideal working conditions. In Pontiac branch now opening. Apply at 460 W. Huron St. FE 2-7911.

WILL SHARE HOME IN EXchange for baby sitting. EM 3-0129.

Help Wanted 8

ARE YOU WANTING WORK OR looking hoping you don't find it? Have opening for man or woman. Can make above average wage. 150 N. Perry 9 to 12 a.m.

COUPLE TO LIVE WITH LADY. Free rent. Light housework. 51 Carter.

MEDICAL TECHNICIAN AND bacteriologist. Pontiac Osteopathic Hospital. Many fringe benefits. Contact Director of Laboratory. FE 5-4192.

Salesman or Saleswoman
Part time, experienced in retail selling. Preferably men's furnishings and clothing. Write complete qualifications to Box 34, Pontiac Press.

WANTED AT ONCE MAN WITH car for Rawleigh business in Pontiac. Buy on time. Write immediately to Rawleigh's Dept. MCJ-696-301, Freeport, Ill.

Employment Agencies 8A

BOOKKEEPER
Full charge and assistant. 5 days. Midwest Employment, 406 Pontiac State Bank Bldg. FE 5-9227.

SECRETARY
Aged 25-35. With good skills. For local executive. 5-day week. Excellent starting salary. Midwest Employment, 406 Pontiac State Bank Bldg. FE 5-9227.

Work Wanted Male 10

2 MARRIED MEN—WOULD LIKE work of any kind. FE 2-8519.

A-1 PAINTING AND DECORATING. Free est. Reas. OR 3-3752 or OR 3-8117.

A-1 CARPENTER WORK NEW-Repair. FE 4-4210.

AVAILABLE NOW CARPENTER and cabinet work. New and repair. D. B. Murdock, FE 2-7861.

BOY 16 WANTS WORK AFTER school. FE 8-8471.

BRICK OR BLOCK LAYING, painting, carpenter or cement work, has own cement mixer. OR 3-8892.

CARPENTER WORK WANTED, no job too large or small. FE 3-7204.

CABINET MAKER AND CARPENter. Kitchens a specialty. FE 4-5000.

EXP. CARPENTER WANTS small jobs. FE 8-3124.

EXPERIENCED DRUMMER available for 1 or 2 nights a week. Call OR 3-5434 after 5 p.m.

ELDERLY MARRIED MAN would like part time work. FE 2-3267.

EXP. HANDY MAN WANTS JOB as caretaker. FE 2-8271.

HAVE OWN EQUIPMENT WILL paint interior and exterior. FE 4-6462.

HANDY MAN WOULD LIKE small job of carpentry, cement, new or repair. FE 5-3349.

IF IT'S A GOOD WORKER YOU need a job for me would solve my family's problems and yours too. Young reliable married man with references. MAple 5-7209.

MIDDLE AGED MAN WISHES work of any kind. EM 3-2679.

RELIABLE CARPENTER NEEDS work. Price is right. FE 5-8326.

VERSATILE MARRIED VETERAN — 32 years college wishes job of sorts. FE 5-2077.

YOUNG MEAT CUTTER, 6 YEARS of Exp. and know-how desires full time employ. Call Tom at OA 8-3723.

YOUNG MARRIED MAN, 22, would like any type of office work. Can type 50 wpm. Ph. FE 4-7315.

Work Wanted Female 11

1-DAY IRONING
FE 5-8473

1-A WASHINGS & IRONINGS. WILL pick up and deliver. FE 2-1823.

1-DAY IRONING. PICKUP AND del. FE 5-1471.

2 WOMEN WANT WALL WASHING and house cleaning. FE 3-7581.

2 GIRLS WANT DAY WORK, 3 or 4 days week. Own transportation. FE 8-4344.

COMMERCE LADY WANTS BAbysitting or washings. Nr. Army base. EM 3-2685.

DEPENDABLE LADY WANTS light housework and baby sitting. FE 4-6825.

EXPERIENCED GIRL WANTS housework, will babysit some nights. FE 5-0606.

GIRL WOULD LIKE 3 OR 4 DAYS a week housework or baby sitting. FE 8-4374.

IRONINGS $2.50 BUSHEL. 671 E. Mansfield. FE 8-0751.

IRONINGS IN MY HOME $2.50 bushel. FE 8-4398.

LADY WANTS DAY WORK. FE 8-8936.

LADY WANTS GENERAL OFFICE work. Experienced. FE 2-9326.

LADY WISHES CLEANING $1 HR. Exp. and references. FE 2-2870.

MIMEOGRAPHING, TYPING SECretarial service. EM 3-2842.

MATURE COMPANION NURSE avail. 1st of Nov. for care of invalid or semi-invalid. Write Pontiac Press Box No. 65.

NURSES AVAILABLE—DAY AND night service. Licensed and bonded. FE 2-5492. Auburn Ave. Nurses Exchange.

PONTIAC BABYSITTERS BUREAU Licensed and bonded. Drivers 65 cents per hour. Adult sitters, OR 3-2761. Call early mornings of late evenings.

REFINED WHITE WOMAN DEsires position caring for convalescent. FE 2-1590.

WASHINGS AND IRONINGS. FE 2-4999 or FE 4-9660.

WASHING AND IRONINGS. 2305 Newberry Road. OR 3-4394.

WORK OF ANY KIND. FE 2-8271.

WOMEN WANT WINDOW WASHing, own transportation. OR 3-6978.

WIDOW WISHES BABY SITTING eves. Exp. FE 5-4750.

YOUNG WOMAN PREFERS BABYsitting in your home nights from 6:00 $15 week. FE 8-2841.

Building Services 12

A-1 COMPLETE BUILDING SERVice. Quality work. Licensed. Bowker, MA 4-2253 or FE 5-3608.

AAA Floor Sanding
Floor Laying — Finishing
C. BUD BILLS FE 8-2050

ALL KINDS CEMENT WORK reasonable. Jensen, FE 2-2340.

A-1 — BASEMENT PUT UNDERneath home. Also brick block cement work. FE 8-8944.

A-1 SAND & FINISH. FE 5-3722. Pontiac Hardwood Floor Serv.

A-1 BUILDING REPAIR, CARPENtry or masonry. FE 6-8944.

A-A TRENCHING
Footings, Septic Lines. OR 3-6666

A & B TRENCHING
Footings, water lines, field tile. FE 5-9961.

ANY TYPE OF GOUSE PLANS custom drawn. OL 1-8200, EM 3-4931.

BARGAIN — $575
Garage, beat old man winter. This price for Pontiac residents only. Terms. FE 5-9122 or FE 5-4469.

BRICK BLOCK AND CEMENT work. Also chimneys. No job too large. Residential and commercial. Guaranteed work. Ph. MY 3-1338.

BLOCK AND CEMENT WORK. OR 3-9402.

BRICK BLOCK AND CEMENT work. Fireplaces and chimneys. FE 8-6375.

BLOCK BRICK CEMENT WORK and fireplaces. MA 5-0378.

BULLDOZING
FE 5-2853

BRICK BLOCK AND CEMENT work. Fire places & chimneys. FE 8-6375.

BUILDING REPAIR, PLASTERING, brick, block, cement work. FE 4-2290.

CEMENT WORK WANTED. Reasonable rates. FE 8-3687.

CARPENTER WORK HOUSE GArage, or repair. FE 4-9470.

CUSTOM HOMES BY LICENSED builder. Free estimates. OL 1-3461.

CEMENT & BLOCK
WORK. FE 5-0782

CEMENT IS OUR SPECIALTY. Floors, basements. EM 3-4879.

CERAMIC TILE
FREE ESTIMATES — TERMS
Advance Floor Co. OR 3-8701

CONCRETE WORK. LICENSED and insured. Residential, commercial. Raymond W. Commins. OL 1-0772.

DRY WALL TAPING AND FINishing. Free estimates. FE 6-3467 or FE 4-6191.

ELECTRICAL SERVICES. FREE estimates. Partney Electric, FE 8-5439.

Painting & Decorating 20

1ST CLASS PAINTING AND DECorating. Cash or terms. FE 5-9580.

1ST CLASS INT.-EXT. PAINTING decorating. FE 5-2860, OL 1-3141.

A-1 PAINTING, PAPER HANGing. Paper removed. FE 4-6918.

A-1 PAINTING AND PAPERING. Mason Thompson, FE 4-8364.

A-1 PAINTING, INTERIOR & EXterior. 10 per cent disc. for cash. Guaranteed. Free est. FE 4-9205.

AAA PAINTING & DECORATING. 30 yrs. experience. Reasonable. Free estimates. Phone FE 4-0950.

EXPERT DECORATING AND any kind of repair work. Reasonable rates. FE 8-3104.

INTERIOR EXTERIOR PAINTING. Work guaranteed. FE 2-4315.

LADY INTERIOR DECORATOR. Papering. FE 8-0343.

PAINTING & PAPER HANGING. 25 YEARS EXP. FE 5-9937.

Television Service 22

ALL TV SERVICE CALLS ANswered promptly. Day or night. RAYAL ELECTRONICS. FE 4-2418.

DAY OR NIGHT TV SERVICE. FE 5-1296 or FE 5-8390. M. P. STRAKA.

JENSEN'S TV AFTERNOON AND evening service. FE 2-0496.

Upholstering 23

EAKLE'S CUSTOM UPHOLSTERing. 8174 Cooley Lake Rd. EM 3-2641.

TEAL'S TOWN & COUNTRY DECorating, custom made slip covers, draperies, reupholstering and bedspreads. Free estimates. FE 5-0088.

THOMAS UPHOLSTERING
197 NORTH PERRY ST.
FE 5-8888

Lost & Found 24

FOUND: BLACK COCKER, OWNer may have same by identifying and paying expenses. 3586 Jackson Blvd., White Lake.

FOUND LIGHT GREY OVERCOAT with Thomas Lárees inscribed inside. MU 4-3485.

LOST — BOXER PUP AT FISHER Body Thursday. Named "Duchess." FE 5-3398.

LOST — BROWN COCKER FAMily pet. Children heartbroken. Reward. OL 1-1098.

LOST: FEMALE DOBERMAN Pincher, black with tan markings. Finder call FE 4-1765.

LOST SUN. AFTERNOON 12 GA. Winchester pump on Hwy 59. Reward. OLive 1-0131.

LOST BRITTANY SPANIEL PUPpy in vic. of Clarkston Elementary School. Female. Orange and white. Reward. MA 5-1435.

LOST: OLD BEAGLE, HARD OF hearing. State land, Ortonville. FE 4-8266.

LOST: BLACK COCKER DETROIT License No. 13495. Vicinity Cooley & Duck Lake Rds. Will pay all expenses for return of the dog. EM 3-0091.

LOST: LARGE BROWN WALLET with chain. Vicinity of Crescent Lake Inn. Papers important. Reward. 3975 Elizabeth Lake Rd.

LOST — WHITE & SABLE MALE Collie, boy's pet. Reward. FE 2-1718.

LOST: BLACK COCKER WITH white throat. Short tail. Chewbooks. Reward. Elderly man's companion. FE 8-0939.

WILL PARTY WHO FOUND BILLfold Oct. 25th downtown please return keys and valuable papers.

Hobbies & Supplies 24A

PAINT BY NUMBER PICTURES. Scrabble games. Backenstose Book Store, 15 E. Lawrence St.

PLASTIC MATERIALS. NEW molds, new colors, new low prices. Cleo's Handcraft Shop, new location, 97 Oakland Ave.

Notices & Personals 25

A COMPLETE COLD WAVE, $5.50. — Dorothy's, 500 N. Perry. FE 2-1244.

A NEW RECORD WAS SET BY a dancing couple here at Scribs, last Sunday. They danced every dance for 6 hours straight. Dick.

AEROTREDS
KNAPP SHOES
Fred Herman OR 3-1592

ANY GIRL OR WOMAN NEEDING a friendly adviser, phone FE 2-8734. Confidential. The Salvation Army.

BEAUTY IS
EVERYONE'S DUTY
Face lifting, face peeling & Swedish massage. Stockholm graduate. A young skin is sure to win. 772 E. Maple (across from Kroger's) Birmingham. MI 6-7373.

CHARLES CHESTER
AIR CUSHIONED SHOES
E. H. MILLER OR 3-4942

CALL ELECTROLIZE CENTER for removal of unwanted hair. OR 3-2895.

DAINTY MAID SUPPLIES. MRS. A. Taylor, 56 Gillespie. FE 3-7293.

DAINTY MAID SUPPLIES — 739 Menominee. Mrs. Wallace. FE 5-7805.

FAT FOLKS
Your dream has come true. Now you can lose weight easily and quickly. Imagine losing 10 lbs. in 6 short days. Lose ugly pounds and inches the very minute you start our safe, scientific reducing program. Make today your lucky day. Call now for appointment. FE 4-4131.

HAYRIDES — ANYTIME FROM 6:30 - 9:30 p.m. EM 3-4361 after 4:30.

In Debt?
If you are having trouble meeting your payments see us today. MICHIGAN CREDIT COUNSELORS, INC. Rm. 716 Pontiac State Bank Bldg. FE 8-0456.

LOSE WEIGHT SAFELY AND ECOnomically with newly released Dex-A-Diet tablets. 98 cents at SIMMS.

PART TIME INCOME OF $5,000 annually to party with sales ambition. Apply at 460 W. Huron St.

THANKSGIVING SPECIAL. COMplete $12 Cold Wave, $8.50. M & H Style-Rite. OR 3-3421. Williams Lake Rd. and M59.

THE ANSWER TO YOUR PROBLEM. Want Ads! To sell, rent, hire, it's FE 2-8181.

Business Services 13

ALL MAKES OF FOUNTAIN PENS repaired by factory trained man at our office. General Printing & Office Supply Co., 10 W. Lawrence St. Phone FE 3-0139.

BULLDOZING & TREE CUTTING. FE 2-9742 or FE 4-1872.

BLOOMFIELD WALL CLEANERS. Wall and windows. Reasonable. Free est. No obligation. FE 2-1631.

ELECTRIC MOTOR SERVICE. Repairing & rewinding. 218 E. Pike St. FE 4-1981.

FURNACES CLEANED AND serviced. C. L. Nelson, FE 5-1788.

LET US ESTIMATE BLACK TOPPING your DRIVEWAY or PARKING LOT.
BURKE ASPHALT PAVING CO.
PHONE FE 5-5037

ORNAMENTAL AND GENERAL masonry, small, medium or large commercial or residential. Repair and new. FE 4-2069.

PLASTERING - NEW OR REPAIR. Work guaranteed. FE 5-0394.

REPAIRING — WASHING MAchines and Vacuum Sweepers. Thyle Electric Corner N. Johnson and Howard. FE 4-5169.

SAWS MACHINE FILED
Manley Leach 10 Bagley St.

We service all makes of wringer and automatic washers 10 yrs. in Pontiac.
APPLIANCE SERVICE
ROY'S, 96 Oakland FE 2-4021

Dressmaking, Tailoring 16

ALL KINDS OF ALTERATIONS. Ladies dresser specialty. FE 5-6256.

DRESSMAKING, TAILORING AND alterations. Mrs. Bodell. FE 4-9057.

DRESSMAKING, TAILORING, Alterations, Drapes, Normals done in my home. Call FE 8-8455.

FUR REPAIR AND TAILORING. Alterations for ladies' and men's clothes. Edna Warner, FE 2-7972.

Income Tax Service 17

BOOKKEEPING AND TAX SERVice. Don M. Auten, 34 E. Strathmore. FE 5-3346.

Insurance Agencies 17A

FOR GOOD INSURANCE CALL DANIELS AGENCY
63 N. Huron FE 3-7111

Laundry Service 18

FOR FAMILY LAUNDRY SERVice, phone Pontiac Laundry. FE 2-8101.

LACE CURTAINS, PLAIN OR RUFfled. Beautifully finished. Pontiac Laundry, Phone FE 2-8101.

Landscaping 18A

A-1 ACE TREE SERVICE. Removal and trimming. Get our bid. FE 2-7188, FE 8-9735.

ATTENTION TRUCKERS. LOADing black sandy loam top soil. Stevenson Hwy. and Rochester Rd.

CUSTOM BULLDOZING, YARD & driveway grading. Back filling. Roto-tilling. Terms. EM 3-3023.

EXPERT TREE TRIMMING AND removal. Ph. FE 6-6593 or OR 3-2000.

INTER-LAKES TREE SERVICE. Trim, remove cabling, surgery. Land clearing. Insured. MA 4-2903.

MERIAN BLUE SOD—25c & 35c sq. yd. 45c delivered. 2601 Crooks Rd., north of Auburn. FE 5-5817. TW 2-1174.

NEW LAWN BUILT, FINISH grading. Backfield top soil. FE 2-0603.

WEED SPRAYING AND
LAWN BUILDING
OR 3-0624 MI 6-1417

Moving & Trucking 19

A-1 HAULING, RAKE LEAVES. Name your price. FE 5-9824.

A-1 LIGHT HAULING AND RUBbish, $4 per load. FE 8-0145.

½ TON TRUCK WANTS WORK, no rubbish. OR 3-3003.

A-1 MOVING — HAULING
EXCELLENT SERVICE
Reasonable. FE 5-3458 - FE 2-2909

AA-1 Reduced Rates
Smith Moving. Large van or pickup. FE 4-4864.

CLEANUP AND LIGHT HAULING. Call Bill — FE 5-5933.

HAULING & RUBBISH NAME your price.

Rent Apts. Unfurnished 34

8 ROOMS & BATH LOWER IN city OR 3-6832

8 RM APT REFRIG AND STOVE furn Apply at 103 Bloomfield Terrace. Next to St Joseph Hospital $85 month

6 RMS. MODN. OIL HEAT, CLOSE to schools and bus. 105 E. Iroquois.

76 FOSTER ST. 3 RMS. GROUND floor, some furniture, Pvt. bath and entr., electricity & hot water furnished. $13 week. OR 3-5454 after 4 p.m.

$40 MO. DOWNTOWN. 4 ROOMS Sep. Bath — Entr. — Furnace. Inquire 106 W. Pike — FE 2-2021

90 OAKLAND
Clean 3 rooms and bath, heat furn. $50 a month. See caretaker

90 OAKLAND
4 rooms heated apt. with 2 bedrooms and porch, clean. $55 a month See caretaker.

AVAILABLE NOV. 1, 2 RMS. — Kitchenette, bath, util., Pvt. Entr. Close to bus and stores $60 per month. Furn. or unfurn. FE 4-9019

COLORED — APT. FOR RENT MY 2-0181

COZY, 3 RMS & BATH. UTILITIES furnished, stove, refrigerator, on bus line, newly decorated, adults only. Inquire 734 W. Huron

Drayton Plains Apts.
FURN OR UNFURN
CALL
HOLMES BARTRAM
4392 Dixie Hwy OR 3-1950

DUPLEX 1ST FLOOR, 3 ROOMS and bath all utilities paid close to downtown 106 Center FE 2-2390.

FOR COLORED
4 rm. heated apt. with hot water Frigidaire and stove also furn. if desired For info. phone FE 5-7620.

FOR COLORED — 4 ROOM UPstairs apt. Own private entr Lights gas heat, hot water furn 1 or 2 children welcome 306 Prospect FE 2-2423 after 6 p.m

FOR COUPLE REFRIG. STOVE, and util. furn. 160 Auburn

HOLLYWOOD APTS.
Furnished or unfurnished 2 & 3 rms. bath & utilities furnished 114 E. Howard St. FE 2-1834

LGE 4 RM UPPER AND 3 RM lower Clean 407 N Cass OAKland 8-2918.

LARGE STUDIO Apartment, 645 Auburn Ave Priv bath, heat, lights stove, refrig., $55 Per Mo or $15 per wk. Call PAUL A. KERN Inc. for appointment FE 2-6209

LOVELY 3 RMS AND BATH Completely pvt Pine Lk area Adults FE 5-9825

LOVELY 5 ROOMS with refrigerator and stove, full basement, oil heat on James K Blvd. $100 per month with 1 year lease. Call FE 4-3009 or Broker FE 4-2533

MODERN 6 ROOMS CLOSE TO bus and schools oil heat 50 E Kennett Rd.

NEAR HIGH SCHOOL 6 RMS. bsm't and garage, $85 MAyfair 6-6603.

NICE, UNFURN APT FOR COLored only FE 5-6597 after 4 p.m.

ON ELIZABETH LAKE, YEAR around clean pleasant for couple. No drinkers. FE 2-4180

ORCHARD CT. APTS.
AIR CONDITIONED
Pontiac's most exclusive west side apartment development, renting fast, only six 1 and 2 bedroom apts left Balcony type individual entrances, beautiful kitchens with stove and refrig furnished Auto. heat and hot water also furnished Adults only Ready for immediate occupancy Get in touch with the manager Mr Gardiner at 19 Saimer St. or call at
FE 8-6918
OPEN DAILY & SUNDAY 10 A.M. THROUGH 9 P.M.

SILVER LAKE FRONT WITH OR without utilities furnished 1 & 2 bedroom apts with garage $62.50 to $77 per mo OR 3-5414 or eves OR 3-6392

UNION COURT
Are you looking for a clean attractive apartment where the people are quiet yet friendly? These 3 room and bath apts. rent for $49 per month Nice and warm Adults only in this building K. O. Hempstead 102 E. Huron St. FE 4-8284 or after 5 FE 5-7871

WEST SIDE WEBSTER AND Washington Jr. High area — 8 rooms, gas heat $90 mo

3 bedrooms, upper apt. Wisner and Lincoln Jr. High area $55 mo Call before 5 FE 4-2521 or after 5 FE 3-1172

WATERFORD APTS.
3 rooms unfurn $65 per mo.
WHITE BROS.
OR 3-1296
5660 Dixie Hwy
Open Eves. til 9. Sun. 10 'til 5

Rent Houses Furnished 35

1 BEDRM. HOME, PARTLY FURnished. Clean. 2437 Williams Dr.

2 SMALL GARAGE HOUSES. NICE front yard. Close to Pontiac Plant — Welfare acc. FE 4-1998

2 BEDROOM, LAKEFRONT HOME near Pontiac. Completely furnished, $65 month. EM 3-4324

2 BEDRM WALLED LAKE MOD Close to city Reas MA 4-2293

2 BEDROOM FURN HOUSE FE 8-1050

3 ROOMS & BATH VERY NICE Adults FE 4-4639

3 ROOMS AND BATH ADULTS 4440 Elizabeth Lk Rd. FE 8-2039

3 RMS., BATH, BASEMENT Twin Beach EM 3-2532

5 ROOM HOUSE IN KEEGO HARbor FE 4-1039

5 ROOM MODERN HOUSE NEAR Fisher Body FE 5-8617

5 ROOM FURN MODERN HOUSE Adults only FE 4-1390

ALL RENTAL NEEDS SATISFIED Homes & apartments furnished or unfurnished all areas & price ranges
ARRO RLTY
5143 Cass-Elizabeth Rd. FE 5-3030

CASS LAKEFRONT — NEW AND very modern 3 bedroom $90 per month til June 1959 Deposit required Also one at $55 Call Jack Loveland, FE 2-4875.

CLEAN 3 ROOMS AND BATH furn. or unfurn. Low rent Inquire 5450 Elizabeth Lake Rd.

COTTAGE, OXBOW LAKE, 2 BEDrooms, large enclosed porch, hot water, shower. Until May, $45 a month, EM 3-6578

FREE AND CLEAR DEED. FOR your rent money. Home seeker See owner 2969 Heusman Keego Harbor

LAKEFRONT 2 BEDRM. MODern, oil furnace. Fireplace. Garage. Lease to June or by year EM 3-0430.

LAKEFRONT HOME
Beautifully furnished 2 bedrooms $75 a month to right party Call Mr. Morgan, FE 3-7114

LAKE ORION 1 BEDROOM UTIL included, reas 160 Heights Rd MY 3-1284.

LEASE — 2 BEDROOM HOME. Oil heat $316 Cascade Cooley Lake.

LOVELY 2 BEDROOM HOME ON Watkins Lk. Couple only FE 5-2438.

MODERN 4 ROOMS AND GArage 9471 Pontiac Lk. Rd.

NICE 3 BEDROOM LAKE HOME for rent Lincoln 4-4123

NEW 3 BEDROOM RANCH JUST off M59 at Pontiac Lake. Nicely furnished $85 per mo. Phone OR 4-0306 J. A. TAYLOR, Realtor

ON PENSION? FURNISHED 2 RM house $20 monthly 1 or 2 adults. 16 Downing Ct.

ROUND LAKE—PONTIAC
Lakefront home 7 rms 4 bedrms Oil furnace utility room sandy beach. Near schools, stores $75 mo. UNiversity 1-7481 or UN 1-2600.

SMALL HOUSE PARTLY FURN. $40 a month. Keego. FE 5-7534.

SMALL HOUSES FOR RENT. Inquire at 1676 Taylor Rd., ask for Lonnie Weaver. FE 4-2031.

YEAR AROUND FURNISHED home on canal adjoining lake. EM 3-3278.

Rent Houses Unfurn. 36

2 BEDROOMS, RAMONA TERrace $75 per month Call FE 4-1559

3 BEDRM. HOUSE, WEST SIDE of Maceday lake 7612 Visgar.

2 BEDROOM HOME FOR RENT. FE 8-8106

2 FAMILY, 339 LIBERTY STREET 6 and bath lower, 4 and bath, upper. FE 2-8616 after 5:30 p.m.

3 BEDRM WALLED LK MOD Close to city Reas MA 4-2293

2 BEDROOMS, LIVING ROOM, dining room, combination kitchen & tiled bath. Full basement. New Lenox oil furnace. Exceptionally nice location. Will rent or sell on lease option at $65 per mo.
GEORGE BLAIR
REALTOR
4536 Dixie Hwy. OR 3-1251
DRAYTON PLAINS
Eves. OR 3-1708

3 BEDROOM BRICK, 1½ BATHS, gas heat Clarkston area. OR 3-7206

3 ROOM MOD., PARTLY FURN. MAple 5-5009

3 BEDRMS. DUPLEX, LAKE OAKland, $75 per mo. Immediate possession. OR 3-4322

3 BEDROOM HOUSE FOR RENT near Clarkston schools. MAple 5-1867 after 4 p.m

3 BEDROOM HOME. SELL OR rent Clarkston area. OR 3-0826.

3 BEDROOMS JUDAH LK. SUB. $75 a mo FE 8-2924

BEDRM MODERN, $65 A MO 2 bedrm modern $55 a month PANGUS REALTOR NA 7-2815

3 BEDROOM HOME NEAR PONTiac Motor. $80 mo. FE 4-8641.

3 BEDROOM MODERN YEAR around Full basement Central heat $85 month EM 3-3630

3 BEDROOM HOME OFF HATCHery Rd Auto. gas heat Excellent cond $85 month. FE 2-4688 evenings

3 BEDROOM FLAT UNFURN EM 3-3474.

3 AND 5 RM HOUSES INQUIRE 22 Auburn, off Saginaw

4 ROOMS AND BATH, STOVE, refrig., washer and dryer, 2-car garage. On Maceday Lake. $80 a month OAkland 8-3494

4 ROOM HOUSE, $45 MONTH FE 5-1891

4 ROOMS BATH AND UTILITY porch. $55 mo. Market 4-1106 1380 Ladd Rd., Walled Lake

4 RM. HOUSE STOVES FURN. Small family, $60 mo. 1170 Meadowlawn FE 8-6008

4 ROOMS AND BATH, GAS HEAT and hot water. $35 a mo. White only 314 Perry

4 RMS. AND BATH NEAR BLUE Sky Theater. FE 4-8396

4 ROOM HOUSE PARTLY FURnished $50 mo. EM 3-4207.

4 ROOMS MODERN, PART OF double house, separate furnace, fireplace 4033 Oak Knoll — Elizabeth Lake Estates. $55.00. Ph FE 5-8006

5 ROOM HOUSE ON BELLEVUE Island, Lake Orion. Gas heat, adults only 620 Buena Vista

5 RMS. WITH BATH 2337 PINE Lake Ave. Keego Harbor $65 mo LI 9-0658

5 ROOM TERRACE NEWLY DECorated, E. side FE 5-6437.

5 RMS BEAUTIFULLY DECORATed. Gas heat FE 4-8400 after 1 p.m

5 ROOM HOUSE FULL BASEment, oil heat bus line 506 S. Paddock

5 RMS AND BATH 196 MECHANic Call FE 5-4348

6 ROOMS AND BATH, WITH UTILities furn. OR 3-8115.

6 RM., BASEMENT GAS HEAT 765 St. Clair St.

6 RMS & BATH, CLOSE TO schools, churches, stores 1 block from Saginaw. FE 2-6670.

6 RMS NEWLY DECORATED OIL heat, near school $75 month. FE 2-0798

7 RMS AND BATH $60 PER month On N. Saginaw FE 4-2237

6 ROOM WEST SIDE HOME, COMpletely remodeled $75 per mo Call Realtor Partridge, FE 4-3581

7 RM. AND BATH, NR. SCHOOLS, oil heat, fenced yard, garage Wm. Lake privileges MU 4-4257

$40 PER MONTH MODERN 4 RM house 2075 Auburn Avenue

AVAILABLE 2 BEDROOM HOME St. Josephs Parish 371' Mill Lk Road

BUNGALOW, MOD. 5 RMS. BASEment & gar. W'ford FE 8-1414

CLEAN COTTAGE WITH STOVE and refrig. $45 a month 2437 Williams Dr.

CASS LAKE CLEAN 2 BEDRM., $55 month TWinbrook 2-3617

CLOSE IN 3 BEDROOM HOME, $50

3 ACRES with 2 bedroom modern home on U.S. 10 Hwy., $80. FE 5-6105

COUNTRY HOME, COMPLETELY modern. Auto. heat, near Oxford schools. $65 month. Owner, Lincoln 1-5060

DRAYTON PLAINS 5 RMS. Modern. Reasonable to right party OR 3-1175 evenings OR 3-2414

EXTRA NICE 2 BEDRM. HOUSE $100 mo. OR 3-2092

FARM HOUSE, 7 LGE. RMS. Basement, hot air furnace. Modern bathroom. 2½ miles west of M-24 near Square Lk. Excellent deal for right party $45 month MY 3-5805

FOR RENT LARGE TWO STORY residence with three bedrooms in downtown Pontiac and Dr. Pontiac High School. $50.00 a month. Ph. FE 2-9201

GOOD RENTALS
Frame 5 rm Garage $69.50
Brick 5 room $125
Bungalow 5 rooms Trans $75
WE 3-4200 or WE 3-1269

HOUSE $50. OR BUY $150 DOWN Owner, P.O. Box 3435.

HOUSE TO RENT. CALL MULberry 9-1328.

LEASE WITH OPTION TO BUY Very attractive 2 bedroom modern lakefront home in exclusive residential area. Carpeting. Oil heat, 2 car attached garage. Owner transferred out of state. Floyd Kent, Realtor, 2200 Dixie Hwy. FE 2-0123

LAST ONE IN THE SUBDIVISION now available. 3 bedroom modern, full basement, corner Beechcrest & Farnsworth. White Lk. Twp. FM 3-3630

LOVELY LARGE 6 ROOM BRICK duplex, tiled bath, gas heat, fine schools & shopping, newly decorated from basement up to clean, quiet folks. 762 W. Huron. FE 8-3238

MODERN 1 BEDROOM, 8 MILES west of Pontiac. $55 a month FE 5-4724

MODERN HOUSE, COUPLE PREferred. 3187 Orchard Lake Rd. Keego Harbor. FE 3-7462

NEW 3 BEDROOM BRICK—FULL basement, gas heat $100 per mo. References required. See Tom Bateman BATEMAN & KAMPSEN Realtors, 377 S. Telegraph Rd. FE 4-0528

NEW 2 BEDROOM HOME ON E. Long Lake. Phone FE 5-1858

NEW 5 ROOM MODERN, BUILTin stove and oven $100 monthly including heat 361 N. Roslyn FE 8-1503

NICE NEW 2 BEDRM. HOME ½ blk to bus stop Good location Close in. $75 per mo. FE 3-7562

RENT WITH OPTION
4 room, and bath plus partly finished upstairs. Large lot. West end of Elizabeth Lake. $65 month FE 4-5203

RENT OR SELL 6157 ASCENSION, Clarkston. 3 bedrm. 1½ baths. Oil heat, alum. storms and screens, auto hot water softener, also 30 Glass St., Ortonville. 2 bedrm. garage. Open Sundays 1 to 4 p.m. TRinity 4-3958

SASHABAW RD. & US-10. 3 BEDroom brick ranch. Vacant. Oil furnace. $85 mo. FE 8-6819.

VACANT 6 RM. BRICK RANCH Full basement. Gas furnace. $90 month. FE 8-6819

WOLVERINE LAKE — 6 MILES from Lincoln Mercury Plant. 3 bedrooms, fireplace, garage attached. MA 4-1157

For Rent Rooms 37

ALL UTILITIES FURNISHED. Colored only. Between 9 a.m. and 6 p.m. FE 5-8114

A ROOM & GARAGE OR SHARE home. 5448 Mary Sue, Drayton Plains. Call after 5:30.

ATTRACTIVE RMS. HOME PRIVileges. Girls. 547 W. Huron.

DON'T PASS UP MONEY! Sell unneeded belongings for cash through Classified Ads! FE 2-8181.

AT BUS STOP, SLEEPING ROOMS —Pvt. Entr. 174 State St.

AT BUS STOP IN NICE HOME, comfortable room FE 5-7332

BUS STOP COOKING & LAUNdry pvt ent 499 W. Huron.

CLEAN SLEEPING ROOMS—SPEcial rate: $8 week also by month. 86 Cottage Street. FE 8-6769. See Mrs. Snyder, Apt. B-3.

CLEAN SLEEPING ROOM
FE 4-5641 350 W. Huron

GIRL OR MIDDLE-AGED WOMAN TO RENT FURNISHED ROOM WITH KITCHEN PRIVILEGES. PERRY PARK AREA. CALL FE 8-8345 AFTER 5:00 P.M.

HELP US SAVE OUR HOME. Semi-private entrance. Pleasant young man. MA 4-3512.

NICE ROOM ON 1ST FLOOR FOR gentleman Pvt. Home. FE 4-0640.

PLEASANT SLEEPING ROOM ON West side. FE 5-0579.

PLEASANT ROOM FOR BUSINESS lady. FE 4-4323.

ROOMS FOR MEN—REASONABLE Board optional—141½ Oakland Ave.

RM FOR REFINED LADY HOME privil OR 3-2966, before 1 p.m.

SLEEPING ROOMS BOARD IF desired 355 Baldwin Ave FE 4-1039

SLEEPING ROOM HOME PRIVIleges clean reliable man or woman around 60. FE 5-4410

TOP RATED $5 PARKING 23 S. Paddock FE 8-8127

WIDOW LADY WITH ROOM TO rent to elderly lady kitchen and washing priv $7.50 wk FE 2-6446.

WEST SIDE ROOM FOR BUSIness girls kitchen & laundry privileges FE 2-0915 or FE 5-6666

Rooms With Board 38

1ST FLOOR, COMFORTABLE room with or without board FE 8-9427.

CLEAN, COMFORTABLE ROOM. Close in. 181 Judson.

EXTRA CLEAN HOMESTYLE meals TV 14 Matthews, FE 5-0377

GENTLEMEN, NO DRINKING, with or without board FE 5-9953.

GENTLEMEN, GOOD FOOD, clean modern home. FE 2-0318

GOOD HOME FOR ELDERLY lady with widow FE 4-2773

LARGE LOVELY HOME NEAR Pontiac for widows. Transportation to church & shopping. Furnished OR 3-1943.

PERSONAL ATTENTION TO TIDY, elderly, lovely pvt. home. FE 2-9956.

ROOM FOR TWO MEN TWIN beds. Large closet Meals as desired FE 2-3429

Convalescent Homes 38A

CARE FOR 1 OR 2 ELDERLY people in private Christian home. FE 8-0561

HAVE VACANCIES MEN OR women. Bed or ambulatory patients accepted. Easy rates. Ros. Lane Rest Home, FE 3-4207.

OPENING SOON
Glen-Acres Nursing Home. Now accepting applications. For information call FE 8-8013.

Hotel Rooms 39

HOTEL AUBURN
Rooms by Day or Week
Also 1 or 2 room apartments Cooking and refrigeration units 464 Auburn — FE 2-9239

Rent Office Space 41

½ BLOCK FROM SEARS ON Oakland — 2 large rooms heated FE 3-9626

STORES, OFFICES AND APARTments at Wilson & Oxbow Lake B. Z. Schneider, 314 Pontiac Trail, Walled Lake, MA 4-1292

Rent Lease Bus. Prop. 41A

BUILDING FOR LEASE OVER 7,000 sq. ft. Suitable for warehouse, light manufacturing, sales, etc. Parking lot available. Phone Mr. Morgan FE 3-7114.

FOR RENT BUSINESS PROPerty 86 S. Perry. FE 8-8223

For Sale Houses 43

INTERESTED
In large homes call or come in — we have several modern homes from 7 to 9 rooms. Good locations in city. Some arranged with apartments. Terms.
PONTIAC REALTY
737 Baldwin FE 5-8275

SMALL HOUSE LOW DOWN PAYment. Sacrifice for cash. 141 S. Josephine. Call MU 4-6386.

AUBURN HEIGHTS
By owner 2 bedrm. home Blacktop street. Large lot (50x300). Garage and utility room. $6,500. $600 down. Cheaper for cash. FE 5-3803.

BY OWNER EAST SIDE MODern 2 family or 4 bedrm. 2 tiled baths and kitchens. Garage. FE 3-5285.

LOWER STRAITS LAKE. 2 BEDroom modern, auto. heat. 4 lots, lake privileges, pvt. beach $800 down. EM 3-6398.

3 BEDROOMS, 1½ BATHS, NO basement, GI 4¼ per cent mortgage. $83 per mo. $1,000 down. No agents. OR 3-7928.

3 BEDROOM HOME AND 5 ACRES good ground, near Clarkston on M15. Small down payment. MAple 5-9079.

3 BEDROOM HOME, INDIAN VILlage. Wall-to-wall carpeting. Fireplace. Recreation room. Den. 2 baths. Garage. FE 2-6411.

LK. ORION 3-BDRM. BRICK, 7 yrs. old, lge. kitchen, FA heat, newly painted storms & screens $12,500. MY 2-3821.

7-ROOM HOUSE, CENTRALLY LOcated in East Jordan, Mich. Charlevoix County. Call MYrtle 3-3971, Tues. or Sun.

2 BEDROOM LAKE AREA HOME Gas heat, studio living room — Trees. Gas range included. Also a double house — 5 rooms, bath, furnace, basement each. All units newly decorated. A good home or investment. Priced right. Liberal terms. Lake Orion MY 2-3341.

BY OWNER — 3½ BEDROOM brick, gas heat fireplace, ceramic tile bath. 65 East Blvd., N. Week days after 5, all day Sat. & Sun.

3 BEDRM BUNGALOW ON ACRE Vestibule entrance, 7x19 carpeted living room, 9x17 dining room, basement with oil heat. New 2 car garage. 2320 Oaknoll, off Opdyke.

BY OWNER GI RESALE. WILL take terrific loss on equity. Make offer. Furniture bargain optional. See to appreciate. 201 S. Williams Lk. Rd. Between M59 & Cooley Lake Rd. MAple 5-3177 for appt.

SCOTT LAKE RD. 2 BEDROOMS, large fenced lot, only $8,000, small down payment. Lauinger Real Estate OR 3-8138.

5 ROOMS WITH BATH, LOT 155 x 55. 2337 Pine Lake Ave. Keego Harbor. $350 dn. LI 9-0658.

MILLER
NEW — LONG — LOW — BRICK Ranch home — 72 ft. of Beauty! Well located among other fine homes in the village of Clarkston. 3 large bedrooms, entrance hall with planter box, large carpeted living room 12 x 22 ft. dining room. A dream kitchen with built in stove & oven. Full basement, attached 2 car garage, plastered grounds are landscaped, paved drive. The price of $22,875 is way below reproduction cost.

AMONG THE TREES in Pontiac Watkins Estates — nearly new 3 bedroom brick & fram ranch home. There is a lovely view of the well landscaped grounds from the large living room the carpets & drapes are included. You will surely enjoy the large well equipped kitchen. Full modern basement has a tiled rec. room & fireplace, breezeway to a plastered garage. Truly a fine home with beautiful landscaping. Call now for full information.

4 BEDROOMS — Here is an unusually fine home — Baldwin & St. Michaels school area. Carpeted living & dining room a lovely kitchen. The full modern basement is completely finished and the floor is tiled. Gas furnace, fine rec. room, good 2 car garage, 2 beautifully landscaped lots. This is a fine home all in A-1 shape. Call right now for full information.

William Miller
Realtor FE 2-0263
1675 W. Huron
Open 9 to 9

For Sale Houses 43

2 BEDROOM HOUSE IN KEEGO Harbor for sale or rent. 2459 S. Cass Lake Rd. FE 4-7233.

ASSOCIATE
BROKERS INVESTMENT CO.
FE 8-9663

Homestead Street
ATTRACTIVE 4-Bedroom home. Full basement, gas heat 1 car garage. Equity out transaction.

443 ORCHARD LAKE AVE.
Built in 1954
3 bedroom home oil heat, large lot lake privileges, only $7,250 terms.

On Three Lots
3 bedroom home in Rochester area, immediate possession $7,950 E-Z terms.

Brick Starter
Complete on exterior, large lot on pavement, a real bargain, call us today on these & many others.
CRAWFORD AGENCY
MY 3-1143 609 E. Flint St.
LAKE ORION, MICHIGAN

Kenilworth, 604
$95 DOWN
Or will rent with option to buy. Lovely 3 bedrooms, tiled features, automatic heat and double closets, large kitchen. Only 2 years old. Mr. Young.

GROSS REALTY
NORTHWEST OFFICE
UN 4-3100 13420 W. 7 Mile Rd.

Modern 5 Rooms
One Fertile Acre
Neat full basement bungalow at Lake Oakland, 2 car garage plus 10x14 foot utility building. Swimfish and boat on large lake. $1,500 down and $75 per month. Attractive home price setting, good neighbors.

Only $500 Down
Move Right In
2 bedrooms full basement home, oil furnace, full bath, oak floors and plastered walls. Near schools and stores. Shaded rear yard. Pay $60 a month. No red tape. No mortgage charges.

Giroux-Franks
GENERAL REAL ESTATE
4365 Dixie Hwy OR 3-9701

RILEY
BRICK RANCH-TRADE
Like new 3 bedroom brick ranch type. Tile bath, tastefully decorated. Paved street. 100x150 lot located in Drayton area. Will take your equity in your older home, in trade.

BROOKLYN AVE.
Off Baldwin, neat & clean, 5 rooms & bath. Partial basement. Large lot. Priced to sell quickly at $5,500 with $550 down.

FHA
6 rooms & bath in Drayton area on lot 70 x 230. 1½ car garage. Priced at just $10,900 with $600 down.

$300 DOWN
Vacant, all modern, 4 rooms & bath on a corner lot with garage. Priced at only $4,500. Remember, you can move right in.
BROKER
509 Elizabeth Lake Rd.
FE 4-1157 FE 4-4821

DIXIE HIGHWAY
SPRINGFIELD TWN. — lake priv. 60 x 430 lot, ideal for many uses. 2 bedroom home, basement, oil heat. ONLY $7400 TERMS.

SEMINOLE HILLS
CHOICE BRICK — beautiful location, 3 bedrooms, sun room, family room, lovely living room with fireplace, recreation room, 2 car garage and more. $23,000. EASY TERMS.

FE 5-6181
J. R. Hiltz
REALTOR 1011 W. Huron

OWNER MUST SELL
Beautiful 3 bedroom brick ranch home located on large corner lot in Lake Angelus area. There is a fireplace & recreation room in basement, attached breezeway & 2 car garage, large kitchen & plenty of cupboard space. Cost over $20,000. Sacrifice price $17,300 with good terms. Call MY 3-1136 for information.

Hempstead
3-BEDRM. — VACANT
Owner has just reduced price and down payment for quick sale. Three large bedrooms and tiled bath up, living room separate, dining room and remodeled kitchen down. Plastered walls, hardwood floors, full basement with stool gas heat, gas water heater. Included is a 10 ft. refrigerator, kitchen cabinets and venetian blinds. Close to Lincoln Jr. High. Now low price of only $9,900 with $1,500 dn. We have the key.

MICHIGAN AVE.
Beautiful Cape Cod style home. Two spacious bedrooms and 6x12 ft. tiled bath with built-in vanity up. 13x20 ft. carpeted living rm. with natural fireplace, carpeted separate dining room. American Beauty kitchen with dining area. Cove ceilings, plastered walls. Full basement with fireplace in recreation room, oil heat, gas water heater, alum. storms and screens. Shower in bath, tiled in basement. New 1½-car garage. Additional lot available. Nice East side location. Full price, $14,500 cash to new mortgage.

$650 DOWN
Here is a real buy for the large family. Five rooms and bath down plus two large bedrooms in finished attic. Full basement, elec. water heater and coal heat. Full price only $6,950.

G.I. RESALE
Lovely five rooms and bath bungalow. Living rm., dining ell, kitchen, two bedrooms and tiled bath. Hardwood floors, full basement, oil heat, gas water heater, alum. storms and screens and a beautifully fenced back yard for the children. Close to stores, schools and bus lines. Good north side location. Full price, $11,145 with $1,400 down and $74 per month inc. ins. and taxes 4½ per cent int.
K & G HEMPSTEAD
102 E. Huron St. FE 4-8284
Eve. FE 5-0510 FE 2-3911

CARNIVAL by Dick Turner



"Never mind how easy it is to put on the brush! How hard is it to get off the floor?"

For Sale Houses 43

$195 DOWN
5 rooms, good neighborhood. Nearly new. Fully landscaped yard. Payments $69 per month. Take trade WE 3-4200 or WE 3-1269.

TRADE YOUR EQUITY
3 bedroom brick. Paved street, storms, screens, incinerator, tile bath. Low down payment. Ready to move in. WE 3-4200 or WE 3-1269.

Multi-Lakes Realty
ON WOLVERINE LAKE
2 bedrooms, fireplace, basement, forced air heat. Act on this one now. $12,500 and $1,500 down.

1060 S. Commerce Rd. MA 4-1578

$500 MOVES YOU IN
Birmingham — 5 room modern, landscaped lot with garage, only $6950. $500 down.

Down payment — 5 room modern, Mandon Lake privileges, this house must be sold. No reasonable offer will be refused. Name your own terms.
A. C. Compton & Sons
4900 Highland Rd. OR 3-7414
Eves. — OR 3-6352 or OR 3-4538

OPEN
DAILY 2-6
See exclusive Pleasant Lake Woods with its winding paved streets and community water system. Lake front and lake privileged building sites. 3 lovely custom built brick models to inspect. 3 and 4 bedrooms. Attached garages. Will duplicate or build to your plan on a site of your choice. DIRECTIONS: Out Elizabeth Lake road to open signs at Pleasant Lake.

VETERANS — NO MONEY DOWN We have several to choose from. Large 4 bedrm. on west side with full basement and 3 car garage. 3 bedrooms with attached garage near Longfellow school. 2 bedroom west suburban on large lot. Many more to choose from. We can surely please you.

$400 DOWN
New 2 bedroom ranch, located near Northern High on East Beverly. Plastered walls, oak floors, gas forced air heat. Only $44.24 per month.

FOR COLORED
Lads' America! This is your 4 bedroom home. Living room ala supreme. Florida breezeway. Attached 2 car garage. 115 x 150 beautiful landscaped lot. No down payment to GI. Call Oley Pointer, FE 8-9585.

JIM WILLIAMS
REAL ESTATE & INSURANCE
1483 BALDWIN FE 4-0547

FOR COLORED
8 room home on E. Wilson. All nicely decorated, oak floors, and plastered walls. 2 porches. 2 car garage. A buy at $9,500 on very easy terms. See Mrs. Howard, 18 Gillespie St. or Phone FE 2-6412.
John Kinzler, Realtor 670 W. Huron St.

ELIZABETH LAKE ESTATES
2 bedroom bungalow, oak floors, large kitchen, screened porch 60x150 lot. Priced for quick sale $5,000 $800 down.

LAKE FRONT
Enjoy year-round lake sports in this 5 room home. Living room has natural stone fireplace. Full basement, 1½ car garage. Nice lot. CALL TODAY.

CALIFORNIA RANCH
10 ft. living room with fireplace. Thermopane windows, large kitchen with built-ins — oven range also grill. Screened patio with fireplace and more. Overlooking beautiful woods and water. CALL FOR APPOINTMENT.

COLORED
7 rooms — you'll want to see the exceptional features in this 3 bedroom home, family dining room, basement, 2 car garage. Only $10,900 terms.

Smith-Wideman
REAL ESTATE — OPEN EVES.
412 W. HURON FE 4-4526

WHITE
INCOME
Consisting of 5 apartments — fully furnished. Brings in an income of an excess of $300 per month. Located on N. Perry St. City water & sewer. Gas heat. An excellent investment. Total price $16,900. $7,000 down. $100 per month.

$7,950
Is the full cash price for this 3 bedroom full basement home. Aluminum siding exterior. Automatic oil heat. 2½ car garage. Situated on 2 lots consisting of 80 x 300 ft. Located on N. Roslyn with privileges on Lake Geneva. Call for appointment.

WHITE BROS.
REAL ESTATE
OR 3-1295
5660 Dixie Hwy.
Open Eves. 'til 9. Sunday 1 'til 5

FOR CASH IN A HURRY, sell things through Classified Ads. Anything goes! Dial FE 2-8181.

For Sale Houses 43

Cherokee Hills Brick
Custom built in 1950 for present owner this 5 room 1½ story plan includes many features designed to add to its convenient, pleasant livability! Full basement, attached 16 x 22 garage & 10 x 12 second floor room provides fine storage and could also serve needs of a growing family. You'll like the close-in country location of this fine home. It's well shrubed 84 x 165 lot — and particularly it's realistic price!
Carl W. Bird, Realtor
903 Community National Bank Bldg.
FE 4-4211 Eves FE 8-1392

Immediate Occupancy
ALL BRICK
FULL BASEMENT
44-FT. RANCH
CITY SEWER & WATER
$13,990
INCLUDES
LARGE LOT
BUILT-IN
OVEN AND RANGE
CARPETING
COLORED PLUMBING
$540
CAN MOVE YOU IN
SEE THIS BEAUTIFUL BRICK RANCH TODAY! You'll love the 24 ft. kitchen complete with built-ins. Located in new subdivision adjoining Isaac Crary and Eliza Leggit schools. Unusual opportunity. See Miss Becker at 3564 Mark Rd. 1 block north of M59 and Cass Lake Rds.

OPEN 1-8 P.M. WEEKENDS
OPEN 1-8 P.M. WEEKDAYS
FEDERAL HOMES CORP.
FE 8-8623

2 CERAMIC BATHS
FAMILY RM. — 3 BEDRMS.
Full basement—custom built
Only $12,600
W. H. BASS
BUILDERS & BROKER
FE 3-7210 or FE 8-0331

KENT
MACEDAY LAKE — 110 ft. waterfront — 2 bedroom home. New in '54. Young home's kitchen. Immediate possession. GI approved for $10,300. Nothing down. Approx $450 mortgage cost.

ROCHESTER — You'll like the attractive kitchen in this home, plenty of cupboards, built-in oven and range. Breakfast nook. 4 bedrooms, fireplace, finished attic, full basement rec. room, gas heat, 2 car garage. $16,900 terms. FHA approved.

COMMERCE LAKE FRONT — Breathtaking view from this 2 bedroom and floored attic where there's room for 2 more. Colonial type fireplace in carpeted living rm. Bay windows in dining room. Cheerful kitchen. Rec. rm. in open front basement. Oil hot water heat. Storms, screens, large enclosed porch. 2-car att. garage. Huge weeping willow trees grace this beautifully landscaped lot. Don't miss this one. $19,850 terms.

BRICK LAKE FRONT — Attractive 3 bedroom home overlooking lake. Thermo pict. window, ledgerock fireplace in 20 ft. living rm. Tile bath, modern kitchen, full basement and rec. rm. New in '56. Screened patio, 2-car garage. Underground sprinkling system. A fine home for that discriminating family.

CLARKSTON AREA — Brick faced 3 bedroom ranch home new in '56. 1½ baths, dining L, oil heat. Neat, clean and spacious. Large lot, landscaped. All for $13,500 with $1,775 down.

Floyd Kent Inc., Realtor
2200 Dixie Hwy. at Telegraph
FE 2-0123 — Open 9 to 9
AMPLE CUSTOMER PARKING

BLAIR
GI's
Exceptionally nice east side bungalow with wall to wall carpeting in the living room & hall. 2 bedrooms down, 1 large bedroom up. Needs a little finishing. New garage. Cyclone fenced yard. Paved driveway. No down payment. Mortgage costs only.
GEORGE BLAIR
REALTOR
4536 Dixie Hwy. OR 3-1251
DRAYTON PLAINS
Eves. OR 3-1708

LAWRENCE W.
Gaylord
WEST SUBURBAN
Attractive 2 bedroom home. Large living room, very nice kitchen, breezeway to 1½ car garage. Full price only $9,850 with terms or will trade for 3 bedroom home.

DOLL HOUSE
Lovely 2 bedroom home. Excellent kitchen with loads of cupboards. Large living room also breezeway to garage. Full price only $8,950 with terms.

ONLY $1,386 DOWN
for a good 3 bedroom home. Large kitchen. Fruit trees on 93 x 190 ft. lot. West suburban. Your family will be proud of this home — Show it to them today!

136 E. PIKE ST. OPEN EVES
FE 4-0584
MULTIPLE LISTING SERVICE
HOYT
WEST SIDE BRICK
$1,750 down. FHA terms. 3 bedroom BRICK RANCH living room dining, 4 rooms, attractive YOUNGSTOWN kitchen. FULL basement, gas HEAT, paved street, all city conveniences. $12,500 FULL PRICE. Could take over existing GI mtg. 4½ per cent.

FURNISHED WATERFORD RANCH
$2,500 down. SACRIFICE PRICE for quick sale. Owner must leave for job transfer. Take over existing 4½ per cent GI MTG at only $82 mo. inc. taxes & ins. Spacious living room, with large dining ell, both carpeted, ideal cute pink kitchen with large eating space, nice large utility room, 2 nice large bedrooms, master bedroom has separate ½ bath. Many cute features. COMPLETELY FURNISHED, with attractive modern furniture. A REAL BUY.

HOYT REALTY
FE 2-9840 FE 2-9966
254 S. Telegraph Rd.
PON-TEL CENTRE

SAVE ENERGY, USE WANT ADS! To find a job, place to live or a good used car, see Classified NOW!

For Sale Houses 43

OXFORD AREA 4 RMS. AND bath. Basement, 1 acre. $5400 cash or terms. OA 8-3870.

MODEL HOME
Now For Sale
Lovely 3 bedroom home with 2 baths. Thermopane windows, wall to wall carpeting, GE appliances including washer, dryer, stove & frigerator. Carpeting throughout. Finished & heated attached garage, automatic hot water heat, 10' 132x250 ft. in well restricted subdivision. Will consider a free & clear small home as down payment. $18,900 full price. For information call Herbert C. Davis, 4915 Irwindale Dr., FE 5-4311.

VACANT WEST SIDE 3 BEDroom brick. Low down payment. FHA terms. OR 3-8315.

The Spectacular
BONUS HOUSE
BI-LEVEL
3 b

For Sale Houses 43

ARRO

Waterford Township

3 bedroom home, large living room with natural stone fireplace, wall to wall carpeting, full basement, 2 car garage, large fenced yard. $14,250 terms.

Will Trade

Equity in 2 bedroom bungalow for down payment on 3 bedroom home with basement. This home has wall to wall carpeting, full basement, oil heat, attached breezeway & garage, fenced rear yard. $10,800.

Elizabeth Lake Estates

If you are looking for a good buy on a summer cottage here it is. Full price $3,950 terms. Will take less for cash.

Retirement Special

This 4 yr. old home has 5 rooms and on 1 floor. 3 bedrooms, living room, large kitchen with plenty of birch cupboards, aluminum storm & screens, hot water oil heat. Priced at $8,900.

ARRO REALTY
LLOYD McCULLOUGH, REALTOR
FE 5-1284 or FE 4-3844
Open 9 a.m. - 8:30 p.m. Sunday 1-5

BY OWNER 3 BEDROOM & BATH upstairs, full bath downstairs. Gas heat, 2 car garage. Youngstown kitchen. FE 2-7994 after 5.

STOUT'S

Best Buys Today

IDEAL

For the retiring couple is this 2 bedroom full basement lake area home. There is a cozy fireplace for the long winter evenings, large lot and lake privileges on a good fishing lake. Yours now for only $11,000 on terms.

HAVE YOU

Just sold your house? If you have, then this choice 3 bedroom, full basement 2-car garage brick home could be for your nice family. There is a lovely landscaped yard for him, a petting drapes and water softener for her. This is an ideal area to raise the children. $18,100 with terms.

BARGAIN HOME

At a bargain price! This 2 bedroom bungalow is presented throughout has full basement and is located on paved street. Cheaper than rent for the renter, also a prime investment for the owner. Priced at $8,500 at $1,250 down 4½ per cent GI Mtg.

WHY NOT

[illegible] home [illegible] modern kitchen, acreage [illegible]. We have three [illegible] area and [illegible] terms. Easy terms can be arranged.

4 BEDROOMS

Ideal for the larger family is this fine new Pontiac Northern Highwood. Base[illegible] with gas furnace, Giant 2 car garage. We have the price for the bargain hunter at $11,900. You will like the great value here.

NOW HEAR THIS

We have just discovered an excellent commercial site long overlooked. It is ideal for immediate use or as a spectacular for a long range investment program. Yes, you see right at the low low price of $4,200 cash.

Lew M. Stout, Realtor
1 N. Saginaw St. Ph. FE 5-8165
Daily 9 to 6

G.I.'s

Nothing Down

FIRST OFFERING to GIs Very clean 5-room bungalow on 1 floor. The living and dining rooms and 1 bedroom have wall-to-wall carpeting. There are plenty of kitchen cupboards and a nice summer porch with a beautiful lake view. No basement, but a large 2½ car garage. $11,000 full price to a qualified GI.

IF YOU SEE this home you will appreciate the value. 2 bedrooms, nice 15 ft. kitchen, part basement and 1½ car garage with workshop space. Over ½ acre of land. West suburban location, close to school.

HERE IS a beauty. First offering on this extra large ranch home. Plastered walls. Oak floors. 14x16 activities room, oil heat. 2-car garage. 2 shaded lots. Close-in west suburban location.

RAY O'NEIL, Realtor
262 S. Telegraph Rd. Open 9-9
FE 3-7103 OR 3-1648

VALUES

WILLIAMS LAKE PRIVILEGES — 6-room ranch, stone fireplace, oil heat. Lot 120x220. $9,200. Terms.

WEST SIDE — Gracious white Colonial home with 2 landscaped lots. Center hall, living room with fireplace, sun room in knotty pine, full size dining room, kitchen with breakfast bar, completes the first floor. 3 large bedrooms and bath on 2nd floor. Timken FA oil heat, 2-car garage. $18,000. FHA terms.

ST. BENEDICTS Don't say [illegible] School. Located near both schools is Donelson Park. Room. Cape Cod. 2 fireplaces, 3 bedrooms, 1½ bath, rec. room, recreation room with bar, carpeting in 4 rooms, 2 car garage, breezeway. $20,800. Terms.

BRICK & FAMILY [illegible] place to expand. Has [illegible] door. Early American [illegible] rooms, 2½ baths, [illegible] and many [illegible]. Priced [illegible] $23,500. Terms.

1 ACRE Lake Privileges. 4 bedrooms, ideal for large family. Extra large living room with picture windows & fireplace, dining room, [illegible] kitchen with [illegible] and breakfast room, 2 baths completes the first floor. 4 bedrooms and bath on 2nd. Wall to wall carpeting throughout. Basement FA oil heat, 2-car garage. $26,600. Terms.

Roy Annett Inc.
Realtors since 1923
28 E. Huron FE 5-8481
Open Evenings & Sunday 1 - 4

RENT IT FAST through Rent Ads! Room, house, apartment, anything — Want Ads give you ACTION. Dial FE 2-8181.

For Sale Houses 43

$300 DOWN. LOT. 2 BEDRM. IN Keego. Full basement, oil furn., garage. This house is high & dry. $6,700 bal. on land contract. 1787 Sylvan Glen.

7 ROOM MODERN HOUSE. $600 down. 3 bedrm. house. 2 lots. Sell or trade. 4 rooms & bath. 3 bedroom modern house, 1 acre of ground. Business lot 80x180 on E. Pike. 2 houses.

P. W. DINNAN
66 W. Huron. FE 4-2577 or FE 4-3946

3 BEDRM. HOME. BY OWNER. Small down payment. Lake priv. EMpire 3-3998.

MULTIPLE LISTING SERVICE

AUBURN HEIGHTS AREA — 2 bedroom home with basement, automatic heat, plastered walls, large kitchen with dining space, aluminum storms and screens and good sized lot. Can be bought with $1,500 down.

DRAYTON WOODS — 2 bedroom ranch type bungalow with automatic heat, hot water and lovely shaded lot. Can be bought for $9,500 on FHA terms. Quick possession.

CUSTOM BUILT — 3 bedroom brick ranch type bungalow with full basement, ceramic tile bath with built in vanity, oak floors, plastered walls, automatic heat and hot water, birch cupboards and vent fans. Will duplicate for $12,350.

George R. Irwin

REALTOR 269 BALDWIN
FE 5-0101

TRI-LEVEL STARTER HOME. No money down. 3 plans. Gordon Flattley, builder. EM 3-0482.

Dorris & Son

WILLIAMS LAKE HOME
$1,500 DOWN

Outstanding eye appealing modern bungalow with all rooms larger than average, dandy 2 car garage, tile bath, nice kitchen, other selling appointments, dandy for lake directly across road.

BRICK & SHINGLE
GI RESALE TRADE

Dandy family home, ideal location near stores, schools and bus, payments only $72 month including taxes and insurance, exceptionally nice basement, lovely kitchen and bath, garage, fenced lot. Price $11,500 with $1,500 for equity or take car or trailer in trade.

GI SPECIAL
3 ACRES $11,975

Attractive modern home only 4 years old, beautiful ledgestone fireplace, attached garage and breezeway. Small barn, lake privileges. Near Milford. $400 will handle.

VACANT BUNGALOW
LARGE LOT $9,600

This beautiful gray shingle modern is minute bungalow is in excellent condition. Owner transferred, and has ordered sell. Plastered walls, oak floors, lovely bath and kitchen. West suburban.

BEAUTIFUL BUNGALOW
WEST SIDE

Located just off W. Huron. Good residential neighborhood, home built by the owner for convenience, livability and beauty. Five rms. and bath down, dandy bedroom and bath up, screened terrace, exceptionally nice basement, only 7 years old. Many appointments you will admire.

DORRIS & SON, REALTORS
WE TRADE
752 W. Huron Phone FE 4-1555

BROWN

$895 DOWN — Just like new 3 bedroom bungalow with oil AC furn. Alum. storms, birch cupboards, 3 large lots and priced at only $8,900. Immediate possession. A real buy.

NOTHING DOWN — 3 yrs. old and all newly decorated. Brick bungalow, 3 bedrooms. Full basement. Oil AC Furn. Alum. storms. Paved st. You do not have to be a GI to buy this one. About $300 closing costs and that is all.

$7,950 FULL PRICE — 6 rm. bungalow. St. Michael's School district. Clean and excellent condition. Paved st. Terms to suit.

$11,500. HURON GARDENS — Located near St. Benedicts. Exceptionally large 3 bedroom bungalow with base. all finished and could be used as an apartment. Will consider trade for cheaper home. Two car gar. This one is in perfect condition.

$23,000 SPECIAL — Large rambling Brick bungalow with 3 bedrooms and game room. Exposed basement. Two car attached gar. New carpeting. Beautiful large lot. Excellent location. Here is a good and a very choice location.

L. H. BROWN, Realtor
1362 W. Huron Ph. FE 2-4810
MULTIPLE LISTING SERVICE

CLARK

UNION LAKE SECTION $8,200. Attractive 2 bedroom bungalow. Large lot 50 x 210 feet. Lake privileges.

FOUR BEDROOMS. Lincoln Heights Subdivision. 5 rooms & bath down, 2 bedrooms up, oak floors, plastered walls, full basement. Gas heat, 2 car garage, lot 60x250 feet. $14,950 terms.

EAST SIDE. Longfellow School District. Modern 2 bedroom home with stairway to unfinished upstairs, built in 1958, oak floors, plastered walls, full basement, Gas automatic heat. A buy at $9,750 with $2,928 down, balance only $56 monthly including taxes and insurance on 4 per cent G.I. Mortgage.

MANY MORE TO CHOOSE FROM. Drive out to our office and look over our photo-listings. Parking at door.

CLARK REAL ESTATE
TO BUY TO SELL TO TRADE
FE 4-6492 OR FE 4-4813
1362 W. Huron Open 9 to 9
MULTIPLE LISTING SERVICE

SUBURBAN BEAUTIES

WILLIAMS LAKE AREA de[illegible] signed for suburban living at its best. 4 bedrooms, 2 family rooms, formal dining room, and dining room, 1½ baths, attached garage, 1 car garage, 1 part bath. Fireplaced [illegible] on extra [illegible] lot. 20 minutes to heart of Pontiac. Priced to sell at $25,000. [illegible] terms. Phone OR 4-3008 for appointment.

OXBOW LAKE ESTATES — Hardly to MSU. 4 bedroom brick with 2 full tile baths, plus powder room, 2 fireplaces, panelled family and recreation rooms. Setting high with beautiful view. This home has too many desirable features to describe in ad. Priced at $30,000 with favorable terms. Phone OR 3-1389 for appointment.

J. A. TAYLOR
REAL ESTATE & INSURANCE
7732 HIGHLAND RD. (M59)

Lake Orion Village

4 acres. Good garden soil, good trout stream. Owner ill. Must sell. $3,200. $600 down.

Paul M. Jones, Real Est.
FE 4-8550 OA 8-3653

VILLAGE OF MILFORD
$4,000 DOWN

3 bedroom modern. Large living room. Attractive kitchen with oak cabinets. Garage. Corner lot. Good residential district. Possession at once. Lots more. $8,000.

VILLAGE OF WIXOM
3 bedroom [illegible] Garage [illegible] $7,500. Reasonable.

Dorothy Snyder Lavender
REALTOR EST. 29 YEARS
7001 Highland Rd. (M59)
EM 3-3303 or MU 4-6417

For Sale Houses 43

$450 DOWN

FHA TERMS — A 3 BEDROOM HOME IN PERFECT CONDITION. FULL BASEMENT WITH RECREATION ROOM. ALUMINUM SIDING AND STORMS. 2 CAR GARAGE. CORNER LOT. OFF JOSLYN.

ALSO HAVE SEVERAL 3 BEDROOM HOMES WITH NO DOWN PAYMENT REQUIRED.

R. J. VALUET, Realtor
345 OAKLAND AVE. FE 5-0693
OPEN EVENINGS UNTIL 8:30
MULTIPLE LISTING SERVICE

BY OWNER. MODERN COUNTRY home 10 miles west of Pontiac in Waterford Twp. 6 rooms and bath, beautiful kitchen, full basement with oil heat, garage. FE 5-4848.

HAYDEN

PONTIAC GENERAL HOSPITAL AREA. Very clean 3-bedroom home. Separate dining room. Enclosed front porch. Enclosed rear porch, finished in knotty pine. Basement, gas furnace. Garage $12,700. Low FHA Terms.

OFF JOSLYN. 3 Bedrooms. Wall-to-wall carpet in living room, gas furnace and water heater. Water softener. 1½ car garage. Fenced yard. Alum. storms and screens. Low FHA or GI Terms.

5 ROLLING ACRES. Clarkston area. 3-Bedroom home. Over 1000 sq. ft. of living space. Basement, oil furnace. Some finishing to do. Immediate Possession. $9,900 — Terms.

61 E. CHICAGO. See this new 2-bedroom home with basement that we are building. Will duplicate. $8900. Low FHA Terms.

ORION TWP. 3 Large rooms 20x24. Stool in. Room for tub and lavatory. Walk in closet. Part basement. Nice home for retired couple. Immediate possession. Full price, $3800. Low down payment.

J. C. HAYDEN, Realtor,
86 E. Walton FE 8-0441 Open Eves.

MIDDLETON

A RENT BEATER—Located in the vicinity of Auburn and Crooks Rd. Consists of large 26 ft. living room. Bedroom 12x12. Large kitchen. Bath with stool, wash bowl and shower. Lot 80x225. Priced at only $5,250 with $750 down. Immediate possession.

$850 DOWN—Located 1½ miles west of Pontiac extra large 2 bedroom home. Full bath, full basement with auto. oil furnace and 2 nice lots.

Leslie R. Middleton
BROKER 188 N. JOHNSON
FE 5-7721 FE 5-7747

ATTENTION, G.I.'s

Modern Home within walking distance of St. Fred's. Has living room, dining room, breakfast room and kitchen on the first floor, three bedrooms and bath on the second floor. Steam heat, newly plastered walls and a one car garage.
Excellent Condition
$11,000
Nothing down to Veterans
Call for appointment

WM. A.
KENNEDY
REALTOR
3101 W. Huron FE 4-3569
Open Evenings till 9

Templeton

Sashabaw Road

Zoned commercial, small home, modern, full basement, very neat and clean. Would be ideal for office or small business. Only $750 down.

K. L. Templeton, Realtor
2339 Orchard Lk. Rd. FE 4-4563
After 6 FE 2-9502

FOUR . . .

Bedrooms. Excellent outward appearance. NEAR ST. FREDS. Gas heat, two baths. Full basement $8,950. GI Mtg. costs down.

THREE . . .

Bedrooms. Huron Gardens. Excellent location, full basement. Oak floors, plastered walls. A wonderful buy. Call for particulars.

Humphries

83 N. Telegraph Open Eves.
FE 2-9236
MULTIPLE LISTING SERVICE

ONE ONLY

3 BEDROOM BRICK RANCH NEWLY REDECORATED THROUGHOUT. ABOUT $300 WILL MOVE YOU IN — 100 x 150 FT. LOT — NORTH SUBURBAN — HURRY!

JIM WRIGHT
REALTOR
345 OAKLAND AVE. FE 5-9441
EVENINGS: MY 2-1864
MULTIPLE LISTING SERVICE

NEW HOME

Masonry construction. Beautiful large living room, picture window, 2 large bedrooms, clothes closets with sliding doors. Kitchen with built-in cupboards. Coved ceiling throughout. Full bath, ceramic tile. Utility space. Automatic oil furnace, electric water heater. 2-car garage. Overhead door. On approximately 75 x 180 ft. lot with stairway to unfinished upstairs, built in 1958, oak floors, plastered walls, full basement. Gas, automatic heat. A buy at $9,750 with $2,928 down, balance only $56 monthly including taxes and insurance on 4 per cent G.I. Mortgage.

MANY MORE TO CHOOSE FROM. Drive out to our office and look over our photo-listings. Parking at door.

CLARK REAL ESTATE
TO BUY TO SELL TO TRADE
FE 4-6492 OR FE 4-4813
1362 W. Huron Open 9 to 9
MULTIPLE LISTING SERVICE

SUBURBAN BEAUTIES

WILLIAMS LAKE AREA designed for suburban living at its best. 4 bedrooms, 2 family rooms, formal dining room, and dining room, 1½ baths, attached garage, 1 car garage, 1 part bath. Fireplaced [illegible] on extra [illegible] lot. 20 minutes to heart of Pontiac. Priced to sell at $25,000. [illegible] terms. Phone OR 4-3008 for appointment.

OXBOW LAKE ESTATES — Hardly to MSU. 4 bedroom brick with 2 full tile baths, plus powder room, 2 fireplaces, panelled family and recreation rooms. Setting high with beautiful view. This home has too many desirable features to describe in ad. Priced at $30,000 with favorable terms. Phone OR 3-1389 for appointment.

J. A. TAYLOR
REAL ESTATE & INSURANCE
7732 HIGHLAND RD. (M59)

Lake Orion Village

4 acres. Good garden soil, good trout stream. Owner ill. Must sell. $3,200. $600 down.

Paul M. Jones, Real Est.
FE 4-8550 OA 8-3653

VILLAGE OF MILFORD
$4,000 DOWN

3 bedroom modern. Large living room. Attractive kitchen with oak cabinets. Garage. Corner lot. Good residential district. Possession at once. Lots more. $8,000.

VILLAGE OF WIXOM
3 bedroom [illegible] Garage [illegible] $7,500. Reasonable.

Dorothy Snyder Lavender
REALTOR EST. 29 YEARS
7001 Highland Rd. (M59)
EM 3-3303 or MU 4-6417

For Sale Houses 43

COOLEY LAKE

2 family home with 150 ft. lot. Has lake privileges. Solid masonry constructed 1 level home. Each unit has 2 bedrooms, Living room, Kitchen, Bath, Utility. Rear unit now rented. Price $14,500 with $3,500 down.

EMBREE & GREGG
1565 Union Lake Rd.
UNION LAKE VILLAGE
EM 3-4393 or EM 3-3314

MODERN HOUSE NEAR GLADwin, Mich. or will trade for place near Pontiac. For more infor. ph. EM 3-4410.

ROCHESTER

12 ACRES NEAR MSUO, COLONial. 3 bedroom den, living room with fireplace and studio ceiling. $32,500. Owner. OL 1-0797.

3 BEDROOM BASEMENT RANCH, storms and screens, insulation, 100x150 lot. $13,300. ORlando 3-3892.

SYLVAN LAKE

Sam Warwick has new 3 bedrm. brick tri-level. High basement, wooded lot, lake privileges. $20,500. 1800 Sherwood. FE 4-5090. FE 2-2105. Open Sunday.

OPEN

DAILY 12-8
CONVERTIBLE 2 & 3
3 & 4 BEDROOM
2345 WATKINS LAKE RD.
SOUTH OF DIXIE HWY.

W. W. Ross, Homes, Inc.
1941 S. Telegraph
Model Phone OR 3-8021

BY OWNER — 5 ROOMS. FULL basement. 1½ car garage. Lake priv. Close to bus & school. $750 down. OR 3-5661.

3 BEDROOM RANCH HOME WITH fireplace, breezeway, 2-car garage, 3 lots fenced in. 3433 Hester Ct. Keego Harbor. Write Pontiac Press Box No. 69.

COMPARE THIS

Custom built 1,200 sq. ft., 3 bedroom brick ranch home. Full basement, 2 fireplaces, slate entrance, 1½ baths, ceramic tile with vanity. Plastered walls, oak floors, 22x24 plastered garage. All this for $17,000, on your lot.

E. J. DUNLAP
Custom Builder FE 8-1198

PERSONALIZED HOMES
FE 8-2206

NORTHEAST NEAR MSU. 2 BEDrm., attached garage, basement, auto. oil heat, on ½ acre lot. $8,950 terms. Immediate possession. FE 5-8592.

INCOME

4 housekeeping apts. Zoned for business. Lot 220 ft. deep. $12,000 with $2,000 down.

$500 DOWN

4 rooms needs finishing. Priced to sell at $3,750.

CUCKLER REALTY
236 N. SAGINAW
FE 4-4091

577 LOWELL ST., E. OF JOSLYN. 4 bedroom modern, 2 down, gas heat. Open 10-6 p.m., FE 5-2443.

SELL $1,600 EQUITY IN 2 BEDroom house for $800. Leaving State. Immediate occupancy. 721 Cederlawn, Pontiac.

BRAND NEW

By owner (1). 2 bedrm. & (1) 3 bedrm. home. Completely finished. Full basement. Reasonably priced for quick sale. Call FE 5-3234.

Income Property 43A

EQUITY IN 2 HOUSES ON 1 LOT. Keego Harbor. FE 4-1039.

TRIPP

TWO-FAMILY. Income investment. 5 rooms down, 4 rooms up. 2 stoves and 2 refrigerators included. Full basement, oil heat. Nat. fireplaces in each apt. Realistically priced.

Leslie R. Tripp, Realtor
75 W. Huron Street
FE 5-8161 or FE 4-4278

For Sale Lake Prop. 44

BLOOMFIELD WEST — 1-3 TO acre homesites on winding paved streets. Public and parochial school buses at door. Minutes to shopping, lakes, parks, golf. $1,-995. $20 down. $20 month.

Lake lots and privileges on 5 lakes. 1-3 to 6 acre. Near Milford. Kensington Park and new Northwestern 35 minutes to Northland. $1,-695 full price. $20 down. $20 mo. Fully developed for all year living. Schools, churches, shopping at door. Phone Miss Ray at Lincoln 8-7711 or JOrdan 4-5821.

LAKE ORION

2 bedroom lakefront, year around home, enclosed porch, newly decorated, oil heat, small down payment. Owner MY 3-3711.

LAKEWOOD VILLAGE — NEW lakefront 3-bedroom brick. Exposed basement. 2 fireplaces. 2-car garage. $22,500. By builder. FE 3-9056.

GOOD LAKE LOTS FOR YEAR round homes. Paved streets, township water system. 8 miles west of Pontiac on Highland Rd. (M-59). Priced from $3,200 to $8,100. Owner-developer-sold by KELLY COOK, INC. EM 3-6531. Open 10-8 Daily.

LAKE ORION

Fully modern lakefront home. Has living rm. with picture window facing lake, dining rm., kitchen, 3 bedrms. & bath. New carpeting. Garage in basement, gas heat, good residential area on North Shore. $15,900. $2,500 down. C. A. WEBSTER, REALTOR. Oxford, OA 8-3127. Lake Orion, MY 2-2291.

LAKEFRONT LOG HOUSE ON Townsend Lake. Waterford, modern, full basement, sun room, 12x18 feet, finished in knotty pine, facing lake, landscaped. $1,500 down. Arthur J. Walter, owner. 4704 Rockcroft, OR 3-6113.

Loon Lk. Shores

12x20 living room.
15x17 dining room.
Three 14x20 bedrooms.
16x40 finished rec. room.
All this plus hot water heat, carpeting, 2 fireplaces. On an 85x208 lot with lake privileges. On a paved street for only $19,500 with FHA terms.

HOLMES-BARTRAM
4393 Dixie Hwy.
OR 3-1950 Evenings OR 3-3230

RENT OR SELL LOVELY LAKEfront farm or unfurn. EM 3-4839.

Sale Suburban Prop. 45A

HEART OF WIXOM

Two-family flat in industrial zone. Hot but. $12,000 — $130 income. Reasonable down. Hurry to Algrim of Wixom Market. 4-1444.

SACRIFICE

My 2-bedrm. all modern full basement, neat as a pin home with 4 extra lots. We leave for Jamaica Dec. 1 must sell. A bargain. $2,000 down and easy terms. Market 4-1444. See Algrim at Wixom.

For Sale Lots 46

7½ ACRES. 300' ROAD FRONTAGE. North Suburban. $950 down.

2 LOTS. North Side. 60 x 181. $850 Each. Terms.

ZONED MANUFACTURING 2 lots. North Side. $250 down.

NEAR WATERFORD HIGH. 3 lots. 75 x 154. Restricted Sub. $1,150 each.

LAKE ORION Privileges. 1 lot. $500.

J. C. HAYDEN REALTOR
86 E. Walton FE 8-0441

BLOOMFIELD WEST — 1-3 TO acre homesites on winding paved streets. Public and parochial school buses at door. Minutes to shopping, lakes, parks, golf. $1,-995. $20 down. $20 month.

Lake lots and privileges on 5 lakes. 1-3 to acre. Near Milford. Kensington Park and new Northwestern 35 minutes to Northland. $1,-695 full price. $20 down. $20 mo. Fully developed for all year living. Schools, churches, shopping at door. Phone Miss Ray at Lincoln 8-7711 or JOrdan 4-5821.

EXTRA NICE BUILDING LOT 100x165. ½ block off Crescent Lake with lake privileges. A steal for cash—call for appointment.

Leslie R. Middleton
BROKER 188 N. JOHNSON
FE 5-7721 FE 5-774

EXTRA LARGE LOT IDEAL FOR used car lot, etc. At corner of E. Blvd. & Featherstone. Reasrent. FE 5-3356.

For Sale Houses 43

MODEST MAIDENS by Jay Alan



"I judge a man by the company he keeps, and this is just one of his!"

For Sale Lots 46

Hempstead

100 x 100 FT.

Ideal building lot located on corner of Heath and Eckles off Pelton road. Only $900 on easy terms.

Attention, Builders

Six well located lots 40x130 ft. each. On Emerson street off Mt. Clemens. City water and sewer. Only $3,000 for all.

MT. CLEMENS

Large corner lot 130x305 ft. corner Mt. Clemens and Court drive. All city improvements in. Zoned for churches, 2-family dwelling or hall. Call us for price and terms.

EAST SIDE

Five lots 55x120 ft. on Grandview street. Only $350 each. Two lots 50x147 ft. on Monterey street, all improvements in. $1,-300 each. Three lots 50x130 ft. on Monterey street, all improvements in. $1,-100 each.

K. G. HEMPSTEAD
102 E. Huron St. FE 4-8284
Eve. FE 5-0510 FE 2-3071

LAKEFRONT, 40 X 165. SANDY beach, fruit trees. $2,750 with terms. Also 100x150' lot. $1,500. Lauinger Real Estate, OR 3-8138.

LARGE LOT ON W. COLUMBIA. Reasonable. FE 8-0087.

LOTS — $10 DOWN, $5 WEEK, privileges on Middle & Upper Straits Lake. B. Z. Schneider, 314 Pontiac Trail, Walled Lake. MA 4-1292.

OAKWOOD MANOR. AN ATTRACtive restricted lot. 190x250. Lake privileges. FE 2-1718.

WILLIAMS LAKE

Nice lake privileged lots, close to school and stores priced from $700 with easy terms.

MACEDAY LAKE

Lake privileged lot 50 x 150 ft. $600. 10 per cent down.

SCOTCH LAKE

70 ft. lot with 1 car garage. Near Union Lake village. $200 down.

OFFICE OPEN 9 TO 8
F. C. Wood Co.
Corner Williams Lake Rd. & M59
OR 3-1235

For Sale Acreage 47

1 TO 3 ACRE PARCELS. BEAUtiful building sites. $100 down. $20 month. Will accept trade.

C. PANGUS, Realtor
1919 M-15, Ortonville NA 7-2819

4 & ONE-THIRD ACRES. With quaint old farmhouse. Modern. Good condition. Fireplace. Beautiful setting. Other out buildings. Located on main paved highway. Splendid chance for business. Only $15,000 with $3,000 down. Terms.

4 ACRES

7 room modern, 60 bearing fruit trees. Chicken house. Lake privileges. Will consider trade of city property. Only $15,500. $2,500 down. Terms.

20 ACRES

Nearly modern house. Basement barn. Chicken house. River frontage. Will consider small home in trade or sell for $16,500. Terms.

Dorothy Snyder Lavender
REALTOR EST. 29 YEARS
7001 Highland Rd. (M59)
EM 3-3303 or MU 4-6417

5 ACRES NEAR ORTONVILLE, rolling and sightly. $200 down and $15 month. Giroux & Franks, 4395 Dixie Highway. OR 3-9701.

5 ACRES

Extra wide frontage on a good road. Some trees. Located on a hill. Only $1,950. Low down payment.

LADD'S

4286 Dixie Hwy. OR 3-1031
3885 Lapeer Rd. FE 5-9292

BY OWNER. 112 ACRES. NR. Clarkston. Partly low and wooded with river frontage. $200 per acre. Terms. MAple 5-1178.

For Sale Farms 48

200 ACRE LAKEFRONT 15 MILES from Pontiac. Only $35,000. A real buy!

P. W. DINNAN
66 W. Huron FE 4-2577

OXFORD-METAMORA AREA

80 Acre farm. Modern 4 bedroom home. Full basement. 2 car attached garage. Barn, suitable for reg. cattle or riding horses. Valuable M-24 frontage soon to become 4 lane highway. Priced for action at $25,000 — only $5,000 down. Very reasonable monthly payments.

H. P. HOLMES, INC.
2531 S. Lapeer Rd. FE 5-3953

Sale Business Property 49

FOR SALE OR LEASE BUSINESS CORNER, 268 N. SAGINAW.

For Sale or Exchange 50

77 FT. ON STEVENS COURT, sale or trade. FE 2-0432.

Business Opportunities 51

18 RENTAL APARTMENTS ON 200 ft. lakefront. $24,800 down. OR 3-9105.

$114,660.38

GROSS FOR LAST 12 MONTHS. grocery meats, & gasoline business. Located in fast growing town Northeast of Detroit. Price of $33,000 includes real estate, business, & 5 room home. Only $9,000 down & will take land contract for part.

BUSINESS OPPORTUNITIES

LISTINGS from 30 associated offices throughout Michigan. Come in! We have what you want in your price range.

STATEWIDE

Real Estate Service of Pontiac
B. D. CHARLES, REALTOR
1717 S. Telegraph FE 4-0521

FOUR FAMILY APT. IN EXCELlent condition & location. CASH OR TERMS. OWNER LEAVING CITY. BUILDING ONLY SEVEN YEARS OLD. REPLY TO BOX 76, PONTIAC PRESS.

FOR CASH IN A HURRY, sell things through Classified Ads.

Business Opportunities 51

Free! Free!

"PARTRIDGE'S MICHIGAN BUSINESS GUIDE"
A catalog of businesses throughout the state. Be sure—get it!

REALTOR PARTRIDGE
Business thruout Mich.
FE 4-3581 1050 W. Huron
Open Till 9

Home and Business

Small hardware store including all fixtures & very nice 5 rm. bungalow, garage, acre lot provides ample parking space, just a short distance out of Pontiac. $4,500 down plus cost of stock. Will trade for nice 5 or 6 room modern home.

WILLIS M. BREWER
JOSEPH P. REISZ, SALES MGR.
53-55 N. Parke FE 4-5181
Eves. FE 8-0823

"LET'S TALK BUSINESS"

Never

Have you heard of any opportunity to match this? $350,000 volume right now when many other businesses are slow. This is a liquor take-out store with variety items. Shown by appointment only.

Tavern

With excellent food business. Perfect for husband-wife team. Buy this business and property with main highway location for $10,000 down.

MICHIGAN BUSINESS SALES CORPORATION
JOHN A. LANDMESSER, BROKER
1373 S. TELEGRAPH RD.
PARK AT OUR FRONT DOOR
FE 4-1582

MAN WITH CAR OR LIGHT truck to establish home bleach route, good opportunity for aggressive person, can start part time. Little money needed. VE 8-1616, Sun Cleanser Co., 12190 Coyle, Detroit 27.

MEAT AND GROCERY

30 X 60 cement bl. bldg. 12 x 22 addition. 3 walk-in coolers. 22 ton meat counter and other equipment. Machinery for processing sausages, wieners and bologna. 220 x 330 parking. Grossing $150,000 per year. No competition. Main highway. Lock, stock and barrel must sell $45,-000. $17,000 down.

Paul M. Jones, Real Est.
832 W. HURON
FE 4-8550 OA 8-3653

MODERN 2-STALL SERVICE STAtion, located across from shopping center in Walled Lake. For further information, call MA 4-2461.

Prime Investment

2600 square foot brick front building in 1 condition, 5 year lease to hardware at $225 per month. Corner location. 2 toilets, 2 oil furnaces. $17,500 with ½ down. Will net 12½ per cent after taxes and insurance. Old age insurance at its best. Giroux & Franks, 4395 Dixie Highway. OR 3-9701.

Partridge

IS THE "BIRD" TO SEE

A LAKE MARKET

Exclusive location in fine Oakland Co. lake area. Best income. Good gross and reasonable lease. Plenty of parking. Full price $7,500 plus about $4,000 stock on easy terms. See it today — this is something unusual. Can be developed into a fine party store.

A TRAILER PARK

Grocery, Gas Station, Home

What a combination — 42 space trailer park on main state highway, small grocery with beer and wine. Take out area. 5 room owner's home. Pictures and blue prints in the office. Only $19,000 down plus stock. Will trade.

REALTOR PARTRIDGE
BUSINESSES THRUOUT ICH.
FE 4-3581 1050 W. HURON
OPEN TIL 9

WELL ESTABLISHED 1ST CLASS restaurant on busy highway, about 4 miles from Pontiac. Excellent terms for sale or lease.

P. W. DINNAN
66 W. HURON FE 4-2577

Sale Land Contracts 52

HAVE SEVERAL VERY GOOD seasoned land contracts for sale or trade. From $1,000 — Up. J. A. TAYLOR, OR 4-0306.

Money to Loan 53

(State Licensed Lenders)

Quick Cash

$25 TO $500

On your own signature, auto or other security. Up to 24 months to repay. Our service is quick, friendly and helpful. Phone FE 5-8121 or visit us at our office.

Home & Auto
LOAN CO.
7 N. Perry St. (Corner Pike)

LAID-OFF WORKERS

— CASH LOANS —
No Principal Payment
UNTIL YOU ARE BACK TO WORK FOR 30 DAYS

LOANS TO $500
MADE QUICKLY

BUCKNER
FINANCE COMPANY
PONTIAC
BIRMINGHAM
WALLED LAKE
DRAYTON PLAINS

Money to Loan 53

(State Licensed Lenders)

LOANS

$50 TO $500—$25 TO $500
COMMUNITY LOAN CO.
30 E. LAWRENCE FE 8-0421
FRIENDLY SERVICE

LOANS $25 TO $500
BAXTER & LIVINGSTONE
64 W. Lawrence St. FE 4-1598

Borrow With Confidence
$25 TO $500
Household Finance
Corporation of Pontiac
3½ S. Saginaw St. FE 4-0535

GET CASH QUICKLY
Up to $500
Oakland
Loan Company
FE 2-9206
202 PONTIAC STATE BANK BLDG.

NEED $25 TO $500?
SEE
SEABOARD
PHONE
FE 8-9661
Seaboard Finance Co.
"Parking No Problem"
1185 NORTH PERRY STREET

TEAGUE FINANCE CO.
202 N. MAIN
ROCHESTER, MICH.
LOANS $25 TO $500
AUTOS
LIVESTOCK
HOUSEHOLD GOODS
Ph. Rochester OL 6-0711, OL 1-9191

WHEN YOU NEED
$25 TO $500
We will be glad to help you
STATE FINANCE CO.
FE 4-1574
702 Pontiac State Bank Bldg.

Mortgage Loans 54

Want A Good Mortgage?

If your home needs an improvement, and your debts consolidated call or see us at once. Don't wait. 5¼ per cent interest.

BENDEROFF
FE 8-6580 92 W. Huron

Swaps 55

17" TV FOR ELECTRIC RANGE. R B Munro Electric Co. 1060 W. Huron.

20" APT. ELECTRIC STOVE — trade for shallow well pump. FE 4-9232.

53 KAISER — NEW MOTOR AND '48 Pontiac — swap for newer car and take over payments. FE 8-1275.

55 DODGE HARDTOP. A-1 throughout. $650 or swap. OR 3-1190.

1955 WILLYS 4 DR. DELUXE SEdan, radio & heater, and cash for equity in your home. 1956 or 1957 Pontiac, or what? FE 4-4813 or FE 4-6492.

AUTOMATIC OR PUMP SHOTGUN for Rototiller or garden tractor. MY 3-2816.

BIRD DOGS — WEIMARANER & German short-haired pointer, take guns, heavy bunk beds, cupboard, motor or boat in trade. Also 1,000 gal. oil tank, trade or sell. MY 2-1665.

CARPENTRY

Trading stamps, guns etc., as part payment. P.O. Box 3288, Pontiac, Mich.

CASH FOR USED TV'S, WORKing or not. FE 2-0367.

EXERCYCLE SWAP FOR STAUFfer magic couch, or sell. FE 2-3823.

FOR SALE GOOD USED KENmore washer, or will trade for good 9x12 rug. After 6 p.m. FE 4-9717.

HOME, SELL OR RENT, FARM or cash down. EM 3-4390.

HOUSETRAILER 28 FT. ROYAL. Fully equipped. Sell or trade for your equity or land contract. SCHICK'S. MY 3-3711.

MOWERS, TILLERS & TRACTORS. What have you to trade? EVANS EQUIP. 6307 DIXIE HWY. MA 5-7878 or OR 3-7924.

SELL OR TRADE — 1952 NASH. FE 5-1072.

SWAP OR SELL. GARDEN TRACtor, piano, troner, roll-away bed, tools used electrical panels, boxes, fittings, fixtures & other items. WE ARE MOVING. MAple 5-1209.

TRADE YOUR HOME, EQUITY OR LAND CONTRACT ON THIS LARGE 5 ROOM CONTEMPORARY WATKINS LAKE FRONTAGE — BUILT-INS GALORE — GARAGE — DOCK — SOME FURNITURE INCLUDED.

JIM WRIGHT
REALTOR
345 OAKLAND AVE. FE 5-9441
EVENINGS: MY 2-1864
MULTIPLE LISTING SERVICE

WATER SOFTENERS TO RENT, sell or swap. $3.50 mo. OR 3-2360.

WILL TRADE '51 CHEVROLET convert. In good cond. for 2 wheel trailer & cash. 364 S. Anderson.

For Sale Clothing 56

2 WEDDING GOWNS. SIZES 12 and 14. $60 each. ¾ size mattress and springs. $15. FE 2-1120 or FE 5-4370.

2 TOP COATS. ONE SIZE 38, ONE 40. sport coats and jacket, all like new. 993 W. Iroquois.

3 MEN'S SUITS. L

For Sale Miscellaneous 60

1 WALKER TURNER, 24 INCH scroll saw with stand and motor. Also one 14-inch Shopmaster band saw, like new. Call OR 3-3373.

2 FUEL OIL TANKS GOOD CONdition. Will deliver FE 5-9120.

3 PC. BATHROOM SET, SHOWER, sink & stool. EM 3-5173 after 4.

3 PC. BATHROOM SET, CALL after 4. FE 4-4474.

4-INCH SOIL PIPE, 8 FT., $ 3.79
Sump Pumps $29.95
SAVE PLUMBING SUPPLY
172 S. Saginaw FE 5-2100

4 ROOM OIL HEATER, 2 STORage tanks: Craftsman model maker metal lathe for sale or trade for what have you. FE 8-2269, 2062 Oaknoll.

11 CABINS, SUITABLE FOR DEER hunting cabins, MI 6-1848.

12 GAUGE RANGER PUMP GUN, 30 gal. oil water heater, girl's roller skates, size 2½. FE 2-1850.

16' HOUSETRAILER MAKE ME an offer. Norge oil space heater, $20. FE 4-7035.

52 GAL. ELEC. HEATER, $69.95
30 gal auto gas heater, $49.95
Cab sinks and fittings $57.95 up
Laundry trays, stand faucets $23.95
SAVE PLUMBING
172 South Saginaw St.

52 GAL. OIL HOT WATER HEATer, reasonable. OR 3-2140 after 7

30 GAL. GAS HOT WATER HEATer, $15. 33 Osmun.

30 GAL. GAS 10 YEAR GLASSlined high recovery water heater $69.95. 52 gal. electric heater $69.95 Thompson 7095 M59 ¼ mile west of Airport.

35 HP EVINRUDE MOTOR, TANK & controls, 6 life cushions and 2 padded seats. Coleman gasoline stove. Mondak 6-12 volt starter '49 Chev. club coupe.—'51 Mercury club coupe. OR 3-3667.

30 GAL. SCOUT GAS WATER HTR. 4 Years old. $25. OLive 1-6519.

42" SINK, LEFT HAND DRAIN board, $35. Good cond. FE 8-2814.

220 GAL. OIL TANK, 3 YRS. OLD Good cond. $15. FE 5-7349.

ANCHOR FENCES
No money down, FHA approved
FREE ESTIMATES FE 5-7471

ATTENTION
Everything in Building Materials
Used sash ..... 50c and up
Used storm sash ..... $2.50 ea
Field tile ..... 11c ea
Good exterior paint ..... $3.25 gal
Saw & hammer set $2.00

We carry a complete line of nails
Insulation — roofing — doors — windows
FREE ESTIMATES—FHA TERMS
SURPLUS LUMBER & MATERIAL SALES CO.
5340 Highland Rd. (M59) OR 3-7692

AVAILABLE NOW
Taylor steel garage doors, factory seconds 8x7 & 9x7 Reasonable G & M Construction Co 2260 Dixie Hwy.

Burmeister's
CASH WAY LUMBER PRICES
4' x 8' x ⅛" PLASTERBOARD $1.25
4' x 8' x ¼" PLYSCORE THIS WEEK ONLY $4.75
ROCKLATH BUNDLE 95c
4x8x¼ V-grooved Mahog. $4.75
2 9' x 6' 8 sash doors $9.95
3 0x6'8 Plush dr. with Nghts $14.95
Alum. Comb. dr. Comp. $21.95
MATT THICK INSULATION $29.95 PER 1,000 FT.
Burmeister's Northern Lumber Co.
7940 Cooley Lake Rd. EM 3-4171
Open 8 a.m. to 8 p.m. daily
Sundays 10 'til 2

BASEMENT ARTICLES SOLD SEPArately. Nails, light plugs many home repair articles $5. Work bench, 2 four ft. shelves, Porch rug, Metal bed springs, Metal cabinet. All $5 ea. Bird cages, Light fixtures, Dishes, Plastic tablecloth, Lamps, Metal shelves All $2 ea. MI 4-2067.

BATHROOM FIXTURES, YOUNGStown kitchen sink and gas furnaces. Hot water and steam boilers, automatic water heater hardware. Electrical supplies, crock and tile, galvanized copper, black pipe and fittings, Lowe Bros. Paint and Super Kemtone.
HEIGHTS SUPPLY
2685 LAPEER RD. FE 4-5433

BEEF AND PORK — HALF AND quarters. Oodyke Mkt. FE 5-7941

CIRCLE FLUORESCENT LIGHTS, most modern lights for kitchens, cafetettes and recreation rooms, $12.95 value $6.95, factory married. Factory Showrooms, Michigan Fluorescent, 393 Orchard Lk. Ave. — 13.

CABINET PLYWOOD
¼" white pine G 2s $14.00
¼" mahogany G 2s $16.00
¼" knotty pine G 2s $19.30
¾" birch G 2s $16.00
PONTIAC PLYWOOD CO.
1488 Baldwin Ave. FE 2-2541

CLYDE LUMBER & SUPPLY CO. 4807 N. Milford Rd. Clyde, Michigan. Used lumber 2x2s, 3c per ft. 2x4s at 4 & 5c per ft. 2x6s 8 & 9c per ft. 2x8s 10c per ft. 2x10s 12c per ft. Drain fill tile 10c each. MUtual 4-7481.

COAL FURNACE & DELCO OIL burner in good condition with all controls. 73 S. Parke St.

COLEMAN WALL FURNACE WITH 275 gal. tank, thermostat. 1 yr. old. FE 5-9329.

CRAFTSMEN PAINT SPRAYER complete. Cost $87.50 almost new. Take best offer. 71 Summit.

DUO-THERM OIL HOT WATER heater. A-1 condition. $25. OR 3-4747.

DUO-THERM SPACE HEATER, $25. OR 3-4259.

DO YOU HAVE A DAMP BASEment or playroom? Moisture remover $56. Cost $165. 21 in Jacobson power mower. Grass catcher & snowplow attachments $150, cost $265. MI 4-2057.

ELECTRIC LIGHT PULL DOWN fixtures, newest exciting modern light fixtures. Ideal lamp for students $12.95 Value $6.95. Michigan Fluorescent, 393 Orchard Lake Ave. — 24.

FIELD TILE FOR SALE, 10 cents, 25 pieces. Call FE 5-7286.

FOR SALE, LARGE KENMORE oil heater & attachments. Controls and blower. Will heat six rooms. A-1 condition. Asking $60 but can be brought down. FE 4-3342.

FURNACES & DUCT WORK, NO down payment. Free estimates. OR 3-5405.

FURNITURE PIANO ROLLS, AND records. 25 Bliss St.

FREE STANDING TOILETS $18.95
Double bowl sink ..... $ 5.95
Washbowls with fittings $9.95
3-pc. bath sets with trim ... $89.95
3-pc. colored bath set with trim $99.95
Factory wnds—Irregulars
SAVE PLUMBING SUPPLY
172 S. Saginaw FE 5-2100

FURNACE CLEANING
"Kleen-Air"—All Seasons
A COMPLETE JOB
INCLUDING DUCT WORK
Gas — Oil — Coal — Boilers & Commercial Work Guaranteed.
—No Sales or Repair—
JIM LONIE OR 3-0100

Garage Doors
STEEL OVERHEAD
Factory seconds and all standard sizes $35 and up
Wood & steel foldaway closet doors, Disappearing stairways.
Steel outside window shutters
Electric garage door operators
Garage front remodeling
Stop in or call for free estimates
Open 'til 8 p.m., noon on Sat.
BERRY DOOR SALES
371 S. Paddock FE 2-0203

For Sale Miscellaneous 60

GARDEN TRACTOR, IRONER, piano, used electric panels, fittings, tools & misc.
WE ARE MOVING
MAple 5-1209

GAS & OIL FURNACES, SERVICE all makes. Free estimates. FE 4-0486.

GE ELECTRIC STOVE, FURNIture, poultry equipment, ladders & misc. 3037 Livernois, corner Big Beaver Rd.

GIRL'S WINTER COAT SET, SIZE 4, playpen, scales, Teeter-babe, gate, blankets, shawsl, etc. OL 1-1604.

GOOD 2 WHEEL TRAILER, STEEL box & fenders, $55. Norge oil furnace, 75,000 BTU, FE 5-0287.

HOT WATER HEATERS 30 GAL. Gas, new. Consumers Power approved $98.50 Value $49.50 and $59.50. These are slightly marred. Also Electric, Oil & Bottled Gas Heaters at terrific values. Michigan Fluorescent, 393 Orchard Lk. Ave. — 16.

HOT WATER HEATING SYSTEM, 2500 sq. ft. gas fired. OR 3-8104.

INTERNATIONAL GUN TYPE OIL burner stack control, 220 gal. tank. 1 yr. old, exc. cond. $100. MI 4-4340.

ICE BOAT RUNNERS, SUMP pump, drafting table 9x3 beige scroll rug, paint sprayer, 475x19 tires & wheels, gang mower — less power, typewriter. Reasonable. MI 6-4075.

JELLED MAGIC
This paint needs no stirring will not drip, sag or run. Rubber or oil base. Hundreds of colors to choose from.
OAKLAND FUEL & PAINT
435 Oakland Lake Ave. FE 5-6150

KENMORE DOUBLE BURNER 6 room space heater, $35. FE 2-3379.

K GUTTER 69 CENTS PER LOT
Warwick's 3678 Orchard Lake Rd.

KITCHEN SINKS 32 x 21 $34.95
Value $8.95. These are slightly chipped toilets $39.95 val $19.95. Lavatories complete with mixing faucets, $14.95. Michigan Fluorescent, 393 Orchard Lake Ave. — 42.

LUXAIRE FURNACES
OIL — GAS CONVERSIONS
Duct work, no Dn payment. Kenyon Heating Service, OR 3-5634

LAYAWAY SALE
Mowers, tillers & tractors. Buy now & save! How about Christmas? Small deposit will hold. Pay balance later.
EVANS EQUIP. 6507 DIXIE HWY
MA 5-7878 or OR 3-7924

MURPHY BED, HOT WATER heater 3 gas space heaters. Fancy dishes. Pictures. 3 fans. Also coal, suits & dresses, size 12 to 20, etc. FE 5-1927.

NORGE OIL FIRED FORCED AIR furnace. Pipe benders, reasonable. Elgin 6-2120 or MA6-2104.

NEW GALVANIZED PIPE
½-in 21-ft lengths 45c ft.
¾-in 21-ft lengths 17c ft.
SAVE PLUMBING SUPPLY
173 S. Saginaw FE 5-2100

NEW GUN TYPE OIL FURNACE. Duct work, tank and fittings $85.-000 BTU New portable GE dishwasher. A Real bargain! MA 5-1501.

OIL STOVE, GOOD COND. 8 RM. heater. FE 8-2497.

OIL FLOOR FURNACE IN EXcellent condition with all controls—reasonable. 73 S. Parke St.

OIL CONVERSION BURNERS IN good condition with all controls, very little used. $30 and up. 73 S. Parke St.

OIL FURNACE 90,000 BTU. MA 5-6011.

PIANO, JIG SAW, BENCH SAW. 9492 Garden Terrace, Commerce.

SAVE UP TO 50%
On house paint, interior and exterior $1.98 gal., $2.98 gal. and $3.98 gal. Guaranteed satisfaction
KING BROS.
Pontiac Rd. at Opdyke
FE 4-0734 or FE 4-1112

STAINLESS STEEL DOUBLE sink, $32.50. Toilets, B grade, $19.95. Thompson 7005 M59, ¼ mile west of Airport.

STEAM BOILER WITH DELCO oil burner in good condition with all controls, suitable for 5 or 6 rm. house. 73 S. Parke St.

SPECIALS
Gas water heater 30 gal. $49.95
Elec. water heater 52 gal. $69.95
New Morrison space heaters 7800 BTU $175.00
Panalyte sq. ft. $ .45
New No. 3 Oak flooring, per M $75.00
New 3 ft. outside flush doors $12.95
4" soil pipe a lg. $3.70
3" soil pipe a lg. $3.38
WOLVERINE LUMBER
320 S. Paddock FE 2-9784

SURPLUS PLASTICS
Sheets, rods, cylinders and blocks. Clear and colored Fiberglas and solvents. All kinds of lucite embedments.
L. & S. PLASTICS DIVISION
3345 AUBURN RD. FE 5-9241

STEEL DRIVEWAY CULVERT
12" Corrugated pipe $2.45 Ft.
CEMENT COLORS — 12 SHADES
PLASTER COLORS — 18 SHADES
MORTAR COLOR — 5 SHADES
8" Fire Lining, $1.25 Ea.
Brick Morta ..... $1.25 sk.
8" x 8" Cleanout doors $1.72 Ea.
Incinerator and Dutch Oven doors
Manhole Rings, Covers and grates
BLAYLOCK COAL & SUPPLY CO.
81 Orchard Lake Ave. FE 3-7101

SPECIALS
Mahogany Plywood
¼" grooved 4x8x¼" $4.99 ea
1x12 W. pine shelving 12c lin. ft.
1x2 W. pine stripping 2c lin. ft.
1x3 W. pine stripping 3c lin. ft.
2x4x7 Kl. W. Pine 56c ea.
Clear W. pine baseb'rd 6c lin. ft.
Clear W. pine base shoe 2½ lin. ft.
Clear W. pine casing 6c lin. ft.
15 lbs. felt 432 ft. $2.45
MANY OTHER BARGAINS
SUBJECT TO PRIOR SALE
Haggerty LUMBER CO.
1947 Haggerty Hwy. Walled Lake
Between W. Maple and Pontiac Trail
Phone MArket 4-1084

SELL LEAF MILL FOR SMALL garden tractor. MI 6-5894.

SUPERFEX OIL FURNACE WITH controls & oil tank. FE 8-3164.

THE SALVATION ARMY
RED SHIELD STORE
Everything to meet your needs
Clothing, Furniture, Appliances
118 WEST LAWRENCE

TALBOTT LUMBER
Storm doors and windows, wood or aluminum. Glass cut to your sash. 1025 Oakland Ave. FE 4-4595.

USED WELDING & CUTTING OUTfit complete with tanks. FE 3-7147, ask for Bud.

USED EVANS OIL FURNACES. FE 8-3785 and FE 4-0032.

USED METAL CASEMENT STORM windows. Exc. cond. To fit 3-4 and 5 light windows. 203 Ogemaw. FE 2-6565.

USED STRAW
50c BALE
SLAYBAUGH'S 630 OAKLAND

Wood Closet Doors
Closing out. Birch, mahogany & louvered, ovfold type doors at our cost.
BERRY DOOR SALES
371 S. Paddock FE 2-0203

WINDOWS, DOORS & AWNINGS. All kinds! Installed or do-it-yourself. Lowest estimates.
LARCO MI 6-4075

WOOD AND ALUMINUM COMBInation doors and windows
FE 4-2521

BENSON LUMBER CO.

WOOD & COAL HEATERS AND new & used oil heaters. SAMUEL'S APPLIANCE, MA 5-6011.

Machinery 60A

FORD DEISEL ENGINES, 4 & 6 cylinder for trucks, saw mills & etc. Ford gasoline engines for irrigations & industrial applications. Call distributor, MI 4-6053.

Do It Yourself 61

FOR RENT
Wall paper steamer, floor sanders, oolishers, hand sanders, furnace vacuum cleaners. Oakland Fuel & Paint, 436 Orchard Lake Ave. FE 5-6159.

PLASTIC WALL TILE
1c—2c—3c
One piece or a Carload
Advance, 3700 Sashabaw OR 3-8701

PFAFF SEWING MACHINES
Dry goods drapery material. Paint, formica, plumbing & electrical supplies. Open 7 days week. Days 8:30 to 6:00. Sundays 10 to 4:00. Montcalm Builders Supply, 156 W. Montcalm, FE 5-4712.

Cameras, Equipment 61A

JOIN
KRESGE'S
FILM CLUB
YOU TAKE THE PICTURES
KRESGE'S
SUPPLY THE FILM
FREE!!!
EVERY ROLL OF
BLACK & WHITE FILM
(SIZES 620, 120, 127)
DEVELOPED & PRINTED AT
KRESGE'S
CAMERA DEPT.
WILL BE REPLACED
FREE!!!
WITH A NEW ROLL
OF THE SAME SIZE

WE BUY SELL & TRADE CAMeras, projectors, tape recorders. Eppert's Camera Shop, 57 W. Huron St. FE 5-8615.

Sale Musical Goods 62

ACCORDION SALE. ALL SIZES. Accordions loaned free to beginners with lessons. FE 5-5428.

APARTMENT SIZE PIANO. 268 N. SAGINAW.

B-FLAT CLARINET, WOOD, VERY good condition. Made in England. $75. 9471 Bonnie Briar, Pontiac Lake, after 6 p.m.

BALDWIN ACRONONIC CONSOLE piano, beautiful tone and appearance, new in 1957 and well cared for. Call FE 2-3179.

CONNSTELLATION CORNET NEW CONDITION FE 4-6819

CLARINET $25.
OR 3-2885

ELECTRIC PLAYER PIANO, REAsonably priced. Terms.
GALLAGHER'S
18 E. Huron FE 4-0566

FLOOR MODEL 4 SPEAKER HIFI with AM and FM. Reduced from $379 to $279.
GALLAGHER'S
18 E. Huron FE 4-0566

GOOD PRACTICE PIANO, $70.
GALLAGHER'S
18 E. Huron FE 4-0566

HAMMOND SPINET ORGAN 1 YR. old, blond finish, $1350. MA 5-1484.

HAMMOND CONSOLE ELECTRIC organ with HR 40 tone cabinet. OR 3-4678.

HAMMOND SPINET ORGAN WITH lamp 1 yr. old. Excellent condition. OR 3-7586.

PIANO TUNING—OSCAR SCHMIDT FE 2-5217.

TENOR SAX. GOOD CONDITION. FE 4-9377.

UPRIGHT PIANO, $25 OR TRADE. FE 5-1317.

USED LOWREY
ELECTRIC ORGAN
Excellent condition. Save plenty on this one.
Come in and hear the tone of the new 1959 model Conn Minuette Electric organs.
MORRIS MUSIC
34 S. Telegraph
FE 2-0687
Across from Tel-Huron

Sale Office Equipment 63

ADDING MACHINE, EXCELLENT condition. $65. FE 8-4642.

LARGE (30"x60") ASE ALL-STEEL 6-drawer desk, inlaid top, enameled steel finish, leveling feet, pop-out dictation shelves. Like new cond. Matching ASE secretarial chair. Both for only $150. Phone MAple 5-132- after 5 p.m.

"REXO-GRAPH"
DUPLICATING MACHINE
Slightly Used.
WILL SACRIFICE
FE 4-0584

TYPEWRITERS, THREE, EXCELlent condition. FE 8-4642.

Sale Store Equipment 64

3 NATIONAL CASH REGISTERS good condition for sale. 23 E. Pike St. FE 3-9142.

Sale Sporting Goods 65

22 REMINGTON SPECIAL, VERY good cond. $25. FE 8-2983 Eves.

30-30 STEVENS BOLT ACTION $35. 16 ga. Savage Automatic, $75. Both like new. OR 3-8402.

30-30 WINCHESTER LIKE NEW Shells and gun case included $65. EM 3-3840.

32-40 WINCHESTER DEER RIFLE $45 or ? MA 5-1709.

300 SAVAGE LEVER ACTION RIfle and 12 ga. sidewall tent. Both for $100. Muzzle-loader shotgun, double barrel. Brand new with loading components. $25. Mossberg 20 gauge 3 shot bolt action like new $22. One room oil heater $8. Ph. FE 5-2566.

721 REM. 270 CAL. BRAND NEW 30-30 Savage 340 with 2½ J. Weaver scope. Ph. FE 8-0066.

A COMPLETE SELECTION OF all makes. See the new Browning, 12 gauge 3" mag. Colt pistols and rifles also savages and muzzles. We do all our own gun work, bluing, polychokes, cutts comps. Try before you buy on our rifle range and trap field. Also complete line of bear archery. Cliff Dreyers Sports Center, 15210 Holly Rd., Holly. Melrose 4-6771.

BLUE ROCKS $1.95 PER CASE. Slaybaugh's, 630 Oakland.

FOR SALE, ONE 12 GAUGE double barrel shotgun, excellent condition. $45. FE 5-4404.

FULL SET GOLF CLUBS AND bag, '58 model, used this summer only. FE 4-0931.

GUNS — BUY, SELL, TRADE Manley Leach, 10 Bagley.

GUN SALE
Shotguns & rifles $15 up
Gun Repair & Scope Mounting
BURR-SHELL, 375 S. TELEGRAPH

HANDMADE BELT AND DOUBLE holsters, new — $35. FE 4-1185.

HUNTING SALE
25 per cent off on all hunting coats & pants.
Browning Shotguns
Trade-in & terms on guns
Evinrude Motors
Big discounts on 1958 boats & motors.
Kelly's Hardware, 3994 Auburn at Adams, Auburn Hgts. FE 2-8811.

16-GAUGE PUMP
ITHAC LIGHT - WEIGHT 16 gauge pump gun, good condition $65; also 22 Rem. Fieldmaster, $30. 2775 Deland off Hatchery Road, Drayton Plains. Phone OR 3-7793.

KNOTTY PINE GUN CABINETS OR 3-5526.

LARGE SELECTION USED SHOTguns & rifles. Ben's Loan Office, 4 Patterson. FE 4-5141.

LEAVING COUNTRY, MUST SELL Win. Model 70, 30-60, 7.7 Jap Mossburg 22 S & W 38 std. Fully engraved, 9 mm. Luger with case, 112 Oak Hill, Pont. Basement Apt.

MARLIN 22 CAL. MODEL 39A, never fired. $50. MU 4-3799.

REMINGTON 12 GAUGE AUTO 30-06 Remington auto, 12 gauge pump Remington, 30-30 Winchester carbine & others. Will be sold at our cost.
THE TACKLE BOX
2580 Dixie Hwy.

RELOADING COMPONENTS
USED GUNS
SLAYBAUGH'S
630 Oakland FE 8-0453

REM. MODEL 721 270 CAL. NEW. Never shot. With box shells, $65. FE 5-1915.

SLEEPING BAG & INSULATED underwear. FE 2-1466.

Shotgun shells—max. load—12-16-20 $2.66 box
7 x 35 Binoculars reg. $50 now $24.50
PHILIPS SPORTING GOODS
79 N. Saginaw FE 5-1401

PLACE A "LOST" AD. Call FE 2-8181 for an ad to recover a loss. Dial FE 2-8181 for an ad-writer. Say "charge it."

Hunting Accommo. 65A

2 MODERN FURNISHED CABINS near Lewiston. FE 5-1325.

CABIN IN NORTH WOODS, GOOD hunting and fishing. FE 2-4339.

COMFORTABLE CABIN ON LAKE near Wakefield, U.P., good deer country, nicely equipped., FE 2-7458.

DEER HUNTING CAMP, ROOM for six, southeast Ontonagon Countyline nr. Houghton County OR 3-6959.

HUNTING CABIN IN THE UPPER peninsula. Accommodates 4. Good bear & deer country. FE 4-4740.

MODERN COTTAGES LEELANAU Co. on lake. Sleeps 6 or more. FE 2-1748.

MODERN 2 BEDROOM CABIN, also room & board. Upper Peninsula paradise. EM 3-4461.

Bait, Minnows, Etc. 65B

NITE CRAWLERS 2 DZ. FOR 49c
RED WORMS 100 for 78c
389 ORCHARD LAKE AVENUE
Open 24 hours, 7 days.

Sand, Gravel & Dirt 66

1 OR MORE LOADS TOP SOIL, black dirt & peat. Fill sand, clay and gravel, OR 3-7549.

1 DAY SERVICE BLACK DIRT, sand, gravel & rock. FE 5-7645.

1-2-3 OR MORE LOADS TOP SOIL or black dirt. Loaded or delivered. Field office FE 5-8643 or FE8-6642.

1 OR MORE YDS. OF PEAT humus, loaded 7 days a week. 689 Locnaven, FE 5-1413.

2½ YDS. BLACK DIRT OR PEAT, prompt delivery, OR 3-8644.

5 YARDS OF BLACK DIRT, $9 Sand & gravel, EM 3-0681.

A-1 BLACK DIRT, FARM TOPsoil, $9.50. FE 5-4758.

A-1 TOP SOIL, CRUSHED STONE, sand & gravel, peat, fill. Earl Howard, EM 3-0531.

A-1 TOP SOIL, SAND, GRAVEL, fill & black dirt. Bulldozing excavating basements. OR 3-8932.

A-1 TOP SOIL—BLK. DIRT, SAND & gravel. FE 4-3058 or FE 5-7664.

A-1 TOP SOIL, CRUSHED STONE, Sand, Gravel, Fill. Lyle Conklin, FE 8-1112 or FE 2-8572.

American Stone Products
10A stone ..... $1.75 per yd
Pea rock ..... $ .90 per yd.
Oversized stone ..... $1.25 per yd
Fill dirt ..... $1.50 per load
Beach sand ..... $ .75 per yd
Delivery extra MA 5-2161
6235 SASHABAW RD.

BLACK AND FILL DIRT, BEACH sand, Road gravel. Vicinity Union Lake, EM 3-2403.

FOR SALE, COW MANURE $10 for 2 yd. load. Delivered. Cleon Middleton, 67 Park St., Oxford.

GOOD FARM TOP SOIL AND black dirt, 8½ yds. $9 delivered FE 4-6588.

GOOD ROAD GRAVEL, 5 YDS., $7.00. Delivered. FE 4-6588.

MUCK FARM IN IDEAL LOCAtion, west suburban area. Selling peat, black dirt and marle. About 100,000 yards of muck, peat and marle left. 11 acres with 2 bedroom modern ranch home, 4 car garage and other outbuildings. Owners retiring. Priced far below value at only $15,000 on terms. Phone OR 4-0306. J. A. Taylor, Realtor.

PREPARED DRIVEWAY GRAVEL FE 4-3263 or FE 2-1466.

ROAD GRAVEL $6.50 DELIVERED OR 3-6041.

SHREDDED PEAT DEL. BY BU. or yard. FE 5-5986.

TOP SOIL, BLACK DIRT & FILL. FE 8-0677.

YARD & DRIVEWAY GRADING, top soil, gravel, fill, etc. FE 5-3552.

Wood, Coal & Fuel 67

24" OAK FIREPLACE WOOD, dry, delivered, also 18" furnace wood. FE 2-7188.

FIREPLACE CANNEL COAL—ALL SIZES OF FURNACE & STOKER COAL — KINDLING & ALL SIZES OF FIREPLACE & FURNACE WOOD. SPEEDWAY FUEL OIL, OAKLAND FUEL & PAINT 43m ORCHARD LAKE FE 5-6159.

FIREPL & FUR WOOD, APPLE, oak, maple, ash cell. kindlg. FE 2-6244.

FIREPLACE SEASONED APPLEwood, $10 a cord, 2 cords $19. Delivered. OA 8-3636, 67 Park, Oxford. Cleon Middleton.

GOOD DRY OAK WOOD DELIVered. FE 4-6239.

POCAHONTAS SCREENINGS, $8.50 per ton in 2 ton loads. FRANCIS COAL & OIL, 3722 Orchard Lake Rd. FE 2-8282.

SHOP LOADS $6.18 A LOAD. Lumber, cut wood, OR 3-6022.

SLAB WOOD, DELIVERED FE 5-2996.

SLABWOOD BONE DRY, 2 cords for $12. Prompt delivery. Phone FE 2-1454.

STRAW DELIVERED 55 CENTS bale. Fireplace wood, all types. EM 3-4361, after 4:30.

WOOD OF ALL KINDS, KINDLING — Furnace and fireplace. Have 24" seasoned maple, good price on 5 cord loads. FE 4-4228.

Plants, Trees, Shrubs 68

A-1 SPRUCE, PINE, JUNIPERS, Fir, Arborvitae and Yews. Shade trees—Maple, Oak etc. Dig your own. Bring tools & burlap. 2922 Sleeth Rd., 3 miles west of Commerce Village. 1½ miles east of intersection of Duck Lk. Rd. & Wixom Rd. Open daily 8 to 6. MUtual 4-8038.

TREE TRIMMING & REMOVAL. Get our free estimate before you decide. OR 3-8244 OR 3-8417.

NURSERY GROWN SPRUCE OR Pine, 1 to 4 ft., 10 or more $1.50 each. Less than 10 $3 each. You dig. We specialize in sales to estates & country home for screens & borders around property. Cedar Lane Evergreen Farm 8970 Dixie Hwy. U.S. 10, Clarkston. MA 5-1922.

OAKLAND TREE SERVICE, TRIMming & removal. FE 8-2275.

For Sale Pets 69

1 MINIATURE SIRED RED MALE Dachshund puppy with papers, $45. FE 5-2911.

1 WHITE REG. TOY PUPPY, 2 black Toys as pets. FE 4-2931.

2 LEFT AKC REG. DACHSHUND puppies, $40 each. FE 8-0690.

AIRDALE PUPS, AKC REG. $50. 767 E. Mansfield, Pontiac.

AKC REG. DACHSHUNDS, 2 males, call FE 5-0571.

AKC MALE DACHSHUND PUPPY. FE 8-8426.

AKC REGISTERED GERMAN Shepherd puppies, excellent blood lines, exceptional temperament. Reasonably priced. Close out sale. MArket 4-1067.

AKC REGISTERED DACHSHUND puppies, 16 and 8 weeks old. Also stud service. 1220 Mt. Clemens St. Phone FE 2-6418.

AKC REG. COCKER PUPPIES; also older cockers. OR 3-2602.

BOSTON TERRIER STUD, 11½ lbs. Champ. stock. Curtiss, OR 3-9296.

COCKER PUPPY, AKC REG., 5½ months, black female. FE 4-1608.

COLLIES, AKC, 7 WEEKS OLD, healthy & playful. OL 1-8388.

DACHSHUNDS, BLACK AND TAN, 8 weeks old. Call between 9 & 2. OR 3-8772.

DACHSHUND PUPPIES, REAS. AKC reg. Sired by Rosolonas Cadet, Gayle Miller, 331 Reitman Ct., Rochester.

FREE TO GOOD HOME, MALE & female kitten, white. FE 5-9155.

KITTENS FREE TO GOOD HOME FE 4-6953.

GERMAN SHEPHERD, GOOD watchdog, 2 yrs. old. OR 3-8887.

GERMAN SHEPHERD PUPPIES, AKC reg., 7 wks. old, Liebestraum strain, show-dog material, $50 and up. call OR 3-6634, after 6 p.m. weekdays, all day Sat. and Sun.

MIXE. PUPPIE. BASSETT AND Dachshund. 1136 LaSalle, Huron Gardens.

PARAKEETS GUARANTEED TO talk, canaries, cages & food. Crane's Bird Hatchery, 2489 Auburn. FE 4-6510.

PARAKEETS, SUPPLIES
183 Sanderson FE 2-7727

POODLE, BEAUTIFUL BLACK miniature male. Champion stock. AKC registered. Reas. to good home. LI 7-1553.

PARAKEETS, 2 UAR. TO TALK. Cages, 591 4th St. FE 2-4025.

PARAKEETS, CANARIES, CAGES. Food. Since 1927. 584 Oakland Ave.

PUREBRED DACHSHUND PUPpies. $15 ea. MArket 4-1463.

SLICES OF HAM



"Oh, Dear! Who am I voting for?"

For Sale Pets 69

POODLES, 3 MONTHS OLD, ALSO West Highland, 641 Third Ave., Pontiac.

REGISTERED RED DACHSHUND, male. FE 4-8263.

REGISTERED COCKERS, 6 WKS old. FE 6-0043.

SELLING OUT
Established parakeet business 591 Fourth St., FE 2-4025.

SIAMESE KITTENS, 8 WKS. OLD. Also breeding service. FE 8-5372.

TROPICAL FISH, ALL PETS SHOP, 55 Williams. FE 4-6433.

TOY POODLES, HEALTHY, REGistered creams, $85, $100, $125. MI 4-6506.

UKC REG. TOY TERRIERS
FE 4-7317

UNTRAINED ENGLISH SETTER, 11 months old. Male. $35. Call FE 2-0329.

Hunting Dogs 69A

1½ YEAR OLD MALE BEAGLE, $35. Registered, good hunter. FE 8-0587.

10 MO. OLD BLACK LABRADOR retriever. MA 4-2940.

AKC REG. BLACK AND TAN male coon hound, 17 months old, $65. Call FE 3-0329.

ENGLISH POINTER FEMALE, 1½ years old, steady point, $65. FE 3-9584.

PUREBRED IRISH SETTER, 3 years old, $75. FE 5-8895.

REGISTERED GERMAN POINTer, 2 years old. OL 1-6774.

REGISTERED ENGLISH POINTER pups, from good hunting stock. Price $35. 1423 Genella, ORlando 3-5472.

REG. COON HOUND AND PUPS, after 4:30. FE 5-5754.

REG. MALE BRITTANY SPANIEL, dog house and pen. FE 2-8284 after 6.

WTD. WELL TRAINED BIRD DOG must be steady to shot & wing, point, retrieve and work closely. Will be tried on live birds before purchase. Ph. Holly, Melrose 4-9412 Thurs. or Fri. bet. 8 & 12 noon.

Hay, Grain & Feed 71

1ST AND 2ND HAY $17 AND UP. Straw & twine. Phone MA 5-0666.

ALL TYPES OF HAY, STRAW, Corn. Also mulch hay. Will deliver. OA 8-2179.

GOOD TIMOTHY HAY & BRIGHT straw, delivered. Royce Long, MU 4-4482.

TIMOTHY HAY, 45c BALE. 4301 Joslyn Rd.

For Sale Livestock 72

1 REGISTERED MORGAN STUD colt, $150. 1 Grade stud colt, $75. 1 Registered Morgan Brood mare, due to foal March 1959, $150. Oakland 8-2737 after 5.

3 SPRINGING HOLSTEIN HEIFers. MAyfair 6-2620.

9 YEAR OLD QUARTER TYPE mare, 4 yr. old green broke pony. Tandem 3 horse trailer. 558 Clarkston Rd. MY 3-6201.

10 MO. OLD HOLSTEIN BULL. 2434 Seymour Lk. Rd. NA 7-2276.

CATTLE, PIGS, CHICKENS, geese, ducks & rabbits. MArket 4-1023.

FRESH HOLSTEIN HEIFER WITH calf. MA 5-0666.

SADDLE HORSES, APPALOOSA mare, palomino colt, white jumping horse, white stallion. 6151 Pine Knob Rd.

SELL OR TRADE FOR YOUNG cattle, riding horses & 2 ponies, 1 of which is a Shetland Stallion. Chocolate color with silver mane & tail. OAkland 8-2384, 5030 Granger Rd.

Wanted Livestock 73

WANT TO BOARD HORSES. ALL box stalls. Good riding privileges. Crooks Rd. near Rochester. FE 8-9059.

For Sale Poultry 74

POULTRY PICKER, SCALDER & equipment. Cheap. FE 2-0859.

Sale Farm Produce 75

APPLES, CIDER, HONEY, KINGSburys, 2330 Clarkston Rd. Lake Orion.

APPLES, CIDER AND SQUASH. 324 N. Lake Angelus Rd.

APPLES, WALNUT GLEN FRUIT farms, 4670 Middlebelt Rd.

APPLES FOR CANNING, EATING and cooking, $1.50 a bu. & up. 231 N. Squirrel Rd.

APPLES - GRAVENSTEIN, CORTland, McIntosh, Delicious, Jonathan, Snow, Winter Banana, Grimes Golden & others. Halloween pumpkins. Sweet cider. Oakland Orchards, 2200 East Commerce, R. between Burns and Duck Lake Rds., Milford.

APPLES & SWEET CIDER. HOMEstead Orchards, 5460 Orchard Lk. Rd.

CHOICE BARTLETT PEARS, APples for canning. Corner of W. Maple and Orchard Lake Rd. De Conick Bros. Orchards, MAyfair 6-2106.

FOR SALE, 1100 CRATES RED and Golden Delicious Apples, all picked. Cheap for quick sale. Woodring Orchard, Metamora, Ph. 29R2.

GET YOUR APPLES AT E. dridge Orchard, 625 E. Buell Rd., 5 miles N. of Rochester. Wholesale or retail, $1 bu. & up.

GLACKMORE FARMS, 2150 E. Silverbell Rd. Canning apples. OL 1-6489.

GET YOUR CIDER AND APPLES for Halloween at Leonard's Orchard, 231 N. Squirrel.

GOLDEN DELICIOUS APPLES, $1 bu. and up. 5737 W. Maple Rd.

MICHEL'S ORCHARDS, CORNER Sashabaw and Clarkston Road. Windfall Spys, delicious, Baldwin. All picked, $1 bushel. Bring container.

POTATOES, $2 PER 100 LB., 3921 Bald Mt. Rd., intersection of Silver Bell Rd.

PURPLE TOP TURNIPS, $1 BUSHel. FE 8-0561.

WELL SPRAYED APPLES, DELIcious, Baldwins, Winter Bananas. Pick your own. Cheap. 30455 Haggerty bet. 13 & 14 Mile Rd. Guy Seeley, Walled Lake.

WOULD LIKE TO CONTACT store or party interested in buying 8 to 10 cases of fresh eggs weekly. Contact 338 Seward, FE 4-0751.

Sale Farm Equipment 76

BOLENS & WHEEL-HORSE TRACtors. Also tillers & riding mowers. Reduced prices!
EVANS EQUIP. 6507 DIXIE HWY
MA 5-7878 or OR 3-7924

CHAIN SAWS, 3 HP SAWS ALL positions. Reg. price $169.50. Our price, $119.50. All tractors and mowers greatly reduced.
Lee's Sales & Service
TERMS. 921 Mt. Clemens.

Rent Trailer Space 79

AUBURN HGTS. MOBILE VILlage. The finest. ½ mile SE Pontiac.
170 N. Opdyke FE 5-3361

INSIDE CITY LIMIT 2 BLOCKS from bus stop. Pontiac Trailer Coach Park. FE 5-9902.

OXFORD MOBILE MANOR FOR those who want the best, 40x80 foot lots, 16x40 cement patio. Sidewalk, room for garden on each spot, 36 ft. streets. Storm shelters, mile east of Oxford. On Lakeville Rd. Ph. OA 8-3022.

MOBILHOME ESTAT

For Sale Cars 91

Don't Wait!

PRICE REDUCTIONS ON QUALITY CARS

SHOP HAUPT PONTIAC

1955 Pontiac 4 dr. sedan. Hydramatic, Radio, Heater, 2 tone green. Yours for $139 down

1955 Buick special, 2 dr. Dynaflow. Radio & heater. Whitewalls. 2 tone $995. Low down payment

1957 Pontiac 2 dr. Catalina Hydra Radio & heater. Whitewalls. Yours for $149 down

1953 Ford customline 4 dr. Fordomatic. Radio & heater. $5 down

Also transportation specials

N. Main St. Clarkston

Open Nights 'til 9

MAple 5-5566 or MAple 5-1141

FACTORY BRANCH

'55 BUICK

CENTURY HARDTOP

2 door—Radio & heater, Dynaflow.

$1195

PONTIAC "RETAIL STORE"

FE 3-7117

65 MT. CLEMENS ST. BEHIND THE POST OFFICE

1955 BUICK SUPER HARDTOP low mileage exc condition, full power, original owner 371 Voorheis Rd. FE 5-2432

1959 Ford Trade-Ins Are Real Bargains

55 Ford convertible	$1099.99
56 Ford Station Wagon	$1417.68
55 Ford 2 dr.	$789.48
56 Nash Rambler 4 dr. ht.	$1199.95
56 Chevy 4 dr. H. top	$1452.96
57 Plymouth 4 dr.	$1661.76
57 Chevy convertible	$1602.50
56 Buick 2 dr.	$1451.50
56 Ford Thunderbird	
57 Ford 2 dr.	
57 Ford 4 dr.	
53 Pontiac 2 dr.	
57 Pontiac 2 dr.	
53 Dodge 4 dr.	
55 Olds 4 dr.	
51 Nash convertible	
50 Mercury 4 dr.	

IF YOU WANT A BETTER DEAL — BETTER DEAL WITH EDDIE STEELE!

EDDIE STEELE FORD

2705 ORCHARD LK. RD.

1 Mile N. of Telegraph

FE 5-9204

TRANSPORTATION SPECIAL

1948 Cadillac runs good. $85. Roger's Sales & Service, 695 Auburn Ave. FE 2-9555

49 4 DR. CADILLAC R&H. Electric windows. Sharp. OL 2-0581

1958 CHEVROLET 4-DOOR HARDTOP V-8 engine, radio, heater and powerglide. Our stock No. 4242. A real buy for $1198

North Chev.

Hunter Blvd. at S. Woodward Ave. Birmingham MI 4-2735

1952 CHEV. 2 DR. REPOSSESSION

Good motor and tires, no rust. $179 full price. No cash needed. Payments $10.34 mo. Mr. Bell Great Lakes. FE 8-0402

1954 CHEVY STATION WAGON. $695. EM 3-4658 evenings.

55 CHEVY 2-DR., R&H, $800. EM 3-0439 after 6 p.m.

1954 Chevrolet ½ TON PICK-UP $495

Larry Jerome

ROCHESTER FORD DEALER OL 1-9711

1952 CHEVY SEDAN, R&H, ABSOLUTELY NO MONEY DOWN. Assume payments of $8.65 mo. Call Credit Mgr. Mr. Parks at MI 4-7500. Harold Turner Ford.

STOP LOOK BUY

YES, THAT'S EXACTLY WHAT YOU'LL DO WHEN YOU SEE OUR QUALITY SELECTION OF AUTOMOBILES. OUR 2 YEAR WARRANTY PLAN ASSURES YOU OF SATISFACTION. BUY WITH CONFIDENCE

$1195
'56 Plymouth Wagon

$595
'54 Chevrolet 2-Dr.

$1795
'58 Ford 2-Dr.

$1195
'56 Ford Wagon

$1395
'56 DeSoto 4-Dr.

$695
'55 Plymouth 4-Dr.

$495
'52 Ford Wagon

$1795
'57 Plymouth Hardtop

$1795
'57 Chevrolet 4-Dr.

$695
'54 Ford Victoria

$2395
'57 Olds '98 Holiday

$99
'51 Plymouth Sedan

$495
'53 Ford 4-Dr.

$2095
'57 Buick Cent. Hardtop

$199
'49 DeSoto 4-Dr.

$345
'51 Mercury 2-Dr.

SCHUTZ MOTORS, INC.

DeSOTO-PLYMOUTH DEALER

912 S. Woodward

MI 6-5302

For Sale Cars 91

'58 SALE

2 DR. BISCAYNE V8, R & H $1,895

4 dr. Brookwood Stationwagon, V8, power glide, radio, heater, power steering, power brakes. Demo. $2,525.

Impala, V8, powerglide, radio, heater, Continental Wheel. Demo $2,475.

TAYLOR'S

Chevrolet - Oldsmobile

Walled Lake MA 4-1561

51 CHEV. STATION WAGON. Very good. EM 3-0081, H. Riggins.

55 CHEVY 2-DR. RADIO & HEATER. $675. FE 8-0751.

MANY '52 '53 & '54 MAKES AND Models on hand. Come out & look them over!

Auburn Motor Sales

CORNER PIKE & E. BLVD.

1954 CHEVROLET 2 DR. $495. FULL price, no money down. Lucky Auto Sales, 193 S. Saginaw. FE 4-2214 or FE 4-1006.

1956 CHEVY BEL-AIR HT. RED & white finish. R & H. Overdrive trans. 27,000 miles. Will accept trade-in. FE 4-0202. After 5 p.m. Community Mtr. Sales.

55 CHEVY BEL AIR SEDAN. Sharp! Powerglide. $1095. Russ Johnson Mtr. Sales. MY 2-2871.

FACTORY BRANCH

'56 CHEVROLET

BEL AIR 4 DOOR

Radio & heater, Powerglide

$1495

PONTIAC "RETAIL STORE"

FE 3-7117

65 MT. CLEMENS ST. BEHIND THE POST OFFICE

RED HOT DEMONSTRATOR. Sharp 1958 Chrysler Saratoga 4 dr. sedan, torqueflite, power steering & brakes, radio, heater, white tires, beautiful tu-tone green & white. 3500 actual miles. Sacrifice price $3,295. R & R MOTORS, 724 Oakland Ave. FE 4-3528.

'56 MGA ROADSTER

'57 MGA roadster

'58 Hillman

'54 Buick, full power, like new

'54 Dodge V-8 2-Dr. Sharp!

'53 Ford 2-Dr. Custom V-8

HOUGHTEN & SON

YOUR FRIENDLY OLDS DEALER

FOREIGN CAR SALES AND SERVICE

528 N. Main, Rochester OL 1-9761

1954 CHRYSLER LEATHER TRIM, power $450. Ortonville National 7-9333

1956 CHRYSLER WINDSOR NEWport. All power. Perfect shape. Anytime after 6. FE 2-6326.

1958 CHRYSLER SARATOGA 2 DR. HARDTOP with very low mileage. Has all those extras you want. Automatic transmission, power steering & brakes, radio, heater, rear speaker, rear window defoger, stone shields, gorgeous tu-tone blue. Ready to go. Only $3,195. R&R MOTORS, 724 Oakland Ave. FE 4-3528.

'57 DODGE

ROYAL 4 DR. SEDAN

P. & P. 15,000 actual miles. A like new car at used car price. Hurry on this one! ONLY $1795

TWO NEW 1958 PLYMOUTHS AT NEW REDUCED PRICES

JACK

COLE'S

AUTO SUPER MART

PLYMOUTH

DODGE-CHRYSLER

1000 W. Maple at Pontiac Trail

Walled Lake MA 4-4511

Russ Johnson AT Lake Orion OFFERS

1959 Rambler Demonstrator

He means

1959 Ambassador Station Wagon

FULL POWER LESS THAN 2,000 MILES

SAVE $800

Best Buys On Used Cars

'57 Studebaker Station Wagon $1395
LIKE NEW, 11,000 MILES

'56 Pontiac ... $1295
4 DYNAMIC POWER STEERING AND BRAKES, AUTO. TRANS.

'55 Pontiac Starchief Cat. Coupe ... $1295
A BEAUTY. SEE THIS ONE.

'56 Ford Fairlane ... $1245
FORDOMATIC, V-8, POWER STEERING

'55 Chevy Bel Aire ... $1095
POWERGLIDE, EXTRA CLEAN.

'55 Pontiac Convert. $1095
NEW TIRES, AUTO. TRANS.

'54 Pontiac Cat. ... $ 895
FULL POWER.

'53 Pontiac Sedan ... $ 495
AUTO. TRANSMISSION.

'53 Lincoln ... $ 575
HARDTOP. SEE THIS ONE.

'53 Packard ... $ 495
AUTO. TRANS. TOP COND.

Transportation Specials

'51 Chrysler New Yorker, A-1 ... $ 195

'47 Ford V-8 ... $ 175

'50 Chevy ... $ 295
DUO CARBURETORS, DUAL EXHAUST, HYDRAULIC LIFTERS, LOWERED & CUSTOMIZED.

2 LOW OVERHEAD LOCATIONS TO SAVE YOU MONEY

Near Broadway at Shadbolt and M24 at Shadbolt

RUSS JOHNSON Motor Sales

AUTHORIZED RAMBLER DEALER

AUTHORIZED PONTIAC DEALER

21 N. Broadway Lake Orion

MY 2-2871

For Sale Cars 91

WE HAVE

A Few

1958 Chevrolet LEFTOVERS

2-DOORS 4-DOORS HARDTOPS CONVERTIBLES

As Low As

$1698

ALSO SOME OFFICIALS' CARS AND DEMONSTRATORS

North Chev.

Hunter Blvd. at S. Woodward Ave. Birmingham MI 4-2735

1953 DE SOTO SEDAN V-8. AUTO. R&H. ABSOLUTELY NO MONEY DOWN. Assume payments of $11.46 mo. Call Credit Mgr. Mr. Parks, at MI 4-7500. Harold Turner Ford.

1952 FORD. TAKE OVER PAYments. OR 3-3211.

CAR PAYMENTS TOO BURDENsome? Let us help you adjust to some less expensive model.

Lake Orion Motor Sales

M24 AT CLARKSTON RD.

FORD — MERCURY MY 3-2611

1958 2 TONE EDSEL PACER, take over payments. Full power, like new, by owner. LI 6-1023.

1958 FORD DEMO. Has all desirable equipment. No reasonable offer refused. Call "Lindy" at "CY" OWENS FE 5-4101 or FE 8-3455.

NEW '58 FORDS

500 Victoria 2 dr., fully equipped. Custom 300 2 dr., 8 cylinder, std. trans. Sunliner demonstrator, loaded.

TOM BOHR INC.

Milford MU 4-1715

1956 FORD 6 OVERDRIVE. Exceptionally clean. $895.

Roger's Sales & Service

695 Auburn Ave. FE 2-9555

RAMBLER-JEEP DEALER

DEMO 1958 FORD. Fairlane 2 door H-top. Fo-O-Matic, radio, heater, power steering. A terrific buy. Call Cy Perlman at FE 5-4101 or FE 5-2703. "CY" OWENS.

'51 CUSTOM 4 DOOR FORD V8. Fordomatic, good paint, clean. Phone EM 3-4380.

'53 FORD 8 EXC. COND. throughout. EM 3-0081, H. Riggins.

1958 FORD DEMO. 4 door Fairlane "500". Any reasonable offer accepted. Call "Big Ed" Bretzlaff at "CY" OWENS. FE 5-4101.

$150 FOR $1,100 EQUITY IN 1957 Ford convert. Power steering, WW tires, Fordomatic. Sharp. Call Jim Gilner OR 3-9036 or FE 5-9204.

CLEAN '40 FORD COUPE, equipped with Buick V-8. 4443 Windiate, Waterford.

DEMO—1958 FORD. Fairlane 2 door. Fo-O-Matic, radio & heater. Any old car and sales tax down. Balance in low monthly payments. Call Al Firestone at "CY" OWENS, FE 5-4101 OR OL 1-1213.

October Clearance SALE

PRICES SLASHED

THURSDAY FRIDAY & SATURDAY ONLY

Like New AND ALL ARE Hand Selected

'57 FORD
FAIRLANE 4 DOOR 8. Radio & Heater. O-Drive. Power steering & Power brakes. $1644

'56 OLDSMOBILE
4 DOOR 88 HARDTOP. Radio & Heater. Hydramatic. W. Walls. Sharp! $1444

'57 CHEVROLET
BEL AIR HARDTOP. Radio & Heater. Powerglide. W. Walls. Really nice. $1794

'57 DODGE
CORONET HARDTOP. 4 door — Radio & Heater. Auto. transmission. Power brakes. $1744

'57 FORD
COUNTRY SEDAN. 4 door station wagon — Radio & Heater. FO-O-Matic. Real sharp! $1889

'57 PONTIAC
CATALINA HARDTOP. Radio & Heater. Hydramatic. W. Walls. Beautiful 2 tone green. $1794

'56 OLDSMOBILE
2 DOOR 88. Radio & Heater. Hydramatic. $1274

'56 STUDEBAKER
CHAMPION 2 DOOR. Radio & Heater. 6 Cyl. $874

'54 PONTIAC
STARCHIEF 4 DOOR. Radio & Heater. Hydramatic. Power brakes. $674

'53 CHEVROLET
2 DOOR 210. Powerglide. Heater. Ivory & Light Blue paint. $474

'53 PONTIAC
DELUXE 4 DOOR. Radio & Heater. Hydramatic. $474

'53 FORD
CUSTOM 2 DOOR 8. Radio & Heater. Really nice. $474

'53 BUICK
SUPER 4 DOOR. Radio & Heater. Ivory & Black. $374

'53 BUICK
ROADMASTER HARDTOP. Double power. Radio & Heater. Dynaflow. Real nice. $544

GLENN'S Motor Sales

952 W. HURON

OUR NEW LOCATION

FOR "TOP VALUE" USED CARS

FE 4-7371 FE 4-1797

For Sale Cars 91

1957 CHEVY CONVERTIBLE. V8. Radio. Heater. Whitewalls. $1695

1950 Mercury ... $ 95

1952 Mercury, 4 dr. sedan. Beautiful cond. with radio and heater ... $ 350

1957 Buick Special 4 dr. Hardtop. Dynaflow. Radio & heater. Power steering. Power brakes ... $1895

1951 Pontiac Hydramatic. Radio & heater ... $ 145

1953 Chevrolet 4 dr. sedan. Radio & heater. Good cond. ... $ 445

1957 Chevrolet 2 dr. Del Ray. Radio Heater. Powerglide. Power steering. Power brakes. Padded dash. Whitewalls ... $1695

1956 Pontiac Starchief Catalina. Hydramatic. Radio & heater. Steering & brakes ... $1395

Also new '58 Chevrolets, Buicks and demos, still in stock.

HOMER HIGHT MTRS.

"15 minutes from Pontiac"

Oxford, Michigan OA 8-2528

1940 FORD COUPE. OUT OF state car. A-1 condition. $375 cash. FE 5-3433. 155 Euclid St.

'52 FORD, GOOD COND. TAKE over payments. FE 5-0513.

1951 FORD CLUB COUPE, V-8, R & H. ABSOLUTELY NO MONEY DOWN. Assume payments of $5.83 mo. Call Credit Mgr. Mr. Parks, at MI 4-7500. Harold Turner Ford.

'34 FORD, 3 WINDOWS, OLDS ENGine, chopped-channel; also for sale, Olds to Ford adapter, safety hups, $25. OR 3-7044.

'53 FORD VIC. FORDOMATIC R&H. WW. Only $495. R & R MOTORS. 724 Oakland FE 4-3528

1954 FORDS, 2 DR. AND 4 DR. eight to choose from. No money down, $27.24 a mo. Lucky Auto Sales, 193 S. Saginaw. FE 4-1006.

1958 THUNDERBIRD. FULL POWer. White finish with blue & white interior. 7,000 miles. Will accept trade-in. FE 4-0202 after 5 p.m. Community Mtr. Sales.

55 FORD CROWN VIC. $950. Call after 3:30. EMpire 3-2400.

1953 Ford, 2 dr., V-8

REPOSSESSION

Perfect engine. No rust, white wall tires. R&H. $298 full price. Payments only $16.50 mo. No cash needed. Mr. Bell. Great Lakes. FE 8-0402.

1953 FORD STATION WAGON. New motor. Fordomatic drive. 8 passenger. $550. OR 3-6440, after 4 p.m.

Hardenburg

'55 Pont. S.C. Cat. r&h, hyd. sharp
'55 Chrysler Newport PS & B ... $895
'55 Chev. BA 4 dr. sed. r&h ... $895
CORNER CASS & PIKE. FE 5-7398

DEMO—1958 FORD. Fairlane "500." Want new car service and guarantee at a used car price? Save first year depreciation. Will trade and arrange terms. Call Ed Bethune, FE 5-4101 OR MA 5-1470. "CY" OWENS.

1952 FORD V-8 REPOSSESSION

$189 full price. Payments only $10.90 month. Perfect engine. Good body and tires. Radio and heater. Mr. Bell. Great Lakes. FE 8-0402.

'48 JEEP, METAL TOP. CLEAN. $475. FE 7-9733.

1953 LINCOLN HARDTOP. FULL power, air conditioning. Wonderful car. $595.

Roger's Sales & Service

695 Auburn Ave. FE 2-9555

RAMBLER-JEEP DEALER

1956 MERCURY MONTCLAIR, 2 door, hardtop, radio and heater, Mercomatic, all accessories, 2 tone paint. Sell or take over payments. 12,000 actual miles. Original owner. FE 5-3702. 952 Lakeview.

Get Wise, Economize "GO" RAMBLER

NEW & USED CARS

BILL SPENCE RAMBLER SALES & SERVICE

211 S. Saginaw FE 8-4541

For Sale Cars 91

R. & C. Rambler

OUR SLOGAN

WE CAN BEAT ANY DEAL COMPLETE SERVICE. EM 3-4155

1953 OLDS SEDAN, HYDRA, R&H, ABSOLUTELY NO MONEY DOWN. Assume payments of $14.27 mo. Call Credit Mgr. Mr. Parks, at MI 4-7500. Harold Turner Ford.

1955 PLYMOUTH 4 DOOR STATION wagon — good tires, standard shift. Very good condition. One owner, $950. Will consider trade in of '53 or '54 car. Phone FE 5-1614. 107 S. Tilden.

1956 PLYMOUTH V-8, BELVEdere hardtop 4 dr., P.S. — Powerflyte, R&H, W.W. tires, other extras, sharp, like new, must sell, terms.

Clarkston Motor Sales

CHRYSLER PLYMOUTH DEALER

M15, Clarkston — MA 5-5141

1953 PLYMOUTH SEDAN R & H. ABSOLUTELY NO MONEY DOWN. Assume payments of $11.46 mo. Call Credit Mgr. Mr. Parks, at MI 4-7500. Harold Turner Ford.

1957 PLYMOUTH CUSTOM, SUBurban, 4 dr. wagon, automatic trans., R&H. Just like new. $1,895 full price. We arrange financing. Lucky Auto Sales. FE 4-1006. 193 S. Saginaw.

1953 PLYMOUTH, 2 DR., R&H, overdrive, 4795 Dixie Hwy., corner Williams Lk. & Dixie.

1958 STARCHIEF, 2-DOOR CATAlina, private owner. FE 5-1995.

1955 PONTIAC 4 DR., STARCHIEF Dlx., Hydra., R&H, tinted glass, exc. white walls & motor, no dents or scratches. FE 3-3153.

1952 PONTIAC 9 PASSENGER STAtion wagon, R&H, hydramatic, A-1 shape. $495. OR 3-7188.

1953 PONTIAC, 2-DOOR SEDAN, hydramatic, radio heater, good condition, $325. EM 3-6107.

PONTIAC 1953 CHIEFTAIN 8 2 dr. Radio, Heater, Hydramatic. Very nice! $395 full price. No money down.

THE BARGAIN LOT

Hunter Blvd. at Haynes, Birm.

MI 6-4456

1953 PONTIAC 4 DR. HYDRAmatic. Radio & heater. MY 3-1384.

'54 PONTIAC, 2 DR. CHIEFTAIN, R&H. $700 full price. FE 8-9274.

'58 PONTIAC 4 DR. CHIEFTAIN station wagon, sell or trade, for older car. FE 2-1098.

SHARP '53 PONTIAC CONVERTIble. All access. FE 2-1652.

FACTORY BRANCH

'57 PONTIAC

CHIEFTAIN CAT. COUPE

Radio & heater, straight stick. Red with white accent.

$2095

PONTIAC "RETAIL STORE"

FE 3-7117

65 MT. CLEMENS ST. BEHIND THE POST OFFICE

'53 PONTIAC CONVERTIBLE. 8, good mechanical cond. 1 owner. MI 4-3550.

'55 PONTIAC CONVERT. WHOLESALE PRICE $995. NEW W.W. TIRES. AUTO. TRANS. RUSS JOHNSON MTR. SALES. MY 2-2871.

1955 PONTIAC HARDTOP, RADIO, heater. Hydramatic. Priced cheaper than a Chevrolet hard top. Our stock No. 4554. Yours for only $983.

North Chev.

Hunter Blvd. at S. Woodward Ave. Birmingham MI 4-2735

1957 VOLKSWAGEN, CONVERTible, $1,495. EM 3-4658 evenings.

1956 VOLKSWAGEN EXPORTS, completely overhauled. $1,150. FE 4-8008.

VOLKSWAGEN '55 SUNROOF. Clean. Low mileage, $1095. MA 4-3509.

'52 WILLYS 2 DR. SEDAN. VERY clean. FE 4-0985.

WILLYS JEEP — 1947. EXCEL running cond. FE 3-6848. 3328 Indiandale Dr., Orchard Lake.

WILLYS JEEP, 4 WHEEL DRIVE, exc. condition, make offer. 229 Clifford.

NO GIMMICKS JUST "GOOD DEALS"

Being a reputable dealer for over 25 years, we feel that trick advertising, so-called give-aways, or fancy words will never take the place of quality merchandise, properly reconditioned, and sold at the lowest possible price. This will continue to be our policy regardless of competition claims.

$2295
'57 BUICK
ROADMASTER CONVERTIBLE, dynaflow, radio, heater, power steering, brakes and windows, white tires, tu-tone Garnet Red with white top, beautiful gray and black leather interior.

$2295
'57 BUICK
4-DR. ROADMASTER HARDTOP, a beautiful tu-tone one-owner car with automatic transmission, power steering, brakes, windows and seat, radio, heater and white tires.

$2195
'57 BUICK
4-DR. SUPER HARDTOP, tu-tone paint, radio, heater, dynaflow, power steering and brakes, foam rubber cushions, beautiful family car.

$2195
'57 BUICK
2-DR. ROADMASTER HARDTOP, dynaflow, radio, heater, white wall tires, full power and a very sharp automobile.

$1695
'56 BUICK
SUPER 4-DR. HARDTOP with full power. A nice clean, sharp automobile.

$1595
'56 BUICK
2-DR. CENTURY HARDTOP, beautiful paint, dynaflow, radio, heater, white tires.

$1495
'56 BUICK
2-DR. SPECIAL HARDTOP with dynaflow, radio, heater, white tires and tu-tone paint.

$1195
'56 BUICK
2-DR. SPECIAL straight stick, radio, heater, whites, tu-tone paint, hard to beat!

$1095
'55 BUICK
SPECIAL 2-DR. with dynaflow, radio, heater, tu-tone paint, white tires. TODAY ONLY

$1595
'57 PONTIAC
2-DR. CHIEFTAIN HARDTOP, straight stick, tu-tone paint, white tires and a sharp car.

$1295
'55 PONTIAC
9-PASS. WAGON with automatic transmission, radio, heater, tu-tone paint, excellent condition inside and out.

$1795
'57 PLYMOUTH
4-DR. BELVEDERE HARDTOP with automatic transmission, radio and heater, a perfect car inside and out, real sharp.

$1495
'56 PLYMOUTH
SPORT SUBURBAN 9-PASS. WAGON with automatic transmission, heater, white tires, tu-tone paint, real nice.

$1695
'57 CHEVROLET
BEL AIR CONVERTIBLE, yellow with black top, white wall tires, radio, heater, powerglide transmission. A steal.

$495
'53 CHEVROLET
½-TON PICK-UP . . . A BARGAIN.

$139
'50 PONTIAC
2-DOOR . . . AUTO. TRANSMISSION.

OLIVER

MOTOR SALES, INCORPORATED

210 ORCHARD LAKE AVE. FE 2-9101

FREE

1959 LICENSE PLATES

FREE

ANTI-FREEZE

NEW

TIRES AVAILABLE ON ALL '54 - '58 CARS

You must present this ad to take advantage of above concessions. Good only Thursday, Friday and Saturday, Oct. 30, 31, Nov. 1.

1958 PONTIAC $2895
Superchief 4-door. HT. Factory official cars. Big discount, new car guarantee. Hydra., R & H, P. Steering and brakes, air ride, WW tires and other access. Two to pick from.

1957 MERCURY $2195
Montclair 4-door hardtop. Full power. Black and white finish.

1956 PONTIAC $1495
870 hardtop, hydramatic. Radio heater, whitewalls. Red and white finish. Has eye appeal inside and out.

1956 CHEVROLET $1095
4-Door, standard transmission. Extra sharp. 2-tone green. 1 owner.

1956 FORD $1195
4-door, V-8 Fordomatic. R & H. Whitewalls. Blue and white finish. 1 owner.

1955 PONTIAC ..... $ 895
2-door sedan. Standard transmission. Radio, heater. Red and white finish. Rides and drives perfect.

1955 BUICK $1495
Century wagon. 4-door. Dyna. R & H. Whitewalls. Maroon and white finish.

1955 BUICK $1295
Century hardtop. Dyna. R & H. Whitewalls. Green and white finish. Like new.

1953 PLYMOUTH ..... $ 495
Hardtop. Radio & heater. Blue and white finish. Extra nice!

1953 PONTIAC ..... $ 495
Deluxe 4-dr. Hydramatic. Radio & heater.

1953 BUICK ..... $ 645
Hardtop with dynaflow. Radio, heater, whitewalls. Another red and white beauty.

1953 PONTIAC ..... $ 545
Chieftain deluxe 2-door sedan. Hydramatic, radio & heater. Solid blue. The ideal first or second car.

1950 FORD ..... $ 95
A REAL BARGAIN!

1949 DODGE ..... $ 175
4-dr. Fluid drive. California car, no rust. Must see to appreciate!

SHELTON

PONTIAC-BUICK

ACROSS FROM NEW CAR SALES

ROCHESTER OL 1-8133

PRICES $hot-to-Blaze$

THESE CARS TO GO

On Sale 8:30 A. M. Thursday, Oct. 30th

— NO DEALERS —

1 CAR PER PERSON

LISTED BY STOCK NUMBERS

RP—13 '56 FORD Convertible		$1095
PT 34—A '55 FORD 2-Door		$ 745
342—A '55 NASH Station Wagon		$ 745
1063 '54 FORD 2-Door		$ 495
1070 '53 FORD 4-Door		$ 345
1075 '53 CHEVROLET Coupe		$ 395
1047 '53 PONTIAC 2-Door		$ 295
1062 '52 PONTIAC 4-Door		$ 225
1060 '53 PLYMOUTH 4-Door		$ 195
1076 '52 CHRYSLER Convertible		$ 345
1063 '53 FORD Club Coupe		$ 345
540 '52 FORD 2-Door		$ 195
535 '51 OLDSMOBILE 2-Door		$ 145
1004 '53 PLYMOUTH 2-Door		$ 75
576 '50 FORD 2-Door		$ 145
2142 '50 DODGE 4-Door		$ 45

60 More to Choose From

"Cy" Owens

Your Friendly FORD Dealer

147 S. Saginaw St.

FE 5-4101 FE 5-3588

Open 8 A.M. to 9 P.M.

SNOW!

IS ON THE WAY

DON'T BE CAUGHT

in a car you can't depend on to start. See this fine selection of winterized used cars.

'58 Cadillac 62 Sedan ... $4595
DEVILLE, power steering, brakes, windows and seat, radio, heater, white tires and many other extras. This car is like new.

'58 Ford Thunderbird ... $3695
Power steering, brakes and seat, radio, heater, white tires, big engine, solid white paint, low mileage and a one owner.

'57 Chevrolet Bel Air ... $1995
4-DR. STATION WAGON gold and white paint, V-8 powerglide, radio, heater, white tires, rear seat speaker, 12,000 actual miles, very sharp condition.

'57 Buick Century ... $2095
4-DR. HARDTOP one owner, 17,000 actual miles, power steering, brakes, white tires, dynaflow, radio, heater, tu-tone paint, bronze and cream, looks and drives like a new one.

'53 Chevrolet 4 Dr. ... $ 695
STATION WAGON, radio, heater, solid green paint, new tires. Deer Hunter's special.

'53 Ford Customline ... $ 695
4-DOOR, solid black paint, 6 cylinder, fordomatic, very low mileage, one owner, radio, heater, white tires, spare never on ground.

'55 Pontiac Catalina ... $1195
STARCHIEF with leather seats, radio, heater, hydramatic, tu-tone paint, bronze and cream, real clean car and drives perfect.

'57 Ford "500" ... $1795
FAIRLANE VICTORIA 2 DOOR, red and white, tu-tone, Thunderbird engine, fordomatic, radio, heater, padded dash, white tires, one owner and very sharp.

'56 Chevrolet Bel Air ... $1345
SPORT COUPE, 6 cylinder with overdrive, radio, heater, white tires, red and cream tu-tone, one owner and very sharp.

55 Ford Convertible ... $ 895
RADIO, heater, V-8, fordomatic, solid white paint, black top, specially priced.

COMMUNITY MOTOR SALES

HOME OF QUALITY USED CARS

CORNER AUBURN AND EAST BLVD.

FE 8-4530 FE 8-4539

1958 DEMO'S

Drastically Reduced

ONLY A LIMITED SUPPLY

At Close-Out Prices

WHILE THEY LAST

New Car Guarantees

IMPALAS
STATION WAGONS
BISCAYNES

—SEE THESE—

More "O.K." Used Car Specials at Reduced Prices

'58 ENGLISH Ford ... Was $1545, NOW $1295
STATION WAGON—Radio and Heater.

'55 CHEVROLET ... Was $1195, NOW $ 975
BEL AIR 2-DOOR—Radio and Heater, 2-Tone.

'56 CHEVROLET ... Was $1295, NOW $1050
2-DOOR 210—V-8. Powerglide. Radio and Heater.

'56 OLDSMOBILE ... Was $1500, NOW $1235
2-DOOR 88—Radio and Heater. V-8. Standard transmission.

'57 CHEVROLET ... Was $1925, NOW $1687
BEL AIR SPORT COUPE—Imperial Ivory with Red interior. V-8. Radio and Heater. Straight stick.

'55 CHEVROLET ... Was $1075, NOW $ 937
2-DOOR 210—6 Cyl. Glen Green paint.

'57 PONTIAC ... Was $1950, NOW $1745
4-DOOR HARDTOP—Chieftain. Hydramatic. Radio and Heater. New spare. Ivory and Forest Green.

'55 FORD ... Was $ 995, NOW $ 865
CUSTOM 4-DOOR 8—Radio and Heater. Solid light Blue paint.

MANY MORE TO CHOOSE FROM

Matthews-Hargreaves

The BIG BIG Lot

631 OAKLAND AVE.

FE 4-4547

Oakland County's Largest Chevrolet Dealer

'Behind Closed Doors' Authentic Counter-Spy Series

--Today's Television Programs--

Programs furnished by stations listed in this column are subject to change without notice

Channel 2-WJBK-TV Channel 4—WWJ-TV Channel 7—WXYZ-TV Channel 9—CKLW-TV

TONIGHT'S TV HIGHLIGHTS

6:00 (7) Curtain Time. Comedy.
(9) Popeye.
(4) News, Williams.
(2) Political. Gov. Williams.

6:10 (4) Weather: Eliot.

6:15 (4) Box Four.
(2) Comment. News analysis with John Dempsey.

6:30 (7) Comedy (cont.)
(9) Sky King.
(4) Life of Riley. Comedy.
(2) News: LeGoff.

6:40 (2) Weather.

6:45 (2) News.

7:00 (7) Girl Decoy. Policewoman is sent to smoke out mad man from his hiding place.
(9) Comedy. Huckleberry Hound.
(4) (color) Mich. O'Doors.
(2) Dr. Christian.

7:30 (7) Sen. Potter. Political.
(9) Million Dollar Movie. Joan Crawford, "Above Suspicion." ('43.)
(4) Political. Philip A. Hart.
(2) I Love Lucy. Hollywood trip poses problem.

7:45 (4) Patti Page.

8:00 (7) Zorro. Bandits capture gold.
(9) Movie (cont.)
(4) Ed Wynn Show. Beamer launches one-man crusade to save recreation area from new highway.
(2) December Bride. Lily thinks about sending chimp to the moon.

8:30 (7) Real McCoys. Grandpa pits divining rod against scientific instruments in search of water in "The New Well."
(9) Movie (cont.)
(4) Concentration. Jack Barry hosts contest.
(2) Yancy Derringer. New Orleans aid faces death in duel.

9:00 (7) Pat Boone. Jackie Cooper, Andy Williams.
(9) Marko. Quiz for home viewers.
(4) Behind Closed Doors. Sabotage is suspected when jet engine blows up in final test.
(2) Zane Grey Theater. When man is murdered, David Niven tries to comfort the widow. Her son, however, distrusts Niven.

9:30 (7) Rough Riders. Outlaws plot to steal gold.
(9) Marko (cont.)
(4) Ford Show. Actor Aldo Ray.
(2) Playhouse 90. Maria Schell makes TV debut in war drama.

10:00 (7) Tracer.
(9) Hockey. New York vs. Detroit at Olympia.
(4) Bet Your Life. Comedy quiz.
(2) Playhouse (cont.)

10:30 (7) News: Daly.
(9) Hockey (cont.)
(4) (color) Masquerade Party.
(2) Playhouse (cont.)

10:45 (7) Sports.
(9) Film Fare.

10:55 (7) Weather.

11:00 (7) Soupy's On.
(9) News.
(4) News: W'kamp.
(2) News: LeGoff.

11:15 (9) Weather.
(4) Weather: Eliot.
(2) Miss Fairweather.

11:20 (9) Theater. Tallulah Bankhead, William Bendix, "Lifeboat." ('44.)
(4) Sports.
(2) Sports.

11:25 (2) Nightwatch Th. June Havoc, "Sing Your Worries Away." ('42).

11:30 (7) Night Court.
(9) Theater (cont.)
(4) Jack Paar. Betty Johnson, Dagmar, Cliff Arquette.
(2) N'watch (cont.)

FRIDAY MORNING

6:30 (4) Continental Classroom.

6:50 (2) Meditations.

6:55 (2) On the Farm Front.

7:00 (2) T. V. College.
(4) Today.
(7) Big Show.

7:30 (7) Breakfast Time.

8:00 (2) Captain Kangaroo.

8:30 (7) Our Friend Harry.

8:45 (2) Cartoon Classroom.

9:00 (4) I Married Joan.

9:25 (2) News.

9:30 (2) Jimmy Dean.
(4) Romper Room.

9:55 (9) Billboard.

10:00 (2) For Love or Money.
(4) Dough Re Mi
(9) Movie.

10:15 (7) Lady of Charm

10:30 (4) Treasure Hunt.
(2) Play Your Hunch.

10:55 (7) News.

11:00 (2) Arthur Godfrey.
(4) Price Is Right.
(7) Day in Court.

11:15 (9) Nursery School Time.

11:30 (4) Concentration.
(7) Peter Lind Hayes.
(2) Top Dollar.
(9) Howdy Doody.

FRIDAY AFTERNOON

12:00 (2) Love of Life.
(4) Tic Tac Dough.
(9) Hidden Pages.

12:30 (4) It Could Be You.
(7) Mother's Day.
(9) Myrt & Doris.
(2) Search for Tomorrow.

12:45 (2) Guiding Light.

1:00 (2) Ladies Day.
(4) Amos 'n' Andy.
(7) Liberace.
(9) Movie.

1:30 (7) Margie.
(2) As World Turns.
(4) E.T.V. Digest.

1:55 (4) Faye Elizabeth.

2:00 (7) Chance for Romance.
(2) Our Miss Brooks.
(4) (color) Truth or Consequences.

2:30 (4) (color) Haggis Baggis.
(2) House Party.
(7) People's Choice.

2:35 (9) Horse Fair.

3:00 (2) Big Payoff.
(4) Today Is Ours.
(7) Beat the Clock.
(9) Hour of Stars.

3:30 (2) Verdict Is Yours.
(4) From These Roots.
(7) Who Do You Trust

4:00 (2) Brighter Day.
(4) Queen for a Day
(7) American Bandstand
(9) Big Rascals.

4:15 (2) Secret Storm.

4:30 (2) Edge of Night.
(4) County Fair.
(9) Sherwood Forest.

5:00 (2) Susie.
(4) Toy-World Fair.
(9) Looney Toons.

5:15 (4) Patti Page.

5:30 (2) Detroit Bandstand.
(4) (color) George Pierrot Presents.
(7) Mickey Mouse Club.

Answer to Previous Puzzle



ACROSS

1 Horned animal
5 Swine
8 Male sheep (pl.)
12 Feminine name
13 Bustle
14 Baking chamber
15 Depend
16 Lion
17 Prong
18 Peacock
19 Musical instrument
21 Fruit drink
22 Perfume
24 Masculine appellation
26 Counselor
28 Baseball term (pl.)
29 Ear (comb. form)
30 External
31 Encountered
32 Friend (Fr.)
33 Improve
36 Funeral psalms
40 Ordain
41 Wait at table
42 Vehicle
43 Invisible vapor
47 Rowing tool
48 Death notice
50 Unit of energy
51 Insolent
52 Ileum (comb. form)
53 Peer Gynt's mother
54 Frank
55 For fear that
56 Guided
57 Essential being

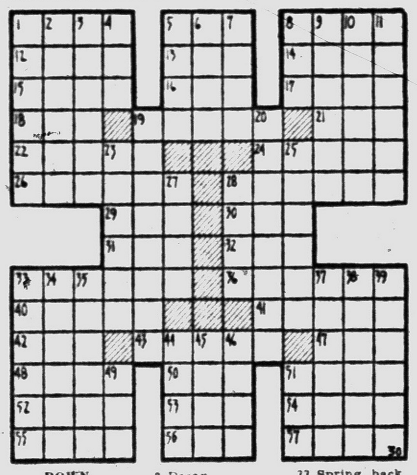

DOWN

1 Native of Germany
2 Oleic acid salt
3 Specifies
4 Scottish river
5 Buddhist dialect
6 Notion
7 Hired henchman
8 Decay
9 Fly a plane
10 Repairer
11 Scoffs
19 Complaints
20 Habitual usage of opium
23 Kind of bomb
25 Whole
27 Fixed course
28 Burden
33 Spring back
34 Make possible
35 Changes
37 Aggregations
38 Avoids
39 Calm
44 Duck
45 Gaelic
46 Old
49 Little child
51 Fish eggs

Ford Plant Explosion Kills One, Injures One

DETROIT (AP) — One man was killed and another critically injured yesterday in an explosion at Ford Motor Co.'s Rouge plant near Detroit.

Leo Cabanaw, 59, of Inkster was dead on arrival at a hospital. He was a millwright and had worked for Ford for 35 years.

Herschel Daly, 60, of Detroit was hospitalized in critical condition with third degree burns over most of his body.

A Ford spokesman said it was believed the explosion occurred when a spark from a welding torch set off coal dust while the two were repairing a broken conveyor on a coal bunker.

--Today's Radio Programs--

WJR (760) CKLW (800) WWJ (950) WCAR (1130) WXYZ (1270) WPON (1460) WJBK (1490)

TONIGHT

6:00—WJR, News
WWJ News
WXYZ, Wattrick, McKenzie
CKLW News, Chase
WJBK, News
WCAR, Sports Page
WPON News, Bee

6:30—WJR, Dinner Date
WWJ News, Maxwell
WXYZ, Daly
WCAR News, Patrick
WPON Sports, Candlelight

7:00—WJR, Guest House
WWJ News, Maxwell
WXYZ, E. P. Morgan
CKLW F. Lewis Jr.
WJBK, Jack, Bellboy
WPON Sports, Candlelight

7:30—WWJ, Three Star Extra
WXYZ, Night Train
CKLW B. Davies
WPON Jim Casey

8:00—WJR, Amos 'n' Andy
WWJ Nightline
WPON Casey

8:30—WJR, Sound Treasure
WXYZ, Hockey

9:00—WJR, World Tonight
CKLW Bible
WCAR, News
WPON Casey

9:30—WJR, America Votes
CKLW World Today

10:00—WJR, Music
WWJ Music
CKLW Knowles
WXYZ, Surrell
WPON Casey

10:30—WJR, Symphony
WWJ, News
CKLW News, Knowles
WJBK, Sound Off.

11:00—WJR, J. Vinall
WWJ Bandstand
WXYZ, Special
WJBK Stereo
WCAR News
WPON Music

11:30—WJR, Music
WXYZ, Surrell

FRIDAY MORNING

6:00—WJR, Agriculture
WWJ, News, Roberts
WXYZ Fred Wolf
CKLW Rooster Club
WJBK Tom George
WCAR News, Sheridan
WPON Bob Wesley

6:30—WJR, Music Hall
CKLW Guy Nunn
WJBK, News, George
WPON Early Bird Sports

7:00—WJR, Dan Kirby
WWJ, News, Roberts
WXYZ News, Wolf
CKLW News, Toby David
WJBK News, George
WCAR News, Sheridan
WPON Bob Lark

7:30—WJR, Music Hall
WXYZ, News, Wolf
CKLW News David
WJBK News George

8:00—WJR, News, Guest
WWJ, News, Roberts
WXYZ, News, Wolf
CKLW O'Dell David
WJBK, News, George
WCAR News
WPON News Lark

8:30—WJR, Music Hall
CKLW, News, David
WJBK, News, George

9:00—WJR, News, Mrs Page
WWJ, Faye Elizabeth
WXYZ, Breakfast Club
CKLW News, David
WJBK, News, George
WCAR, News, Martyn
WPON News Lark

9:30—WJR, Jack Harris
CKLW News, M. Labbitt

10:00—WJR, Arthur Godfrey
WWJ, News, True Story
WXYZ, Curtain Calls
CKLW News, M. Morgan
WJBK News, Reid
WCAR, News
WPON Chuck Lewis

10:30—WWJ, Don Ameche
CKLW, News, David
WPON Chuck Lewis

11:00—WJR, News, Wapg Sts.
WWJ, News, French
CKLW News, Davies
WJBK, News, Reid
WCAR, News
WPON Chuck Lewis

11:30—WJR, Time for Music
CKLW Hurley, Davies

FRIDAY AFTERNOON

12:00—WJR, Wm Sheehan
WWJ, News, Maxwell
CKLW Grant Livestock
WJBK, Stereo
WCAR, News, Purse
WPON News, Lewis

12:30—WJR, Time for Music
WWJ Maxwell

1:00—WJR, P. L. Hayes
WWJ, Bob Maxwell
WJBK, News, Reid
WPON, Bob Lark

1:30—WJR, Dr. Malone
CKLW Heatter, Davies

2:00—WJR, Rt to Happiness
WWJ, News, Ameche
WJBK, Reid
WCAR News
WPON Bob Lark

2:30—WJR, Cpl. Next Door
WWJ, One Man's Family
CKLW News, Shift Break

3:00—WJR, Helen Trent
WWJ, News, Matinee
WXYZ, Ed McKenzie
WJBK, McLeod
WCAR News Bennett
WPON Jim Ameche

3:30—WJR, House Party
WWJ, Woman in House
WXYZ, News, McKenzie
CKLW News, Chase
WJBK McLeod

4:00—WJR, Parade of Bands
WWJ, News, Deland
WXYZ, Sports, McKenzie
CKLW News, Godfrey
WCAR, News, Bennett
WPON Don McKinnon

4:30—WJR, Music Hall
WXYZ, News, McKenzie
CKLW News Chase

5:00—WJR, Philip Lenhart
WWJ, News, Deland
WXYZ, Sports, McKenzie
CKLW Sports, Chase
WJBK, McLeod
WCAR, Tenn. Ernie
WPON Don McKinnon

5:30—WJR, Music Hall
WXYZ, News, McKenzie
CKLW, News, E. Chase
WPON, Sports

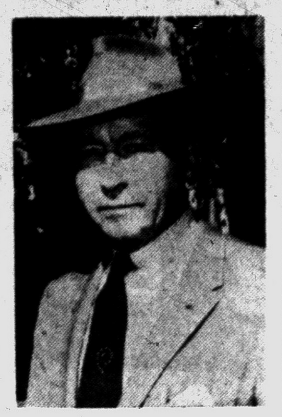

ADM. ELLIS M. ZACHARIAS
Former Navy Intelligence Chief

Plots Gleaned From Reality

Adm. Zacharias (Ret) Taps Knowing Sources for TV Stories

HOLLYWOOD—"I keep my files, for the most part, in my head," says Admiral Ellis M. Zacharias, U.S.N. (Ret.), who provides the background material for the counter-espionage series "Behind Closed Doors" on NBC-TV Network, Thursdays.

Zacharias' material is not the kind of thing to be left lying around on a desk or in an unlocked drawer. He has gleaned it from interviews with escapees from behind the Iron Curtain, from high-ranking political exiles, espionage agents, atomic scientists and others he is careful not to name.

The experiences of these shadowy fighters of the cold war are being spotlighted in "Behind Closed Doors." Its first program told the story of an American agent who fitted out a fishing boat with radar and depth charges and scared off a Russian submarine spying on U.S. missile operations at Cape Canaveral.

"This sort of thing is actually going on," says Zacharias, consultant for the series. "It has not been publicized to a great extent, but Russian submarines have been sighted repeatedly off our coasts. This is called 'hovering,' and it's a violation of international law.

★ ★ ★

"Thanks to the Russians, we have enough material to keep the series going for five years.

If we ever do run out, we can go back to some of the secret missions in World War II. Just the other day I looked up a man I sent into occupied Italy. He's got one of the most exciting stories of the war."

Zacharias made an enviable record in World War II both as a combat commander and an intelligence chief. Congressional hearings have since brought out the fact that as early as March, 1941, he warned of the impending Japanese attack on Pearl Harbor and even gave many of the details, though not the date, of the Japanese plan.

On sea duty, he commanded the heavy cruiser Salt Lake City as escort vessel of the carrier from which Gen. James Doolittle launched his raid on Tokyo. He later commanded the battleship New Mexico in the invasion of Guam.

★ ★ ★

He was then called to Washington, where he was made deputy chief of Naval Intelligence. He created the psychological radio warfare aimed at persuading the Japanese to surrender unconditionally.

His work brought congratulations from the commander-in-chief of the U.S. Fleet, who praised him for "making the Japanese see the light and bringing unconditional surrender."

Since he retired from the Navy in 1946, Zacharias has kept up his contacts with the world of espionage and has written two books on the subject.

Last year, at his home in New Hampshire, he received a telephone call from TV producer Sam Gallu suggesting a counter-espionage series.

"I realized that the program could be of great importance to national security," Zacharias says. "I agreed to go ahead with it, and I've been commuting between New Hampshire and the West Coast ever since. There's not much glamor to it — it's all hard work."

Pals Too Realistic

JERSEY CITY, N.J. (AP) — A bunch of the boys were giving a bachelor party for Donald Bloomer, who will be married Saturday. To symbolize marital bliss, they took a 16-pound bowling ball and chained it to his leg. During the festivities the key was lost. Bloomer was finally freed by police.

Exclusive Watermelons

TABSCOTT, Va. (AP)—Nathan and Wallace Payne think they have about the sweetest watermelons grown. Variety? Guess you would have to call them Paynes. The family has kept growing them for 84 years from seed obtained in 1874.

Expense Report for Hart Wrong

Lists Campaign Costs $34,000 Above Limit for Senate Race

By The Associated Press

Lt. Gov. Philip A. Hart has reported personal campaign expenses of $59,000 in his race for the Senate, but he's not likely to get into hot water for exceeding the $25,000 limit.

"It's obviously an error," an aide to the Secretary of the Senate said today. "They've listed committee expenses instead of personal expenses."

★ ★ ★

The Democratic lieutenant governor is seeking to unseat Republican Sen. Charles E. Potter who listed personal campaign contributions of $5,333 and expenses of $5,333.

Senate candidates may spend no more than $10,000 personally in a campaign, or, alternatively, they may spend three cents for each vote cast for that office in the preceding general election, this figure not to exceed $25,000.

The personal campaign reports almost never reflect the actual amount of money spent in behalf of a candidate. In virtually all such cases the bulk of campaign expenses is funneled through committees, which do not have to account for their expenditures.

★ ★ ★

Hart listed contributions of $11,845 from the Hart Revolving Fund, Lansing; $43,719 from the Hart Committee, Pontiac; and $12,219 from the Friends of Philip A. Hart, Detroit. This totals $67,783 but a transfer of $8,500 from one committee to another reduced the total by $8,600 — to 59,283.

Hart listed campaign expenses of $12,766 fro mthe Revolving Fund, $36,919 from the Pontiac Committee and $9,412 from the Friends of Philip A. Hart. Total such expenditures came to $59,097.

Potter's $5,333 in contributions included $2,500 from the National Republican Senatorial Committee and $1,357 from the Committee for Sen. Charles E. Potter.

★ ★ ★

Each candidate must file a final financial report with the Senate secretary by Dec. 4, win or lose.

Brigitte Bardot Issues Warning to Biographers

PARIS (AP)—Movie sexpot Brigitte Bardot warned today that she would take legal action against anyone trying to publish an unauthorized biography of her.

The 23-year-old French love kitten said in a statement to Paris newspapers that at least 10 people are now pestering her to write the story of her life and loves.

★ ★ ★

Her warning may have been designed to protect the market for a more or less official account now being revised by her mother.

That volume was almost ready for publication but was withdrawn when Brigitte announced her engagement to guitar player Sacha Distel. The book had proclaimed the film star's determination never to marry again after her lively but unsuccessful marriage to movie director Roger Vadim, who made her unclad curves famous.

TV Critics Demand, Then Shun Education

SAN FRANCISCO (AP) — The trouble with critics of television is that they talk one way and dial the other, a New York advertising executive says.

"People like to imagine themselves as more erudite than they generally are," John P. Cunningham told the San Francisco Advertising Club.

"They demanded educational programs which they do not choose to listen to."

Nation's Traffic Deaths Below 1957 Totals

CHICAGO (AP) — The nation's traffic death toll continues to run below last year's totals, says the National Safety Council.

Up to Oct. 1, the toll was 26,180, six per cent lower than the 27,770 for the first nine months of 1957.

The September toll of 3,300 compared with 3,330 for September 1957, a decrease of 1 per cent, and the 21st month in the last 22 to show a drop in traffic deaths from the same months of the preceding year.

Kentucky Town Ending Witching Hour Early

HARLAN, Ky. (AP) — The witching hour for Harlan youngsters is going to end early Halloween.

Police Chief Jim Howard yesterday ordered a 9 p.m. curfew for the trick-or-treaters, commenting:

"We want everyone to have a good time, but we don't want them to overdo it."

Titled Ladies' Pursuit Fails to Turn His Head

By EARL WILSON

NEW YORK — Although Frank Sinatra's been taken up by the British ladies in London, he certainly hasn't been acting lordly to we commoners who knew him when he was fresh out of Hoboken.



WILSON

"Will this have gone to his head?" I wondered in London the other day when I got into the Dorchester "lift" to ride up to his penthouse suite, where he was giving a small cocktail party.

A moment later a servant, answering my ring, said, "Mr. Sinatra is still in the bawth." I feared the worst.

But suddenly there was Frank—inserting studs in his tux shirt — asking a British columnist and me, "Can I get a drink for you kids?"—a kindly remark to two old warhorses. As the dozen guests arrived, not a title among them, Frank sat beside a burning fireplace nursing a Jack Daniels bourbon and led the conversation into non-regal paths.

★ ★ ★

One British friend who knows Frank can take a kidding said to him, "On your last album, you sounded a lot like Julius La Rosa." Frank grinned, and later paid a fat compliment to Vic Damone. "He's got the best set of pipes of anybody singing today," he said.

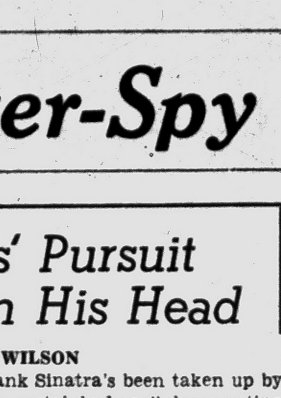

SINATRA

Frank's amazed, I believe, by his London popularity. "I thought I got a lot of mail at home, but here——!" he remarked.

That's why some British papers — completely without conscience in their glamour reporting — practically shadow him, and if they find no tidbits, compose fiction about him. great London columnist, Cassandra, should blast that part of the British press which happily prints lies about American stars if it can find no truth that's exciting.

A woman at the party told Frank, "I'm going to Hollywood to write your life story."

"Your papers have already written it—they even had me married!" Frank said. (He told me privately he and American-born Lady Beatty both resented stories they will marry.)

★ ★ ★

"We'll continue to see each other because we're friends but we both have friends all over the world," he said. Suddenly Frank told the party guests, "Hey! I forgot to tell everybody there's food out there."

Frank led the way, especially to the caviar, shouting that his dad and mother had brought him up on this stuff. I had to go catch a jet. Frank said he goes next to Miami to film "Hole in the Head."

"I'll be in New York 10 days seeing some shows," he said. He wasn't really much changed from 18 years ago when he was Tommy Dorsey's skinny little band singer out at Meadowbrook, where the kids of the year 1940 used to quit dancing and crowd round the bandstand to listen.

EARL'S PEARLS: Suggested safety slogan for drivers: "Instead of one more for the road, have one less for the traffic."

WISH I'D SAID THAT: No matter how the college alumni travel to the football game, they all end up riding the coach.

TODAY'S BEST LAUGH: The reason so many married women are working today is that they can't stand watching daytime TV. . . . **That's earl, brother.**

(Copyright, 1958)

Is Dog Entitled to 1 Bite Before Law Steps In?

OWOSSO (AP) — Is a dog entitled to one bite before a legal complaint can be made against the owner?

If so, does biting livestock count?

Those points of law and others are involved in a Shiawasse County case that is going to the attorney general for clarification.

Prosecutor Jay M. Terbush Jr. said yesterday he will seek an attorney general's opinion on whether he is required to defend a county official against civil suits.

★ ★ ★

The confusion started when Garfield Temple, county dog warden, turned some dogs over to the Humane Society and they were destroyed. He said he caught the dogs attacking sheep.

The owners of the dogs, William Carpenter of Flint and Gerald E. Harrison of Bancroft, were miffed and they filed suit against Temple.

The county's supervisors took the problem under advisement. Glen Moore said he believed a dog caught attacking livestock could be killed legally on the spot. Floyd F. Dysinger said a dog "is entitled to one bite" before a complaint can be made against its owner.

But Prosecutor Terbush said he believes it can be assumed an owner doesn't know his dog is vicious until it bites a human.

Terbush said he recognizes his duty to defend the county in any civil suit but questions whether he must defend a county official as an individual.

$100,000 Blaze Guts Detroit Supermarket

DETROIT (AP) — Fire destroyed the interior of a supermarket (The Shopping Bag Market, 11146 Mack) here last night. Three firemen were overcome temporarily by smoke and seven persons were routed out of their apartments above the market.

Emil Weiss and Sam Katz, owners of the market, estimated damage at $100,000.

Cause of the fire was not determined immediately.

YOU CAN DEPEND ON CLARK

"Super 100"

AS ADVERTISED ON

WPON

1460 PONTIAC

Complete MODERNIZATION
No Job Too Big or Too Small
Call BIG BEAR FE 8-6553
FREE ESTIMATES

BELTONE PONTIAC CO.
Cords—Batteries—Repairs for All Hearing Aids
3 South Saginaw
(Downtown Pontiac)
(Between Lynn Jewelers & Penney's)
FEderal 4-7711
Free Hearing Tests, Home or Office

MUNTZ TV
SERVICE
Member of Electronics Association
FE 4-1515
C & V ELECTRO MART
158 Oakland
Open Daily 'til 7
Monday and Friday 'til 9

ANOTHER TV SALE at WALTON TV

"Get the Kids Their Own TV Set and Avoid the Battle of the Channel"

40 Used TV Sets

$14.95 and up

Terms on Some Sets
30-Day Exchange Period

WALTON RADIO & TV
515 E. Walton, Cor. Joslyn Rd. FE 2-2257

OPEN HOUSE TONIGHT

VISIT our store at 825 WEST HURON and see the Latest in the NEW 1959 GENERAL ELECTRIC TELEVISION SETS. We'll be open 'til 12 midnight for you. Coffee, cider or donuts.

Hampton's Electric
825 W. Huron Street FE 4-2525

VISIT our store at Tel-Huron Shopping Center in the Old Hilda shop next to Cunningham's. See the Latest in Stereo-Hi-Fi's Sets of All Makes for Your Listening Pleasure. Coffee, cider and donuts.

Hampton's Electric
Next to Cunningham's Store, Tel-Huron

For Sale Cars 91

Don't Wait!

PRICE REDUCTIONS ON QUALITY CARS

SHOP HAUPT PONTIAC

1955 Pontiac 4 dr. sedan. Hydramatic. Radio. Heater. 2 tone green. Yours for $139 down

1955 Buick special. 2 dr. Dynaflow. Radio & heater. Whitewalls. 2 tone $995. Low down payment

1957 Pontiac 2 dr. Catalina. Hydra Radio & heater. Whitewalls. Yours for $149 down.

1953 Ford customline 4 dr. Fordomatic. Radio & heater. $5 down

Also transportation specials

N. Main St. Clarkston

Open Nights 'til 9

MAple 5-3566 or MAple 5-1141

FACTORY BRANCH

'55 BUICK

CENTURY HARDTOP

2 door—Radio & heater. Dynaflow.

$1195

PONTIAC "RETAIL STORE"

FE 3-7117

65 MT. CLEMENS ST. BEHIND THE POST OFFICE

1955 BUICK SUPER HARDTOP low mileage exc. condition, full power, original owner 371 Voorhels Rd. FE 5-2432

1959 Ford Trade-Ins Are Real Bargains

'5 Ford convertible	$1099 99
'56 Ford Station Wagon	$1417 68
'55 Ford 2 dr.	$789 48
'56 Nash Rambler 4 dr. ht.	$1199 55
'56 Chevy 4 dr. H. top	$1462 96
'57 Plymouth 4 dr.	$1661 70
'57 Chevy convertible	$1602 50
'56 Buick 2 dr.	$1451 50
'56 Ford Thunderbird	
'57 Ford 2 dr.	
'57 Ford 4 dr.	
'53 Pontiac 2 dr.	
'57 Pontiac 2 dr.	
'53 Dodge 4 dr.	
'55 Olds 4 dr.	
'51 Nash convertible	
'50 Mercury 4 dr.	

IF YOU WANT A BETTER DEAL — BETTER DEAL WITH EDDIE STEELE!

EDDIE STEELE FORD

2705 ORCHARD LK. RD.

1 Mile N. of Telegraph

FE 5-9204

TRANSPORTATION SPECIAL

1948 Cadillac, runs good, $85. Roger's Sales & Service, 695 Auburn Ave. FE 2-9555

49 4 DR. CADILLAC. R&H. ELECtric windows. Sharp. OL 2-0581

1958 CHEVROLET 4-DOOR HARDtop V-8 engine, radio, heater and powerglide. Our stock No. 4242. A real buy for $1198.

North Chev.

Hunter Blvd. at S. Woodward Ave. Birmingham MI 4-2735

1952 CHEV. 2 DR. REPOSSESSION

Good motor and tires, no rust. $179 full price. No cash needed. Payments $10.34 mo. Mr. Bell Great Lakes. FE 8-0402

1954 CHEVY STATION WAGON. $695. EM 3-4658, evenings.

55 CHEVY 2-DR., R&H, $800. EM 3-0439 after 6 p.m.

1954 Chevrolet

½ TON PICK-UP

$495

Larry Jerome

ROCHESTER FORD DEALER

OL 1-9711

1952 CHEVY SEDAN, R&H. ABSOLUTELY NO MONEY DOWN. Assume payments of $8.65 mo. Call Credit Mgr. Mr. Parks at MI 4-7500. Harold Turner Ford.

STOP LOOK BUY

YES, THAT'S EXACTLY WHAT YOU'LL DO WHEN YOU SEE OUR QUALITY SELECTION OF AUTOMOBILES. OUR 2 YEAR WARRANTY PLAN ASSURES YOU OF SATISFACTION. BUY WITH CONFIDENCE.

$1195
'56 Plymouth Wagon

$595
'54 Chevrolet 2-Dr.

$1795
'58 Ford 2-Dr.

$1195
'56 Ford Wagon

$1395
'56 DeSoto 4-Dr.

$695
'55 Plymouth 4-Dr.

$495
'52 Ford Wagon

$1795
'57 Plymouth Hardtop

$1795
'57 Chevrolet 4-Dr.

$695
'54 Ford Victoria

$2395
'57 Olds '98 Holiday

$99
'51 Plymouth Sedan

$495
'53 Ford 4-Dr.

$2095
'57 Buick Cent. Hardtop

$199
'49 DeSoto 4-Dr.

$345
'51 Mercury 2-Dr.

SCHUTZ MOTORS, INC.

DeSOTO-PLYMOUTH DEALER

912 S. Woodward

MI 6-5302

For Sale Cars 91

'58 SALE

2 DR. BISCAYNE V8, R & H $1,895

4 dr. Brookwood Stationwagon. V8, power glide, radio, heater, power steering, power brakes. Demo. $2,525.

Impala, V8, powerglide, radio, heater, Continental Wheel. Demo. $2,475.

TAYLOR'S

Chevrolet - Oldsmobile

Walled Lake MA 4-1561

'51 CHEV. STATION WAGON very good. EM 3-0081. H. Riggins.

'56 CHEVY 2-DR. RADIO & HEATer. $675. FE 8-0751.

MANY '52 '53 & '54 MAKES AND Models on hand. Come out & look them over!

Auburn Motor Sales

CORNER PIKE & E. BLVD.

1954 CHEVROLET 2 DR. $495. FULL price, no money down. Lucky Auto Sales, 193 S. Saginaw. FE 4-2214 or FE 4-1006.

1956 CHEVY BEL-AIR HT. RED & white finish. R & H. Overdrive trans. 27,000 miles. Will accept trade-in. FE 4-0202. After 5 p.m. Community Mtr. Sales.

'55 CHEVY BEL AIR SEDAN. Sharp! Powerglide. $1095. Russ Johnson Mtr. Sales. MY 2-2871.

FACTORY BRANCH

'56 CHEVROLET

BEL AIR 4 DOOR

Radio & heater. Powerglide.

$1495

PONTIAC "RETAIL STORE"

FE 3-7117

65 MT. CLEMENS ST. BEHIND THE POST OFFICE

RED HOT DEMONSTRATOR

Sharp 1958 Chrysler Saratoga 4 dr. sedan torqueflite, power steering & brakes, radio, heater, white tires, beautiful tu-tone green & white. 35,00 actual miles. Sacrifice price $3,295. R & R MOTORS, 724 Oakland Ave., FE 4-3528.

'56 MGA ROADSTER

'57 MGA roadster

'58 Hillman

'54 Buick, full power, like new

'54 Dodge V-8 2-Dr. Sharp!

'53 Ford 2-Dr. Custom V-8.

HOUGHTEN & SON

YOUR FRIENDLY OLDS DEALER FOREIGN CAR SALES AND SERVICE

528 N. Main, Rochester, OL 1-9761

1954 CHRYSLER LEATHER TRIM, power $450. Ortonville National. 7-9333.

1956 CHRYSLER WINDSOR NEWport. All power. Perfect shape. Anytime after 6. FE 2-6326.

1958 CHRYSLER SARATOGA 2 DR. HARDTOP with very low mileage. Has all those extras you want. Automatic transmission, power steering & brakes, radio, heater, rear speaker, rear window defoger, stone shields, gorgeous tu-tone blue. Ready to go. Only $3,195. R&R MOTORS, 724 Oakland Ave. FE 4-3528.

'57 DODGE

ROYAL 4 DR. SEDAN

P. & P.B. 15,000 actual miles. A like new car at used car price. Hurry on this one! ONLY $1795.

TWO NEW 1958 PLYMOUTHS AT NEW REDUCED PRICES.

JACK

COLE'S

AUTO SUPER MART

PLYMOUTH

DODGE-CHRYSLER

1000 W. Maple at Pontiac Trail

Walled Lake MA 4-4511

Russ Johnson AT Lake Orion OFFERS

1959 Rambler Demonstrator

He means

1959

Ambassador Station Wagon

FULL POWER LESS THAN 2,000 MILES

SAVE $800

Best Buys On Used Cars

'57 Studebaker Station Wagon. $1395. LIKE NEW. 11,000 MILES.

'56 Pontiac ..... $1295. 4 DR. HYDRA POWER STEERING AND BRAKES. AUTO TRANS.

'55 Pontiac Starchief Cat. Coupe ..... $1295. A BEAUTY. SEE THIS ONE.

'56 Ford Fairlane ... $1245. FORDOMATIC. V-8. POWER STEERING.

'55 Chevy Bel Aire ... $1095. POWERGLIDE. EXTRA CLEAN.

'55 Pontiac Convert. $1095. NEW TIRES. AUTO TRANS.

'54 Pontiac Cat. ..... $ 895. FULL POWER.

'53 Pontiac Sedan ... $ 495. AUTO. TRANSMISSION.

'53 Lincoln ..... $ 595. HARDTOP. SEE THIS ONE.

'53 Packard ..... $ 495. AUTO. TRANS. TOP COND.

Transportation Specials

'51 Chrysler New Yorker, A-1 ..... $ 195

'47 Ford V-8 ..... $ 175

'50 Chevy ..... $ 295. DUO CARBURETORS. DUAL EXHAUST. HYDRAULIC LIFTERS. LOWERED & CUSTOMIZED.

2 LOW OVERHEAD LOCATIONS TO SAVE YOU MONEY

Near Broadway at Shadbolt and M24 at Shadbolt

RUSS JOHNSON Motor Sales

AUTHORIZED RAMBLER DEALER

AUTHORIZED PONTIAC DEALER

31 N. Broadway Lake Orion

MY 2-2871

For Sale Cars 91

WE HAVE

A Few

1958 Chevrolet LEFTOVERS

2-DOORS 4-DOORS HARDTOPS CONVERTIBLES

As Low As

$1698

ALSO SOME OFFICIALS' CARS AND DEMONSTRATORS

North Chev.

Hunter Blvd. at S. Woodward Ave. Birmingham MI 4-2735

1953 DE SOTO SEDAN. V-8 AUTO. R&H. ABSOLUTELY NO MONEY DOWN. Assume payments of $11.46 mo. Call Credit Mgr. Mr. Parks, at MI 4-7500. Harold Turner Ford.

1952 FORD. TAKE OVER PAYments. OR 3-3217.

CAR PAYMENTS TOO BURDENsome? Let us help you adjust to some less expensive model.

Lake Orion Motor Sales

M24 AT CLARKSTON RD.

FORD — MERCURY MY 3-2611

1958 2 TONE EDSEL PACER, take over payments. Full power, like new, by owner. LI 6-1023.

1958 FORD DEMO. Has all desirable equipment. No reasonable offer refused. Call "Lindy" at "CY" OWENS FE 5-4101 or FE 8-3465.

NEW '58 FORDS

500 Victoria 2 dr., fully equipped. Custom 300 2 dr., 8 cylinder, std. trans. Sunliner demonstrator, loaded.

TOM BOHR INC.

Milford MU 4-1715

1956 FORD 6 OVERDRIVE EXceptionally clean. $895.

Roger's Sales & Service

695 Auburn Ave. FE 2-9555

RAMBLER-JEEP DEALER

DEMO 1958 FORD

Fairlane 2 door H-top Fo-O-Matic, radio, heater, power steering. A terrific buy. Call Cy Perlman at FE 5-4101 or FE 5-2703. "CY" OWENS.

'51 CUSTOM 4 DOOR FORD V8 Fordomatic, good paint, clean. Phone EM 3-4380.

'53 FORD 8. EXC. COND. throughout. EM 3-0081. H. Riggins.

1958 FORD DEMO. 4 door Fairlane "500". Any reasonable offer accepted. Call "Big Ed" Bretzlaff at "CY" OWENS. FE 5-4101.

$150 FOR $1,100 EQUITY IN 1957 Ford convert. Power steering, WW tires, Fordomatic. Sharp. Call Jim Gilner, OR 3-9026 or FE 5-9204.

CLEAN '40 FORD COUPE, equipped with Buick V-8. 4443 Windiate, Waterford.

DEMO—1958 FORD. Fairlane 2 door, Fo-O-Matic, radio & heater. Any old car and sales tax down. Balance in low monthly payments. Call Al Firestone at "CY" OWENS, FE 5-4101 OR OL 1-1213.

October Clearance $ALE

PRICES SLASHED

THURSDAY FRIDAY & SATURDAY ONLY

Like New AND ALL ARE Hand Selected

'57 FORD
FAIRLANE 4 DOOR 8. Radio & Heater. O-Drive. Power steering & Power brakes. $1644

'56 OLDSMOBILE
4 DOOR 88 HARDTOP. Radio & Heater. Hydramatic. W. Walls. Sharp! $1444

'57 CHEVROLET
BEL AIR HARDTOP. Radio & Heater. Powerglide. W. Walls. Really nice. $1794

'57 DODGE
CORONET HARDTOP. 4 door — Radio & Heater. Auto. transmission. Power brakes. $1744

'57 FORD
COUNTRY SEDAN. 4 door station wagon — Radio & Heater. FO-O-Matic. Real sharp! $1889

'57 PONTIAC
CATALINA HARDTOP. Radio & Heater. Hydramatic. W. Walls. Beautiful 2 tone green. $1794

'56 OLDSMOBILE
2 DOOR 88. Radio & Heater. Hydramatic. $1274

'56 STUDEBAKER
CHAMPION 2 DOOR. Radio & Heater. 6 Cyl. $874

'54 PONTIAC
STARCHIEF 4 DOOR. Radio & Heater. Hydramatic. Power brakes. $674

'53 CHEVROLET
2 DOOR 210. Powerglide. Heater. Ivory & Light Blue paint. $474

'53 PONTIAC
DELUXE 4 DOOR. Radio & Heater. Hydramatic. $474

'53 FORD
CUSTOM 2 DOOR 8. Radio & Heater. Really nice. $474

'53 BUICK
SUPER 4 DOOR. Radio & Heater. Ivory & Black. $374

'53 BUICK
ROADMASTER HARDTOP. Double power. Radio & Heater. Dynaflow. Real nice. $544

GLENN'S Motor Sales

952 W. HURON

OUR NEW LOCATION FOR "TOP VALUE" USED CARS

FE 4-7371 FE 4-1797

For Sale Cars 91

1957 CHEVY CONVERTIBLE. V8. Radio. Heater. Whitewalls. $1695

1950 Mercury ..... $ 95

1952 Mercury, 4 dr. sedan. Beautiful cond. with radio and heater ..... $ 350

1957 Buick Special 4 dr. Hardtop. Dynaflow. Radio & heater. Power steering. Power brakes $1895

1951 Pontiac Hydramatic. Radio & heater ..... $ 145

1953 Chevrolet 4 dr. sedan. Radio & heater. Good cond. ..... $ 445

1957 Chevrolet 2 dr. Del Ray. Radio. Heater. Powerglide. Power steering. Power brakes. Padded dash. Whitewalls $1695

1956 Pontiac Starchief Catalina. Hydramatic. Radio & heater. Steering & brakes $1395

Also new '58 Chevrolets, Buicks and demos, still in stock.

HOMER HIGHT MTRS.

"15 minutes from Pontiac"

Oxford, Michigan OA 8-2528

1940 FORD COUPE. OUT OF state car. A-1 condition. $375 cash. FE 5-3433. 155 Euclid St.

'52 FORD. GOOD COND. TAKE over payments. FE 5-0513.

1951 FORD CLUB COUPE. V-8. R. & H. ABSOLUTELY NO MONEY DOWN. Assume payments of $5.83 mo. Call Credit Mgr. Mr. Parks, at MI 4-7500. Harold Turner Ford.

'34 FORD, 3 WINDOWS, OLDS ENgine (chopped-channel); also for sale, Olds to Ford adapter, safety hups. $25. OR 3-7044.

'53 FORD V/C. FORDOMATIC. R&H. WW. Only $495. R & R MOTORS. 724 Oakland FE 4-3529

1954 FORDS. 2 DR. AND 4 DR. eight to choose from. No money down. $27.24 a mo. Lucky Auto Sales, 193 S. Saginaw. FE 4-1006.

1958 THUNDERBIRD. FULL POWer. White finish with blue & white interior. 7,000 miles. Will accept trade-in. FE 4-0202 after 5 p.m. Community Mtr. Sales.

'55 FORD CROWN VIC. $960. Call after 3:30 EMpire 3-2400.

1953 Ford, 2 dr., V-8

REPOSSESSION

Perfect engine. No rust, white wall tires. R&H. $298 full price. Payments only $16.50 mo. No cash needed. Mr. Bell Great Lakes. FE 8-0402.

1953 FORD STATION WAGON. New motor. Fordomatic drive. 9 passenger. $550. OR 3-6440, after 4 p.m.

Hardenburg

'55 Pont. S.C. Cat. r&h, hyd. sharp

'55 Chrysler Newport PS & B

'55 Chev. BA 4 dr. sed. r&h. $895

CORNER CASS & PIKE. FE 5-7398

DEMO—1958 FORD

Fairlane "500". Want new car service and guarantee at a used car price? Save first year depreciation. Will trade and arrange terms. Call Ed Bethune. FE 5-4101 OR MA 5-1470. "CY" OWENS.

1952 FORD V-8

REPOSSESSION

$189 full price. Payments only $10.90 month. Perfect engine. Good body and tires. Radio and heater. Mr. Bell, Great Lakes. FE 8-0402.

48 JEEP. METAL TOP. CLEAN. $475. FE 7-9733.

1953 LINCOLN HARDTOP. FULL power, air conditioning. Wonderful car. $595.

Roger's Sales & Service

695 Auburn Ave. FE 2-9555

RAMBLER-JEEP DEALER

1956 MERCURY MONTCLAIR, 2 door, hardtop, radio and heater, Mercomatic, all accessories, 2 tone paint. Sell or take over payments. 12,000 actual miles. Original owner. FE 5-3702. 952 Lakeview.

Get Wise, Economize "GO"

RAMBLER

NEW & USED CARS

BILL SPENCE

RAMBLER SALES & SERVICE

211 S. Saginaw FE 8-4541

For Sale Cars 91

R. & C. Rambler

OUR SLOGAN

WE CAN BEAT ANY DEAL COMPLETE SERVICE. EM 3-4155

1953 OLDS SEDAN, HYDRA. R&H. ABSOLUTELY NO MONEY DOWN. Assume payments of $14.27 mo. Call Credit Mgr. Mr. Parks, at MI 4-7500. Harold Turner Ford.

1955 PLYMOUTH 4 DOOR STATion wagon — good tires, standard shift. Very good condition. One owner. $950. Will consider trade in of '53 or '54 car. Phone FE 5-1614. 107 S. Tilden.

1956 PLYMOUTH V-8. BELVEdere hardtop 4 dr., P.B. — Powerflyte. R&H, W.W. tires, other extras, sharp, like new, must sell, terms.

Clarkston Motor Sales

CHRYSLER PLYMOUTH DEALER

M15, Clarkston — MA 5-5141

1953 PLYMOUTH SEDAN R & H. ABSOLUTELY NO MONEY DOWN. Assume payments of $11.46 mo. Call Credit Mgr. Mr. Parks, at MI 4-7500. Harold Turner Ford.

1957 PLYMOUTH CUSTOM SUBurban, 4 dr. wagon, automatic trans. R&H. Just like new. $1,895 full price. We arrange financing. Lucky Auto Sales. FE 4-1006. 193 S. Saginaw.

1953 PLYMOUTH, 2 DR., R&H, overdrive. 4795 Dixie Hwy., corner Williams Lk. & Dixie.

1958 STARCHIEF, 2-DOOR CATAlina, private owner. FE 5-1995.

1955 PONTIAC 4 DR., STARCHIEF Dlx., Hydra., R&H, tinted glass, exc. white walls & motor, no dents or scratches. FE 2-3133.

1952 PONTIAC 9 PASSENGER STAtion wagon, R&H, hydramatic, A-1 shape. $495. OR 3-7188.

1953 PONTIAC, 2-DOOR SEDAN, hydramatic, radio, heater, good condition, $325. EM 3-6107.

PONTIAC 1953 CHIEFTAIN 8. 2 dr. Radio. Heater. Hydramatic. Very nice! $395 full price. No money down.

THE BARGAIN LOT

Hunter Blvd. at Haynes, Birm. MI 6-4456

1953 PONTIAC 4 DR. HYDRAmatic. Radio & heater. MY 3-1384.

'54 PONTIAC, 2 DR. CHIEFTAIN, R&H. $700 full price. FE 8-9274.

'58 PONTIAC 4 DR. CHIEFTAIN station wagon, sell or trade, for older car. FE 2-1098.

SHARP '53 PONTIAC CONVERTIble. All access. FE 2-1652.

FACTORY BRANCH

'57 PONTIAC

CHIEFTAIN CAT. COUPE

Radio & heater, straight stick. Red with white accent.

$2095

PONTIAC "RETAIL STORE"

FE 3-7117

65 MT. CLEMENS ST. BEHIND THE POST OFFICE

'53 PONTIAC CONVERTIBLE. 8. good mechanical cond. 1 owner. MI 4-3550.

'55 PONTIAC CONVERT. WHOLESALE PRICE $995. NEW W.W. TIRES, AUTO. TRANS. RUSS JOHNSON MTR. SALES. MY 2-2871.

1955 PONTIAC HARDTOP, RADIO, heater. Hydramatic. Priced cheaper than a Chevrolet hard top. Our stock No. 4554. Yours for only $983.

North Chev.

Hunter Blvd. at S. Woodward Ave. Birmingham MI 4-2735

1957 VOLKSWAGEN, CONVERTible, $1,495. EM 3-4658, evenings.

1956 VOLKSWAGEN EXPORTS, completely overhauled. $1,150. FE 4-8008.

VOLKSWAGEN '55 SUNROOF. Clean. Low mileage, $1095. MA 4-3509.

'52 WILLYS 2 DR. SEDAN. VERY clean. FE4-0985.

WILLYS JEEP — 1947. EXCEL. running cond. FE 2-6848. 3328 Indiandale Dr., Orchard Lake.

WILLYS JEEP, 4 WHEEL DRIVE, exc. condition, make offer. 229 Clifford.

NO GIMMICKS

JUST

"GOOD DEALS"

Being a reputable dealer for over 25 years, we feel that trick advertising, so-called give-aways, or fancy words will never take the place of quality merchandise, properly reconditioned, and sold at the lowest possible price. This will continue to be our policy regardless of competition claims.

$2295
'57 BUICK
ROADMASTER CONVERTIBLE. dynaflow, radio, heater, power steering, brakes and windows, white tires, tu-tone Garnet Red with white top, beautiful gray and black leather interior.

$2295
'57 BUICK
4-DR. ROADMASTER HARDTOP, a beautiful tu-tone one-owner car with automatic transmission, power steering, brakes, windows and seat, radio, heater and white tires.

$2195
'57 BUICK
4-DR. SUPER HARDTOP, tu-tone paint, radio, heater, dynaflow, power steering, and brakes, foam rubber cushions, beautiful family car.

$2195
'57 BUICK
2-DR. ROADMASTER HARDTOP, dynaflow, radio, heater, white wall tires, full power and a very sharp automobile.

$1695
'56 BUICK
SUPER 4-DR. HARDTOP with full power. A nice clean, sharp automobile.

$1595
'56 BUICK
2-DR. CENTURY HARDTOP, beautiful paint, dynaflow, radio, heater, white tires.

$1495
'56 BUICK
2-DR. SPECIAL HARDTOP with dynaflow, radio, heater, white tires and tu-tone paint.

$1195
'56 BUICK
2-DR. SPECIAL, straight stick, radio, heater, whites, tu-tone paint, hard to beat!

$1095
'55 BUICK
SPECIAL 2-DR. with dynaflow, radio, heater, tu-tone paint, white tires. TODAY ONLY.

$1595
'57 PONTIAC
2-DR. CHIEFTAIN HARDTOP, straight stick, tu-tone paint, white tires and a sharp car.

$1295
'55 PONTIAC
9-PASS. WAGON with automatic transmission, radio, heater, tu-tone paint, excellent condition inside and out.

$1795
'57 PLYMOUTH
4-DR. BELVEDERE HARDTOP with automatic transmission, radio and heater, a perfect car inside and out, real sharp.

$1495
'56 PLYMOUTH
SPORT SUBURBAN 9-PASS. WAGON with automatic transmission, heater, white tires, tu-tone paint, real nice.

$1695
'57 CHEVROLET
BEL AIR CONVERTIBLE, yellow with black top, white wall tires, radio, heater, powerglide transmission. A steal.

$495
'53 CHEVROLET
½-TON PICK-UP . . . A BARGAIN.

$139
'50 PONTIAC
2-DOOR . . . AUTO. TRANSMISSION.

OLIVER

MOTOR SALES, INCORPORATED

210 ORCHARD LAKE AVE. FE 2-9101

FREE

1959 LICENSE PLATES

FREE

ANTI-FREEZE

NEW

TIRES AVAILABLE ON ALL '54 - '58 CARS

You must present this ad to take advantage of above concessions. Good only Thursday, Friday and Saturday, Oct. 30, 31, Nov. 1.

1958 PONTIAC $2895
Superchief 4-door. HT. Factory official cars. Big discount, new car guarantee. Hydra., R & H. P. Steering and brakes, air ride, WW tires and other access. Two to pick from.

1957 MERCURY $2195
Montclair 4-door hardtop. Full power. Black and white finish.

1956 PONTIAC $1495
870 hardtop, hydramatic. Radio, heater, whitewalls. Red and white finish. Has eye appeal inside and out.

1956 CHEVROLET $1095
4-Door, standard transmission. Extra sharp. 2-tone green. 1 owner.

1956 FORD $1195
4-door. V-8 Fordomatic. R & H. Whitewalls. Blue and white finish. 1 owner.

1955 PONTIAC ..... $ 895
2-door sedan. Standard transmission. Radio, heater. Red and white finish. Rides and drives perfect.

1955 BUICK $1495
Century wagon. 4-door. Dyna. R & H. Whitewalls. Maroon and white finish.

1955 BUICK $1295
Century hardtop. Dyna. R & H. Whitewalls. Green and and white finish. Like new.

1953 PLYMOUTH ..... $ 495
Hardtop. Radio & heater. Blue and white finish. Extra nice!

1953 PONTIAC ..... $ 495
Deluxe 4-dr. Hydramatic. Radio & heater.

1953 BUICK ..... $ 645
Hardtop with dynaflow. Radio, heater, whitewalls. Another red and white beauty.

1953 PONTIAC ..... $ 545
Chieftain deluxe 2-door sedan. Hydramatic, radio & heater. Solid blue. The ideal first or second car.

1950 FORD ..... $ 95
A REAL BARGAIN!

1949 DODGE ..... $ 175
4-dr. Fluid drive. California car, no rust. Must see to appreciate!

SHELTON

PONTIAC-BUICK

ACROSS FROM NEW CAR SALES

ROCHESTER OL 1-8133

PRICES $hot-to-Blaze$

THESE CARS TO GO

On Sale 8:30 A. M. Thursday, Oct. 30th

— NO DEALERS —

1 CAR PER PERSON

LISTED BY STOCK NUMBERS

	RP—13	
'56 FORD Convertible		$1095
	PT 34—A	
'55 FORD 2-Door		$ 745
	342—A	
'55 NASH Station Wagon		$ 745
	1063	
'54 FORD 2-Door		$ 495
	1070	
'53 FORD 4-Door		$ 345
	1075	
'53 CHEVROLET Coupe		$ 395
	1047	
'53 PONTIAC 2-Door		$ 295
	1062	
'52 PONTIAC 4-Door		$ 225
	1060	
'53 PLYMOUTH 4-Door		$ 195
	1076	
'52 CHRYSLER Convertible		$ 345
	1063	
'53 FORD Club Coupe		$ 345
	540	
'52 FORD 2-Door		$ 195
	535	
'51 OLDSMOBILE 2-Door		$ 145
	1004	
'53 PLYMOUTH 2-Door		$ 75
	576	
'50 FORD 2-Door		$ 145
	2142	
'50 DODGE 4-Door		$ 45

60 More to Choose From

"Cy" Owens

Your Friendly FORD Dealer

147 S. Saginaw St.

FE 5-4101 FE 5-3588

Open 8 A.M. to 9 P.M.

SNOW!

IS ON THE WAY

DON'T BE CAUGHT

in a car you can't depend on to start. See this fine selection of winterized used cars.

'58 Cadillac 62 Sedan $4595
DEVILLE, power steering, brakes, windows and seat, radio, heater, white tires and many other extras. This car is like new.

'58 Ford Thunderbird ... $3695
Power steering, brakes and seat, radio, heater, white tires, big engine, solid white paint, low mileage and a one owner.

'57 Chevrolet Bel Air $1995
4-DR. STATION WAGON gold and white paint. V-8 powerglide, radio, heater, white tires, rear seat speaker. 12,000 actual miles, very sharp condition.

'57 Buick Century $2095
4-DR. HARDTOP one owner, 17,000 actual miles, power steering, brakes, white tires, dynaflow, radio, heater, tu-tone paint, bronze and cream looks and drives like a new one.

'53 Chevrolet 4 Dr. ..... $ 695
STATION WAGON, radio, heater, solid green paint, new tires, Deer Hunter's special.

'53 Ford Customline .... $ 695
4-DOOR, solid black paint, 6 cylinder fordomatic, very low mileage, one owner, radio, heater, white tires spare never on ground.

'55 Pontiac Catalina $1195
STARCHIEF with leather seats, radio, heater, hydramatic, tu-tone paint, bronze and cream, real clean car and drives perfect.

'57 Ford "500" $1795
FAIRLANE VICTORIA 2 DOOR, red and white tu-tone, Thunderbird engine, fordomatic, radio, heater, padded dash, white tires, one owner and very sharp.

'56 Chevrolet Bel Air $1345
SPORT COUPE, 6 cylinder with overdrive, radio, heater, white tires, red and cream tu-tone, one owner and very sharp.

55 Ford Convertible ..... $ 895
RADIO, heater, V-8 fordomatic, solid white paint, black top, specially priced.

COMMUNITY

MOTOR SALES

HOME OF QUALITY USED CARS

CORNER AUBURN AND EAST BLVD.

FE 8-4530 FE 8-4539

1958 DEMO'S

Drastically Reduced

ONLY A LIMITED SUPPLY

At Close-Out Prices

WHILE THEY LAST

New Car Guarantees

IMPALAS
STATION WAGONS
BISCAYNES

—SEE THESE—
More "O.K." Used Car Specials at Reduced Prices

'58 ENGLISH Ford .... Was $1545, NOW $1295
STATION WAGON—Radio and Heater.

'55 CHEVROLET ..... Was $1195, NOW $ 975
BEL AIR 2-DOOR—Radio and Heater. 2-Tone.

'56 CHEVROLET ..... Was $1295, NOW $1050
2-DOOR 210—V-8. Powerglide. Radio and Heater.

'56 OLDSMOBILE ..... Was $1500, NOW $1235
2-DOOR 88—Radio and Heater. V-8. Standard transmission.

'57 CHEVROLET ..... Was $1925, NOW $1687
BEL AIR SPORT COUPE—Imperial Ivory with Red interior. V-8. Radio and Heater. Straight stick.

'55 CHEVROLET ..... Was $1075, NOW $ 937
2-DOOR 210—6 Cyl. Glen Green paint.

'57 PONTIAC ..... Was $1950, NOW $1745
4-DOOR HARDTOP—Chieftain, Hydramatic. Radio and Heater. New spare. Ivory and Forest Green.

'55 FORD ..... Was $ 995, NOW $ 865
CUSTOM 4-DOOR 8—Radio and Heater. Solid light Blue paint.

MANY MORE TO CHOOSE FROM

Matthews-Hargreaves

The BIG BIG Lot

631 OAKLAND AVE.

FE 4-4547

Oakland County's Largest Chevrolet Dealer

'Behind Closed Doors' Authentic Counter-Spy Series

--Today's Television Programs--

Programs furnished by stations listed in this column are subject to change without notice

Channel 2-WJBK-TV Channel 4—WWJ-TV Channel 7—WXYZ-TV Channel 9—CKLW-TV

TONIGHT'S TV HIGHLIGHTS

6:00 (7) Curtain Time. Comedy.
(9) Popeye.
(4) News, Williams.
(2) Political. Gov. Williams.

6:10 (4) Weather: Eliot.

6:15 (4) Box Four.
(2) Comment. News analysis with John Dempsey.

6:30 (7) Comedy (cont.)
(9) Sky King.
(4) Life of Riley. Comedy.
(2) News: LeGoff.

6:40 (2) Weather.

6:45 (2) News.

7:00 (7) Girl Decoy. Policewoman is sent to smoke out mad man from his hiding place.
(9) Comedy. Huckleberry Hound.
(4) (color) Mich. O'Doors.
(2) Dr. Christian.

7:30 (7) Sen. Potter. Political.
(9) Million Dollar Movie. Joan Crawford, "Above Suspicion." ('43.)
(4) Political. Philip A. Hart.
(2) I Love Lucy. Hollywood trip poses problem.

7:45 (4) Patti Page.

8:00 (7) Zorro. Bandits capture gold.
(9) Movie (cont.)
(4) Ed Wynn Show. Beamer launches one-man crusade to save recreation area from new highway.
(2) December Bride. Lily thinks about sending chimp to the moon.

8:30 (7) Real McCoys. Grandpa pits divining rod against scientific instruments in search of water in "The New Well."
(9) Movie (cont.)
(4) Concentration. Jack Barry hosts contest.
(2) Yancy Derringer. New Orleans aid faces death in duel.

9:00 (7) Pat Boone. Jackie Cooper, Andy Williams
(9) Marko. Quiz for home viewers.
(4) Behind Closed Doors. Sabotage is suspected when jet engine blows up in final test.
(2) Zane Grey Theater. When man is murdered, David Niven tries to comfort the widow. Her son, however, distrusts Niven.

9:30 (7) Rough Riders. Outlaws plot to steal gold.
(9) Marko (cont.)
(4) Ford Show. Actor Aldo Ray.
(2) Playhouse 90. Maria Schell makes TV debut in war drama.

10:00 (7) Tracer.
(9) Hockey. New York vs. Detroit at Olympia.
(4) Bet Your Life. Comedy quiz.
(2) Playhouse (cont.)

10:30 (7) News: Daly.
(9) Hockey (cont.)
(4) (color) Masquerade Party.
(2) Playhouse (cont.)

10:45 (7) Sports.
(9) Film Fare.

10:55 (7) Weather.

11:00 (7) Soupy's On.
(9) News.
(4) News: W'kamp.
(2) News: LeGoff.

11:15 (9) Weather.
(4) Weather: Eliot.
(2) Miss Fairweather.

11:20 (9) Theater. Tallulah Bankhead. William Bendix. "Lifeboat." ('44.)
(4) Sports.
(2) Sports.

11:25 (2) Nightwatch Th. June Havoc. "Sing Your Worries Away." ('42).

11:30 (7) Night Court.
(9) Theater (cont.)
(4) Jack Paar. Betty Johnson. Dagmar. Cliff Arquette.
(2) N'watch (cont.)

FRIDAY MORNING

6:30 (4) Continental Classroom.

6:50 (2) Meditations.

6:55 (2) On the Farm Front.

7:00 (2) T. V. College.
(4) Today
(7) Big Show.
7:30 (7) Breakfast Time

8:00 (2) Captain Kangaroo.

8:30 (7) Our Friend Harry.
8:45 (2) Cartoon Classroom.

9:00 (4) I Married Joan.
9:25 (2) News.

9:30 (2) Jimmy Dean.
(4) Romper Room.

9:55 (9) Billboard.

10:00 (2) For Love or Money.
(4) Dough Re Mi
(9) Movie.

10:15 (7) Lady of Charm

10:30 (4) Treasure Hunt.
(2) Play Your Hunch.

10:55 (7) News.

11:00 (2) Arthur Godfrey.
(4) Price Is Right.
(7) Day in Court.

11:15 (9) Nursery School Time.

11:30 (4) Concentration.
(7) Peter Lind Hayes.
(2) Top Dollar.
(9) Howdy Doody.

FRIDAY AFTERNOON

12:00 (2) Love of Life.
(4) Tic Tac Dough.
(9) Hidden Pages.

12:30 (4) It Could Be You.
(7) Mother's Day.
(9) Myrt & Doris.
(2) Search for Tomorrow.

12:45 (2) Guiding Light

1:00 (2) Ladies Day.
(4) Amos 'n' Andy.
(7) Liberace.
(9) Movie.

1:30 (7) Margie.
(2) As World Turns.
(4) E.T.V. Digest.

1:55 (4) Faye Elizabeth.

2:00 (7) Chance for Romance.
(2) Our Miss Brooks.
(4) (color) Truth or Consequences.

2:30 (4) (color) Haggis Baggis.
(2) House Party.
(7) People's Choice.

2:35 (9) Home Fair.

3:00 (2) Big Payoff.
(4) Today Is Ours.
(7) Beat the Clock.
(9) Hour of Stars.

3:30 (2) Verdict Is Yours.
(4) From These Roots.
(7) Who Do You Trust

4:00 (2) Brighter Day.
(4) Queen for a Day
(7) American Bandstand
(9) Big Rascals.

4:15 (2) Secret Storm.

4:30 (2) Edge of Night.
(4) County Fair.
(9) Sherwood Forest.

5:00 (2) Susie.
(4) Toy-World Fair.
(9) Looney Toons

5:15 (4) Patti Page.

5:30 (2) Detroit Bandstand.
(4) (color) George Pierrot Presents.
(7) Mickey Mouse Club.

Answer to Previous Puzzle

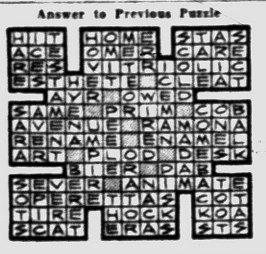

ACROSS
1 Horned animal
4 Swine
6 Male sheep (pl.)
12 Feminine name
13 Bustle
14 Baking chamber
15 Depend
16 Lion
17 Prong
18 Peacock
19 Musical instrument
21 Fruit drink
22 Perfume
24 Masculine appellation
26 Counselor
28 Baseball term (pl.)
29 Ear (comb. form)
30 External
31 Encountered
32 Friend (Fr.)
33 Improve
36 Funeral psalms
40 Ordain
41 Wait at table
42 Vehicle
43 Invisible vapor
47 Rowing tool
48 Death notice
50 Unit of energy
51 Insolent
52 Ileum (comb. form)
53 Peer Gynt's mother
54 Frank
55 For fear that
56 Guided
57 Essential being

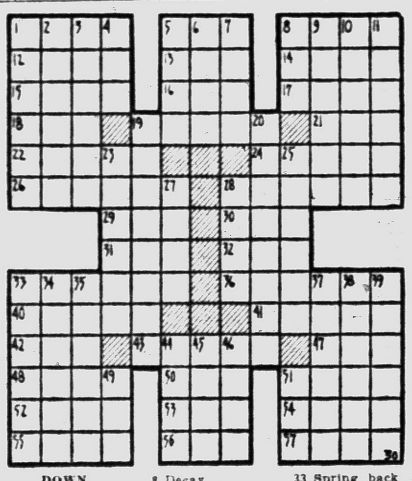

DOWN
1 Native of Germany
2 Oleic acid salt
3 Specifies
4 Scottish river
5 Buddhist dialect
6 Notion
7 Hired henchman
8 Decay
9 Fly a plane
10 Repairer
11 Scoffs
19 Complaints
20 Habitual usage of opium
23 Kind of bomb
25 Whole
27 Fixed course
28 Burden
33 Spring back
34 Make possible
35 Changes
37 Aggregations
38 Avoids
39 Calm
44 Duck
45 Gaelic
46 Old
49 Little child
51 Fish eggs

Ford Plant Explosion Kills One, Injures One

DETROIT (AP) — One man was killed and another critically injured yesterday in an explosion at Ford Motor Co.'s Rouge plant near Detroit.

Leo Cabanaw, 59, of Inkster was dead on arrival at a hospital. He was a millwright and had worked for Ford for 35 years.

Herschel Daly, 60, of Detroit was hospitalized in critical condition with third degree burns over most of his body.

A Ford spokesman said it was believed the explosion occurred when a spark from a welding torch set off coal dust while the two were repairing a broken conveyor on a coal bunker.

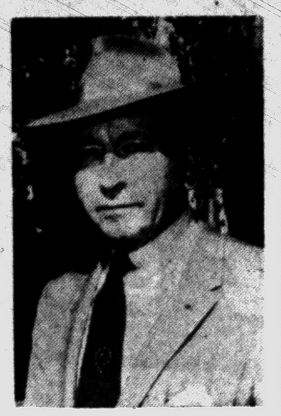

ADM. ELLIS M. ZACHARIAS
Former Navy Intelligence Chief

Plots Gleaned From Reality

Adm. Zacharias (Ret) Taps Knowing Sources for TV Stories

HOLLYWOOD—"I keep my files, for the most part, in my head," says Admiral Ellis M. Zacharias, U.S.N. (Ret.), who provides the background material for the counter-espionage series "Behind Closed Doors" on NBC-TV Network, Thursdays.

Zacharias' material is not the kind of thing to be left lying around on a desk or in an unlocked drawer. He has gleaned it from interviews with escapees from behind the Iron Curtain, from high-ranking political exiles, espionage agents, atomic scientists and others he is careful not to name.

The experiences of these shadowy fighters of the cold war are being spotlighted in "Behind Closed Doors." Its first program told the story of an American agent who fitted out a fishing boat with radar and depth charges and scared off a Russian submarine spying on U.S. missile operations at Cape Canaveral.

"This sort of thing is actually going on," says Zacharias, consultant for the series. "It has not been publicized to a great extent, but Russian submarines have been sighted repeatedly off our coasts. This is called 'hovering,' and it's a violation of international law.

★ ★ ★

"Thanks to the Russians, we have enough material to keep the series going for five years.

If we ever do run out, we can go back to some of the secret missions in World War II. Just the other day I looked up a man I sent into occupied Italy. He's got one of the most exciting stories of the war."

Zacharias made an enviable record in World War II both as a combat commander and an intelligence chief. Congressional hearings have since brought out the fact that as early as March, 1941, he warned of the impending Japanese attack on Pearl Harbor and even gave many of the details, though not the date, of the Japanese plan.

On sea duty, he commanded the heavy cruiser Salt Lake City as escort vessel of the carrier from which Gen. James Doolittle launched his raid on Tokyo. He later commanded the battleship New Mexico in the invasion of Guam.

★ ★ ★

He was then called to Washington, where he was made deputy chief of Naval Intelligence. He created the psychological radio warfare aimed at persuading the Japanese to surrender unconditionally.

His work brought congratulations from the commander-in-chief of the U.S. Fleet, who praised him for "making the Japanese see the light and bringing unconditional surrender."

Since he retired from the Navy in 1946, Zacharias has kept up his contacts with the world of espionage and has written two books on the subject.

Last year, at his home in New Hampshire, he received a telephone call from TV producer Sam Gallu suggesting a counter-espionage series.

"I realized that the program could be of great importance to national security," Zacharias says. "I agreed to go ahead with it, and I've been commuting between New Hampshire and the West Coast ever since. There's not much glamor to it — it's all hard work."

Pals Too Realistic

JERSEY CITY, N.J. (AP) — A bunch of the boys were giving a bachelor party for Donald Bloomer, who will be married Saturday. To symbolize marital bliss, they took a 16-pound bowling ball and chained it to his leg. During the festivities the key was lost. Bloomer was finally freed by police.

Exclusive Watermelons

TABSCOTT, Va. (AP)—Nathan and Wallace Payne think they have about the sweetest watermelons grown. Variety? Guess you would have to call them Paynes. The family has kept growing them for 84 years from seed obtained in 1874.

Expense Report for Hart Wrong

Lists Campaign Costs $34,000 Above Limit for Senate Race

By The Associated Press

Lt. Gov. Philip A. Hart has reported personal campaign expenses of $59,000 in his race for the Senate, but he's not likely to get into hot water for exceeding the $25,000 limit.

"It's obviously an error," an aide to the Secretary of the Senate said today. "They've listed committee expenses instead of personal expenses."

★ ★ ★

The Democratic lieutenant governor is seeking to unseat Republican Sen. Charles E. Potter who listed personal campaign contributions of $5,333 and expenses of $5,333.

Senate candidates may spend no more than $10,000 personally in a campaign, or, alternatively, they may spend three cents for each vote cast for that office in the preceding general election, this figure not to exceed $25,000.

The personal campaign reports almost never reflect the actual amount of money spent in behalf of a candidate. In virtually all such cases the bulk of campaign expenses is funneled through committees, which do not have to account for their expenditures.

★ ★ ★

Hart listed contributions of $11,845 from the Hart Revolving Fund, Lansing; $43,719 from the Hart Committee, Pontiac; and $12,219 from the Friends of Philip A. Hart, Detroit. This totals $67,783 but a transfer of $8,500 from one committee to another reduced the total by $8,600 — to 59,283.

Hart listed campaign expenses of $12,766 fro mthe Revolving Fund, $36,919 from the Pontiac Committee and $9,412 from the Friends of Philip A. Hart. Total such expenditures came to $59,097.

Potter's $5,333 in contributions included $2,500 from the National Republican Senatorial Committee and $1,357 from the Committee for Sen. Charles E. Potter.

★ ★ ★

Each candidate must file a final financial report with the Senate secretary by Dec. 4, win or lose.

Brigitte Bardot Issues Warning to Biographers

PARIS (AP)—Movie sexpot Brigitte Bardot warned today that she would take legal action against anyone trying to publish an unauthorized biography of her.

The 23-year-old French love kitten said in a statement to Paris newspapers that at least 10 people are now pestering her to write the story of her life and loves.

★ ★ ★

Her warning may have been designed to protect the market for a more or less official account now being revised by her mother.

That volume was almost ready for publication but was withdrawn when Brigitte announced her engagement to guitar player Sacha Distel. The book had proclaimed the film star's determination never to marry again after her lively but unsuccessful marriage to movie director Roger Vadim, who made her unclad curves famous.

TV Critics Demand, Then Shun Education

SAN FRANCISCO (AP) — The trouble with critics of television is that they talk one way and dial the other, a New York advertising executive says.

"People like to imagine themselves as more erudite than they generally are," John P. Cunningham told the San Francisco Advertising Club.

"They demanded educational programs which they do not choose to listen to."

Nation's Traffic Deaths Below 1957 Totals

CHICAGO (AP) — The nation's traffic death toll continues to run below last year's totals, says the National Safety Council.

Up to Oct. 1, the toll was 26,180, six per cent lower than the 27,770 for the first nine months of 1957.

The September toll of 3,300 compared with 3,330 for September 1957, a decrease of 1 per cent, and the 21st month in the last 22 to show a drop in traffic deaths from the same months of the preceding year.

Kentucky Town Ending Witching Hour Early

HARLAN, Ky. (AP) — The witching hour for Harlan youngsters is going to end early Halloween.

Police Chief Jim Howard yesterday ordered a 9 p.m. curfew for the trick-or-treaters, commenting:

"We want everyone to have a good time, but we don't want them to overdo it."

Titled Ladies' Pursuit Fails to Turn His Head

By EARL WILSON

NEW YORK — Although Frank Sinatra's been taken up by the British ladies in London, he certainly hasn't been acting lordly to we commoners who knew him when he was fresh out of Hoboken.



WILSON

"Will this have gone to his head?" I wondered in London the other day when I got into the Dorchester "lift" to ride up to his penthouse suite, where he was giving a small cocktail party.

A moment later a servant, answering my ring, said, "Mr. Sinatra is still in the bawth." I feared the worst.

But suddenly there was Frank—inserting studs in his tux shirt — asking a British columnist and me, "Can I get a drink for you kids?"—a kindly remark to two old warhorses. As the dozen guests arrived, not a title among them, Frank sat beside a burning fireplace nursing a Jack Daniels bourbon and led the conversation into non-regal paths.

★ ★ ★

One British friend who knows Frank can take a kidding said to him, "On your last album, you sounded a lot like Julius La Rosa." Frank grinned, and later paid a fat compliment to Vic Damone. "He's got the best set of pipes of anybody singing today," he said.



SINATRA

Frank's amazed, I believe, by his London popularity. "I thought I got a lot of mail at home, but here——!" he remarked.

That's why some British papers — completely without conscience in their glamour reporting — practically shadow him, and if they find no tidbits, compose fiction about him. great London columnist, Cassandra, should blast that part of the British press which happily prints lies about American stars if it can find no truth that's exciting.

A woman at the party told Frank, "I'm going to Hollywood to write your life story."

"Your papers have already written it—they even had me married!" Frank said. (He told me privately he and American-born Lady Beatty both resented stories they will marry.)

★ ★ ★

"We'll continue to see each other because we're friends but we both have friends all over the world," he said. Suddenly Frank told the party guests, "Hey! I forgot to tell everybody there's food out there."

Frank led the way, especially to the caviar, shouting that his dad and mother had brought him up on this stuff. I had to go catch a jet. Frank said he goes next to Miami to film "Hole in the Head."

"I'll be in New York 10 days seeing some shows," he said. He wasn't really much changed from 18 years ago when he was Tommy Dorsey's skinny little band singer out at Meadowbrook, where the kids of the year 1940 used to quit dancing and crowd round the bandstand to listen.

EARL'S PEARLS: Suggested safety slogan for drivers: "Instead of one more for the road, have one less for the traffic."

WISH I'D SAID THAT: No matter how the college alumni travel to the football game, they all end up riding the coach.

TODAY'S BEST LAUGH: The reason so many married women are working today is that they can't stand watching daytime TV. . . . **That's earl, brother.**

(Copyright, 1958)

Is Dog Entitled to 1 Bite Before Law Steps In?

OWOSSO (AP) — Is a dog entitled to one bite before a legal complaint can be made against the owner?

If so, does biting livestock count?

Those points of law and others are involved in a Shiawasse County case that is going to the attorney general for clarification.

Prosecutor Jay M. Terbush Jr. said yesterday he will seek an attorney general's opinion on whether he is required to defend a county official against civil suits.

★ ★ ★

The confusion started when Garfield Temple, county dog warden, turned some dogs over to the Humane Society and they were destroyed. He said he caught the dogs attacking sheep.

The owners of the dogs, William Carpenter of Flint and Gerald E. Harrison of Bancroft, were miffed and they filed suit against Temple.

The county's supervisors took the problem under advisement. Glen Moore said he believed a dog caught attacking livestock could be killed legally on the spot. Floyd F. Dysinger said a dog "is entitled to one bite" before a complaint can be made against its owner.

But Prosecutor Terbush said he believes it can be assumed an owner doesn't know his dog is vicious until it bites a human.

Terbush said he recognizes his duty to defend the county in any civil suit but questions whether he must defend a county official as an individual.

$100,000 Blaze Guts Detroit Supermarket

DETROIT (AP) — Fire destroyed the interior of a supermarket (The Shopping Bag Market, 11146 Mack) here last night. Three firemen were overcome temporarily by smoke and seven persons were routed out of their apartments above the market.

Emil Weiss and Sam Katz, owners of the market, estimated damage at $100,000.

Cause of the fire was not determined immediately.

YOU CAN DEPEND ON CLARK
"Super 100"
AS ADVERTISED ON
WPON
1460 PONTIAC

Complete MODERNIZATION
No Job Too Big or Too Small
Call BIG BEAR FE 8-6553
FREE ESTIMATES

BELTONE PONTIAC CO.
Cords—Batteries—Repairs for All Hearing Aids
3 South Saginaw
(Downtown Pontiac)
(Between Lynn Jewelers & Penney's)
FEderal 4-7711
Free Hearing Tests, Home or Office

MUNTZ TV
SERVICE
Member of Electronics Association
FE 4-1515
C & V ELECTRO MART
158 Oakland
Open Daily 'til 7
Monday and Friday 'til 9

ANOTHER TV SALE at WALTON TV
"Get the Kids Their Own TV Set and Avoid the Battle of the Channel"
40 Used TV Sets
$14.95 and up
Terms on Some Sets
30-Day Exchange Period
WALTON RADIO & TV
515 E. Walton, Cor. Joslyn Rd. FE 2-2257

OPEN HOUSE TONIGHT
VISIT our store at 825 WEST HURON and see the Latest in the NEW 1959 GENERAL ELECTRIC TELEVISION SETS. We'll be open 'til 12 midnight for you. Coffee, cider or donuts.
Hampton's Electric
825 W. Huron Street FE 4-2525
VISIT our store at Tel-Huron Shopping Center in the Old Hilda shop next to Cunningham's. See the Latest in Stereo-Hi-Fi's Sets of All Makes for Your Listening Pleasure. Coffee, cider and donuts.
Hampton's Electric
Next to Cunningham's Store, Tel-Huron

--Today's Radio Programs--

WJR (760) CKLW (800) WWJ (950) WCAR (1130) WXYZ (1270) WPON (1460) WJBK (1490)

TONIGHT

6:00—WJR, News
WWJ News
WXYZ, Wattrick, McKenzie
CKLW News, Chase
WJBK News
WCAR Sports Page
WPON News, Bee

6:30—WJR, Dinner Date
WWJ, News, Maxwell
WXYZ, Daly
WCAR News Patrick
WPON Sports Candlelight

7:00—WJR, Guest House
WWJ News Maxwell
WXYZ, E. P. Morgan
CKLW F. Lewis Jr.
WJBK, Jack, Bellboy
WPON Sports Candlelight

7:30—WWJ, Three Star Extra
WXYZ, Night Train
CKLW B. Davies
WPON Jim Casey

8:00—WJR, Amos 'n' Andy
WWJ, Nightline
WPON Casey

8:30—WJR, Sound Treasure
WXYZ, Hockey

9:00—WJR, World Tonight
CKLW Bible
WCAR News
WPON Casey

9:30—WJR, America Votes
CKLW World Today

10:00—WJR, Music
WWJ Music
CKLW Knowles
WXYZ Surrell
WPON Casey

10:30—WJR, Symphony
WWJ News
CKLW News Knowles
WJBK, Sound Off.

11:00—WJR, J. Vinall
WWJ Bandstand
WXYZ, Special
WJBK Stereo
WCAR News
WPON Music

11:30—WJR, Music
WXYZ, Surrell

FRIDAY MORNING

6:00—WJR, Agriculture
WWJ, News, Roberts
WXYZ Fred Wolf
CKLW Rooster Club
WJBK Tom George
WCAR News, Sheridan
WPON Bob Wesley

6:30—WJR, Music Hall
CKLW Guy Nunn
WJBK, News, George
WPON Early Bird Sports

7:00—WJR, Dan Kirby
WWJ, News, Roberts
WXYZ News, Wolf
CKLW News, Toby David
WJBK, News, George
WCAR News Sheridan
WPON Bob Lark

7:30—WJR, Music Hall
WXYZ, News, Wolf
CKLW News David
WJBK News George

8:00—WJR, News, Guest
WWJ, News Roberts
WXYZ, News, Wolf
CKLW O'Dell David
WJBK, News, George
WCAR News
WPON News Lark

8:30—WJR, Music Hall
CKLW, News, David
WJBK, News, George

9:00—WJR, News, Mrs. Page
WWJ, Faye Elizabeth
WXYZ, Breakfast Club
CKLW News, David
WJBK, News, George
WCAR News, Martyn
WPON News Lark

9:30—WJR, Jack Harris
CKLW News, M. Labbitt

10:00—WJR, Arthur Godfrey
WWJ, News, True Story
WXYZ, Curtain Calls
CKLW News, M. Morgan
WJBK News, Reid
WCAR News
WPON Chuck Lewis

10:30—WWJ, Don Ameche
CKLW, News, David
WPON Chuck Lewis

11:00—WJR, News, Wspg Sts
WWJ, News, French
CKLW News, Davies
WJBK, News, Reid
WCAR News
WPON Chuck Lewis

11:30—WJR, Time for Music
CKLW Hurley, Davies

FRIDAY AFTERNOON

12:00—WJR, Wm Sheehan
WWJ, News, Maxwell
CKLW Grant Livestock
WJBK, Stereo
WCAR News, Purse
WPON News Lewis

12:30—WJR, Time for Music
WWJ Maxwell

1:00—WJR, P. L. Hayes
WWJ, Bob Maxwell
WJBK, News, Reid
WPON, Bob Lark

1:30—WJR, Dr. Malone
CKLW Heatter, Davies

2:00—WJR, Rt. to Happiness
WWJ, News, Ameche
WJBK, Reid
WCAR News
WPON Bob Lark

2:30—WJR, Cpl. Next Door
WWJ, One Man's Family
CKLW News, Shift Break

3:00—WJR, Helen Trent
WWJ, News, Matinee
WXYZ, Ed McKenzie
WJBK, McLeod
WCAR News Bennett
WPON Jim Ameche

3:30—WJR, House Party
WWJ, Woman in House
WXYZ, News, McKenzie
CKLW News, Chase
WJBK McLeod

4:00—WJR, Parade of Bands
WWJ, News, Deland
WXYZ, Sports, McKenzie
CKLW News, Godfrey
WCAR News, Bennett
WPON Don McKinnon

4:30—WJR, Music Hall
WXYZ, News, McKenzie
CKLW News Chase

5:00—WJR, Philip Lenhart
WWJ, News, Deland
WXYZ, Sports, McKenzie
CKLW Sports, Chase
WJBK, McLeod
WCAR, Tenn. Ernie
WPON Don McKinnon

5:30—WJR, Music Hall
WXYZ, News, McKenzie
CKLW, News, E. Chase
WPON, Sports

Vatican Smoke Question Is Cloudy Issue

By BOB CONSIDINE

ROME—There was a cartoon in a Roman newspaper the other day showing the Sistine Chapel's ballot-burning stove sitting in a doctor's chair and looking very unhappy about the diagnosis. The doctor is saying "Lack of appetite. Dizzy head. Loss of memory. These symptoms are clear. You smoke too much!"

Smoke has been discussed here more since last Sunday than any other topic. The confusing vapors which rose from that slender chimney jutting out a window of the world's most famous chapel replaced Gina Lollobrigida as Rome's chief conversation piece.

We continued our research into the origins of papal smoke signals today. L'Osservatore Romano was a great help. So was John Casserly, our Rome correspondent, and Father Michael Mayor of the Philippines, who is studying at the Vatican.

Seems that for centuries the sight of smoke rising from the voting room of a papal conclave had only one meaning—no Pope had yet been chosen. It didn't matter what shade it was. Smoke simply meant the burning of ballots and attendant memoranda and that was that.

It was actually not until 1939 when Cardinal Pacelli became Pope on the third ballot that the Vatican cooperated with the myth which had gathered credence through the years that black smoke meant disagreement and white smoke success.

In very olden times the ballots were burned in an open fire pit believed to have been placed in the center of the balloting room or place.

The stove appears ot have come into use in 1559 to keep the smoke from fogging the great new paintings of Michaelangelo in the Sistine Chapel. The chimney might have been added at the conclave of 1565.

★ ★ ★

Whatever the real facts, the world ever since then has looked to the smoke over that fabulous chapel as the sign—as misinterpreted in the past as it was last Sunday—of the outcome of the secret voting.

The semi-official Vatican paper blamed "foreigners and journalists" for creating what it crossly calls the "butterfly" myth of black versus white smoke — though the paper neglects to add the myth became such solid fact that the cardinals laid in a supply of black and white smoke bombs Monday.

As the population of Rome increased with the Renaissance, the crowds which gathered outside the walls of conclaves increased.

Newcomers to the Eternal City were apparently first to spread the tale that much could be learned from the color of the smoke. But it plainly was never an exact science.

For example, on Feb. 21, 1878, St. Peter's Square was emptied at 12:30 p.m. when smoke appeared at the tip of the chimney. At 1 p.m., however, the big doors of the loggia over the entrance to the Basilica were opened and out stepped one of the greatest popes in the history of the Church—Leo XXIII. Another vote had been taken after 12:30. Simple as that. Leo's first blessing to the city and the world was given to an all but deserted square.

No smoke, black or white, immediately preceded the appearance on the loggia in 1903 of Pius X, who has since been canonized. He had been chosen by the cardinals as a gesture of defiance to Emperor Franz Joseph, who had tried to dictate the selection of one of his favorite cardinals, but Pius X turned out to be one of the jewels of the papacy.

The conclave that produced Benedict XV, successor to Pius X, created much advance confusion for which "new families" were to be blamed—L'Osservatore Romano scolded. It added "since then newspapermen from abroad have create dthe myth of the white and the black smoke."

The paper also recalled a false report on the election of Pius XI in 1922. "The news spread that the pope had been elected because somebody had said 'The clear smoke, not black, means an election has been reached' a big crowd came running toward the square but had to go back disappointed."

The paper's historians concluded:

★ ★ ★

"With the passing of the years the butterfly term of the white and the black began to widen more and more. In the press and in several books

LION STORE'S
38th Anniversary

Ladies' $22.95 Wool

CAR COATS

$16.38

SEARS ROEBUCK AND CO.

SAVE ON EVERY ITEM

SHOP FRI. & SAT. Until 9

Honeysuckle



3-pc. coat sets

girls' delightful little 3-pc. coat sets in pretty fleecy pastels

Cozy light blue, pink or maize coat sets fashioned in 75% Acetate and 25% wool. Matching leggings and bonnet. Sizes 12-24 months.

7.98 Others to 14.98

boys' handsome tan or gray nubby tweed 3-pc. coat sets

Single breasted raglan sleeve coat with drop hem for lengthening. Matching slacks and helmet. 74% wool, 14% rayon and 12% cotton. Sizes 2 - 6.

14.98 Others to 19.98

boys' all wool fancy tweed 3-pc. suburban coat sets

Tan or gray warm tweed suburban coat with two flap pockets and imitation ticket pocket. Matching slacks and ski cap. 2 - 6.

16.98

Infants' Dept., Main Floor

fairloom

suitings with the smart tweedy look



Reg. 1.98 1.66 Yd.

A chic blend of 50% wool and 50% rayon . . . lightweight, yet wonderfully warm. As usual this year these soft tweeds will be very good for everything from day dresses, suits to sports wear. 58 inches wide.



New! Vari-Colored Rose Print Gown

Matches Duster 3.98

Flattering printed waltz-style gown of no-iron Dacron* nylon-cotton. Sizes 32 to 40. *DuPont's polyester fiber



New! Vari-Colored Rose Print Dusters

Matches Gown 3.98

Wonderful price on no-iron Dacron*-nylon-cotton lace trimmed dusters. S-M-L. *DuPont's polyester fiber.

Lingerie Dept., Main Floor



Lovely Plastic Tablecloths With Cotton Fleece Backing

- Durable waterproof top
- Fleece back protects tops

88c

Reg. 1.59! 54x54-in. size. Resists stains, wear, and cracking, yet has the drape of a soft, fabric cloth. Fleecy cotton backing protects table top finish. In assorted colors. Hurry in today and save!

Reg. 2.98 54x72-in. size 1.99 Reg. 3.98 54x90-in. size 2.99

Domestic Dept., Main Floor



Just Say, "Charge It" on Sears Revolving Charge

Also can be used just like a Regular Charge Account

99¢ price cut

Reg. 5.98 Pilgrim Rich Pure Lambs Wool Sweater 4.99

Your choice of either crew or V neck styles. Full cut long sleeves for action wearing. Luxuriously soft, wonderfully warm. Reinforced seams. Men's S, M, L, assorted shades of grays, blues, red and tan.

Men's Accessories Dept., Main Floor

Sears jacket jamboree

quilt-lined Fieldmaster campus coat

regularly at 12.98 10.88 "Charge It"

A favorite style because it's comfortably warm, and just right for casual dress. Outer fabric is 50% new wool, 50% reprocessed wool quilted to lightweight Orlon*-Dynel. Knit trim. 36-46.

*DuPont acrylic fiber.



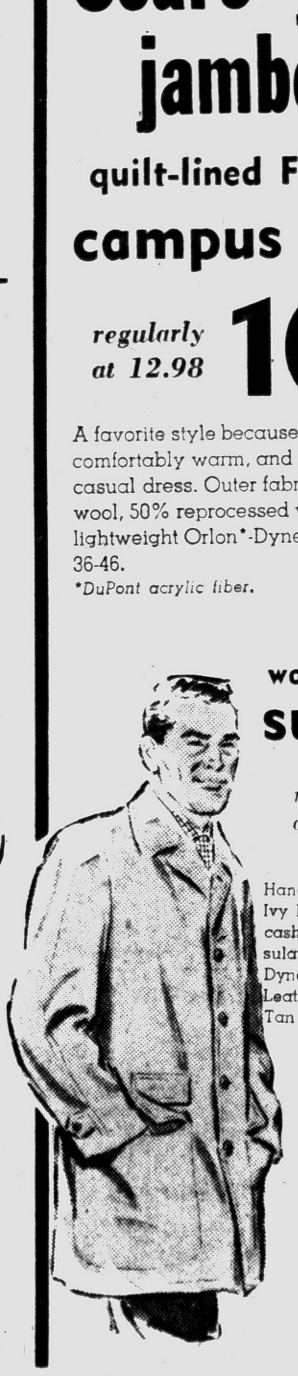

wool and cashmere suburban

now only 19.98 "Charge It"

Handsome style in the New Ivy Look. 90% new wool, 10% cashmere, with Milium® insulated lining quilted to Orlon*-Dynel for lightweight warmth. Leather buttons, back vent. Tan or dark gray. Sizes 36 to 46.

Horsehide Leather A-2 Model Blouse

Reg. 19.98 16.88

Hercules style for the outdoor man. Zipper fly front style with snap fastener collar, bottom. Sizes 36 to 46.

Men's Wear, Main Floor

for Christmas ...and forever

THE NEW... THE EXQUISITE Danish Moderne BOOKENDS and ASHTRAY

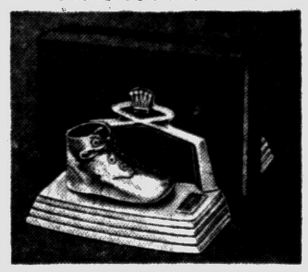

FOR BABY'S PRICELESS FIRST SHOES

For the first time, you can add the elegance of contemporary bookends or ashtrays to the never-ending thrill of baby's tiny shoes gorgeously plated forever in rich SATIN SILVER or Sparkling Bronze. Reduced THESE FEW DAYS ONLY as an Introductory Special.

Also portrait stands, pen sets, wall brackets in the popular Traditional Patterns . . . from $3.95 Unmounted.



SPECIAL INTRODUCTORY PRICE

Danish Moderne Bookends SATIN SILVER $16.99 (Price after Nov. 3 $15.95 bronze, $21.95 silver) $11.99 BRONZE

Danish Moderne Ashtray SATIN SILVER $15.99 (Price after Nov. 3 $13.95 bronze, $19.95 silver) $10.99 BRONZE

COMMENDED BY PARENTS MAGAZINE

The Original BRONZ-SHOE

SPECIAL ENDS NOV. 3 Bring shoes in tomorrow

Watch Repair Dept., Main Floor

"Satisfaction guaranteed or your money back" SEARS 154 N. Saginaw St. Phone FE 5-4171

In Our Sleep Shop

NATIONALLY ADVERTISED QUALITY MERCHANDISE AT 'DISCOUNT PRICES'

REMEMBER WE SELL WHAT WE ADVERTISE AND SERVICE WHAT WE SELL

BETTER than Trading Stamps

PREMIUM DESK SALE

6-pc. Desk Ensemble

your big premium with this modern desk



INCLUDED—Comfortable curved-back desk chair with chartreuse plastic seat

Smart modern styling with tapered legs, satin brass ferrules, and drawer pulls

ALL THESE EXTRA PIECES at no Extra Cost

- Desk blotter with holder
- Desk ball point pen
- Swivel base desk pen stand
- Handsome plastic letter opener
- Leatherette perpetual calendar

GRAINED FINISH in Maple or Limed Oak

Not one premium BUT FIVE when you buy this beautiful modern desk during this sensational PREMIUM SALE. The desk alone is a wonderful buy at this low price, because it's a full-size, 40-inch-wide desk with seven spacious drawers with lots of storage space for family papers, books and even clothing. Ideal for students as well as providing a handsome addition to your living room.

Complete Price $37.50

6 Year Size Crib Mattress Can't Wet Cover $6.95

BUTTON FREE MATTRESS Full, twin or 3/4 size. Save on Sealy or Serta brands. $24.50

DECORATOR PILLOWS All colors & shapes 87¢

HOLLYWOOD Metal Frames with Casters $4.95

INNERSPRING MATTRESS Deeply tufted in full, twin or 3/4 size. Save now on famous Sealy or Serta quality. $17.95

Same Low Price on Box Springs

Blond or Mahogany Coffee Tables Step Tables Also $5.95

STUDENT TYPE Studio Sofas Smartly covered $29.50

4½" Gold Label U. S. Rexlon Foam Rubber Box Spring & Mattress Full Size $69.50 $79.50 twin size

FOAM RUBBER Bed Pillows 97¢ Modern colors and fabrics.

MODERN SLEEP SHOP

Miracle Mile Shopping Center

In Exclusive Bazaar Area—Next to Pontiac State Bank

OPEN DAILY 12 to 9 — SATURDAY 10 to 9

Call Now—FE 8-9551 Call Now FE 8-9551