The Weather
U.S. Weather Bureau Forecast
Pleasant but Scattered Showers
(Details Page 2)

THE PONTIAC PRESS

MAKE OVER PAGES

VOL. 124 — NO. 156 ★★★★★ PONTIAC, MICHIGAN, MONDAY, AUGUST 8, 1966 —68 PAGES UNITED PRESS INTERNATIONAL ASSOCIATED PRESS 10¢

Six Die in Area Lakes on Weekend

GIs Battle North Viet Regulars

SAIGON, South Viet Nam (AP) — American troops regained battle contact with North Vietnamese regulars today in the massive allied sweep in the central highlands called Operation Paul Revere.

A company of about 150 men of the U.S. 1st Cavalry Airmobile Division ran into about 500 of Hanoi's troops in the Ia Drang Valley and, surrounded on three sides, called in artillery shells and napalm strikes that put the enemy to flight. Cavalry units pursued them.

The cavalry company killed nine Communists and captured five in a preliminary brush of the battle, about 280 miles north of Saigon.

A spokesman said the company's casualties were moderate. There was no specific accounting of the dead and wounded.

About 15,000 American, South Vietnamese and Korean troops are engaged in the operation. The North Vietnamese had pulled back after heavy fighting in the first three days of last week.

FIREFIGHT

U.S. 1st Infantry Division soldiers killed five Viet Cong in a firefight near Phuoc Vinh, but saw an Air Force Phantom jet crash and burn after a strafing run in their support. Both the Phantom's crewmen were killed.

The action developed about 35 miles north of Saigon. The Phantom was the 120th fixed-wing aircraft lost in combat over South Viet Nam.

The U.S. Command announced American pilots encountered a near-record 24 Soviet-built missiles over North Viet Nam yesterday, when seven U.S. planes were shot down. It was the heaviest loss in a single day of the air war.

★ ★ ★

Under the command's revised information policy, a spokesman refused to say whether any of the planes were hit by surface-to-air missiles. He said only that they were lost to ground fire rather than to enemy planes.

School Features in Today's Press

The lazy, hazy days of summer are almost over. To get the jump on fall and the back to school rush, The Pontiac Press includes in today's issue three sections chock-full of helpful information.

Besides the latest in school fashions, there are nutritional tips on box lunches, how-to-study helps, school calendars and many more items to bring readers up-to-date on the happenings in their school districts.

Gangs Roam Lansing Areas in Racial Row

Four Policemen Hurt During 3-Hour Spree; Motorists Attacked

LANSING (AP)—Negro youths, incited by friction with white teen-agers, roamed through sections of Lansing early today in gangs as large as 30, smashing store windows and hurling bricks and rocks at passing automobiles.

Helmeted city police bearing shotguns, bayonets and ax handles brought the racial flare-up under control about three hours after it started.

Four policemen were injured by glass splinters and an undetermined number of motorists were treated at local hospitals for similar injuries.

Lansing police said the disturbance apparently was caused by friction between Negroes and white youths driving cars along the city's main thoroughfare, Washington Ave.

★ ★ ★

Four persons—three Negroes and one white—were arrested on charges which included carrying concealed weapons, inciting a riot, and looting.

WHITE YOUTHS

Police Sgt. Curtis Wash said the trouble was touched off by a group of white youths who assembled around 9:30 last night at a spot on Washington Ave. frequented by teenagers on motorcycles and in cars.

Wash said the white youths "were cruising for trouble."

"We kept them broken up and moving," Wash said, "but news got to the west side (the Negro section), and Negro groups started over there."

Wash said the trouble began brewing Saturday night when there was what he called "a rumble" between Negroes and whites at a local bar.

Lansing Mayor Max Murninghan cut short a vacation in northern Michigan to return here and tour the trouble spot.

ENTIRE FORCE

The entire Lansing police force was called out to maintain order. They were assisted by campus police from Michigan State University in nearby East Lansing, the Ingham County Sheriff's office, and Mason City police.

Michigan state police were placed on standby alert but were not called in.

AP Wirephoto

REMAINS OF JET — Firemen battle blaze in the remains of a jet airliner which crashed near Falls City, Neb., late Saturday night and killed all 42 persons aboard. Witnesses said the plane was burning when it slammed into the ground and exploded.

Clues Hunted in Airliner Crash

FALLS CITY, Neb. (AP) — Investigators learned today that one of two recording devices, which may have held a clue to the cause of Saturday night's airliner crash, was burned beyond use in the crash that killed 42 persons.

The Braniff International Airways plane was in an envelope of flame when it plunged from a cloud into a soybean field about eight miles northeast of here.

However, there was a chance that another recording device may still be useful.

Ed Slattery, spokesman for a 12-man Civil Aeronautics Board investigating team, said Washington experts found heat had destroyed any record that was in the flight recorder. The device, pulled from the wreckage, was designed to keep a record of the plane's position and movements in the air.

★ ★ ★

He said CAB and factory experts were trying to decipher information in the cockpit voice recorder, which should reveal any cockpit conversation which took place within 30 minutes before the crash. Slattery said the cockpit recorder was recovered "in a rather battered condition."

EXPLOSION

An explosion flared as the plane hit the ground, and a witness shouted: "My God, the world is on fire!"

Antone Schawang, owner of the field where the plane crashed, was with his family in an automobile when the disaster occurred. "The sky seemed to light up," he said, as the burning plane crashed and exploded.

It was the than his wife shouted that "the world is on fire."

Sitting in the kitchen of his farm home three hours later, his suntanned face tired and drawn, Schawang continued his description.

'BALL OF FLAMES'

"I could se this ball of flames dropping almost straight down, then I saw the tip of a wing sticking out and I knew it was a plane," he said.

"Then there was the crash.

"It came so close — a few more yards and our house and buildings would have been wiped out."

Schawang said the impact tossed flames and debris "500 feet in the air. It sounded more like hitting your fist on the table than an explosion."

Wife of Football Player, Vacationers Are Victims

FALLS CITY, Neb. (AP) — A 22-year-old graduate student going to visit her husband, a salesman starting a new job and a mother and son returning from a weekend outing were among the 42 persons killed Saturday night in the crash of a Braniff International Airways jet plane.

Many of the victims were people returning from or going on visits with friends or relatives.

Cheri Lyn Jordan was flying to Minneapolis to visit her husband, Jeff Jordan, a professional football player for the Minnesota Vikings. The two were to make arrangements for her to move to Minneapolis Aug. 20.

The Jordans married in March 1965 after meeting at the University of Tulsa, where they were students. She had recently completed a session of graduate work at the school.

Hosiery salesman John M. Paul, of Overland Park, Kan., was making his first swing around the Nebraska territory, heading for a gift show exhibition in Omaha. Paul, 44, had joined the hosiery firm June 1. Before then, he was a salesman with a pharmaceutical company.

For Mrs. Robert Kuhr, 32, of Omaha, and her son Mitchell, 5, the flight was a return home from a trip to the zoo and visiting in Kansas City, Mo.

Five Men, Boy Are Drowned

Five men and a 12-year-old boy drowned in six separate swimming accidents on Pontiac area lakes this weekend.

Oakland County Sheriff Frank W. Irons described the string of deaths as "the worst weekend of water fatalities" in the 12 years he has headed the sheriff's department.

Dead are:

Mervin Mullin, 28, and his twin brother, Marve Mullin, both of 29½ East, Oxford;

Daniel Phillips, 12, son of Mr. and Mrs. Harold Phillips of St. Clair Shores;

Fred Preston, 43, of 5505 Clinton River, Waterford Township;

★ ★ ★

James Field, 23, of Romulus;

William McClain, 39, of 2590 North, Highland Township; and.

BREAKS NECK

In addition, a Detroit man is in fair condition with a broken neck suffered when he dove dove from a Union Lake dock.

The bodies of the Mullin brothers were recovered by divers late last night in about 30 feet of water at Stoney Lake in Oxford Township.

The wife of one of the victims told deputies the men had decided to go swimming about 9 p.m. after spending most of yesterday at the township park bordering the lake.

Oakland Drowning Toll in '66
27
Last Year to Date 19

One of the brothers began gasping about 80 feet from shore, according to witnesses, and within minutes both men had disappeared.

DEAD ON ARRIVAL

Each was dead when taken from the waters of the lake about two hours after sinking beneath the surface.

The Phillips boy was dead on arrival at Avon Center Hospital after Romeo State Police pulled him from Cranberry Lake in Oakland Township about 7:30 last night.

Three companions told police the youth dove into about five feet of water at the end of a dock while playing, but failed to come to the surface.

★ ★ ★

Preston's body was dragged from two feet of water in Union Lake yesterday afternoon after witnesses said he dove headfirst

(Continued on Page 2, Col. 3)

Marchers Face Rocks, Jeers

2,000 Whites Harass Protest in Chicago

CHICAGO (AP) — Some 1,500 civil rights demonstrators marched through a crowd of some 2,000 jeering, rock-throwing whites yesterday in an all-white neighborhood on Chicago's Northwest Side.

Solid walls of police protected the integrated band of marchers as they took their demands for open housing back to the streets of the Cragin section of Chicago for the third time.

It was the largest protest group to march since demonstrations calling for open housing began in white neighborhoods 10 days ago.

Intense hostility flared in the first half hour of the march. Firecrackers exploded at the feet of policemen. Rocks and bottles rained on the marchers.

★ ★ ★

Police squadrons charged the hecklers. Several white persons who refused to obey police and fought back were clubbed and thrown into police vans.

FIRES SHOTS

A policeman fired several times above the heads of the mob.

Then a summer rainstorm took the edge off the violence.

The marchers trudged on in the rain, trailed by bands of hooting white teen-agers.

★ ★ ★

They stopped twice in the rain, for brief prayer vigils in front of two churches — one Lutheran, the other Roman Catholic.

PRIEST'S PRAYERS

One of the marchers, a Catholic priest, stood on the steps of St. Genevieve's Roman Catholic Church and said: "We pray we shall be forgiven for the hardness of heart that causes some of us to treat other individuals as less than persons and that leads some of us to prefer

(Continued on Page 2, Col. 4)

Back LBJ on Viet, Dems Urged

WASHINGTON (AP) — President Johnson's top political strategist is urging Democratic congressional candidates to campaign this fall in full support of the President's Viet Nam policy.

"In the coldest political terms," Postmaster General Lawrence F. O'Brien said, "I've told these candidates the strongest political position they could be in is to support the administration's policy in South Viet Nam.

"I think the President is in damned good shape in the country," he added in an interview with the Associated Press. "In some areas he's stronger than in 1964.

"And I'm convinced from the polls and conversations around the country that the overwhelming number of Americans don't feel we should turn tail and walk out of Viet Nam."

★ ★ ★

O'Brien — chief organizer of John F. Kennedy's 1960 campaign for the presidency — has made some two dozen appearances in the districts of congressional candidates facing the toughest races this fall.

DETAILED REPORT

He keeps a detailed report on the races in every state. And while it's too early to predict in detail the outcome of the off-year election, O'Brien said he is not as concerned as some Democrats over the fate of the wave of young Democratic congressmen swept into office in Johnson's 1964 landslide victory over Barry Goldwater.

"Anybody who knows me knows I'm a pessimist," O'Brien said, relaxing on a sofa in his vast, dark paneled Post Office Department office. "But I'm cautiously optimistic that we'll do reasonably well in November. I'm sure the Republican party will not be able to point to any significant victory."

★ ★ ★

"We have unusual margins of about 2 to 1 in oth House and Senate and in the governorships across the nation. Democratic registration, however, does not hold that margin over Republican registration.

'IN' PARTY

"Couple that with the historic record: The 'in' party suffefrs losses in an off-year nonpresidential election. These are the minuses working against us and would lead one to expect

(Continued on Page 2, Col. 5)

AP Wirephoto

Lawrence A. O'Brien

4-H Parade This Evening

Will Signal Opening of Fair for Oakland

The 1966 Oakland County 4-H Fair will get under way at 6:30 this evening with the annual parade up Saginaw.

The parade will form near the Auburn-Orchard Lake crossover, move north on Saginaw and disband at Oakland.

In the lineup will be 14 floats, a dozen walking units, including a drum and bugle corps and a bagpipe band and several cars in which county and city officials will be riding.

Judging of some 4,000 exhibits will get under way tomorrow at the 4-H Fairgrounds, Perry and Walton.

Freckles will be in style tomorrow night when the boy and girl with the most freckles will each be awarded a $25 savings bond by The Pontiac Press.

The 7:30 p.m. program will also include the crowning of the king and queen of the fair and presentation of awards for the best floats in the parade.

In Today's Press

Rights Bill
House takes look at crimes of violence. — PAGE A-3.

Dressen
Tigers' manager back in hospital. — PAGE E-1.

California
Two prime issues arise in governor race. — PAGE A-9.

Area News	F-1
Astrology	E-10
Bridge	E-10
Crossword Puzzle	F-11
Comics	E-10
Editorials	A-4
Markets	F-3
Obituaries	F-4
Sports	E-1—E-4
Theaters	F-2
TV-Radio Programs	F-11
Wilson, Earl	F-11
Women's Pages	C-8—C-11

Expect a 'Replay' of Postponed Rain

Those predicted weekend showers which never came should come today.

The high today, in the low 80s, will be tempered with variable cloudiness and showers, turning cooler tonight with a low of 54 to 60.

Variable winds moving south-southwest 5 to 15 miles per hour will become north-northwest tomorrow clear skies and highs of 70 to 78.

Wednesday's outlook is fair and cool.

The low temperature before 8 a.m. today was 66 in downtown Pontiac. By 1 p.m. the mercury registered 82.

LI'L ONES

"A buck-seventy-five is a lot of money for a sucker."

OLD PRICES—Hills Barber Shop 4622 Elizabeth Lk. —Adv.

2 Teens Found Slain; Girl Said 3rd Victim

FORT WORTH, Tex. (AP) — Two teen-age cousins were found shot to death and stuffed into the trunk of a car near Fort Worth Sunday, and police pressed a search today for a 16-year-old girl friend of one of the boys.

EDNA SULLIVAN

Asst. District Atty. Grady Hight said he

BRAND

DUNNAM

had learned the girl had been raped and murdered and that her body was in the vicinity of Fort Worth. He did not disclose the source of the information.

* * *

Central Texas officers arrested two young men late Sunday and charged them with what Hight said were sexually motivated slayings.

Murder complaints were filed against Roy Green, 18, and Kenneth McDuff, 20, both from the Marlin, Tex. area. Hight said rape charges also would be filed.

TEXAS VIOLENCE

The multiple murder was the second case of Texas violence within a week occurring less than a week after campus sniper Charles J. Whitman killed or fatally wounded 16 at the University of Texas in Austin. Whitman was killed by policemen.

Robert Brand, 17, of nearby Alvarado, and his counsin, Mark Dunnam, 16, of Tarzana, Calif., were the Saturday slaying victims.

* * *

Brand was the son of Mr. and Mrs. Jack Brand and Dunnam the son of Mr. and Mrs. Jack E. Dunnam.

The bodies, punctured by multiple bullet wounds, were squeezed into the trunk of the Brand family car which had been abandoned on a lonely country road off U.S 81 south of Fort Worth.

Investigators then ordered a widespread search for Edna Louise Sullivan, 16, of suburban Everman, who had accompanied young Brand and his cousin on a movie date Saturday night.

The slender brown-haired girl is daughter of Mr. and Mrs. E. R. Hughes.

Although the girl has not been found, the sheriff said he had information that she had been raped and killed.

* * *

A second girl escaped the night of terror and death when she refused an invitation to join the trio at the movie.

Rhonda Chamberlain, 16, of Everman, said young Dunnam invited her to accompany him but that she wasn't feeling well and declined. She said Miss Sullivan intended to spend the night at her home.

Acting on a tip, officers first arrested Green and then captured McDuff. Green surrendered without incident, officers said, but McDuff was taken into custody only after a burst of gunfire and a chase.

2 Try to Halt Toll Rise for Seaway

WASHINGTON (AP)—Legislation that would reorganize the St. Lawrence Seaway's financial structure and thus head off a possible increase in toll charges was proposed today by Sens. Walter F. Mondale, D-Minn., and Philip A. Hart, D-Mich.

A threatened 10 per cent toll increase, they said, would stunt the rapid traffic growth the seaway has enjoyed in recent years.

The bill would change the St. Lawrence seaway's revenue bonds, held by the U. S. Treasury, into capital stock. The treasury they would collect dividents instead of debt payments.

The Seaway Corporation was originally authorized to borrow $140 million and was required by law to pay it back within 50 years. The debt now stands at about $123 million.

The two senators said the seaway handled 44 million tons of cargo in 1965 compared with 20.6 million tons in 1959.

Most of this growth has occurred in the past three years, however, and the Seaway Corporation has fallen behind in its payments to the point where a toll increase is being studied.

"Certainly," Hart said, "a toll increase would do nothing to stimulate the increased traffic that the Great Lakes states are hoping for.

"This seems to me a poor time to raise tolls on the only federally - financed waterway that is not toll-free. So I am happy to join Sen. Mondale in this endeavor and hope we can get speedy action."

The Seaway will realize greater profits, in the long run, if its customers are increased instead of its rates,hesaid.

Six Perish in Pontiac Area Lakes

(Continued From Page One)

from a dock into shallow water.

AUTOPSY SCHEDULED

He was given oxygen by Union Lake firemen at the scene at the east end of the lake, but was dead on arrival at Pontiac General Hospital.

An autopsy was scheduled after a coroner indicated the victim may have suffered a broken neck in diving from the dock.

Field, who deputies were told suffered from a "blood disease" drowned yesterday morning when he slippbackwards from a raft on Cass Lake.

* * *

Witnesses said Field, a "strong swimmer," was climbing on the raft when he apparently suffered an "attack" and fell backwards.

7-HOUR SEARCH

His body was recovered about an hour later. An autopsy was to be performed today.

McClain was found by sheriff's divers shortly before 2 p.m. Saturday after a seven-hour search at Rowe Lake northwest of Milford.

He was last seen 300 feet from the shore of the lake Friday night, apparently swimming toward a sandbar. An autopsy was ordered after deputies were told McClain had a history of epileptic seizures.

* * *

Listed in fair condition at Pontiac General Hospital with a fractured neck is Richard Campbell, 21, of Detroit.

Campbell was injured, according to witnesses, when he dove headfirst from a dock at Union Lake into about two feet of water.

Thief Is Sought in Break-In at East Side Home

A thief cut through a rear window screen, entered an East Side Pontiac home and took $90 in cash from a purse, early yesterday, the occupant told Pontiac police.

Jeffery Kerr, 20, of 152 S. Edith, said he discovered the break-in upon awaking yesterday morning.

After cutting open the screen, police said, the burglar raised an unlocked window to crawl into the home.

Investigators said they were "inclined not to believe" the break-in was the work of a suspect sought in connection with 24 other molesting and prowling reports in the last two months on the city's east side.

"The suspect in the other complaints hasn't been known to steal," one detective said, "but that doesn't necessarily mean he wouldn't."

The Weather

Full U.S. Weather Bureau Report

PONTIAC AND VICINITY — Variable cloudiness today with scattered showers and thundershowers and cooler. High 77 to 85. Showers and cooler tonight. Low 54 to 60. Showers ending early Tuesday with partial clearing and cooler. High 70 to 78. Variable winds 5 to 15 miles becoming north to northwest Tuesday. Wednesday outlook is fair and cool. Percentage precipitation probability today 60, tonight 60, Tuesday 30.

Today in Pontiac
Lowest temperature preceding 8 a.m.: 66
At 8 a.m.: Wind velocity, 6 m.p.h. Direction: South-Southwest.
Sun sets today at 7:44 p.m.
Sun rises Tuesday at 5:34 a.m.
Moon sets today at 11:06 p.m.
Moon rises Tuesday at 1:38 p.m.

One Year Ago in Pontiac
Highest temperature 80
Lowest temperature 46
Mean temperature 74
Weather: Rain, .4 inches.

Downtown Temperatures

6 a.m.	68	11 a.m.	77
7 a.m.	68	12 m.	79
8 a.m.	68	1 p.m.	82
9 a.m.	72		
10 a.m.	75		

Highest and Lowest Temperatures This Date in 94 Years
97 in 1941 — 48 in 1884

Saturday and Sunday in Pontiac (as recorded downtown)

	Sat.	Sun.
Highest temperature	87	86
Lowest temperature	67	66
Mean temperature	79	79

Weather: Hot, generally sunny.

Sunday's Temperature Chart

Alpena	79	60	Detroit	87	66
Escanaba	72	59	Duluth	59	53
Gd. Rapids	90	63	Fort Worth	94	73
Houghton	58	51	Jacksonville	77	71
Lansing	89	63	Kansas City	87	69
Marquette	70	55	Los Angeles	89	66
Muskegon	85	63	Miami Beach	86	76
Pellston	82	62	Milwaukee	78	61
Traverse C.	87	62	New Orleans	90	71
Albuquerque	94	64	New York	88	68
Atlanta	82	66	Phoenix	107	83
Bismarck	73	54	Pittsburgh	88	64
Boston	91	64	S. Lake City	97	57
Chicago	83	70	S. Francisco	64	55
Cincinnati	92	68	S. S. Marie	66	60
Denver	84	60	Washington	86	70

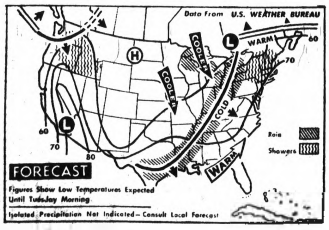

AP Wirephoto

NATIONAL WEATHER — Scattered showers are expected tonight for the upper Great Lakes, mid New England states, inland areas of Washington and Oregon and along the Appalachian mountains. It will be cooler in the Plains and northern Midwest and warm in the Southeast.

Hubert Warns of Boom Woes

WASHINGTON (AP) — Vice President Hubert H. Humphrey says if business, industry or labor unions take advantage of a booming economy, it could lead "to something nobody will like."

This "something," Humphrey explained Sunday on a television show, could be antistrike legislation by Congress.

* * *

"The question," he said, "is whether a relatively fully employed economy can maintain both economic freedom and continue economic growth."

It can, he added, if business, industry and unions do not "push their luck too far."

NOT INFLATIONARY

The vice president said that neither the steel price increases, which he called "modest," nor the airlines contract rejected a week ago by striking machinists, was inflationary. But he said the steel price hike would have a psychological economic effect.

"Steel is a bellwether industry," he explained. "When steel increases prices, it encourages others" to do the same.

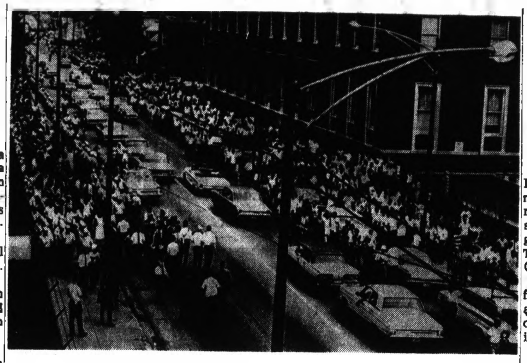

AP Wirephoto

CIVIL RIGHTS MARCHERS JEERED — Civil rights marchers, preceded by helmeted policemen, march east on Fullerton Avenue on Chicago's northwest side yesterday. They were making their third appearance in the area to protest against real estate firms which allegedly refuse to rent and sell to Negroes. On the opposite sidewalk are massed white residents of the area, who jeered the marchers and tossed rocks at them.

Marchers Brave Rocks, Jeers

(Continued From Page One)

prejudice and dollars to love and justice.

"Forgive those, we pray, who break the city law in refusing to rent and sell housing to all men."

As the marchers left the church, white teen-agers screamed: "White power! Kill the niggers!"

* * *

By the end of the nearly four miles of march, 21 white hecklers had been arrested and dozens were injured.

WALLACE BOOSTED

God bless white bigots," read the slogan on one of dozens of signs that greeted the civil rights demonstrators.

Others boosted the causes of Gov. George C. Wallace of Alabama and the National States Rights party.

One knot of counter demonstrators carried a banner identified as the flag of the National States Rights party. It bore a red lightning bolt superimposed on a Confederate flag.

* * *

The marchers were led by Al Raby, head of the Coordinating Council of Community Organizations, and the rev. Jam seBevel and the Rev. Jesse Jackson, aides to Dr. Martin Luther King Jr.

KING ABSENT

King, who was hit with a rock during a demonstration on the Southwest Side Friday, did not march yesterday.

He was in Jackson, Miss., attending the annual convention of the Southern Christian Leadership Conference, which he heads.

Noting the large number of marchers, Bevel shouted above the jeers of hecklers: "This is a great indication of the movement. We will not be intimidated by crowds and violence."

King and his aides have made Chicago the prime northern target city in their campaign to open housing and jobs to Negroes.

FOCUS ON CHARGES

They focused in recent weeks on charges that white real estate firms sell and rent to white persons but not to Negroes.

A police squad car equipped with a loud speaker preceded the marchers and a police officer warned hecklers to disperse.

Many of them refused. Others retreated, then came back to display signs. One read, "Polish power."

The neighborhood is predominantly Roman Catholic. Many hecklers reserved their sharpest taunts for the nuns and priests who walked with the demonstrators.

PLEAD FROM CLERGY

Earlier in the day priests and ministers at church services pleaded with their people to stay off the streets and ignore the marchers.

One priest told his parishioners: "All we have left is our respect for one another, so let's go out and act like Christians."

"Being a Christian is an act of love," said another priest, the Rev. Edward Rapp.

Dem Congressional Hopefuls Asked to Back LBJ on Viet

(Continued From Page One)

some sort of adjustment of fthat big margin.

"I'm fairly convinced—although it's only August—that when the smoke settles the margin in the governorships and the Senate will stay about the same.

"That brings us to the House, and these are the regional contests that will be closely fought in many areas. Some estimate nearly 100 marginal districts and I know the Republican National Committee is pointing to 68 seats it reasonably hopes to capture.

* * *

"But I think there are two unique factors for us this year operating against the off-year tradition of losing seats.

FRESHMEN

"This freshman class of congressmen — the surprise winners in 1964 — has almost unanimously supported the President's foreign and domestic programs more than 90 per cent of the time. They've gone home weekend after weekend on the red-eye special to stand up for the administration.

"Historically, this is most unusual. Most candidates who have ridden in on a president's policy to improve their re-election prospects.

"I think the attitude of these young congressmen is going to pay offf, because I think the mood of the country is strongly in favor of the Great Society program."

* * *

O'Brien said he finds even more impressive the work of the freshmen in taking "that shaky 1964 foundation and building on it with strong organizations and service to their constituents. That will make a big difference.

"What does this add up to? It's too early to predict a numerical outcome, but I'm as sure as I can be that the Republican prediction of 50 or more new seats in the House just isn't going to happen."

1 Injured, 12 Arrested

Cyclists Terrorize Muskegon

MUSKEGON (AP)—One man was injured and 12 persons arrested as unruly crowds of motorcycle riders ripped at high speed along streets, raced their machines through bonfires, invaded taverns and swam in the nude Sunday.

* * *

Muskegon County sheriff's men charged 11 men and a girl with disorderly conduct. Some were arrested for swimming nude, others for taking a motorboat from a man.

* * *

The disturbances broke out among an estimated 600 cycle riders who came to watch the 25th annual National Motorcyle Hill Climb Championships at Mt. Garfield, south of Muskegon off Lake Michigan.

200 TROUBLEMAKERS

State Police said at least 200 of the cyclists were troublemakers.

* * *

During the heart of disturbances, William Militello, 21, of Bay City, suffered a fractured ankle. He was admitted to Hackley Hospital in Muskegon.

* * *

About 50 sheriff's deputies and police, armed with tear gas, riot guns and rifles, watched over the crowd Sunday.

Earlier, police said, cyclists invaded a number of bars, throwing glasses, taking food off plates of patrons and breaking up dancing couples. One club closed. Seven others reported trouble to authorities.

* * *

In early morning hours, some cyclists who were camping near Mt. Garfield tore down a reviewing stand and tore portable outhouses for wood to feed bonfires. Police said they raced their cycles through the flames.

CLUB INVADED

Officers said some cyclists exploded fireworks, tossed ammunition into fires and rolled flaming tires down the hill.

* * *

About 20 riders invaded the Pontaluna Country Club, a private club about a mile from the hill, police said. They said the cyclists toppled over chairs, grabbed food and drinks from patrons and barged out without paying for drinks.

* * *

Ten sheriff's men who answered the first trouble call late Saturday night said a crowd of cyclists turned back the officers, telling them they would be shot if they entered the hill area. The deputies left, returned with reinforcements and cordoned off the area.

AP Wirephoto

PARTS COMPANY — Ivan Fairfield of Muskegon parts company with his motorcycle during the national championship motorcycle hill climb at Muskegon's Mt. Garfield yesterday. Fairfield got about a third of the way up the 60-degree, 330-foot sand dune before the mishap.

Birmingham Area News

Bell Telephone Official Seeks MSU Trustee Post

BIRMINGHAM — A Michigan Bell Telephone executive, Kenneth W. Thompson, of 735 Ardmoor, has announced he will seek nomination for the Michigan State University Board of Trustees at the Republican State Convention Aug. 26 and 27.

Thompson, who graduated from Michigan State in 1930, is assistant vice president in charge of operation at the Michigan Bell Telephone Co.

He is a trustee and vice chairman of the Michigan State University Development Fund and a director of the M. S. U. Engineering Alumni Association.

Thompson's current civic responsibilities include: board chairman and past president of the Michigan Safety Conference, coordinator for the United Foundation's major commerce unit solicitation and director and past president of the Greater Detroit Safety Council.

* * *

He is a member of the National Highway User Conference administrative committee and defense transportation Task Force, the Governor's Special Commission on Traffic Safety, the Greater Detroit Board of Commerce and the North Trails District Committee of the Boy Scouts of America.

Amendments regulating motorcycle rental agencies will be considered at tonight's commission meeting.

Besides establishing the distance required between rental agencies and residential districts, the amendment would also set up business regulations.

Rental agencies would have to maintain precise records of vehicle rentals, including the name of the person to whom the rental was made, his address, his driver's license number, the identity of the vehicle rented, the date and hour of its rental and the time of its return.

The agencies would also be required to furnish a hard, protective safety helmet to each renter unless the renter has one in his possession at the time he rents a motorcycle.

The amendment would also establish business hours for the agencies and the times of rentals and returns.

KENNETH W. THOMPSON

2 Men Killed, Boy Hurt by Auto at Race

WHITE PIGEON (AP)—Two men were killed and a boy was severely injured Sunday night when they tried to help in a women's auto race at Mottville Speedway, just north of the Indiana-Michigan line.

* * *

Victims were Roy Elliott, 28, South Bend, Ind., and Delbert Leiby, 27, Rt. 2, White Pigeon.

Elliott died en route to a Sturgis hospital. Leiby, who was not identified until this morning, was pronounced dead at the scene.

Fred Durbin, 15, South Bend, was hospitalized with multiple cuts, bruises and a mild concussion.

* * *

Sheriff's deputies said a stock car driven by Mrs. William Eckenberger spun and stalled on the track. Four spectators jumped over a fence, tried to push the car off the quarter-mile paved track and were struck by the spinning car of Mrs. George Hess, Elkhart, Ind.

Congress Asks End to Strike

WASHINGTON (AP) — Congress resumed hearings on the airlines strike today with a direct appeal to labor and management to settle the dispute and avoid legislation "you will regret the rest of your lives."

Chairman Harley O. Staggers, D-W. Va., addressed his words to representatives of the International Association of Machinists and the five struck carriers before calling the machinist's president, P. L. Siemiller, as the day's first witness.

* * *

Staggers said the Commerce Committee will meet in the early morning and at night, if necessary, to complete action on a Senate-passed bill under which the striking airline mechanics could be ordered back to work for as much as 180 days.

* * *

"If this comes to the floor of the House, it will pass by at least as wide a margin as it did in the Senate," Staggers said. "Congress will get lots of criticism, so will the union and the carriers. Nevertheless the people of the country are demanding action. They want the strike settled and settled now."

SELDOM REPEALED

Staggers said the history of such legislation is that once it is enacted, it is seldom repealed, but widened and expanded.

"This will haunt labor and management for years," Staggers told them.

* * *

Siemiller repeated his arguments that the tie-up of five trunk carriers is not a national emergency.

He said a recent bus strike against Western Greyhound affected 135,000 to 150,000 passengers, about the same number as are affected by the airlines strike.

Wash'll Look Like Brand X

A note to the thief who stole five laundry bleach containers in Pontiac last night:

Your wash is going to come out dingy but healthy this week.

* * *

All five jugs contained mineral water, according to Mrs. Paul Golden, 72½ Auburn, who reported them missing to police.

She said they were taken from the back of a pickup truck after she and her husband returned with them yesterday from a trip to Au Gres.

AP Wirephoto

CLEANUP TIME — A group of teenagers clean up a vacant lot in the Watts section of Los Angeles, scene of an upheaval a year ago. Watts is planning a three-day "Watts Summer Festival" Friday through Sunday, complete with jazz concerts, a basketball game and a carnival for the children. Organizers of the festival call it a demonstration of the capacity of the community to work in its own behalf.

Commemorate Riot

Festival in Watts

LOS ANGELES (AP) — Watts, the hub of bloody rioting that ripped this city one year ago, will observe the anniversary this weekend with a festival — the arts and all that jazz.

Billed as the Watts Summer Art & Jazz Festival, the three-day event will run Friday, Saturday and Sunday and includes concerts by top rhythm-and-blues artists, a parade, dancing and a large art exhibit.

* * *

The emphasis is on the constructive, says Stan Sanders, 23, a Negro and former Rhodes scholar now attending Yale Law School. He returned to Watts to help with the festival.

"The revolt of last year marked the end of Watts' passivity," says Sanders. "This year's festival is within the new tradition of positive, forceful community action."

CULTURAL ATTRACTIONS

Strong emphasis is also laid on the exclusively Negro aspects of the festival's cultural attractions. Watts, in effect, has invited the entire city to attend the festival.

The festival starts Friday night at Jordan High School's athletic field with a four-hour jazz concert. Other jazz sessions are Saturday afternoon and evening, with a long roster of Negro stars.

* * *

On the vacant lots of 103rd Street, grimly dubbed "Charcoal Alley No. 1" because of arson last year, tent shows will portray Watts' first efforts at community uplift and offer plays, dancing a discotheque and two tents full of paintings and sculpture by Watts' artists.

* * *

In six days of violence, beginning Aug. 11, 34 persons were killed, 1,032 were injured and $40 million in property was destroyed. Sporadic outbursts of minor violence have troubled the area ever since.

Slain Nurses Get Diplomas

CHICAGO (AP)—Graduation diplomas have been awarded posthumously by South Chicago Community Hospital to six student nurses slain last month with two Filipino nurses in their South Side townhouse.

The diplomas were accepted Sunday by friends and parents of the six dead girls. They were presented by Josephine Chan, director of nursing at the hospital.

The hospital also announced it is sending certificates to the parents of the other two victims of the July 14 massacre. They were registered nurses from the Philippines doing graduate work.

Miss Corazon Amurao, 23, the survivor of the mass killing, started her graduate work later than her slain countrymen and was not a member of the graduating class.

The ceremony was held in the Little Theater in McCormick Place, a lake front convention hall.

ALL NEW! JUST IN!

ZENITH PERFECTED COLOR TV

it's handcrafted!

Choose From 19"—21"—25"

BUY NOW!

Immediate Delivery

1 Year Parts and Picture Tube Warranty

FREE Service Policy!

NEW 1967 MODELS

Priced From $399.95

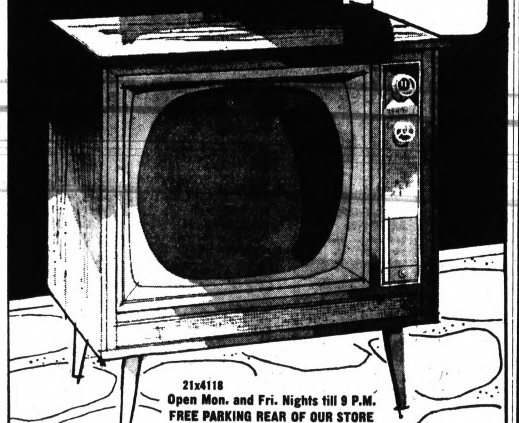

21x4118

Open Mon. and Fri. Nights till 9 P.M.

FREE PARKING REAR OF OUR STORE

Closed Wed. Afternoon July-August

2 Years to Pay

Wayne Gabert

90 Days Same as Cash

121 N. SAGINAW — FE 5-6189

Your Appliance Specialists

Waite's

FIRST TO WAITE'S — THEN . . .

BACK to SCHOOL!

SHOP MON., THUR., FRI. AND SAT. NITES TIL 9 P.M.

Sportswear Dept. Third Floor

MEMO . . . to All Students Margaret Penny and Printice Hill Members of our Downtown Pontiac "Student Advisory Board" will be working at our store to help you be in the know on Back-to-School Fashion.

Men's Clothing Street Floor

CASUALS by Belle Sharmeer

"Plum Crazy" by Pandora

Sweaters, Skirts, Slacks, Bermudas

"Plum Crazy" the fashion for fall. Scotchkin (moth proofed) and Heathers in dyed to match colors. What a wonderful way to look Top-and Bottom. Choose from a host of fall colors. Sizes 34 to 40, and 6 to 16. Charge Yours at Waite's.

Sweaters	8.99 and 9.99
Skirts	8.99 and 11.99
Slacks	10.99
Bermudas	6.99

Women's Sportswear . . . Third Floor

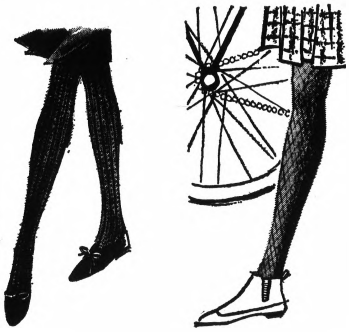

Belle Sharmeer

Knee Highs and Over-the-Knees

For campus, for town, for casual good looks. Own a whole wardrobe of color in these luscious socks. A pattern, color and fabric for your every whim. One size fits 9½ to 11. Charge Yours at Waite's.

$1.50 to $3.00

Accessories . . . Street Floor

FARAH

Hopsack with FaraPress

The bold, fashion weave in a dress-up mood, tailored from a premium blend of 65% Polyester, 35% Rayon. Permanently pressed to keep creases in, wrinkles out, without ironing.

Waists 30 to 44 $8.00

KORATRON

Men's Wear . . . Street Floor

Patio Kidskin LOAFERS

Reg. 8.00 $6.47

or 2 pr. $12.00

Foam knit lining, this loafer lets you lead a soft life. Black, brown, red, green or navy. 5-10, narrow and medium.

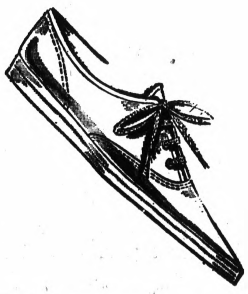

★Bonus Selling

TENNIS SHOES

Our regular 4.00 arch cushioned tennis shoe. Choose from Black, White, Navy Denim, Faded blue Denim, or red. Sizes 4½ to 10, N & M widths.

$3.33 or 2 pr. $6

OR PICK A PAIR . . . ONE OF EACH, JUST $9

Women's Shoes . . . Street Floor

Today's Young Homemakers

Student-Wife Cherishes Time

By JANET ODELL
Pontiac Press Women's Editor

After Mrs. Charles Tabar receives her degree from Oakland University this Saturday, she's going home and iron.

Peggy Coppersmith Tabar is one of an increasing number of young homemakers; she's a coed bride.

And as all women who take courses or have an outside job know, she has found that something gets slighted. In Peggy's case, it's been the ironing.

There just isn't enough time to go to school, do the necessary studying and keep up on all the housework, she says.

TRAILER LIVING

Married in April, the Tabars set up housekeeping in a trailer. This is an ideal setup for a young couple.

Not only do they get a complete home, but it comes furnished. The construction of today's trailers makes housekeeping simple. You just have to have some time.

Peggy had a week between her marriage and the start of her last semester at OU. That's probably the last relaxed period of time she's had since then.

She'll have a few weeks after graduation to get herself and her home reorganized. Then she's going to work.

* * *

Peggy is the most recently married of our young homemakers. She celebrated her 21st birthday in July.

Unlike Janice Simmons who had had the responsibility of cooking for a family while she was in high school, Peggy had only the casual training that girls get from their mothers.

But she is an efficient young lady and finds cooking not too great a problem. She also is becoming a good seamstress.

What does she think of being married at a relatively young age?

"It's fine. I don't think the age matters so much. When you find the person you love, that's the time to get married."

* * *

There are a number of other young couples, some of them also OU students, in the trailer park. The Tabars have not had a great deal of time to socialize, but do enjoy their neighbors.

They're crossword puzzle fans and like to play bridge.

Or, they are equally happy spending an evening at home listening to records and playing with their black kitten, Puddy Tinkle.

Pontiac Press Photo

MRS. CHARLES TABAR

Boy Is Far From Blameless

Still Takes Two to Tango

DEAR ABBY: I would like to tell that M. D. a thing or two, and I am referring to the one who said that the boys who get girls in trouble are not punished enough. Why should a boy be punished for taking what is thrown at him?

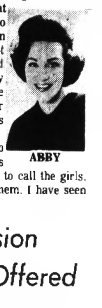

ABBY

I have two teen-age sons who don't have to call the girls. The girls call them. I have seen some notes that some girls passed to one of my sons, and it was a disgrace!

These were girls from nice families, too. We have tried to teach our sons that sex is something to be learned together as man and wife, not something to fool around with before marriage.

But the girls nowadays call the boys "chicken" if they try to stick by these rules. So, quit blaming the boys when it's the girls who do all the chasing.

MOTHER OF BOYS

* * *

DEAR MOTHER: It still takes two to tango. And if a boy doesn't want to face the music, he had better not dance to it.

* * *

DEAR ABBY: My husband and I recently spent the weekend as the house guests of some so called friends. They have a beautiful pushbutton home with every modern convenience imaginable. There is nothing too good for them or for their children.

The guest room was a shocker! We could not have been more surprised or insulted had they sat down to a dinner of steak and served us hamburger. Their guest room was furnished with a broken down old bed, no dressing table, no mirror, and a few little odds and ends of mismatched chairs and so on.

The light was so poor we could scarcely see at night. We would like to know what your reaction would be to such an experience.

INSULTED

DEAR INSULTED: Don't take it personally. I'm sure your friends did not "de-furnish" their guest room especially for you. They obviously do not want guests.

* * *

CONFIDENTIAL TO "WAITING FOR HIM" IN READING: Any woman who will accept attention from a married man—no matter how lonely, misunderstood, hen-pecked, mistreated, neglected or unhappy he claims to be — is stupid, cruel, cheap, dishonest, shortsighted and heartless.

Extension Tour Offered

A two-day western Michigan tour is being offered by Michigan State University Agricultural Extension Department. The tour will include places not usually open to the public.

Among them are stops at the Belding Fruit Sales, Greenville; Grand Rapids furniture exhibit, Spartan Foods underground food warehouse (formerly a gypsum mine) and Bill Marvin's Poultry Farm in Zeeland.

Call the Oakland County Extension Office for particulars no later than Tuesday. Any interested woman may go. Cost of the tour is $21.50.

Reception in Kingsley Inn Follows Parnis Ceremony

Leaving for a wedding trip to Las Vegas after their Kingsley Inn reception Saturday were William R. Parnis and his bride, the former Geraldine A. Davis.

Rev. Bernard Zaglaniczny performed the single-ring nuptial ceremony for the couple in St. Perpetua Catholic Church.

* * *

Their parents are Mr. and Mrs. Herbert C. Davis, Irwindale Drive and Mr. and Mrs. Adolph Parnis of Detroit.

ORGANZA GOWN

Re-embroidered Alencon lace highlighted the bride's gown of ivory organza over taffeta and fashioned her shoulder-length mantilla. Her bouquet held white roses and ivy.

* * *

Beatrice Erickson of San Francisco was her cousin's honor attendant with bridesmaid Jane Gallagher, Dearborn, and Sherry Hill, junior maid.

Richard Welsh of Huntington Woods was best man. Seating guests were Henry and Alfred Parnis, the bridegroom's brothers.

* * *

The bride is a graduate of St. Mary's Hospital School of Nursing in Saginaw. Mr. Parnis is an alumnus of the University of Detroit Law School.

Geraldine A. Davis, daughter of Mr. and Mrs. Herbert C. Davis, Irwindale Drive, and William R. Parnis, son of Mr. and Mrs. Adolph Parnis of Detroit were wed Saturday in St. Perpetua's Catholic Church.

MRS. WILLIAM R. PARNIS

WOMEN'S SECTION

Girls Come Home After Long Trip

By SIGNE KARLSTROM

Adriane Andreae, daughter of Mr. and Mrs. Maynard R. Andreae and Jane Carlson, daughter of the Glen A. Carlsons have returned home after six weeks of traveling in Russia, Hungary, Poland, Austria and France.

Mrs. Andreae and Mrs. Carlson went to New York to meet their daughters when "The Seven Seas" ship docked. Mrs. Carlson and Jane came back by plane.

* * *

After a few days' rest at home and at Drummond Island, they motored to Kalamazoo for a visit with son and daughter-in-law, Mr. and Mrs. Donald Carlson.

From there, they visited daughter and son-in-law, Mr. and Mrs. Jack E. Fell Jr., who are spending the summer with their children on Lake Maxinkuckee at Culver, Ind.

* * *

Mrs. Andreae and Adriane traveled by car and after a few days at the Regency Hotel in New York, they headed for Philadelphia to fetch Bill Hanson, who is Mrs. Andreae's nephew and presently the Andreaes houseguest.

On Saturday there will be a welcome home party for the three Andreae young people.

* * *

Adriane is home after a year in Europe having attended the Villa Nercede School. Karen is on vacation from her work in Chicago.

Last week Mr. and Mrs. Andreae gave a supper and swimming party for their son Dolph on his 16th birthday.

AT THE JONESES

Mr. and Mrs. Ernest A. Jones gave a party Saturday honoring their daughter Crystine who recently returned from Europe. Guests were most interested to hear about Crys's acomplishments in Europe as a member of the U.S. Equestrian Team.

Mr. Jones' sister, Carol Jones, came from New York for the party.

* * *

Two young people from Europe were also at the party, having come here last week for a month of training at the MacManus, John and Adams office. They were Clotilde Floret from Ezian, France, who is the houseguest of the Laurence Barkers of Academy Row and Goran Tamm from Stockholm, Sweden, who is staying with Mr. and Mrs. Noel Buckner.

Brookside Names Mrs. R. B. Haley 'Newest Member'

Brookside branch, Woman's National Farm and Garden Association, welcomed new member Mrs. Robert B. Haley at a recent meeting in the Bloomfield Hills home of Mrs. Charles M. Scheidde. Cohostesses were Mrs. Asa L. Drury and Mrs. W. F. Brown.

* * *

Mrs. Marvin Katke, Michigan Division president, narrated a film of the 1965 International Conference of WNFGA in Ireland.

A dwelling furnished by the Kellogg Foundation of Battle Creek, used as a meeting-place for Boy Scouts and training-school for exchange mothers from foreign lands was shown.

The Michigan Division will host the International Convention in Lansing in September of 1968.

* * *

Mrs. Harold J. Muldowney was a guest for the afternoon.

Personals

House guests of the Harold Eulers of Ottawa Drive are their son and daughter-in-law Mr. and Mrs. Richard F. Euler with their three children, of Charlotte, N.C. They will also be guests o Mrs. Moffat Gray, mother of Mrs. Richard Euler.

* * *

Mr. and Mrs. James P. Marakas (nee Maryalice McFall) of Chatham, N.J. announce the birth of their third daughter, Sally Ann. Grandparents are Mr. and Mrs. John H. McFall of Sylvan Lake and the Peter J. Marakases of Detroit.

Miss Affleck Speaks Nuptial Vows

Dr. and Mrs. Karl Florentz Lutomski (Mary Ann Affleck) left for a trip to Jamaica after their wedding reception Saturday in the Village Woman's Club, Bloomfield Hills.

The Gregor S. Afflecks of Bloomfield Hills and the Michael G. Lutomskis of Benstein Road, Commerce Township, are parents of the couple who were wed in St. Hugo of the Hills Church.

Lace-appliqued ivory peau de soie fashioned the bride's classic A-line gown and cathedral train worn with illusion veil for the nuptial rite performed by Rev. Clement J. Esper.

Honor matron was Mrs. Russell S. Read. Bridesmaids were Katherine Mahony, Mrs. Michael J. Lutomski, Martha Weinman, Diane Twyman and Lisa Lutomski, flower girl.

* * *

With Michael J. Lutomski, his brother's best man, were the ushers John Hoos and Dr. Erwin Madorsky, Birmingham; Dr. George Richards, Toronto; Dr. John Downs, Grosse Pointe and Gregor P. Affleck of Detroit.

The bride is an alumna of the University of Michigan where her husband received his degree. He is in graduate study in periodontics at the university. They will live at Whitmore Lake.

Mary Ann Affleck, daughter of the Gregor S. Afflecks of Bloomfield Hills and Dr. Karl Florentz Lutomski, son of the Michael G. Lutomskis of Benstein Road, were wed Saturday at St. Hugo of the Hills Church.

MRS. KARL F. LUTOMSKI

Slate Fall Nursery School

Official fall enrollment for the Bethany Baptist Church Weekday Nursery begins on Friday and is also scheduled for Aug. 19 and 26 from 10 a.m. until noon at the church.

Entering its sixth year, the nursery is for three and four-year-old children.

Three-year-olds attend Tuesdays and Thursdays from 9 to 11:30 a.m.

Four-year-olds attend Monday, Wednesdays and Fridays, with the same morning hours, or from 1 to 3:30 p.m.

* * *

The nursery, not a cooperative nursery school in which parents are asked to serve as helping teachers, is staffed by professionally-trained personnel.

MASTER'S DEGREE

Mrs. Mark J. Cheney, who holds a master's degree from Wayne State University, is director and lead teacher. During the past three years, she has continued studies at Wayne and at the Merrill-Palmer Institute in Detroit.

* * *

Mrs. George Felice received her training at Michigan State University. In addition to previous nursery experience, she has worked with 4-H girls in Tuscola County, also with Camp Fire Girls while serving on the Staff of the Pontiac Council.

* * *

The nursery which is non-profit and non-sectarian, in enrollment is licensed by the State Department of Social Welfare.

* * *

Further details may be obtained from Mrs. Cheney at the church office.

Aug. 8-14

Meadow Brook

WEDNESDAY

"Music Alive" lecture by Karl Haas previewing Meadow Brook Festival concerts, 7:30 p.m., Wilson Hall. Admission charge.

THURSDAY AND FRIDAY

Meadow Brook Festival concerts, with Detroit Symphony featuring Robert Shaw and Meadow Brook School of Music Youth Chorus in the Bach B Minor Mass. 8:30 p.m., Baldwin Pavilion. Admission charge.

SATURDAY

Meadow Brook Festival concert with Detroit Symphony featuring Robert Shaw and Meadow Brook School of Music Adult Chorus in Benjamin Britten's "War Requiem." 8:30 p.m., Baldwin Pavilion. Admission charge.

SUNDAY

Meadow Brook School of Music University Orchestra, conducted by Albert Tipton, featuring student soloists, Eugene N. Fodor Jr. in Saint-Saens' Violin Concerto No. 3; and Susan Mazer in Debussy's Dances for Harp and Strings. 2 p.m., Baldwin Pavilion. No admission charge.

Meadow Brook Festival concert with Detroit Symphony featuring Robert Shaw and Meadow Brook School of Music Adult Chorus in Benjamin Britten's "War Requiem." 6:30 p.m., Baldwin Pavilion. Admission charge.

Pontiac Press Photo

With Mrs. Mark J. Cheney of Dwight Street, director and lead teacher of the Bethany Baptist Church Weekday Nursery School which opens its official fall enrollment on Friday, are Douglas and Debra Hester, three-year-old twins of the Russell Hesters of Fernbarry Drive.

MAKE OVER PAGES

✦ Markets, Business and Finance ✦

MARKETS

The following are top prices covering sales of locally grown produce by growers and sold by them in wholesale package lots. Quotations are furnished by the Detroit Bureau of Markets as of Thursday.

Produce

FRUITS

Apples, Transparents, bu. $4.00
Apples, Duchess, bu. 3.50
Apples, Redborn, bu. 3.50
Blueberries, 12-qt. crt 4.25
Cantaloupes, lg. 4.00
Currants, red, 16-qt. crt. 7.00
Peaches Sunhaven, bu. 6.50

VEGETABLES

Beans, Gr. Rd., bu. 5.00
Beans, Kentucky Wonder, bu. 7.00
Beans, Roman, bu. 6.00
Beans, wax, bu. 6.00
Beets, dz. bch. 1.50
Beets, topped, bu. 2.25
Broccoli, dz. bu. 3.50
Cabbage, bu. 3.25
Cabbage, Red, bu. 3.00
Cabbage, st. bu. 2.00
Cabbage Sprouts, bu. 2.50
Carrots, dz. bch. 1.50
Celery, Pascal, dz. stks. 3.00
Celery Pascal, crt. 5.00
Celery, white, crt. 5.00
Celery White, dz. 1.50
Chives, dz. bch. 1.50
Cucumber, slices, bu. 4.50
Cucumber, Dill, bu. 3.75
Cucumber, Pickle, bu. 6.50
Corn, Sweet, 5 doz. bag 3.00
Dill, dz. bch. 1.50
Egg Plant, lg. bu. 3.75
Egg Plant, Long type, pk. 2.00
Kohlrabi, dz. bch. 1.50
Onions, green, dz. bch. 1.00
Parsley, Curly, dz. bch. 1.00
Parsley, root. 1.50
Peas, green, bu. 4.00
Peppers, Sweet, pk. bskt. 2.50
Peppers, Hot, pr. bskt. 2.50
Potatoes, 50 lbs. 5.00
Potatoes, 30 lbs. 1.85
Radishes, white, dz. bch. 1.50
Radishes, Red, 1 dz. bch. 1.00
Rhubarb, outdoor, dz. bch. 1.00
Squash, Italian, bu. 3.25
Squash, Summer, ½ bu. 2.25
Tomatoes, bak. 3.25
Turnips, Topped 2.00
Turnips, dz. bch. 1.50

GREENS

Cabbage, bu. 2.00
Collard, greens, bu. 2.25
Kale, bu. 2.00
Mustard, bu. 2.00
Sorrel, bu. 2.00
Spinach, bu. 2.50
Swiss Chard, bu. 2.00
Turnips, bu. 2.00

LETTUCE AND GREENS

Celery, Cabbage, dz. 3.00
Endive, pk. bskt. 3.00
Endive, bleached 2.00
Escarole, pk. bskt. 2.50
Escarole, bleached, bu. 3.00
Lettuce, Bibb, p. bskt. 2.50
Lettuce, Boston, dz. 3.00
Lettuce, head, dz. 3.00
Lettuce, Leaf, bu. 4.50
Lettuce, Romaine, bu. 3.00

Poultry and Eggs

DETROIT POULTRY

DETROIT (AP)—Prices paid per pound for No. 1 grade live poultry: Heavy type 25-35½; broilers and fryers 3-4 lbs., Whites 20½-21½.

DETROIT EGGS

DETROIT (AP)—Egg prices paid per dozen by local receivers (including 4c bonus): Whites Grade A extra large 46-47½; large 41½-45½; mediums 35-36½; small 19-20.

CHICAGO BUTTER, EGGS

CHICAGO (AP) (U.S. Department of Agriculture Butter steady; wholesale buying prices unchanged; 92 score AA 70½; A 70½; B 69½; C 67½; carlots 92 AA 71; B 69½; C 68½.

Eggs steady to firm; wholesale buying prices unchanged to 1½ higher; 70 per cent or better Grade A Whites 43, mixed 42; medium 35; standards 34; checks 31.

CHICAGO POULTRY

CHICAGO (AP)—(USDA)—Live poultry: wholesale buying prices unchanged to ½ lower; roasters 24½-26; special fed White Rock fryers 30½-31½.

Livestock

CHICAGO LIVESTOCK

CHICAGO (AP)—(USDA)— Hogs 4,500; 1-2 200-230 lb. butchers 24.75-27.00; 1-3 200-250 lbs. 23.50-25.25.

Cattle 5,500; prime 1,225-1,425 lb. slaughter steers 27.00-27.25; high choice and prime 1,125-1,425 lb. 26.75-27.00; choice 900-1,100 lbs. 23.25-26.50; two loads high choice and low prime 1,000-1,100 lb. slaughter heifers 25.00; choice 800-1,050 lbs. 22.25-24.50.

Sheep 300; choice and prime 80-100 lb. spring slaughter lambs 23.00-25.50; choice 85-100 lbs. 24.00-24.50; cull to good shop slaughter ewes 3.00-7.00.

DETROIT LIVESTOCK

DETROIT (AP)—(USDA)— Cattle 75; utility cows 18.50-19.50.

Vealers 100; not enough to set up quotations.

Sheep 25; not enough for market test.

Hogs 25; not enough in today's supply for market test.

American Stock Exch.

NOON AMERICAN

NEW YORK (AP) — Following is a list of selected stock transactions on the New American Stock Exchange with noon prices:

	Sales (hds.)	High	Low	Last	Chg.
Aerojet .50a	7	26½	27⅛	27⅛	-⅛
AlasMagnesh .10g	1	14½	14½	14½	+½
Am Petrol 1.20	2	25	25	25	-1
ArkLaGas 1.30	5	46½	46½	46½	
Asamera	2	3⅛	3⅛	3⅛	
Atlas Corp .40	3	21½	21½	21½	+½
Allegheny Pwr 1.20	1	34½	34½	34½	-½
Barnes Eng	2	30¾	30¾	30¾	+½
Braz Lt Pwr .40a	1	5⅛	5⅛	5⅛	+⅛
Brit Pet .40e	5	9½	9½	9½	
Campb Chib	47	7¾	7 3-16	7¾	+⅛
Can So Pac	2	13-16	13-16	13-16	-1-16
Con Javelin	10	6⅝	6½	6½	
Cont Pet .40	2	9½	9½	9½	-½
Creole P 2.60e	5	33	33	33	
Data Cont	1	4	4	4	
EquityCp .181	5	4	4	4	
Fargo Oils	2	2½	2½	2½	+1-16
Felmt Oil .15g	5	7⅛	7⅛	7⅛	
Fly Tiger 1.24	26	40⅝	40	40⅝	
Gen Dynam	1	17	17	17	+1
Gen Plywd 1c	3	17	17	17	+1
Giant Yel .60e	13	15⅞	15⅞	15⅞	+⅞
Goldfield	6	2⅞	2⅞	2⅞	
Gulf Res & Rfg	1	2	2	2	-⅛
Gulf Am Ld	15	9½	9½	9½	
Hycon Mfg	2	15⅞	15⅞	15⅞	+⅞
Kaiser Ind	40	9½	9½	9½	+⅛
Mackey Air	8	11⅞	11⅞	11⅞	+⅛
Mead John .48	10	14½	14½	14½	+½
Molybdenum	10	48⅝	47⅞	48	+⅝
Nat Tank .20g	2	6⅛	6⅛	6⅛	
Pancoastel Pet	3	1⅛	1⅛	1⅛	-⅛
W I C Corp	1	13-16	13-16	13-16	+1-16
Scurry Rain	5	3⅛	3⅛	3⅛	
Std Oil Ky .50	2	21⅞	21⅞	21⅞	-⅛
Signal Oil A 1xd	12	28½	28	28	+⅛
Sperry Rand .50	33	10⅝	10⅝	10⅝	+⅛
Syntex Cp .40	3	28⅞	28⅞	28⅞	+⅞
Technicol .75	7	11⅞	11⅞	11⅞	+⅛
Un Control 20	27	5	4⅞	5	

Copyright by The Associated Press 1966

Stocks of Local Interest

Figures after decimal points are eighths

OVER THE COUNTER STOCKS

Quotations from the NASD are representative inter-dealer prices of approximately 11 a.m. Inter-dealer markets change throughout the day. Prices do not include retail markup, markdown or commission.

	Bid	Asked
AMT. Corp.	3.6	4.2
Associated Truck	10.4	10.4
Boyne Products	17.6	18.3
Brown Engineering	15	17
Citizens Utilities Class A	23.1	23.5
Monroe Auto Equipment	12.4	13
Diamond Crystal	12.1	13.4
Kelly Services	22.4	23.2
Mohawks Rubber Co.	24.4	25.2
Detroit Chemical	16.2	17.4
Safran Printing	16.6	17.3
Scripto	6.5	7
Frank's Nursery	10.1	10.4
North Central Airlines Units	8	8.4
Wyandotte Chemicals	38.3	

MUTUAL FUNDS

	Bid	Asked
Affiliated Fund	8.57	9.37
Chemical Fund	16.49	18.03
Commonwealth Stock	10.17	11.11
Keystone Income K-1	8.84	9.65
Keystone Growth K-2	8.74	9.54
Mass. Investors Growth	10.81	11.92
Mass. Investors Trust	10.86	11.97
Pulinam Growth	12.00	13.11
Television Electronics	9.82	10.73
Wellington Fund	13.60	14.85
Windsor Fund	18.77	20.49

Trading Moderate

Dropping Prices Kill Rally

NEW YORK (AP)—The stock market was moderate trading today.

Prices slipped steadily from the opening amid indications that last week's rally had withered.

* * *

Eastman Kodak lost 2 points, helping to pull down the averages.

Aircrafts, electronics and airlines were weak with losses including United Aircraft more than 2 points, Zenith more than a point and American Airlines almost 2 points.

Republic Steel and Jones & Laughlin were up in the neighborhood of half a point.

Homestake Mines advanced nearly a point.

Ford Motor was unchanged.

Friday The Associated Press 60-stock average advanced .6 to 307.6.

Prices were mixed on the American Stock Exchange. Zapata and Westec gained more than a point. Fractional losses were taken by Kawecki Chemical, Syntex, Gulton Industries and National Bellas.

BOND AVERAGES
Compiled by The Associated Press

	30 Bds.	10 Rails	10 Ind.	Util.	Pgn. L.	Yld
Net Change	+0.18	.00	.18			
Close Day	74.0	92.0	81.6	93.1	86.5	
Prev. Day	74.0	92.0	81.4	93.1	86.5	
Week Ago	74.2	92.0	81.5	93.1	86.5	
Month Ago	75.1	94.1	83.0	93.7	87.8	
Year Ago	82.2	101.4	88.1	95.1	93.1	
1966 High	79.5	101.4	86.1	95.1	90.5	
1966 Low	74.0	91.9	80.9	91.8	86.3	
1965 High	83.7	102.5	89.9	91.8	92.4	
1965 Low	79.3	99.9	86.4	91.4	90.1	

The New York Stock Exchange

NEW YORK (AP)—Following is a list of selected stock transactions on the New York Stock Exchange with noon prices:

	Sales (hds.)	High	Low	Last	Chg.
—A—					
Abbott Lab 1	41	40½	40⅝	[illegible]	[illegible]
ABC Con .80	9	24½	23½	24½	-⅛
ACF Ind 2.20	11	50½	49⅝	49½	-1
Ad Millis .40a	2	15½	15½	15½	
Address 1.40	12	62½	62	62	-½
Admiral .50	50	42½	41½	41½	-½
Air Red 2.50	10	60	58½	59½	
AlcanAlu .90	75	33½	32½	33½	
Allegh Cp 1.0e	13	9½	9½	9½	-½
Allegh Ludl 2.50	1	35½	35½	35½	-½
Allied Pw 1.14	1	24½	24½	24½	+½
Allis Chal 1.90b	40	37½	37½	37½	
AllieStr 1.20	11	23½	23	23	
AllisChal .75	45	26½	26½	26½	+½
Alcoa 1.60	22	87½	87½	87½	
Amerada 2.80	21	77	76	76	-1½
AmAirlin 1.25	31	71½	69½	69½	-2
Am Bosch .60	7	23	22½	23	
Am Brand .90	1	38	38½	38½	+½
Am Can 2.20	40	53½	52½	52½	-½
AmCyan 1.25	4	16½	16½	16½	-½
AmCyan 1.25	14	37½	37	37	
AmElPw 1.32	12	36	35½	35½	-½
Am Enka 1.10e	10	37½	36	36½	
Amerace 1.80e	7	70	69½	69½	-1½
AmMot .40e	1	40½	40½	40½	
Am MFd .90	30	16½	16	16	
Am Motors .60	17	41½	41	41½	
Am Motors	32	9½	9½	9½	
Am Rad .50	4	38½	38	38½	
A Optic 1.25b	23	58½	56	58½	+1½
Am Photocpy	6	7½	7½	7½	-½
Am Smelt 1.20	6	53½	52½	52½	-½
Am Std 1	18	18½	18½	18½	
Am T&T 2.20	114	53½	52½	53½	+½
Am Tob 1.80	23	33	32½	32½	-½
AmZinc 1.40a	3	26	26	26	
AMP Inc .60	5	58½	57½	57½	-½
Ampex Cp	45	55½	54½	54½	-½
Amphenol .60	17	22½	22½	22½	
Anaconda 5	3	44½	44½	44½	
Anken Chem	1	14½	14½	14½	+½
ArmcoSt 1	10	46½	45	45½	+1½
Armstr Cork 1.60	1	41½	41½	41½	
Arms Ck 1.20	1	55	55	55	
Ashland Oil 1	341	28½	28½	28½	
Assd DL 1.40	4	52½	52½	52½	
Assd Dry .60	1	30½	30½	30½	
AtlCLine 3a	3	66½	66	66½	
Atlantic 1.60	15	68½	68	68½	
Atlas Cp	44	3½	3½	3½	-½
Avco Corp 1	13	34½	34½	34½	-½
Avnet .50b	7	14½	14½	14½	
Avon Pd 1.70	17	85	84½	85	
—B—					
Babcok W 1.35	9	25½	25½	25½	
Balt GE 1.44	7	41½	41	41½	
Bausch 1.20	1	19	19	19	
Beckman .50	34	48½	47½	47½	
Bendix 2.40	4	32	31½	31½	
Bell How .50	11	44½	43½	43½	-1½
Bendix .80	17	48½	48½	48½	
Benguet .05e	58	3	2⅞	2⅞	
Beth Stl 3.50	xs1	33½	33½	33½	
Boeing 1.20	109	45½	45	45½	-1½
Borden 1.20	6	35½	35½	35½	
Borg War 2.20	6	44½	44½	44½	
Briggs Str 2a	10	42½	42½	42½	
Brist My 1.40	2	98½	98½	98½	
Brunswick	36	8½	8½	8½	-½
Bucy Fr 1.60	11	50½	50	50½	
Budd Co .80	15	16½	16½	16½	
Bullard .40	3	30½	30½	30½	
Bulova .40b	8	18½	18½	18½	+½
Burl Ind 1.20	10	27½	27½	27½	
Burroughs 1	157	84½	83½	84	+1½
—C—					
Cal Finanl	1	4	4	4	
Calif Pack 1	7	35½	35	35½	
Calum Hec 1	17	42	45½	45½	-½
Campbl Soup .45g	17	37½	37½	37½	-½
Camp Soup 1	13	29½	29½	29½	
Can Dry .80	1	29½	29½	29½	
Canteen .80	5	25	24½	24½	-½
CaroPr Lt 1.20	4	45½	44½	45½	+1½
CarrierCp .60	2	44½	44½	44½	-½
CarterW .40e	10	14½	14	14½	+½
Case .50	2	28	27½	27½	-½
CaterTr 1.20	19	37½	37½	37½	
Celanese 1.20	1	56½	56½	56½	
Cenco Ins .30	14	35½	35½	35½	-½
Cent Soy .60	1	22½	22½	22½	
Cerro 1.60b	22	41½	41½	41½	
Cert-teed .80	20	15½	15	15	
Cessna .60a	9	42½	42½	42½	-½
Chemp S 2.70	7	40½	40½	40½	-½
Chris Oil .20	1	8½	8½	8½	
ChkAll SIP 1	11	46½	46	46	
Chi Mil Pd 1	1	8	8	8	
Chi Rl Pac	1	24½	24½	24½	
Christ Cr 1.60	1	34½	34½	34½	
Chrysler 2	69	32½	32	32½	
Cit Serv 1.60	21	47½	47½	47½	
CitiesSvc 1.60	45	53½	53	53½	-½
CleveElrt 1.40	8	38½	38½	38½	
Clevite .60a	1	32	32	32	
Colg Pal .90	12	25	24½	25	
Collins Rad .40	7	37½	36½	36½	-½
CBS 1.20b	12	59	58½	58	
Col Gas 1.36	25	25½	24½	25½	
Col Pict 1.31	17	27½	27½	27½	
ComCrve 1.80	10	27½	26½	27	+½
Comwlth Ed 1	20	47½	47½	47½	
Comw Ed 7	1	48½	48½	48½	+½
Conde 1	1	14½	14½	14½	
Con Edis 1.80	34	35½	35½	35½	
ConFoods .60	3	26½	26½	26½	-½
ConNGas 2.70	13	56½	56½	56½	+½
Consol Oil .60	1	14½	14½	14½	
Container 1.30	4	29½	29½	29½	-½
Contin Can 2.50	1	74½	74½	74½	
Cont Can 3.85	13	68½	67½	68½	
Cont Oil 2.40	3	49½	48½	49½	-½
ConStoh .60a	2	17½	17½	17½	-½
Control Data	39	32½	32½	32½	-½
Copperweld .50	5	24½	23½	23½	-½
Corn Pd 1.40	12	47½	47½	47½	-½
CorningGls 2.40	3	97½	97½	97½	
CosBicas .40	2	32½	32½	32½	
CrownCork 2	1	37	37	37	
Crown Zell	2	55½	55½	55½	-½
Crown Zell 2	11	46½	46	46	-½
Cudahy Co	1	29½	29½	29½	
Cullen .75	1	7	7	7	
Curtis Pub .50	1	17½	17½	17½	
Curt Wr 1	2	19½	19½	19½	-½
—D—					
DanRiv 1.26b	7	29½	29½	29½	+½
DayCoCp .50b	1	34	34	34	
Dayton P&L 1.10	1	29½	29½	29½	
Deere 1.60a	40	64½	63½	63½	-½
Delta Air	17	73½	72½	72½	-½
Detroit Edison 1.20	11	50½	50½	50½	
DetEdis 1.40	5	30½	30½	30½	+½
Det Steel .40	1	8½	8½	8½	-½
DiamMk 1.10	11	35½	34½	34½	
Disney .40a	1	56½	56½	56½	
Dist Seag 1	1	28½	28½	28½	
Dominion .80	1	28½	28½	28½	
Doug Airc 1b	40	57	55½	55½	
Dow Chem 2	57	70½	70	70	
Dresser Ind .60	8	27½	27½	27½	
Dressleind 1.25	32	28	28	28	
Duke Pw 1.20	1	42½	42½	42½	
duPont 2.50b	23	165½	164½	165	
Duq Lt 1.20	4	36½	36½	36½	
DynamCp .40	1	17	17	17	
—E—					
EastArlt .30e	11	89½	88½	88½	+½
EastGF 3.1H	1	88½	88½	88½	
Eastman 1.40e	26	126½	126½	126½	-½
EatonYa 1.25	10	41½	41	41½	
EG&G .20	4	28	27½	28	+½
ElPaNat 1	1	27½	27½	27½	
Emr Elt 1.32	11	55½	55½	55½	-½
Erie&Pitt RR	1	13	13	13	
EthylCorp .60	18	34½	34	34½	+½
Evansprd .60	1	34½	34½	34½	
Evershd .50b	21	19½	19	19½	
—F—					
FairCam .50g	45	179½	175½	176	-2½
FairInd 1.20	1	26	26	26	
Farstgel Mt	13	26½	26½	26½	
FederCp .40a	1	15½	15½	15½	
FedDstr 1.70	11	66½	65½	65½	-½
Fed Mog 1.80	1	33½	33½	33½	-½
Ferro Cp 1.20	2	27½	27½	27½	+½
Fiberglas .60	1	26½	26½	26½	
Fid Chrt 1.17t	11	11½	11½	11½	-½
Filmtoys 1	2	17½	17	17½	
Firestone 1.40	14	44½	43½	43½	-½
Fla PL 1.32	5	77	75½	75½	+½
Flint HG 2.40	13	30½	30½	30½	-½
FoodFair .90	1	17½	17½	17½	
Fordson 2.40	2	45½	45½	45½	
Fore Dair .50	7	31½	31½	31½	-½
Freept Sul 1	1	28½	28½	28½	
FruehCo 1.20	14	30½	30	30	
—G—					
Gam Sko 1.20	3	27½	27½	27½	-½
G Accept 1.20	1	30½	30½	30½	
GenAnilin .60	2	25½	25½	25½	
Gen Cig 1.20	4	35	35	35	
GenDynam 1	44	46½	45	45½	-½
Gen Elec 2.60	37	91½	89½	91½	
Gen Fds 2.50	10	72½	72½	72½	-½
GenMills 2.05e	x13	80½	80½	80½	-½
GenPrec 1.20	99	37½	36½	36½	-½
GPubSvc .40e	9	6	5⅞	6	-⅛
G Public 1.20	3	26½	26½	26½	
GTel El 1.28	40	42½	41½	41½	-½
Gen Tire 1.80	18	37½	36½	36½	
Ga Pacific 1b	24	40½	40	40	-⅛
Gerbr'nd .90	3	36½	35½	35½	-½
Getty Oil .10e	6	46	45½	45½	-½
Gillette 1.20	18	27½	26½	26½	
Glen Ald .70	13	11½	11½	11½	
Goodrich 2.40	17	45½	45	45½	
Goodyr 1.15	20	53½	53½	53½	-½
Gracelin 1.05	7	48½	47½	47½	-½
GranitCS 1.40	7	22½	22½	22½	
GranWT 1.10	5	27½	27½	27½	+½
GtA&P 1.20e	11	29½	29½	29½	-½
Gt Nor Ry 3	1	57½	57½	57½	
Gt West Fin1	26	7½	7½	7½	
GWSug 1.60a	2	39	39	39	+½
Greyhd .90	5	18½	18½	18½	-½
GrumnAirc 1	19	43½	43	43½	
Grumman 2.20a	4	65½	65½	65½	-½
Gulf Oil 2.50	54	50½	50½	50½	-½
GulfStatl .80	1	34½	34½	34½	-½
—H—					
HalliBrt 1.20	26	38½	38½	38½	
Harris Intl .80	15	31½	31	31	-½
Hackbsk .25e	32	66½	66½	66½	-½
Herc Inc .65e	21	45½	44½	45½	+½
HewPack .60	5	48½	48½	48½	
Hull Electron	29	11½	10½	11½	+½
Heild Inc .40	1	38½	38½	38½	
Homestk 1.60	18	32	31½	32	-½
Honeywl 1.70	5	91½	91½	91½	-½
Hook Ch 1.30	183	40½	39½	39½	-1½
Hotpt Ck 2.50	1	33½	33½	33½	-½
Houst LP 1	24	45½	45	45½	-½
Howmet .50	8	37½	36½	36½	
Hunt Fds .50b	23	22½	22½	22½	-½
Hupp Cp .181	6	5½	5½	5½	-½
—I—					
IdahoPw 1.40	1	33½	33½	33½	-½
Ideal Cem 1	15	35½	35½	35½	-½
Ill Cent 2.40	1	25	25	25	
Imp Cp Am	x9	5½	5½	5½	
IngerRand 2	1	40½	40½	40½	-½
Inland Stl 2	38	34½	34½	34½	-½
InsurNoAm 1	11	72½	72½	72½	
InterNick .80	2	23½	23½	23½	
IntBusM 4.40	16	342½	339	339	-3½
Int Harv 1.80	33	43½	42½	42½	-½
IntMiner 1.20	30	62½	61	61	-1½
Int Nick 2.80a	32	66½	66½	66½	-½
Int Packers	9	9½	9½	9½	
Int Paper 1.50a	43	39½	39	39½	-½
Int T&T 1.32	15	72½	71	71	-1½
ITE Cirt 1	1	37½	37½	37½	-½
—J—					
JohnMan 2.20	4	50½	50	50	
Johnsn J 1.40a	2	172	172	172	
Jones L 1.20	27	57	56½	56½	-½
Joy Mfg 1.20	1	29½	29½	29½	
—K—					
Kaiser Al 1	40	44½	44	44	
KaiserIn .40	20	34	33½	34	+½
KaiserCem 2	1	40½	40½	40½	-½
KennCo 2.60	10	65½	65	65	
Kerr McG 1.20	1	81	81	81	
Kippers 1.40	8	25½	25½	25½	-½
Korvette	36	15½	15½	15½	-½
Kroger .60	14	42½	40½	40½	-½
Kroger 1.30	17	26½	25½	25½	
—L—					
Lear Sig .70	16	24½	24½	24½	
LehPorCem 1	15	14	13½	13½	-½
Leh Val 2	1	43	43	43	-½
Lehman 1.65e	16	33	30½	31	
Lib Mc Ca .20a	1	18½	18½	18½	
LibMcNn .271	x33	13½	12½	12½	
Liggett&M 5	1	76½	76½	76½	
Litton 1	39	72½	70½	70½	-½
Livingstn Oil	37	6½	6½	6½	
LockhdAircr 1	32	58½	56½	57	
Lowes Theat	8	28½	26½	26½	-½
LoneStar 1.20	1	36½	36½	36½	
LoneStGas 1.12	4	20½	20½	20½	
LongIsLt 1.40	4	19½	19½	19½	-½
Lorillard 2.50	5	43½	43½	43½	
LTV 1	1	12½	12½	12½	
LuckyStr 1.60b	6	40	39½	40	+½
Lukens Stl 1	1	31½	31½	31½	
—M—					
Mack Tr 2.08f	10	37½	37½	37½	-½
MacyRH 1.40	5	45	44½	44½	-½
Mad Fd 2.41e	1	29½	29½	29½	
MagnaCorp 1	2	52½	52	52	
Magnavox .60	1	81½	81½	81½	
Marathn 1.20	17	54	53½	53½	
MarMid 1.20a	2	13½	12½	12½	-½
Marshfld 1	45	21½	21½	21½	-½
MeadJohn 1.40	2	41½	41½	41½	
McDonnR .40	22	28½	28½	28½	
McKesRob 1	1	49½	49½	49½	
Mead Cp 1.70	3	51	49½	49½	-½
Merck 1.20	5	34	33½	34	+½
Merritt Chap	3	25½	25½	25½	
MGM 1	1	28½	28½	28½	-½
MidSouth .48	1	22½	22½	22½	
MinnMin 1.20	6	42½	42½	42½	-½
MinneMM 1.20	9	78½	78½	78½	-½
Minneap Gas	1	81½	81½	81½	
MobilOil 1.60	22	43½	42½	42½	-½
Mohawk Data	5	20½	20½	20½	+½
Monsan 1.40b	29	47½	46	46½	-½
Montgm 1.40	7	32½	32½	32½	+½
MontWard 1	24	38	37½	37½	-½
Morrell .25e	1	22½	22½	22½	-½
MotorHm 1.50	10	172	171½	172	
MSF TT 1.12	10	27	27	27	
—N—					
Nat Airlin .60	65	28½	25	25½	
Nat Bisc 1.90	16	45½	44½	44½	-½
Nat Can 1.20	5	24½	23½	23½	-½
NCashR 1.20b	12	81½	81½	81½	
NatDairy 1.40	71	88½	87½	88½	+½
Nat Dist 1.60	x17	33½	33½	33½	
Nat Gas 1.80	1	29½	29½	29½	-½
Nat Gerl .70	8	9½	9½	9½	
NatGypm 2b	18	31½	31	31½	-½
Nat Lead 1	1	71	71	71	
Nat Steel 2.50	28	47½	47	47½	-½

VETERANS

THE ELECTRONICS INDUSTRY NEEDS YOU . . . TODAY!
You may now be eligible for the
NEW G.I. BILL
Classes are now forming (day, evening or part-time). Call or write today. Get all the information from veteran approved

ELECTRONICS INSTITUTE OF TECHNOLOGY
2417 Woodward
901 Genesee Bldg.
DET. 48201
WO 2-5660

NAME
STREET
PHONE
CITY

Pontiac Youth Seriously Hurt in Hit-and-Run

Waterford Township police are looking for the driver of an automobile which seriously injured a Pontiac youth early Sunday morning.

* * *

Roger J. Blaylock, 15, of 340 W. Iroquois received internal injuries and a fractured leg when his bicycle was rammed by the hit-and-run vehicle on M59 near Hospital Road.

* * *

He is listed in serious condition at Pontiac General Hospital.

BUY, SELL, TRADE! USE PONTIAC PRESS WANT ADS!

How to be Successfully Fired

There comes a dim day in the lives of many executives when, to reduce it to a word, they are "fired." One executive found himself in this awkward position when his dynamic personality conflicted with his employer's staid policies.

Our professional help enabled him to interest companies that welcome strong executives. "Fired" from a $23,000 marketing job, this client quickly relocated as a $40,000 Executive V.P.

We have helped thousands of executives to convert "firings" into success stories. To learn how we can help you, phone or write for an interview. There's no cost nor obligation.

FREDERICK **CHUSID** & COMPANY
World's Largest Consultants in Executive Search and Career Advancement
Write: 1st Natl. Bldg., Detroit
or Call Collect: 963-8695
not an employment agency

Atlanta, Boston, Chicago, Cincinnati, Cleveland, Columbus, Dallas, Des Moines, Detroit, Houston, Indianapolis, Kansas City, Memphis, Milwaukee, Minneapolis, New York, Oklahoma City, Omaha, Philadelphia, Pittsburgh, St. Louis, Toledo, Tulsa, Wash., D.C.

Carl W. Donelson — Donald H. Johns

Constant Improvement Keeps Us Ahead . . .

For some years, the Donelson-Johns Funeral Home has been Pontiac's most modern. A friendly, homey building, there is dignity and comfort to spare.

New facilities and many new appointments keep the Donelson-Johns Funeral Home the very nicest in our city, a facility that will serve your family well. Visit us, and know more about the extra services we provide.

Phone FEDERAL 4-4511

Parking On Our Premises

Donelson-Johns FUNERAL HOME
855 WEST HURON ST. PONTIAC

Space Engine Gets Hard Test

LAS CRUCES, N.M. (AP) — An engine which will be the astronauts' lifeline back to earth from the moon starts tonight its most grueling test yet — a 14-day simulation of the first manned Apollo mission.

Officials say the test will be the final qualification for the Apollo moonship's service module engine prior to the mission, which may come later this year.

Clamped in a static test stand at the test facility east of Las Cruces, the service module engine will be fired at intervals timed to simulate the numerous firings, followed by "coast periods," of an Apollo mission.

When Apollo astronauts go to the moon, the service module will be one of the most versatile and important components on their moonship. The module is an unmanned unit which powers the manned spacecraft over the final leg of the trip to the moon and all of the return trip.

Launch Set for Photo Satellite

CAPE KENNEDY (UPI) — A picture-taking satellite is ready to be launched toward an orbit around the moon by an Atlas-Agena rocket tomorrow, ending a three-week lapse in space probes.

* * *

The shot, first here since Gemini 10 astronauts John Young and Michael Collins were orbited July 18, will mark another step in America's effort to clear the way for manned landings on the moon by 1969.

The 850-pound photographic laboratory is designed to swoop within 26 miles of the lunar surface every 3½ hours to snap closeup pictures of potential Apollo astronauts landing sites.

It also will attempt to get a bird's-eye view of the Surveyor 1 spacecraft resting on the moon's Sea of Storms.

The Lunar Orbiter, first of five camera-carrying moon satellites, will take up to 353 pictures of nine different areas of the moon.

* * *

Scientists hope to compare the Orbiter's pictures with some of the 11,237 ground views taken by Surveyor to broaden their knowledge of the lunar landscape and to select suitable landing sites for Apollo's lunar module.

The Orbiter is scheduled to begin its 240,000-mile voyage to the moon with a launch at 11:07 p.m. (Pontiac time) tomorrow.

Deaths in Pontiac, Nearby Areas

Horace B. Abel

Service for Horace B. Abel, 80, of 721 S. Winding, Waterford Township, will be 10 a.m. tomorrow at the C. J. Godhardt Funeral Home, with burial in Perry Mount Park Cemetery.

A memorial service was to be at 7 p.m. today by Brotherhood Lodge No. 561, F&AM, at the funeral home.

Mr. Abel died Saturday. He was a retired electrical engineer in the U.S. Navy.

Surviving is his wife, Iva L.

Clarence W. Crawley

Former Pontiac resident Clarence W. Crawley, 67, of Pinellas Park, Fla., died today.

His body will be at the Donelson-Johns Funeral Home.

Mr. Crawley was retired from the Michigan Bell Telephone Co.

Walter V. Jackson

Walter V. Jackson, 89, of 125 N. Perry, died today after a lengthy illness. His body is at the Huntoon Funeral Home.

A retired Pontiac Motor Division employe, Mr. Jackson was a member of First Baptist Church.

Surviving are two sons, Walter H. of Pontiac and Phillip B. of Indiana, and a daughter, Mrs. Edward Andrews of Albion.

Also surviving are a sister, five grandchildren and 13 great-grandchildren.

Barbara J. Patterson

A graveside service for Barbara J. Patterson, three-month-old daughter of Mr. and Mrs. Harold Patterson, 32 S. Tasmania, will be 1 p.m. tomorrow at Oak Hill Cemetery.

Barbara died yesterday. Her body is at Donelson-Johns Funeral Home.

Surviving besides her parents are three brothers, Charles W., Robin L. and Jay A.

Leonard E. Slater

Word has been received of the death of former Pontiac resident Leonard E. Slater, 59, of Mt. Pleasant.

Mr. Slater, an employe of Fleet Carrier Co., died July 9 at his home of a stroke.

Surviving are his mother Mrs. Alta J. Slater of Mt. Pleasant; two sisters; a son; and three daughters.

Richard E. Creek

KEEGO HARBOR — Service for Richard E. Creek, 80, of 3220 Bulwer, will be 1 p.m. tomorrow at the C. J. Godhardt Funeral Home. Burial will be in Acacia Park Cemetery in Southfield. Memorial service by Acacia Lodge No. 477, F&AM, of Detroit, will be 8 tonight.

Mr. Creek died Saturday after a long illness. He was a member of the Keego Harbor Trinity Methodist Church and was formerly a machinist for the Chrysler Corp.

M. Blanche Greer

BIRMINGHAM — Service for M. Blanche Greer, 80, of 351 Ferndale, will be 2 p.m. tomorrow at the Manley Bailey Funeral Home. Burial will be in Greenwood Cemetery.

Miss Greer died yesterday after a short illness. She was a life member of OES No. 220, Birmingham.

Donald Lengeman

COMMERCE TOWNSHIP — Service for Donald C. Lengeman, 42, of 3727 Gulfwood, will be Thursday at the Anthony Funeral Home, Rochester, N.Y., with burial there. Local arrangements were by the Huntoon Funeral Home, Pontiac.

A sales representative for the Schlegel Manufacturing Co., Mr. Lengeman died yesterday.

Surviving are his wife, Janet; one daughter, Sharon, and one son, Alan, both at home; and his parents, Mr. and Mrs. Howard Lengeman.

Pierre J. Mathieu

TROY — Pierre J. Mathieu, 46, of 3108 Alpine, died yesterday. His body is at the Price Funeral Home.

Mr. Mathieu was a welder at the Clawson Tank Co.

Surviving are his wife, Valerie; two sons, James and Richard, both at home; one daughter, Rosemary, at home; his mother, Mrs. Valentine Mathieu; and one sister.

William C. McClain

HIGHLAND TOWNSHIP — Service for William C. McClain, 42, of 2590 North Street, will be 1 p.m. Wednesday at the Church of Jesus Christ of Latter Day Saints, Detroit. Burial will in Oak Grove Cemetery, Milford, by Ross B. Northrop & Sons, Detroit.

A painter, Mr. McClain drowned Friday.

Surviving are his wife, Tess; two children, Chuck and Chris, both at home; and his father, Charles E. McClain.

Mervin B. Millen

OXFORD — Service for Mervin B. Millen, 28, of 29½ East Street, will be 2 p.m. Wednesday at the Bossardet Funeral Home. Burial will be in Oxford Cemetery.

An engineer at American Aggregate Corp., Mr. Millen drowned yesterday in Stony Lake.

Surviving are his wife Patricia; his parents, Mr. and Mrs. Bernard Millen of Oxford, five sisters, Mrs. Marlene Stokes of Leonard, Mrs. Kathleen Modders, Marilyn, Ladine and Katrina, all of Oxford; and two brothers, Dennis and Clarence, both of Oxford.

Marvin D. Millen

OXFORD — Service for Marvin D. Millen, 28, of 29½ N. Washington, will be 2 p.m. Wednesday at the Bossardet Funeral Home. Burial will be in Oxford Cemetery.

Mr. Millen, a machine operator at the American Aggregate Corp. drowned yesterday in Stony Lake.

Surviving are his wife, Brenda; one son, Marvin Jr., and two daughters, Kimberly and Synthia, all at home; and his parents, Mr. and Mrs. Bernard Millen of Oxford.

Also surviving are five sisters, Mrs. Marlene Stokes of Leonard, Mrs. Kathleen Modders, Marilyn, Ladine and Katrina all of Oxford; and two brothers, Dennis and Clarence, both of Oxford.

Paul F. Parton

AVON TOWNSHIP — Paul F. Parton, 51, of 2863 Corinthia, died today after a brief illness. His body is at the Harold F. Davis Funeral Home.

Mr. Parton was a member of the Stone Baptist Church.

Surviving are his wife, Gertie; three daughters, Mrs. Carl Taylor of Wayne, Mrs. Glenn Grider and Mrs. Oscar Frost, both of Avon Township; two sons, Wendel of Avon Township and Ricky at home; eight grandchildren; a sister; and two brothers.

Inez Williams

HIGHLAND—Graveside service for Inez M. Williams, infant daughter of Mr. and Mrs. James Williams, 926 Garden, was to be 1 p.m. today at Milford Memorial Cemetery by the Richardson-Bird Funeral Home.

The child died at birth Saturday.

Surviving besides the parents are one brother, James E. Jr., at home; and grandparents Mr. and Mrs. Lee Howard of Highland and Mrs. Inez Baker of Byron.

Six Youths Are Robbed

Six Birmingham youths told Pontiac police they were robbed while sitting in their car at Hess and Branch Saturday night by three men armed with a knife and a pistol.

* * *

In addition, one of the six, Ronald Alborell, 16, of 1237 Cedar, said he was struck over the head with the butt end of the revolver. He was not seriously injured.

* * *

The youths said they were sitting in the car about 10:15 p.m. when their assailants came up and ordered them from the automobile.

* * *

After taking $17 from their wallets, the victims said, the three men fled.

Area Dentist Dies at 71

Dr. Fred Tucker Was Active in Politics

Dr. Fred L. Tucker, 77, a prominent Birmingham dentist who was also active in politics, died Saturday following a brief illness.

* * *

Dr. Tucker of 4158 Meyers, Independence Township, practiced dentistry in Birmingham more than 40 years.

For 30 years, he specialized in orthodontics.

Dr. Tucker was a former member of the Birmingham City Commission and the Independence Township Board.

* * *

A graduate of Hillsdale High School and the University of Michigan School of Dentistry, Dr. Tucker was a member of Cedar Lodge No. 60 F&AM of Clarkston, the American Association of Orthodontists, the Great Lakes Association of Orthodontists and the Pierre Fanchard Academy.

LIFE MEMBERSHIP

He also held life memberships in the American Dental Association, Michigan State Dental Society, Oakland County Dental Society and Delta Sigma Delta dental fraternity.

Service will be 2 p.m. tomorrow at Coats Funeral Home with burial in White Chapel Memorial Cemetery, Troy.

Masonic memorial service will be 8 tonight at the funeral home.

* * *

He is survived by his wife, Zella.

MEMORIAL TRIBUTES

Memorial tributes may be sent to the St. Joseph Mercy Hospital building fund.

NOTICE OF PUBLIC SALE

Notice is hereby given by the undersigned that on August 20, 1966, at 10:00 a.m. at 705 W. Clarkston Rd., Lake Orion, Oakland County, Michigan, public sale of a 1966 Mercury Comet, bearing Serial No. 6M01T 505 552 will be held for cash to the highest bidder. Inspection thereof may be made at same as above. Oakland County, Michigan, the place of storage.

Pontiac Co-Op Federal Credit Union
156 W. Huron, Pontiac, Michigan
By L. T. McCABE
August 8, 1966

Cause No. 21942

STATE OF MICHIGAN — In the Probate Court for the County of Oakland, Juvenile Division

In the Matter of the Petition Concerning Scott R. Brady, Minor.

TO Andre LaVoy

Petition having been filed in this Court alleging that said child comes within the provisions of Chapter 712A of the Compiled Laws of 1948 as amended, in that the present whereabouts of Andre LaVoy is unknown and said child is dependent upon the public for support and that said child should be placed under the jurisdiction of this Court.

In the Name of the People of the State of Michigan, You are hereby notified that the hearing on said petition will be held at the Court House, Oakland County Service Center, in the City of Pontiac in said County, on the 17th day of August, A.D. 1966, at one-thirty o'clock in the afternoon, and you are hereby commanded to appear personally at said hearing, at which time temporary or permanent severance of all parental rights will be considered.

If being impractical to make personal service hereof, this summons and notice shall be served by publication of a copy one week previous to said hearing in The Pontiac Press, a newspaper printed and circulated in said County.

Witness, the Honorable Norman R. Barnard, Judge of said Court, in the City of Pontiac in said County, this 28th day of July, A.D. 1966.

NORMAN R. BARNARD
Judge of Probate
(a true copy)
ELIZABETH A. BALLARD
Deputy Probate Register
Juvenile Division
August 8, 1966

Cause No. 21942

STATE OF MICHIGAN — In the Probate Court for the County of Oakland, Juvenile Division

In the Matter of the Petition Concerning Robin R. and Joseph H. Brady, Minors.

TO James Martin

Petition having been filed in this Court alleging that said children come within the provisions of Chapter 712A of the Compiled Laws of 1948 as amended, in that the present whereabouts of James Martin is unknown and said children are dependent upon the public for support and that said children should be placed under the jurisdiction of this Court.

In the Name of the People of the State of Michigan, You are hereby notified that the hearing on said petition will be held at the Court House, Oakland County Service Center, in the City of Pontiac in said County, on the 17th day of August, A.D. 1966, at one-thirty o'clock in the afternoon, and you are hereby commanded to appear personally at said hearing, at which time temporary or permanent severance of all parental rights will be considered.

If being impractical to make personal service hereof, this summons and notice shall be served by publication of a copy one week previous to said hearing in The Pontiac Press, a newspaper printed and circulated in said County.

Witness, the Honorable Norman R. Barnard, Judge of said Court, in the City of Pontiac in said County, this 28th day of July, A.D. 1966.

NORMAN R. BARNARD
(Seal) Judge of Probate
(a true copy)
ELIZABETH A. BALLARD
Deputy Probate Register
Juvenile Division
August 8, 1966

Death Notices

ABEL, AUGUST 6, 1966, HORACE B., 721 Winding Drive South, Waterford Township; age 80; beloved husband of Iva L. Abel. A Masonic memorial service will be held today at 7 p.m. at the C. J. Godhardt Funeral Home under the auspices of the Brotherhood Lodge #561 of Pontiac. Funeral service will be held Tuesday, August 9, at 10 a.m. at the C. J. Godhardt Funeral Home, Keego Harbor. Interment in Perry Mount Park Cemetery. Mr. Abel will lie in state at the funeral home. (Suggested visiting hours 3 to 5 and 7 to 9 p.m.)

CREEK, AUGUST 6, 1966, RICHARD E., 3220 Bulwer, Keego Harbor; age 80; beloved husband of Matilde Creek; dear father of Mrs. R. Gordon (Mae) MacTaggart; also survived by three grandchildren and 10 great-grandchildren. A memorial service will be held today at 8 p.m. at the C. J. Godhardt Funeral Home, Keego Harbor, under the auspices of Acacia Lodge #477 F&AM of Detroit. Funeral service will be held Tuesday, August 9, at 1 p.m. at the funeral home. Interment in Acacia Park Cemetery. Mr. Creek will lie in state at the funeral home. (Suggested visiting hours 3 to 5 and 7 to 9 p.m.)

HARRISON, AUGUST 2, 1966, RALPH R., 51, Petersburg, Florida, formerly of Oxford; age 49; beloved husband of Ruth Harrison; dear father of Mrs. Sandra Ulesich; dear stepfather of Arthur W. Merritt; dear brother of Maude Muse. Also survived by five grandchildren. Funeral service was held today at 11 a.m. at the Flutterfelt Funeral Home, Oxford. Interment in White Chapel Cemetery.

HOOVER, AUGUST 5, 1966, FLORENCE V., 115 Calvert, Waterford Township; age 93; dear mother of Mrs. Liza Clark, Mrs. Bessie Miles, Mrs. Nina Smith, Mrs. Jenny Farley, Mrs. Hazel Kilbourne and Henry E. Hoover; also survived by 18 grandchildren, 34 great-grandchildren, 65 great-great-grandchildren and one great-great-great grandchild. Funeral service will be held Tuesday, August 9, at 11 a.m. at the Donelson-Johns Funeral Home. Interment in Ottawa Park Cemetery. Mrs. Hoover will lie in state at the funeral home. (Suggested visiting hours 3 to 5 and 7 to 9 p.m.)

JACKSON, AUGUST 8, 1966, WALTER VERN, 125 N. Perry Street; Roosevelt Hotel; age 69; dear father of Mrs. Edward (Arlene) Andrews, Walter H. and Phillip B. Jackson; dear brother of Mrs. Hazel Harshman; also survived by five grandchildren and 13 great-grandchildren. Arrangements are pending at the Huntoon Funeral Home, where Mr. Jackson will lie in state.

JOHNSTON, AUGUST 5, 1966, MURVIN P., 1746 Lakeview, Wolverine Lake Village; age 46; beloved husband of Ellen Johnston; dear father of Mrs. James Earley, Gary and Steven Johnston; dear brother of Harold and LeRoy Johnston; also survived by five grandchildren. Recitation of the Rosary will be today at 5 p.m. at the Richardson-Bird Funeral Home, Walled Lake. Funeral service will be Tuesday, August 8, at 10 a.m. at the St. Williams Catholic Church. Interment in Mount Olivet Cemetery. Mr. Johnston will lie in state at the funeral home.

LENGEMAN, AUGUST 7, 1966, DONALD C., 3727 Gulfwood Drive, Milford; age 42; beloved husband of Janet Lengeman; beloved son of Mr. and Mrs. Howard Lengeman; dear father of Sharon and Alan Lengeman. Funeral service will be held Thursday, August 11, at the Anthony Funeral Home, Rochester, New York. Mr. Lengeman has been taken to the Anthony Funeral Home. Arrangements were by the Huntoon Funeral Home.

McCLAIN, AUGUST 4, 1966, WILLIAM CURTIS; 2590 North Street, Highland; age 42; beloved husband of Tess McClain; beloved son of Charles E. McClain; dear father of Chuck and Chris McClain; dear brother of Charles R. McClain. Funeral service will be held Wednesday, August 10, at 1 p.m. at the Re-Organized Church of Jesus Christ of the Latter Day Saints, 16421 Lahser Road, Detroit. Interment in Oak Grove Cemetery, Milford. Mr. McClain will lie in state at the Ross B. Northrop and Sons Funeral Home, 2240 Grand River, Detroit until 11 a.m. Wednesday.

PATTERSON, AUGUST 7, 1966, BARBARA JANE; 32 S. Tasmania; beloved infant daughter of Mr. and Mrs. Harold Patterson; dear sister of Charles W., Robin L. and Jay A. Patterson. A graveside service will be held Tuesday, August 9, at 1 p.m. at the Oak Hill Cemetery. Memorial Gardens Cemetery. Baby Barbara will lie in state at the Donelson-Johns Funeral Home. (Suggested visiting hours 3 to 5 and 7 to 9 p.m.)

TUCKER, AUGUST 6, 1966, DR. FRED L., 4158 Meyers, Drayton Plains; age 77; beloved husband of Zella Tucker. A Masonic memorial service will be held today at 8 p.m. at the Coats Funeral Home, Drayton Plains, under the auspices of Cedar Lodge #60, F&AM. Funeral service will be held Tuesday, August 9, at 2 p.m. at the Coats Funeral Home. Interment in White Chapel Cemetery. Dr. Tucker will lie in state at the funeral home. (Suggested visiting hours 3 to 5 and 7 to 9 p.m.) The family suggests memorial contributions may be made to the St. Joseph Hospital Building Fund.

WILLIAMS, AUGUST 6, 1966, BABY INEZ MARIE, 926 Garden Road, Highland; beloved infant daughter of James and Dorothy Williams; beloved granddaughter of Mr. and Mrs. Lee Howard and Mrs. Inez Baker; dear sister of James E. Williams Jr. A graveside service was held today at 1 p.m. at the Milford Memorial Cemetery. Arrangements were by the Richardson-Bird Funeral Home, Milford.

Pay Off Fast
Want Ads

PARK FREE at Rear of WKC in Our Lot

WKC
HOME OF FINEST BRAND NAMES
108 N. SAGINAW — FE 3-7114

Magnavox
ASTRO-SONIC Stereo
FOR SUPERIOR LISTENING ENJOYMENT

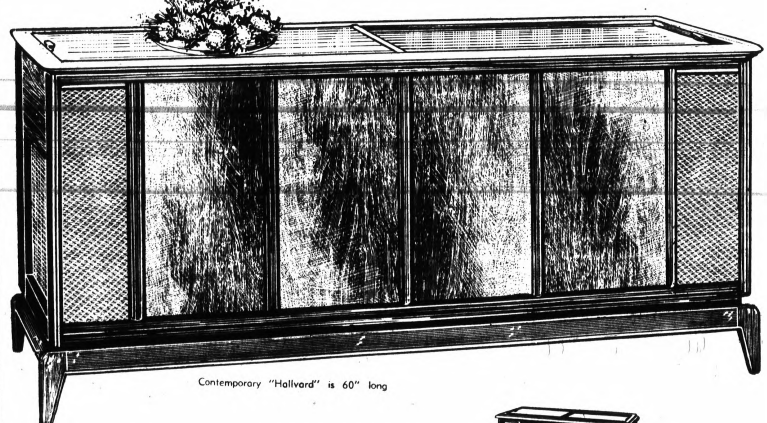

Contemporary "Hallvard" is 60" long

Two new styles with stereo record player and FM/AM stereo radio

These Magnavox stereos are unique—for tone quality and for price! The difference you hear with astro-sonic sound results from the solid state chassis. It's all transistorized to stay cool. Hour after hour you'll listen to pure quality tone without heat distortion. And such magnificent tone, emerging from two 12" bass woofers and two 1,000-cycle treble horns. The Micromatic record player has a diamond stylus guaranteed 10 years.

Open Monday, Thursday, Friday Nights 'til 9

The Mediterranean "Coronado", 46¾" long.

YOUR CHOICE 349.50
Convenient Terms

INSURE YOUR CHILD A COLLEGE EDUCATION
With Modern Woodman's Low Cost Insurance

M. E. DANIELS
District Representative
863 W. Huron FE 3-7111

MODERN WOODMEN OF AMERICA
Home Office • Rock Island, Illinois

CEMETERY MARKERS

Monuments from $195
Markers from $35

INCH MEMORIALS, INC.
864 N. Perry 335-6931
Bronze Plates for Memorial Park Cemeteries at Below Cemetery Prices
Memorials for Over 72 Years

Dial 332-8181
Pontiac Press Want Ads
FOR FAST ACTION

NOTICE TO ADVERTISERS

ADS RECEIVED BY 6 P.M. WILL BE PUBLISHED THE FOLLOWING DAY.

All errors should be reported immediately, or no later than the day following publication. If no notification of such error is made by that time, it will be assumed the ad is correct. The Press assumes no responsibility for errors other than to cancel the charges for that portion of the first insertion of the advertisement which has been rendered valueless through the error.

The deadline for cancellation of transient Want Ads is 9 a.m. the day of publication after the first insertion. When cancellations are made be sure to get your "CELL NUMBER." No adjustments will be given without it.

Closing time for advertisements containing type sizes larger than regular agate type is 12 o'clock noon the day previous to publication.

CASH WANT AD RATES
(when cash accompanies order)

Lines	1-Day	3-Days	6-Days
2	82.00	82.46	$2.54
3	2.00	3.60	3.58
4	2.44	4.48	4.94
5	3.05	5.40	6.40
6	3.66	6.40	10.08
7	4.27	7.56	11.76
8	4.88	8.64	13.44
9	5.49	9.72	15.12
10	6.10	10.80	16.80

An additional charge of 50 cents will be made for use of Pontiac Press Box numbers.

The Pontiac Press
FROM 8 A.M. TO 5 P.M.