THURSDAY

R — Rerun C — Color

THURSDAY MORNING

5:50 (2) TV Chapel

5:55 (2) C — On the Farm Scene

6:00 (2) C—Black Heritage

6:30 (2) C—Woodrow the Woodsman
(4) Classroom — Everybody's Business: The First Mousetrap"

6:45 (7) C — Batfink

7:00 (4) C—Today
(7) C — Morning Show

7:30 (2) C — News, Weather, Sports

8:00 (2) C — Captain Kangaroo

8:15 (9) Warm-Up

8:20 (56) R — Efficient Reading

8:25 (9) C — Morgan's Merry-Go-Round

8:30 (7) R — Movie: "Andy Hardy Comes Home" (1958) Mickey Rooney, Patricia Breslin
(9) C — Bozo

9:00 (2) R C — Lucy Show
(4) Ludden's Gallery

9:30 (2) R C — Beverly Hillbillies
(9) Friendly Giant

9:45 (9) Chez Helene

10:00 (2) R C—Andy Griffith
(4) C — Personality
(9) Mr. Dressup

10:25 (9) Pick of the Week

10:30 (2) C — Merv Griffin
(4) C — Hollywood Squares
(7) C — Galloping Gourmet

10:55 (9) C — News

11:00 (4) C — It Takes Two
(7) R — Bewitched
(9) C — Luncheon Date (Part 1)
(50) C — Jack LaLanne

11:25 (4) C — Carol Duvall

11:30 (4) C — Concentration
(7) C — Funny You Should Ask
(9) Take Thirty
(50) C — Kimba

11:55 (7) C — Children's Doctor

THURSDAY AFTERNOON

12:00 (2) C — News, Weather, Sports
(4) C — Jeopardy
(7) C — Dream House
(9) Luncheon Date (Part 2)
(50) C — Underdog

12:25 (2) C — Fashions

12:30 (2) C — As the World Turns
(4) C — News, Weather, Sports
(7) C — Let's Make a Deal
(9) R — Real McCoys
(50) R — Movie: "My Dream Is Yours" (1949) Jack Carson, Doris Day

1:00 (2) C — Divorce Court
(4) C — Days of Our Lives
(7) C — Newlywed Game
(9) R — Movie: "This Side of the Law" (1950) Janis Page, Victor Lidfors

1:30 (2) C — Guiding Light
(4) C — Doctors
(7) C — Dating Game

2:00 (2) C — Secret Storm
(4) C — Another World
(7) C — General Hospital

2:30 (2) C — Edge of Night
(4) C — You Don't Say
(7) C — One Life to Live
(50) R — Make Room for Daddy

3:00 (2) C — Linkletter Show
(4) C — Match Game
(7) C — Dark Shadows
(9) R — Dennis the Menace
(50) R — Topper

3:25 (4) C — News

3:30 (2) C — Search for Tomorrow
(4) C — Hidden Faces
(7) C — Anniversary Game
(9) C — Magic Shoppe
(50) C — Captain Detroit
(56) R — Interviewing for Results — "Review and Improvement"

Montgomery Clift plays an American educator on a secret mission to East Germany who falls in love with his accomplice, played by Macha Meril, in "The Defector" on "Thursday Night at the Movies" at 9 on Channel 2.

ONE COLOR

THURSDAY

4:00 (2) C — Love of Life
(4) C — Steve Allen
(7) R — Movie: "Pursued" (1947) Robert Mitchum, Teresa Wright
(9) C — Bozo
(56) R — More Room for Living — "Paneling, Flooring, and Ceilings"

4:30 (2) C — Mike Douglas
(50) R — Little Rascals
(56) TV Kindergarten
(62) R—Star Performance

5:00 (4) C—George Pierrot — "Wonders of New Zealand"
(9) R C — Batman
(50) R — Munsters
(56) Misterogers
(62) C — Bugs Bunny and Friends

5:30 (9) R C — F Troop
(50) R — Superman
(56) Friendly Giant
(62) R — Leave It to Beaver

5:45 (56) Story Teller

THURSDAY NIGHT

6:00 (2) (4) (7) C — News, Weather, Sports
(9) R C — I Spy — A teen boy, reacting to the cold indifference of his father, is sought by both friendly and enemy agents when he disappears with a piece of classified paper.
(50) R C — Flintstones
(56) What's New — "Young Artists in the Valley" Shows children in a Japanese art class.
(62) R — Sea Hunt

6:30 (2) C — News — Cronkite
(4) C — News — Huntley, Brinkley
(7) C — News — Reynolds, Smith
(50) R — McHale's Navy
(56) Perception — "Grimm's Fairy Tales"
(62) R — Highway Patrol

7:00 (2) C — Truth or Consequences
(4) (7) C — News, Weather, Sports
(9) R — Movie: "The Spoilers" (1956) Classic yarn about the "spoilers" who turned the Yukon into a claim-jumper's heaven. Marlene Dietrich, Randolph Scott, John Wayne
(50) R — I Love Lucy — Ricky devises a time schedule for Lucy which puts her housework on a time basis.
(56) C — NET Playhouse — Max Adrian and Christopher Gable star in "A Song of Summer," a documentary drama about final years of English composer Frederick Delius as seen through the eyes of a young English organist who spent these years of blindness and paralysis with him.
(62) C — Swingintime

7:30 (2) C — Animal World — The koala bear and the kangaroo are studied in their native environment.
(4) R C — Daniel Boone — Josh Clements, arriving in Ford's Run to buy a new guitar, finds the town deserted except for a few hostile men.
(7) R C — Flying Nun — Capt. Fomento suspects Sister Bertrille of looting his parking meters.
(50) R — Hazel
(62) R — Ann Sothern

8:00 (2) R C — The Prisoner — Captors of the Prisoner change his appearance and try to convince him that he is someone else.
(7) R C — That Girl — A window washer rescues Ann from a bully, leading his wife to believe it was love at first sight between her husband and Ann.
(50) C — Pay Cards — Edie Adams guests.
(62) R — Ozzie and Harriet

8:30 (4) R C — Ironside — Newspaper columnist with a gift of prophecy warns Ironside of an attempt on his life.
(7) R C — Bewitched — Samantha's Uncle Arthur tries to make up for ruining her cake by zapping in a French pastry.
(9) C — Telescope—Canadian motorcycle racer Yvon Duhamel is profiled.
(50) C — Password
(56) C — Washington Week in Review
(62) R — Movie: "No Safety Ahead" (British, 1957) The bank was picked, the getaway car was ready, but nothing goes right and robbery turns to murder. James Kennedy, Susan Beaumont

9:00 (2) R C — Movie: "The Defector" (French, 1966) Antiheroic espionage drama set in East Germany. Montgomery Clift, Roddy McDowall, Hardy Kruger
(7) C — (Special) Mama Cass Program — The star sings and quips with special guests Buddy Hackett, Barbara Bain, Joni Mitchell, John Sebastian and Martin Landau.
(9) Canada at War — "Dusk 1936-1940: War clouds gather over Europe as Germany rearms and Hitler propounds his "master race" doctrine.
(50) R — Perry Mason
(56) Ivory Tower

9:30 (4) R C — Dragnet — Friday and Gannon show how the juvenile division operates as they deal with an abandoned baby, runaway boy and youth high on drugs.
(9) The Nature of Things
(56) R — More Room for Living — "Paneling, Flooring, and Ceilings"

9:55 (62) Greatest Headlines

10:00 (4) R C — Dean Martin — Guests are Lena Horne, Andrew Sisters and Don Rickles.
(7) R — Untouchables
(9) (50) C — News, Weather, Sports
(56) Live From Earth
(62) R C — Movie: "Spanish Gardener" (British, 1957) A Spanish gardener tightens the family ties between a father and son. Dirk Bogarde, John Whitely

10:30 (9) C — What's My Line?
(50) R — Alfred Hitchcock

11:00 (2) (4) (7) C — News, Weather, Sports
(9) R — Movie: "And the Angels Sing" (1944) Trials and tribulations of the Four Angels, a sister singing act. Dorothy Lamour, Fred MacMurray, Betty Hutton
(50) R — One Step Beyond

11:30 (4) C — Johnny Carson — Ann-Margret and the Ace Trucking Company guest.
(7) C — Joey Bishop — Presentation of 47th Annual Photoplay Gold Metal Awards is scheduled.

11:35 (2) R — Movies: 1. "Man Who Died Twice" (1958) Nightclub singer whose husband is presumed dead learns he was involved in a narcotics ring. Rod Cameron, Vera Ralston; 2. "Spook Busters" (1946) Bowery Boys

12:30 (9) C — Perry's Probe — "The Assassins"

1:00 (4) Beat the Champ
(7) Texan

1:30 (4) (7) C — News, Weather

3:00 (2) C — News, Weather

3:05 (2) TV Chapel

TIME TO REPLACE
YOUR OLD WINDOWS ..... with
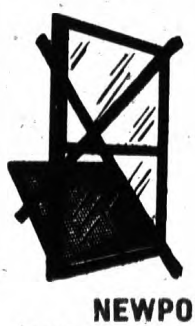
NUPRIME
WHITE ALUMINUM
WINDOWS
• Paint Free
• Draft Free
• Removable

$35 ea.
Installation Available
NEWPORT CONSTRUCTION CO.
13635 Telegraph
FREE ESTIMATES
FE 4-4190

Mayor Taylor Closes The Door

Commission Mum on ONE COLOR Ouster

By ED BLUNDEN

The City Commission last night joined the conspiracy of silence surrounding the firing of the administrator of Pontiac General Hospital.

Counting the seven commissioners and the 11 hospital trustees, 18 public officials have assumed vows of silence, refusing to tell anyone why the man was fired.

* * *

Harold B. Euler, hospital administrator for 11 years, was fired by the hospital trustees last Thursday with the public explanation only that it was "in the best interests of the hospital."

Since then, Euler has professed that he doesn't know why he was fired, had never been given a chance at any kind of hearing and has not since been given any reason.

The trustees, who had unanimously voted to fire him, remained unanimous in not revealing the reason why. The City Commission, which appoints the trustees, entered the picture at its meeting Tuesday.

A delegation of about 100 hospital employes demanded an investigation and presented a petition with 550 employe signatures asking to be told why Euler was fired. The petition claimed demoralization of the staff since the dismissal.

The delegation was told the commission would investigate the matter and a joint meeting was called for 5:30 p.m. yesterday at the ground floor conference room in City Hall.

The Press was barred from the meeting.

Only the commissioners, trustees and high officials were present. After 2½ hours the conference ended. City Manager Joseph E. Warren had prepared a press release.

* * *

It read simply, ". . . The commission has assured itself that the hospital board of trustees acted within their jurisdiction under the city ordinance.

"The commission has accepted the action of the board in severing Mr. Euler's connection with Pontiac General Hospital.

* * *

"It was the concensus of the commission and the board that the board of trustee's action . . . was not intended to impugn the integrity or honesty of Mr. Euler whatsoever."

STILL UNANSWERED

A reporter from The Pontiac Press was then allowed to enter the room. After reading the statement he pointed out it did not answer the question, "Why was Euler fired?"

Mayor William H. Taylor Jr. patted the press release and said "This is it!"

None of other public officials offered further information.

Missing from the entire meeting was Trustee Dr. Lynn Allen. Previously, he, also, had refused to offer information. Allen also is Oakland County Clerk.

CARROS THEORY

One theory on the firing centers on the associate administrator of the hospital, Donald H. Carros, second in charge and an employe of 12½ years. Euler put Carros on leave June 10 and advised him to seek a new job.

(Continued on Page A-2, Col. 1)

Pontiac Press Photo

BEFORE SECRET SESSION — At the ground-floor conference room of City Hall, city and hospital officials gather prior to a meeting barred to the press and public. The City Commission and Pontiac General Hospital Board of Trustees conferred on the firing of hospital administrator Harold B. Euler. No reason for the firing was given at the end of the 2½-hour meeting.

The Weather
U. S. Weather Bureau Forecast
Thunderstorms
(Details Page 2)

THE PONTIAC PRESS

Home Edition

PONTIAC, MICHIGAN, THURSDAY, JUNE 26, 1969

VOL. 127 — NO. 120 ★★★ ASSOCIATED PRESS (UNITED PRESS INTERNATIONAL) —80 PAGES 10c

Emergency 1-Month Extension

House to Vote on Surtax Monday

WASHINGTON (AP) — Democratic House chiefs have decided to call for a vote on President Nixon's surtax extension Monday — a week or more earlier than expected—after receiving assurances Republican members have closed ranks behind the plan.

The House will take up tomorrow an emergency measure to extend present withholding rates through July 31. Otherwise, they would drop to presurtax rates at midnight Monday when the original 10 per cent income tax surcharge expires.

* * *

Even if the House passes the surtax Monday, the Senate still must act in committee and on the floor, so there is no chance of enactment by the midnight June 30 deadline.

House Republican leader Gerald R. Ford of Michigan said about 170 Republican votes for surtax extension are in sight after Nixon appealed for votes at a Republican conference yesterday.

This would mean only about 50 of the 245 Democrats would have to vote favorably to pass the measure. Some Republicans suggested, however, that Ford's count may be optimistic.

After head counts showed substantial lack of firm Democratic support, leaders had postponed a vote scheduled for yesterday. Ford's report, however, caused them to reconsider plans to let the surtax lie over until after the July 4 holiday.

* * *

The surtax issue became linked with legislation on the federal program for aid to dependent children. Rep. Phillip Burton, D-Calif., blocked short-cut action on the withholding extension yesterday, demanding the House move on a bill to lift a freeze on the number of children who may be included in the program.

The freeze, voted more than a year ago, actually never has gone into effect. Congress suspended it for a year, which expires Monday. The Senate has voted for outright repeal, but that bill has not been acted on in the House.

After Burton's move, a Senate-House conference was set up and leaders expected to bring up legislation at least to continue the suspension tomorrow.

New-Capitol Funds Lose; 2nd Push Set

LANSING (UPI) — Supporters of a new capitol building, to eventually cost $55 to 75 million, today recovered from a surprise House defeat of their plans yesterday. They predict ultimate victory in their battle to get the structure under way.

At issue was a 1969-70 appropriation budget which included $4 million for

Related Stories, Pages A-2, A-3, A-15, C-18

groundbreaking of the proposed capitol to be located four blocks west of the existing building.

* * *

Members who opposed the capitol for a multitude of reasons joined ranks yesterday to block passage of the measure, 51-53, with 56 votes needed for approval.

Supporters immediately called for reconsideration of the measure today.

"We're not defeated," declared Appropriations Committee Chairman William R. Copeland, Wyandotte Democrat.

PASSAGE PREDICTED

"The bill will pass with the $4 million in it. I'm sure once the members have cooled off a bit and think this thing over, we'll pick up the votes," he said.

He said arguments the present 90-year-old capitol was sufficient for legislative needs were "gobbledygook."

* * *

"Many expert people have spent years studying the needs and plans for a new capitol," he added.

Opponents complained the building would be too expensive and called for alternate methods, including extensive remodeling of the present capitol.

* * *

The massive, futuristic, polished granite structure would be located on an 11-acre site. It would encompass 825,000 square feet and rise 110 feet into the Lansing skyline.

FTC Won't Delay Hearings on Tough Smoking Warning

WASHINGTON (AP) — Despite pleas from the tobacco industry and over the objection of its chairman, the Federal Trade Commission is going ahead with hearings on a tough, new cigarette smoking warning.

The FTC yesterday rejected, by a 3-2 vote, a move to postpone the hearings

Related Story, Page A-13

until after Congress takes some action on the smoking-health controversy.

* * *

The vote paved the way for the FTC to open hearings next Tuesday with testimony from antismoking witnesses led by Surgeon General William S. Stewart and his predecessor, Dr. Luther L. Terry.

* * *

The hearings will deal with a proposed trade regulation requiring all cigarette advertising — in newspapers and magazines as well as television and radio commercials — to state clearly and prominently:

"Cigarette smoking is dangerous to health and may cause death resulting from cancer, coronary heart disease, chronic bronchitis, pulmonary emphysema and other diseases."

Purposely, the FTC set the beginning of the hearings as soon as possible after the expiration of the 1965 Cigarette Labeling Act.

* * *

The law, which expires Monday, required the relatively mild warning — "Caution: Cigarette Smoking May Be Dangerous to Your Health."

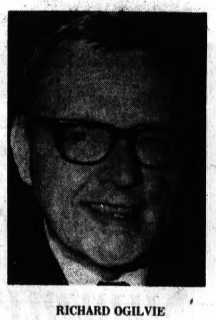

RICHARD OGILVIE

Tax Plan Crucial in Illinois Crisis

SPRINGFIELD, Ill. (AP) — Legislative leaders facing an imminent adjournment deadline are seeking compromise on a new state income tax, which Gov. Richard B. Ogilvie says is needed to save Illinois from bankruptcy.

Unless the tax is passed, Ogilvie has declared, the state may have to halt operation of "penal institutions, prisons, universities, children's hospitals and state parks."

Ogilvie, a Republican, is pressing for a 3 per cent tax on incomes of individuals and corporations. Democrats are insisting on a lower rate for individuals and a higher one for corporations. The governor contends this would be unconstitutional.

Republicans hold a 39-19 majority in the Senate and a 96-81 edge in the House. All face reelection campaigns in 1970, and many have been reluctant to back the governor on the tax.

The current session ends at midnight Monday. Unless the bill clears the Senate by Saturday, it would be too late to receive mandatory once-a-day House reading for three days before passage, even if the Assembly sits Sunday.

Summer Turns On Heat and Showers

It looks like Pontiac area residents will swelter in sizzling temperatures through Saturday.

The weatherman predicts highs of 90 degrees today and tomorrow and hot temperatures Saturday.

Occasional periods of showers and thunderstorms are forecast for late today, tonight and tomorrow, and there's a chance of showers Saturday.

Precipitation probabilities are 50 per cent today, 70 per cent tonight, and 50 per cent tomorrow.

Expert Sees Urgent Need for Action as Mental Illness Rises Among Young

SAN FRANCISCO (AP) — An expert in the field says mental illness among U.S. children has jumped 150 per cent in the last 10 years, pointing up an urgent need for action by the President and Congress.

Michael Gorman, executive director of the National Committee Against Mental Illness, said the nation has at least four million emotionally disturbed children.

He told a meeting sponsored by the city Health Department yesterday at least a fourth of the mentally ill children need treatment. But, Gorman said, 15 states have no facilities, public or private, for treating mentally troubled juveniles and another 24 states have no public institutions to take in children from low-and middle-income groups.

He said two-thirds of all afflicted youngsters, "are quite literally lost, bounced around from training schools to reformatories, to jails, and whipped through all kinds of understaffed agencies until they vanish."

Gorman previewed a report prepared by the Joint Commission on Mental Health of Children, representing 53 national organizations, for presentation soon to Congress.

A study showed that admission of teenagers to state hospitals has risen one and a half times in the last decade, he said.

The joint commission has drafted what Gorman described as a "latter-day Magna Carta for mentally ill young people."

It calls for creation of:

- A president's council of advisers on children.
- A commission on child development in each state.
- At least one local child and youth authority in each state.
- Some 100 child development councils throughout the nation.

A Monumental Mistake?

SPRINGFIELD, Ill. (UPI) — The Illinois House passed without opposition and sent to the governor yesterday a bill to make the First National Bank building of Shawneetown a state monument.

* * *

The bank is renowned for its action of 125 years ago — turning down the city of Chicago for a loan because the bank directors didn't feel Chicago would ever amount to anything.

During earlier debate on the bill, some downstate members of the legislature said the bank directors have been proved right.

AP Wirephoto

A BARGAINING ADVANTAGE — A 500-pound lion named Zamba roars his demands as newsmen question Ralph Helfer (right) in Hollywood yesterday about a proposed association to unify and control the employment and pay scales of wild and domestic animals in the motion picture and television industry. Zamba, owned by animal trainer Helfer, is trained but not tamed. (Story, page A-2.)

In Today's Press

Canadian Indians
Plan proposed to return rights, land — PAGE A-4.

N. Viet Siege
Enemy hints it will overrun Bien Hoa — PAGE A-11.

Still Swinging
At age 73 and up . . . they stay active — PAGE B-3.

Area News	A-4
Astrology	B-3
Bridge	B-3
Crossword Puzzle	D-17
Comics	B-3
Editorials	A-6
Food Section	C-3—C-4
Markets	B-17
Obituaries	A-10
Sports	D-1—D-7
Theaters	B-14—B-16
TV and Radio Programs	D-17
Wilson, Bart	D-17
Women's Pages	B-1—B-7

Commission, Trustees Mum on Euler Firing

(Continued From Page One)

Euler reportedly had been opposed to Carros assuming the high post because of difficulty in dealing with employes.

Hospital trustees may have wanted Carros to take over the top post when Euler was to retire after his 65th birthday next May. Euler apparently did not want Carros to get the post and did not want to retire at that time — he could have stayed another year under employe rules.

Under this theory, hospital trustees may be moving to place Carros in the post after getting rid of Euler.

During the joint secret session someone tampered with a camera belonging to The Press.

★ ★ ★

The officials expressed annoyance at picture-taking prior to the meeting. After the camera was left unguarded it was found with the back open and film exposed.

★ ★ ★

Anticipating such a move, the film had been removed, however. Destroyed were random shots of a plastic cup.

Mayor William H. Taylor Jr., in particular, had expressed annoyance with the picture-taking and said, "Don't run that picture. "I'll be known as closed-door Taylor."

Euler said this morning that he had a morning meeting scheduled with his attorney, Clarence Patterson, to discuss legal matters in the situation.

Euler said he didn't know whether the joint statement satisfactorily cleared him of any wrongdoing.

AP Wirephoto

EXPLOSION KILLS THREE — An explosion and fire which swept the Interlake Steel Corp. plant at Toledo yesterday killed three workmen and injured five others. Officials of the firm said a spark from a welder's torch set off fumes in a tank containing tar and coke. The fire raged out of control for more than an hour.

Birmingham Area

Cranbrook's Institute Sets Shows for July

BLOOMFIELD HILLS — Free guided tours, special planetarium and atomarium shows and observatory programs, are the highlights for July at Cranbrook Institute of Science.

★ ★ ★

The tours, lasting about 45 minutes, are scheduled for 1:30 p.m. Mondays through Fridays. They cover generalized information about the science museum and its exhibits.

Dealing with the topic, "Summer Firmament," the planetarium demonstrations are at 2:30 p.m. weekdays and 3:30 p.m. Saturdays and Sundays, with a regular atomarium show at 3:30 p.m. Sunday.

★ ★ ★

About an hour after sunset on Tuesdays and Wednesdays, the six-inch refractor telescope in the observatory may be used to see Mars, the ring nebula in Lyra, the globular cluster in Hercules and Jupiter.

Nixon Plan Sheer Illusion, Cong Front Says in Paris

PARIS (AP) — The Vietcong's provisional revolutionary government asserted today that President Nixon's hopes of maintaining the present Saigon regime and de-Americanizing the Vietnam war "are sheer illusions."

In a slashing attack on the Nixon administration, Mrs. Nguyen Thi Binh, head of the delegation, told the 23rd full-scale session of the Paris peace talks that the United States is pursuing a "warlike and deceitful policy" that can lead only to prolonged fighting.

★ ★ ★

Mrs. Binh challenged Nixon's statement at his June 19 news conference that U.S. policy was on the "right road" and his hope that some progress might be registered in substantive peace talks.

"Mr. Nixon's road," she said, "is in fact the dead-end road of a war of aggression which was pursued by the Johnson administration. By following this road, Mr. Nixon can but reap still heavier defeats.

★ ★ ★

"All the Nixon administration's hopes of exerting maximum military pressure to win a position of strength on the battlefield as well as at the conference table, maintaining the puppet administration and army and de-Americanizing the war are sheer illusions."

Mrs. Binh criticized the Nixon plan for replacing U.S. forces with South Vietnamese troops, a plan Nixon has said he hoped could lead to the withdrawal of all U.S. ground forces by the end of 1970.

Big Storms Hit in W. Michigan

By The Associated Press

Heavy storms and at least one tornado tore through Newaygo and Kent counties early today, doing at least $50,000 damage.

State Police reported tornadoes sighted near Bitely, Hess Lake and Grant in Newaygo County, north of Grand Rapids, and heavy storm damage in Cedar Springs, in northern Kent County.

★ ★ ★

Most heavily damaged were two mobile home firms, which reported about 20 trailers damaged or destroyed.

Police estimated damage at Grant's R & H Mobile Homes at between $20,000 and $30,000.

OTHER DAMAGE

Another trailer firm in Cedar Springs reported damages amounting to $30,000 to $35,000.

Police reported numerous trees knocked over, cottages damaged and power lines knocked down throughout the area, but could offer no specific damage figures besides those of the trailer firms.

★ ★ ★

The U.S. Weather Bureau meanwhile forecast continued turbulence for the entire west Michigan area, with severe turbulence in regions of thunderstorms.

Surface winds were expected to reach 30 miles per hour, with stronger blasts in gusts in thunderstorms.

State Budget Changes Few

LANSING AP) — Gov. William G. Milliken's proposed $1.51-billion budget for the fiscal year begining July 1 shows increasing signs of emerging from legislative review very much as he proposed it.

In the House where opposition Democrats hold a bare four-vote majority, eight budget bills are some $25.9 millin less than Milliken proposed despite addition of $15.4 million to earlier Senate allocations totaling $583.2 million. Milliken asked $624.5 million.

★ ★ ★

Five of those bills received substantial House approval yesterday with virtually no attempts to amend them on the floor. Three more remained to be acted on by midnight tomorrow.

Only the $41.8-million capital outlay allocation, now some $10.7 million less than Milliken's January proposal, has run into trouble. Opposition to earmarking $4 million for development of a new capitol was expected to be overcome.

FAILS TO SET PACE

An interchamber compromise on an $849.7-million public school appropriation, $4.1 million above Milliken's recommendations, apparently has not set the pace for legislative fiscal action.

The Senate, just beginning to receive changes in House bills cut $41.3 million from the Milliken budget. House additions raised the net excision to $25.9 million.

★ ★ ★

Sen. Charles O. Zollar, R-Benton Harbor, appropriations committee chairman, said yesterday that two bills were reported out with net reductions.

Cuts totaling $1.15 million were made in the $24.4 million natural resources and agriculture department allocations voted by the House, said Zollar.

★ ★ ★

But in return the Senate would be asked to approve an extra $96.295 to the $34.96 million voted by the lower chamber for public safety, and Zollar said he would be "forced to add $6-to-9 million" to the $244.6 million Social Services Department allocation.

Federally controlled welfare programs require the addition, said Zollar, who earlier termed Milliken's budget a "deficit" that would require "many millions of dollars" to support.

Want Higher Pay, Pension Plan

Animals Star in Labor Dispute

HOLLYWOOD (AP) — About 600 of entertainment's most winning performers are growling mad, a spokesman would have us believe. They feel they've lived a dog's life in movies and on television.

So Lassie, Gentle Ben the Bear, Clarence the Cross-Eyed-Lion and friends are forming a union—sort of.

★ ★ ★

They want better pay, residuals for reruns, screen credits, a pension plan and annual awards—like the Oscars.

Their spokesman, Ralph Helfer, sort of a Doctor Dolittle of labor unions and owner of the Africa U.S.A. movie animal compound, explained the beastly situation at a news conference yesterday.

ANIMAL RIGHTS

"Professional animals are not treated with the respect they deserve," he said. "There are many shows based on animal movie stars and they should get the same residuals as human movie stars."

For instance, Helfer said, an elephant made a commercial for $200—peanuts. A human costar gets fat checks every time the commercial is shown.

★ ★ ★

Not only that, said Helfer, some movie and television companies allow house pets—mere amateurs—to perform.

The union—as yet unnamed— is being formed by owners of 15 movie animal compounds near Hollywood.

CURRENT SALARIES

They want standardized salaries; each owner now sets his own. Helfer revealed his own rate for the "big four" animals in demand: bears, lions, chimps and elephants. He charges $75 a day for beast in a cage; $200 on a leash; and for special stunts it's $500 and up. He said famous cats like Clarence can command $1,000 a day.

★ ★ ★

Owners and trainers admit they—not the animals—would bank extra salaries. But they promise their union members—from insects and snakes to lions and sheep—will live high on the hog.

The Weather

U.S. Weather Bureau Report

PONTIAC AND VICINITY — Variable cloudiness, warm and humid today, tonight and Friday with occasional periods of showers and thunderstorms. High today 86 to 92. Low tonight in the lower 70s. High Friday 84 to 90. Saturday outlook: warm with chance of showers. Winds southerly 10 to 20 miles per hour. Probabilities of precipitation: 50 per cent today, 70 per cent tonight, 50 per cent tomorrow.

Today in Pontiac

Lowest temperature preceding 8 a.m.: 66
At 8 a.m.: Wind Velocity 10 m.p.h. Direction: South
Sun sets Thursday at 8:14 p.m.
Sun rises Friday at 4:59 a.m.
Moon sets Friday at 2:17 a.m.
Moon rises Thursday at 5:07 p.m.

Downtown Temperatures

6 a.m.	72	11 a.m.	88
7 a.m.	72	12 m.	88
8 a.m.	75	12:30 p.m.	89
9 a.m.	81	2 p.m.	91
10 a.m.	86		

One Year Ago in Pontiac

Highest temperature 63
Lowest temperature 58
Mean temperature 60.5
Weather: Rain .25 inch

Highest and Lowest Temperatures This Date in 97 Years

100 in 1952 47 in 1902

Wednesday in Pontiac (as recorded downtown)

Highest temperature 79
Lowest temperature 60
Mean temperature 69.5
Weather: Sunny

Wednesday's Temperatures

Alpena	69	62	Bismarck	63	55
Detroit	79	67	Boston	68	61
Escanaba	65	55	Chicago	91	65
Flint	76	66	Cleveland	83	73
G. Rapids	81	69	Denver	70	53
Houghton	61	53	Duluth	61	56
Houghton Lk.	74	61	Fort Worth	98	80
Jackson	81	69	Jacksonville	97	77
Lansing	80	67	Kansas City	82	78
Muskegon	84	65	Miami Beach	89	79
Pellston	77	57	New York	74	66
Saginaw	80	69	Pittsburgh	85	68
S. Ste. Marie	79	58	St. Louis	94	78
Traverse C.	78	64	S. Lake City	62	49
Albuquerque	91	64	S. Francisco	61	54
Atlanta	93	71	Washington	92	77
Birmingham	91	76			

LAKE CONDITIONS: St. Clair — Small-craft warnings in effect. South to southwest winds, increasing to 15 to 30 knots today and 18 to 26 knots tonight. Winds briefly higher, thunderstorms this afternoon and tonight. Huron — Small-craft warnings in effect. Winds southeast to south, 15 to 25 knots becoming southerly 20 to 30 knots this afternoon and tonight. Winds briefly higher with thunderstorms tonight. Erie — Southerly winds, 15 to 20 knots today and tonight. Chance of thunderstorms this evening.

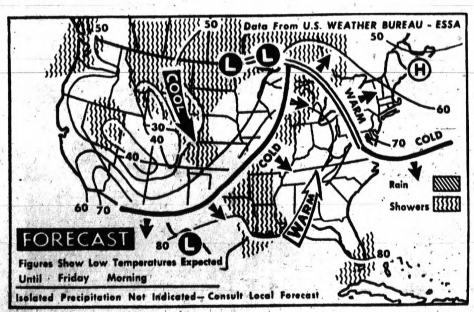

AP Wirephoto

NATIONAL WEATHER — Scattered showers and thundershowers are predicted for today and tonight across much of the nation. Warm or hot and humid weather will continue in the eastern half of the nation while rather cool weather will prevail across the West.

Many in Cairo, Ill., Evacuated by Fire

CAIRO, Ill. (AP) — Flames flashed through a five-block-long warehouse complex in this racially tense Mississippi River community today and acrid chemical fumes caused evacuation of an estimated 3,000 to 4,000 residents of the area.

Officials said the fire apparently was not connected with recent racial violence.

★ ★ ★

City police and state troopers cruised the streets of the northern half of this city of 8,000 urging residents to leave the smoke-ridden area.

Later, after it appeared the fumes were nontoxic, the evacuation alert was canceled and residents were permitted to return to their homes.

★ ★ ★

Police officials estimated about half of Cairo's population left their dwellings as the fumes permeated an area from midtown to the northern edge of the city.

Herdoiza Is Appointed

BLOOMFIELD TOWNSHIP — Robert A. Herdoiza of 1060 Alter has been appointed vice president-administration at Manufacturers National Bank of Detroit.

HERDOIZA

Herdoiza is in charge of the bank's international banking department. He formerly was with the American Trust Co., New York, and director of Corporation Financiera de Caldas in Manizales, Columbia prior to joining Manufacturers Bank in 1963.

★ ★ ★

He attended the American School in Quito, Ecuador and Brown University, Providence, R.I.

★ ★ ★

Herdoiza is a member of the Forex (foreign exchange) Club of America and serves on the Committee of International Banking in New York.

Get set, Pontiac!
Harvey's first Annual
Summer
Sale begins
today!

We're determined to have the best furniture sale you've ever been to. You'll see mighty reductions on furniture for every room in your home. It's all quality. It's all reduced. It's all ready.

Fine furniture for every room . . . to suit every budget and every taste.

HARVEY FURNITURE

4405 Highland Rd. (M59) Corner Pontiac Lake Road
Open 9:30 till 9; Tuesday and Saturday till 6

OPEN SUNDAYS 1 TO 5

Instant Printing and Blueprinting
"While You Wait"
Bl...int Paper Included 11x17
100 Copies $3.25 | 100 Copies $6.50
500 Copies $ 9.45 | 500 Copies 10.90
"Let Us Quote On All Your Needs"
Envelopes - Mailers - Manifolds - Snap-Sets
Typesetting - Multilith - Xerox
FELDHAUSER MAP & PRINTING CO.
5715 Dixie Highway - Waterford
Across from Big Boy Drive-In
Phone 338-6923

NOW PRESCRIPTIONS COST LESS at Howard Dell's BALDWIN PHARMACY
219 Baldwin FE 4-2529

Parks 'Giveaway' Is Averted

LANSING (AP) — Prompt action by the House Taxation Committee, at the request of the Natural Resources Department, has averted a threatened legislative "giveaway" of state parks and recreation lands.

And the Upper Peninsula state senator who introduced the bill responsible for the cloudburst controversy says he was only trying to raise "an equitable amount of tax" for the peninsula.

The House committee Wednesday drafted amendments to delete provisions of a bill that would require the Natural Resources Department to catalogue some 3.3 million acres of parks and forests, determine their worth and offer them for sale.

The bill, introduced by Sen. Joseph Mack, D - Ironwood, got the recommendation of two Senate committees and received a 29-4 upper chamber approval before its implications were realized.

TAX PROVISION

In reviewing the measure, the Senate did include provision for a 45-cent-per-acre tax to be paid by the department proportionately to area school districts, township and counties surrounding the lands.

Payment of the tax would allow the department to continue to hold the lands.

In addition, the committee drafted an amendment which, if adopted by the House, would delay the bill's effect until Jan. 1, 1971.

"This bill has been, you might say, perfected," commented Rep. George Montgomery, D-Detroit, chairman of the House committee.

"Joe Mack has the 45-cents-an-acre tax, under his arm, and Dr. Ralph A. MacMullan (Natural Resources Department Director) still has the say on what lands are sold," Montgomery said.

* * *

The 45-cent acreage tax would supplement a 20-cent-per-acre "swamp tax" now paid by the state to local units and school districts for lands taken over because of tax defaults by private owners.

Simms Bros.—98 N. Saginaw St.—Downtown Pontiac
Look on pages A-6 & A-7 in today's Pontiac Press for Simms 'BANG'UP' 4th of JULY SALE . . . Hurry, Items on Sale Good 'Til Sat. Nite 9 p.m.
98 North Saginaw
SIMMS BROTHERS
Downtown Pontiac

SIMMS DISCOUNT ANNEX
144 N. Saginaw St.
open tonite 'til 9 pm — fri. 9 am to 9:30 pm
sat. 9 am to 9 pm — next to the White Tower

WE'RE Blasting HIGH PRICES ON ALL FOURTH-RIGHT BUYS!

foam surfers board
36" Lil Surfer..... 1.19
48" Grand Surfer..... 1.99
60" Super Surfer..... 4.29
reinforced foam for water fun.

deluxe swim trainer
Model WW11 1.66
childs 1 to 8, holds up to 100 lbs. solid foam, can't puncture.

baby sitter pool seat
model WW12 2.99
keeps baby afloat in water and in seat.

dinghy boats
4-Ft. Lil Dinghy.... 3.39
5-Ft. Big Dinghy... 5.44
30" Wood Paddle.. 1.34
made of tough poly, for water use.

pool lounger
simms price 8.44
50 inches long, foam and aluminum frame.

water basketball
simms price 3.99
for use in or out of the water.

splasher pools
45-inch diameter..... 2.99
60-inch diameter..... 5.49
sturdy molded poly pools.

sand boxes
simms price 2.99
1-piece molded poly sand box can also be used as wading pool.

FUN! For the WHOLE FAMILY
JAVLIN DARTS..... 3.33
GENUINE JARTS..... 3.88
Javlin Darts which are adjustable or Jarts with 2 extra fins.

attach to garden hose
'WHAMO' water wiggle 1.48
COOL splashin' spray
LOTS OF ACTION
JUST HOOK TO HOSE
• attach water wiggle to your garden hose and watch the kids have cool summer fun. • it flies. • it leaps. • it chases.

'WHAMO' magic water slide
slip 'n slide 6.44
• attaches to garden hose • kids run and slide on the 25 ft. long, 40" wide cool, splashing slide • works on level ground.

'MUSKIN' swim-wade pools
6-ft. pools 15-in. deep 8.99
8-ft. pools 20-in. deep 9.99
10-ft. pools 24" deep 19.99
• limited quantities — hurry now for savings.

front hand brake girls 20-inch hi-rise sportbike
charge it 29.99
Model 421 for girls • front hand brakes • safety coaster brake • chrome fenders • wide sidewalk tires • chrome rims • chrome chain guard • hi-rise handlebars and saddle plus kick-stand.

kids picnic tables
model 1500 7.77
sturdy wood table with attached seating. Top is 36", x 14", 23" high. Holds 4 children. Ready painted.

WELCOME HERE
CHARGE IT AT SIMMS
use your Mastercharge or Midwest Bank Card or our 30-day — same as cash plan.

SIMMS DISCOUNT ANNEX
144 N. Saginaw St

BANG! GO HIGH PRICES!
Have More Fun on The 4th and All Year Long With These SPECIALS From SIMMS BIG CAMERA & ELECTONIC DEPTS.
WELCOME HERE
LIKE IT? CHARGE IT AT SIMMS . . . use our 30-day, same-as-cash-plan or your Mastercharge card or Midwest Bank Card on anything you like at Simms. Ask us about the plan best for your budget. All prices good tonite, Friday and Saturday.

SIMMS CAMERA DEPT. DISCOUNTS

'Zeiss-Ikon' Electric Eye INSTANT LOADING Camera
$47.00 Value 13.69
West German made camera with built-in flash, contact, rapid action, single stroke lever, double exposure prevention feature. Charge it.

'ARGUS' 144 SKYLARK FLASHCUBE CAMERA
$14.95 Value 6.99
Instant loading camera takes perfect color pictures. Double exposure prevention. Tripod socket in base.

7x35 BINOCULARS
$24.95 Value 15.89 Charge It
Lightweight aluminum body. Custom model. Center Focus. 365 feet at 1000 yards. Case included.

Motorola® Pocket Radio
$9.95 8-TRS. XP21DE 7.84
$12.95 10-TRS. XP22DE 10.84
AM radios complete with battery, case and earphone.

Kodak Instamatic Camera
A124 CAMERA SET $19.95 Value — now.... 12.87
A314 CAMERA SET $41.95 Value—Now.... 29.84
A414 CAMERA SET $51.95 Value—Now.. 34.84
Complete camera outfits. Charge the one you want.

'VICEROY 206' SUPER 8 MOVIE CAMERA
$69 Value 49.84 Charge It
Instant load Electric-Eye camera with f1.8 ZOOM lens. Power drive film — no winding. Pistol grip.

PANASONIC PORTABLE FM-AM RADIO
$39.95 Value 29.95 Charge It
As shown Model RF6800 with dynamic speaker. Lighted slide-rule tuning. Tone control. With case, battery, earphone.

'ALARON' Model B711 WALKIE-TALKIE
$24.95 Each 14.84
Powerful 7-tr. transceiver with call signal. Up to 1 mile range to call and receive. Comes with battery. Charge it. Not as shown.

'AIWA TP31' PORTABLE TAPE RECORDER
$21.95 Value 15.95
Portable recorder complete with remote control mike, sampler tape, batteries and take-up reel. Charge it.

CASSETTE RECORDER
Charge It! 24.84
Easy drop-in cassette loading recorder with pushbutton operation. With mike, battery and earphone.

Ideal For The Youngsters Walkie-Talkies
$7.95 Each 4.44
'St. Moritz' 1104 walkie-talkie complete with battery. Up to ¼ - mile range. $1 holds in layaway.

Plays All 4 Speeds PORTABLE PHONOGRAPH
$19.95 Value 11.98 Charge It
AC electric plug-in phono takes and plays all records — 4-speed motor. Comes in its own self-contained case.

'Apathetic' Voters Target in Brandon School Tax Bid

BRANDON TOWNSHIP — Board of Education President Ronald Sutton has called on residents to drop their "apathetic attitude" and turn out in force at the repeat millage election July 28.

The election follows one June 9 when about half of the registered voters in the district failed to vote on the package of 14.8 mills and building bond proposal for $3,675,000.

★ ★ ★

Registration deadline for the upcoming election is 5 p.m. tomorrow. Voters may register at the Ortonville Village offices on Mill Street.

The board's millage request has been lowered to three years because of possibility of state tax reform within the next few years. Originally it had been proposed for five years.

'VOTERS' FAILURE

Sutton said the principle reason for the defeat of the 14.8 millage package was the failuer of several voters, who probably favored the package, to vote.

"The people who vote negatively on school propositions always make it a point to vote but the positive residents tend to be lax and apathetic at times," Sutton said.

★ ★ ★

Voers turned down the millage package by a 444 to 422 vote. The school district has about 2,000 registered voters.

Supt. of Schools Clyde Fisher explained the 14.8-mill package could not be reduced because that amount is the absolute minimum required for district operation in 1969-70.

"I am absolutely baffled that the millage election failed. We thought we made it clear to the voters that we cannot get by on anything less than 14.8 mills for operation," Fisher said.

He said further consternation over the failure stemmed from the fact that voters turned down a 1966 proposal to annex Brandon to adjoining districts by a four-to-one margin.

★ ★ ★

The superintendent said that in event of a second failure, operational cutbacks would be so severe that all semblance of a quality education would be lost.

"I will recommend to the board of education that the State Department of Education be notified and immediate annexation proceedings be initiated if the millage loses again. We cannot operate this school district suitably on anything less than the 14.8 mills," Fisher said.

CORE SUBJECTS

He said a second millage defeat would mean a reduction of the curriculum to strictly core subjects, elimination of all athletic activities, reduction of offerings in music and art, staff reductions, no new teachers, double shifting, half-day sessions and reduction of transportation services.

Sutton said he doesn't know what the board of education's response will be to Fisher's recommendation that Brandon be annexed to adjoining school districts if the millage proposal loses again.

"At this time I just cannot comment on the board's thinking because we quite frankly haven't discussed it fully," Sutton added.

"All I can say is that the Brandon District will be faced with sharp cutbacks and will, in general, be in serious difficulty if the millage package loses again. I am hopeful that a better voter turnout will give us a different decision at the next election."

The June 9 bond issue vote on $3,675,000 to provide funds for a new high school and renovations and additions to existing elementary facilities, is being recounted today at the Oakland County Board of Elections office. The bond issue failed on a 410-410 tie vote.

THE PONTIAC PRESS
Area News
THURSDAY, JUNE 26, 1969 A—4

Pontiac Press Photo

WEAK BUT HEARTY — Mother Mare grazes casually as her twin foals, born early Tuesday morning at the Wood and Wind Camp in Dryden Township, give their legs a try. Warren Beauman, director of the children's music camp near Metamora, said he has been told twin foals have about a 1-in-16,000 chance for survival. Both are in excellent condition, but one (right) has been a bit pensive about nursing. Beauman said she needs a bottle about every two hours.

Utility Shifts Lapeer County HQ to Pontiac

LAPEER — Customers of Consumers Power Co. in Lapeer County will come under the administrative and operating supervision of the company's Pontiac division, effective July 1.

The Lapeer area has been included in the company's Flint Division for several years.

The change will not directly affect customers, according to Hugh Newton, Lapeer area manager for Consumers Power.

The switch is made to consolidate, for operating purposes, the company's Lapeer County gas service facilities. Eventually, the Metamora and Hadley areas, which are served out of Pontiac, will be served out of Lapeer, Newton explained.

PRIMARILY GAS

"Consumer Power's Pontiac division is primarily a gas-service division and the integration of Lapeer County into the Pontiac division operations makes considerable sense for purely mechanical reasons," according to Charles F. Brown, Pontiac Division manager.

He added the Lapeer area's continuing rapid growth and the countywide nature of the company's gas service made consolidation of the entire county into the Lapeer office setup "most desirable" for administrative and service reasons.

★ ★ ★

The Pontiac division currently serves 70,500 natural gas customers, mostly in Oakland County. Flint division gas customers in Lapeer County total just over 6,500.

Timetable Arranged on Sewer Legal Work

PONTIAC TOWNSHIP — Supervisor Roy Wahl and officials of the Michigan Water Resources Commission met this week to arrange a timetable of legal work on the township's responsibilities for the giant Clinton-Oakland sewer interceptor and related local sewage projects.

"The Water Resources Commission will approve the schedule we worked out on the approval of the Township Board of Trustees," Wahl said following the Tuesday meeting.

★ ★ ★

The board will decide July 14 on the schedule. The schedule calls for financial application due by Sept. 1, awarding of bids by Dec. 15, sale of bonds Dec. 22 and construction to begin Dec. 29.

3rd Party Invites Public to Saturday Meeting

CLARKSTON — The public is invited to Saturday night's meeting of the 18th and 19th District American Independent party at Independence Township Hall, 90 N. Main.

Guest speaker at the 8 p.m. meeting will be Larry Lee of Lincoln Park, first vice chairman of the party in Michigan. Also on the agenda will be the showing of a film speaking out against sex education in the public schools.

Edwards Hits Plan to Cut State Aid for Chronically Ill

County Board of Supervisors Chairman Charles B. Edwards Jr. has lashed out at pending state legislation on medical care for the indigent.

The legislation would reduce state reimbursements for the chronically ill at the County Sanatorium to $15 to $17 a day, the rate being paid nursing homes.

Edwards cited the recent action of the State Health Department placing Bloofmeidd Hills Nursing Center on provisional standing for 30 days because of "operational deficiences." The health department's action was preceded by a mass resignation of some 12 licensed practical and registered nurses late in May.

LEFT HAND, RIGHT HAND

"It would appear that the left hand does not know what the right hand is doing in Lansing," Edwards said.

House Bill 2035, which could put counties out of the chronic-care business, would increase the load on nursing homes, officials report.

★ ★ ★

"The transfer of many of our patients to a general nursing-home facility would, in effect, be putting them in death row," Edwards charged.

★ ★ ★

It costs the county $38 a day for the 120 chronic-care patients at the sanatorium, records show. The legislation, due for consideration at a Senate-House conference Saturday, would halve the available funds.

Supervisor Unit Tables County Survey of Soil

A countywide soil survey, costing county government $112,679, appears doomed.

The board of supervisors finance committee voted to table the survey yesterday. It would have had to be implemented by July 1 in order to take advantage of a $30,000 savings.

★ ★ ★

Presented by the U.S. Department of Agriculture Soil Conservation Service, the survey would have cost $325,542, with nearly two-thirds picked up by the federal government and by Michigan State University.

Board Chairman Charles B. Edwards Jr. said, "Just because the county gets more than 50 per cent of funding on any project, it doesn't make that project mandatory."

'NO LONGER AGRICULTURAL'

He claimed that county drain, public works and road commission departments would still have to make soil borings before undertaking projects.

"The county is no longer agriculutral. I think you'd be throwing $112,000 out of the window as far as benefits to the taxpayers are concerned."

★ ★ ★

Bill Humphrey at the Soil Conservation Service said the county would eventually be mapped by his department, but that it could take until the middle of the 21st century to do it.

He contedned a survey would assist in development plans for the county.

Bank Bandit Gets $3,000 in Holdup

BIRMINGHAM — An armed bandit held up the main office of the Birmingham-Bloomfield Bank at 1040 E. Maple last yesterday morning and escaped with $3,000 in cash, Birmingham police said.

The robber entered the bank about 10:40 a.m. and demanded cash from a teller at gunpoint. The bandit exited through a rear door to the parking lot.

★ ★ ★

Police said witnesses noted that the suspect, a slightly built white male wearing thick black frame glasses, ran across the parking lot and jumped a fence.

Federal Bureau of Investigation agents are assisting local police in the investigation. The same bank was held up about a year ago.

Christ Church Women Seek Support Against 8 in Sit-In

BLOOMFIELD TOWNSHIP — A group of women parishioners at Christ Church Cranbrook are attempting to generate support against eight other white Episcopalian women who successfully completed a sit-in at Michigan Episcopal Bishop Richard S. Emrich's office this morning.

★ ★ ★

The eight Episcopal white women ended their sit-in after the diocese executive council agreed to meet with representatives of the National Black Economic Development Conference (NBEDC).

★ ★ ★

The NBEDC is demanding $500 million in reparations payments from white churches for alleged racial discimination including $100,000 from Christ Church Cranbrook.

Bishop Emrich had earlier refused to meet with NBEDC because it would "break precedent." The sit-in against this stand then began.

CALLS ON WOMEN

In a new turn, Mrs. Robert Flint, past president of Christ Church's Episcopal Women, has called on her fellow women parishioners to demonstrate that the majority of the women do not back the action of the eight dissenters.

★ ★ ★

"We feel the majority of the Christ Church congregation do in no way support the sit-in action and support Bishop Emrich's original stand against meeting the NBEDC personnel.

★ ★ ★

"If we remain silent, then it can be inferred that the majority of the churchwomen support the dissenters.

★ ★ ★

"I definitely feel that the majority of the women of Chirst Church are fully opposed to the activity shown by a handful of people. The only way we can prove it is by signing a petietion and presenting that petition and a letter to Bishop Emrich."

RECOMMENDATION CONTRADICTED

Mrs. Flint has asked Christ Church women to come to her residence at 1577 Island in Bloomfield Township today to sign the petition.

★ ★ ★

Bishop Emrich's original refusal to meet with NBEDC contradicted a recommendation by the Michigan Diocesans programs committee. The women who sat in at his office were supported by ministers from 25 Episcopalian churches.

★ ★ ★

Mrs. Belle Hargreaves of Farmington, president of the Episocpal Church Women of Michigan, was one of the occupiers of Emrich's office.

★ ★ ★

"I don't enjoy this kind of thing, but you can only go so long in one direction. When nothing happens you have to try something esle," she explained.

★ ★ ★

The eight dissenters believe the Black Manifesto demands as presented by the NBEDC were "just and correct" and present a challenge to the church.

Rochester High Gets Assistant Principal

ROCHESTER — Robert D. Esko, a former Madison Heights teacher, has been appointed assistant principal of Rochester High School, effective July 14.

Esko was a teacher of biology and general science at Madison Heights from 1961 to 1967. During his last two years in that district, he was head of the high school science department. He was president of the Madison Education Association during 1966-67.

Most recently, Esko has been employed by the Metropolitan Detroit Bureau of School Studies as a research assistant. Esko and his wife, Darlene, live in Royal Oak.

County Advised to Take On Repair of 4-H Fairgrounds

The 4-H Fairgrounds on Perry Street will most likely get $5,000 in maintenance money in time to dress it up for the annual 4-H Fair the first week in August.

The County Board of Supervisors Finance Committee yesterday recommended that the county assume maintenance responsibility at the site. For 18 years 4-H has attempted to keep the property in repair, mainly through a volunteer program.

"Volunteer labor isn't easy to get these days," noted county extension agent William Mullen.

The county is eligible for 50 per cent reimbursement on any money spent at the site, according to Muller. He said funds are available from the county fair section of the State Department of Agriculture.

The maintenance take-over was viewed as a stopgap measure until the county can begin development of the 4-H site at Davisburg.

"It appears that project will be moved back at least two years in priority," said Fred Houghten, R-Avon Township, a member of the finance committee. "In the meantime the property on Perry Street must be repaired."

This year's projects involved fencing and painting on the proeprty.

Parents of Youths in Killing Are Sued

BOSTON (AP) — The administrator of the estate of a Wethersfield, Conn., youth slain last August yesterday filed a $1-million damage suit against the parents of two youths convicted in connection with the killing.

Named in the suit filed in Suffolk Superior Court were Mr. and Mrs. George Witthoeft of Beverly Hills, Mich., and Mr. and Mrs. Joseph H. Simoni of 15525 Birwood, Beverly Hills.

★ ★ ★

Their sons, Ross G. Witthoeft and Craig Simoni, both 17, pleaded guilty to charges in connection with the fatal stabbing of Robert V. Phelps of Wethersfield, Conn.

Witthoeft was giver a 10-20 year sentence for mansalughter and Simoni received a 5-10 year sentence for being an accessory.

★ ★ ★

The suit, filed by Francis Wynne, said the parents of the convicted boys failed to properly supervise and discipline their sons after allegedly knowing the sons were likely to engage in violent acts.

For Huron Valley School District

Panel to Study Sex Ed Programs

A citizens committee to recommend what type of formal or informal sex education — if any — should be implemented in the Huron Valley School District was approved by the school board last night.

Committee members will be chosen soon. They will include physicians, ministers, educators and laymen.

★ ★ ★

The committee is also being asked to ascertain and delineate what information is now being offered in the 1968-69 year as a part of the curriculum that might be construed as sex education.

★ ★ ★

Currently, the school district has no formal sex education courses.

According to Supt. Dr. Theodore Haggadone, the schools do have "the traditional type programs in fifth and sixth grades with a film on menstruation for girls and one about growing up for boys."

An elective home and family living sociology course is also available to junior high and senior high school students.

★ ★ ★

Haggadone emphasized, "Our board is not interested in putting in a sensational kind of program against the wishes of the people. We support our public and will teach along lines which are educational and in keeping with the community."

The board directed the citizens committee to acquire and review all written and visual material on sex education available from medical, church, educational and other sources.

$500 BUDGETED

The committee also has been authorized to consuit with whom-so-ever they feel could provide a better insight into the study material.

A budget of $500 was authorized to cover expenses and to use in gathering material.

★ ★ ★

The board also expressed a willingness to hold a public hearing if desired by citizens.

Dr. Haggadone noted: "If the committee should advocate a program in sex education, we would probably offer this as an evening course for a semester . . . so that our public would be perfectly aware of it before we put it in the schools."

TAUGHT BY EXPERTS

"We also would hope that it will be taught by experts, for example, physicians and clergy may teach portions of the course," he added.

"We don't see any need for great speed. We're not faddists, we don't have to jump in so quickly. We're going to do what's right for the children." Haggadone said.

Plan Would Restore Rights, Land

Canada Moves to Aid Indians

OTTAWA (AP) — Indians who lost their land and their rights when the white man came to Canada may regain both after more than 350 years of waiting.

Indian Affairs Minister Jean Chretien presented Parliament Wednesday with a long-range government plan that would remove all legal discrimination; give Canada's 237,490 registered Indians the same services provided other Canadians, and abolish the reservation system.

Indian leaders who came to Ottawa to hear his presentation received it cautiously.

"We have our suspicions," said Walter Dieter, president of the national Indian Brotherhood. "We want to see it happen. Then we'll believe it."

Chretien gave no timetable for the plan, but said he hoped it would be possible to repeal the Indian Act and abolish the federal government's Indian affairs branch within five years. If implemented, this would end the status of Indians as wards of the Ottawa government, and require the provinces to provide Indians with the services they accord their other citizens.

Some Indians feel safer under the federal wing.

Chief Max Gros-Louis, secretary-treasurer of the Association of Quebec Indians, said: "The Indians of Quebec don't want anything to do with that bunch of bandits in the province of Quebec."

★ ★ ★

But Chretien stressed the purpose of the new government policy is to give the Indians all the freedom that Canadian citizenship implies, and they would be under provincial control only to the extent that all other Canadians are under provincial control.

OWNERSHIP RIGHTS

Under the government proposal, the Indians would get ownership of the 6 million acres of reservation land they now occupy. Most of this acreage is in Quebec, Ontario, Manitoba, Alberta, Saskatchewan and British Columbia.

Some of these reserves have tremendous development potential or rich oil and mineral deposits. But under the Indian Act, anything done with the lands requires Chretien's approval, and private investors have been reluctant to supply capital for projects on land that cannot be pledged as security.

★ ★ ★

"Indians do not have control of their lands except as the government allows, and this is no longer acceptable to them," said Chretien. "They now want real control, and the government believes they should have it."

As an interim measure, Chretien said, the government intends to provide $50 million over the next five years for economic development of Indian communities.

BJ314aed June 26

Rock and Rail

WELLINGTON, New Zealand (AP) — Bowing to the demands of youth, the state-run railway agreed to let passengers play transistor radios on the Masterton-Wellington run for a three-month trial period.

Festival Piano Sale

SAVE $146 on a FAMOUS KIMBALL-WHITNEY SPINET

Typical of the many fine pianos played in the 1969 Michigan Music Festival! This handsome spinet is superbly crafted in Italian Provincial with hand-rubbed Walnut. Orig. $695. Festival price — $549

Other Festival Values:

Save $130! Grinnell spinet. French Provincial cherry. $625

Save $70! Clayton spinet. Beautiful mahogany finish. $495

Other Festival Pianos from $445

GRINNELL'S
A DIVISION OF AMERICAN MUSIC STORES INC

Use Your Charge, 4-Pay Plan (90 days same as cash or Budget Plan
The Pontiac Mall, Open Every Evening 'til 9, 682-0422
Downtown, 27 S. Saginaw, Open Mon. & Fri. to 9, FE 3-7168

BUY! SELL! TRADE! . . . USE PONTIAC PRESS WANT ADS!

AMERICA'S LARGEST FAMILY CLOTHING CHAIN

EST. 1940 Robert Hall OPEN 9:30 'TIL 9:30

MEN...entire stock of tropical suits reduced for big savings!

SAVE 33% Comp. value $45

Here's an example of how you save:

DACRON® AND WORSTED TROPICAL SUITS

29.88

The lowest price you're likely to find anywhere for suits of this quality! Rich Dacron polyester and wool worsted blend in the season's choicest patterns and colors. Don't delay . . . this is one suit buy you mustn't miss! And don't forget to see all the other money-saving suit specials in stock.

COMPLETE ALTERATIONS INCLUDED

CLARKSTON & UTICA STORES OPEN SUNDAY NOON TO 6 P.M.

PONTIAC	CLARKSTON	UTICA
200 N. Saginaw	6460 Dixie Hwy.	61035 Van Dyke
Free Parking	Just N. of Waterford Hill	Just N. of 23 Mi. Rd.

Penneys ALWAYS FIRST QUALITY

END-OF-MONTH Clearance

FOR WOMEN!

150 ONLY, MISSES' AND JUNIORS' SUMMER COORDINATES REDUCED
Orig. $4 - $8 .....NOW 1.88-4.88
Cottons and cotton blends in solids, florals and plaids. Jamaicas, blouses, slacks and skirts.

☐ 75 Only, MISSES' BANLON SHELLS
Sleeveless and short sleeve styles. Sizes 34-38 in white, pink, lt. blue, navy. Orig. $5, NOW 2.88

☐ 90 Only, MISSES' DENIM KNEE KNOCKERS
100% cotton in beige, light blue, royal blue and navy. Sizes 7-16. Orig. $3, NOW 1.88

☐ 90 Only, MISSES' TWO-PIECE SWIMSUITS
Special closeout purchase. Wide assortment of styles and fabrics. Sizes 30-38 ..... $8

100 ONLY, MISSES' ROBES REDUCED
Orig. $4-$10 ..... NOW 2.88-7.88
Cotton blends in short sleeve prints. Some long hostess styles and short button front styles. Sizes S, M, L.

☐ 25 Only, MISSES' NYLON WINDBREAKERS
100% Nylon. Machine wash. Zipper front, light summer pastel colors. Broken sizes. Orig. $6-$8, NOW .. 3.88

☐ 200 Only, MISSES' SPRING AND SUMMER DRESSES
Polyester knits, plisses, acetates. All size ranges. Mostly pastel colors. Orig. $9-$17, NOW 5.88-13.88

100 ONLY, MISSES' STRAW HANDBAGS
Orig. $7-$9 .....NOW $5-$6

☐ 100 Only MISSES' TRIANGLE SCARVES
Popular flower petal design in both solid and multi-color styles. 100% nylon. Orig. $1-$2, NOW 66c-1.22

☐ 300 Only, MISSES' HOSIERY
Drastic reductions in many styles of regular and panty hose. Summer and basic colors 66c-1.44

☐ 100 Only, MISSES' SUMMER JEWELRY
Several light pastel color groups available. Buy as separates or matching sets. Orig. $1-$3, NOW 66c-1.88

100 Only, MISSES' HAREM STYLE PAJAMAS
New fashion look. Machine washable for easy care. Sizes S.M.L. Orig. $6, NOW 3.88

80 Only, MISSES' CASUAL SANDALS SPECIAL CLOSEOUT PURCHASE
1.88-2.88
Thongs and slings in assorted summer colors. Sizes 5-9. Get in on these big bargains for summer comfort.

☐ 20 Only, BOYS' BASEBALL SHOES
Regulation metal spikes. Black leather uppers and composition sole and heel. Sizes 6-9½. Orig. 5.99 NOW 3.88

FOR MEN!

☐ 40 Only, MEN'S CASUAL GOLF SLACKS
100% Polyester double knit in gold and lime. Two-way stretchability with Soil Release. Sizes 32-40. Orig. $20, NOW 14.88

☐ 200 Only, MEN'S PENN-PREST JEANS
Easy care machine washable. 50% cotton 50% Polyester. Western styling. Gold, olive, brown 3.99

Men's Summer Suits & Sport Duos
Orig. $35-$40 NOW 28.88-32.88
Lightweight Penn-Prest fabrics for easy care and summer comfort. Solid colors and plaids in broken sizes 38-44. Regulars and longs.

☐ 130 Only, MEN'S OXFORD CLOTH DRESS SHIRTS
French cuff and long point collar in pastel shades only. Machine washable. Broken sizes. NOW ..... 2 for $5

☐ 20 Only, MEN'S TOWNCRAFT YEAR ROUND SUITS
Many fabric blends to choose from. All drastically reduced. Broken sizes and colors. Orig. $80, NOW 52.88-72.88

FOR GIRLS

250 ONLY, GIRLS' SUMMERWEIGHT SLACKS
Orig. 2.59-$5 .....NOW 1.88-3.88
Denims and knits in plaids, solids, and prints. Most in light summer colors. Sizes 3-14.

☐ 80 Only, GIRLS' SUMMER SKIRTS
Wide assortment of A-lines, stretch waist and suspender styles. Sizes 3 to 14. Orig. $3-$5, NOW 1.88-3.88

☐ 120 Only, GIRLS' SHORT SLEEVE SWEAT SHIRTS
Entire stock reduced. Includes new Cresion® sweat shirts with minimal shrinkage and easy care. Sizes 3 to 14. Orig. 1.49-1.89, NOW 88c-1.44

150 ONLY, GIRLS' KNIT TOPS
Orig. 2.59-$3 .....NOW 1.88
100% Polyester knit. Penn-Prest for easy care. Solid colors in lt. blue and lime green. Sizes 3-6x, 7-14.

☐ 60 Only, GIRLS' SUMMER DRESSES
Short sleeve and sleeveless styles. Mostly Penn-Prest for easy care. Pastel colors and dark plaids. Orig. $3-$5, NOW 1.88-3.88

☐ 200 Only, GIRLS' SLACK SETS
One- and two-pc. sets include western open back, mini-jumpsuits and printed styles in sizes 3-6x, 7-14. Orig. 2.59-$8, NOW ... 1.88-5.88

40 ONLY, GIRLS' NOVELTY SWIMSUIT COVERUPS
Orig. $4 .....NOW 2.88
95% cotton, 5% acrylic. Fleece lined. Novelty patterns. Sizes small, medium and large.

☐ 60 Only, GIRLS' SWIMWEAR REDUCED
One- and two-piece suits in several of our most popular styles. Sizes 3-14. Orig. $3-$5, NOW 1.88-3.88

☐ 60 Only, BEACH BAGS
Assorted prints with rubberized liners. Large size for easy handling of all summer items. Orig. $2, NOW .. 1.66

100 ONLY, GIRLS' SUMMERWEIGHT SLEEPWEAR
Orig. 2.69-4.98 ....NOW 2.22-3.22
Penn-Prest easy care fabrics. Solids and prints. Includes gowns, pajamas and baby dolls. Sizes 3 to 14.

FOR BOYS!

100 ONLY, BOYS' CAMP SHORTS
1.99
100% cotton. Completely machine washable with zipper pockets, flap pockets and key and flashlight holder. Sizes 8-14 in beige color.

☐ 500 ONLY BOYS' DRESS AND CASUAL SLACKS
Penn-Prest, machine washable. Black, olive, whiskey. Sizes 6-18 in Reg. and slim. Sizes 8-18 in Huskies. Orig. 3.98-4.98, NOW... 2.88-3.88

☐ 100 Only, BOYS' SHORT SLEEVE KNIT SHIRTS
100% Polyester double knits for easy washing and drying. Solids and stripes in yellow, green, blue. Sizes 6-18. Orig. 3.50-3.98, NOW 2.88

☐ 40 Only, BOYS' SUMMERWEIGHT NYLON JACKETS
100% Nylon, zipper front style, machine wash. Light blue and navy. Sizes Medium, Large, X Large. Orig. 5.98, NOW 4.88

☐ 60 Only, BOYS' KNIT SHIRTS
100% Polyester for easy care. In solid colors only. Yellow, orange and blue. Sizes 6-18. Orig. 2.99, NOW 1.88

HOME FURNISHINGS

☐ 60 Only, FLORAL PENN-PREST SHEETS
50% Polyester, 50% cotton muslin. Machine wash. Blue and yellow prints. Twin and full sizes. Orig. 3.69-4.69, NOW 3.33-4.44

☐ 6 Only, FLORAL PRINT BEDSPREADS
Quilted blue flower print. Dryclean. Twin size. Orig. 14.98, NOW 12.88

130 ONLY, LIGHTWEIGHT SHEET BLANKETS
2.22
80x108 unbleached cotton. Machine washable. Stitched ends. For those cool summer evenings.

40 Only, FLOWER BASKET BEDROOM LAMPS
App. 10" high in globed and shaded styles. Assorted bright color artificial floral arrangements in plastic baskets. Orig. $6, NOW 4.88

☐ 5 Only, PENNCREST HAND MIXERS
Portable, two-speed, two beaters, automatic ejector, one year guarantee. White. Orig. 9.99, NOW 7.88

☐ 25 Only, WICKER BASKET ASSORTMENT
50% off on these imported wicker baskets. Odd styles and sizes. Orig. $2-$4, NOW ..... $1-$2

70 ONLY PINCH PLEATED SHORTIES
Orig. 2.98-6.50 ....NOW 1.44-4.88
Solid color 'Kamaro' fabric, green and gold. 45" and 63" lengths and some valances. Ideal for bedroom curtain.

☐ 75 Only, KITCHEN CAFE CURTAINS
Solid white with checkered borders and ball fringe. 30"-36", valances in red, black, green. Orig. 3.98, NOW ..... 2 for $5

☐ 100 Only, DISCONTINUED CURTAIN CLEANUP
Discontinued styles and colors. Some one of a kind. Your choice of 24", 30", 36" and valances. Orig. 2.98-3.98, NOW ..... 2/$3-2/$5

SHOP MON. THRU SAT. . . . TILL 9 P.M. . . . MIRACLE MILE SHOPPING CENTER, TELEGRAPH AND SQ. LAKE RD. . . . CHARGE IT!

SIMMS OPEN TONITE til 9 P.M. TUES. thru FRI. 9 A.M. to 5:30 P.M. SAT. 9 A.M. to 9 P.M.

SIMMS BROTHERS

Star Spangled Values

for the 4th

Italian Made
Ladies' Leather Sandals
Values to $5.99 **1.49**
Choice of 4 styles for your leisure wear. Atrope trim sandal, gold tone metal stud trim, double harness ring trim or Greenwich sandal. All leather with adjustable buckle strap. Sizes 5 to 10. **Basement**

Bufferin Tablets
$1.49 value, 100's, acts twice as fast as aspirin ..... **89¢**

NP27 for Athletes Foot
$1.49 value, 4-oz.—Handy aerosol container..... **89¢**

Nylon Bristle Tooth Brush
69c value, medium or hard. Choice of brands..... **29¢**

Drugs—Main Floor

Pepto Bismol
$1.49 value, 12-oz., for upset stomach ..... **89¢**

Gelusil Tablets
$2.69 value, 165's, antacid tablets **1.69**

Unguentine Aerosol
$1.69 value, 4.5-oz. for fast pain relief ..... **99¢**

Drugs — Main Floor

Prell Shampoo
$1.55 family size 5-oz. concentrate or 11½-oz. liquid Prell ... **89¢**

Poligrip Adhesive
$1.19 value, 2⅝-oz. tube, holds dentures tight ..... **72¢**

Lubraderm Lotion
$3.00 value, 16-oz. contains Lanolin for dry skin, sunburn, windburn **1.88**

Crest Toothpaste
$1.05 family size tube, choice of regular or mint flavor ..... **69¢**

Polident Cleanser
$1.07 value, 10-oz. powder or pkg. of 40 Polident tablets ..... **66¢**

Shell No-Pest Strip
$1.98 value, insecticide strips keep bugs away **1.39**

Drugs—Main Floor

Micrin Antiseptic
$1.49 value, 18-oz. J&J oral antiseptic keeps breath fresh ..... **89¢**

Bantron Tablets
$1.50 value, helps to curb the tobacco habit ..... **89¢**

Innocent Color
$2.25 value, shampoo easy hair coloring. 15 shades **1.19**

Drugs—Main Floor

Dippity-Do by Toni
$1.25 value, 8-oz. setting gel or new setting lotion ..... **69¢**

Etiquette Deodorant
59c value, pink deodorant, cream, roll-it or stick ..... **33¢**

Comb and Brush
79c value, Tease and comb at the same time ..... **29¢**

Drugs—Main Floor

Cotton Poplin Jackets
1.99
Men's zip front jacket, machine washable. Sizes S-M-L. Limited colors. **Basement**

Perma Press Bermudas
2.99
Reg. $5.98. Soil resistant Koratron treated. Sizes 28 to 22. **Basement**

Men's Straw Hats
1.77
Hand sewn and bright colored bands. Sizes 6¾ to 7¾. **Basement**

White Deck Pants
1.37
100% cotton, Sanforized, sizes 29 to 34. Denim cut-offs, 28 to 32. **Basement**

Ladies' Tennis Shoes
1.00
Slight irrs. American made. Cushioned innersole, sizes 4 to 10. **Basement**

Boys' Shirt-Shorts
1.66
Striped cotton knit shirt. Boxer style pants. Sizes 3 to 7. **Basement**

100% Cotton or Acetate
Summer Shifts
Gay printed summer shifts 100% cotton with ruffle trim or 100% acetate full cut with roll collar in bright paisley print, or terrycloth shifts in paisley prints. Sizes S-M-but not in all styles. **1.66**
Main Floor

Rugged Cotton Twill
Boys' Camp Shorts
Regular $1.98—traditionally styled with accessory loops, snap cargo pocket, 2-zipper pockets and 2 back pockets. Self belt and belt loops. Sizes 6 to 16. **99¢**
Basement

Girls' and Boys' First Quality
Children's Wear
Values to $4.00. Assorted styles include jump-all sets, sun dresses, short sets, shortalls, slack sets, knee-knockers, overalls, etc., in a variety of styles and colors. Sizes 12 months to 4. **1.66**
Main Floor

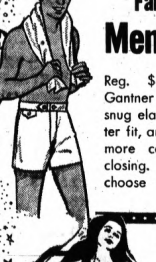

Famous Gantner 'Playboy'
Men's Swim Trunks
Reg. $4.98 first quality Gantner swim trunks with snug elastic in back for better fit, and full supporter for more comfort. Zipper fly closing. Assorted colors to choose from. Sizes S-M-L. **1.99**
Basement

Big 30x60-Inch Terry
Beach Towels
Clever designs and novelty prints on heavy terrycloth beach towels. Big 30x60 inch size wraps all around. It's a great get acquainted conversation piece. Machine washable **1.00**
Basement

Smartly Tailored Styles
Ladies' Blouses
Values to $3.98—tailored styles to wear with shorts or slacks include paisley print, solid colors and stripes. Sizes 8 to 36 but not in all styles. **88¢**
Main Floor

Carefree Fabrics
Children's Playclothes
Regular to $1.49 **59¢**
Carefree summer playclothes include striped seersucker blouses, a sleeveless style with button front and shorts to match with elasticized waist in sizes 3 to 6x. Short sleeve knit shirts with shoulder buttons, sizes 2-3-4 and striped boxer shorts in sizes 3 to 6.
Main Floor

2-Popular Styles
Men's Sweat Shirt or Cotton Pullover Shirt
Simms Price **99¢**
The popular turtleneck shirts, a mock turtleneck blue shirt with bands of green at neck, sleeves and bottom or crew neck short sleeve sweat shirts. All machine washable. Sizes S-M-L.
Basement

Perma Press
Young Men's Jeans
Values to $6.99 **1.99**
This group includes young men's chinos or denim jeans or dress jeans in the popular slim style. All machine washable and permanent pressed. Don't miss this outstanding value. Sizes 28 to 34. **Basement**

SIMMS BROTHERS
98 N. Saginaw St., Downtown Pontiac

SIMMS BROTHERS

SIMMS OPEN TONITE 'til 9pm - FRI 9am to 9:30pm - SAT 9am to 9pm

Star Spangled Values for the 4th

Gallon Target Paint

At Simms 2.99 Gal.

Plan to paint this holiday weekend? Choice of latex, semi-gloss, outside paint or porch and deck paint in all the popular colors.
Paints—2nd Floor

16-Foot Sturdy Aluminum Extension Ladder

Reg. $13.88 12.94

Sturdy aluminum extension ladder with round rungs, non-slip feet and no-mar protection for walls. Reaches those hard to get places.
Hardware—2nd Floor

Ash Flash Floating Lantern

1.09

Reg. $1.69 with front spot, warning blinker. Bat. extra.
Sundries—Main Floor

Melnor Oscillating Swinging Spray Lawn Sprinkler

2.88

Our Reg. $3.49 — Melnor oscillating swinging spray lawn sprinkler model 525 covers areas 6x9-foot to 34x65-ft. Has instant fingertip control of spray area. Just flip the dial for full or partial, right or left side.
Hardware—2nd Floor

Recharge Batteries for Toys — Radios
Fedtro Battery Charger

2.22

Model CH ECO Fedtor battery charger recharges D-C penlite and 9-volt batteries, up to 3 at a time. Keeps radios, toys and appliances always at peak performance.
Sundries — Main Floor

Ash Flash Camper Kit

99c

Reg. $1.49 — 3 blade scout knife, scout type flashlight, 2 batteries.
Sundries—Main Floor

Approved Spring Style 'Broadway' Auto Head Rests

2.88

Designed for comfort and safety. No holes to punch, no drilling, slips on easily. Heavy vinyl plastic covered foam, cleans with a damp cloth. Fits most cars including bucket seats. Choice of blue, red, black or beige.
Hardware—2nd Floor

Reduce Stomach Bulge
Reducing Wheel

At Simms Just 3.95

The new easy way to reduce stomach bulge. Roll forward and back on the 'Reduce-a-wheel' for just a few minutes each day. See the results in no time.
Sundries—Main Floor

Box of 50 King Edward Cigars

2.69

$3.50 value, 7c King Edward Imperial cigars. Limit 2, tax incl.
Cigars—Main Floor

Pre-filled with Citronella Fuel
Set of 2 Patio Torches

2.64

Attractive ready to light tonight. Pre-filled with citronella torch fuel to chase away those summer bugs. Each set contains two 6-foot metal tubular pole units, 2-permanent daisy garlands, 2-wicks and 2-decorator styled 16-oz. torch fuel cartridges.
Housewares—2nd Floor

Comes with Detachable Stand
Wahl Poodle Hair Dryer

9.44

$20.50 list, as shown — Wahl poodle electric hair dryer comes with detachable stand or use it portable. The rapid flow of air dries the thickest coat in a short time.
Sundries—Main Floor

20-Inch Breeze-Box Window Fan

13.66

2-speed Eskimo window fan with push-button switch and carrying handle. (Fan on Roll-About Stand . . . . . $21.98)

20" LASKO 4-BLADE FAN

2 speeds, thermostat control for auto, on and off temperature you select. Reg. $36.95. 24.95

LASKO REVERSIBLE FAN

20" fan with extension panels to fit windows up to 37¼" wide. 2-Speed model. Reg. $39.95. 26.95

— 2nd Floor

1000 Lites Book Matches

7c

10c Medico Filter . . 7c
15c Zippo Flints . . . 7c
Tobacco—Main Floor

Handy Space Saver 18-Inch Hookless Tool Holder

1.49

A $4.95 value, the 'Big Gripper' hookless tool holder keeps order in the garage or shop. For all long handled tools. Mounts on door or wall in seconds. Rubber teeth last for years.

36-Inch Tool Holder 1.99
Hardware—2nd Floor

Motor Driven and Air Cooled Oster
Poodle Clipper

19.95

$27.50 list Model No. 13, Oster electric poodle clipper with medium blade for general clipping. Has automatic cutting tension, smoother quieter operation. With instruction book.
Sundries—Main Floor

Keep Your Patio Insect Free
Fedtro Insect Killer

At Simms Just 9.95

Automatically gets rid of insects. No chemicals, no sprays, no refills. Just plug it in.
Sundries—Main Floor

Swim Fins

$2.00 K-400 small 1.44
$2.50 K401A Medium 1.49
$2.75 K401 Large 1.69
Sundries—Main Floor

Molded of All Weather Plastic 'St. Francis' Lawn Figure

1.49

As shown — Beautifully decorated 'St. Francis' lawn figurine molded of all weather plastic with bird bath bottom. Rugged 20-inch figure.
Housewares—2nd Floor

36x36-Inch Metal Folding Table

4.44

Attractive brown pattern on cream color border. Compact for easy storage. Ideal for parties, picnics etc. Doubles as a gametable.

Regulars — King Size — Filters
Ctn. Popular Cigarettes

$6.50 Value

2 CTN 5.29 plus sales tax

Your favorite brand of cigarettes, reg., king size or filters. New 100 mm or 101mm size not included at this price. Limit 2 cartons.
Tobacco—Main Floor

Full Foot Fins

$4.95 K110 Small 3.44
$4.95 K120 Medium
$5.95 K140 Large 3.95
Sizes 10-11-12-13
Sundries—Main Floor

All Purpose Dry Chemical Fire Extinguisher

77c

Safe non-toxic patented dry chemical fire extinguisher for electrical, auto rubbish and kitchen fires. Ideal for the cottage, won't freeze.
Hardware—2nd Floor

4-in-1 Binmaster

4.88

$11.98 value. Heavy gauge steel with easy to clean baked on enamel finish. With 4-interchangeable removable labeled bins that tilt for easy access.
Housewares—2nd Floor

SIMMS BROTHERS
98 N. Saginaw St. Pontiac

THE PONTIAC PRESS

48 West Huron Street — Pontiac, Michigan 48056

THURSDAY, JUNE 26, 1969

HAROLD A. FITZGERALD, Chairman of the Board
HOWARD H. FITZGERALD, II, President and Publisher
RICHARD M. FITZGERALD, Treasurer and Finance Officer
JOHN A. RILEY, Secretary and Advertising Director
HARRY J. REED, Editor
ARLO McCULLY, Circulation Manager
G. MARSHALL JORDAN, Local Advertising Manager
RICHARD M. SAUNDERS, Managing Editor

Students Stand Sound

Two college student projects that augur well for collegiate stability at the Nation's campuses find expression at East Lansing and at Lake Forest, Ill.

A group of 25 Michigan State University undergraduates headed by Dr. CLYDE MORRIS, an instructor in communications, will set out on a national 10-week tour to acquaint the citizenry with the inherent soundness of student attitudes in the face of the disruption caused by a slim minority of students.

★ ★ ★

Dubbed "Dialogue '69," the mission is backgrounded by a campus study that, according to Morris, "showed that two-thirds of the seniors and freshmen see eye-to-eye with their parents on most things." He added, "There is your generation gap—shot to pieces."

At Lake Forest College, 100 students meeting as an organization called the National Student Conference in Revolution considered programs to counteract campus disorder and university building take-overs should they eventuate next fall. Epitomizing the sentiment of the conference of "squares," as the participants termed themselves, is its precept: "We have worked hard to obtain our education, and we will work just as hard to prevent our college opportunity from being interfered with."

★ ★ ★

At a time when the campus atmosphere of the land seems heavy with dissent, demonstrations and violence, these down-to-earth revelations come as welcome and refreshing straws in the wind.

Powell Gains in High Court

The real significance of the "WARREN court's" latest and (many will hope) last judicial bombshell does not lie in the specifics of the distasteful ADAM CLAYTON POWELL affair.

POWELL

What the court did was merely to reaffirm the basic constitutional principle that the people exercise the sovereign power in the choice of their representatives. They may elect a saint or a sot, a philosopher or a philanderer, so long as he is at least 25 years of age, has been a U.S. citizen for seven years and is a resident of the state he was elected in. Congress has no right to pass on their judgment.

★ ★ ★

Congress does, however, have the power to expel members who have brought disgrace and dishonor upon their high office.

Unfortunately in the case of Powell, the House chose the path of exclusion rather than expulsion, thereby setting itself up for a collision with the judicial branch of the government and—if anybody really wants to press the matter that far—posing a serious constitutional issue.

But outraged as many are by POWELL'S past behavior and the Supreme Court's seeming vindication of him, he is certainly not worth letting things come to such a pass.

★ ★ ★

This is an instance where "the law's delay" may be a very useful thing. Let the lawyers take it over now and engage in all the legalistic ploys and counterploys so dear to their hearts. Let passions cool while the case makes its slow way through the maze of the law. Let POWELL wait for his back pay as he made others wait for justice in the slander action that started the whole mess so many years ago.

Federal Agencies Proliferate

"The mare's nest of overlapping agencies and duplicating programs that the new blue-ribbon review panel (Hoover Commission) will have to unsnarl is truly staggering," says U.S. Sen. JAMES B. PEARSON, R-Kan.

★ ★ ★

His digging uncovered the idiocy of three separate Federal programs being involved in the treatment of deaf children, 30 having a part in teacher-training activities, nine that deal with job recruitment, and five subsidizing on-the-job training projects.

★ ★ ★

Shades of RALPH WALDO EMERSON!—who philosophized that people are governed best who are governed least.

Wordcrafter a Flop as Handcrafter

By L. GARY THORNE
City Editor

I am unhandy. When it comes to things mechanical, I am an absolute nonlearner. This affliction is both embarrassing and costly.

THORNE

And there are others so infected. There must be some genetic reason for being totally and finally inept.

As someone once told me, my hands are only good for washing each other. It's that bad.

As a child my parents advised me to seek some line of employment wherein the most mechanical task would be to open doors or dial a telephone. I still get a lot of wrong numbers.

★ ★ ★

I'm bad, really bad. For example, the purchase of our first home was arranged so that I painted the interior in exchange for the builder paying the closing costs. The paint job had to pass FHA inspection. It took me four complete coats to pass that inspection.

Of course, I repeatedly vow — after each failure — never again to attempt painting, nailing, sawing or any other household deed requiring even the most fundamental use of the hands.

But, as every homeowner knows full well, this is not always possible. Repairmen are extremely costly. They cost even more when called to repair a repair.

Still I never learn. I have erected whole walls of paneling only to have a kindly neighbor come in, tear it down and redo it.

Once I even built framing for a wall on the basement floor, discovering too late that the wall was constructed around a pole. This is cleverness.

SHOW-OFF

My wife was in a panic. She even called in the neighbors and exhibited my stupidity.

Though I know full well my handicap, I defend my incompetence by claiming never to have the proper tools. I contend, "Well, if I had the tools, this job wouldn't be that tough."

Despite my hang-up on things mechanical, I sometimes feel I'm making progress. On occasion I have changed light bulbs successfully, turned radios on and off, and changed a tire.

I may even be winning over my wife. She'll now say, "Well, why don't you try it? If you can't get it to run, then we'll call a repairman."

This is heady stuff.

★ ★

But the real important sign that I'm winning her confidence came recently when she presented me with a genuine toolbox. This is the badge of handyman. I immediately got my screwdriver and two wrenches to put in it.

That toolbox sure does a lot for a guy's ego. I wonder if that was the idea?

The Associated Press is entitled exclusively to the use for republication of all local news printed in this newspaper as well as all AP news dispatches.

The Pontiac Press is delivered by carrier for 60c a week; where mailed in Oakland, Genesee, Livingston, Macomb, Lapeer and Washtenaw Counties it is $24.00 a year, elsewhere in Michigan and all other places in the United States $36.00 a year. All mail subscriptions payable in advance. Postage has been paid at the 2nd class rate at Pontiac, Michigan.

Member of ABC.

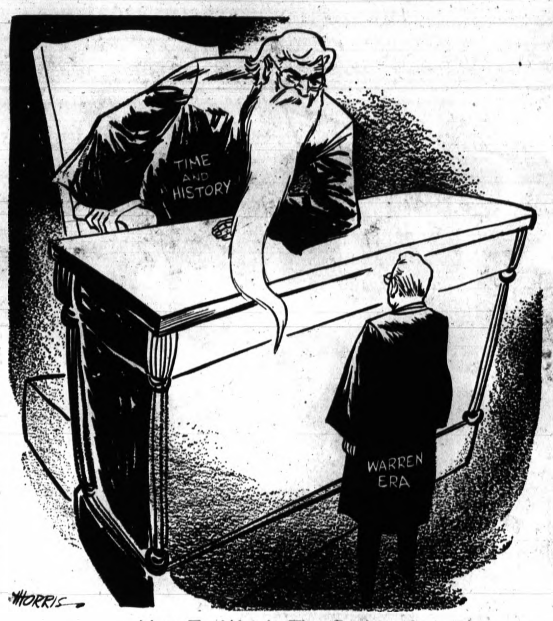

Now To Weigh The Evidence!

David Lawrence Says:

News-Media Freedom Periled

WASHINGTON — Americans are dismayed at the suppression of newspapers by the South Vietnamese government, which considered the publications hostile. But here in the United States today cases are pending in the courts which could lead to complete government control not only of radio and television but also of all printed publications.

LAWRENCE

Because there are often legal technicalities involved, the general public doesn't always feel right away the impact of developments.

★ ★ ★

There was, for instance, a case decided in a U.S. Circuit Court of Appeals this very week which ordered the Federal Communications Commission to hold a new hearing on the licensing of a television station in Mississippi, whose present operators have been accused of unfairness in connection with the presentation of racial questions.

If a radio or TV station can be commanded to present in its programs opinions which the government may order it to include, an attempt might be made some day to make the same thing apply to the printed publications in America, too.

INTENT OF PHRASE

Licenses are issued to radio or television stations by the Federal Communications Commission under a law which says they shall be granted in accordance with "public interest, convenience and necessity."

This phrase was intended originally to enable the FCC to decide between applicants solely on the basis of their capability to build an effective broadcasting system and serve a community over a wavelength allocated to the station. Nowhere did Congress say that the FCC has the right to tell a station what to broadcast or what to omit.

★ ★ ★

If a government agency like the FCC now can tell a radio or television station what it shall broadcast, the post Office Department might try to deny the use of second-class mails to any publication which does not print what the federal government thinks it should.

There is as yet no law requiring newspapers to give "equal space" to contending candidates, and one reason is that the court decisions of the past have denied authority of this kind to the government.

THREAT TO AMENDMENT

If the Supreme Court, however, insists that the government must regulate the methods of presenting news, either over radio or television or by the printed word, the First Amendment to the Constitution — which says Congress shall make no law abridging the freedom of the press — will have fallen by the wayside.

A government-controlled press and radio is not desired by the American people. But to assure themselves against such a Fascist or Communist tendency, a new amendment to the Constitution will have to be adopted, restricting the right of the federal agencies to interfere with the presentation of news on controversial questions.

(Copyright, 1969, Publishers-Hall Syndicate)

Bob Considine Says:

Pullout Won't Continue Unless Ho Follows Suit

NEW YORK — It is not only apprehension over the possibility of a big enemy summer offensive that has limited the withdrawal of U.S. troops from Vietnam to 25,000. Three or perhaps even four times that many could be pulled out without jeopardizing those who remain.

CONSIDINE

President Nixon's hand has been stayed because Hanoi would hail any very large withdrawal of American troops as a positive admission that we now acknowledge that intervention in the war was a mistake in the first place and escalation a criminal act. There would be peoples and nations who would agree.

★

So there will be no further withdrawals in all probability until Ho shows some sign — however slight — that this movement of ours is not along a one-way street.

★ ★ ★

All 5,000 hotel and motel rooms in the Cape Kennedy moonport area of Florida have been reserved for the Apollo 11 shoot. The number of cars expected will create a 500-mile bumper-to-bumper jam unless police figure out some way to disperse it.

It is possible that the multitudes wanting to watch the most momentous takeoff since Columbus will eat and drink the whole area dry.

★ ★ ★

But then they'll all go back where they came from and the basic economic problems of Brevard County will continue. There is a feeling here similar to the concern of businessmen who gathered around the gold strikes of the past century, a sense of "how long will it last."

NASA's budget is being cut each year. It has no hard plans beyond Apollo 13. It speaks hopefully of other applications of Project Apollo, including the stitching together in earth orbit of a "permanent" space station, whose crews would be rotated once a month by a shuttle service — perhaps by Gemini capsule.

★ ★ ★

The operations of the Air Force and Navy here are somewhat shaky, too. The Air Force will soon complete its Navy its workouts of the testing of Minuteman 3; the Poseidon sub-based missile. If peace broke out suddenly . . . well, that's a prospect many a businessman just could not bear.

There aren't nearly enough human hearts available for transplanting and never will be. Hence, the crash program to produce an efficient mechanical heart and a means of keeping it working through a recipient's lifetime. The Public Health Service's National Heart Institute is distributing $20 million in grants to more than 100 research labs.

The results are so promising that some heart specialists belive we are on the verge of a breakthrough that will save 350,000 lives a year.

★ ★ ★

Newest wrinkle:

"Thermo-Electron Inc. of Waltham, Mass., is building a small team engine that could be powered by the isotope power plant. The isotopes would generate heat, which would be used to boil water or some other fluid. The steam produced would be used to drive the pump (heart). In the process, it would condense to liquid again and be channeled back to the isotope heat source for reuse.

"Such a system, completely enclosed within the body and insulated so that the patient would feel no heat at all, could supply power continuously for years."

Verbal Orchids

Mr. and Mrs. George Hosner of Birmingham; 51st wedding anniversary.

Ben Jerome Sr. of Orchard Lake; 85th birthday.

Mr. and Mrs. Arthur Selden of Sylvan Lake; 56th wedding anniversary.

Mrs. W. H. Parks of Novi; 87th birthday.

Mrs. Laura Johnson of Lake Orion; 86th birthday.

Frank Guenther of 252 Prospect; 82nd birthday.

Mr. and Mrs. Elmer G. Clark of Rochester; 57th wedding anniversary.

Smiles

We are happy to be able to tell you that the man next door, who is against everything, got against our newly painted fence in his Sunday suit.

Voice of the People:

Oakland County Facility Provides Unique Service

Many are concerned about the possibility of the State Legislature cutting funds to county hospitals through House Bill 2035, which has passed the House of Representatives.

★ ★ ★

Oakland County Sanatorium provides subacute care. Patients are transferred there when they no longer are acutely ill or when their hospitalization insurance is exhausted. The Sanatorium has equipment to prevent ulcers in the bedfast; food pumps and tubes to feed those unable to swallow voluntarily; breathing machines and aspirators to prevent mucous strangulation. Its pharmacy dispenses drugs on the spot.

★ ★ ★

Personnel includes medical staff, nutrition specialist, speech therapist, occupational and physical therapists—none of whom would be available to these patients in nursing homes, which must operate at a profit to stay in business.

★ ★ ★

Most nursing homes have just enough professional employes to be certified and licensed by the State. They provide minimal custodial care.

★ ★ ★

I feel that every person should have good medical attention even if he has no money. Wire your senator at the Capitol building in Lansing.

EVELYN J. TILLEMA
160 WESTWAY DRIVE

Disturbed by Pro-Abortion Reasoning

I am more than disturbed about all the reasons given in favor of abortion. Has anyone thought of the poor little unborn soul? Who knows at what age the mind functions?

★ ★ ★

It seems we have a twisted society when we try to stop capital punishment for proven murderers but will give a death sentence to an unborn child.

CONCERNED FOR THE FUTURE

PGH Employe, Volunteer Speak Out

I'd like to express my sincere appreciation of Harold B. Euler, the finest administrator our hospital ever had. Although I do not know him personally, I do know that without the work he put into our hospital, it wouldn't be what it is today.

CONCERNED EMPLOYE
AT PONTIAC GENERAL HOSPITAL

As a volunteer worker for more than four years, I have had ample opportunities to observe the service that Pontiac General Hospital has been providing under the administration of Harold B. Euler. His unexplained dismissal by the hospital board is shocking .

★ ★ ★

My husband and I have known Mr. Euler for 40 years and it has been gratifying to see our hospital, under his supervision, emerge from staggering indebtedness to its present debt-free effectiveness.

★ ★ ★

In discussions with many other interested citizens, the consensus is that every effort should be made to retain the services of a person of Mr. Euler's integrity and capabilities.

MRS. J. L. B. BENNETT
87 ILLINOIS

Is There a Law to Cover Overgrowth?

Can the city do anything to residents who allow plants and bushes to extend right out across their sidewalks? These are objectionable when they're dry and they're impossible when they're wet.

OBSERVER

Comments on Sheriff's Patrol Action

Three cheers for the Oakland County Sheriff's Patrol which recently effectively dispersed a party of about 40 at Oakland Valley Apartments in Rochester. The method used reminded me of an overseas intrusion of an armed patrol of soldiers into a suspected enemy village, complete with interrogation and identical atmosphere.

★ ★ ★

It seems unnecessary to utilize 16 helmeted policemen and eight patrol cars to suggest that a too-noisy party be continued elsewhere.

★ ★ ★

Four of my friends now sit in Oakland County Jail to await charges of disorderly conduct. Three more suffer head lacerations. Am I going to support my local police? You bet I am.

LARRY K. ROSS
ORCHARD LAKE

Burned-Out Family Appreciates Help

Early last month our house burned beyond repair. We tore it down and are rebuilding with volunteer help. People are wonderful. Thanks to family, schools, churches, teenagers, neighbors and strangers, we are on our way back. We will treasure the memory of the kindnesses and help we received.

THE DON CHANDANAIS FAMILY

Question and Answer

Do I have to pay Social Security on an employe who is already receiving Social Security benefits? Is there an age limit for this?

MRS. J.

REPLY

If the employe's salary or wages total $50 or more for a calendar quarter, employers must pay Social Security for him or her, regardless of age or Social Security benefits he may be receiving.

Question and Answer

Is respect for our country's flag a thing of the past? During the last week I've seen several girls carrying handbags made of flags, and both boys and girls with flags sewn upside down on their jackets. Isn't this illegal?

CONCERNED CITIZEN

REPLY

Michigan law says "Any person who shall publicly mutilate, deface, defile, defy, trample upon, or by word or act cast contempt upon any such flag, standard, color, ensign, coat of arms or shield is guilty of a misdemeanor." You can make complaints to your local police and then it would be up to the courts to decide if it's illegal.

"Save Friday on these bargains and more! Only at Hudson's in the Pontiac Mall, Telegraph at Elizabeth Lake Road. Shop early, shop late 9:30 to 9:00. Sorry, no phone or mail orders."

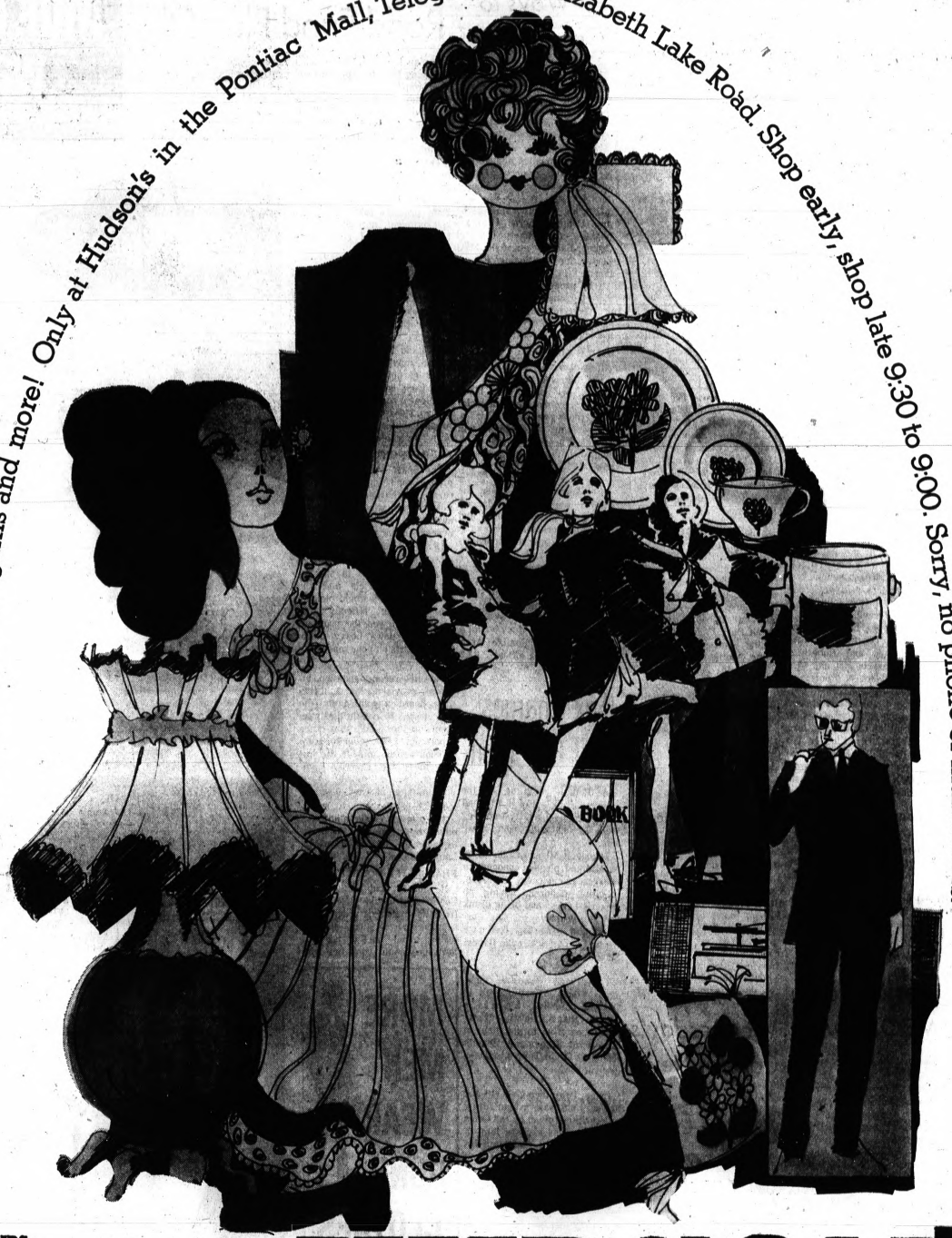

HUDSON'S MONTH END

UPSTAIRS

Assorted pictures, Pictures and Mirrors. **5.98**

Assorted silver-plated serving trays, Silverware Department **2.49-8.99**

Assorted place mats, Table napkins, Table Linens Dept **19c- 29c**

Blotter Towels, Towel Dept. **49c**

Irregular Mattress pads, Domestics . . . Twin . . **1.39** Full Size. **1.99**

Gym Sets, Outdoor Toy Dept. **27.99**

Assorted broken bags of peat moss, fertilizer, etc. Garden Supplies **1.97-8.99**

Magicolor Fairway paint, Paint Dept. . . **99c to 1.99**

Love Seat, Mediterranean, French Provinical and Traditional Styles . . . Living Room Furniture and Traditional Upholstery Dept. **99.00**

Assorted hosiery and panty hose, Hosiery Dept. . . **47c**

Women's cardigan sweaters Neckwear Dept. **1.46**

Costume jewelry, Jewelry Department **46c**

Cotton pantdresses, Home and Town Dresses . . . **1.97**

Assorted styles of casual shoes, Women's Shoes. **3.90**

Assorted women's slips, Daytime Lingerie. . . **99c-2.99**

Women's braslips, white, yellow and beige, Foundations Dept. **2.98**

Remnants, skirt lengths and assorted material, Piece Goods Dept. . . . **67c-87c**

Assorted children's books, Book Dept. . **50c to 1.00**

Montague writing papers, Stationery Dept.. **79c-1.19**

Rhumba pants, Girls' Lingerie Dept. **78c**

Jewelry, assorted styles Girls' Accessories. **58c**

Cotton shorts, sizes 4-7 Boys' dept. **78c**

Grey, Light weight jackets. Sizes 4-7. Boys' Dept. . **1.88**

Deck pant sets, sizes 4-7, Boys' Dept. **1.68**

Sweatshirts, Boys' Department **1.48**

Short sleeved sport shirts Boys' Department . . . **1.18**

Arrow cotton underwear. Men's Furnishings . **3/1.98**

Assorted sport shirts, Men's Furnishings. . . **1.98-4.98**

Suits and sport coats in assorted styles, sizes, Men's clothing **29.98-49.98**

Sleeveless and long sleeved dresses, sizes 3-12. Girls' Dept. . . . . **2.88 to 6.88**

BUDGET STORE

Assorted children's shoes, Children's Shoe Dept. . **2.07**

Men's loafers, Men's Shoe Dept. **7.88**

Girls' sportswear, Jamaicas, 7-14, Girls' Apparel. . . **1.00**

Girls' sportswear, Shorts, 3-6x, Girls' Apparel . . . **24c**

Girls' dresses, sizes 4-14, Girls' Wear **2.00** and **3.00**

Panty Girdles in prints, S-M-L, Corset Dept. **96c**

Striped perma-press print petticoats, Daytime Lingerie **66c**

Maternity sportswear, Maternity Dept. . . **1.76-5.76**

Men' dress shirts, (seconds) Men's Haberdashery . . **1.16**

Men's sport shirts (ass't. of seconds) Men's Sportswear Dept. **1.46**

Assortment of Men's Hose Men's Furnishings . **6/1.00**

Blankets, acrylic, Bedding Dept. twin **4.10**; full **5.10**

Deaths in Pontiac, Nearby Areas

Henry W. Ball

Service for Henry W. Ball, 56, of 62 Edgelake, Waterford Township, will be 1:30 p.m. Saturday at the Donelson-Johns Funeral Home with burial in the Ottawa Park Cemetery.

Mr. Ball died yesterday. He was owner and operator of Ball Manufacturing Co., Waterford Township.

Surviving are his wife, Audry; two sons, Henry W. II and Terry W., both of Waterford Township; a brother, Charles N. of Waterford Township; and thgee grandchildren.

Theresa A. Clark

Service for Theresa Ann Clark, 5-month-old daughter of Mr. and Mrs. Ronald Clark of 15 Short, will be 10 a.m. Saturday at the Sparks-Griffin Funeral Home with burial in the Mount Hope Cemetery.

Theresa Ann died Tuesday.

Surviving besides her parents are grandparents Mr. and Mrs. Melvin Cowgill and Mrs. Earl Clark, all of Pontiac.

Mrs. Cabot Cowgill

Service for Mrs. Cabot (Cora M.) Cowgill, 89, of 607 Raskob will be 11 a.m. tomorrow at the Sparks-Griffin Funeral Home with burial in the White Chapel Cemetery, Troy.

Mrs. Cowgill, who died yesterday, was a member of First Methodist Church.

Surviving are two sons, Delmar of Pontiac and Burton of Mountrose; nine grandchildren; and 24 great-grandchildren.

Howard W. McIntyre

Service for Howard W. McIntyre, 65, of 38 Henry Clay will be 2:30 p.m. tomorrow at Sparks-Griffin Chapel with burial in White Chapel Memorial Cemetery, Troy.

Mr. McIntyre, a retired employe of GMC Truck and Coach Division, died Tuesday. He was a member of First Congregational Church.

Surviving is his wife, June.

Memorials may be made to the chapel fund of St. Joseph Mercy Hospital.

Mrs. Russell Taber

Service for former Pontiac resident Mrs. Russell (Ivy) Taber, 62, of Morrison, Calif., will be 10 a.m. tomorrow at the Chapel of the Angels, Denver, Colo., with burial in Colorado Springs, Colo.

Mrs. Taber died Sunday. She had been active in the PTA of Hudson Covert Elementary School when living here.

Surviving are her husband; two sons, Russell of San Diego, Calif., and Dr. Richard Lawrence of Colorado Springs; five grandchildren three sisters, including Mrs. William Mansfield and Mrs. Alice Fosbender, both of Pontiac; and two brothers.

G. Stanley Warne

Service for former Pontiac resident G. Stanley Warne, 71, of Gulfport, Fla., will be 10 a.m. Friday at Gulf Memorial Funeral Home, Gulfport, with burial in St. Petersburg, Fla.

Mr. Warne died yesterday. The retired owner of G. Stanley Warne & Co., a Pontiac CPA firm, he was a member of the Pontiac City Club and St. Dunstan's Episcopal Church of Largo, Fla.

Surviving are his wife, Zoann, and one son, Edward W. of California.

Bob Childers

AVON TOWNSHIP — Service for Bob Childers, 51, of 1468 Ruby will be 2 p.m. Sunday at Newman Funeral Home, Battyville, Ky., with burial in Childers Cemetery, Battyville. His body is at the William R. Potere Funeral Home, Rochester, through tonight.

Mr. Childers died yesterday. He was an employe of Trevor Steel Co., Roseville.

Surviving are his wife, Cora; three sons, Emery and James of Rochester and Robert of Pontiac; parents Mr. and Mrs. Emery Childers of Rochester; five brothers, Lenox and Denton, both of Rochester, Russell of Ortonville, Charles of Lapeer and Virgil of Clarkston; three sisters, Mrs. Ora King of Oxford, Mrs. Polly Stockman of Rochester and Mrs. Nany Rhienes of Utica; and six grandchildren.

Edmond B. Dean

HIGHLAND TOWNSHIP — Requiem Mass for Edmond B. Dean, 71, of 2223 Davista will be 11 a.m. tomorrow at St. Patrick's Catholic Church with burial in Highland Cemetery. A Rosary will be said at 7:30 p.m. today at the Elton Black Funeral Home.

Mr. Dean died Tuesday. He was a retired die maker at Chrysler Corp.

Surviving are his wife, Mae; one son, Eugene Fradette of Detroit; a daughter, Mrs. Robert Foster of Berkley; one brother; three sisters; and eight grandchildren.

Kathryn A. Keller

AVON TOWNSHIP — Service for Kathryn A. Keller, 13-year-old daughter of Mr. and Mrs. Thomas Keller of 1108 Portsmouth, will be 2 p.m. Saturday at William R. Potere Funeral Home, Rochester, with burial in White Chapel Memorial Cemetery, Troy.

Kathryn died this morning. She was a student at West Junior High School and a member of St. John Lutheran Church.

Surviving are her parents; one sister, Julie at home; three brothers, Jeff, Kurt and Tom, all at home; grandparents Mr. and Mrs. Gust Headbloom of Detroit; and a grandmother, Mrs. Beryl Keller of Detroit.

Memorial tributes may be made to the Michigan Kidney Foundation.

Kerby Nicholson

SPRINGFIELD TOWNSHIP — Graveside service for Kerby G. Nicholson, infant son of Mr. and Mrs. John Nicholson of 9755 Davisburg, was held this morning at 10:30 at Perry Mount Park Cemetery, Pontiac, by the Voorhees Siple Funeral Home, Pontiac.

The child died shortly after birth Tuesday.

Surviving are his parents; one brother, John W. at home; grandparents Mr. and Mrs. Kerby Carpenter and Mrs. Imogene Nicholson, all of Pontiac; and great-grandparents Mr. and Mrs. Herby Carpenter and great-grandmother, Mrs. Goldie Parks, all of Dudley, Mo.

Thomas A. Shea

SHELBY TOWNSHIP — Service or Thomas A. Shea, 81, of 47050 Frederick will be 10 a.m. Saturday at St. Luke's Episcopal Church with burial in Utica Cemetery by Milliken-Sullivan Funeral Home, Utica.

Mr. Shea died yesterday. He was a retired carpenter. He was a member of the Victor I. Rick American Legion Post 351 and St. Luke's Church.

Surviving is his wife, Madge.

1 Held, 2 Sought in City Robberies

Pontiac police have made one arrest in connection with the unarmed robbery of a woman and are seeking two persons in another unarmed robbery.

John Willis, 33, of 464 Moore was being held in the county jail this morning for investigation into the robbery of Vera Nash, 48, of 494 Montana in front of her home at 1 p.m. yesterday.

She claims a man grabbed a watch off her wrist and took a key ring out of her hand. The items were valued at $88.

Police arrested Willis at his home after the woman said she had met him and knew where he lived.

In the other incident two teenagers reportedly grabbed the purse of Helen Stricklin, 55, of 1960 Hopefield in front of the Kmart Store at 7 S. Glenwood yesterday. The pair threw the woman to the ground and ran, according to police. The two teens got $13 in valuables and $15 in cash.

State Boy, 7, Found; Was Lost All Night

BOYNE FALLS (UP) — A 7-year-old boy, who disappeared in the woods of Charlevoix County's Hudson Township Wednesday night, touching off a massive search, was found unharmed today.

The youngster, Brett Van Sickle, was found by an unidentified person about 9 a.m., State Police said. Officers said rain had fallen through the night but the boy was in good condition.

State police from Petoskey, Gaylord and Cheboygan had taken part in the search after Brett had wandered from the family's rural cottage east of here.

Doctor New President of MCOM Fund

Dr. Otterbein Dressler of Southfield, pathologist for the Garden City-Ridgewood Osteopathic Hospitals, has been elected president of the Michigan Osteopathic College Foundation.

The foundation was formed in 1961 to provide financial support for the Michigan College of Osteopathic Medicine (MCOM), now under construction in Pontiac, and to generally support osteopathic medical education in Michigan.

★ ★ ★

The Michigan Women's Osteopathic Auxiliary has contributed $30,000, and Michigan osteopathic physicians give nearly $300,000 annually to the college.

West Virginia doctors have promised $20,000 this year and the Ohio Osteopathic Association of Physicians and Surgeons has pledged $35,000 this year to start a continuing program.

BROADEN BASE

Dr. Dressler said that it is his purpose to broaden the base of support for the college beyond the profession.

MCOM officials are hoping for state support through one of two bills presently pending in the Michigan Legislature.

Ward's Starts Auto Rentals

A new car and truck-rental service is now available at three Montgomery Ward stores, according to Fred D. Schunck, Ward's Detroit metropolitan district manager.

New cars and GM trucks will be available in the Rent-a-Car Centers at the Ward's stores in the Pontiac Mall; Tel-Twelve Mall in Southfield and the Wonderland Shopping Center in Livonia.

★ ★ ★

Models include hardtops, station wagons and two- and four-door sedans. Cars may be rented for a day, a week or a longer period.

Wednesday's Capital News

By the Associated Press

THE GOVERNOR

THE STATE BOARD OF EDUCATION Received a warning from member Dr. Leroy Augenstein that late and insufficient state funds might result in teacher strikes this fall.

Heard board member James O'Neil commend the Legislature for urging school districts to halt sex education courses until guidelines are set by the board.

THE STATE COURT OF APPEALS Rejected a plea by the Detroit Police Officers Association seeking pay raises originally submitted by Mayor Jerome Cavanagh in 1968.

THE SENATE

Met briefly and conducted routine business.

THE HOUSE

Passed:

SB487, DeMaso. Allow Detroit Common Council to approve $21-$25-million budget bonds without a referendum.

SB51, Zollar. Appropriate $27.5 million for the State Corrections Department.

SB49, Zollar. Appropriate $620,000 for capital outlay planning.

SB50, Zollar. Appropriate $8.84 million for junior and community college planning and construction.

SB52, Zollar. Appropriate $20.2 million for the State Public Health Department.

Defeated:

SB48, Zollar. Appropriate $41.7 million for capital outlay planning.

as June 26

Hippie Denied Warrant for Jail Haircut

The Oakland County prosecutor's office has denied a request from hippie leader John Sinclair for a warrant against county sheriff's deputies for alleged assault and battery.

Sinclair, found guilty May 31 of assaulting a police officer, protested the right of sheriff's deputies to clip his shoulder-length hair.

★ ★ ★

Deputies shaved off all but about an inch of Sinclair's hair when he was brought to the county jail after his sentencing. He was released later the same day on appeal bond.

Officials at the prosecutor's office said the haircut was standard procedure at the jail and represents a health regulation in effect many years.

Seminar Is Set on Ways to Get Grants

The art of "grantsmanship" will be the subject of an all-day seminar to be offered June 28 in the conference room at Fortino's Steak House, 1250 W. Wide Track.

"Grantsmanship" is the skill needed in making applications for various projects from governmental agencies.

★ ★

Offering the program will be the Pontiac Area Urban League, the Black Cultural Center, Harambee and the MSU Center for Continuing Education.

The program is aimed at those persons who are employed by governments or private agencies which seek grants from state or federal bodies.

OTHER GROUPS

It is also seen as valuable to those involved in group activities such as churches, block clubs, neighborhood associations, youth groups, etc.

Conducting the seminar will be Dr. Theodore Ward, community development professor at MSU.

★ ★ ★

The seminar will cover the various sources of funds, including foundations, unions and various government departments, and how to approach them.

Participants will learn how to write a proposal, develop, promote and get funds and study budget development.

★ ★ ★

Those interested should register at the Pontiac Area Urban League office, 132 Franklin.

Sex Charges Jail City Man

A Pontiac man is in the county jail in lieu of $8,000 bond on two sex charges stemming from incidents in Orion Township.

Theodore Mendoza, 26, of 38 N. Midland pleaded innocent to charges of indecent exposure, soliciting children, having no driver's license and being drunk and disorderly at his arraignment yesterday before Rochester District Judge Robert Shipper.

★ ★ ★

Two Orion Township girls, ages 14 and 15, complained to Oakland County sheriff's deputies that a man without any clothes on tried to get them in his car at Joslyn and Heights Roads in Orion Township Tuesday afternoon.

★ ★ ★

Later, two other girls, 10 and 12 years old, said a man fitting a description given by the Orion Township girls exposed himself and tried to get them into his car at Detroit Boulevard and Conklin.

SUSPECT ARRESTED

A deputy stopped the car at Schorn and Conklin and arrested the suspect.

Bond was set at $1,000 each for being drunk and disorderly and having no driver's license. Mendoza is scheduled to appear in court on the charges July 7.

Five Get $225 in Bar Holdup

Five young men, one brandishing a revolver, escaped with an estimated $225 and a gold watch in an armed robbery at a Pontiac bar last night.

About $119 was taken from the cash register and $25 from the bartender of the Trojan Bar, 72 Auburn, and the rest from four customers at about 10:30 p.m., police said.

★ ★ ★

Five bandits entered the bar's rear door and told the occupants to get on the floor, bartender Gus Backalukas, 50, told police. Their hands were tied with a cord.

One man took money from the register and the bartender while two went thrugh the pockets of the bound patrons.

★ ★ ★

One customer claimed he was knocked unconscious by something one of the robbers held, police said.

★ ★ ★

Backalukas told police the men left by the rear door and escaped in a 1966 blue four-door Oldsmobile. All the holdup men were described as 20- to 25-year-old Negroes, one 5 feet 11 with a slim build and the others 5 feet 6 with medium builds.

County Panel Delays Road-Fund Plan OK

A plan to set up a $1-million revolving fund to expedite local road improvement hit a snag yesterday as members of the Oakland County Road Commission appeared before the board of supervisors finance committee.

The plan would require $1 million the first year, $750,000 the second year, and decreasing amounts later before returns from projects made the fund self-sufficient, according to Sol Lomerson, road commission chairman.

★ ★ ★

Committee members voted to delay action until July 8, after they've had time to study a counterrecommendation made in absentia by Supervisor Christian Powell, R-West Bloomfield Township.

The road commission has hopes of borrowing the entire sum from county government, but Powell suggested the county put up $300,000, the road commission another $300,000 and the townships a third $300,000.

PREPAYMENT PURPOSE

The funds would be used to prepay road improvements in rural subdivisions and along mile roads, allowing property owners to spread their costs over a ten-year period.

Of the total improvement costs, 90 per cent would be borne by residents in special-assessment districts and the road commission would pick up the remainder, officials said. Lomerson viewed the program as cutting down heavy maintenance costs on poor roads.

★ ★ ★

Powell's recommendation included provision for a three-man board appointed by the Supervisors to handle disbursement of the fund. There are reportedly 1,000 miles of subdivision streets eligible for improvement and Powell's committee would make the determination of what should be done and when.

The projects could be initiated either by petition of property owners or by a township, Lomerson said.

FEASIBILITY DOUBTED

He said he doubted the Road Commission could take funds from its matching program to supplement the fund and he further said he doubted townships could come up with supplemental funds, required under Powell's plan.

At least one superviser viewed the revolving fund plan with approval. Thomas O'Donoghue, D-Ferndale, said it is the only solution to solving the county's local road problems.

Milk drinkers wanted.

american dairy association

MORE MEN WEAR BOND CLOTHES THAN ANY OTHER CLOTHES IN AMERICA

No charge for alterations!

Just say "Charge It"

Bond's

PONTIAC MALL

SALE

NATIONAL BRAND BOYS' UNDERWEAR

57¢ EA.

Don't miss this sale! You really save now on 3 for 2.59 if perfect famous brand T-shirts and underwear briefs! They're sale-priced because of the tiniest flaws and mis-knits that won't affect wear. Cut for comfort, these are soft, absorbent cotton knit. White only in boys' sizes 10 to 20. Buy them by the dozen . . . he'll need them for summer.

OPEN 10 A.M. TO 9 P.M. (Sat. 9:30-9)
Drayton open Sunday Noon to 6 p.m.
(Downtown closes Tues., Wed. at 6 p.m.)

DOWNTOWN AND DRAYTON PLAINS

Enemy Keeping Pressure on Ben Het

BEN HET, Vietnam (AP) — North Vietnamese gunners openly bombard this Special Forces camp from surrounding ridges. Prisoners released by North Vietnamese troops bring in letters from the enemy, boasting they intend to overrun it.

Ben Het is cut off by road and its airstrip is closed. The 700 South Vietnamese defenders, a small team of Green Berets and two American artillery batteries are sporadically supplied by air-drops and an occasional helicopter.

* * *

"Saigon keeps asking why we don't lift the siege," said one American officer. "I tell them why we can't. The troops are tired; the Vietnamese may have taken as many as 50 per cent casualties. We need more people, fresh people."

Ben Het, six miles from the Cambodian and Laotian borders and 280 miles northeast of Saigon, has become the focal point in a battle that began around Dak To early in May. Since June 6 the pressure on Ben Het has been severe.

CONVOY ATTEMPTS

The 10-mile road to the camp from the main base at Dak To is littered with burned and abandoned trucks, evidence of recent unsuccessful attempts to run convoys to the camp. Two small convoys rushed through Monday and Tuesday, but no more are planned in the immediate future.

The camp itself has taken on the appearance of another siege location, Khe Sanh. Wooden frame buildings sag with shrapnel holes, destroyed vehicles have been run into mud bunkers, the defenders have the looks of hunted men.

* * *

Americans at Ben Het say that if the camp is the main target of the enemy push, then only the constant bombing strikes and enormous artillery support has averted it so far.

The senior Green Beret officer in the area, Lt. Col. Andrew Marquis, commander of the B24 Detachment at Kontum, said today the North Vietnamese have two full-strength infantry regiments around Ben Het—the 28th and the 66th—plus the 40th Artillery Regiment and a sapper battalion.

COULD TAKE IT

"We figure there are 3,000 men up there, plus bearers," he said. "If they wanted to send those two regiments straight up the hills they could probably take Ben Het. But we would make it so costly to them in human life I doubt they will try it."

The North Vietnamese are hurling a dozen kinds of shells and projectiles at the camp—85mm guns fired from caves on both sides of the Cambodian border six miles to the west; 120mm mortars and 82mm mortars closer in; B40 rockets from as close as 300 yards in broad daylight; 122mm and 107mm rockets; 60mm mortars, and recoilless rifle fire.

* * *

The North Vietnamese gunners are deadly accurate. This month alone, more than 100 Americans have been killed and wounded at Ben Het. More civilian irregular Montagnards than Americans have been killed.

Every helicopter that lands gets shot at by snipers on its way in and out, and by mortars when it is on the ground.

WAR OF ATTRITION

"They have worked like hell to cut off Ben Het," a senior American staff planner commented this week. "Ben Het is the bait around which the North Vietnamese high command is waging a war of attrition. They are attempting to wear down the Vietnamese forces."

* * *

About nine battalions of Vietnamese regular army infantry and civilian irregulars—up to 5,000 men—have been deployed around the camp. The U.S. Command views the battle as a test of the South Vietnamese army against the North Vietnamese.

* * *

But high casualties among the government troops have worn down morale, according to Americans here. Besides the constant bombardment every night, groups of sappers strike at the camp, often penetrating the wire perimeter and hurling satchel charges at the bunkers.

"What we need up here are U.S. Marines, or some U.S. infantry, one American artillery officer said.

NO INTENTION

But there is no known intention to commit American ground troops to the battle.

The Vietnamese command in Saigon has begun committing troops to the Ben Het-Dak To area from other parts of the central highlands, thereby weakening those areas, while American intelligence says the North Vietnamese regiments are in full strength.

* * *

"We have learned that when they first came over in May they were overstrength," one American said. "Now they are down to normal operating strength."

'5 Planes Down'

TOKYO (AP) — Hanoi's Vietnam News Agency said today Communist Pathet Lao guerrillas shot down five U.S. warplanes in Laos during May and June. The news agency said the planes were hit by infantry guns.

Specializing LANE BRYANT

$5

AN LB EXTRA VALUE!

permanent press summer shifts

Casual and cool in pretty prints of blue, pink, orange or beige.

A. Shirt-style step-in of polyester/cotton.

B. Roll collar skimmer of shiny-rayon/cotton.

special sizes 16½ to 28½

Order by mail or phone 682-7500.
Add 40c for delivery plus 20c for C.O.D's and 4% tax
The Pontiac Mall

RCA...First in Color TV

Color TV—
big picture—
affordable price!

Here is family size Color TV with RCA's fabulous New Vista® picture quality. Many deluxe performance features. "Wireless Wizard" remote control available (optional, extra).

The SHELBY Model FL-50R 20" diag., 227 sq. in. picture

STAND (not shown) FREE WITH DISCOUNT PRICES

TV STEFANSKI INC.

681-1515

1157 W. HURON Open Friday 'til 9 EASY TERMS

SALE Reg. 249.88

Early Am. 5-pc. outfit

$209 8.75 per month

Rich hardrock maple and sturdy olive tweed combine to make this a charming set. Includes your choice of sofa-bed or settee, platform rocker, 3 tables.

99.88 recliner-platform rocker

SALE $79 6.50 per month

Combination three-position recliner and platform rocker is covered in smart olive, black and bronze vinelle.

129.88 vibrator-3-position recliner

SALE $99 $6 per month

Gentle vibrator relaxes muscles. Leather-look vinelle cover in beige or olive wipes clean. Save now!

SALE
Reg. 109.88 36x48" avocado dinette set

$79 6.50 per month

Attractive avocado steel trim set has an 36x48" mar-proof walnut table top which extends to 60". Floral print vinyl upholstered chairs are deeply padded and very comfortable.

YOUR CHOICE
129.88 5-pc. dinette or hutch and buffet

$109 6.50 per month

Early American design pieces are in warm hardrock maple. Your choice of 42" round table with mar-proof top, extension leaf and four mate's chairs, or matching hutch and buffet.

THE NEW, NEW Federal's

OPEN 10 A.M. TO 9 P.M. (Sat. 9:30-9)
Drayton open Sunday Noon to 6 p.m.
(Downtown closes Tues., Wed. at 6 p.m.)

FEDERAL'S

•DOWNTOWN AND DRAYTON PLAINS

THE NEW, NEW Federal's

BROADLOOM SPECIALS

America's top selling print kitchen carpet with high-density foam rubber

No more waxing or polishing. May be vacuumed easily . . . Install it yourself. Cuts with scissors. In Cape Cod rust, Mediterranean rust, San Marco rust, Mediterranean olive, Independence green. Save!

4.99 SQ. YD.

Heavy tip sheared Kodel® polyester deep pile carpeting is stain free

Tight, tip sheared, bouncy carpeting is family-proof, pet-proof, too. 12 and 15-foot widths. In decorator shades of old gold, avocado, antique gold, verde green, deep plum, French blue, sea spray.

5.99 SQ. YD.

Buy our stainfree polyester long pile shag carpets

4.99 SQ. YD.

Bouncy, resilient pile. Presma green, gothic blue, sunflower gold, wild honey, moss fern, Venetian copper.

Stainfree Acrilan® acrylic pile for indoor-outdoor use

5.99 SQ. YD.

Heather tone tweeds in green clover, blue olive, avocado, summer gold, twilight, October leaf.

Our Level loop comm. nylon pile space dyed tweeds

4.44 SQ. YD.

Soil-resistant; continuous filament. In spring melon, gold, red, amber, meadow green, Persian blue.

FREE HOME SERVICE
Call 332-0271 or 673-1275 for at-Home Service. No obligation.

We make a "Federal case" out of credit
CHARGE IT NOW

Policing of Foreign Planes Called Hard

By VERN HAUGLAND
AP Aviation Writer

WASHINGTON (AP) — The fiery crash of a Dominican Republic cargo plane in a Miami street this week has called attention to a long-time concern: How to assure full foreign aircraft and crew compliance with U.S. safety regulations.

A chief reason for sidestepping the question is its sensitive diplomatic and political nature.

★ ★ ★

Former Civil Aeronautics Board Chairman Joseph J. O'Connell points out that if a U.S. airline is in financial straits, doubts naturally arise as to the safety of its operation.

For the same reason, he says, the airline venture of a new or small country can often be regarded as dubious. Additionally, O'Connell says, "It is difficult for the Federal Aviation Administration to police airlines in this country."

DRINKING CREWS

Another disquieting practice to U.S. authorities—and they only talk about it privately—is the relaxed attitude of some foreign governments toward the use of wine and other alcoholic beverages by pilots and other crew members.

However, O'Connell notes that major foreign airlines have outstanding safety records and adhere to standards that may be even more strict than those effective here. And crashes of foreign planes in the United States are comparatively rare.

The United States has bilateral air agreements with many nations that specifically outline safety regulations. Also there is the International Civil Aviation Organization—ICAO—of Montreal, a United Nations-related organization which sets airworthy standards for member nations.

The Dominican Republic is an ICAO member. The Dominican Airlines DC4, made by the American Douglas Co., killed six persons on the ground and all four crewmen aboard.

SPECIFICS DETAILED

As it stands, the FAA does issue operating certificates to foreign airlines, specify the airports they can use, the routes they may fly and the rules and practices of U.S. air space.

Crew members must have current papers and the aircraft should have the safety blessing of its home country—whatever its standards may be.

But, an FAA spokesman says, "We have no authority to go into a plane and look it over to see whether it is safe, nor do we have control over the crew qualifications.

"We do have authority to check the crew, to make sure that it is familiar with air traffic rules and procedures."

IT'S RECIPROCUL

Also, the spokesman says, other countries must be satisfied in much the same way with U.S.-owned aircraft.

Mechanics: Worked Only on Oil Pressure Valve

MIAMI (AP) — Two moonlighting mechanics, who worked on a DC4 cargo plane that crashed on a Miami street killing 10 Monday, told the Miami Herald Wednesday all they did was adjust an oil pressure valve.

The Herald reported in a copyright article its conversation with Rodrigo Zapata, 42, and Narciso Camargo, 29, native Colombians now living in Hialeah, Fla.

★ ★ ★

National Transportation Safety Board officials have been seeking the pair for questioning since the crash, but the Herald said investigators had not talked to the mechanics as of Wednesday night.

The Herald reported this conversation:

Zapata said Rafael Peralta, cargo manager for Dominicana Airlines, came to the Aerocondor—a Colombian airline—shop where he and Camargo worked and asked them to check the DC4's oil pressure.

ABOVE NORMAL

"We checked it and found that every time the accelerator was pressed, the oil pressure rose to 135," he said. "Normal oil pressure is 80.

★ ★ ★

"So we went to work on the oil pressure regulator valve and found that it was somewhat loose. We tightened it, fixed it and regulated the pressure back to normal."

Zapata said the mechanics, whose Colombian licenses are recognized by the Federal Aviation Administration, and pilot Jorge Bujosa then tested the four-engine cargo carrier.

★ ★ ★

"There was nothing wrong with the plane," Zapata said. "Nothing to indicate any malfunction of any kind."

2 Boys in Pool to Bid for Liner

FORT LAUDERDALE, Fla. (AP) — Mark and Greg Wagner of Springfeld, Mass., heard the liner Queen Elizabeth, berthed here, was up for sale, so they made a bid.

"My brother and me would like to buy the Queen Elizabeth," Mark wrote to the Port Everglades Commission chairman, Gregory McIntosh. "We are 8 and 9 years old and have one dollar to spend for it."

★ ★ ★

"They asked me last night if the Queen would be mailed to them," said the boys' mother, Therese Wagner in Springfield.

"They plan to keep it in our 24-foot wide swimming pool."

Ex-State Aide Gets U. S. Post

WASHINGTON (AP) — Malcolm R. Lovell Jr., former director of the Michigan Employment Security Commission, was named Wednesday to head the manpower administration in the Department of Labor.

★ ★ ★

Lovell, who most recently has been with the Urban Coalition, succeeds J. Nichols Peet, who has resigned to become director of the social services department in his home state of Oregon.

a WILD SALE!
Indoor-Outdoor CARPET from 2.95
Room Size RUGS from 1.69 yd.
HEAVY KODEL, PLUSH and SHAGS from 7.49
ROLL ENDS — COMMERCIAL CARPET
High Grade In Candy Stripe from 2.95
AVON-TROY CARPET
1650 Auburn Road — M59, Rochester
Between John R and Dequindre Roads
PHONE 852-2444

Ortho Mattress Saves you more with...
THE FACTORY
ORTHO OFFERS DIRECT TO YOU SAVINGS QUALITY
THE SECRET OF ORTHO SAVINGS Of the "Big 4" nationally-known mattress makers (Simmons, Serta, Sealy and Ortho), only Ortho sells factory-direct through our own chain of Ortho Stores, the nation's largest. Ortho Mattresses are made in our modern factory, carefully constructed and beautifully finished to meet our own high standards. Our prices and quality are proof — Ortho saves you more, gives you more.
EASY CREDIT TERMS
THE VALUE KING $178
A king-size example of our factory-direct values! Exclusive spray-pattern cover, deeply quilted innerspring mattress matched with dual box springs to give you 42 sq. ft. of dreamy repose.
INCLUDES ORTHO-PAK & DOUBLE BONUS
QUILTED TWIN or FULL INNERSPRING MATTRESS $29
A direct-from-the-factory special! Beautifully quilted mattress, our own decorator-style ticking. Buy the matching foundation, too, and get our famous Double Bonus!
MATCHING FOUNDATION $29
THE ORIGINAL KING & QUEEN 12-PC. ORTHO-PAK
HERE'S WHAT YOU GET
King or Queen-Size metal frame with easy-rolling casters
Fold-rest pillow
King or Queen top sheet and fitted bottom sheet
2 King or Queen bolster pillows
2 percale pillow cases
King or Queen mattress pad
& DOUBLE BONUS
KING OR QUEEN QUILTED BONUS
THE ROYAL QUEEN
A royal beauty — 80" long, 60" wide, richly-quilted mattress and box spring. Queenly luxury, it fits where a King can't.
$158
INCLUDES ORTHO-PAK & DOUBLE BONUS
THE LUXURY KING
One of our history-making Kings — 7 ft. long, 6 ft. wide, rich all-over quilted mattress and made-to-match dual box springs for blissful sleeping.
$199
INCLUDES ORTHO-PAK & DOUBLE BONUS
BIGGEST SELECTION
FINEST MATERIALS
If you're not sleeping on an Ortho... you're not sleeping.
GENUINE ORTHO MATTRESSES SOLD ONLY AT ORTHO STORES
THE NATION'S LARGEST CHAIN OF MATTRESS SPECIALISTS!
PONTIAC 2211 S. Telegraph Rd. Miracle Mile Shopping Center Phone 332-2227
DETROIT 15707 LIVERNOIS North of John C. Lodge Expressway, Livernois Exit Phone 861-6656
MADISON HTS. 30 E. Twelve Mile Rd. at 12 Mile and John R Phone 399-9770
ROSEVILLE 26151 Gratiot Ave. Opposite Eastgate Shopping Center Phone 773-2640
FACTORY DIRECT PRICES
OPEN DAILY 10 'til 6 • SAT. 10 'til 6 • SUN. 12 'til 6 • ALL STORES NOW OPEN SUNDAYS • MICHIGAN BANKARD & SECURITY CHARGES

YOU CAN RELY ON CHURCH'S FOR QUALITY
BEAUTIFY YOUR HOME NOW ... AND NEVER PAINT AGAIN
ALUMINUM SIDING
Alside
Gives your home that new look overnight and pays for itself out of fuel savings. Goes on right over your old siding and you start enjoying your beautiful home.
$27.65 Per Sq.
PLYSCORD SHEATHING
Church's plyscord has fortified glue throughout. Guaranteed against delamination.
3/8"—4x8 CD—INT. ..... 2.75 ea.
1/2"—4x8 CD—EXT. ..... 3.86 ea.
5/8"—4x8 CD—INT. ..... 4.49 ea.
5/8"—4x8 Plugged-Sanded 6.13 ea.
INSULATED SHEATHING
4x8 Regular Insulated ... 51.00 M
4x8 Nail Bond ..... 76.00 M
2/8 25/32 Insulated .... 88.00 M
EXTERIOR FIR PLYWOOD
1/4"—4x8 AC ..... 3.58 ea.
3/8"—2x8 AC ..... 2.55 ea.
3/8"—4x8 AC ..... 4.89 ea.
3/8"—4x10 AC ..... 6.85 ea.
1/2"—4x8 AC ..... 6.30 ea.
5/8"—4x8 AC ..... 7.27 ea.
3/4"—4x8 AB* ..... 9.65 ea.
INTERIOR FIR PLYWOOD
1/4"—4x8 AD 3.26
3/4"—4x8 AB* 8.95
*Good 2 Sides
MULEHIDE SHINGLES
240-lb. Standard strip shingles in white, black and soft pastel colors.
$2.38 Per Bundle
ROLL ROOFING
Heavy 90-lb. roll with granulated mineral surface 1 roll=100 sq. ft.
$3.35 per roll
Mulehide 50-lb. Smooth Roll Roofing
$2.30 per roll
FELT
15-lb. 1/2 Roll (216 ft.) 1.40
15-lb. Roll (432 ft.) .. 2.40
30-lb. Roll (216 ft.) .. 2.40
ROOF COATINGS
Fiber Roof Ctg. 1 Gal. .30
Fiber Roof Ctg. 5 Gal. 2.25
Plast. Roof Cmt. 1 Gal. .30
Plast. Roof Cmt. 5 Gal. 2.85
Foundation Ctg. 1 Gal. .30
Foundation Ctg. 5 Gal 2.45
6 YARDS TO SERVE YOU
All Prices Cash and Carry
Church's
AUBURN HEIGHTS 107 SQUIRREL RD. UL 2-4000
WASHINGTON 58415 VAN DYKE 781-7031
UTICA 44865 UTICA RD. 731-2000
ROMEO 404 E. ST. CLAIR PL 2-3511
LAPEER 276 SAGINAW MO 4-8581
ALLEN PARK 17130 CHAMPAGNE 982-3300
LUMBER & BUILDING SUPPLIES SINCE 1890

The GOOD HOUSEKEEPING SHOP
BARGAIN DAYS!
PHILCO®
GIANT 16 CU. FT. with 132-LB. FREEZER
NOW 219.95
Free, Speedy Delivery, 1-Year Service, and 5-Year Warranty!
Deluxe Features!
Two huge Porcelain Crispers — Enclosed Butter Keeper — lots of Tall Bottle Storage Space — huge 21.7 sq. ft. Shelf Area. Despite its big size, it measures only 30" wide.
FRIGIDAIRE
Giant 120-lb. Freezer Automatic Defrost
$199 NO MONEY DOWN! $7.10 MONTHLY 90 Days Same
Free, Fast Delivery, 1-Year Service and 5-Year Warranty!
Giant Refrigerator Section with 17.8 sq. ft. of shelf area — big Porcelain Crisper — plus lots of deluxe door features including Egg Trays, Butter Compartment with dish and ample Tall Bottle Storage space and more. Hurry in and enjoy yours today.
GENERAL ELECTRIC
Deluxe Refrigerator Buy
No Money Down, $6.35 Monthly! 90 Days Same as Cash! Free Delivery.
$178
Big family capacity with 16.8 sq. ft. Shelf Area — yet it fits into a floor space only 28 inches wide, Has Adjustable Refrigerator Shelf — Magnetic Door Closure — and more, too!
GENERAL ELECTRIC 30" RANGE WITH SELF-CLEANING OVEN
MANY OTHER DELUXE FEATURES: Push-button Controls for all heating elements — Clock Controlled Oven — Picture Window Oven Door — Fluorescent Lighted Cook Top — Appliance Outlet.
$288 NO MONEY DOWN! White, Copper, Avacado
ADMIRAL 15 CU. FT. FREEZER
Improved Built-in 'SELF-DEFROST DRAIN FEATURE' Sliding 'SORT and STORE' Basket
Delivery! Serviced! Warranted!
No Money Down! Long Easy Terms
$177
Top deluxe — with handy Shelf Defrost-Drain feature that takes a lot of work out of this irksome task. It also has Heavy-Duty Compressor — Super-Safe Insulation.
Deluxe 350-Lb. Upright FREEZER
Delivered! Serviced! Guaranteed!
NO MONEY DOWN, EASY TERMS!
90 DAYS SAME AS CASH
$168
Deluxe features include door lock with key, big slide-out basket — full range temperature control, plus rust resistant porcelain interior.
Whirlpool
The GOOD HOUSEKEEPING Shop of PONTIAC
OPEN MONDAY, THURSDAY and FRIDAY NITE 'TIL 9
51 W. Huron Downtown Pontiac FE 4-1555

Poison-Gas Disposal at Army Sites Urged

WASHINGTON (AP) — Scientists have recommended the Army destroy 27,000 tons of obsolete chemical munitions on government installations rather than haul the material across the country for burial at sea.

A 12-man committee of the National Academy of Sciences said Wednesday some of the agents could be dumped into the sea if there were no better means. However it suggested chemical means, burning or demolition as better methods.

★ ★ ★

The recommendations should be carefully studied by the Army, and "appropriate action" should be taken, said Secretary of Defense Melvin R. Laird. An aide said this means Laird wants the Army to follow the committee's suggestions.

A storm of congressional opposition was raised when it was learned the Army had planned to transport nerve-gas and other chemical warefare agents by rail from the Rocky Mountain Arsenal in Colorado to the Naval ammunition depot in Earle, N.J., then ship it out for burial in the Atlantic Ocean.

'SHOULD SET EXAMPLE'

The committee said the government should set an example "to private organizations and individuals of minimizing risks to humans and damage to the environment, even though this may complicate and make more costly its own operations."

The scientists recommended a study of methods of disposing of chemical warfare material on military installations, "involving no hazards to the general population and no pollution to the environment," should be undertaken by the Pentagon.

Cigarette-Ad Ban Nearer in California

SACRAMENTO, Calif. (AP) — Virtually all cigarette advertising would be banned from California newspapers, magazines, television, radio and billboards under a bill overwhelmingly approved by the state senate.

Sen. Anthony C. Beilensen, a Beverly Hills Democrat, said he thought his measure had a "decent" chance of becoming law after its passage in the Senate Wednesday, 28 to 7.

The bill now goes to the state Assembly and, if approved, there to Gov. Ronald Reagan for his signature.

The bill would apply to national publications when they have regional editions and to television and radio when network advertising can be substituted locally. Otherwise, the ban on cigarette advertising inside the state would be total.

Beilenson, 32, is backed by physicians and health and school officials.

Stop In This Weekend... We Are Open On Saturdays 8:30 TO 5

For Your Automobile Shopping Convenience

Matthews-Hargreaves Chevy-Land
631 Oakland at Opdyke — Phone FE 5-4181

The MR. COOL Shaped Summer Jacket by

CLIPPER CRAFT

Not just any jacket . . . this is Mr. Cool by Clipper Craft. An exclusive lightweight blend of 55% Dacron polyester and 45% worsted that keeps you cool in the height of fashion. The new styling of the Hartley model with two buttons, hacking flap pockets, deep side vents and just the right amount of waist surpression, looks great wherever you make the scene. Select from the season's coolest fashion colors and patterns. Yet it's only a cool

$50.00

Monarch MEN'S WEAR — MIRACLE MILE SHOPPING CENTER

Sears pre-Holiday PAINT JAMBOREE

Special ½ Off Sale

Save On Sears Best One-Coat Paints

SAVE $2 to $3 Your Choice

6.99 gal.

a. Latex House and Trim covers beautifully in dry or wet weather. Reg. 9.99.

b. Oil Base House and Trim dries to a glossy finish, resists peeling. Reg. 9.99.

c. Latex Flat Interior is washable, colorfast and spot resistant. Reg. 9.99.

d. Latex Satin Semi-Gloss is ideal for cabinets, trim, woodwork. Reg. 8.99

Use Your Sears Revolving Charge

Colorfast Latex Flat

Reg. 5.99, Save $3

2.99 gallon

Guaranteed colorfast . . . and it's dripless. Flows on smoothly with excellent coverage. Dries to a washable, stain resistant finish. Clean up with soapy water. Colors and white.

Save $2

Sears Latex House Paint

Reg. 5.99

3.99 gallon

Glides on smoothly to cover same and similar colors in just one coat. Dries in ½ hour to a velvety sheen that resists peeling, flaking, blistering. White.

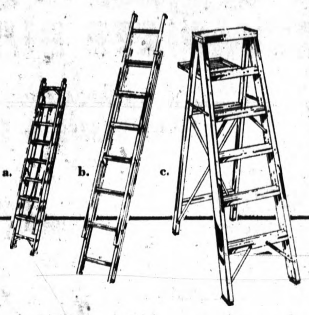

Sears Ladder Sale

a. 16-Ft. Aluminum Extension Ladder is rugged, lightweight with safety-designed flat-top rungs and self-adjusting feet.

Reg. 23.99 **19.97**

30.99 20-ft. Ladder 25.97
38.99 24-ft. Ladder 32.97
49.99 28-ft. Ladder 40.97

b. 16-Ft. Aluminum Extension Ladder is sturdy, lightweight and easy to move. Ideal for medium duty work. Stable 16¾" base.

Reg. Price **11.88**

c. 5-Ft. Aluminum Stepladder is ideal for household or commercial use. Large 3½-in. steps. SAVE!

Reg. 14.99 **13.97**

18.99 6-Ft. Stepladder 16.97
24.99 8-Ft. Stepladder 21.97

All ladders at take-with prices

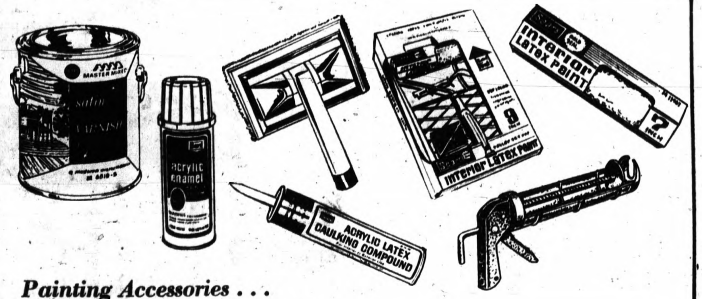

Painting Accessories . . .

Gal. Roof Coating, reg. 3.99 ..... 2.97
Latex Caulk, reg. 1.59 ..... 1.09
Caulking Gun 1.19
¾" Masking Tape, 75-ft. roll 66c
9-in. Roller Set 3.99
Roller Cover 1.39
Quart Satin Varnish, reg. 2.99 ..... 1.97
Quart Spar Varnish, reg. 2.49 ..... 1.67
Spray Enamel, reg. 1.59 ..... 99c
Latex Brush Pad 1.99
Replacement Pad 1.29
4-in. Nylon Brush 3.97

Sears Paint Department

Open Monday, Thursday, Friday, Saturday 9 to 9, Tuesday, Wednesday 9 to 5:30

Sears Downtown Pontiac • Phone FE 5-4171

SEARS, ROEBUCK AND CO.

NOTICE OF TAXES CITY OF PONTIAC

1969 City and School taxes will be due and payable at the office of the City Treasurer July 1, 1969 through July 31, 1969, without fees.

August 1, 1969 a collection fee of 1% will be added, and 1% additional will be added on the first day of each month thereafter on any unpaid City and School taxes. Payment made by mail must be postmarked not later than July 31, 1969, to avoid penalities.

After February 28, 1970, all unpaid 1969 real property taxes will be returned to the Oakland County Treasurer for collection, with additional penalties as provided by State law.

Personal property taxes are not returnable and must be paid by July 31, 1969.

A. G. LEBERT
City Treasurer
450 Wide Track Drive, E.
Pontiac, Michigan 48058

DON'T LET YOUR TAXES GO DELINQUENT

AMERICA'S LARGEST FAMILY CLOTHING CHAIN

EST. 1940 Robert Hall OPEN 9:30 'TIL 9:30

Jane Thunder

JERSEY KNIT TANK-TOPS

2 for $3

AT THIS LOW PRICE, BUY AN ARMLOAD OF THEM!

wear 'em with floppy or skinny pants, long flowing skirts or have-them-gasping miniskirts...with any-and-all shorts... wear for coolness, comfort, color.

MULTICOLOR STRIPES AND ZESTY SOLID COLORS!

softly gleaming nylon, acetate, and Arnel® triacetate jersey knits, with a silky-smooth texture...solid tones and slimming vertical stripes, in group.

MISSES' SIZES: S-M-L

CHARGE ACCOUNT

CLARKSTON & UTICA STORES OPEN SUNDAY NOON TO 6 P.M.

PONTIAC	CLARKSTON	UTICA
200 N. Saginaw	6460 Dixie Hwy.	61035 Van Dyke
Free Parking	Just N. of Waterford Hill	Just N. of 23 Mi. Rd.

Nixon Mulls Easing School-Bias Policy

WASHINGTON (AP) — Possible changes in the school desegregation guidelines are being considered by the Nixon administration in what appears to be a reversal of policy.

Revisions are "under discussion," was all the Department of Health Education and Welfare would say Wednesday in the face of reports that the guidelines would be loosened.

Senior Welfare and Justice Department officials are said to have worked on the changes despite the strenuous objections of HEW's Office of Civil Rights.

Campaign statements by President Nixon were interpreted by some as promising modification of the guideline. They now call for an end to segregation this fall in all school districts except where there is a majority of Negro students.

CONFLICTING REPORTS

Conflicting reports persisted, prompting Welfare Secretary Robert H. Finch to declare through a spokesman April 15: "No change is contemplated now in the existing guidelines."

* * *

The guidelines were published last year by the Johnson administration and spell out Title VI of the 1964 Civil Rights Act, which applies to schools. Provisions allow federal funds to be shut off to school districts that practice discrimination, principally by maintaining a dual system of schools for whites and Negroes.

* * *

Officials arguing for loosening the guidelines are said to feel the enforcement of deadlines is unrealistic and unfair since there are not enough enforcement personnel to see that all districts comply.

Jury Believes It Made Error

Policeman Acquitted Despite Confession

DETROIT (AP) — The foreman of a jury that acquitted a policeman on a theft charge Tuesday, apparently despite his confession, returned Wednesday and said the 12 men and women think they goofed.

Jury foreman William J. Ganzak went to see Wayne County Circuit Judge Theodore Bohn Wednesday after the six men and six women read newspaper stories that morning saying they had acquitted the man "despite a confession presented as evidence."

Ganzak said the jurors thought the confession of suspended Highland Park Patrolman William Solomno, 25, was not to be considered as evidence.

Judge Bohn and Roy C. Haye assistant Wayne County prosecutor, expressed astonishment. Besides a seven-day pretrial hearing on the question of the confession's admissability, the question was argued in court and a tape of the confession was played for the jury.

'MISCARRIAGE OF JUSTICE'

The judge had said he thought the decision was a "miscarriage of justice."

Hayes, who argued the case, said, "That really makes me mad," when asked about the jury's decision.

Solomon, who has been acquitted twice now, faces four more trials on similar charges but cannot be retried on this one because of the rule against double jeopardy.

But Hayes also advanced another opinion about the jury's decision. He said he thought the jurors had not wanted to ruin Solomon's life over a bottle of liquor, all he was accused of stealing, and so tossed out the confession and decided to acquit.

Don't Lose Your Cool Enjoy Life with GIBSON AIR CONDITIONED COMFORT from CONSUMERS POWER CO.
28 West Lawrence
333-7812

LIFE KITCHENS BATHROOMS

Next to Hudson's

ONE OF MICHIGAN'S OLDEST AND FINEST KITCHEN AND BATHROOM REMODELERS... have now opened another display room for Pontiac and surrounding area home owners.

OUR 40 YEARS KNOW-HOW WILL SAVE YOU MONEY... assure you of a beautiful kitchen or bathroom in the shortest possible time.

COME INTO OUR SHOWROOM... and discuss your Kitchen and Bathroom problems with our planning experts or call us at 682-6800 and we will come to your home with complete ideas, pictures and samples for your approval.

KITCHEN AND BATHROOM REMODELING IS OUR ONLY BUSINESS... building and installing better Kitchens and Bathrooms at a lower cost is our specialty. We guarantee all workmanship and materials.

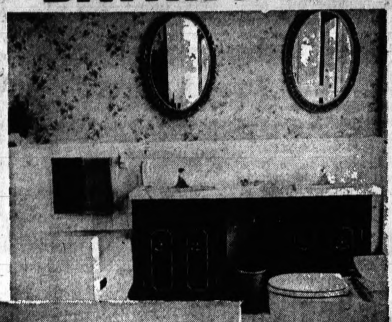

BATHROOMS

WE CAN MAKE YOUR OLD BATHROOM... into a modern up to date room at the lowest prices possible. We do the complete job, tile work for walls and floor, medicine cabinets in all sizes and shapes. Beautiful Custom Built Vanities. We do all the plumbing and electrical work

UP TO 84 MONTHS TO PAY!

We SPECIALIZE in KITCHENS and BATHROOMS ONLY!

DISPLAY ROOMS in Detroit, Garden City and Pontiac

KITCHENS

BEAUTIFUL CUSTOM MADE KITCHENS... in your choice of color and design. Provincial, Traditional, Mediterranean or Modern Built in appliances of your choice and color

WE OFFER BOTH FORMICA OR WOOD CABINETS... Your kitchen can be in beautiful Formica decorator colors or in your choice of Birch Wood Cabinets.

WE DO THE COMPLETE JOB... including plumbing, electrical, plastering, floor and ceilings. We will help you design your kitchen just the way you want it. FREE planning service. 100% satisfaction guaranteed Call 682-6800.

NO DOWN PAYMENT

OPEN THURS. and FRIDAY to 9
Mon., Tues., Wed., Sat. 'til 5:30

Detroit Phone DI 1-6240

LIFE KITCHENS BATHROOMS Div. of Life Bldg. Co.

See Full Size DISPLAY MODELS in Pontiac's Most Beautiful SHOWROOM

110 PONTIAC MALL OFFICE BLDG., FACING ELIZABETH LK. RD.

Call 682-6800

FREE ESTIMATES and PLANNING

Special! SALE

COMPLETE BUNK BED OUTFITS

Each Includes: 2 BEDS ● 2 INNERSPRING MATTRESSES ● STURDY LADDER GUARD RAILS

Four beautiful colonial styles to choose from... all in a mellow nutmeg maple finish. Ruggedly built of selected hardwoods. Each makes up into twin beds.

INSTANT CREDIT TERMS AVAILABLE

PANEL STYLE... ECONOMY LEADER
This authentic early American style has a cozy, friendly air that is so easy to live with. JUST $0 DOWN! $89.88

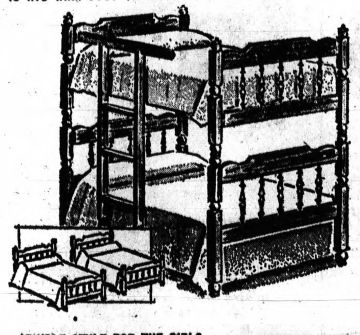

SPINDLE STYLE FOR THE GIRLS
Sturdily constructed, but designed with a dainty look that's especially appealing to young girls. $0 DOWN! $99.88

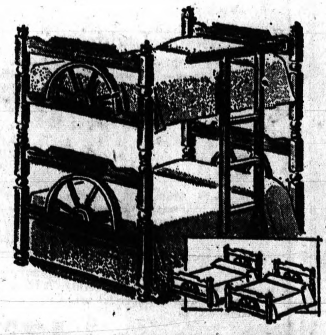

FOR THE BOYS... WAGON WHEELS
A western motif that sparks the imaginations of little cowboys. Built to take the worst abuse. $0 DOWN! $99.88

CONVENIENT BOOKCASE BEDS
Designed to provide handy, individual bedside storage for radio, books, clocks, etc. $00 DOWN. $119.88

KAY Furniture

Daily 9:30 A.M.-9 P.M. and Tues. & Wed. til 6 — 37 S. Glenwood... Kmart SHOPPING CENTER — 338-8309

Pornography, Grand-Jury Bills Stalled

LANSING (UPI) — The chance of the Legislature enacting a harsh pornography statute or repealing the one-man grand-jury system and replacing it with a stronger 13-17 man citizens jury appear dim.

Sen. Robert L. Richardson Jr., R-Saginaw, has these House-passed measures in his judiciary committee, but predicts they will stay there at least until the fall session and, more likely, until next January.

★ ★ ★

It appeared even more certain during yesterday's Senate session that the pornography bills will lay dormant. Sen. James Fleming, Jackson Republican, offered a resolution to study the entire field of obscenity and pornography and have a special five-member committee report back to the Senate in 1970.

If approved by the upper chamber, this would preclude any action before then.

WILLING TO DELAY

Fleming had two pornography bills passed similar to the House measure now in Richardson's committee. He is willing, however, to see action delayed on these until the special committee reports back.

Rep. J. Robert Traxler, D-Bay City, chairman of the House Judiciary Committee, said yesterday that Fleming's bills won't be leaving his committee anyway. He praised the House-approved measure, sponsored by Rep. James O'Neill, D-Saginaw, as superior and said the Senate should work on that.

★ ★ ★

Fleming, in turn, claims the House bill is in bad constitutional shape. Some other committee members agreed with him.

This stalemate, plus the study committee on obscenity and pornography, seems to end the chances for action in this area — at least for now.

JURY STALEMATE

The House-approved jury bill also has come to a stalemate through action of the judiciary committees of both chambers. Traxler authored the measure and wants it sent to the Senate floor intact.

However, Richardson said it is dubious that his five-member committee will report the measure out of action.

★ ★ ★

"All we would get out of it now is a floor fight and a deadlocked conference committee," he said. "And there is a consensus in the judiciary committee that we should wait until the governor's special commission on crime legislation has a report."

This will be September or October at the earliest.

COUNTY A FACTOR

Another factor delaying consideration of abolishing the oneman system is the new grand jury investigating organized crime in Oakland County. Some lawmakers feel it is not wise to repeal the system in light of creation of the Oakland County one-man grand jury.

Richardson said he has talked with Traxler about the possibility of deleting this repealer section and debating the bill as solely an attempt to beef up the citizens grand-jury system.

★ ★ ★

"If the 13-17-man citizens jury section stood alone, it would go through," Richardson said. "But they won't accept deleting the one-man repealer. Unless we get agreement on that point, it will stay in committee."

With this Saturday looming as the final deadline for reporting bills out of committee, the grand-jury and pornography offerings will probably stay within committee meeting rooms.

Shield Chief 'Fears for Private Medicine'

MACKINAC ISLAND (UPI) — Private medicine is under a "take-over" attack by "various parts of government, legislative and executive, at both the state and national levels, often using the technique of the witchhunt," the president of Michigan Blue Shield has charged.

John S. McCabe, at the annual meeting of the Michigan State Pharmaceutical Association yesterday said there was a campaign to take over much professional activity by dictating the nature of medical practice and specifically controlling administration.

★ ★ ★

McCabe pointed to a "paradox" Blue Shield has faced in "politics at its worst and its best" in having those in government state the need for high-quality medical care at adequate reimbursement levels while "Certain, and often the same, people then turn and attempt to dismantle the mechanism that has been asked to deliver the care by constant and hypocritical attacks."

★ ★ ★

Another paradox, he said, is that often the problems which cause difficulty "are generated by program design and government agency interpretation which flies in the face of the advice of professionals who know better."

ISSUES CHALLENGE

"I challenge anyone to describe to me any government program in the field of medical care, controlled in its entirety by government, that has proven to be effective," the head of the health insurance company said.

"There has been and will be accusations of inefficiency. There has been, and will be accusations of poor quality and a lack of systemized response to the state's and nation's health care needs," McCabe said. But, he said, the accusations come from areas in the goernment whose own performance can in no way allow the valid claims of efficiency.

★ ★ ★

"I don't propose to suggest that Blue Shield has all the answers, or that any combination of organizations by themselves, whether it includes Blue Cross, other insurers or professional groups, has all the answers," he said., but such combinations will produce what answers are possible to changing health care needs.

One Week! June 26 - July 2

KRESGE'S

Chiliburger, French Fries With Free Coke®

An 80¢ Value! Treat yourself to a tangy chiliburger on bun with French fries. And have a Coke® on us! 69¢

Chiliburger With Coke Or Coffee, 55¢ Value....45¢

¼ Lb. Hamburger Plate

Sandwich plate includes tomato slice, crisp cole slaw and tasty golden french fries. Plus free Coke® or coffee! 90¢

PONTIAC MALL	DRAYTON PLAINS	TEL-HURON CENTER
DOWNTOWN PONTIAC	BLOOMFIELD MIRACLE MILE	ROCHESTER PLAZA

ALL KRESGE STORES

OAKLAND COMMUNITY COLLEGE

Announces Registration for SUMMER 1969

Classes will run from JUNE 30 to AUG. 26

AUBURN HILLS CAMPUS	HIGHLAND LAKES CAMPUS	ORCHARD RIDGE CAMPUS
2900 Featherstone Road Auburn Heights 48057	7350 Cooley Lake Road Union Lake 48063	27055 Orchard Lake Road Farmington 48024

REGISTRATION: June 27—9 A.M. to 8 P.M.

(The above times are exclusive of Lunch and Dinner Hours)

TRANSFER and CAREER COURSES OFFERED for DAY or NIGHT STUDENTS

FOR FURTHER INFORMATION — CALL ADMISSIONS OFFICE 647-6200

BUY! SELL! TRADE! . . . USE PONTIAC PRESS WANT ADS!

WKC 108 N. SAGINAW ST.—DOWNTOWN PONTIAC FE 2-7114

OPEN FRIDAY and MON. 9:30 a.m. to 9 p.m. — SAT. 9:30 a.m. to 5:30 p.m.

FINAL 3-DAYS FRI.-SAT. and MON. AT WKC!

WKC PRE-INVENTORY CLEARANCE

WKC Would Rather Sell 'em Than Count em . . . So We're SLASHING PRICES to SAVE YOU MONEY and Us The Time And Trouble of Counting Them!

4th of JULY & VACATION SPECIALS

POLAROID CAMERA SALE

#230 CAMERA SET — Camera alone is worth $79.95 — you get camera, flash, color film and flash bulbs. All for. $64

#230 CAMERA SET — Camera runs $89.95 but now you get the camera, flash, color film and flashbulbs for only. $78

#250 CAMERA SET — Camera was $139 — deluxe camera, flash, color film, bulbs and carrying case at this price. $130

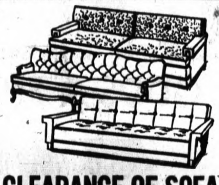

CLEARANCE OF SOFAS

3-PC. SECTIONALS — Famous Sovereign sectional sofas in gold or red colors. Save $100 ..... $239

2-PC. LIVING ROOM — Regular $405.90 DAKIN set of sofa and chair for $199

3-PC. LIVING ROOM — Regular $509.90 Sovereign sofa with Mr. & Mrs. chairs $299

CLOSE-OUT 'GENERAL ELECTRIC' CLOTHES DRYERS

AT COST & BELOW!

Choose From 15 GAS & ELECTRIC 'GE' DRYERS

These are priced at cost or below and we can't mention the model or price—so come in and pick out the model you want at the greatest savings ever.

CLEARANCE OF APPLIANCES

RIVAL ELECTRIC CAN OPENER — $9.95 value — model 753 opens any size or shape can. $7.37

HAMILTON BEACH 4-SLICE TOASTER — $19.95 Seller — now $16.00

GENERAL ELECTRIC TOASTER OVEN — $32.95 Seller now $24.50

ELECTRIC MIXER, CART and CANISTER SET — $68.95 — now $48.47

8-CUP COFFEE CARAFE — Heat Resistant Glass $2.37

SALE! OCCASSIONAL CHAIRS

MODERN ROCKER — Regular $64.95 Vinyl & Walnut 39.88

ITALIAN PROVINCIAL — Reg. $99.95—fruitwood finish 49.88

SWIVEL ROCKER — $119.95—Modern, gold $69.88

CONTOUR CHAIR — Reg. $109.95—Gold Fuzzy $69.88

OCCASIONAL CHAIR — Reg. $124.95 — Olive $89.88

HI-BACK ITALIAN CHAIR — Reg. $139.95 — in 2 colors $99.95

CHROME & VINYL CHAIR — $165.95 Seller, black $89.88

'FRIGIDAIRE' AUTOMATIC WASHER

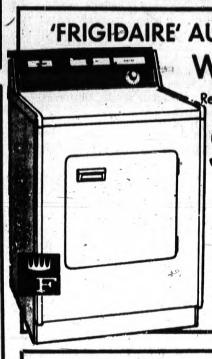

Reg. $179—SAVE $20 $159

Model WAN with Durable Press C re, Deep Action Agitator, Jet-Away Rinse, Lint remover and cold water setting.

'FRIGIDAIRE' AIR CONDITIONER

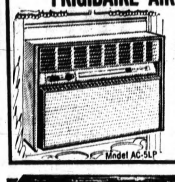

$129 Seller SAVE $30 $99

Model AC-5LP is compact and lightweight — take it home with you. 5,000 BTU/hr.

CLEARANCE OF ODDS 'N ENDS

RCA TRANSISTOR RADIO — Regular $8 AM radio with battery and earphone. $5.47

DESK RADIO SET — Regular $29.95 value. Model DR500 on sale $22.37

KEYSTONE MOVIE SET — Super 8 Camera, Dual Projector, floodlight and color film $169

55-PC. STAINLESS TABLEWARE — Regular $19.95 seller now at clearance price $13.00

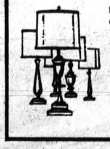

LAMPS & CENTER PIECES — Floor samples, some one of a kind — artificial trees too 20% OFF

Wall Decor-Art-Mirrors — Choice of pictures, mirrors, plaques 20% to 50% OFF

LIVING ROOM TABLES — Famous names-Bassett, Turner, Reinisch, etc. 20% to 40% OFF

RCA 23" COLOR TV $438

Advanced 1969 model — compact console in walnut finish.

SALE for FRI., SAT. & MON. ONLY!

NO MONEY DOWN — 90 DAYS SAME AS CASH — 3 YRS. TO PAY

WKC

PARK FREE In WKC's Lot at Rear of Store or 1-Hr. In Downtown Parking Mall — Have Ticket Stamped At Cashier's Office

Life Offers Philosophers Their Fill of Adversity

By HAL BOYLE

NEW YORK (AP) — Philosophers are made, not born.

Philosopy flowers on calamities, woes, disasters, mishaps and bereavements. It remains stunted in the presence of endless good fortune, just as a child fails to develop much character if you do everything for it and let it run around all day with a lollipop stuck in its mouth.

BOYLE

* * *

Do you aspire to be a philosopher? Fortunately, there are enough troubles in the world—enough vinegar flavor and bittersweet moments in life—to let everybody satisfy this ambition.

Here are a few things that happen which tend to turn any man into a philosopher—or a misanthropic hermit.

Baldness.

Falling arches.

FIRST LOST LOVE

Losing the first red-haired girl in your life to the tallest guy in your kindergarten class.

Being told by older kids that Santa Claus is only your Dad.

Finding ants in a picnic lunch.

* * *

Losing your first tooth.

Losing your last tooth.

Learning you have mumps the day before you graduate from grammar school.

Discovering your bicycle has been stolen the morning after you got it for Christmas.

Eating spinach because it's supposed to be good for you.

Giving up eating something you like because the doctor tells you it's bad for you.

Losing the second red-haired girl of your life to the tallest guy in your high school freshman class.

Falling off the exercise bars in a schoolyard and landing on your head.

SHOW-OFF SHOT DOWN

Falling on your face at a cocktail party while showing other guests how easy it is to vault over a sofa.

Getting a ticket for parking too close to a fire hydrant.

Holding ticket numbered 1,312 in a lottery for a new car won by a guy you talked into buying ticket numbered 1,313.

Opening your paycheck week after week and finding it contains the same old insulting sum.

* * *

Listening to the reading of the last will and testament of your favorite old aunt, and receiving the glad news she has left you only her rocking chair and her pet cat.

Losing the third red-haired girl of your life to the tallest guy on your college basketball team.

HOME FOR TERMITES

Buying a new house in which three days later you come upon a nest of termites.

Losing the fourth red-haired girl of your life to the tallest junior executive in your firm.

Becoming a railroad commuter and figuring you'll have to live with train delays for the next 35 years.

Waking up some day to the fact that your stomach is now at least an inch bigger around than your chest.

Acquiring an ulcer, a wife and a family containing at least two kids who need to have their teeth straightened.

Junior Editors Quiz on ANTS

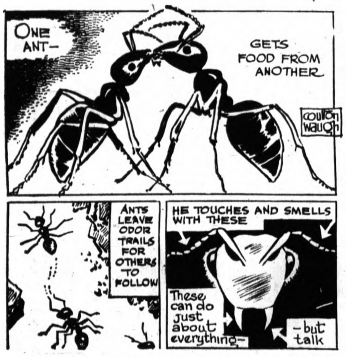

QUESTION: How do ants communicate with each other?

* * *

ANSWER: Insects, as a rule, are solitary creatures, living their lives by following patterns of instinct. But things are different with those remarkable social insects, the ants.

Living in colonies together, ants have a definite need to communicate in some way with each other. Lacking the organs and intelligence to speak to each other as we do, they use other systems.

One of the most important is the sense of smell, highly developed in the insect world. As an example, all the members of the ant community have a similar smell. Outsiders, therefore, can be easily recognized.

Foraging ants touch their abdomens to the ground now and then, laying down an odor trail which tells others where they have gone.

Some ants have eyes, but use them only slightly, relying much more on the sensitive antennae, (lower right), which enable them to touch, taste and smell.

Many ants remain within the nest, doing various jobs. Other ants bring them food from the outside, for ants have an instinct for feeding each other. This is one of their main ways of recognizing or communicating with each other.

(You can win $10 cash plus AP's handsome World Yearbook if your question, mailed on a postcard to Junior Editors in care of this newspaper, is selected for a prize.)

BLENDED WHISKEY · 86 PROOF · 65% GRAIN NEUTRAL SPIRITS ©1969 CALVERT DIST. CO., LOUISVILLE, KY.

Nice neat.

Try it straight.
This way you'll immediately find out why, in a marketplace of almost infinite choice, it is definitely Soft Whiskey vs. the rest.

Calvert Extra, The Soft Whiskey

$10.85 ½ GAL. Code #9165 · $4.68 4/5 QT. Code #98 · $2.96 PINT Code #99
Includes All Taxes.

CLEARANCE
ODDS & ENDS SALE
40% OFF

DINING ROOMS · CHINA'S · LAMPS · SOFAS
Bedrooms · Chests - Beds · Tables · Chairs

All Items red tagged to go! Most items one of a kind, so Hurry! Decorator service is available at no charge!

Clayton's 2133 Orchard Lake Rd. Open 9 to 9 Mon. & Fri. 9-5:30 Tues., Wed., Thurs., Sat. 338-7052

21 Americans Identified as Killed in Viet

WASHINGTON (AP)—Twenty-one servicemen killed in action in the Vietnam war have been named in a Defense Department casualty list.

The list includes four Midwestern men.

ARMY
IOWA—Pfc. Gary D. Bender, Des Moines.
MISSOURI—Spec. 4 Thomas E. Hughes, Oldfield.
WISCONSIN—1st Lt Jerry A. Ashburn, Wisconsin Rapids.
AIR FORCE
OHIO—Staff Sgt. Rudolph P. Munoz, Toledo.

Died of wounds:

MARINE CORPS
MICHIGAN—Pfc. William H. M. Scott, Mount Clemens.

Changed from missing to dead:

ARMY
MINNESOTA—Spec. 4 Daniel J. Lipetzky, Clements.
OHIO—Spec. 4 Lawrence L. White, Middlefield; Pfc. Kim Raupach, Doylestown.
WISCONSIN—Pvt. Richard B. Proveaux, Milwaukee.

Missing as a result of hostile action:

ARMY
Spec. 4 David A. Curtis.

X rays have been used to determine that there are no secret chambers in Egypt.

Hits of the Electronics Show

DIRECT FROM NEW YORK SHOWING

Craig

CASSETTE RECORDER WITH FM-AM RADIO

The newest portable "sound saver" from Craig lets you enjoy live broadcasts or recorded sounds . . . you can even record off the air for instant replay! Combines FM-AM radio and cassette cartridge tape recorder. Operates on either battery or AC and comes with AC adaptor and mike.

79.95

GRINNELL'S
A DIVISION OF AMERICAN MUSIC STORES INC

Use Your Charge, 4-Pay Plan (90 days same as cash) or Budget Plan
The Pontiac Mall, Open Every Evening 'til 9

CHECK Thrifty LOW, LOW DISCOUNT PRICES

Thrifty CLOONAN'S Super DRUG STORES Walgreen Agency

PARK FREE In Pontiac's Downtown Parking Mall. Have your ticket ok'd at Thrifty's with Purchase.

Thrifty-Cloonan's gives you low Discount Prices Everyday!

TUSSY COSMETIC SALE
TUSSY MEDICLEAR LOTION — Eases out deep down dirt — 12-oz. Reg. 4.00 2.50
TUSSY EYE CREAM — Cleanses, softens skin — 1-oz. Reg. 1.75 1.25
TUSSY MOISTURE CREAM — Moistens dry skin — 2-oz. Reg. 3.00 1.75
TUSSY MOISTURE LOTION — Moistens dry skin — 4-Oz. Reg. 5.00 2.75

TUSSY ½ PRICE SALE
SPRAY DEODORANT Regular 1.50, NOW 75¢
CREAM DEODORANT Regular 1.00 50¢

SUAVE HAIR SPRAY Reg. 99c 59¢

CHANTILLY SPRAY COLOGNE Reg. 4.00 3.00
One of America's most cherished fragrances. 1.75 fl. oz. spray bottle.

BLONDIT — For women who have problems with facial hair and facial hair bleach . . . 2-Oz. Kit 3.50

ALO 8-oz. FASHION TAN PLUS 4-oz. AFTER TAN 6.45 Value Both for 3.95
Tan beautifully with nature's own moisturizer FASHION TAN promotes rich, golden tan. AFTER TAN helps keep you tan. SAVE $2.50

RIGHT GUARD DEODORANT Reg. 1.09—4-oz. 69¢

Walgreen, 14-oz. Insect Repellent Reg. 1.79 99¢

BROMO-SELTZER Reg. 1.09—King Size 59¢

SWEET 'N LOW GRANULATED SUGAR SUBSTITUTE Reg. 98c 59¢ 100 Individual Packets

VO-5 HAIR SPRAY Reg. 2.35, 18-oz. $1.49

PAMPERS DAYTIME 30's Reg. 1.89 $1.39
Stop washing diapers; use new Pampers-diaper and pants in one! Absorbent! Comfortable! Flushable!

NO-PEST STRIP INSECTICIDE Reg. 2.00 1.49

noxzema MEDICATED SKIN CREAM
Reg. 1.49 10-Oz. Jar 99¢
The Washing Cream that does more than wash—cleans like soap—softens like cream — medicates to heal blemishes.

ULTRA MAGNIFICATION MAKEUP LENS 9.95

Thrifty DRUG STORE 4895 DIXIE HWY. IS A PACKAGE LIQUOR STORE

City-Wide Free Prescription Delivery
Have Your Doctor Call Your Nearest THRIFTY for Prompt Free Delivery Service.

Thrifty CLOONAN'S Super DRUG STORES Walgreen Agency

HAVE YOUR NEXT PRESCRIPTION FILLED BY US
140 North Saginaw Near Sears · Huron Street Corner Telegraph · 4895 Dixie Highway SOO Package Liquor Store Beer · Wine · Champagne

A Glorious Florida Vacation

at A Family Resort . . . directly on the ocean

For Your Enjoyment:

• DIRECTLY ON THE OCEAN . . . BEAUTIFUL PRIVATE BEACH. • YOUR CHOICE OF COMFORTABLE EFFICIENCIES, HOTEL ROOMS AND SUITES. • EVERY ROOM OCEAN VIEW. • SPACIOUS PRIVATE BALCONIES. • COFFEE SHOP. • CONGENIAL BAR. • LARGE HEATED POOL WITH SUN DECK AND LOUNGING AREA. • FREE PARKING. • PUTTING GREEN AND SHUFFLEBOARD. • QUIET, YEAR 'ROUND AIR CONDITIONING. • TV AND FM RADIO IN EVERY ROOM. • RECREATION LOUNGE. • ROOM PHONES. • ELEVATOR SERVICE. • DAILY MAID SERVICE. • FIREPROOF AND SOUNDPROOF CONSTRUCTION. • CHAMPIONSHIP GOLF COURSES NEARBY.

TELE: (305) 943-0630

PB POMPANO BEACH MOTOR LODGE

1112 N. Ocean Blvd., Pompano Beach, Florida

WRITE TODAY FOR FREE COLOR BROCHURE

BUY! SELL! TRADE!

USE PONTIAC PRESS WANT ADS!

Czech Students Get New Pro-Soviet Unit

PRAGUE (AP) — Czechoslovak students who defied Soviet tanks in the streets of Prague last August have become the "enemy" of their government.

How does the leadership treat its enemy? It censors their publicity, cuts off their funds, bans demonstrations and eliminates their student organization to set up a more obedient, if unrepresentative, body. Enter the "Preparatory Committee of a New Union of University Students in the Czech Republic."

★ ★ ★

The student resistance in August helped save, temporarily, the liberal leadership of Premier Oldrich Cernik and Communist party boss Alexander Dubcek. Both had been arrested and taken to Moscow, but were returned to Prague.

Things have changed in 10 months of Russian occupation.

Cernik is still premier, but Dubcek was downgraded in April to chairman of the Parliament, a largely ceremonial post. The new Communist party chief, Gustav Husak, pursues a policy of ignoring the invasion and striving to keep the Kremlin happy.

MORE EMPARRASSMENT

Husak, a Slovak, brought the Slovak student union into line while he was still head of the Communist party of Slovakia before his elevation. But the Czech — Bohemian-Moravian — student union continued to embarrass the regime in Soviet eyes by criticizing demonstrations against censorship and repression, developing contacts with factory workers and always reminding the public that Czechoslovakia had been invaded.

In January and February, two Czech students, Jan Palach and Jan Zajic, burned themselves to death in downtown Prague to protest repression of Dubcek's liberal reforms.

The first showdown came just after Husak became party chief. The Czech student congress voted 71 to 70 with 27 abstentions to join the party-run National Front, the only official channel for political activity. This was short of the required two-thirds majority and the proposal failed.

Josef Trencansky, a pro-government backer of the National Front proposal, became the new chairman of the union. But he resigned a month later after failing to bring the influential Prague students into the front.

ACTING CHAIRMAN

Karel Kovanda, a staunch opponent of party control, became acting chairman.

On May 6 the Czech government canceled publication rights for the union's magazine Studentske Listy.

Then last week, with many college students on vacation, the government announced the union would be disbanded because it was still outside the National Front while carrying on political activity "injurious to Czechoslovak foreign policy interests."

The union issued a statement calling the order "an abuse of the law in the interests of the bureaucratic political center that for the time being has taken power in Czechoslovakia."

This week, a pro-government student group surfaced with a 600-word statement printed in many newspapers. The "Preparatory Committee," as it called itself, said the old union had isolated itself from the country's politics and had ceased to be representative of students.

It was the first Czech student statement allowed published in the daily press in months.

Trencansky was reported to have played a master role in formation of the Preparatory Committee, which said it would cooperate with the party, state organs, trade unions and the Slovak students and become politically active in the National Front.

NEW ALSAR VINYL CLAD SIDING

reinforced with aluminum

AS ADVANCED AS THE YEAR 2001

Install it today and in 2001 it will look as good as the day you bought it. The strongest, toughest kind of siding on the market. Guaranteed to last as long as the original purchaser. Eliminate painting problems for life. Made right here in SouthField by ALSAR, Michigan's oldest and largest manufacturer of aluminum siding. Call today for a look at tomorrow.

FREE ESTIMATE CALL NOW 357-2400

alsar

North, east, south or west—Out of town call collect.

Factory and Showroom: 21121 Telegraph Road; North of 8 Mile Road

COME TO ALSAR'S BUILDERS SHOW THIS SUN. 11:00 to 4:00

Get a free hand mixer just for the ride.

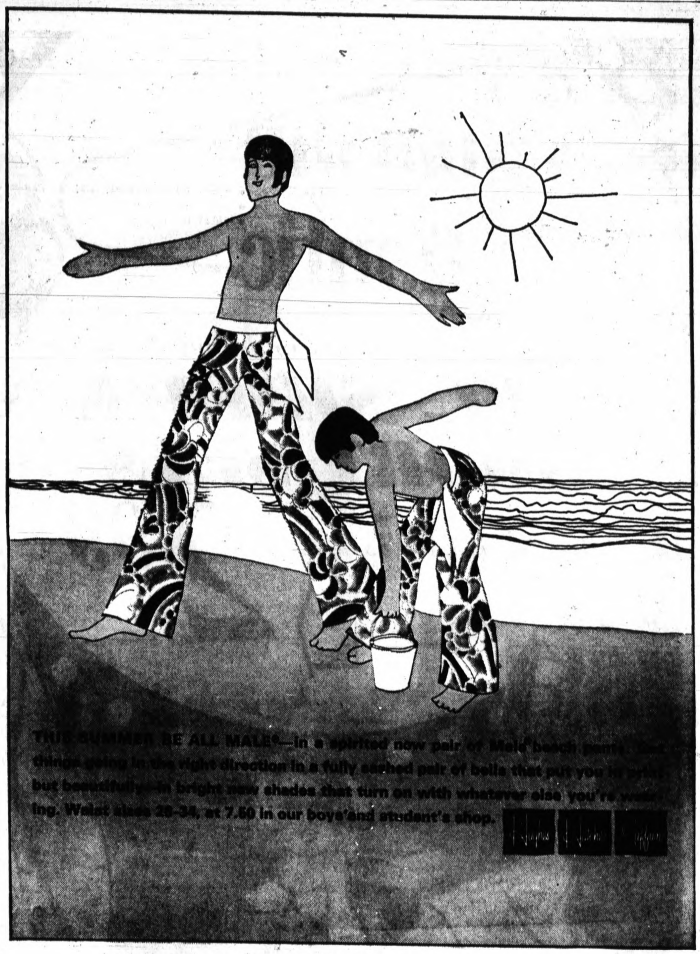

TRUE SUMMER BE ALL MALES—in a spirited new pair of Male beach pants. Change going in the right direction in a fully cushed pair of bells that put you in the bug beautiful with bright new shades that turn on with whatever else you're wearing. Waist sizes 28-38, at 7.50 in our boys' and student's shop.

OUR PONTIAC MALL STORE IS OPEN TUESDAY AND WEDNESDAY TO 5:30; THURSDAY, FRIDAY AND SATURDAY TO 9 P.M., TELEGRAPH AND ELIZABETH LAKE ROADS

INVENTORY CLEARANCE

JUNE 28-30

All Merchandise at special prices during our 3 day inventory clearance sale. All sales must be final by 9 p.m. on the 30th. We're out to make this our best year!

Refrigerator with 100 lb. freezer section starting at $199.00

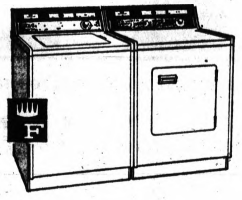

Buy The Pair Save $$$$ During our Inventory Sale

All Ranges Priced Special Good Stock of 30" Models

ALL AIR CONDITIONERS AND FREEZERS PRICED TO GO!

CRUMP ELECTRIC

FE 4-3573 3465 Auburn Road UL 2-3000

Sears

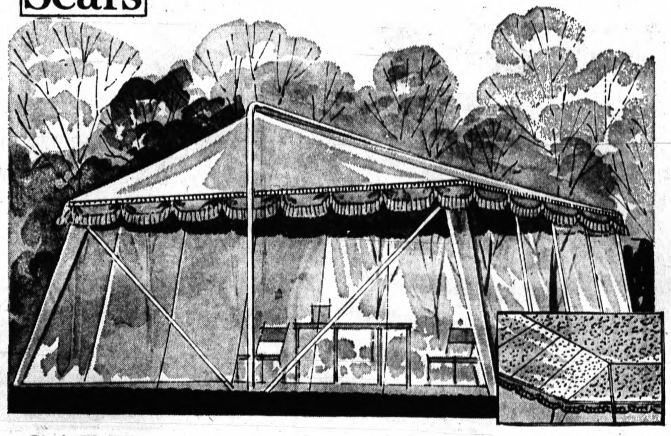

Floral Roof Interior

SALE

10x18-Ft. Nylon Screen House

Vinyl-coated nylon roof resists mildew or rotting from rain or sun. Outside aluminum center frame means easy set-up; twist-lock uprights adjust to keep roof taut. Aluminum frame resists oxidation. Heavy-duty zipper opening at both ends. Fiber glass screen.

Reg. $149

129.99

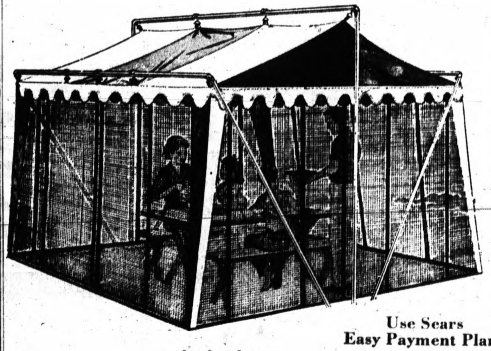

Sears Sports Center

SALE

10x14-Foot Screen House

Reg. $119

99.97

Sturdy cotton drill roof has water repellent finish and is SANI-GARD treated. Outside aluminum frame . . . easy to set up and no center pole. Fiber glass screening, zipper door.

Use Sears Easy Payment Plan

Open Monday, Thursday, Friday, Saturday 9 to 9. Tuesday, Wednesday 9 to 5:30

Sears ROEBUCK AND CO.

Downtown Pontiac • Phone FE 5-4171

Spartan Atlantic

DEPARTMENT STORES

- FIRST IN DISCOUNTING!
- FIRST IN FASHION!
- FIRST IN VALUE!

Almost unbelievable buys on ladies' fabulous

2-PC. SHIFT & SHORT SETS

Printed duck shifts! Sleeveless with scoop or square necklines, button backs, sash-tie styling in front or back! Matching print duck Jamaicas or bloomer style Jamaicas. Navy, Blue, Brown, Pink, Green.

LADIES' SPORTSWEAR DEPARTMENT

Our every day price 4.69

2.99

JUNIORS! MISSES! HALF SIZES!

sleeveless dark tone

DRESS SALE

Choose from our huge group! Skimmers, shifts, A-lines! Pleated skirts, culottes! Stripes, plaids, solids, prints! Cottons, rayons, acetate jerseys.

4.99

LADIES' DRESS DEPARTMENT

Nylon stretch

GIRLS' 7 to 14 **2-PIECE SHORT SETS** **1.99**

2-Way stretch shorts, mock turtleneck sleeveless top of nylon.

GIRLS' 7 to 14 **SLEEVELESS DRESSES** **$3**

Solids, prints, florals and much more! 100% carefree cotton.

GIRLS' **2-PIECE SHIFT SETS** **1.29**

Shift plus matching panty! Assorted styles 'n colors! Cotton, 1 to 3.

JR. BOYS' **2-PIECE SHORT SETS** **77¢**

2-Pc. novelty print sets! 3 styles! 100% rayon. Sizes 3 to 8.

BOYS' 6 to 16 **SWIM TRUNKS** **1.49**

Lastex® and acetate swim trunks! Solids and novelties!

JR. BOYS' **NO-IRON SHORTS** **2 for $1**

Solid color boxer shorts! Cotton / polyester blends! 3 to 7.

BIG 12 FT. x 12 FT.

DINING CANOPY

By National Canvas **15.77**

- Telescoping aluminum center pole, jointed steel center poles!

"ROYAL CANADIAN" AIR MATTRESS **3.33**

Durable woven fabric, air force type valve, more! Deluxe model.

Men's Combed Cotton

Action Shirts

Action gusset under arm! Long back tail for neatness! 3 button placket tipped collar! 100% combed cotton! Sizes S, M, L.

1.67

HUGE SELECTION OF OTHER STYLES NOW ON SALE at 3 for $5

Men's Famous Wrangler

Western Jeans

100% cotton canvas jeans! 5 pocket western styling! Slim cut for trim, neat fit! Assorted colors. Sizes: 29 to 36.

2.66

MEN'S DEPT.

LADIES' PADDED OR SOFT CUP BRAS White. Cotton. 34 to 36A, 32 to 38B, 34 to 40C. **74¢**

LADIES' 2-PC. BABY DOLL PAJAMAS Acetate tricot; lace & embroidery trim! Pink, Blue, Maize, Mint, Lilic. S, M, L. **$1**

GIRLS' SHORT & KNEE KNOCKERS Choice of assorted colors! 100% cotton. Sizes 3 to 14. **88¢**

BOYS' 4 TO 12 WESTERN DUNGAREES 100% cotton denium! 5 pocket model! **$1**

COPPERTONE, Oil or Lotion 4 fluid ounces. **97¢**

6-12 AEROSOL 8½ oz. net. wt. Keeps bugs from biting! **79¢**

PLASTIC SHOWER CURTAINS Embossed plastic! Wipe clean with damp cloth! **57¢**

3-PC. LINED PLASTIC DRAPES Complete with valance! Assorted colors! **44¢**

PLANTERS COCKTAIL PEANUTS® 13½ oz. net. wt. **49¢**

DIXIE HIGHWAY AT TELEGRAPH RD. — PONTIAC

SHOP DAILY 9:30 A.M. TILL 10 P.M.... OPEN SUNDAYS NOON TILL 6 P.M.

CHARGE IT!

MICHIGAN BANKARD · MIDWEST BANKARD · SECURITY CHARGE

Ho-Hum Gone in Virginia Gubernatorial Primary

RICHMOND, Va. (AP) — Electing a governor in Virginia used to be a pretty ho-hum affair when U.S. Sen. Harry F. Byrd Sr. was alive—the candidate he supported usually won.

But since the death of the Democratic patriarch in 1966, the tight control of the Byrd organization over state politics has become flaccid. Now for the first time in 20 years there is a multiple choice for the nomination in the July 15 Democratic primary.

★ ★ ★

And it promises to be the biggest primary of all.

A vote of up to 600,000 of Virginia's 1.7 million qualified voters is anticipated.

★ ★ ★

The choice is among Lt. Gov. Fred G. Pollard, 50, of Richmond; William C. Battle, 48, of Charlottesville, U.S. ambassador to Australia in the Kennedy administration; and State Sen. Henry E. Howell, also 48, of Norfolk, a liberal legislator with particular interest in consumer affairs.

CLOSE TO OLD LINE

Pollard comes closest to being the choice of old-line organization forces. He claims to be an integral part of the popular present administration of Gov. Mills E. Godwin Jr. and says his experience as a legislator and lieutenant governor qualifies him to carry on the progressive programs in education, health and finance initiated by Godwin.

Under state law, Godwin, who has served 1 four-year term, cannot succeed himself.

★ ★ ★

Godwin has made no public choice between Pollard and Battle, although he hasn't been so reticent in discussing Howell. He said he might find it difficult to support Howell as the Democratic nominee.

Howell is endorsed by organized labor and Negro voter organizations, and, unlike Pollard and Battle, has not supported Virginia's right-to-work law. He also seeks to amend the law forbidding compulsory union membership to permit the agency shop. This would require support of a union by employes after their employment.

FEW ISSUES

There are not many issues among the three, all of whom are lawyers and received their law degrees at the University of Virginia.

★ ★ ★

A practical issue is whether Democratic party leadership in the state will shift farther to center with a Battle victory or remain a bit more conservative under Pollard.

★ ★ ★

This rests on the assumption that Howell will not win the primary or A. Linwood Holton, the Republican nominee, win in November. No Republican has been able to win the governorship since post-Civil War days.

★ ★ ★

Most political experts don't expect any of the three primary candidates to poll the required 50 per cent of the vote to win on July 15. If so, there will be a runoff 30 days later for the top two.

SECOND ATTEMPT

Then it will be the winner against Holton, in November, he is running for the second time — this year in the wake of a smashing Republican presidential victory in Virginia. There will also be a Conservative party candidate, the Rev. Beverly McDowell, a Baptist minister.

The issue of law and order, a key element in recent elections elsewhere in the nation, hasn't received much more than passing mention in the campaign, but spokesmen for the candidates indicated the issue would be emphasied in the remaining weeks.

★ ★ ★

Battle says the subject of crime and disorder must be faced "coolly, professionally and sensibly." He says the state cannot permit small groups to disrupt college campuses and thinks leadership from the governor's office would be needed to curb the unrest.

Pollard says he plans to make crime "unfeasible and unfashonable." He proposes an attack on crime by first, preventing it, then improving methods of dealing with it and rehabilitating those convicted.

Howell claims it must be realized that law enforcement and safety involve many levels of state service and don't respect city or county boundaries. "Like most responsible citizens," he says, "I abhor the violence and destruction sweeping the nation's campuses." He says he will upgrade the quality of law enforcement by better pay for policemen.

"Those responsible for structuring government must insure that law, order and justice is the basic service which government affords its citizens," he says.

Cyclist, 13, Killed

AVERILL (AP) — Timothy Sullivan, 13, Sanford, was killed Wednesday when his motorcycle collided with a truck at Averill, just north of Midland. The truck driver was treated for shock.

Why buy extra milk today?
Your husband would be happy to go after it Sunday afternoon.
american dairy association

Highland APPLIANCE CO.
SAVE MORE RIGHT NOW
NO MONEY DOWN
GET GIANT SAVINGS ON COLOR TV, STEREO and BLACK/WHITE TV
GET GREAT SELECTION ON ALL TOP BRAND APPLIANCES
GET BETTER SERVICE FROM PEOPLE WHO CARE!

PORTABLE 20" FAN — 2 speeds. Powerful 5 blade cooling. Carry handle. #3714. $11.88
WHIRLPOOL DEHUMIDIFIER — Built-in automatic humidistat. Adjusts automatically. ASAN-15-2. $74.88
PROCTOR 4-SLICE TOASTER — Automatic 4-slice. 1 year over counter replacement guarantee. #20535. $10.88
SUNBEAM ALARM CLOCK — Accurate electric clock. Model 8-001. One to a customer. $1.97
SUNBEAM Ladies SHAVER — Exclusive two-sided head. Dainty styling. Model LS-4. $5.99
GE WALKIE-TALKIES — Solid state, 2-way communication. Telescope antenna. #Y-7110. $11.88
Admiral Battery RADIO/PHONO — Portable. Operates outdoors on battery, indoors on A.C. current. #RP-608. $16.88
GEN. ELECTRIC CLOCK RADIO — Wake to music. Model C-403. One to a customer. $9.97

YOUR OWN ICE CUBE FACTORY
WHIRLPOOL 12½ Cu. Ft. 2-DOOR
"Ice-Magic" automatic ice-maker installed!
Never run out of ice cubes. Makes all you want — automatically. Large separate "Zero - degree" freezer, full width crisper, dairy keeper and egg rack. Model ERT-12-DML.
$229.88
Free delivery, service. Ice-Maker installed.

PRICED FROM $98 at SALE SAVINGS!
AIR CONDITIONER CLEARANCE
WHIRLPOOL 5,000 BTU's — Install it yourself with insta-mount. Permanent filter. 115 volt. #ATMP-49-2. $98
EMERSON 10,000 BTU's — Hidden controls. 115-volt. 2 speeds. Auto. thermostat. Insta-mount. #10SMIA. $199
PHILCO 27,000 BTU's — Heavy duty for large areas. 3 speeds. Auto. thermostat. Vent control. Deluxe. AC-2702. $399

PRICED FROM $59 at SALE SAVINGS!
TOP BRAND PORTABLE TV SALE
PERSONAL PORTABLE TV — Top brand. American make. Built-in antenna and carry handle. UHF/VHF. Big price slash. $59
General Electric Portable TV — 10 pounds light and a foot wide! UHF/VHF. Built-in antenna and handle. Earphone. M01a $69
ZENITH 12" DIA. PORTABLE TV — Full 74 sq. in. Lightweight. Compact. UHF/VHF. Handle and antenna. #Z-1305. $99.88
SHARP 19" PORTABLE TV — Dipole antenna. Front controls and sound. Sturdy handle. UHF/VHF. #TW-49-P. $109

PRICED FROM $138 at SALE SAVINGS!
SAVE-REFRIGERATOR SALE
FROST QUEEN 10' REFRIGERATOR — Large across-top freezer chest. Meat Tray, crisper, dairy bar. Compact design. #RS-100. $138
WHIRLPOOL 12½' 2-DOOR — Refrigerator never needs defrosting. Separate freezer holds 109 lbs. Porcelain crispers. #ETI-12-D. $199.90
HOTPOINT 16½' ALL FROST FREE — 2-door frost-free both sections. 139 - lb. freezer. Rolls on wheels. Deluxe. CTF-217-J4. $259.88

PRICED FROM $167 at SALE SAVINGS!
PORTABLE COLOR TV PRICE SMASH
TOP BRAND COLOR TV — Can't name it at our low price! Smart table model. UHF/VHF. Free 90-day service. Free home trial. $167
RCA 14" DIA. COLOR PORTABLE — Dipole antenna. Carry room to room. With sturdy handle. 90-day service. #IL-412. $259
SHARP 19" COLOR With CART — Giant 19" picture. Dipole antenna. Front controls and sound. Roll-around cart included. 90-day service. #CN-52. $319
Zenith 16" Dia. COLOR PORTABLE — Dipole antenna and carry handle. Elegant slim style. Free 90-day service. Free home trial. #A-3710. $329

PRICED FROM $148 at SALE SAVINGS!
CHEST & UPRIGHT FREEZERS
ADMIRAL 437 LB. FREEZER — Built-in key lock. Counter-balanced safety lid. "Balanced Cold" design. Model CF-1392. $148
HOTPOINT 354-LB. FREEZER — Cabinet only 28" wide. Porcelain liner resists stains. Roomy door shelves. Reservoir bottom. #FV-310-H. $149
WHIRLPOOL 16' FREEZER — Storage for 533 lbs. frozen foods. Fast freezer system. Bookshelf-type storage door. #ECV-16-D. $189

PRICED FROM 297 at SALE SAVINGS!
TOP BRAND CONSOLE COLOR TV
ADMIRAL 20" COLOR TV — 265 sq. in. screen lowboy. 3-year color tube warranty. 90-day service. Model CK-2200. $297
ZENITH 20" DIA. COLOR — 227 sq. in. rectangular tube. Lowboy cabinet. Free 90-day service. #K-4204-L. $399
RCA 23" DIA. COLOR CONSOLE — 295 sq. in. rectangular tube. Walnut wood console. Reg. $499.95. Save $45.07. #GL-611. $454
ADMIRAL COMBINATION — 227 sq. in. color with stereo hi-fi, AM-FM radio. Free 90-day service. #23151. $484

PRICED FROM 299 at SALE SAVINGS!
SAVE! SIDE-BY-SIDE SALE!
NORGE ALL FROST-FREE — Refrigerator/freezer is compact 29¾" wide cabinet. No frost either side. Deluxe features. #REA-1580. $299
ADMIRAL ALL FROST-FREE — Only 31" wide. Refrigerator-freezer is frost-free! Freezer stores 193 lbs. #ND-1694. $318
WHIRLPOOL ALL FROST-FREE — Only 32" wide. No frost ever. Porcelain crisper, meat pan. Freezer holds 187 lbs. ETD-15-J. $338

PRICED FROM $99 at SALE SAVINGS!
SAVE NOW! STEREO HI-FI CONSOLES
General Electric Stereo Console — Solid state. Instant sound. 4-speed automatic changer. Record storage. No. C121 $99
ZENITH STEREO COMB. — Stereo hi-fi with AM-FM, FM-stereo radio. Solid state. Contempary in walnut woods. Z-906. $199
RCA STEREO COMBINATION — Stereo hi-fi with AM-FM, FM-stereo radio. 6-speakers. Tape jacks. Why pay $399.95? #VLT-30. $249
GE STEREO and TAPE RECORDER — Stereo hi-fi with built-in tape recorder and AM-FM, FM-stereo radio. #C-344. $474

PRICED FROM $87 at SALE SAVINGS!
GAS AND ELECTRIC RANGES
DETROIT JEWEL 30" GAS RANGE — Oven control. Roomy full width oven. Pull-out broiler. Free delivery, installation. $87
HOTPOINT SELF-CLEAN OVEN — 30" electric, oven cleans itself electrically, automatically. Fully automatic operation. #RS7155. $199
WHIRLPOOL 2-OVEN GAS — Solar-speed 90. Infra-red oven. Smokeless broiler. Glass window. Auto-hold control. #RRU-9758. $259

PRICED FROM $139 at SALE SAVINGS!
SAVE AUTOMATIC WASHER SALE
FRIDGETTE PORT. WASHER-DRYER — Automatic wash, rinse, spin-dries, shuts off. Portable, no plumbing, no installation. #WS-5A. $139
HOTPOINT AUTO. WASHER — Wash big loads safely, gently. Smooth spin tub. Free delivery, installation, service. #LW-802. $148
WHIRLPOOL 2-SPEED WASHER — 2 wash-spin speeds. 2 cycles. Magic-mix filter. Free installation and service. #LSA-3240. $158
NORGE 18-LB. AUTO. WASHER — Giant load. 2 cycles, plus soak cycle. Free delivery, installation, service. #AWK-1805. $178

FREE DELIVERY & SERVICE
FREE 10-DAY HOME TRIAL ON COLOR TV
FREE OFF-ON REMOTE CONTROL — Turn TV on or off from easy chair. Free with purchase of any TV set.
Highland APPLIANCE CO.
NO MONEY DOWN • 3 YEARS TO PAY
OAKLAND STORE CLOSED TUES., WED. at 5:30 P.M.
PONTIAC MALL SHOPPING CENTER
TELEGRAPH RD., COR. ELIZABETH LAKE RD.
DAILY 10 to 9 • PHONE 682-2330
OAKLAND MALL IN TROY
I-75 at 14 MILE RD.
OPEN DAILY 10 to 9
PHONE 585-5743
INSTANT CREDIT
Highland makes credit buying easier than ever. Most major credit cards, bank cards or store charge plates honored at Highland for immediate credit.

Stop In This Weekend... We Are Open On Saturdays
8:30 TO 5
For Your Automobile Shopping Convenience
Matthews-Hargreaves Chevy-Land
611 Oakland at Cass
Phone FE 5-4181

McDivitt 4th to End Active Space Flying

SPACE CENTER, Houston (AP) — James A. McDivitt hung up his space suit yesterday and moved behind a desk —the fourth veteran of the Apollo program to end active space flying.

McDivitt, an Air Force colonel who commanded the flight of Apollo 9 in March, quit active space flying to assume the managership of Lunar Landing Operation Studies at the Manned Spacecraft Center here.

In his new duties, the two-time space-flight veteran will be responsible for decisions connected with lunar landing missions following the first planned moon touchdown next month.

McDivitt's Apollo 9 flight last March was the third in the Apollo series and included the first manned flight of the moon landing craft.

OTHER RETIREMENTS

Two other Apollo flight commanders announced earlier they were retiring from space flight.

Navy Capt. Walter M. Schirra, commander of the Apollo 7 flight last October, resigned from the Navy and retired from NASA to take an industry job in Denver, Colo. Air Force Col. Frank Borman, commander of the first manned flight around the moon, Apollo 8, resigned from the active ranks of spacemen to become field director of the space agency's long-term space station program.

Air Force Lt. Col. William Anders announced plans to resign from the space agency earlier this year to become executive secretary to the National Space Council.

Anders, who was on the crew of the Apollo 8 moon flight, will assume his new position after the Apollo 11 moon landing mission next month.

Anders is on the backup crew of Apollo 11.

McDivitt, 40, is married and has four children. He was commander of the four-day Gemini 4 flight in January 1965, which featured the first American walk in space.

ATTENTION BARGAIN HUNTERS!

CARPET CENTER SMASHES THE PRICE BARRIER!

SHOP AT 3127 W. HURON

OPEN DAILY 9 to 9

SUNDAY 11 to 6

MILLION DOLLAR INVENTORY CLEARANCE! EVERYTHING GOES!

YOU'LL SAVE LIKE CRAZY! We're bulging at the seams with THOUSANDS of the newest, most original carpet styles, textures, and colors you'll ever see — anywhere! To reduce this enormous inventory, we are doing it in the only way we know how — BY SLASHING PRICES TO THE BONE! If you need carpeting, it will never be priced lower than right now at CARPET CENTER!

FOR PORCHES - PATIOS - POOLS, etc!

OUTDOOR/INDOOR

Weather-proof "Olefin" Carpeting 2.75 Sq. Yd.

INSTALL IT YOURSELF! Defies sun, rain, soil and stains. Choose from NINE gorgeous colors. IN STOCK NOW.

NO MONEY DOWN 3 YEARS TO PAY!

this is the WILDEST CARPET SALE EVER!

THIS IS ONLY A TINY FRACTION OF THE ITEMS YOU'LL SEE... AT PRICES YOU'LL NEVER SEE AGAIN!

SUPER SPECIAL THICK NYLON SHAG

This is today's most wanted new carpet style. Loomed to resist matting and crushing. Choose from 18 solid colors and tweed effects. FIRST QUALITY!

5.72 Sq. Yd.

RANDOM CARVED HI-LO

Loomed from crush - resistant nylon pile in a wide choice of decorator colors. Limited supply. FIRST QUALITY!

3.63 Sq. Yd.

SPACE-DYED TWEED

Durable, deeply - tufted continuous filament nylon pile; Choose from 7 color combinations! FIRST QUALITY.

3.66 Sq. Yd.

CRUSH-PROOF TEXTURE

Rugged continuous filament nylon pile in a densely tufted "nubby" texture. 6 colors. FIRST QUALITY!

4.54 Sq. Yd.

TWEED ACRYLIC

Extra-heavy tweed effect! This super durable acrylic pile will always look new —shade stains and soil! Choose from 9 colors. FIRST QUALITY!

5.44 Sq. Yd.

NUBBY NYLON LOOP

Choose from 10 of the brightest, smartest colors you've ever seen! Continuous filament nylon pile. FIRST QUALITY!

4.94 Sq. Yd.

HEAVY DUTY TWEED

Commercial-type nylon pile that is specially loomed for areas that get extra - hard wear. Tightly woven to defy dirt and stains. FIRST QUALITY!

4.74 Sq. Yd.

POLYESTER SCROLL

This superior new kind of polyester pile resists stains, soil and water like nothing before. Many colors. FIRST QUALITY!

5.73 Sq. Yd.

"KODEL" KARPET KARNIVAL!

KODEL "TIP-SHEARED"

16 COLORS! See this beautiful hi-low, tip-sheared Kodel polyester pile now it has one of the most original textures you've ever seen. FIRST QUALITY!

6.79 Sq. Yd.

Kodel "Carved Pattern"

17 COLORS! A truly outstanding design that can make any room look bigger, more elegant. Genuine Kodel polyester pile resists soil and stains. FIRST QUALITY!

7.28 Sq. Yd.

KODEL "SHAG"

28 COLORS! Casual styling of this long, looped shag is the ultimate in luxury. Kodel polyester pile outwears them all! FIRST QUALITY!

7.53 Sq. Yd.

Every Item In Stock Available for "INSTANT" INSTALLATION!

Is It More Convenient to . . .

SHOP-AT-HOME?

Select your new carpeting in the actual room you are planning to redecorate. Match our carpet samples with your furniture and wall colors. Avoid making a mistake you'll have to live with for years.

CALL: 682-5505

(Toll Calls—CALL COLLECT!)

CARPET CENTER

3127 WEST HURON ROAD

ONE MILE WEST OF TELEGRAPH

MORE STYLES IN 15' WIDTHS!

HERE'S A SHOPPING TIP: You'll get a neater, longer-wearing installation if the carpeting you select comes in 15-ft. widths. A vast majority of our stock comes in this MODERN size. Costs no more! Why settle for less?

THIS MEANS FEWER SEAMS — OR NO SEAMS AT ALL!

SPECIAL SELLING

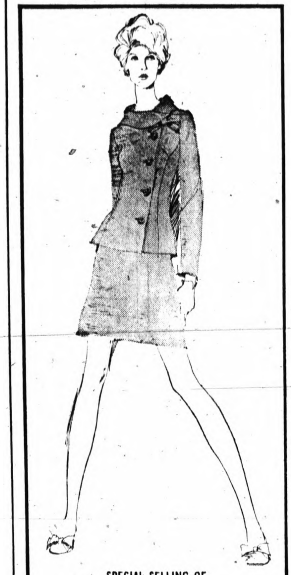

SPECIAL SELLING OF HANDMACHER WEATHERVANE SUITS

Summer suits in a large selection of styles: single- and double-breasteds, many shades and patterns. Two-piece at....24.90, three piece at.....34.90

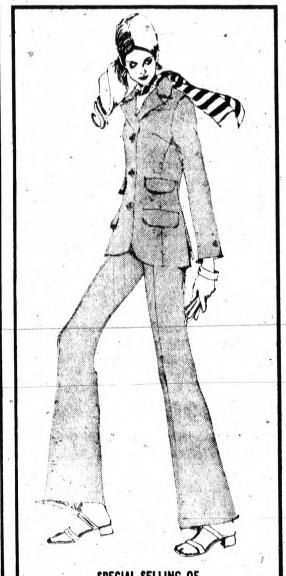

SPECIAL SELLING OF TWO-PIECE SUMMER PANT SUITS

Charming single-breasted summer pant suits in linen-look rayon/cotton; several solid shades, sizes 6-16..22.90

SPECIAL SELLING OF JUNIOR SUMMER PRINT DRESSES

This summer put yourself in print but beautifully in a more than charming junior print dress. Assorted prints; sizes 3-13.....13.99

SPECIAL SELLING OF MISSES DACRON CHECK DRESSES

Easy-going check dresses of cool and comfortable Dacron. Choose yours in shades of orange, green, or navy; sizes 8-18.....13.99

SPECIAL SELLING OF BERMUDAS AND SHELLS

Famous maker Dacron/cotton bermudas, many styles; sizes 8-16 at 5.98. Novelty shells in solids and prints, many styles; sizes 36-40....2.98 to 7.98

BRA SHIFTS in assorted solid shades and appliques; sizes 10-16.....8.99

NYLON JACKETS parachute cloth jackets in solid shades; sizes S-M-L.....7.99

Hughes Hatcher Suffern

Our Pontiac Mall Store Is Open Tuesday and Wednesday to 5:30; Monday, Thursday, Friday and Saturday to 9 P.M. — Telegraph and Elizabeth Lake Road

Pontiac Press Photos by Edward R. Noble

College was never like this when we attended, seems to be the reaction of men at a conference Wednesday at Oakland University. Bonwit Teller models, showing the latest in beachwear at a luncheon sponsored by the scholarship committee, came outside to pose. They drew an audience as fast as honey attracts bees.

Mrs. D. Pierson Smith and Mrs. Richard B. Darragh, both of Bloomfield Hills, are intrigued with the beautiful centerpieces on the buffet table at Wednesday's OU scholarship benefit luncheon. All decorations were in violet, green and white. These two women were cochairmen of the event.

Clouds Move Fashions Inside; Scarves, Colors Still Shine

Postponed once by inclement weather, the luncheon and Bonwit Teller fashion show sponsored by Oakland University's scholarship committee was held Wednesday. Threatening weather and mud on the Meadow Brook Festival grounds forced the committee to stage the vent in Vandenberg Hall.

★ ★ ★

Mrs. George T. Trumbull provided glamourous centerpieces in violet, green and white for the two buffet tables. Guests ate at tables centered with gaily tied hatboxes in the same colors.

★ ★ ★

The fashion show was a mixture of summer and fall styles. Color, beautiful materials and lots of jewelry were the keynotes. Scarves continue high on the accessory list. Pants outfits were shown, but the entire show had a more formal ladylike feeling.

This luncheon was scheduled to herald the opening of the Scholar Shop at Trumbull Terrace. Starting July 8, buffet luncheons will be served at the Terrace from noon to 1:30 p.m. each Tuesday and Wednesday, through Aug. 27.

★ ★ ★

The scholarship committee has planned summer programs entitled "Adventures in Art. . . . and other such things." On Tuesdays, artists from southeastern Michigan will present lecture demonstrations. On Wednesdays, there will be open rehearsals of the Detroit Symphony Orchestra in the Baldwin Pavilion and two fashion shows.

★ ★ ★

All proceeds from these events go to OU scholarship fund.

Ray Fleming, chairman of the art departments of both Mercy College and Kingswood School, Cranbrook, will be the first artist to speak. His topic on July 8 is "How to Understand Abstract Art and One-up Your Friends."

The first open rehearsal is July 9.

The Bonwit Teller model is wearing a white jeweled pantsuit for evening. But all eyes were focused on her exotic wired headpiece. Jeweled accents are big news in fashion.

Plan Ahead or Continue Work; She'll Get Hint

By ELIZABETH L. POST
Of the Emily Post Institute

Dear Mrs. Post: I have a nice neighbor who just doesn't know when to stay home. She comes down early in the morning with ther three-year-old and stays for several hours. She comes several days in a week. When she leaves, I'm a nervous wreck and the house is too. How can I discourage her from coming so often without hurting her feelings? — Mrs. Kay

★ ★ ★

Dear Mrs. Kay: Try this: On the days your friend is apt to arrive, plan to do some very important household jobs, or make some outside appointments. When she appears, tell her you had been planning to defrost the icebox, clean the attic, or plant the garden, and do it. Or, excuse yourself for an appointment with a teacher, a dentist or a dressmaker.

★ ★ ★

If you do this consistently for several weeks, she will get the idea that you are too busy to stop and entertain her. If she stays on and says "Go right ahead, I'll keep you company," do go right ahead. At least you will be getting your chores done!

Cancer Victim Warns Youths About Dangers of Smoking

By ABIGAIL VAN BUREN

TO MY READERS: Bill Gargan, a handsome, yetern Irish actor, was saved from fatal cancer of the larynx by surgery. To warn and possibly save others from a similar fate, he has written a book, "WHY ME?" published by Doubleday.

Bill is a friend of mine, and has given me permission to quote from his eloquent testimony against smoking. And I thank him.

★ ★ ★

"That so many people smoke to me is incredible. That so many children smoke is sickening. By the 12th grade, fully half of our children smoke. Yet it ought not surprise us. We older people like to think we just didn't know what we were doing when we began to smoke in our youth.

"Today, we have the surgeon general's report. Yes, there is a definite link between cigaret smoking and lung cancer, a link between cigaret smoking and heart disease, between cigaret smoking and a dozen different ailments, any of which may kill someday.

"When we were young we kept saying we didn't have all the facts. Yet we called cigarets 'coffin nails.' We knew. We laughed and curled a smoke ring in the sky.

"While talking to a group of teen-agers in Anchorage, Alaska, I squirmed with guilt. I had smoked between two and three packs of cigarets every day for 35 years. These kids, so beautiful, so sturdy and straight, God's images, all of them.

★ ★ ★

"My father and mother smoke," one child says, "Why can't I?"

"I'm sorry for your father and mother," I say.

"But I'm not worried about them. If they don't have the brains or determination to stop, I feel sorry for them. But I can't help them. It's YOU I'm worried about. If you haven't started smoking, I beg of you—DON'T. If you have started, I beg of you, STOP."

"But why," they ask. "It's 'in' to smoke. Everyone does it. We don't want to look like oddballs."

"Would you rather look like me?" I asked gently. And SOUND like me?"

Bill Gargan's once resonant booming voice has been reduced to a croak. But his message comes through loud and clear.

Ruling Demands Limited Hours for Women Workers

DETROIT (AP) — A circuit judge has ruled the Michigan Occupational Safety Standards Commission did not have the authority to rescind a 1909 statute restricting the number of hours a woman can work.

The commission abandoned the statute as a safety standard on the basis that it discriminated against women because employers were less willing to hire employes who were unable to work unlimited overtime.

★ ★ ★

The 1909 statute restricted the number of hours a woman could work to 54 in a week, or 10 in a day.

★ ★ ★

However, the commission ruling was challenged in court by the Ad Hoc Committee to Prevent Repeal of Protective Legislation. This group was led by Myra Wolfgang, secretary treasurer of Local 705, Hotel and Restaurant Employes Union.

★ ★ ★

Wednesday, Wayne County Circuit Judge George T. Martin ruled against the commission. He said it had exceeded its authority, both in abandoning a safety standard without substituting another and in considering the civil rights aspects which was the jurisdiction of the Civil Rights Commission.

2 Sexes Have Separate Languages

By GAY PAULEY
UPI Women's Editor

NEW YORK — She says: "My husband doesn't understand me." He says, "I try, but we don't speak the same language."

And they don't. There are "man" words and "woman" words. But their differences need not cause serious family friction. Just understand there are differences and go on loving.

★ ★ ★

For instance, he says, "I'm going to buy a house." She says, "We're looking for a home."

He refers to the "dishes." She says "china." He says "sheets and pillow cases." She says "linens." He says "We'll get a green range for the kitchen." She says, "we'll do the whole kitchen in avocado."

He buys "pants" for himself. She takes his "trousers" to the cleaners.

There is a whole parallel stream of male and female words, says lexicographer Stuart Berg Flexner. "Women speak a different language especially in the world of colors — cosmetics, home furnishings, fashion," he says.

A man doesn't use feminine words like "mauve" or "Fuchsia" to describe a color and he doesn't tell a girl she's wearing a "darling" dress.

He says, "That's a pretty orange dress you have." She says, "It's tangerine."

And, according to Flexner, even when a man and woman speak the same words, the image they create often differs.

He mentions roast beef and immediately thinks of the hearty dinner to be enjoyed. She thinks of the high price of meat and the extra trouble in the kitchen.

She says, "Let's go to the movies tonight" and is remembering they used to neck at the drive-in. He thinks, "That means eating out, too, and $10 more for each of us."

Flexner got onto this subject of differing languages of the sexes because I asked him in an interview if the language of love was changing as the rest of the language is.

After all, it IS the marryin' season and maybe newlyweds need some guidance in this department.

Flexner doubts if today's lover writes his beloved a sonnet as did Elizabethan or Renaissance man.

"But he'll call her long distance or send her a telegram," he said. "And I'd imagine after a long separation, he'd return to writing love letters."

For distance and time break down inhibitions.

Flexner, married and the father of an infant daughter, is a native of Louisville, Ky. He's a graduate of the University of Louisville, taught at Cornell University, and currently is an executive editor at Random House, where he edited the College Edition of the Random House Dictionary of the English Language.

Women's Section

THURSDAY, JUNE 26, 1969 B—1

Why are we selling a $309 bedroom for only $188?

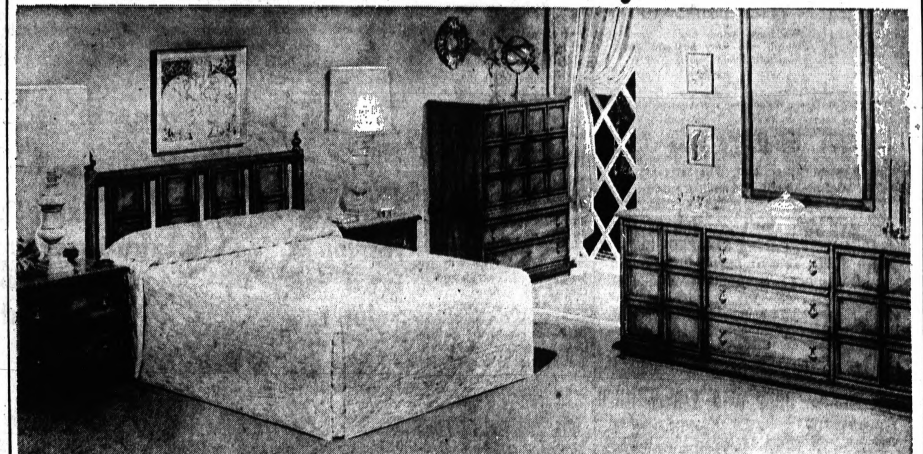

It isn't just because we're sweet and lovable (which we are), it is because we were smart enough to know a bargain when we saw one. Broyhill, who makes more bedroom sets than most anybody made this one with a tiny goof. You can't tell where it is unless we show you. We couldn't. But, Broyhill said we could have these sets at a big reduction. Now, we're saying the same thing to you. The set includes the new chairback styled head, the 66-inch long 9-drawer triple dresser and the framed mirror. We're proud to be able to make an offer like this. You'll be proud to own the set. And, you can buy a lot of bedding (which we also sell at big savings) with the money you save. Sorry, no layaways or returns. Please note: There are no chests available.

The Better Bedroom People on Telegraph Road

house of bedrooms

1716 S. Telegraph Rd., Bloomfield, Between Miracle Mile and Orchard Lake Rd.

STORE HOURS: EVERY DAY 9 TO 9 ● CALL 334-4593

MISS FEHLAFER

MISS MURRAY

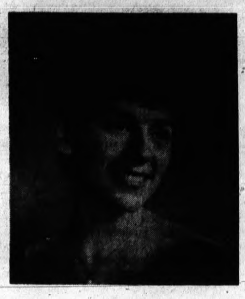

MISS MAURO

Rings Tell the Tale

Fehlafer-Beck

Announcing the engagement of their daughter Cynthia Ann, to Mark Beck are Mr. and Mrs. Herman Fehlafer of Utica, Neb.

The bride elect attended Concordia Teachers College, in Seward, Neb. while her fiance attends Michigan Lutheran College Detroit.

The son of the Rev. and Mrs. Earl T. Beck of Watonga Drive, Commerce Township and his future bride plan an August wedding.

Murray-Campbell

The engagement of Gale Clair Murray of Orchard Lake is announced by her parents, Mr. and Mrs. William H. Murray. Her fiance, Malcolm Brent Campbell is the son of Dr. and Mrs. Loren W. Campbell of Ann Arbor.

The couple, both graduate students at the University of Michigan, plan an Aug. 30 wedding.

MISS HELZER

MISS McCREEDY

Mauro-Feliksa

The engagement of their daughter Elvira Elaine, to Michael Joseph Feliksa, is announced by Mr. and Mrs. Carl Mauro of Waterloo Street. He is the son of Mr. and Mrs. Albert Feliksa of Woodmont Street.

The couple, seniors at the University of Detroit will wed in December.

Helzer-McDonald

The engagement is announced of Sharon Sue Helzer to Pvt. Carl Donald McDonald, USA, by her parents, Mr. and Mrs. George C. Helzer Jr. of Silver Birch Street.

The prospective bridegroom who is stationed at Ft. Lewis, Wash., is the son of the Donald L. McDonalds of Jerose Street.

McCreedy-Terwilliger

Pamela Lee McCreedy daughter of the L. J. McCreedy's of Rochester will wed Robert H. Terwilliger. He is the son of Mr. and Mrs. Robert Terwilliger Sr. of Wallkill N. Y. and a graduate of Hope College, where Pamela is a senior.

He is presently attending Western Theological Seminary in Holland, Mich.

Why Grow Old?

By Josephine Lowman

Get into your stride today! Don't wait! Enjoy this lovely day to which you have fallen heir. Life is fleeting at best and every single day is fraught with beauty if your eyes are open and your heart is aware.

* * *

Control your life. Don't let it manage you. This can happen so easily unless we discard activities which mean little to us but take a great toll of energy, and learn to shrug off or view with humor the many upsetting things which happen in daily life.

We must get into our stride both physically and mentally. By getting into our stride physically I mean learning to organize and streamline our activities, thereby cutting out laborious procedures and roundabout ways to objectives. I mean choosing wisely how to spend our energy, realizing that we have only a limited amount.

STOP WASTE

Getting into our stride mentally and emotionally means stopping the waste of vital energy in useless worry. It is amazing how many persons spend the greater part of their lives stewing about nothing or worrying about something which will never happen.

If we investigate the lives of those who seem to accomplish so much with a minimum of energy, who never seem to tire, we are apt to discover that they have learned to slough off the nonessentials to save their energy for important matters and to refuse to be swept into fatigue by the impatience, discord or hurry of those about them.

Worry is such a damaging habit! It affects not only our personality but our health. It can kill us! I think we often forget what a strong hold this habit can have on one. Haven't you known people who live in a constant state of apprehension and fretting and worry? This outlook can become a habit stronger than nail-biting. You will not get into your stride unless you kick the worry habit.

Future Bride Has Many Parties

Local hostesses have given showers for Catherine Hartkopf, of Fond du Lac, Wis. fiance of Dr. John D. Roush, whose marriage takes place June 28.

Miscellaneous showers were given by Mrs. Maxwell Shadley at Devon Gables and by Mrs. Clare Kramp in her Auburn Road home. Mrs. Irene Robertson also entertained at a luncheon at Devon Gables.

Mr. and Mrs. B. B Roush of West Iroquois Road, will host the rehearsal dinner in Fond du Lac on June 27.

SEW SIMPLE

By Eunice Farmer

Dear Mrs. Farmer,

Could you tell me where I can get material as wide as shower curtains are made of? I would like to do some decorating this summer and want to match the curtains to the wallpaper.

Mrs. A. J.

Dear Mrs. A. J.:

I think you will notice that today shower curtains are made of practically any fabric, cotton, moire, velvet, etc. I truthfully haven't seen any shower curtains that are made of fabric that haven't been pieced with one seam down the center. With the fullness of the curtain, the seam will never be noticed and you can surely save money by making your own curtains.

* * *

Incidentally, I would like to pass on to you a fun experiment I did this week. I have seen so much fabric used instead of wallpaper in the decorator magazines that I tried one wall myself to see if it would actually work. I chose a colorful print cotton of a rather good quality that I knew would be colorfast. I should have smoothed or sanded the walls first but I got so anxious to try it that I didn't take the time.

Using a regular mixture of wallpaper paste (perhaps a little thicker), put the paste on the wall, not on the fabric. Be sure to cut the selvage off both sides of the fabric and begin with your project. It takes hardly any time, isn't messy like trying to hang wallpaper and when it dries, it shrinks just enough so that the walls are covered with a neat, tightly stretched fabric. Be sure to mark the width of each strip on your wall as a guide line because you don't want to lap the seams.

This is one of the fun things you can do with your fabrics besides using your sewing machine.

From the booklet, "Your Pattern and You," you can learn how to adjust your pattern for individuality in styling and fit. This is available to you upon sending a long, self-addressed, stamped envelope and 25 cents to Eunice Farmer in care of The Pontiac Press, Dept. E-600, P.O. Box 9, Pontiac, Mich. 48056.

TAILOR TRIX WINNER

Mrs. Bradie Shannon, Meridian, Miss. is this week's winner of the Tailor Trix pressing board for her following suggestion.

"I love your column because I truly love to sew. I use my pinking shears to finish all my seams and they had gotten quite dull. By accident, I found a remedy that has worked for me. I was cutting a piece of aluminum foil with my pinking shears to cover a dish I had prepared for a sick friend. Pronto, and like magic, my shears were as good as new again. (Dear Readers, we did try this and it seemed to work temporarily for us too, can't see where it would hurt to try.)

Ed Chudik of Chudik's in Birmingham is ready at the wheel of a 1914 Ford touring car. With Mrs. Chudik (back seat driver), Mrs. Rosemary Prunty (standing) and Mrs. Jacqueline Zeyte (front seat), he's ready to take off as soon as David Beatty cranks the car. They are off to "In the good old summertime" gala at the store Friday and Saturday from 10 a.m. to 5 p.m. Fashion showings of fall clothes at 11:30 a.m. and 3:30 p.m. The event is open to the public without charge.

QualiCraft
white fabric pumps
TINTED FREE
8.99

Baker's
PONTIAC MALL
Mail Orders (untinted only) Add 50¢ postage. Sorry, No C.O.D.'s

FASHION AT IT'S FINEST
Claire's BOUTIQUES
PONTIAC MALL

LOOKING FOR A
WASTE BASKET?
We have wood, plastic, wicker, metal, and furry baskets. (Most have matching tissues)
$2.50 up
We gift wrap your selection, too!
The Bath Shop
A. R. HOUSEKEEPER PLUMBING
722 W. Huron St. — Phone 332-6061

WE HAVE TO MAKE ROOM FOR NEW MERCHANDISE. PRICES SLASHED! BUY NOW AND SAVE. Sale Going On Until July 3.
All furniture, new and used, electric and gas ranges, refrigerators, washers and dryers, beds, chests and dressers, living room, dining room, and dinettes, 3-piece end tables, odd tables and chairs, sofas and lamps. Come in and look around. No reasonable offer refused. Naugahyde—while it lasts—values to 9.95 going at 1.79 a yard.
Store Hours: Daily 10-6—Friday 'till 8
J-R Furniture
3307 Auburn Rd. Auburn Hts. 852-5110

REALLY ENJOY Your SUMMER With Our SPECIAL $6.95
Complete with Shampoo and Set
PERMANENT
No Appointment Necessary
NEISNER'S
FE 8-1343
42 Saginaw Street
BEAUTY SHOP

RICHARD'S
BOYS' & GIRLS' WEAR
Summer Sportswear
The Pontiac Mall Rochester

Extra Fa a Value Extra Sizes Extra Fashion E Extra Sizes Extra Fashion Extra Va es Extra Fashion Extra alue E Fashi Extra Value
$7
PRINT AND PLAIN PEIGNOIR SET
A beautiful buy! Lace-trimmed solid-color waltz gown and wallpaper-print peignoir coat of polyester and cotton in pink or blue.
sizes 38 to 52
Specializing LANE BRYANT
Order by mail or phone 682-7500. Add 40c for delivery plus 20c for C.O.D's and 4% tax
The Pontiac Mall

FOR THE BIG MAN

Bell Bottom Levi's $7.00
STRIPES $8.00
SURFING SHIRTS 3.95-5.00
Nylon Boat Jackets Striped or Plain — 9.95-11.00
BOAT TENNIS SHOES . . 5.95-9.95
Shifman's
Men's Wear
DRAYTON PLAINS SHOPPING CENTER
BETWEEN KRESGE'S AND PACKER'S
OR 3-0731

NEVER BEFORE Diamond Value Like This!

Your Choice At One Sensational Low Price!
$399.95
EASY CREDIT TERMS
Full Trade-in Allowance
Your full purchase price applied toward a higher priced diamond at any time.
CLASSIS on Credit
at PARK JEWELERS and OPTICIANS
1 N. SAGINAW
(Corner Pike St.)
FE 4-1889
EYE Examinations
Dr. Cherney Optometrist

Now! For a limited time only! Serta's triple-value mattress sale!

Featuring the luxurious French Blue Damask cover formerly used on the $79.50 Perfect Sleeper*!
Starring beautiful quilted luxury with the ★ SERTA-ORTHOLUX™ CAPRI ★
only $59.95 ea. pc.
For you! All the wonderful sleeping comfort of the famous Serta-Orthalux Capri plus the luxurious brocade cover formerly used on the $79.50 Perfect Sleeper—priced so low it may never again be repeated! Matching box spring is scientifically coordinated with the mattress for an extra measure of firmness and durability
SERTA-ORTHOLUX CAPRI QUEEN SIZE $159.95 2-piece set
SERTA-ORTHOLUX CAPRI KING SIZE $229.95 3-piece set
SOMETHING GREAT TO SLEEP ON...
Perfect Sleeper Imperial
The new standard of excellence in sleeping comfort. A beautiful expanse of pillow damask covers the world's finest sleeping surface — heavenly support. Tuftless for extra surface resilience. The perfect combination of comfort and healthful support.
QUEEN SIZE 2-piece set...$329.95
KING SIZE 3-piece set...$459.95
HURRY! HURRY! HURRY! SALE ENDS SOON!
Good Furniture Costs You Less at
144 Oakland Miller's FURNITURE
Convenient Terms — 90 Days Same as Cash
Open Monday and Friday Nights 'til 9 P.M.
Our Free Parking Lot, Just Around the Corner Along Clark St.
CLOSED WEDNESDAY AFTERNOONS

Anna DELUXE
GUARANTEED
FINEST 100%
Indonesian
HUMAN HAIR
NO. 204 WIG
49.95
UNSTYLED
Ph. 673-0712
673-3408
DRAYTON WIG DISTRIBUTORS
4666 Walton Blvd.-Drayton Plains

Age Hasn't Slowed These Five Sisters

Pontiac Press Photo

The Hertz Street, Commerce Township, home of Mr. and Mrs. John C. Hicks was the setting for a get-together luncheon for five sisters, ranging in age from 73 to 89. Standing (from left) are Mrs. Otto Stark of Elizabeth Lake Road, Mrs. Fred Hume, Detroit; Mrs. Fred Wilkinson, Toledo, Ohio; Mrs. Frank Huffman, Miami, Fla., and Mrs. Charles Wilkinson, Ottowa Lake, Mich. Mrs. Hicks is the daughter of Mrs. Stark.

Five sisters were attending an afternoon luncheon at Commerce Township, home of Mr. and Mrs. John C. Hicks. Topics of conversation ranged from politics and baseball to knitting and clothes.

Nothing seemed too unusual about the event. There was, however, something special about the five sisters attending — the youngest one was 73 and the oldest, 89.

* * *

Age has slowed down but has not managed to stop Mrs. Charles (Emme) Wilkinson, 89, of Ottowa Lake, Mich.; Mrs. Fred (Looise) Wilkinson, 86, Toledo, Ohio; Mrs. Frank (Ida) Huffman, 84, of Miami, Fla.; Mrs. Otto (Rosanne) Stark of Elizabeth Lake Road, 80, and Mrs. Fred (Eva) Hume, 73, Detroit.

Emme, an avid card shark is a member of a church card circle and lists euchre as her favorite game. She also enjoys making patchwork quilts and afghans.

WORK BENEFITS

Emme believes that "hard work is the best health mesure" for a person. Until recently, she never remembers being sick or having to see a doctor.

Trips to Florida and California to visit relatives stand out in her mind as the most enjoyable experiences.

Louise, her eyesight failing somewhat, maintains a fanatical interest in clothes. Her perpetual grin widens a little as she admits that she is quite satisfied with her present life.

"Takeing care of my own home with no outside help and visiting takes up most of my free time," she explains.

* * *

She feels that the best philosophy of life is "Don't bother anyone and you won't be bothered."

"Of course," she adds sheepishly, "that doesn't mean I didn't used to like excitement. I am what you would call a real swinger."

* * *

Ida took a stroll around the living room in order for everyone to view a sampling of her crochet work. Included among her completed works are afghans and sweaters.

NO ROCKER

Rosanne added a touch of spunk from the time she gave her name which she considers having "real class." She claims she "feels real good" and doesn't see why she should spend her days in a rocking chair just because of her age.

She enjoys playing poker and pinochle. In addition, she sews and knits. Rosanne has made several solo trips to Florida but thinks these may be ended.

"I'm the youngest! I'm the youngest!" Eva repeated over and over. "And no matter how old you others (referring to her sisters) get, I can't catch up with you. I will always be the youngest."

* * *

Eva describes herself as "a born card player who believes in sticking to business. I don't mind playing with women as long s they don't discuss the weather or their relatives."

A staunch Tiger fan, she says she never misses watching a single game. Mickey Lolich is her favorite.

The five agree that the invention of the television was the biggest change they have seen in the world in their life times and that the war is the most drastic.

Together the five sisters have

(Continued on Page B-4, Col. 3)

QUALITY REPAIRS
ON ALL MAKE
HEARING AIDS
Loaners Available

PONTIAC MALL OPTICAL & HEARING AID CENTER
Phone
682-1113
Zenith "Living Sound"
HEARING AID DEALER

BURTS
fashion shoes
Pontiac Mall

Piano BALDWIN Organs

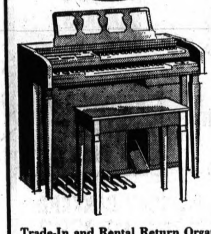

GOOD
Used
Reconditioned
Guaranteed
Console & Spinet
ORGANS
From
$595

SALE
BAND INSTRUMENTS
GUITARS-AMPS

Trade-In and Rental Return Organs, Specially priced for June Clearance, which closes our Business Year. Some new display models also and Leslie speakers.

119 N. Saginaw FE 4-4721
OPEN FRI. EVENINGS
Free Parking Rear of Store

Almost One-Half Century BALDWIN'S Largest Distributor
Smiley Bros.
Successor to Cribi Music Co. Established in Pontiac 30 Years
PIANOS ORGANS
MANAGER ROBERT LILLEYMAN

•Sacro-Lumbar Belts • Maternity Garments •Surgical Hose • Ankle Wrist and Knee Braces • Sacroiliac Belts • Cervical Collars and Cervical Traction etc.

"FITTED ACCORDING TO YOUR DOCTORS ORDERS"... MALE AND FEMALE FITTERS, HOME FITTING AVAILABLE. CALL FOR APPOINTMENT.

Also a complete convalescent aids department featuring: Wheel Chairs—Hospital Beds—Crutches—Canes—Overbed Tables — Walkers — Patient Lifts — Commodes — Shower Chairs — etc.
FOR RENT OR SALE

Lee Prescriptions
FREE DELIVERY
4390 Dixie Hwy.
Drayton Plains
674-0466 or 674-4455

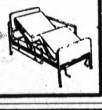

semi-annual
sale
of famous-maker
BRAS & GIRDLES

bras 2.29 to 5.49
girdles 3.99 to 12.50

• *VANITY FAIR* • *PLAYTEX* • *OLGA*
• *YOUTHCRAFT* • *MAIDENFORM*
• *PETER PAN* • *SOUBRETTE*
• *WARNERS* • *GODDESS* • *PHANTOM*

Bras regularly 3.00 to 6.50; girdles regularly 5.00 to 15.00. It's time again to stock up on favorite foundations. Choose bras with soft, padded and contour cups; bandeau and longline, 32-38A, B, C in group. Girdles in brief, panty and 'hose-holder' styles, S-M-L. White, colors.

Winkelman's
TEL-HURON CENTER PONTIAC MALL

sale
find variety and savings galore in our collection of smart summer dresses
8.88

Dresses for town, travel and casual wear. Dresses in brights, darks, prints, solids. You'll find them all in this tremendous gathering, at just 8.88 each. Fabrics include linen-look rayons, crisp cottons, wrinkle-resistant acetate jerseys and more, in misses', junior and half sizes. Come early for a full-range selection.

sale
pair up these favorite sportswear separates for marvelous savings
4.57 each

Find tops and jamaicas in a variety of styles and colors at the low price of 4.57 each. Choose nylon shells in prints and stripes. You'll also discover a great group of cotton knit tops in solids and stripes. Jamaicas are cotton knits in solid colors and patterns in a range of favorite colors. Misses' and junior sizes.

Winkelman's
TEL-HURON CENTER shop monday thru saturday to 9
PONTIAC MALL shop monday, thursday, friday, saturday to 9

It's Casual Living or Formal Elegance

The newest innovation in indoor/outdoor carpeting is this tufted Spanish tile pattern "Mission Impossible" by Jorges Carpet Mills Inc. of carefree 100 per cent Herculon olefin fiber. Almost Central American in feeling, this lively and colorful setting spells out the utmost in casual living. The handsome Herculon carpet can take the rigors of family living—as well as entertaining with just the minimum of care. All rattan fun furnishings from Vreeland Trading Corp.—include a cabana for puppies or pussycats—which is of course carpeted in pet-proof Herculon.

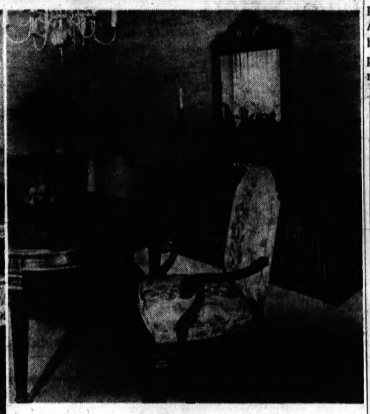

Kindel Furniture Co. of Grand Rapids presents its Balearic Collection. Reproduced from Florentine antiques, the Renaissance period Mediterranean designs have walnut veneered surfaces and white ash borders. Available in two finishes.

Number Patterns

Number a new pattern. The first time you use it, give each piece the same number. Afterwards, if a piece of pattern becomes mixed with another pattern as you sew, you will notice it.

Devon
CUSTOM CLOTHIERS
BLOOMFIELD VILLAGE SQUARE
LONG LAKE AT TELEGRAPH
phone: 647-5080
READY MADE & CUSTOM MADE CLOTHING
TUXEDO RENTALS
open daily 9-6; Thurs. 9-9 eves by appointment

GREAT SAVINGS ON
YOUR FAMILY SHOES IN OUR BIG
SEMI-ANNUAL CLEARANCE
SALE!
PLUS A SELECT GROUP OF CHILDREN'S PARTY SHOES
8½ to 4 $3.88
AMERICAN GIRLS $7.88 Values to $13.99
NATURALIZERS $14.00 Values to $21.00
HUSH PUPPIES
Men's $8.00
Women's $7.90
WOMEN'S SANDALS 20% OFF
Men's Portage $12.90
Men's Pedwins $12.90
Shoe Box
Store Hours
Mon., Thur., Fri., Sat. 9 to 9
Tues., Wed. 9 to 6
FRIDAY A.M. BRIGHT & EARLY
WE HONOR SECURITY CHARGE • MICHIGAN BANKARD
ALL SALES FINAL — NO PHONE ORDERS

Slow Down?---Never!

(Continued from Page B-3)

16 children, 58 grandchildren and 90 greatgrandchildren.

One would think the sisters must have some secret to their longevity but they believe otherwise.

"At least we know that going to bed early and not smoking or drinking is not the cause," they announced.

* * *

"Maybe," says Eva, "we owe it to our French-Canadian heritage. We are known for our activeness and long lives. Besides, we never complain!"

Pollen Causes Allergic Reaction to Cut Flowers

Window-box rambler roses, and cut flowers in the room, have been known to cause hay fever symptoms. But flowers left in the garden almost never do. It's the pollen that causes the allergic reaction. With greater concentration of it in indoor air, there is more chance for exposure—and reaction.

The familiar symptoms—itching, watery eyes, sneezing and stuffed-up runny nose — can usually be relieved with an antihistamine-decongestant nasal spray such as NTZ (Neosynephrine and Theniadil). Or your physician may recommend a pill with a similar combination, or other therapies.

"Rose Fever" comes on in May and lasts to mid-July. Contrary to its name, it rarely gives its victims a fever.

Exchange of Vows Unites Six

Frisch-Jostock

Attired in a traditionally fashioned gown of French lace, Judith Rose Jostock was escorted to the altar of St. Michael's Catholic Church Saturday where she exchanged vows with Terry Leslie Frisch. Her bridal bouquet included roses, carnations and daisies.

The daughter of the Donald Jostocks of Brookdale Street and the son of the Leslie R. Frisches of Durnham Drive received guests at Maurice's Hall.

Donna Marie Marvosh and Geoffrey Bowman stood as honor attendants at the double ring ceremony. Gloria and David Jostock were flower girl and ringbearer, respectively.

The newlyweds are honeymooning in northern Michigan.

Hopson-Castle

Sveden House was the setting for a reception following the exchange of vows between Nancy Ann Castle and Lonnie Lee Hopson.

They were married Saturday in Drayton Plains United Presbyterian Community Church.

For the noon rite, the bride wore a silk organza gown accented with seed pearls and lace appliques. Her cascade of flowers included carnations and lily of the valley.

* * *

Linda Sue Castle, sister of the bride and Richard Isles stood as honor attendants for the daughter of the Richard L. Castles of Coventry Street and the son of the Jack L. Hopsons of Lakewood Street.

The newlyweds are honeymooning in Florida.

Ferrier-Lewis

A reception in the church parlors of First Methodist Church, Alexandria, Ind., followed the exchange of vows between Linda Maureen Lewis and Donald Robert Ferrier. For the Saturday evening ceremony the bride was attired in a day length dress and carried a nosegay of roses.

The couple is the daughter of the late Mr. and Mrs. Maurice Lewis and the son of Mr. and Mrs. Robert Ferrier of Clintonville Road.

Jo Ellen Deaton, maid of honor, Robert Pleznac, best man, and David and Richard Ferrier, ushers, comprised the bridal party.

* * *

The newlyweds are honeymooning in the Upper Peninsula.

New Studio Open

A new art studio belonging to Jerzy Ochocki will feature a preview of his latest works on Friday from 7 until 10 p.m.

The studio is located on Orchard Lake Road in West Bloomfield Township. The artist will conduct classes in an eight-week course.

PEGGY'S Bloomfield fashion shop
SALE!
20% to 50%
famous make
BRAS--GIRDLES
LINGERIE
Peter Pan, Permalift
Vassarette Van Raalte
JUST ARRIVED . . . A NEW SHIPMENT
SPECIAL PURCHASE
PANT-SKIRTS and CULOTTES
ACTUAL 10.00 VALUES
6.90
Stripes, plaids, checks, dots, solids!

the Mall
PEGGY'S Bloomfield fashion shop
Pontiac Mall
Shop Thurs., Fri., Sat.
'til 9 p.m.
SET SAIL FOR SUMMER
White Stag
White Stag's cotton knit "Cabin Boy" top is shaped in the body and banded with rich Windjammer colors. Trim, side zip Bermudas in Stag-Prest®, polyester cotton.
$9
Top . . . $5
Additional White Stag Sports Coordinates: Jamaica Shorts, Coulottes, and South Hampton Pants. A bevy of knit tops.
Use Your Personal Charge, Security Charge, Midwest or Michigan Bankard

Poll Parrot
SHOES FOR BOYS AND GIRLS
SHOES ARE SURE TO PLEASE
the Mall
Beckers SHOES

Moscow Miniskirt War

New Look an 'Outrage'

MOSCOW (AP) — Russian girls who show their legs in the streets run a daily gauntlet of jeering babushkas — grandmothers — but one outraged Muscovite still claims he is "pursued everywhere by miniskirts."

The Soviet version of the miniskirt is modest compared to London or New York. Few Russian girls dare display any thigh, and the micromini is reserved almost exclusively for girls under three.

But the Moscow miniskirt war has reached new heights, with heated debate in the local press.

★ ★ ★

"Russian girls have reached the limit," said one letter in Literary Gazette. The paper said it was concealing the writer's identity "for obvious reasons."

Demanding that miniskirts be "restricted and forbidden," the writer continued: "There is no elegance in displaying kneecaps and the whole naked thigh. Wherever people sit in public places, there is no way to shield the eyes."

Literary Gazette writer A. Raskin replied, "Let's talk about this calmly, man to man, father to father . . . grandfather to grandfather." Raskin said he is old and miniskirts don't appeal to him personally, but he stressed women should be free to choose whatever fashions they desire.

★ ★ ★

Foreign girls who come to Moscow in miniskirts are frowned upon less than their Russian sisters. The Soviets seem to feel foreigners are capable of anything.

Photo Mislabeled

In a recent wedding story, the picture of Susan Kay Hall, who married Richard Alan Rockey Saturday, was incorrectly labeled Mrs. William Rockey.

Date Selection 'On the Button'

STERLING, Colo. (AP) — Steven Burnham, Sterling High School student, thinks there may be something to the use of computers to pair off boys and girls for dates.

★ ★ ★

As a gag, the school recently fed data into a computer to pair off student boys and girls for a social function. The computer paired Burham with Marcia Jones. He had been "going steady" with Marcia for some time.

STAPP'S SEMI-ANNUAL

Shoe Sale

CONTINUES TOMORROW at 930 A.M. Sharp

Here's a few good reasons that you shouldn't be late.

Boys' & Girls' SCHOOL SHOES
A wonderful value group. Oxfords, casters, straps and much more. Variety of styles and colors. Sizes 8½ thru 3. Reg. from $9 to $12. $4.99 pair

Dressy PARTY SHOES
Patents in black, white and yellow straps, pumps and slip-ons. Infant sizes 6 thru growing girls' size 8. Reg. from $7 to $10.50. $4.99 pair

Stride-Rite discontinued styles
GIRLS' STYLES ONLY
We have an outstanding selection in both school shoes and dressy patent shoes, straps, loafers, slip-ons, with a variety of colors, red, black, beige, white, yellow and more. Children's sizes 8½ to 3, growing girls' sizes 5-8. $7.99 pair to $9.99 pair
priced according to size

CHILDREN'S SUMMER SANDALS $3.49 pr.

BIG BOYS' & MEN'S GROUP
In this group we have a fine selection of hand sewn loafers. Black, brown cordovan and Tan. Boys' sizes 3½ thru Men's size 10. Widths B-E. Reg. from 13.50-$15.00. $8.99 pair

NATIONALLY FAMOUS BRAND TENNIS SHOES
A table of colorful styles that will be discontinued after this season. Children's - misses' women's. Reg. $5-$6.50. $3.49 pair

Stapp's
where the experts work
931 W. Huron St.
Pontiac
for evening hours phone 681-2121

GREAT SUMMER

Albert's SALE!

Rush to Albert's Today for Your PRE-HOLIDAY SAVINGS on Summer Fashions!

HUNDREDS OF FAMOUS MAKER DRESSES
9.88
Reg. $12 to $19
EVERY WANTED FABRIC!
EVERY WANTED COLOR!
MISSY • JUNIOR • JR. PETITE

COOL, EASY CARE COTTON
PATIO SHIFTS
3.99 Reg. $5 to $7

THE PONTIAC MALL
N. Telegraph at Elizabeth Lake Rd.

FAMOUS MAKER
SPORTSWEAR
GREAT SUMMER SEPARATES

Cool Cotton Knit
T-SHIRTS
Reg. $5
2 for $7
or 3.59 Each

Regular and Skooter Length
PANT SKIRTS
Reg. $8 to $10
5.99

Solid Color
FLARE LEG PANTS
Reg. $10
5.99

FAMOUS MAKER
PANTY HOSE
Wow! 1.25 Reg. $2 pair

MIRACLE MILE
S. Telegraph Rd. at Square Lake Rd.

FAMOUS MAKER
CALIFORNIA
SWIMSUITS
9.88
Reg. $14 to $19
BIKINIS • HIP HUGGERS
SOLIDS • PRINTS • PLAIDS
CHECKS • ALL COLORS • 5-15

ASSORTED GROUP
STRAW HANDBAGS
2.99 Reg. $4 to $6

OAKLAND MALL
14 Mile Rd. at I-75

YOUR WEDDING • YOUR PORTRAIT
IN NATURAL COLOR
CALL AND CHECK OUR LOW PRICES
C&E PHOTOGRAPHY
AT
THE INSPIRATION SHOP
138 S. WOODWARD, BIRMINGHAM

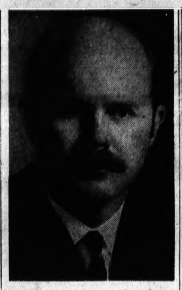

Dr. Gerald Self is the new director of the Continuum Center for Women at Oakland University. He replaces Mrs. Priscilla Jackson who will work with experimental programs. Self, who has been at OU as staff psychologist since 1966 has his Ph.D. from Adelphi University, New York. He worked at Pontiac State Hospital before assuming the OU position.

Polly's Pointers

Tips of Whiplash Victim

DEAR POLLY — I am answering Mrs. C.R.V. who wished to hear from other whiplash victims. When I want to sit and relax, I sit in a high-backed Boston rocker with thickly padded cushions. This supports my back and the high arms rest my heavy and tired arms.

At night I rest my hands and arms on bed pillows that I place at each side of me. This relieves pressure and keeps me from turning over and lying on my hands and arms while asleep.

I bought a child's mop for dusting my natural finish woodwork. I can reach the highest and the lowest places without stooping or stretching. After each use, I shake it out and it is ready for the next time and, of course, I wash it when it needs it.

I had several blouses that were too short to wear outside my skirt and would pull out when worn inside. I took some old stretch bandage that I had on hand and sewed it to the bottoms of the blouses. Now they cling and fit smoothly under a skirt or slacks. — MRS. C.C.

POLLY'S PROBLEM

DEAR POLLY — I thought the trim on my kitchen table was chrome but it must be aluminum or something else as the black rubs off on my clothing. I not only sit at this table for meals but to play games, read the paper and help with the children's homework.

Being a heavy person, I touch this metal part more than the others in the family so I always have dirtylooking marks on the front of my clothes. Cleaning this trim does not help. Have any of the readers had this problem and solved it? — NORMA

DEAR POLLY — An underarm guesset of matching or blending material can give an extra season's wear to those shirts of dad's or son's that have become too tight over the chest. Just a two-inch square sewed diagonally into the opened underarm seam of the sleeve and the side seam of the shirt will do the trick. This may even make wearable those gifts of shirts that cannot be returned. — RUTH

DEAR POLLY — To keep facial tissues carried in my purse neat and clean I use a plastic sandwich bag, fold a small bunch of tissues in it and when one is needed I open my bag and take one from the center fold.

Thank you for all the Pointers you have passed on through the column.—MRS. B. E. Z.

To Help Poor to Eat Better on Same Income

BERKELEY, Calif. (UPI) — A pilot nutrition education effort is taking the University of California's Agriculture Extension program deep into poverty areas in both city and country.

The program, aided by federal funds, is designed to reach "hard to reach" poor families to help improve the nutritional quality and adequacy of individual and family diets within the economic means of the family.

★ ★ ★

The university has employed 360 women from disadvantaged areas as parttime aides. They have learned basic nutrition and teaching methods and are already teaching others in their own neighborhoods.

"In the first month of the program, more than 6,000 California families were reached," says Dr. Gaylord P. Whitlock, project director.

FOR YOUR WEDDING . . .
QUALITY and QUANTITY!
• Free Counseling
• Free Wedding Guest Book • Free Miniature Marriage Certificate
• Free Large "Just Married" Sign • Free Rice to Throw at the Bride and Groom
C. R. HASKILL STUDIO
One University Drive
PONTIAC, MICH.
FE 4-0553

ted's

SHRIMP FRY FAMILY STYLE
"ALL YOU WANT"
STEAMED SHRIMP, served with Drawn Butter, DEEP FRIED SHRIMP, with homemade Snappy sauce. Huge TOSSED SALAD. Choice of POTATOES, Hot HOMEMADE Bread.

EVERY FRIDAY NIGHT 5 to 10 P.M.

MI 4-7764

ted's
Woodward & Square Lake Rd.
BLOOMFIELD HILLS

BUY! SELL! TRADE! . . . USE PONTIAC PRESS WANT ADS!

Detroit Free Press
Business Report
SUNDAY, JUNE 1, 1969 10-B

Two Pontiac Girls Score Big in Wigs
Debbie Irish and Mickey Burns
(FORMERLY DAISY WIG CO.)
BRING AMERICANA TO MICHIGAN
WIG CO.
"The Wig that made us Famous"

FIRST QUALITY 100% HUMAN HAIR
FLUFF WIG $19.99 Reg. $40.00
HAND FINISHED
ALL COLORS
OVER 1,000 SATISFIED CUSTOMERS
AMERICANA WIG CO.
5905 DIXIE HIGHWAY
AT WATERFORD HILL — INDEPENDENCE COMMONS
OPEN EVERY NITE 'til 9

Ask Debbie or Mickey About
"Private WIG Parties" MA 3-9300
STORE HOURS: 9:30 A.M. to 9:00 P.M.

At Sibley's . . . MIRACLE MILE
The big difference in kids' sneakers:

It's called Posture Foundation and only P-F's have it.

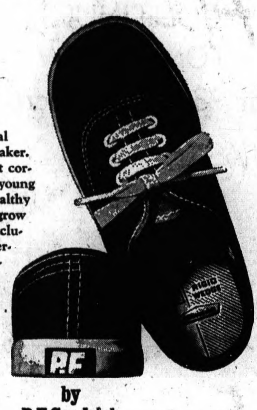

Posture Foundation is a special wedge built into every P-F® sneaker. It helps distribute body weight correctly. So there's less strain on young foot and leg muscles. And healthy growing feet are encouraged to grow up that way. That's how the exclusive P-F wedge makes a big difference. But not the only one. Because P-F's are built with the strongest materials all around —the kind of quality that lasts longer.
When you look for kids' sneakers, look for the green P-F patch on the heel.

by B.F.Goodrich
In Plain or Toe-Guard Patterns
In a Variety of Colors
Sizes 4-12 . . . $4.99 Sizes 12½-3 . $5.49
Also available in Poplin Children's Sizes 12½-3 . $5.99

For Women . . .
THE CLASSIC P-F BAY SHORE
IN DUCK UPPERS
$5.99

• WHITE
• BLACK
• LT. BLUE
IN POPLIN UPPERS AT $6.49
• NAVY • TAN • GREEN • YELLOW
MICHIGAN'S LARGEST FLORSHEIM DEALER
OPEN EVENINGS 'TIL 9
Sibley's shoes
BLOOMFIELD MILE CENTER
Telegraph Rd. at Square Lk. Rd.
Use Your Security Charge or Michigan Bankard

The Event of the Season

our

semi-annual SHOE SALE

Save on some of this year's hottest styles. Great-looking dress shoes, pantshoes, sports and casuals . . . with perky trims, new heels, clever detailings and in all the biggest colors. Shoes you wear right now. No one will ever know you bought them on sale, unless you want to brag!

AIR STEP regularly 21.99 $14.90

TEMPOS regularly 18.99 $12.90

FANFARES T.M. regularly 14.99 $10.90

SPORTS & FLATS regularly 12.99 $7.90

Alberts of PONTIAC

PONTIAC MALL Telegraph at Elizabeth Lake Rd. Open Every Evening 'til 9

MRS. W. T. ASPENWALL

Aspenwalls Speak Vows

A reception in the Italian American Club followed the exchange of vows uniting Gayle Virginia Halliday and William Thomas Aspenwall.

They were wed Saturday in White Lake Presbyterian Church, Davisburg.

★ ★ ★

Attended by Mrs. William Prince, matron of honor, the daughter of the S. Earl Hallidays of Highland wore a gown of white Goergette over taffeta accented by lace panels. She carried a cascade of carnations and roses.

★ ★ ★

Jon Retzlaff was best man for the son of William F. Aspenwall of Buckingham Street, White Lake Township, and Mrs. Harry Wood of Rivard Street.

Teen Bride High-Priced

KOTA BELUD, Malaysia (AP) — The groom was twice the bride's father's age at the recent wedding of the year in Malaysia's buffalo country.

Haji Alik Bin Sapi, 72, a farmer and shopkeeper, took as his bride 14-year-old Kungam Binte Sakil at a Muslim ceremony. Alik paid the girl's father, Sakil Bin Muka, 10 buffaloes, seven multi-colored rugs and 200 dollars (U.S. dollars $66.66) in cash.

★ ★ ★

Most of the 300 guests attending the ceremony, 53 miles from the state capital at Kota Kinabalu, came on buffaloes. The groom, however, arrived at the wedding in a gaily decorated automobile, accompanied by the beating of drums and the explosion of firecrackers. He was carried over the threshold of his bride's home, where the ceremony took place, according to custom.

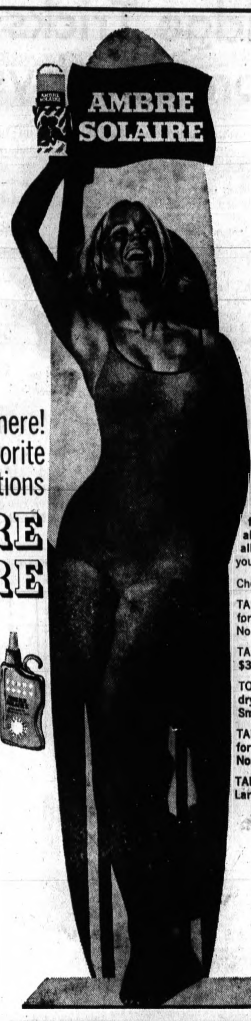

Now here! Europe's favorite tanning preparations AMBRE SOLAIRE

Seven beautiful, French-formula bronzers.

Sun yourself with Continental know-how! Ambre Solaire is now in America to help bring you a glowing, glorious tan. Here are preparations for every skin type and every need . . . all distinctively packaged in France, all made to travel, and all created to help you acquire a rich Mediterranean tan.

Choose the one best suited for you:

TANNING SPRAY SATIN: Special formulations for Dry Skin and for Normal/Oily Skin. $3.00.

TANNING FOAM: Softens as it tans. $3.00.

TOTAL TANNING CREME: Protects dry skin. Large Size: $2.50; Small: $1.50.

TANNING LOTION: Special formulations for Dry Skin and for Normal/Oily Skin. $2.50.

TANNING OIL: Velvetizes as it tans. Large Size: $2.50; Small: $1.50.

PERRY Pharmacy

8 GREAT STORES

Serving Greater Oakland County With Stores In:

• PONTIAC • WATERFORD
• BIRMINGHAM • HIGHLAND
• TROY • LAKE ORION

Charge Account Service Pay All Utility Bills At Any Perry Store

Alvin's JULY EVENT

SAVE TO 50%

★ DRESSES
★ SPORTSWEAR
★ ACCESSORIES
★ COATS
★ KNITS
★ SHOES

Timely savings on summer and year around apparel. Use your Alvin's Charge, Security Charge or Michigan Bankard.

Alvin's of Pontiac, Rochester and Oakland Mall

MID-SUMMER SALE

SAVE 20-50%

ON APPAREL FOR THE ENTIRE FAMILY

Save up to 50% on shoes for the family too!

A great time to outfit the entire family with summer and all seasonal clothing. Use your Lion Charge, Security Charge or Michigan Bankard.

Open Every Night 'til 9

Lion

BLOOMFIELD MIRACLE MILE SHOPPING CENTER

Bridge Tricks From Jacobys

	NORTH	26
	♠1086542	
	♥AK6	
	♦9	
	♣J86	
WEST		EAST
♠KQJ9		♠73
♥QJ109		♥853
♦7		♦8642
♣Q953		♣10742
	SOUTH (D)	
	♠A	
	♥742	
	♦AKQJ1053	
	♣AK	

Both vulnerable

West	North	East	South
			2♦
Pass	2♠	Pass	4 N.T.
Pass	5♦	Pass	5 N.T.
Pass	6♦	Pass	7 N.T.
Dble	Pass	Pass	Pass

Opening lead—♠K

By OSWALD and JAMES JACOBY

We don't think much of South's seven no-trump bid. His partner had shown one ace and one king but if that king turned out to be in spades instead of hearts, the chances are that a heart lead would hold South to 11 tricks.

On the other hand, most players overbid their good hands and South certainly held a good hand.

We think even less of West's double. West could be sure that South's bidding was based on a long diamond suit. Give South eight diamonds and West's high cards in the other suits would be useless.

Anyway, West doubled and opened the king of spades. South won and rattled off his diamonds as fast as he could play them. East followed to the first four and started his discarding with the three of hearts. He had nothing but low cards and they all looked alike to him.

* * *

He couldn't have been more mistaken. The one thing of value in his hand was the eight of hearts and that would only be of value if he kept it protected.

Once East threw away the three of hearts, West's goose was cooked. South kept on with diamonds and on the last diamond West had to come down to five cards. He had to hold a spade and three clubs. He couldn't guard hearts also.

South chalked up 2,470 for game, rubber and doubled grand slam merely because East couldn't be bothered to think with his bad hand.

♥2 CARD Sense ♠♦

Q—The bidding has been:

West	North	East	South
	1♥	Pass	2♠
Pass	3♣	Pass	?

You, South, hold: ♠AK984 ♥2 ♦AK1092 ♣65

What do you do now?

A—Bid four no-trump. You plan to bid six if your partner shows one ace. He is likely to hold a singleton club or the king and anyway clubs may not be led against you.

TODAY'S QUESTION

Your partner bids five hearts to show two aces. You continue with five no-trump and he bids six diamonds to show one king. What do you do now?

Answer Tomorrow

Births

The following is a list of recent Pontiac area births as recorded at the Oakland County Clerk's Office (by name of father).

John C. Lichty, West Bloomfield
Frederick A. Robbins, Birmingham
William M. McKinley, South Lyon
Richard T. Healy, 3671 Cromhill
David J. Lindow, Farmington
Neil F. Longworth, Lake Orion
Dominick D. Penna, 766 Auburn
Harry A. Schwenke, Farmington
George W. Smith, Birmingham
Robert E. Bidgare, Beverly Hills
John L. Davidson, Bloomfield
Edward R. Sevour, Troy
John T. Murphy, Al Charles
Eugene L. Wood, Orchard Lake
Robert F. Drummond, Union Lake
Lloyd C. Herrington, Farmington
Leonard Spinner, Farmington
Ralph D. Schmidt, Beverly Hills.

THE BETTER HALF

"Give me a couple of pounds of beef—it doesn't matter what cut, my husband is going to barbecue it."

BERRY'S WORLD—By Jim Berry

"Well, if we extend the surtax, let's drop some of the temporary taxes we've been paying since World War II."

Astrological Forecast

By SYDNEY OMARR
For Friday

MENU TIP: Moon, Mars conjoined in Sagittarius, emphasizes foreign foods. Break from routine. Go to out-of-way place to dine. Or make up picnic basket to consume while hiking or during journey. "Foreign" in this case means a complete change from usual fare. Try it to be adventurous. Delightful sandwiches hoped by rich desserts, preferably of the flaming variety, would be in line with astrological indications.

★ ★ ★

ARIES (March 21-April 19): You are restless. But don't make move without first checking directions. Being in too much of a hurry today is costly. A call or message contains pertinent information.

TAURUS (April 20-May 20): What you have been saving for surprise can now be revealed — could mean extra money. Mate, partner expresses some concern. Strive for family harmony. But don't give up dream.

GEMINI (May 21-June 20): Be ready for opposition. Persons who previously agreed now make point of being stubborn. Your best bet is display of combined humor and confidence. A friend may be in pugnacious mood.

CANCER (June 21-July 22): You have made some health resolutions. Today you are put to test. You either keep them or act in foolish manner. If you are intelligent, this can be a day when real progress results.

LEO (July 23-Aug. 22): Necessary to find outlet for basic creative urges. You want recognition so today take steps to insure it. Don't hold back. Give your all. Put finishing touches on special project.

VIRGO (Aug. 23-Sept. 22): Domestic decisions surge to forefront. You have to take action connected with spending habits of mate, partner. State views in confident, independent manner.

LIBRA (Sept. 23-Oct. 22): Slow pace. If in too much of a hurry you by-pass destination. One who poses as knowing much is actually confused. Hold off on signing contract, agreement. There is more to know.

SCORPIO (Oct. 23-Nov. 21): You may feel you must have what you want — immediately. But unless you take time you buy pig in poke. Means be patient where expenditures are concerned.

SAGITTARIUS (Nov. 22-Dec. 21): Avoid excess speed. Obtain hint from SCORPIO message. Argument likely if you ask for it. Means self-control is essential. Don't be slave to emotions.

CAPRICORN (Dec. 22-Jan. 19): What might have been obscured becomes obvious. Don't play games. Be frank. Keeping secrets simply is not practical today. Be straightforward. Then you gain.

AQUARIUS (Jan. 20-Feb. 18): Friends are argumentative. Your role should be that of diplomat. Don't compound errors. Those who battle today could be allies tomorrow. Refuse to be caught in the middle.

PISCES (Feb. 19-March 20): Accent on progress in professional area. Also good for advancement in club, organization. You have chance of moving ahead or standing back. Time to take initiative. Exude air of confidence.

IF FRIDAY IS YOUR BIRTHDAY you attract people with their problems. You have a knack of aiding those in difficulty. Currently, it is essential for you to clear up past debts, obligations.

OUT OUR WAY

BOARDING HOUSE

Daily Almanac

By United Press International

Today is Thursday, June 26, the 177th day of 1969 with 188 to follow.

The moon is between the first quarter and new phase.

The morning stars are Mercury, Venus and Saturn.

The evening stars are Mars and Jupiter.

* * *

On this day in history:

In 1900 Dr. Walter Reed led a medical team in a campaign to wipe out Yellow Fever.

In 1917 the first troops of the American Expeditionary Force reached France for duty in World War I.

In 1944 the third largest French port, Cherbourg, was liberated from the Nazis by the Allies.

* * *

In 1948 the U.S. began Operation "Berlin Airlift" to bypass the Soviet blockade of Berlin.

A thought for the day: Arthur Schopenhauer once said . . . "The fundamental fault of the female character is that it has no sense of justice."

Marriage Licenses

Kenneth M. Gorelick, Farmington and Patsy G. Kelley, Farmington
Gary J. Herrmen, Linden, Michigan and Judith A. Parker, Clarkston
Ross E. LaBarge, 181 High and Sandra M. Dudley, 181 High
Willie L. Ekan, 19 Gillespie and Unice P. Allen, 90 Newark
Stewart V. Graham, 1866 Henbert and Winifred L. Chisena, 108 Charles
Gregory S. Selman, 409 Scott Lake and Deborah J. Stringer, North Ridgeville, Ohio

ROBIN MALONE By Bob Lubbers

THE BERRYS By Carl Grubert

THE BORN LOSER By Art Sansom

ALLEY OOP By V. T. Hamlin

CAPTAIN EASY By Leslie Turner

EEK & MEEK By Howie Schneider

NANCY By Ernie Bushmiller

TUMBLEWEEDS by Tom Ryan

DONALD DUCK By Walt Disney

OPEN DAILY 10-10; SUN. 11-6

THURS., FRI., SAT., SUN.

Kmart®

A Division of the S. S. Kresge Company with Stores throughout the United States, Canada and Puerto Rico

SAVE ON ALL BUILDING MATERIALS AT Kmart!

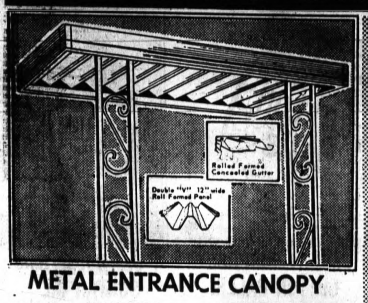

METAL ENTRANCE CANOPY

Our Reg. 47.77
4 Days Only
43.77

72"x48" metal entrance canopy with posts. Clean, structural line design. White baked enamel finish that won't chip off, flake off or peel off. Other sizes available by special order.*

*Available at Comparable Low Prices

96" x 72" 63.77

ALUMINUM PATIO COVER

10 ft. x 20 ft. 137.00

Sunliner patio cover has interlocking roof panels supported by heavy-duty ornamental columns. Built-in rain gutters. Finished in white acrylic baked enamel. May be level or sloped.

8 ft. x 15 ft. 99.66

ALUMINUM SELF-STORING COMBINATION DOORS

Reg. $24.44

20.66

Charge It!

Self-storing, spring loaded three hinge design. Bottom vinyl sweep, reinforced corners. Screen and glass included. 32"-36" openings only.

COMBINATION WHITE ALUMINUM DOOR

Kmart Discount Price

36.66

Our Reg. 37.77

Spring loaded hinge design. Reinforced corner. Scalloped glass inserts. Wool pile weather stripping. Decorative black hinge. Strap and handle. Early American bottom panel fits 32" and 36" openings.

Charge It!

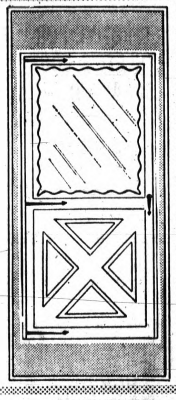

STORM and SCREEN DOOR

Kmart Regular 22.44

18.66

Spring loaded three hinge design heavy tubular hollow aluminum, bottom vinyl sweep, reinforced corner. Screen and glass inserts interchangeable.

Fits 30", 32" and 36" openings.

Charge It at Kmart . . .

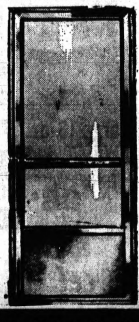

4-Ft.x7-Ft. PRE-FINISHED PANELING

CHERRYNUT or BUTTERNUT

4-Ft. x 8-Ft. PANELS 3.66

Your Choice **2.98**

Kmart's Other Money-Saving Specials on Paneling

	4'x7'	4'x8'
YORKTOWN WALNUT		4.96
EMERALD		4.96
SANDSTONE		4.96
WHITE FROST		4.96
VINYL WALNUT		5.67
VINYL CHESTNUT	4.98	5.67
HARVEST PECAN		6.27
TRADITIONAL CHERRY		6.27
IMPERIAL CHERRY		6.27
PLANTATION WALNUT		6.27
CINNAMON BIRCH	5.68	6.35
AVOCADO		6.96
NATURAL HICKORY		6.96

PLASTIC COATED PANEL

WHITE LACE	8.17
PINK LACE	8.17
BLUE LACE	8.17

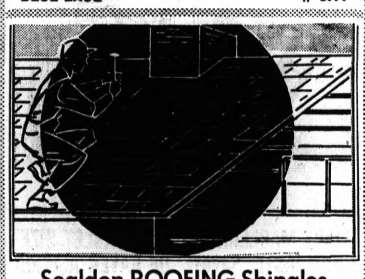

Sealdon ROOFING Shingles

Discount Priced Charge it

2.85 Per Bundle

Self-sealing for extra weather resistance. Sealdon roofing resists winds of hurricane force. Applies like any strip shingle, no special technique needed. 235 lbs. wt. per square. Black, white and mint frost.

Installation Available—Free Estimates

ALUMINUM COMBINATION WINDOWS

Our Reg. 9.77

8.96

Charge It!

Triple track aluminum storm and screen windows. Both storms and screens included. Fits all standard size.

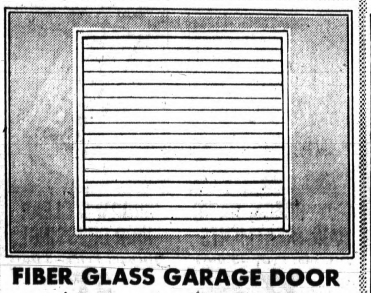

FIBER GLASS GARAGE DOOR

9'x7'

Charge It **89.77**

It's fashionable, weather-tight, self-cleaning and durable enough to last a lifetime. Notice the easy way it lifts, too.

Double Doors 16' x 7' 142.77

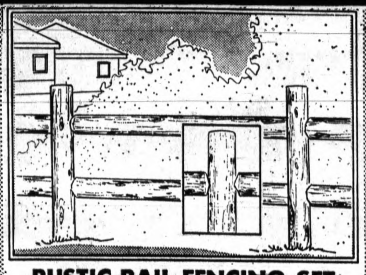

RUSTIC RAIL FENCING SET

Kmart Discount Price

6.27

Sturdy white cedar. Pleasingly simple; features 2 extra heavy full round 6-ft.,10-in. rails, 1 drilled post, durable 2" diameter tenons for strength and long life. Come see, come save!

6' 10" Rails	1.97
2 Hole Post	2.33
3 Hole Post	2.57
2 Rail Gate 3'6"	11.53
3 Rail Gate 3'6"	14.77

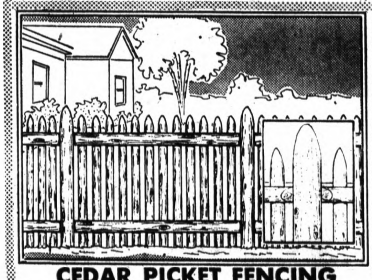

CEDAR PICKET FENCING

Shop and Save at Kmart

7.93

Rustic fencing in 7-ft. sections provides 'openness' with protection. Extremely sturdy 3½-ft. high. Pickets can't come loose, are uniform edged, half-rounded.

6' Post . . . . . 1.83 Gate 3'6" 12.77

COLORFUL OZITE CARPET TILES

INDOOR OUTDOOR CARPET **57¢**

12"x12" Indoor carpet tiles ready to give your family room, kitchen and utility room a sparkling new personality. They're stain-resistant, mildew-proof . . . famous for long wear, too!

24" CUPOLA IS A GOOD VENTILATOR

Our Reg. 15.96

14.96

Made of white pine. Adds beauty, cools you home.

WEATHER VANE **5.96**

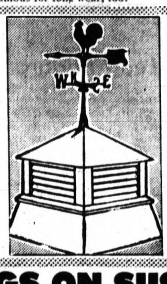

12-Inch White CEILING TILES 9¢

A sound-absorbing, smooth surfaced, easy-to-install ceiling tile. Adds to the value, appearance and comfort of your home.

EASY-TO-INSTALL SLIP-HEAD SASH

5.70

For farm buildings, garages and cottages. Ponderosa Pine.

Charge It!

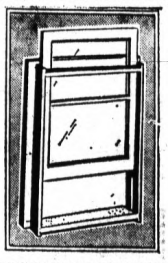

WHITE ALUMINUM . . . For No Painting

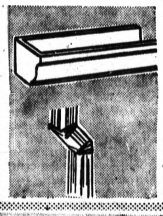

GUTTERS **2.67** 10 ft. length

DOWNSPOUT **2.14** 10 ft. Length

Easy-To-Use 26" x 8'

PLASTIC PANELS

Durable plastic panels have many uses indoors and outdoors. Choose from decorator green or white.

2.75

26"x10' $3.75

26"x12' $4.75

SAVINGS ON SUSPENDED CEILINGS

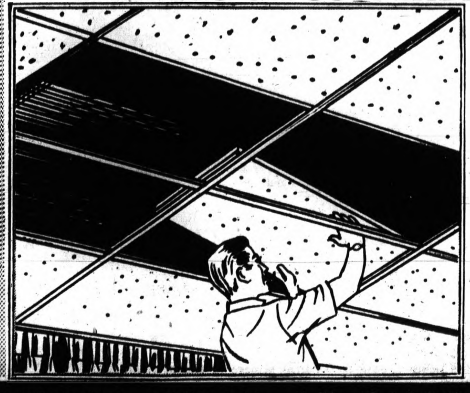

	Reg. Price	Sale Price
Wall Moulding	47¢	42¢
Main Runner	94¢	85¢
2-Foot Cross Tees .	20¢	18¢
4-Foot Cross Tees .	33¢	30¢
2'x4' Plain White .	97¢	87¢
2'x4' Snowdrift . . .	$1.17	$1.05
2'x4' Pin Perforated	$1.27	$1.14
2x4' Diamond clear	$3.72	$3.38

GLENWOOD PLAZA CORNER NORTH PERRY AT GLENWOOD

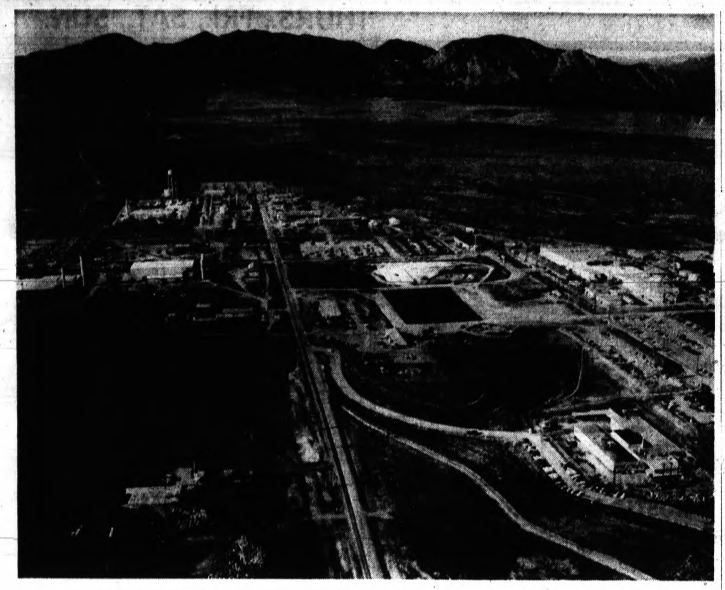

AP Wirephoto

SITE OF NUCLEAR WEAPONS PLANT FIRE — The complex of white buildings at upper right is where a multimillion-dollar fire crippled operations at the Rocky Flats nuclear weapons plant on May 11. A Senate subcommittee report indicates the fire has halted U.S. nuclear missile production for perhaps the rest of this year. The plant, operated for the Atomic Energy Commission by Dow Chemical Co., is about 30 miles northwest of Denver.

Little Sardine Will Help Feed Zambia

LUSAKA (UPI) — A little sardine Africans call the "harlot," because of its ruby-red lips, will form the basis of a million-pound fishing industry for the copper-rich, landlocked Central African republic of Zambia where protein deficiency in human diets is a serious problem.

★ ★ ★

Although no part of President Kenneth Kaund's four-year-old Independent state is less than 600 miles from the sea, the country has access to more than 8,000 square miles of lake waters. Their fishing potential is enormous and they've hardly been touched.

★ ★ ★

Now, with financial help from the government's active Industrial Development Corp. and technical assistance from Norway, the fish of Lakes Tanganyika, Mweru and Bangweulu are about to be seriously exploited for the first time in a development program.

Initial cost alone will be more than $2.4 million.

The little fish which will form the bulk of the catches and which will, when frozen or smoked, sell in one pound packets throughout the Republic for 18 cents or less, is known locally as Ka-Penta, literally the Painted One.

SLANG EXPRESSION

Under this name it is being publicized as the national food of Zambia, when mixed with the staple diet of maize meal. The name derives from the slang expression for a prostitute and refers to the way harlots use heavy makeup.

When fresh caught, the silvery little fingerling has bright red lips, but these soon fade. Normally running between 28 and 40 millimeters in length, they are clearly defined members of the herring and sardine families, prized for their oily, tasty flesh.

★ ★ ★

Ka-penta are found in commercial quantities only in Lake Tanganyika, though efforts are now being made by the Fisheries Research Organization to introduce them into the man-made Lake Kariba in the south of Zambia.

Lakes Mweru and Bangweulu will be fished for their abundant quantities of tilapia, barbel and tigerfish, while the delicious Nile perch, which can run up to 200 lbs., also will be caught from Lake Tanganyika.

BEING BUILT

The fleet will be led by two 63-foot fishing boats now under design and construction in Kitwe by master-boat-builder Karsten Pedersen from Norway.

They will be supplemented by smaller boats and the industry will have its own drying and processing plants, freezers, a fleet of refrigerated trucks and established country-wide selling points.

★ ★ ★

The waters of these lakes also present almost virgin prospects for anglers. In the tigerfish and the Nile perch, they offer the sportsman some of the finest game fishing in the world.

Warden Wages War on Wash

KINGSTOWN, St. Vincent (AP) — The town warden has launched a beautification campaign in this east Caribbean scenic spot by asking residents to keep their laundry out of the public eye.

He said clothes and bedding hung out to air give the island a bad image with tourists.

NEWSPAPERS
50c per 100 lbs. delivered
Royal Oak Waste Paper & Metal Co.
414 E. Hudson, Royal Oak
LI 1-4020

ANNOUNCING—SUMMER FORUM!!!
SERIES OF MEETINGS

Hundreds of our people have written and asked us to have a meeting at this time. Many have vacations scheduled at this time and this will be the best opportunity for those far and wide to come to Worship.

Ministers Will Speak On "Signs Of The Times"

Harry Hampel

Ex-Catholic & Editor of Protestant Journal, Speaking on Subject: What part will the Catholic Church play in this Endtime? Bro. Hampel is very qualified to speak on this subject, having traveled around the world 3 times and spoke in 60 foreign countries. He is a graduate of the University of Texas.

William N. Podaras

Pastor and founder. Speaking on Subject: The Last day Move that Bro. Branham (God's Prophet) headed up? Also the following Subjects: (1) Famine in the U.S. beginning the latter part of 1970 and 1971. (2) Earthquakes: "When? Where?" (3) Splintered remnant and what will bring them together. A man who has fiercely declared God's name to millions over Radio and Television.

Leon Podaras

Associate pastor. Editor-in-Chief of Publications "Thus Saith The Lord." Speaking on Subject: What part will the Protestants play (Mystery Babylon) in this Endtime Move? Bro. Podaras is much qualified to speak on this subject. He was an Evangelist at large for 16 years with the Protestant move. He is a graduate of Emmanuel College and further study at Wake Forest University.

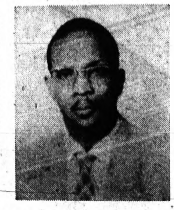

Maurice Stuppard

Converted Bishop of the Nazarene Church in the Island of Haiti. The man that God has raised up to head up God's move in Haiti. He will be telling us the marvelous move that God has been doing for the Jesus Name people in Haiti.

SERVICES NIGHTLY
Beginning at 7:30 pm
Sunday Afternoon at 2:30 pm.

WHEN: July 4-13, 1969

WHERE: TABERNACLE OF GOD
ROUTE ONE
SHANNON BRADLEY ROAD
GASTONIA, NORTH CAROLINA

TIMELY SUBJECTS FOR THIS HOUR: EXPOSING THE DEVIL AND RELIGIONS.
10 GREAT DAY OF BIBLE TRUTHS
MOTELS AND RESTAURANTS NEARBY WITH REASONABLE RATES.
CALL CHURCH OFFICE — 864-2085 Area code 704 for further details between the hours of 10:00-5:00.
"HEAR YE THE CALL TO WORSHIP"

OPEN DAILY 10-10 — SUN. 11-6 THURS., FRI., SAT.

Kmart

A Division of the S. S. Kresge Company with Stores throughout the United States, Canada and Puerto Rico

Health Aid Discounts

4-Oz. Coppertone SUNTAN LOTION
Discount Price—3 Days
1.07
4-oz.* lotion in plastic bottle.
*Fluid Oz.
Limited Quantities—None sold to dealers
Pontiac Store Only

Q-TIPS COTTON SWABS FOR BABY!
Discount Price — 3 Days
48¢
Box of 252 swabs. Multi-use.

MULTI-PURPOSE COTTON BALLS!
Discount Price, 3 Days
44¢
275 cotton balls for a dozen uses around the house!

4-Oz. Coppertone SUNTAN OIL
Discount Price—3 Days
1.07
Gives a smooth, even tan.
*Fluid Oz.
Limited Quantities—None sold to dealers.

WASH 'N DRI PRE-Moist Towelettes
Discount Price—3 Days
2 for 97¢
Washes without water. Save.

8-OZ.* KMART'S SUNTAN LOTION
Discount Price—3 Days
67¢
Extra rich with Cocoa butter.
*net weight

LARGE SIZE OF POND'S TALCUM
Discount Price—3 Days
33¢
6.5 oz.* of "Dream Flower"!
*net weight

8.8-oz.* ARRID ANTI-PERSPIRANT
Discount Price—3 Days
97¢
Aerosol for real protection!
*net weight

GIANT MACLEAN'S TOOTHPASTE. Save!
Discount Price—3 Days
57¢
6¾-oz.* of Macleans.
*net weight

100 TABLET SIZE OF BAYER ASPIRIN
Discount Price—3 Days
48¢
Effective Bayer aspirin!

16.2-oz.* SUDDEN BEAUTY Hair-Spray
Discount Price—3 Days
57¢
Super or regular hold types.
*net weight

KMART SHAMPOO AND CREME RINSE
Discount Price—3 Days
43¢
3 types of shampoo to select.

FOOT SPRAY & NAIL CLIPPER
Discount Price — 3 Days
97¢
5-oz.* foot spray and nail clipper.
*Net Weight

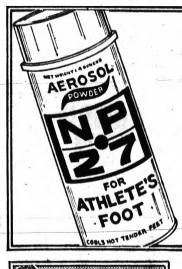

EFFECTIVE FOR ATHLETE'S FOOT SPRAY NP-27
Discount Price—3 Days
88¢
Aerosol spray of 4 ounces.*
*net weight

Compact Folding Feminine SYRINGE
Discount Price—3 Days
97¢
Folding syringe and case!

4-oz.* BRECK BASIC HAIR TREATMENTS
Discount Price—3 Days
97¢
Texturizer improves hair!
*net weight

GROOM & CLEAN HAIR DRESSING!
Discount Price—3 Days
57¢
4.5 oz.* tube of grooming aid.
*net weight

Large 10-oz.* Size NOXEMA skin cream
Discount Price—3 Days
88¢
Fine skin product at a saving.
*net weight

4-oz.* Solarcaine AEROSOL SPRAY
Discount Price—3 Days
1.33
Medicated lotion stops pain.
*net weight

Shop and Save at Kmart

NORTH PERRY AT GLENWOOD

OPEN DAILY 10-10; SUN. 11-6

THURSDAY, FRIDAY, SATURDAY

Kmart®

A Division of the S. S. Kresge Company with Stores throughout the United States, Canada and Puerto Rico

Star Spangled Discount Sale

For The Big Wheelers

GREAT 3-WHEEL SPORT CYCLE

Discount Price

11.86

3 Days Only

It's the "Big Wheel" bike for youngsters. "Longhorn" handlebars, rear wheel racing slicks. "Mag" type front wheel, low-hung suspension.

Boys', Girls' Models in

"ALL PRO" 20" 3-SPEED BIKE

Our Reg. 49.93

39.96

3 Days Only

CHOICE of boys' or girls' 3-speed sport bike. Each has T-bar stick shift. Girls' model features psychedelic flower design. Charge It.

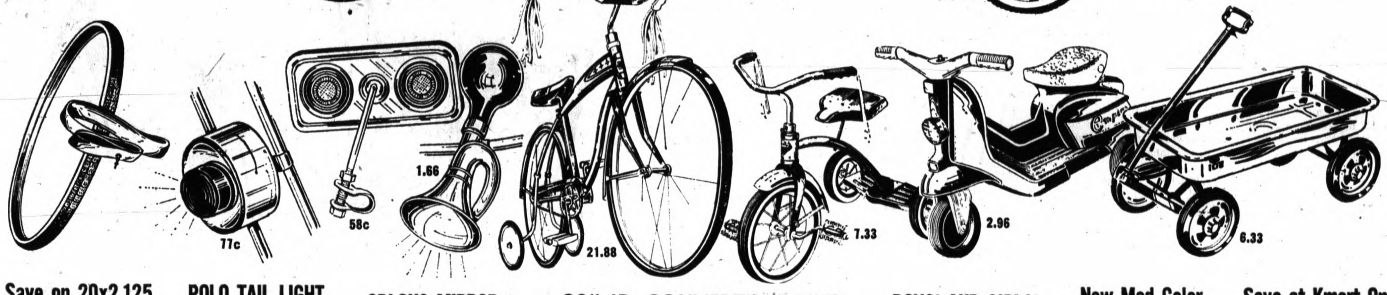

Save on 20x2.125 BICYCLE TIRES

88¢ ea.

Reg. 1.26 3 Days
REG. 2.87, 20x2.25 STUD TIRES 1.16
*Limited Quantities, None Sold to Dealers

POLO TAIL LIGHT FOR BICYCLES

77¢

Reg. 1.28 3 Days
Shop Kmart and save on all your bicycle accessories. Charge It.
*Limited Quantity, None Sold to Dealers

OBLONG MIRROR

Reg. 83c. Well-made bike mirror. Charge it. **58¢**

Chrome Bugle Horn

Reg. 1.96. Kmart has everything for a bike. **1.66**

20" JR. CONVERTIBLE BIKE

Our Reg. 27.88
3 Days

21.88

"All Pro" 20" bike converts from boy's to girl's bike. Semi-pneumatic tires; chrome-plated handlebars with streamers. In red. Save at Kmart and for convenience, just say, "Charge It."
MODEL 2981
Limited Quantity, None Sold to Dealers

BOYS' AND GIRLS' 12" TRICYCLE

7.33

Reg. 9.96 3 Days
Red. "I" frame trike. Semi-pneumatic tires. Streamers.
Limited Quantity, None Sold to Dealers

New Mod Color Polythene Scooter

2.96

Reg. 3.66 3 Days
"Instrument dials." Polythene "balloon" front wheels.
Limited Quantity, None Sold to Dealers

Save at Kmart On This Steel Wagon

6.33

Reg. 7.93 3 Days
"Speed Mark" steel wagon with mag type wheels. Lime/gold.
Limited Quantity, None Sold to Dealers

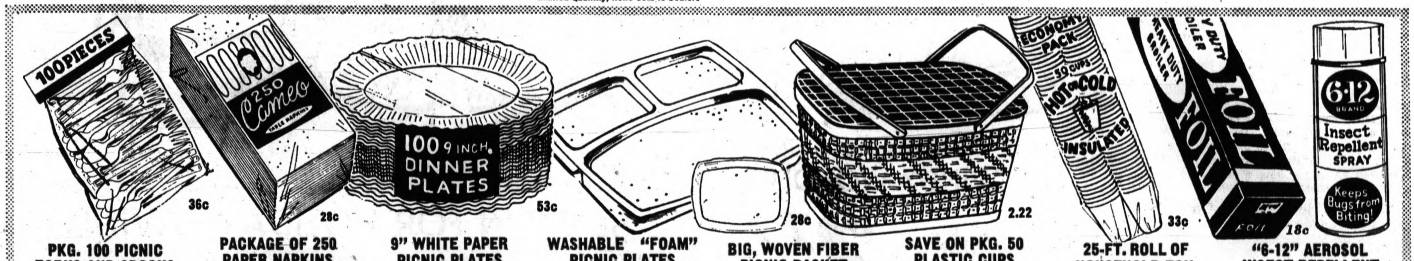

PKG. 100 PICNIC FORKS AND SPOONS

Reg. 46c *3 Days* **36¢**

50 each; pastel plastic forks and spoons for picnics and parties.

PACKAGE OF 250 PAPER NAPKINS

Reg. 33c *3 Days* **28¢**

Luncheon size. White or rainbow pastels. Just say, "Charge It."
Limited Quantity, None Sold to Dealers

9" WHITE PAPER PICNIC PLATES

Reg. 66c *3 Days* Pkg. of 100 **53¢**

Pkg. of 100. 9" dinner size. White. Save on a summer's supply.
Limited Quantity, None Sold to Dealers

WASHABLE "FOAM" PICNIC PLATES

Reg. 34c *3 Days* Pkg. of 10 **28¢**

Plain or 3-section plates. Wash them or toss them away. Charge It.

BIG, WOVEN FIBER PICNIC BASKET

Reg. 2.88 *3 Days* **2.22**

Woven fiber picnic basket with varnish finish. Lid, handles.

SAVE ON PKG. 50 PLASTIC CUPS

Reg. 58c *3 Days* **33¢**

Insulated poly cups keeps drinks frosty cold or piping hot. 7 ozs.
Limited Quantity, None Sold to Dealers

25-FT. ROLL OF HOUSEHOLD FOIL

Reg. 23c *3 Days* **18¢**

Kmart foil is 12" wide. Use for broiling and many other purposes.

"6-12" AEROSOL INSECT REPELLENT

Reg. 1.33 *3 Days* 16 Ozs. Net Wt. **1.17**

Take "6-12" on all your summer outings. Keeps bugs from biting.

NEW, IMPROVED POGO STICK FOR BOYS AND GIRLS

Our Reg. 3.96

3.33

3 Days Only

New, improved model pogo stick has bike type hand grips, streamers, white vinyl foot pad. In brilliant colors. Charge It.

TRASH CAN LINERS 12 plastic leaf, trash liners

Our Reg. 68c

54¢

3 Days Only

Fits 20-30 gallon can. All purpose plastic bags are ideal for leaves and refuse.

RAID YARD GUARD OUTDOOR FOGGER at KMART SAVINGS

Our Reg. 1.88

1.66

3 Days Only

Kills flying insects up to 20 feet away. Repels flies, mosquitoes, gnats, ants. Enjoy your picnics in comfort. Charge It.
16½ ozs. net wt.

SAVE NOW ON RAID New Formula House & Garden

Our Reg. 1.25

1.09 13½ ozs. net wt.

4 Days Only

For house insects and garden pests. Safe for humans, pets. Be sure to buy RAID when you plan your summer outings.
Limited Quantity, None Sold to Dealers

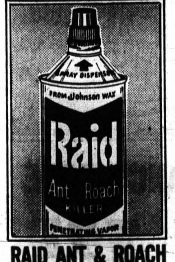

RAID ANT & ROACH KILLER BOMB

74¢ 15-oz. NET WT.

Reg. 88c 3 Days
A penetrating vapor that kills bugs where they hide. Charge It.
Limited quantity, none sold to dealers.

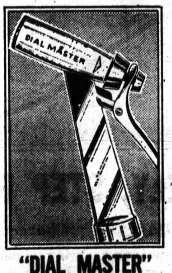

"DIAL MASTER" LEVER HOSE NOZZLE

77¢

Reg. 1.17 3 Days
Brass lever-type hose nozzle is built for years of service. Charge It.

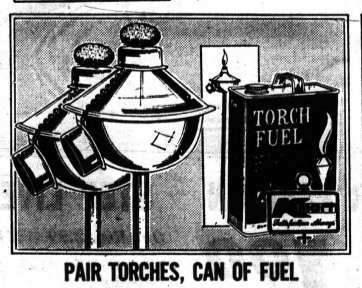

PAIR TORCHES, CAN OF FUEL

Reg. 3.94 2 TORCHES **3.33**
Reg. 1.27 FUEL **88¢**

PATIO TORCHES are 6 feet high, constructed in 4 pieces, each torch holds one quart of patio fuel. Kmart brand fuel burns clean. Specially priced, get set for your 4th of July now!

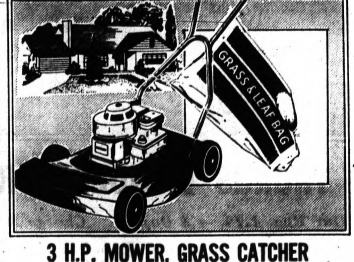

3 H.P. MOWER, GRASS CATCHER

Reg. 44.88 MOWER **39.88**
Reg. 5.97 GRASS CATCHER **5.37**

Push type rotary mower with Briggs & Stratton® recoil starter engine. Cuts 22" swath. Mounted single engine control. Baffled. GRASS CATCHER kit fits mowers for easier lawn mowing. Charge It.

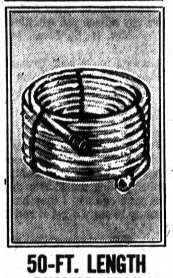

50-FT. LENGTH RUBBER HOSE

Discount Price *3 Days* **5.87**

Green rubber ⅝" I.D. Brass couplings are included.

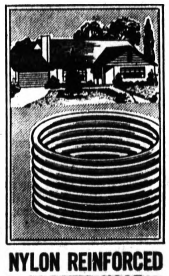

NYLON REINFORCED PLASTIC HOSE

2.66

Reg. 3.17 3 Days
50-foot length. ½" I.D. 250-pound burst strength. Charge It.

GLENWOOD PLAZA CORNER NORTH PERRY AT GLENWOOD

Military Pay Hikes Mean More Benefits

By JERRY T. BAULCH
Associated Press Newsfeatures

WASHINGTON—July is "money month" for the people in military service and their families. That's when they get the 12.6 per cent raise in base pay they've been eagerly awaiting as living costs rise.

BAULCH

And those who retire after July 1 will have passed the date when their retired pay is based on the new scale rather than the old one. Your you retire and increases are tied to rises in the youretire and increases are tied to rises in the government's cost-of-living index.

Actually those retiring before July 1 won't lose the full 12.6 per cent raise, but about 10.3 per cent. That's because under a complicated formula they'll get 2.1 per cent of the 4 per cent cost-of-living increase the earlier retirees got in February.

But still, it will make a big difference whether you retire in June or July—as much as 108 a month for a colonel or $58 a month for a sergeant major—or their equivaent in other services.

RAISE FOR RETIREES

However, the way the cost-of-living index has been climbing in recent months ,all retired military people should get a raise in recent months, all retired military people should get a raise in the index after it stays that high for three months. The money raises match the cost-of-living rise.

Cost-of-living increases for retired people come regularly but still lag behind increases in pay for active duty personnel. So those who couldn't push their retirement date beyond July 1 will be stuck with the smaller retired pay. And efforts to again peg increases in retirement pay to active duty raises continually seem to get cold shoulder treatment in Congress.

* * *

Both active duty people and retired folks will see whatever increase they get chewed at in large hunks by inflation, higher taxes, increased Social Security deductions—just like the civilians.

Some fringe benefits come with increased basic pay for active duty. These include bigger enlistment bonuses and terminal leave pay, more drill pay for reservists and higher value on retirement points earned by reservists.

SURVIVOR PAY

The survivors of men who die as a result of military service will get higher death gratuity pay in some grades. And since the compensation to widows of men who die of service-connected causes is tied to active duty pay it will mean an increase in these rates.

July 1 is also a date of good or bad news for thousands of Air Force men. Some specialties will get a $100 increase in proficiency pay. Others will get decreases or still no proficiency pay.

And there's a sour note for several thousand families. For the first time in the 1960s the overseas cost-of-living allowances will not be increased when base pay is.

The whole military pay picture is likely to change in the next year. Secretary of Defense Melvin R. Laird now says he expects to have his payroll overhaul plan ready for Congress to start hearings on in August or September.

HIGHER HIKES

He says the rate increases he is recommending will be higher than those proposed in the sidetracked Hubbell plan, but will contain the Hubbell features of straight salary in place of the present base pay and allowances.

Laird says he expects the new plan to be ready to go into effect next July 1, if Congress okays it.

Hard-to-Find Veterans

The Veterans Administration reports the Post Office returns over 7,000 checks a month because veterans receiving pensions or compensation have failed to notify VA they were changing their residence. VA can't send them the money they're probably waiting for until the new address is sent.

Another problem the VA runs into is names, especially if your name is John Smith. There are 310,000 Smiths among veterans, 13,130 named John. Second are the Johnsons, not the Jones, as you might expect. There are 202,700 named Johnson with Williams third at 150,000, Jones fourth at 145,180 and Brown fifth at 144,000. A mixup can be avoided if you've ever filed a claim with VA as you have a permanent file number; use it in any correspondence with VA.

Home-Buying Option

A law passed last year permits veterans to buy homes for more than the VA appraisal figure—provided the overage is paid in cash—but few are doing so.

The VA reports that in the past year only one of each 14 home-buying veterans paid more. And in half of these cases the additional amount was $500 or less.

Your Promotion Chances

If you are a recruit coming into the Army you probably wonder what your chances of promotion are. Normally you must stay four months as a recruit and then another four months as a private, but there are ways to make it to private first class in four months:

- Outstanding achievement both in basic training, where 35 per cent of trainees make E2 on graduation, and in the Army school system.
- Commanders may cut to two months the time-in-grade requirements from private to Pfc where there is "demonstrated potential."
- A soldier may be promoted to Pfc immediately upon arrival in Vietnam or assignment to the Korea hostile fire zone.

G. I. Q.' Box

Dear Jerry:

I'm the wife of an ex-serviceman who, as a result of injuries sustained in Vietnam, is now a disabled veteran. He gets 80 per cent rated disability compensation. We have been separated almost two years and he just won't contribute toward the support of our three children, age 6, 4 and 22 months. I'm out of work and he won't give me anything. I went to the Veterans Administration and they said it's his money and he really doesn't have to support my children. Is there any advice you can give?

Mrs. R., St. Louis, Mo.

Dear Mrs. R.:

As far as the VA is concerned it cannot make your husband provide for you or the children. The only course open to you is to go to your local legal aid society and get a lawyer to go to court.

* * *

Dear Jerry:

You say American prisoners of war in World War II and Korea were paid $2.50 a day after the war for the time spent in prison camp. I was a prisoner in Germany for nine months in World War II and I can't remember getting the $2.50 a day three years after the war. It's a long time ago and I may have forgotten. How do I go about checking up to see if I got it and if I am still eligible?

WJK, Madisonville, Ky.

Dear WJK:

You write the Foreign Claims Settlement Division, 1111 20th St. N.W., Washington, D.C. But I forwarded your letter to save time and they've written you that you were paid in two checks, which amounted to several hundred dollars. Guess you did forget. The money was paid on the basis that rations in prison camps were not up to Geneva Convention standards, because of inhuman treatment and for work in camp for which prisoners were not compensated. The World War II payments came from German and Japanese property held by the United States. For Korea war prisoners the money came from funds appropriated by Congress. And when Congress gets around to voting the same for Vietnam war prisoners it will also have to vote the money out of the federal treasury.

OPEN DAILY 10-10; SUN. 11-6 THURSDAY, FRIDAY, SATURDAY

Kmart®
A Division of the S. S. Kresge Company with Stores throughout the United States, Canada and Puerto Rico

Star Spangled Discounts

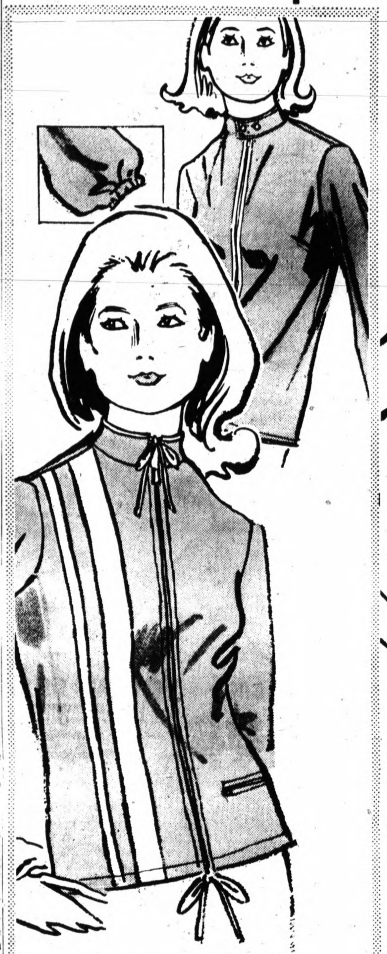

Zip in for savings on nylon

WINDY WONDERS

Our Reg. 3.78 3 Days 2.77

Storming the town! Our breezy nylon jackets that cut the wind, brave the rain, smile with the sun, go fashionably from golfing green to city street! Chic necklines, zip fronts, stripe trims! Navy, white, colors! Misses S-M-L. Buy two and Charge It.

While Quantities Last

Savings skyrocket as misses' culottes and pant sets show their colors!

BLAZE IN FOR HOLIDAY SAVINGS

Our Reg. 2.88 *3 Days Only*

A. CULOTTES: Sun-loving sleeveless pant dresses — a galaxy of gay prints and florals in carefree cotton. Find crew and cowl necklines, button-downs, in misses' sizes 8-18. Charge It.

B. SCOOTER SETS: Newer than new 2-piece pant sets — sleeveless 18" long tops over cool shorts, summer cottons in an assortment of pretty prints, sizes 8-16. Get several vacation sets at savings!

2.22 *Your Choice*

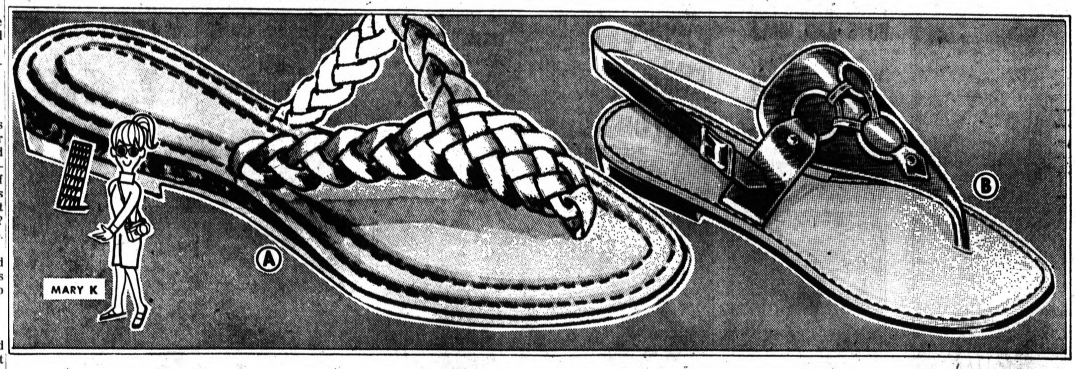

THONGS BRAIDED FOR FASHION

Our Reg. 1.74 — 3 Days *Charge It* 1.00

A. Twist of vinyl braiding . . . cork wedge to heel-in smartly . . . composition sole for the groundwork, you're off to a carefree summer, indoors and out! Choose white, prix, bone; women's 5-10. Just $1 please!

STEP LIVELY, STEP FANCY-FREE

Our Reg. 2.99 — 3 Days *Charge It* 1.91

B. Step into a 3-ring leather thong that barely lets you know you're on the ground, makes summer footwork wonderfully pleasant. Rich-toned brown, for women and teens, sizes 5-10 — and the savings are super, too!

Save today — pay later . . . "Charge It" at Kmart!

GLENWOOD PLAZA—NORTH PERRY AT GLENWOOD

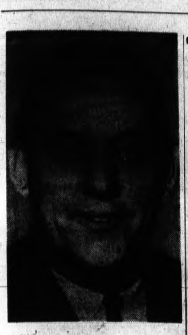

FRED HARRIS

Dems Upset: Nixon Agile on Key Issues

WASHINGTON (AP) — Frustrated Democratic leaders have come up with the term "Hickel's disease" to describe President Nixon's agility at turning issues to his own advantage.

Around Democratic National Committee headquarters "Hickel's disease" means preempting the other fellow's thing before he gets a chance to do it himself.

★ ★ ★

The allusion is to the transformation of the Image of Secretary of Interior Walter J. Hickel from that of a hard-nosed businessman into that of a conservationist of the first water after he took office.

★ ★ ★

National Chairman Fred Harris complains to colleagues that every time the Democrats set up a good issue, Nixon comes along and carts it away—say, by personally visiting a ghetto or checking Washington traffic jams from a helicopter.

CREATING IMAGE

It's not so much what Nixon says that Harris is complaining about, it's the image the President is creating for himself.

As an example, Harris told a group of reporters Tuesday that while the President talks a good civil rights program, his advisers have backed the administration off from extending the 1965 Voting Rights Act under which Harris said there had been a "tremendous" registration of Negroes in the South for the first time.

★ ★ ★

He said the administration was trying to curry favor in the South while maintaining it wants civil rights for everyone.

As for the Democrats, Harris seems to think they are on the road to party unity despite some flare-ups here and there.

★ ★ ★

He has reached an understanding with Democratic congressional leaders that he will not step on their toes with pronouncements of a party policy council he intends to set up.

HEADED BY HHH

The council of about 20, presumably representing all factions in the party, will be headed by Hubert H. Humphrey. It won't be named until Humphrey returns from a current trip to Europe, during which he will visit the Soviet Union.

★ ★ ★

It is possible that Edward M. Kennedy, assistant Senate Democratic leader, regarded as a leading contender for the 1972 nomination, will become a member of the council. If he does, he will be the only individual from the congressional leadership to accept an invitation to participate.

WALTER HICKEL

A Perilous Mix

WARSAW (AP) — More than 2,500 fires broke out in Poland in May, causing 12 deaths, it was reported. The principal cause of the fires was said to be carelessness by drunken adults.

OPEN DAILY 10-10; SUN. 11-6 Thurs., Fri., Sat.

Kmart®

A Division of the S. S. Kresge Company with Stores throughout the United States, Canada and Puerto Rico

Star Spangled Discounts

Easy to Operate, Model 1064

INSTANT LOAD 126 CARTRIDGE CAMERA

Our Reg. 29.88
3 Days Only **26.76**

Instant Load 126 cartridge camera has CDS electric eye for perfect color exposures, automatic flasheube operation and trap door that protects the lens. Easy to operate . . . fun to own. Ideal for summer vacation days. Just say "Charge It".

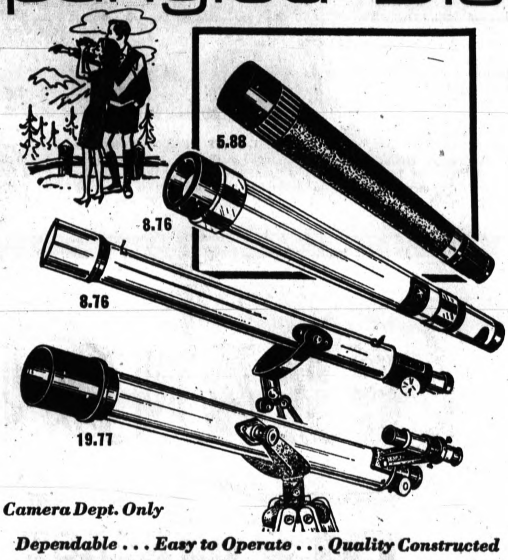

Camera Dept. Only

Dependable . . . Easy to Operate . . . Quality Constructed

TELESCOPES FOR EVERY NEED

Our Reg. 6.88. Focal 20x/30MM one piece hand telescope with fixed power is easily focused. Features high quality coated optics. Charge It—3 Days Only. **5.88**

Our Reg. 9.88. Zoom telescope is ideal for general use. Easy to handle, one-piece construction, can zoom from 10 power to 30 power. On sale 3 days only. **8.76**

Our Reg. 9.88. Focal Telescope with small tripod is ideal for the beginning astronomer. Has a 40MM objective lens. Power changes easily from 15x to 50x. 3 Days. **8.76**

Our Reg. 29.88. Variable power telescope with large wooden tripod, 5 power finder scope, power changes from 15 to 60 power, 60MM objective lens. 3 Days Only. **19.77**

FOCAL 8 MOVIE CAMERA

Our Reg. 69.86
3 Days Only **59.66**

Focal TLZ II Super 8 Movie Camera has a 3 to 1 power zoom, reflex viewing, through the lens automatic exposure control. Camera is batter operated, has battery checker.

TLX 35MM SLR CAMERA

Our Reg. 149.88
3 Days Only **129.77**

"Focal" features a behind the lens meter system, through the lens reflex viewing, sharp fl.8 color corrected lens, up to 1000th of a second shutter speed. Case included. Charge It.

While Quantities Last

126 INSTAMATIC FILM
12 quality color prints
Limited Quantities—None sold to dealers. **86¢**

35MM SLIDE FILM
20, Koda-chrome II color slides **1.34**

SUPER 8 MOVIE FILM
For cartridge loading cameras
3 Days Only **2.04**

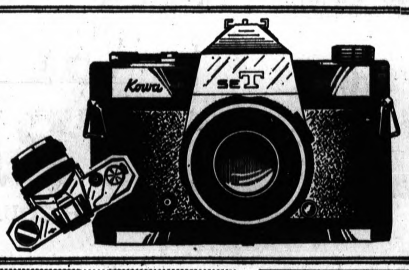

KOWA SET SLR 35MM CAMERA

Our Reg. 97.88
68.86
3 Days Only

Has behind-The-Lens exposure meter; cross-coupled Cds meter; mimro focusing shutter speeds from 1-1/500 sec.

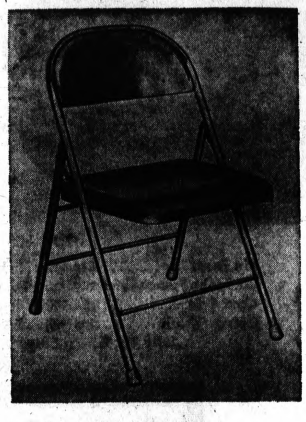

Tubular steel folding chair

Our Reg. $4.44 ea.
3 Days Only **4 for $13.44**

Heavy duty tubular steel folding chair. 3 reinforced steel cross braces. Wall savers only, rear legs are against wall. Extra large seat, curved postured back rest, cushioned feet. Light beige, green metallic, blue metallic. Charge It at Kmart.

Comfy Pads for Home and Patio

Reg. 5.97, 24x72x2" Cot Pad 5.44
Reg. 1.78 12x36x1" Chair Pad 1.44
Reg. 1.78 All purpose cushion 1.44

LATEX ECONOMY PAINT SALE!

Our Reg. 5.97
4.47
3 Days Only

New latex exterior house paint resists peeling and blistering on wood, masonry or asbestos siding. Built-in primer makes painting fast and fun. Paint dries in an hour and tools clean up easily with water. In new white and hundreds of dazzling colors. Charge it now!

QUALITY EZ BRUSH
1.66
Our Reg. 2.17
3 Days Only

Painting pad is easy work on wood, shingles. Switch action handle. Charge It.
Reg. 87c, replacement pad 66c

Caulking Cartridges
Reg. 27c
3 Days Only
3 for 72¢
Fits all standard guns. Remains flexible.

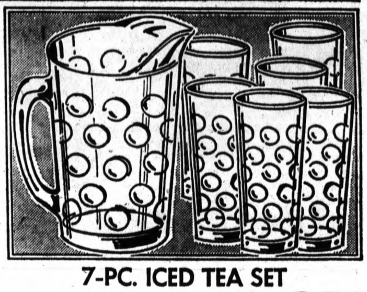

7-PC. ICED TEA SET

Our Reg. 2.77
3 Days Only **1.27**

Attractive way to serve refreshing iced drinks this summer. Set includes 1, 64-oz. pitcher and 6, 16 oz. tumblers. In your choice of avocado or gold. Say "Charge It" at Kmart.

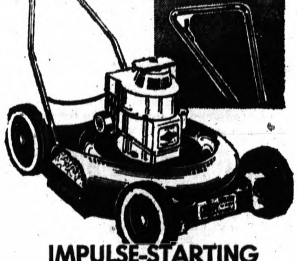

IMPULSE-STARTING 22" ROTARY MOWER

Our Reg. 49.88
3 Days Only **44.88**

Powerful Kmart mower starts fast, cuts 22" swath with 3½-H.P. Briggs & Stratton® motor, deflects grass. In-line wheel tunnel deck, handle control.

Kmart Is Open till 10 P.M. for Your Convenience!

GLENWOOD PLAZA CORNER NORTH PERRY AT GLENWOOD

119 School Buses Crash--All for Safety

LOS ANGELES (AP) — Safety experts slammed an auto going 60 miles per hour into a parked school bus full of manikins, the 119th crash they've staged to develop new safety features.

The manikins, in sizes corresponding to 3-, 6- and 13-year-olds and adults, were set in different types of seats Tuesday. "We were able to see whether the bus seats retained individuals," said Derwyn Severy, a research engineer at the University of California at Los Angeles, which is running the tests.

* * *

Most of the seats were empty after the crash, as dummies fell into the aisle, slammed into one another and the walls and slid under seats. Four adult-sized dummies in the auto were heavily damaged.

With 11 cameras in the bus and four in the car, plus electronic gear in the head and chest of the auto's "driver," the experts hope to recommend to the Department of Transportation design changes in buses, cars and trucks.

AP Wirephoto

TESTING SEAT DESIGN—Researchers crash a sedan at 60 miles an hour into the side of a school bus yesterday in Los Angeles to determine the possibility of designing school buses without seat belts. Few of the dummies remained in their seats in the battered bus. Although engineers had expected the impact to overturn the bus, they called the experiment a success.

'More Shun Glasses'

Men Drivers Look Good?

LANSING (AP) — Men seemingly are more vain than women when it comes to waring glasses while driving, reports the secretary of state's office. A check showed only 26 per cent of Michigan's male drivers wear glasses compared to 34 per cent for the women drivers.

A survey of Michigan high school students by the U. S. Department of Health, Education and Welfare showed 30 per cent of the males and 42 per cent of the girls wear glasses. Another survey, by the National Optometric Association, showed two out of three adults in the nation have some vision defects.

* * *

The secretary of state's office suggested that one reason for fewer males wearing glasses while driving might be male vanity. Psychologists explain, the office said, that wearing glasses is considered a threat to the male sense of self-perfection.

Thief Steals Nap

NEW DELHI (AP) — A burgler broke into a tailor shop one night but fell asleep on the job. The tailor found him slumbering the next morning and summoned police.

Now KEEGO
DOORS OPEN 6:45 P.M.
Admission $1.25; Children 50c
WALT DISNEY Productions presents
GLENN FORD.
SMITH!
TECHNICOLOR
Walt Disney
The Incredible Journey
TECHNICOLOR

NOW!
HURON
GET A "Chitty Chitty Bang Bang" OUT OF LIFE!
NOW CONTINUOUS PERFORMANCES AT POPULAR PRICES DIRECT FROM ITS RESERVED SEAT ENGAGEMENT!
"Chitty Chitty Bang Bang"
Dick Van Dyke · Sally Ann Howes · Lionel Jeffries
"Chitty Chitty Bang Bang"
United Artists
WED., SAT., SUN. at 1:30-4:00-6:30-9:00
MON., TUES., THURS., FRI. at 7:00 & 9:22

TAKE YOUR PICK 399
CHICK-N-JOY™
CHICK 'N' CHIPS or FISH 'N' CHIPS
by the Bucketful

CHICKEN 'N' CHIPS BUCKET
Includes: 15 pieces of delicious country fried chicken, fried to Betty Botter's Secret Recipe, and heaps and heaps of golden french fries. It costs less to enjoy the best.

FISH 'N' CHIPS BUCKET
15 pieces of fish fried to an exclusive old English recipe. It's English style fried fish with heaps of golden french fries, cole slaw and tartar sauce.

• Ask about our Special Catering rates for large gatherings.
• Open Daily and Sunday 11 A.M. to 9 P.M. Friday and Saturday 11 A.M. to 11 P.M.

CHICK-N-JOY
The Tenderest, Freshest Young Chicken to Be Found Anywhere
IN FRONT OF KROGER STORE
756 North Perry
335-9483 PHONE 335-9484

GRAND OPENING
RIX ROAST BEEF SALE
A Special Offer To Introduce The Delicious RIX Roast Beef & Ham Sandwich

BUY ONE-GET ONE FREE!
WITH COUPON BELOW

Accept our invitation to Rix Roast Beef Grand Opening, home of famous Rix Roast Beef and Rix Hickory Smoked Ham Sandwiches. Take advantage of our Grand Opening Special of a FREE Rix. Try a creamy Rix SHAKE or other beverage. And don't miss out on Rix delicious French Fried Idaho Potatoes.

We think, from your first visit on, you'll say "When it comes to good eating, LET'S ROLL OUT FOR RIX."

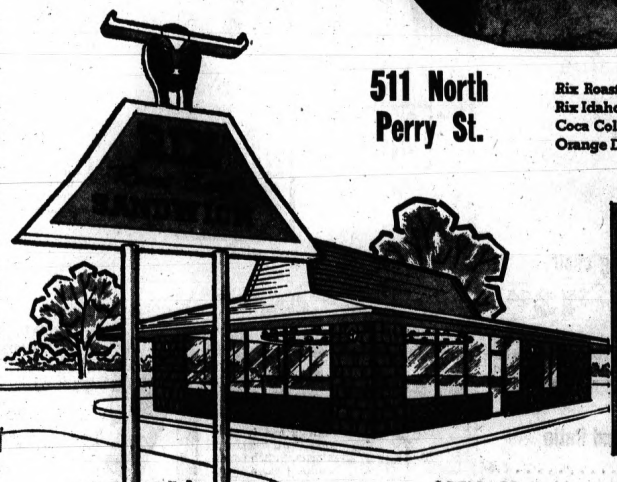

511 North Perry St.

Rix Roast Beef	69¢	Rix Hickory Ham	69¢
Rix Idaho French Fries	20¢	Rix Creamy Shakes	30¢
Coca Cola	20¢	Root Beer	20¢
Orange Drink	20¢	Rix Coffee	15¢
Jolly Rix Fish 'n Chips	79¢		

RIX ROAST BEEF
OR HAM SANDWICH
OR JOLLY RIX FISH 'N' CHIPS
with this coupon when you buy one at regular price.
THIS OFFER GOOD AT ALL RIX STORES
COUPON

OPEN: 11 A.M.

One Sentence, —and Life Term

KOKOMO, Ind. (AP) — Judge Robert Kinsey sentenced James Lenoir to 10 years in prison after Lenoir pleaded guilty to robbing a motel of about $200.

Then Judge Kinsey gave Lenoir permission to marry before leaving for Indiana State Prison, volunteered his courtroom for the ceremony when the sheriff balked at holding it in his jail, and waived the three-day waiting period for a marriage license.

Lenoir, 35, was wed Wednesday to Shirley Woodard in a five-minute ceremony performed by Justice of the Peace Vernard Johnson. Lenoir was led back to his Howard County jail cell and today he leaves for prison.

The highest temperature ever recorded in the U.S. Virgin Islands was 95 degrees.

Ceremonies Mark Seaway's Decade

MONTREAL (AP) — President Nixon and Canadian Prime Minister Pierre Elliott Trudeau will mark the 10th anniversary of the St. Lawrence Seaway Friday with ceremonies at Dwight D. Eisenhower Lock in Massena, N.Y., and at the Man and His World Exhibit in Montreal.

* * *

The two North American leaders will meet at the Moses-Saunders Power Dam between Cornwall, Ont., and Messena before going to the Eisenhower Lock about four miles away. Joining them in speeches there will be New York Gov. Nelson A. Rockefeller.

* * *

A Marine helicopter will take the two men and their party to Montreal for dedication of a plaque commemorating the anniversary.

Pontiac Press Photo

BIG DRAIN JOB — Large sections of pipe are ready to be placed under Orchard Lake near Ottawa for construction of the Brewer Drain project. The system will take storm water from the Voorheis-Chippewa-Menominee area near Washington Junior High School when completed in the fall.

His Job: Bothering 'Businesses'

SYRACUSE, N.Y. (UPI) — Everything running too smoothly down at the office? Maybe you need David Rogers.

David Rogers is a professional troublemaker. He causes products to fail. He foments labor strife. He gives secrets to competitors.

Rogers is director of The Management Game at the Graduate School of Sales Management and Marketing. Business executives play The Management Game the way army officers play War Games.

"But we play real dirty," Rogers says. "We put students in a resonable business situation. We brief them on the elements and raw materials. Then we stand back and start throwing large monkey wrenches in the gears."

How do students react?

"The best ones solve the problems," Rogers reports. "Just as in real life."

Playing dirty evidently agrees with students.

Sales and Marketing Executives-International professional society that operates the grad school, expects 400 executives in Syracuse in June.

Their mission: The Game.

Old Mill Tavern
Presents Fall Fashions Preview
Fridays During Luncheon 12:30 to 1:30
Dalton-Kenrob Co. & Penthouse Fashions
Commentator MR. KEN RODD
DOOR PRIZE
LIVE ENTERTAINMENT
REENE BADER, STEVE ANTOS
plus
"JIM GERARDIN DUO"
OPEN 6 DAYS A WEEK
CLOSED SUNDAYS
623-0060
Your Host, Mr. Ken Wright
5838 Dixie Highway
Waterford, Michigan

WALKE DRIVE-IN THEATRE
OPEN 7:45
624-3135
PAUL NEWMAN JOANNE WOODWARD ROBERT WAGNER
WINNING
TECHNICOLOR PANAVISION
JOHN WAYNE
KATHARINE ROSS
"HELLFIGHTERS"
A UNIVERSAL PICTURE · TECHNICOLOR · PANAVISION

Paint the Town Red Hot? Don't Brush This Idea Off

LONDON (UPI) — "It's cold in here, dear. Put another coat of paint on the living room."

No housewife has said that. Yet.

* * *

But the idea of painting a heating system on the walls is not only possible it's already been done at the paint research station at Teddington, England, near here.

* * *

This unusual use of paint developed from the study of the use of silicates and other inorganic materials as binders for paints instead of the more commonly used organic binders — vegetable oils, resins and so on.

SPECIAL PROPERTIES

Silicates in paint have many special properties. The National Aeronautics and Space Administration in Washington used them to develope coatings for space satellites which also help control temperatures and resist corrosion.

* * *

Taking it from there, the paint research station then developed a coating which can conduct electricity and which can easily be applied by paintbrush, spray or roller to existing walls. In effect the paint becomes a heating element.

* * *

The association says there is no danger of electrical shock from the paint because it can operate at very low voltage — under 40 volts of alternating current. It does not contain any known toxic materials and is considered harmless to children and pets.

* * *

The coating is dark in color, but the association says it can be covered with a decorative paint without noticeably affecting its ability to radiate heat. It can be painted on, sprayed on or put on by roller.

GIANT FREE PLAYGROUNDS
Pontiac DRIVE-IN THEATER
2935 DIXIE HIGHWAY (U.S. 10) 1 BLOCK N. TELEGRAPH RD.
CHILDREN UNDER 12 FREE
FIRST RUN
GREGORY PECK OMAR SHARIF
CARL FOREMAN'S MACKENNA'S GOLD SUPER PANAVISION TECHNICOLOR
ELVIS PRESLEY
Easy come, easy go
Hal Wallis
Miracle Mile DRIVE-IN THEATER
50 TELEGRAPH AT SQ. LAKE RD. 1 MILE W. WOODWARD
FIRST RUN
Jack Lemmon and Catherine Deneuve are "The April Fools"
Plus
DEBORAH KERR DAVID NIVEN
Prudence and the Pill
Blue Sky DRIVE-IN THEATER
OPDYKE RD. AT WALTON BLVD.
CHILDREN UNDER 12 FREE
First Run the True Story of Che Guevara!
20th Century-Fox presents
OMAR SHARIF as "CHE!"
JACK PALANCE as FIDEL CASTRO
AND
TONY FRANCIOSA RAQUEL WELCH
Fathom
Waterford DRIVE-IN THEATER
WATERFORD RD. AT AIRPORT RD. MILE WEST OF DIXIE HWY. (U.S. 10)
FIRST RUN TRIPLE TERROR!
It Happens Today!
THE VALLEY OF GWANGI
and
KING KONG vs. GODZILLA
Half-man half-beast-bird.
Plus the VULTURE
BOX OFFICE OPENS 7:00 P.M.

TRINI & CARMEN'S NEW PATIO ROOM
STROLLING GUITARS Sat. Only
COME IN AND ENJOY OUR DELICIOUS MEXICAN DINNERS
TRY OUR SPECIAL COMBINATION PLATE
Trini and Carmen's
Serving 6-11
848 Woodward Ave.—FE 8-9971
Next to St. Joseph Hospital

Meadow Brook Theatre
presents
EDDY ARNOLD
in person
and his all star show
SAT., JUNE 28 at 8:30 P.M.
BALDWIN PAVILION — OAKLAND UNIVERSITY
Rochester, Michigan, 48063
TICKETS: $4.00 and $2.50 at Hudson's, Grinnell's, Meadow Brook Theatre Box Office or call 338-7211, Ext. 2201.
Meadow Brook Theatre

Charlie Brown had TRIPLETS!!
and lookee at what our newest new additions are named
I WORLD'S WORST BARBECUE SPARERIBS
II SUPER ROOSTER PRODUCED BARBECUED CHICKEN
III and Not To Be Suggestive, but a GORGEOUS NEW YORK STRIP
NOW, come to our party STARTING TODAY!
I If you want the best grub in these here parts ASK FOR TONY!
II For the best in Entertainment, BOB SPRINGFIELD
III Best Drinks - Ask for any one of our HEAVY HANDED BARTENDERS
CHARLIE BROWN'S Singalong
673 W. Kennett, Dixie at Telegraph
Phone 332-7111 AND COME EARLY!

AP Wirephoto

ALL-GIRL CREW—Wheat harvester Larry Paul of Shields, Kan., stands behind the four Kansas coeds who are running combines for him this summer to aid in the Oklahoma wheat harvest. The hard work will help finance the girls' return to college. The girls are (from left) Kathy DeWitt, 18; Pam Behring, 19; Mary Becker, 17; and Beth Dondlinger, 19.

Harvest Wheat to Pay Tuition

Coeds Working as Field Hands

CARMEN, Okla. (AP) — The wheat harvest offers lots of good, hard, grimy work and good pay for a summering college student, with plenty of fresh air — and mosquitoes. What more could a college girl want?

The four Kansas girls running combines in northwest Oklahoma this week say that's plenty—and in their view it sure beats being a camp counselor.

★ ★ ★

The coeds are earning college money this summer as field hands in the wheat harvest.

Their boss, Larry Paul, 32, of Shields, Kan., reports they are "working out better than the boys."

The girls are Pam Behring, 19; Beth Dondlinger, 19; Mary Becker, 17, and Kathy DeWitt, 18. Kathy is from Goddard, the others from Wichita.

When they came in from the fields at 10 Monday night they were dressed in work shirts, jeans and cut-offs, covered with dirt, wheat chaff and insect bites.

★ ★ ★

"I couldn't begin to count them," said Pam a Kansas University junior, scratching at some bites. "I don't think there's enough room on my body for them."

"One neat thing is we can wear any old thing, like baggy jeans, and not roll our hair. But we sure learned to appreciate water," said Kathy. She attends Pratt, Kan., Junior College.

LOTS OF ATTENTION

The feminine crew gets a lot of reaction from passersby on the country roads.

"They just stop and stare—and then wave," said Pam.

Paul reports "I've sure had a lot more boys apply for work since they've seen my crew."

Birth Weight Longevity Hint?

NEW DELHI (AP) — The relationship between the weight of an infant at birth and its life span will be the subject of intensive research here.

The United States government has made available 650,000 rupees ($87,000) for the research to be conducted at the All India Medical Institute.

★ ★ ★

The panel will study the case history both of prematurely born babies and those born after normal term of pregnancy. It will keep in touch with both such children and their mothers over a period of years.

The institute spokesman said the babies whose weights are low at birth are more susceptible to some ailments affecting the lungs and the circulatory system.

The study should also enable doctors to save babies who otherwise would be stillborn. The impact of family planning measures on the health of mothers and infants will also be studied.

3rd Try for Tax

ADRIAN (AP) — School officials will make a third attempt Aug. 9 for voter approval of a seven-mill property tax to operate Adrian schools next year. School Supt. Henry Geisler said the district faces a $100,000 deficit for the 1969-70 school year if the proposal is rejected. It failed in special elections last April and June 12.

Many Bright Spots in Broadway Season

By JACK GAVER
UPI Drama Editor

NEW YORK — The 1968-69 Broadway theater season certainly wasn't the greatest, but it seems to me that there were more things to be truly thankful for than in recent seasons.

For example, Howard Sackler's "The Great White Hope," a robustly theatrical drama that walked off with the three top best-play honors — the Tony Award, the Pulitzer Prize and the New York Drama Critics' Circle's nod. Besides being a first-rate piece of playwriting, it offered the extraordinary performance of James Earl Jones.

★ ★ ★

In fact, dominating male performances were the special mark of the season.

Behind Jones, or in front, if you prefer, were the extraordinary performances of Donald Pleasence in "The Man in the Glass Booth" and Alec McCowen in "Hadrian VII."

And actor Robert Shaw's "The Man in the Glass Booth," adapted from his novel, and Peter Luke's "Hadrian VII" would not have met with too much argument had either been chosen as best play.

Since it opened so long ago, way back in July, many may have forgotten that Brian Friel's "Lovers" was a dramatic blessing and that Art Carney gave a remarkable performance in it.

Nor was there a lack of pleasurable contributions in the musical department. Most delightful, because most surprising, was "1776".

Who would dream that even a very bad musical could be fashioned around the writing of the Declaration of Independence, let alone a sparkling, first-rate show on the subject? Wonderful male ensemble acting here.

The Tony and Critics' Circle best-musical awards went to "1776", and no one would have felt too unhappy had the Pulitzer people, who have been known to give their drama accolade to a musical now and then, followed suit.

In addition, there was the oh-so-entertaining "Promises, Promises," in which Neil Simon demonstrated that it is still possible to write a very funny libretto for a musical.

★ ★ ★

It also brought to the stage the refreshing and popular songwriting team of Burt Bacharach and Hal David for the first time.

And, on the subject of performances, "Promises, Promises" offered one to rank with those previously cited — that of Jerry Orbach, who can be impressive whether he does or does not have songs.

The pleasures provided by "Zorba" and its leading player, Herschal Bernardi, late of "Fiddler on the Roof," also rank at the top.

There was enjoyment, too, in such slight but amusing comedies as "Forty Carats," with Julie Harris in top form, and "Play It Again, Sam," Woody Allen's little antic in which the author made his acting debut in the leading role and gave a winning performance.

COMMERCE DRIVE-IN THEATER
Union Lk. at Haggerty Rd.
EM 3-0661
OPEN NIGHTLY
First Showing at Dusk
Children Under 12 FREE

Eye of the Cat
A UNIVERSAL PICTURE
In TECHNICOLOR
SECOND FEATURE

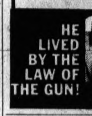

HE LIVED BY THE LAW OF THE GUN!
Richard Widmark · Lena Horne
Death of a Gunfighter
A UNIVERSAL PICTURE • TECHNICOLOR

CAMPUS Art Theatre
12 NORTH SAGINAW
IN DOWNTOWN PONTIAC
OPEN 9:45 A.M.
SHOW AT 10:00 A.M.
Continuous — 334-4436
YOU MUST BE 18 — PROOF IS REQUIRED
Crescent International Extends an Invitation to Join the...
Party Girl
Brilliant Bare Color
Produced By WHIT BOYD
ADULTS ONLY!
ALSO "I AM FOR SALE"

WANT TO SELL LAWNMOWERS, POWER MOWERS, ROLLER SKATES, WAGONS, BICYCLES? USE A LOW COST PONTIAC PRESS CLASSIFIED AD. TO PLACE YOURS, CALL 332-8181.

NURSING HOME COMPANY
desires to associate with select independent owner-operators, or with a nonpublic chain, for purpose of public offering.
WE HAVE:
★ $2,000,000 cash.
★ $10,000,000 mortgage commitments for future projects.
★ Nationally prominent board of directors.
★ "Blue Chip" National Underwriter.
★ 1,000 beds under development.
WE NEED:
★ High quality beds with good earnings history (units of 75 beds minimum).
★ Capable administration willing to assume management positions.
Call or write immediately
DELFERN MANOR, INC.
3550 N. Central Ave., Suite 1410
Phoenix, Arizona 85012
(602) 279-4365

Famous for
Juicy, Steaks and Roasts and Round-Up Dinners
CHUCK WAGON
5800 Dryden Rd., Dryden
796-2245

Clip This
FRI.-SAT.-SUN. SPECIAL!
offer good only with this ad
50¢ off
on any Bucket or Barrel of Red Barn's new fried chicken.
Family Bucket 15 Pieces 50c off with ad
Party Barrel 21 pieces 50c off with ad
Good at the Following Locations:
PONTIAC
752 BALDWIN
at Montcalm
441 ELIZABETH
LAKE RD.
at Telegraph

RED BARN®
YOU MUST BE SATISFIED OR YOUR MONEY BACK
Clip This
Clip This

THE NEW DOWNTOWN KRESGE'S
THURSDAY, FRIDAY, SATURDAY, SUNDAY
DOOR BUSTERS
DOWNTOWN PONTIAC JULY 4th SALE

Ladies' PANTY HOSE 44¢
Slightly Irregular
Huge selection of full fashionable colors to choose from. Sizes Small, Med. and Tall.

1.00 Value—Your Choice LADIES' KNEE SOCKS 38¢ ea.
In A Selection of Colors—Sizes 5-11
MEN'S ORLON STRETCH SOCKS Sizes 10-13

Reg. 7.50 Value
MEN'S BAN-LON KNIT SHIRTS 2.22
1st Quality
100% Nylon Ban-Lon Shirts, are perfect for summer wear. Mock turtleneck and short sleeves.

50c Value
Boys', Girls' CREW SOCKS 28¢
ORLON® acrylic and stretch nylon with ribbed tops, huge selection of colors to choose from. 8-11.

Gala Jumbo, PAPER TOWELS
NORTHERN TWIN PAC. your choice
Two Ply Paper Towels. Buy Now and Save!
4 for 99¢

Our Reg. 11.88
MEDITERRANEAN TABLE LAMPS 6.77 each
Limit 2
Choice of styles and colors. 3-way switch.
Shop the Kresge way and SAVE!

GIANT CANDY BARS
By Nestles
Your Favorite Family Size Treat
5 Bars For $1

Sliced to Order
Reg. 1.39 lb.
Lean BAKED HAM
Limit 4 lb.
$1.19 lb.

Reg. 2.97 27" x 45" Viscose
FRINGED AREA RUG
100% Rayon.
Huge selection to choose from.
Assorted colors.
$1.96

Markets, Business and Finance

MARKETS

The following are top prices covering sales of locally grown produce by growers and sold by them in wholesale package lots. Quotations are furnished by the Detroit Bureau of Markets as of Tuesday.

Produce

FRUITS

Apples, Jonathan, C.A., bu. $3.75
Apples, McIntosh, C.A., bu. 6.00
Apples, Northern Spy, C.A. bu. 5.75
Strawberries, 16-qt. crt. 6.50

VEGETABLES

Beets, dz. bch. $2.00
Broccoli, dz. bch. 3.00
Cabbage, Standard Variety, bu. 2.25
Celery, Pascal, dz. stalks 2.25
Chives, dz. bch. 1.00
Dill, dz. bch. 1.50
Kohlrabi, dz. bch. 1.00
Onions, Green, dz. bch. 1.00
Parsley, Curly, dz. bch. 1.00
Parsley, Root, dz. bch. 1.00
Peas, Green, bu. 4.75
Radishes, Red, dz. bch. 1.00
Radishes, White, dz. bch. 1.50
Rhubarb, dz. bch. 1.00
Squash, Italian, ½ bu. 3.00
Squash, Summer, ½ bu. 3.00
Tomatoes, Hothouse, 8-lb. bskt. 2.75
Turnips, dz. bch. 1.00

LETTUCE AND GREENS

Cabbage, bu. $2.25
Collard, bu. 2.00
Endive, bu. 2.50
Escarole, bu. 2.50
Lettuce, Bibb, pk. bskt. 1.75
Lettuce, Boston, dz. 2.75
Lettuce, Leaf, pk. bskt. 1.75
Lettuce, Head, bu. 2.25
Lettuce, Head, dz. 1.75
Lettuce, Romaine, bu. 2.00
Mustard, bu. 2.50
Sorrel, bu. 2.50
Spinach, bu. 2.25
Swiss Chard, bu. 2.50
Turnips, bu. 2.50

Poultry and Eggs

DETROIT (AP) — (USDA)—Prices paid per pound for No. 1 live poultry:
Heavy type hens 23-24c; heavy type roasters 25-27; broilers and fryers, whites 19-21; ducklings 37.

DETROIT EGGS

DETROIT (AP) —(USDA)—Egg prices paid per dozen Wednesday for trucklots (including U.S.):
Grade A, unchanged; extra large 34½-38; large 33-37; medium 24-28; small 17-18.

CHICAGO BUTTER AND EGGS

CHICAGO (AP) — (USDA) — Wholesale prices for Chicago Mercantile Exchange: Butter; wholesale buying prices unchanged; 92 score AA 67.44¢; 92 B 67.44¢; 90 C 67.44¢; unquoted.
Eggs: prices paid delivered to Chicago unchanged to 2 higher; 70 per cent or better grade A whites mixed 47-47½; medium white extras 25-26; standards 30-30½.

Livestock

DETROIT LIVESTOCK

DETROIT (AP) —(USDA)—Hogs 100; U.S. 1-3 200-220 lbs. barrows and gilts 22.00-25.25; 2-3 220-240 lbs. 23.25-25.75; 3-4 240-270 lbs. 24.25-25.50; 1-3 270-300 lbs. 23.50-25.00; sows 21.75-22.50; 2-3 300-400 lbs. 20.25-21.75.
Cattle 200, not enough for test market.
Vealers 50; high choice and prime individuals all 60.40-63.00; choice 57.00-61.00; good 53.00-57.00; standard 49.00-53.00.
Sheep 200; choice and prime 90-100 lbs. spring slaughter lambs 30.00-32.00; cull to good slaughter lambs 15.00-21.00.

CHICAGO LIVESTOCK

CHICAGO (AP) —(USDA)— Hogs receipts Wednesday were 5,000; butchers were unevenly lower; instances mostly 25c lower on weights under 230-240 lbs.; moderately active; 1-2 200-230 lbs. 23.50-27.00, around 250 at 27.00; 1-3 195-225 lbs 25.50-26.25; 3-3 200-240 lbs 25.00-25.75; 3-4 240-270 lbs 24.75-25.00; 2-4 260-280 lbs 24.00-24.75; 1-2 280-300 lbs 23.50-24.50; sows steady; fairly active; 1-3 330-400 lbs 21.75-22.75; 1-3 400-500 lbs 21.00-22.00; 2-3 300-350 lbs 20.25-21.00; 1-3 500-600 lbs 19.50-20.00; boars 17.75-19.75.
Cattle 8,500; calves none; slaughter steers and heifers slow, steers 50 to 1.00 lower, most declines on high choice and prime; slaughter heifers 50 to 75 lower; cows weak to 1.00 lower; bulls 1.00 lower; 1,175-1,350 lb slaughter steers yield grade 3 and 4 4.00-34.75; two loads of the latter price; high choice and prime 34.50-34.75; choice 950-1,350 lbs yield grade 3 and 4 32.50-33.75, mostly 33.50-33.75; mixed good and choice 31.75-33.50; good 30.00-31.75; standard and low good 27.00-30.00.
Three loads high choice and prime 865-950 lb slaughter heifers yield grade 3 and 4 1.35; choice 825-975 lbs yield grade 2 to 4 31.50-33.00; mixed good and choice 28.00-31.50; good 25.00-28.00; utility and commercial cows 20.00-22.00; few high dressing utility 22.00; canners and cutters 18.50-21.00; utility and commercial bulls 25.00-27.00.
Sheep 100; package choice and prime 100 lb spring slaughter lambs steady at 31.50.

American Stocks

NEW YORK (AP) - American Stock Exchange selected noon prices:

	Sales (hds.)	High	Low	Last	Chg.
Aerojet .50a	15	16¼	16¼	16¼	—
Air West	9	16¾	16¾	16¾	— ¼
Am Petr. .40g	23	9¾	9¾	9¾	— ¼
AO Indust	89	6¼	6	6⅛	+ ⅛
Arl-Lgas 1.70	24	30¼	30	30¼	+ ¼
Asamera Oil	810	29⅞	27	29¾	+1⅞
Atlas Corp wt	20	3	3	3	—
Barnes Eng	5	22⅝	22⅝	22⅝	— ¼
Brascan Ltd	123	30¾	30¼	30¼	— ¼
Brit Pet .34g	229	19¼	18⅞	19	— ¼
Campb Chib	45	9 9-16	9	9 9-16	+ 3-16
Can Javelin	58	15¾	15¾	15¾	— ¼
Cinerama	41	12⅜	12⅜	12⅜	— ⅛
Creole 2.60a	7	99⅜	99⅜	99⅜	— ⅜
Data Cont	4	10⅝	10½	10⅝	— ⅛
Distlrs Corp	2	46¾	46¾	46¾	— ¾
Dynalectron	25	10¼	9⅞	10	—
Elec Spec .65a	1	5¾	5¾	5¾	—
Fed Resrces	38	7¼	7	7	— ¼
Felmont Oil	7	16¼	15⅝	15⅝	— ⅜
Frontier Air	5	14¼	14¼	14¼	— ¼
Gen Plywood	1	7½	7½	7½	— ¼
Giant Yel .40	99	9⅜	9⅛	9⅛	— ⅛
Goldfield	27	6¾	6¾	6¾	— ⅛
Gt Basin Pet	42	2	2	2	—
Hoerner Wg .92	16	27⅞	27½	27½	+ ⅜
Husky Oil .30	72	27¾	27¼	27¼	— ⅜
Hycon Mfg	5	8¼	8¼	8¼	— ⅛
Imperial Oil	19	46¾	46¾	46¾	— ¼
Imper Oil .50	104	17½	16¾	17⅛	+ ⅛
ITI Corp	12	9¾	9¾	9¾	—
Kaiser Ind .40f	129	19¾	19¼	19¼	— ⅜
McCrory wt	6	6⅝	6½	6½	— ⅛
Mich. Sug .10	4	1¾	1¾	1¾	—
Midwest Oil .20	9	9½	9½	9½	— ⅛
Mohwk Data	101	7⅞	7¾	7¾	— ⅛
Molybden	12	28¼	27½	27½	— 1¼
Newfield Mn	23	73	73	73	—
NewPark Mn	41	8¾	8½	8½	— ⅛
Ormand Ind	1	3	3	3	—
RIC Group	3	53	53	53	— ¼
Saxon Indust	46	62¼	62	62¼	— ¼
Scurry Rain	23	28¾	28½	28½	— ⅛
Stanham Inst	1	27	27	27	—
Syntex Cp .40	123	64¾	64	64¼	+ 1¼
Technico .40f	33	20½	20¼	20¼	—
Wn Nuclear	1	2¾	2¾	2¾	—

Copyrighted by The Associated Press 1969

Treasury Position

WASHINGTON (AP) — The cash position of the Treasury June 23, 1969 compared to June 24, 1968 (in dollars):

Balance	7,510,915,652.36 — 7,767,010,336.14
Deposits fiscal year July	198,227,236,465.85 — 181,459,615,771.45
Withdrawals fiscal year	197,974,310,617.96 — 181,943,286,581.31
Total debt	x-353,983,725,600.14 — 351,907,003,773.66
Gold assets	10,366,988,281.77 — 10,366,917,831.76
X-Includes $36,252,244.10 debt not subject to statutory limit.	

BOND AVERAGES

Compiled by The Associated Press

	10 Rails	10 Ind.	Util.	Pfd.	40 Bds.
Net change	2.1	-0.4	-0.1	-0.1	-0.1
Noon Thurs.	92.2	93.5	97.9	89.7	76.9
Prev. Day	92.3	93.9	97.8	89.8	76.9
Week Ago	92.3	94.1	97.8	89.8	77.0
Month Ago	92.6	94.7	97.9	89.7	77.2
Year Ago	94.4	97.1	98.3	90.2	77.2
1969 High	94.3	97.0	99.3	90.7	79.6
1969 Low	89.2	91.3	97.1	89.2	76.9
1968 High	94.3	97.0	97.4	90.3	82.3
1968 Low	82.8	85.8	78.3	0	77.4

Thursday's 1st Dividends Declared

	Amt.	Pay.	Ex-div.	Stk. of Pay.
	Rate			Record Rate
	REGULAR			
Airwick Indust	.10	7-31	7-15	
Arwood Corp	.10	7-25	7-15	
Research-Cottrell	.25	7-31	7-15	

DOW-JONES AVERAGES

STOCKS	
30 Indus	876.62+1.47
20 Rails	207.63+0.28
15 Utilities	129.63+0.28
65 Stocks	298.63+0.28
BONDS	
10 Bonds	73.27+0.10
10 Higher grade rails	77.61+0.20
10 Lower grade rails	71.91+0.20
10 Public utilities	78.81+0.15
10 Industrials	79.01+0.15

Some Selective Buying

Stock Mart Continues Lower

NEW YORK (AP) — The stock market continued lower in fairly active trading early this afternoon, with brokers reporting some selective buying helping it pare its early sharp losses.

The Dow Jones industrial average at noon was off 4.98 at 869.12. The Dow had been off 7.31 at 11 a.m.

★ ★ ★

Losses led gains by about 425 issues.

★ ★ ★

Analysts said continuing concern over such matters as tight money continued to keep some investors cautious and on the sidelines.

They added, however, that the market's sharp decline in recent weeks had put it in an "extremely oversold condition, a condition that encourages selective buying."

★ ★ ★

"The sharpness of the decline also has the market poised to stage another technical rally—one that might last a while," an analyst said. The market rallied Tuesday and racked up a solid gain, but the advance ran out of momentum Wednesday.

The Associated Press average of 60 stocks at noon was off 1.6 at 309.7, with industrials off 2.1, rails off 1.4, and utilities off .4.

Conglomerates mostly were lower, although White Consolidated Industries was up ¼. Steels and motors mostly were lower. Aircrafts and utilities were mixed.

★ ★

Nine of the 20 most-active issues on the American Stock Exchange were lower, 7 were higher, and 4 were unchanged.

Asamera Oil paced the list on 93,600 shares, up 1⅛ at 29. Second most-active Equity Funding Corp. was off ⅛ at 68¼.

The New York Stock Exchange

NEW YOR K(AP) - New York Stock Exchange selected afternoon prices:

	Sales (hds.)	High	Low	Last	Chg.
A					
AbbtLab 1.10	49	69¾	67¾	68¾	—1⅝
ACF Ind 2.40	19	46¾	44¾	44¾	— ¾
Ad Millis .20	18	14⅝	14¼	14⅜	— ⅛
Addressog 1.40	102	74½	72	73¾	—1⅛
Admiral	47	16⅜	16½	16⅜	—
Aeroiet 1.40	25	16¾	16¼	16¼	— ⅜
AirReduc 1.50	69	26¾	26¾	26¾	— ⅛
AlcanAlu 1.10	52	32¼	32	32¼	— ⅛
Alleg Cp .10g	20	17	16⅞	17	— ⅛
Alleg Lud 2.40	171	47¾	45¾	45¾	— 1⅛
AlleghPw 1.28	73	20⅝	20⅜	20⅜	— ⅛
AlleghPw pf	28	29¾	29¾	29¾	+ ⅛
AllisChal 1.40	58	29¾	29¼	29¼	— ⅜
Allis Chalm	58	28⅜	27¾	28⅛	— ⅛
AMBAC .50	103	29¼	28¾	29	— ⅛
Amerada 2.40	44	44¾	43¾	44¼	— ⅛
AmBdcst 1.60	16	64¾	63¾	64¾	— ⅛
AmCan 1.35	65	34¾	33¾	34¼	— ⅛
AdrySau 1.40	3	27	26¾	26¾	— ⅛
AmCyan 1.40	99	39¾	39¼	39¼	— ⅜
AmElPw 1.58	79	29¾	29¼	29¼	— ⅜
Am Enka 1	7	29⅝	29¼	29½	+ ⅛
Am Home 1.40	151	39¾	39¼	39¼	— ⅜
Am Hosp .22	81	33¾	33¼	33¼	— ⅜
AmMapPy .90	31	31¾	31¼	31¼	— ⅛
AMet Cl 1.90	73	44⅝	44	44	— ⅛
Am Motors	107	10	9¾	9¾	— ⅛
AmNatGas 2	53	35⅝	35⅜	35⅜	— ⅛
AmOptic 1.20	6	76¾	76¾	76¾	— ⅛
A Smelt 1.70	241	33	31¾	32¾	— ⅛
AmStand 1	211	55¾	54¾	55¼	— ⅛
Am T&T 2.40	634	54¾	53¾	54¼	— ⅛
Am Tobac 3	100	55¾	53¾	55¼	— ⅛
AMF 1.20	35	33¾	33¼	33¼	— ⅛
AMP Inc .48	89	46	44¾	45¾	— ⅛
Ampex 1.20	42	39¾	38¾	39¼	— ⅛
Amsted 2.80	211	47¾	47¼	47¼	— ⅜
Anchor Cp 1.60	12	53	52¾	52¾	—
Anheuch 1.80	75	43¾	43¼	43¼	— ⅜
ArmstCk .80	108	35¼	34¾	35	— ⅛
Ashld Oil 1.20	462	45¾	43¾	45¾	+1⅝
ATG Dst 1.20	42	25¾	25¼	25¼	— ⅜
All Rich 1.80	542	110¼	108¼	110¼	+ ¼
Atl Refg 2	76	57¾	56¾	57¼	— ⅛
Atlas Corp	157	4	5⅝	5⅝	—
Avco Corp 1.20	165	44¾	43¾	44¼	— ⅛
Avnet Inc .40	52	16	15¾	15¾	— ⅛
Avon Pd 1.80	30	103	101¼	103	+1
B					
Babck W 1.36	81	27⅛	26½	26⅞	—
BaltGE 1.70	35	30⅜	30¼	30¼	—
Bandag	25	39¾	39¼	39¼	— ⅛
Beckman .50	20	45¼	44¾	44¾	— ⅛
Bell&How .20	45	14¾	14¼	14¼	— ⅜
Bell How .60	63	18¾	18½	18½	— ⅛
Bendix 1.40	65	46¾	46¼	46¼	— ⅛
Beneficial 1	45	43¾	43¼	43¼	— ⅛
Benguet	1106	2¾	2⅝	2⅝	— ⅛
Beth Stl 1.80	118	26¾	25¾	26¼	— ⅛
Boeing 1.20	139	41½	40¾	41½	+ ⅛
BorgWarn 1.20	19	31¾	31¼	31¼	— ⅛
Borden 1.20	69	29¾	29¾	29¾	— ⅛
Borg Warn	17	27¾	27¾	27¾	— ⅛
Brist My 1.20	326	60¾	59¾	60¾	+ ⅛
Brunswck .05g	330	20¾	20	20¾	— ⅛
BucyEr 1.20	23	40¾	40¼	40¼	— ⅛
Budd Co .80	111	19¾	19	19¼	— ⅛
Bulova .60	21	49¾	49¼	49¼	— ⅛
Bunk Ramo	95	11¾	10⅞	11¼	— ⅛
Burl Ind 1.25	35	35¾	35¼	35¼	— ⅛
Burrghs .40	393	137¾	131½	137	+5
C					
Cal Finanl	21	10⅜	10	10⅜	+ ⅛
Campbl Soup .45a	31	38¼	38⅛	38⅛	— ⅛
Campbl 1.10	17	39¾	39½	39¾	— ⅛
Cann Dist Rd.	25	34¾	34¼	34¼	— ⅛
CaroPL 1.42	49	34¾	34	34¼	— ⅛
CarrierCp .60	229	38¾	37¾	38¼	— ⅛
CarterW .40a	32	20⅞	20¾	20¾	— ⅛
Case	32	10⅝	10½	10⅝	— ⅛
CastleCk .60	338	21¾	20½	20⅝	— ⅜
CaterTr 1.20	182	51	50¾	51	— ⅛
Celanese 2	61	50¾	49¾	50¼	— ⅛
CelaneseA .80	14	24½	24¼	24¼	— ⅛
CFI Stl .80	330	25½	25¼	25¼	— ⅛
CentSoPac 1	87	40¾	40¼	40¼	— ⅛
CHMill SIP f	8	38¾	37¾	37¾	— ⅛
CHMill SIP p	3	38¾	38¾	38¾	— ⅛
Chris Craft .40	14	16¾	16½	16½	— ⅛
Chrysler 1.60	114	46¾	45¾	46¼	— ⅛
CITFin 1.30	180	35¾	35	35⅜	+ ⅛
Cities Svc 1	127	34¾	33¾	33¾	— ⅜
Clark Eq 1.20	37	34	33¾	33¾	— ⅛
ClevElII 2.64	24	35¾	35⅜	35⅜	— ⅛
CleveltPw 1.20	24	25¾	25½	25½	— ⅛
Colg Pal 1.20	49	46¾	45¾	46¼	— ⅛
ColgnHnt .80	16	45	44¾	44¾	— ⅛
Colonist 1.60	21	44¾	42¾	44¼	+1
ColoGas 1.40	41	24¾	24¼	24¼	— ⅛
ColuGas 1.40	45	23¾	23¼	23¼	— ⅛
ComSolv .40	14	19¾		19¾	— ⅛
CmwE 1.80	42	43¾	42¾	43¼	— ⅛
Comsat 1	60	47¾	46¾	47¼	— ⅛
Con Edis 1.80	148	27¾	27¼	27¼	— ⅛
Con Foods 1	15	42¼	41¾	41¾	— ⅛
ConsNG 2.20	15	41¾	41¼	41¼	— ⅛
ConsPwr 1.70	29	37¾	36¾	37¼	— ⅛
ContAirl .80	39	24¾	24¼	24¼	— ⅛
Contin Can 2.20	266	69½	68¾	68¾	— ⅜
ContMot .10g	34	24¾	24¼	24¼	— ⅛
ContOil 1.60	104	63¾	62¾	63¼	— ⅛
Cont Tel .68	71	22¾	21¾	22¼	— ⅛
Control Data	129	109¼	106¼	107¼	—1¾
Copperfd 1.40	19	27¾	26¾	27¼	— ⅛
Corn Prod 1.60	31	49¾	48¾	49¼	— ⅛
Cowles .50	11	12¾	12¾	12¾	— ⅛
CrCBcast .50	4	41¾	41¾	41¾	— ⅛
CrownCork 1.20	27	37¾	37¼	37¼	— ⅛
CrouseHn 1b	4	26¾	26½	26½	— ⅛
Crown Cork	30	78	78	78	— ⅛
Crown Zell	20	77	76	76	— ⅛
Cudahy Co	19	16¾	16	16¾	— ⅛
Curtiss Wri 1	23	19¾	19¼	19¼	— ⅛
D					
Dan Riv 1.20	19	19¾	19¼	19¼	— ⅛
Dart Ind .30b	109	49¾	48¾	49¼	— ⅛
Data Cont	4	10⅝	10½	10⅝	— ⅛
DaytPL 1.40	15	28¼	28	28¼	— ⅛
Deere 1.60	25	39¾	39¼	39¼	— ⅛
Del Mnte 1.10	17	46¾	46¼	46¼	— ⅛
DelPwLt 1.80	178	37¾	37¼	37¼	— ⅛
DenRGr 1.10	5	19	18¾	19	+ ⅛
DetEdis 1.40	29	24¾	24¼	24¼	— ⅛
Detroit Mar	75	25¾	25¼	25¼	— ⅛
DiaSham 1.40	69	25¾	25¼	25¼	— ⅛
Diamond Int	23	29¾	29¼	29¼	— ⅛
DomeMin .85	66	33¾	33¼	33¼	— ⅛
Dominion 1.20	142	67¾	67¼	67¼	— ⅛
Dressind 1.40	82	30	29¾	29¾	— ⅛
DuPont 1.80	7	144¾	143¾	143¾	— ⅜
DuPont 2.50g	62	131	130¾	130¾	— ⅛
Duq Lt 1.68	36	27¾	27¼	27¼	— ⅛
Dyna Am .40	18	15¾	15¼	15¾	— ⅛
E					
East Air .30	288	29	28¼	28¾	— ⅛
East Kodak 1	239	119¾	118¾	119¼	+ ⅛
EstonTys 1.40	329	33¾	33¼	33¼	— ⅛
Ebasco Ind 1	129	23¾	23¼	23¼	— ⅛
EG&G .10	77	33¾	33¼	33¼	— ⅛
Elec Hec 1	27	17¾	17¼	17¼	— ⅛
ElPasNG 1	127	17¾	17¼	17¼	— ⅛
Elrca Cp 1.20	111	27¾	27¼	27¼	— ⅛
EmhartCp 1.40	7	31¾	31¼	31¼	— ⅛
Emerson 1.20	117	46¾	46¼	46¼	— ⅛
Ethyl Cp .72	124	29¾	29¼	29¼	— ⅛
Evansv P .60b	2	10	10	10	—
F					
FairchC .50e	125	73	72	72¾	— ⅛
Fairch Hiller	26	12¾	12¾	12¾	— ⅛
Fed Co 1.20	27	27¾	27¼	27¼	— ⅛
Fedders .40	18	22¾	22¼	22¼	— ⅛
FedMogul 1	27	27¾	27¼	27¼	— ⅛
Filtrol 2	3	49¾	49¾	49¾	— ⅛
FirstChic 1.60	1	47¾	47¾	47¾	— ⅛
FlaPwr 1.40	197	39¾	39¼	39¼	— ⅛
Fla Pow 1.32	41	40¾	40¼	40¼	— ⅛
FlaPwrLt 1.60	45	39¾	39¼	39¼	— ⅛
FMC Cp .65	193	23¾	23¼	23¼	— ⅛
FoodFair 1.40	22	29¾	29¼	29¼	— ⅛
FordMot 2.60	1	57¾	57¾	57¾	— ⅛
FortMrsk .75	67	39¾	39¼	39¼	— ⅛
FortWDet 1.60	7	39¾	39¼	39¼	— ⅛
FruitHCp 1.70	78	67¾	66¾	67¼	— ⅛
G					
GAC Cp 1.20	56	24¾	24¼	24¼	— ⅛
GAF Corp .60	23	22¾	22¼	22¼	— ⅛
GATX 1.20	3	29¾	29¼	29¼	— ⅛
Gamewell 1	3	29¾	29¼	29¼	— ⅛
Gen Elec 2.60	470	94¾	93¾	94¼	— ⅛
Gen Fds 2.40	151	91¾	91¼	91¼	— ⅛
Gen Mills .88	151	31¾	30¾	31¼	— ⅛
GenMot 3.40a	239	77¾	76¾	77	— ⅜
GPUtil 1.40a	7	26¾	26¼	26¼	— ⅛
G Tel&E 1.48	233	37¾	36¾	37¼	+1
Gen Tire 1.10	203	20¾	20¼	20¼	— ⅛
Genesco 1.60	69	36¾	36¼	36¼	—
Ga Pac .80b	146	30¾	30¼	30¼	— ⅛
Gerber 1.10	86	29¾	29¼	29¼	—1⅛
GetWtr 1.40	2	44	44	44	—
Gillette 1.40	222	51¾	50¾	51¼	— ⅛
Glen Alden	60	11¾	11¾	11¾	—
Globe Secur .32	32	22¾	22¼	22¼	— ⅛
Goodrich 1.72	57	39¾	38¾	39¼	— ⅛
GrantWT 1.20	38	29¾	29¼	29¼	— ⅛
GraceCo 1.50	173	29¾	31	32¾	+ ⅜
GranBel 1.20	27	17¾	16¾	16¾	— ⅜
Granny 1.40	39	46½	44¾	45	—2¼
Gt NoPap .80	16	47¾	47¼	47¼	— ⅛
Gt Nor Ry 3	20	48¼	47¾	47¾	— ⅛
GtWestFn 1.60	10	23¾	23¼	23¼	— ⅛
GtWnUnit .90	10	23¾	23¼	23¼	— ⅛
GreenGnt .96	14	27¾	26¾	27¼	+ ⅛
GreyhndCp 1	99	39¾	39¼	39¼	— ⅛
GrummAirc 1	23	31¾	31	31¼	— ⅛
Grumman 1.20	206	39¾	38¾	39¼	— ⅛
GulfStatUt .96	23	23¾	23	23¾	— ⅛
GulfWin .40a	387	24¾	24¼	24¼	— ⅛
H					
Hallburt 1.05	104	49½	48¾	49¼	— ⅛
Hallicrft Int	15	67	66¾	66¾	— ⅛
Heclalng .70	25	22	21¾	21¾	+ ⅛
Heinz Co 2	72	46	45¾	45¾	— ⅛
HercPowd .20	211	55¾	54¾	55¼	— ⅛
Herf Electrn	169	24¾	24¼	24¼	— ⅛
Hershey 1.20	100	35¾	35¼	35¼	— ⅛
HollySug 1.20	5	24	23¾	23¾	— ⅛
Homestk 1.20	57	27¾	27¼	27¼	— ⅛
Howe Sd 1.20	21	38¼	38	38	— ⅛
HowmetCp .10	70	23¾	23¼	23¼	— ⅛
Howmet .70	83	33¾	32¾	33¾	— ⅛
I					
IdahoPw 1.40	1	30¼	30	30	+ ¼
Ideal Basic 1	65	14	14	14	— ⅛
Ill Cent 1.50	58	32½	32¼	32¼	— ⅛
IMC Fert 1.20	12	32¾	32¼	32¼	— ⅛
INA Cp 1.40	71	31¾	31¼	31¼	— ⅛
IndianaGas 2	27	36¾	36¼	36¼	— ⅛
Inland Stl 2	68	33¾	33¼	33¼	— ⅛
InspirCop .80	165	44¾	44¼	44¼	— ⅛
IBM 4	233	325¾	320	323¾	+5¼
Int Harv 1.80	249	32¾	32¼	32¼	— ⅛
IntMiner .22g	68	33¾	33¼	33¼	— ⅛
IntNick 1.20a	79	35¾	35	35¼	— ⅛
Int Paper 1.80	176	29¾	29¼	29¼	— ⅛
Int T&T .95	233	58	57¼	57¾	— ⅛
Interpub .60	7	22¾	22¼	22¼	— ⅛
IowaPSv 1.32	12	21¾	21¼	21¼	— ⅛
J					
Jewel Co 1.50	26	48¼	47¾	47¾	— ⅜
JohnMan 1.20	85	32¾	32	32¼	— ⅛
JohnJn 1.80	1116	114½	113¼	113¾	— ⅜
JonLogan .80	84	33¾	33¼	33¼	— ⅛
Jostens .60	21	31¾	31¼	31¼	— ⅛
Joy Mfg 1.40	12	30¾	30¼	30¼	— ⅛
K					
Kaiser Al 1	302	33	32¾	33	— ⅛
Kan GE 1.36	2	24½	24½	24½	+ ½
KaniPwL 1.16	4	21	20¾	21	—
Katy Ind	5	15¾	15¾	15¾	— ⅛
KayserRo .60	21	12¾	12¾	12¾	— ⅛
Kennecott 2.40	75	43¼	42¾	42¾	— ⅜
Kerr McG 1.20	54	95¾	94¾	95¼	— ⅛
KimbClk 2.20	106	62¾	61¾	62¼	— ⅜
Koppers 1.60	10	39	38	38	—1¼
Kroger .60	107	47¾	47¼	47¼	— ⅛
Kresge SS .40	50	47½	47	47	—
Kroger 1.30	67	36¾	36¼	36¼	— ⅛
L					
Lear Sieg .45	78	19¾	19¼	19¾	+ ⅛
LehPCem .60	24	34¾

TEL HURON

SHOPPING CENTER

TELEGRAPH RD. AT HURON ST.

Griswold Sporting Goods · Beckwith-Evans · Osmun's Town & Country · Cunningham Drugstore · Bill Petrusha & Sons · Golden Thimble · Children's Shop · Jayson Jewelers · Winkelman's · S.S. Kresge · Sally Brent Cleaners · Camera Mart · Sanders · Wrigley's · Shoe Box · RB Shop

---

Kresge's — MONDAY THRU SATURDAY Sun. 12-5 P.M. — TEL-HURON SHOPPING CENTER

Save on Fine Fans!

KRESGE'S

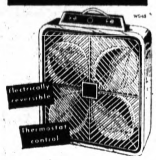

With 7-Position Rotary Switch!

3-Speed, 20-In. Fan

A streamlined metal breeze box with sea foam enamel finish. Top-mounted controls, 5,200 CFM.

$29.88

Has Tilting Stand

14", 3-Speed Portable Fan

Stand tilts to direct air up, down or straight. Rotary switch. Sea foam enamel.

$15.77

Chromed Guards!

20", 2-Speed Breeze Box

$12.66

Circulates 4,600 CFM. Switch and handle are on top. For floor, table, or window use.

$35 French Shriner shoes for $24.90

They're from one of the great shoe makers, French-Shriner — and from Osmun's great selection of shoes from great shoe makers. We've got these brogue wingtips, for example, in Black and Brown, and they're just $24.90. And that's not all. We've got Corfams, plain toes, slip-ons and wingtips, and lots of other styles besides, on sale from $19.90. So come in. We have quite a selection, you know — and not only of styles. At Osmun's, we even have a selection of SIZES. Remember — when we say we've got your number, we're not kidding.

Osmun's

Stores for men and young men. Open evenings 'til 9 in the Tel-Twelve Mall (Telegraph and 12 Mile in Southfield), Tech-Plaza Center (12 Mile and Van Dyke in Warren), and Tel Huron Center (Telegraph and Huron in Pontiac). Our downtown Pontiac store is open Friday evenings 'til 9.

UP TO **30% OFF** on **FILM DEVELOPING**

SPECIAL PURCHASE

KODAK INSTAMATIC CAMERA on Sale at CAMERA MART **$9.95**

BLACK & WHITE PRINTS REG. PRICE 12¢ — Slight Additional Charge for Reprints — **8¢** Our Price

KODACOLOR PRINTS REG. PRICE 29¢ — Slight Additional Charge for Reprints — **18¢** Our Price

MOVIES and SLIDES REG. PRICE $2.10 (20 EXPOSURE) — Slight Additional Charge for Reprints — **$1.29** Our Price

THE CAMERA MART

Tel-Huron Shopping Center

55 S. Telegraph FE 4-9567

GREAT SAVINGS ON Your Family Shoes in Our Big SEMI-ANNUAL CLEARANCE SALE!

Plus a Select Group of CHILDREN'S PARTY SHOES 8½ to 4 **$3.88**

Men's Portage 12.90

Men's Pedwins 12.90

AMERICAN GIRLS **$7.88** Values to $13.99

NATURALIZERS **$14.90** Values to $21.00

HUSH PUPPIES Men's . . $8.90 Women's . $7.90

WOMEN'S SANDALS 20% Off

FRIDAY A.M. BRIGHT and EARLY

ShoeBox — EVERY FIT GUARANTEED — TEL-HURON CENTRE

Store Hours: Mon.-Fri.-Sat. 9 to 9 Tues. and Wed., 9 to 6

WE HONOR: Security Charge Michigan Bankard

ALL SALES FINAL—NO PHONE ORDERS!

. . . headquarters for Carter's famous cotton knits

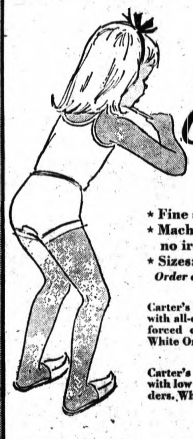

More Often Outgrown Than Outworn!

Carter's

Famous Spanky Pants and Shirt

- ★ Fine soft cotton knit
- ★ Machine washable and no ironing needed
- ★ Sizes: 4-16 yrs.

Order a summer-full now!

Carter's Famous Spanky Pant with all-elastic waist and reinforced cuffs and gusset. In White Only . . . . . 2 pr. 1.50

Carter's Comfortable Shirt with low neck, built-up shoulders. White Only . . 2 for 1.60

TEL-HURON FE 5-9955

CHILDRENS Shop

Use Your Security Charge or Michigan Bankard — Open Evenings 'til 9 P.M.

Winkelman's

TEL-HURON — PONTIAC MALL

sale

juniors will enjoy the easy life in our cotton knit shifts

9.97

The savings are something special on our assortment of cotton knit shifts. Juniors go for the bright stripes and solids in short-sleeve T-shirt-look styles. Wear them belted or loose.

Summer Special

Beckwith-Evans

FINE FLOOR COVERINGS

27 S. Telegraph — Tel-Huron Shopping Center

Call 334-9544

Open Thursday, Friday and Saturday 'til 9 P.M.

HOUSE OF FABRICS

TEL-HURON SHOPPING CENTER

Phone 835-5411

FABRICS FIT TO SEW WITH A GOLDEN NEEDLE

See Our Complete Selection of Fabrics and Sewing Needs!

The RB Shops

SEMI-ANNUAL BRA AND GIRDLE SALE

from 7 of our FAMOUS MAKERS

Up to ½ Off

This Year Including Bra Slips

Bras		
Formfit	to 7.00	1.99
Peterpan, Youthcraft		
Gossard	5.00	3.99
Warner	5.00	3.95
Warner Bra Slips	8.00	5.99
Girdles		
Maidenform, Youthcraft	6.00-6.50	4.99
Formfit	to 12.00	4.99
Warner, Van Raalte	7.00	4.95-4.99
Warner, Van Raalte	8.00	5.95-5.99

All Sales Final. No Layaways or Phone Orders

IN ROYAL OAK, 324 W. 4th IN FERNDALE, 220 W. 9 MILE IN BIRMINGHAM, 180 W. MAPLE IN PONTIAC, TEL-HURON IN ROCHESTER, SOUTH HILL PLAZA IN SOUTHFIELD, TEL-TWELVE

4th of JULY SALE

PESCHKE'S SEMI-BONELESS

SMOKED **HAMS**

WHOLE or HALF **65¢ lb.**

MICHIGAN GRADE #1

Peters SKINLESS FRANKS

$1.39 3-lb. Pkg.

ALL BEEF **HAMBURGER**

Freshly Ground 3-lbs. or more **59¢ lb.**

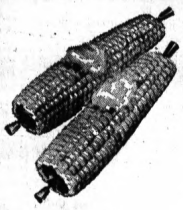

U.S. No. 1 FLORIDA SWEET

6¢ Ea.

U.S. No. 1 HOT HOUSE **TOMATOES** lb. 39¢

CALIFORNIA SWEET **CANTALOPE** 27 Size 3 for $1

GREEN ONIONS . bunch 10¢

RADISHES . . . Cello Pkg. 10¢

DEL MONTE
PINEAPPLE — GRAPEFRUIT DRINK 46-Oz. and CATSUP 20-Oz.
4/$1

Boston Style BONELESS and TIED PORK ROAST ..... lb. 69¢
Hygrade BALL PARK FRANKS ..... lb. 69¢
Fresh, Lean GROUND BEEF CHUCK ..... lb. 79¢
Spartan BULK RING BOLOGNA ..... lb. 59¢
Tender, Cubed PORK CUTLETS ..... lb. 79¢
Holly Farms DOUBLE BREASTED FRYERS ..... lb. 49¢

Fresh Bulk PORK SAUSAGE ..... lb. 59¢
Fresh Sliced PORK LIVER ..... lb. 29¢
Eckrich SMORGAS-PAC ..... 1-lb. pkg. 99¢

DEL MONTE Del Monte FOOD PRODUCTS

WHOLE KERNEL CORN	17 oz.
CREAM STYLE CORN	17 oz.
CUT GREEN BEANS	16 oz.
STEWED TOMATOES	15½ oz.
FRUIT COCKTAIL	17 oz.
EARLY GARDEN PEAS	17 oz.

5 for $1

200 Ct. **KLEENEX FACIAL TISSUE** White & Assorted **22¢**

PHILADELPHIA **CREAM CHEESE** 8 oz. **24¢**

SPARTAN SOLIDS, 1-LB. **MARGARINE** . 8/$1

SHURFINE — Reg. and Lo Cal — 12 oz. **CANNED POP** . . 8¢

MAXWELL HOUSE **COFFEE** Reg. Drip Elec. Perk 2-Lb. **$1.12**

SCOTT TOWELS Assorted and Decorator . . . . . 2 Pack 3/$1
ROYAL GELATIN Assorted Flavors . . . . . 3 oz. 9¢
SPARTAN BARTLETT PEAR HALVES . . 29 oz. 29¢
HUNT'S TOMATOES . . . . . 28 oz. 4/$1
MINUTE MAID LEMONADE Frozen . . . . . 6 oz. 10¢
SPARTAN TOMATO JUICE . . . . . 46 oz. 4/$1
CHICKEN OF THE SEA TUNA Chunk Style 5½ oz. 29¢

X-K **TIDE DETERGENT** 5-lb. 4-oz. **98¢**

PET RITZ **CREAM PIE** 14 oz. Ass't Varieties **19¢**

CANOE MUFFIN EKCO ETERNA CUSTOM DESIGNED **FORGED STAINLESS TABLEWARE** ON SALE THIS WEEK!

UNIT 3, 4 SALAD FORKS Other Units Also Available

ONLY **99¢** EACH UNIT with $5.00 purchase

Start Your Set Today!
★ Start With Basic Place Settings
★ Add Completer Units As Available
★ Build A Complete Set To Fit Your Needs

SAVE over 40% on a Complete Set!

LINDSAY OLIVES Pitted Extra Large 7½-Oz. 39¢
FRENCH'S MUSTARD 24-Oz. 29¢
OVEN FRESH ROLLS Breakfast 12-Oz. 39¢
ALUMINUM FOIL Sparkle Heavy Duty 49¢

ARMOUR POTTED MEAT . . 5½ oz. 5/$1
ARMOUR VIENNA SAUSAGE 5 oz. 5/$1
MARIOS OLIVES . . . . . 7 oz. 49¢
BROADCAST CHILI SAUCE . 10½ oz. 19¢

Country Fresh or Borden's BUTTERMILK, ½ gal. 39c
Country Fresh or Borden's BUTTERMILK, ½ gal. 39c
Country Fresh or Borden's YOGURT, plain or flavored . 19c
Spartan SALAD DRESSING, qt. 39c
Borden's ELSIE or COUNTRY FRESH ICE CREAM, ½ gal. 71c
COFFEEMATE, 11 oz. 59c
AUNT JANE'S DILLS, Polish and Kosher, qt. 32c
VLASIC SWEET RELISH, qt. 39c
Flavor Kist GRAHAM CRACKERS, 1-lb. 29c
Nine Lives CHICKEN and KIDNEY, 6 oz. 10c
Nine Lives CHICKEN and LIVER, 6 oz. 10c
DIAMOND CRYSTAL MUSKETS, 48 lb. 99c
SPARTAN IODINE SALT, 24 oz. 19c

We Reserve the Right to Limit Quantities

FOODLAND

Member SPARTAN STORES

Casserole, Skillet Dishes Cut Costs, Time

By JANET ODELL
Food Editor, The Pontiac Press

Casseroles and top-of-the-stove meals to the front. They're winners on two scores. First of all, they make a little protein go a long way. Secondly, they can sometimes be prepared during the cooler part of the day and heated just before dinner.

Don't be afraid to try your own combinations. If you know what is basic to a casserole, you can mix countless foods. Some, probably, the family will request you do NOT repeat. But how will you know, if you don't try.

All main dishes have some form of starch: pasta, rice or potatoes. All have protein, whether it's meat, fish, poultry or eggs. All have some kind of sauce. Here, canned soups and tomato sauces are your best friends.

If you expect to freeze a casserole dish, undercook any pasta so that it does not become mushy when reheated. Potatoes do not freeze well.

Canned corn is on the plentiful foods list for this month. Combine it with salmon and bread stuffing for a hearty, but inexpensive casserole. Pink salmon which is tasty costs less than red and is fine for this dish.

SALMON-CORN CASSEROLE

3 hard-cooked eggs
1 can (16 oz.) salmon
1 can (16 oz.) cream style corn
1 cup packaged bread stuffing
1 medium onion
¼ cup sliced pimiento
¾ cup mayonnaise
1 teaspoon salt
¼ teaspoon pepper

Combine chopped hard cooked eggs, drained salmon broken into pieces, cream style corn, bread stuffing, chopped onion, pimiento, mayonnaise and seasonings. Toss to mix. Pour into six individual casserole dishes. Bake in a moderate oven (350 degrees) 25 minutes. Six servings.

Not all quick, economical dishes are strictly casseroles. Many are top of the stove meals. Some can be cooked over the outdoor grill. Skillet Meatball Stew is one of them.

SKILLET MEATBALL STEW

2 pounds ground beef
¼ cup fine dry bread crumbs
1 teaspoon seasoning salt
1 can (1-lb.) tomatoes
1 package (1-oz.) onion gravy mix
1 package (10-oz.) frozen mixed vegetables, uncooked
4 servings hot prepared mashed potatoes

Combine beef, bread crumbs and seasoning salt. Form into 12 to 16 meatballs; brown slowly in skillet. Drain off all excess grease. Add tomatoes, onion gravy mix, and frozen vegetables. Simmer, covered, 10 to 15 minutes.

Service in shallow casserole with hot mashed potato piped or spooned around edges. 4 to 6 servings.

A dozen eggs will take care of the protein in a curried dish. Remember too that eggs are completely usable — no waste.

CURRIED EGGS

¼ cup instant minced onion
¼ cup water
1 tablespoon curry powder
2 tablespoons butter or margarine
¼ cup flour
1 cup chicken stock
1 cup milk
½ teaspoon salt
¼ teaspoon ground black pepper
¼ teaspoon ground ginger
½ teaspoon instant garlic powder
3 cups cooked rice
12 hard-cooked eggs

Soften instant minced onion in the ¼-cup water. Saute with curry powder in butter. Blend in flour. Add stock and milk. Cook until mixture is of medium thickness, stirring constantly. Add seasonings.

Turn rice onto serving platter. Peel eggs, leave whole and arrange over rice. Pour over curry sauce. Six servings.

★ ★ ★

What its orginators called a fiery sauce is an easy frankfurter mixture to serve on spaghetti. Cook the sauce in the morning, if you like and refrigerate. Heat at meal time

SPAGHETTI WITH "RED HOT" SAUCE

3 tablespoons butter or margarine
½ cup chopped onion
1 clove garlic, minced
1 pound frankfurters, sliced diagonally
3 tablespoons chopped parsley
1 can (1 pound) tomatoes
1 can (6 ounces) tomato paste
¼ teaspoon crushed red pepper*
1 teaspoon salt
¼ teaspoon oregano
1 tablespoon salt
3 quarts boiling water
8 ounces spaghetti

Melt butter in a 10-inch skillet and add onions, garlic and frankfurters; cook over medium heat until frankfurters are browned.

Add parsley, undrained tomatoes, tomato paste, red pepper, 1 teaspoon salt and oregano; mix well and cook, uncovered, over medium heat for 20 minutes. Cover and continue cooking 20 minutes longer.

Meanwhile, add 1 tablespoon salt to rapidly boiling water. Gradually add spaghetti so that water continues to boil. Cook uncovered stirring occasionally, until tender. Drain in colander. Serve sauce over spaghetti on heated serving dish. Makes 4-6 servings*. May be increased to ¼ teaspoon if hotter sauce is desired.

★ ★ ★

Canned Louisiana yams are the base of an interesting main dish. The protein comes from 1½ pounds ground ham.

YAM AND HAM BALLS

1½ pounds ground ham
1 cup soft bread crubs
1 egg, slightly beaten
1 medium onion, finely chopped
⅛ teaspoon pepper
¼ cup butter or margarine
1½ tablespoons prepared mustard
¾ cup firmly-packed brown sugar
¾ cup vinegar
1½ cups water
3 cans (1 pound each) yams, drained
1½ tablespoons cornstarch

Combine ham, crumbs, egg, onion and pepper; mix well. Shape into 18 balls. In large skillet melt butter, add ham balls and cook over low heat until browned on all sides. Set aside ham balls; discard drippings.

★ ★ ★

Combine mustard, sugar, vinegar and 1¼ cups water in skillet. Add yams and meat and cook, covered, over low heat 15 minutes. Remove yams and meat to serving dish.

Blend cornstarch with remaining ¼ cup water; add to sauce. Bring to boil, stirring constantly. Pour over yams and meat. Makes 6 servings.

For the quickest dish of all, start with a can of macaroni and cheese. With tuna added, plus some other good ingredients, you have a delicious main course.

TUNA MACARONIO CASSEROLE

½ cup diagonally sliced celery
¼ cup chopped onion
2 tablespoons butter or margarine
1 can (15 ounces) macaroniOs with cheese sauce
1 can (7 ounces) tuna, drained and flaked
½ cup toasted slivered almonds
¼ cup sour cream
1 teaspoon prepared mustard

In saucepan, cook celery and onion in butter until tender. Add remaining ingredients. Heat; stir now and then. Makes 2 to 3 servings.

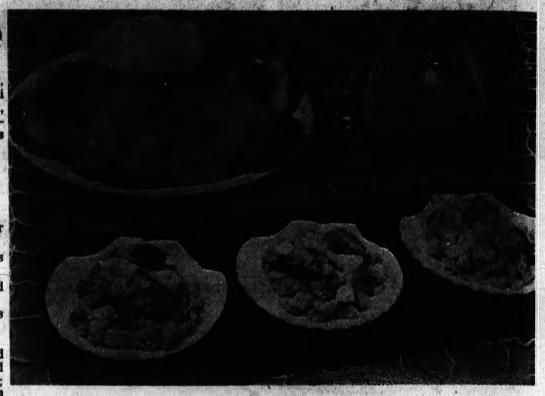

SALMON CORN CASSEROLE

SPAGHETTI WITH RED HOT SAUCE

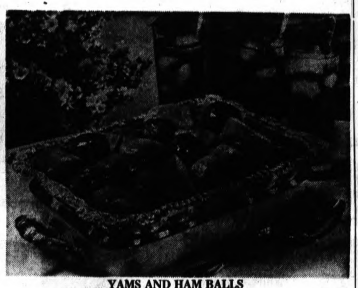

YAMS AND HAM BALLS

Both Custard and Sauce Flavored With Orange

Baked egg custard is one of the old standby desserts and it's sure to gain extra popularity with the added ingredients in this "Custard a l'Orange" variation.

This recipe calls for a half dozen eggs mixed with sugar and salt and blended with scalded skimmed milk. Skimmed milk is used to keep the calories as low as possible since it's swimsuit weather. Grated orange rind and vanilla extract add extra flavor to this custard, which is baked in individual custard cups.

★ ★ ★

After the custards are baked they are unmolded onto serving plates and topped with a warm and tangy orange sauce. The flavor of the sauce which is poured over the baked custards, blends so well with the traditional custard flavor.

CUSTARD A L'ORANGE

6 eggs, slightly beaten
½ cup sugar
¼ teaspoon salt
2 cups skimmed milk, scaled
1 tablespoon grated orange rind
1 teaspoon vanilla extract
Orange sauce

Mix eggs, sugar and salt together until well blended. Slowly pour milk into egg mixture, stirring constantly. Stir in orange rind and vanilla. Pour into six 5-ounce custard cups.

Set in large baking pan and pour hot water into pan to within ½ inch of top of custard. Bake in 325 degree (slow) oven 35 to 40 minutes, or until knife inserted halfway between center and outside edge comes out clean. Remove immediately from hot water.

Cool to room temperature on wire rack. Remove custard from cups onto serving plates and serve with Orange Sauce.

Orange Sauce:

¼ cup sugar
4 teaspoons cornstarch
1½ cups orange juice

★ ★ ★

Blend together sugar and cornstarch in saucepan. Slowly pour in orange juice, stirring constantly. Bring mixture to boil over medium heat, stirring constantly; boil one minute. Remove from heat, cool slightly and serve over baked custards. Makes six servings.

An Iceberg Lettuce Makes a Sandwich

Iceberg lettuce turns up constantly on good American menus. But let's experiment with this firm, green, salad ingredient and make a novel "sandwich."

BROILED ICEBERG SANDWICHES

1 medium head western Iceberg lettuce
2 medium tomatoes
2 slices bacon, cooked crisp
4 to 6 ounces Cheddar cheese, sliced

Rinse and drain lettuce very well; do not remove core. Cut crosswise into 4 thick slices or "rafts." Place on baking sheet. Slice tomatoes thinly; arrange over lettuce.

Place 2 slices bacon on top of each tomato-lettuce "raft." Cover with cheese. Run under broiler just until cheese is bubbly hot. Makes 4 sandwiches.

SINGER MONTH END
FLOOR MODELS AND DEMONSTRATORS
SAVE $30 TO $80
OFF REGULAR PRICE WHEN NEW
Touch & Sew Zig-Zag SEWING MACHINES by SINGER
TERRIFIC VALUES ON TRADE-IN MACHINES • PORTABLES • CONSOLES
SINGER
PONTIAC MALL SHOPPPING CENTER—PHONE 682-0350
TEL-TWELVE SHOPPING CENTER—PHONE 353-1330
OAKLAND MALL SHOPPING CENTER—PHONE 585-5010

Thrifty Feasting starts here
TROPICAL POP 6-PACK 29c
CALIFORNIA BING CHERRIES 39c LB.
This Week's Special! MELLO-RIPE Cantaloupe 4 for $1.00
GREEN HEADS—HOME GROWN CABBAGE 15c LARGE HEAD
RED, FIRM, VINE-RIPE TOMATOES 29c LB.
SWEET RIPE WATERMELON 69c YOUR CHOICE
AT BARGAIN CENTER MKT
74 N. SAGINAW NEXT TO BAZLEY'S

Add Savings to your Food List
FROZEN 4 LBS. NET. AV. TURKEY ROLLS LB. 59¢
MIXED BLADE RIB, LOIN PORK CHOPS 69¢ LB.
GRADE 1 CLUB FRESH POLISH SAUSAGE 59¢ LB.
FINE FOR GRILLING CHUCK STEAKS 69¢ LB.
GRADE A MEDIUM EGGS 3 DOZ. 1.00
2½ LB. BOX COOKED COD
BAZLEY'S HOMEMADE BULK LINK SAUSAGE LB. 59c
FRESH LEAN GROUND CHUCK LB. 79c
LEAN BEEF SHORT RIBS LB. 49c
BAZLEY MARKETS
Quality Meat Since 1931
78 North Saginaw DOWNTOWN PONTIAC OPEN FRIDAY EVENING 'TIL 7 P.M.
4348 Dixie Highway DRAYTON PLAINS Wednesday 9:00 A.M. to 9:30 P.M. Thurs. Thru Saturday 9 A.M. to 9 P.M. Sundays 9 A.M. to 6 P.M. CLOSED MONDAYS AND TUESDAYS
1220 North Perry AT MADISON OPEN DAILY 9 A.M. to 9 P.M. SUNDAYS 10 A.M. to 6 P.M.

SUGAR CRUST SHORTCAKE — Pate Sablee or French sugar pastry makes a marvelous shortcake for strawberries. Serve it with cream, either whipped or plain.

Mushrooms Are Nice Accent in Salad

Salads which look cool have a refreshing effect on the appetite. Take cooked macaroni white and cool looking, and mix it with light brown mushrooms and golden pineapple tidbits. Add a meaty appearance with chunks of cooked chicken.

Place the chilled salad on crisp iceberg lettuce or romaine and serve it with iced tea or coffee and rye bread and butter. Try eating this on the patio or terrace for relaxed dining.

* * *

Equally as appetizing to see and to eat is a mushroom-shrimp salad. In warm weather it is tops in the no-cook department for a hearty main-dish salad. Make it into a tray meal by placing it on individual plates with buttered rolls or French bread.

CHICKEN MACARONI SALAD

4 oz. elbow macaroni
2 cups diced cooked chicken or turkey
1 can (3 oz.) chopped broiled mushrooms
¼ cup well-seasoned French dressing
¼ cup mayonnaise
¼ teaspoon grated onion
1 teaspoon salt
1 can (13½ oz.) pineapple tidbits, drained
1 cup finely diced celery

Cook macaroni in boiling salted water until barely tender. Drain, rinse under cold water suitable container and add chicken. Drain and add mushrooms, reserving broth for use in soup, sauce or gravy. Pour French dressing over meat and macaroni; toss lightly together.

* * *

Cover and chill thoroughly. When ready to serve, blend mayonnaise, onion and salt. Drain any excess French dressing from macaroni mixture. Add mayonnaise mixture, pineapple and celery. Mix lightly but well.

Serve on crisp salad greens. Makes 6 servings.

MUSHROOM-SHRIMP SALAD

1 can (6 oz.) or 2 cans (3 oz. size) broiled mushroom crowns
3 cups cooked, cleaned shrimp (about 1 lb.)
½ teaspon dill weed or snipped fresh dill
¼ cup bottled thickened French dressing
1 cup diagonally sliced celery
2 tablespoons mayonnaise
Lettuce or romaine
2 tomatoes, sliced or in wedges

Drain mushrooms, reserving broth for use in soup, sauce or gravy. Combine mushrooms and shrimp, sprinkle with dill and toss gently with French dressing. Chill in the refrigerator. Mix celery and mayonnaise into the mushroom-shrimp mixture. Serve on crisp lettuce. Garnish with tomato. Makes 4 servings.

CHICKEN MACARONI SALAD — Chicken and macaroni for heartiness; mushrooms and pineapple for that different accent. They add up to an interesting main course salad.

Coconut Pie Is Rich, Sweet

Did you know that coconut comes from "the tree of life" in the Philippine Islands?

Not only do the people in the Philippines use the coconut meat as a food, but every part of the tree is used to make their homes, their utensils, their canoes and their clothing. Yet, in spite of all these local uses, tons of coconut are shipped to the United States annually.

SOUTHERN COCONUT PIE

2 tablespoons butter, melted
½ cup granulated sugar
¾ teaspoon salt
3 eggs, slightly beaten
1 cup light corn syrup
1 teaspoon vanilla
¾ to ½ teaspoon almond extract
⅔ cup packaged toasted coconut
1 unbaked 9-inch pie shell

* * *

Blend butter, sugar and salt. Add eggs, syrup and extracts; stir well. Sprinkle coconut over bottom of pie shell. Pour in the filling. Bake in moderate oven (375 degrees) 40 to 50 minutes. Cool.

Serve with whipped cream and decorate with additional toasted coconut if desired.

One Large Shortcake Is Cut Into Squares

For their lovely, bejeweled fruit tarts, the French use a pastry known as **Pete Sucree** or **Pate Sablee,** both of which translate "sugar pastry." Besides the usual flour, salt and shortening, this pastry contains an egg and quite a bit of sugar, and a speck of water.

It's actually very similar to a cookie dough and makes a delicious crust for a fresh fruit tart. It's also a delicious shortcake for strawberries and, as such, is a lot less difficult to handle than for the tart.

SUGAR CRUST STRAWBERRY SHORTCAKE

1 cup sifted all-purpose flour
¼ cup sugar
½ teaspoon salt
6 tablespoons solid all-vegetable shortening
¾ teaspoon grated lemon peel
1 egg, separated
¾ teaspoon vanilla
1½ tablespoons cold water
Sugar
4 cups sliced fresh strawberries, lightly sweetened (about 2 pints)
Heavy cream

Sift together, flour, sugar and salt into a mixing bowl. Cut in shortening with the lemon peel until uniform but coarse. Blend egg yolk with vanilla and water; add to the flour mixture and toss with a fork until blended. Press into a ball.

PRESS INTO PAN

Using a spatula or the fingertips, press the dough onto bottom of inverted 13x9-inch baking pan or into a 12x26-inch rectangle on aluminum foil on baking sheet. Brush with slightly beaten egg white.

Bake in 400 degree (hot) oven 12 minutes, or until lightly browned. (Watch carefully the last few minutes of baking.) Remove from oven and sprinkle lightly with sugar.

While still hot, cut into 12 individual squares and remove immediately. Layer pastry squares with strawberries in individual serving dishes and serve with pouring cream or whipped cream.

Soy Products Help Bakers

More uses for soybeans? About 105 million pounds of soybean protein products were used by U.S. food manufacturers in 1967. Baked goods accounted for almost half of the total volume.

Over the past few years, commercial bakery use of soy protein has gone up 7 to 10 percent annually. One of the primary assets of the soy protein is the fact that it holds moisture in bakery products which helps keep them fresher longer.

Do not try to re-use cartons from cottage cheese, ice cream or milk for freezing foods.

Baby Food Used as Hot Topping

Asparagus Divan is Divine. Whether it's fresh asparagus you're cooking, or canned or frozen it will be considerably enhanced if you add a special topping.

Combine one 4½ oz. jar of baby strained vegetables and chicken with ¼ cup grated cheddar cheese. Place asparagus spears on toast and top with cheese mixture. Place under broiler at moderate heat until cheese melts and top is slightly brown.

Do not refreeze frozen egg whites after thawing.

Sauce Bakes Right on Fish

Homemakers who dote on the conveniences of frozen foods—especially the "heat and eat" variety that takes only a few minutes' cooking time — are aware of the possibility of monotony, and always on the lookout for ways to vary them. The best variations are those that take no more preparation time than the main dish, such as sauces or toppings.

Here's a sour cream sauce recipe, from the National Fisheries Institute, that is blessedly both, and a delightful complement to frozen breaded fish squares.

SOUR CREAM-CHIVE SAUCE

3 packages frozen breaded fish squares
1 pint sour cream
3 tablespoons freeze-dried chives
2 tablespoons anchovy paste
1 tablespoon lemon juice
8 tomato slices (optional)

Arrange fish portions on greased shallow baking dish. Combine sour cream, chives, anchovy paste and lemon juice; mix well. Spread 2 tablespoons of sour cream-chive mixture over each fish portion. If desired, top each portion with a tomato slice.

Bake in moderate (375-degree) oven for 15 to 20 minutes or until fish flakes easily when tested with a fork. Serve remaining sour cream-chive mixture on the side as a sauce.

U.S. No. 1 VIRGINIA COBBLER POTATOES 10 lbs. 69¢

PETERS SLAB BACON 2 lbs. for 98¢

FRESH GROUND HAMBURGER lb. 65¢

Large Selection WATERMELON 25-lb. 99¢ ea.

HOT DOGS GR. 1 SKINLESS 3 lb. $1.29
PORK CHOPS CENTER CUT lb. 99¢
PORK ROAST FRESH LEAN lb. 45¢
BEEF POT ROAST lb. 79¢
SAUSAGE SMOKED POLISH lb. 59¢
BOLOGNA GRADE 1 CHUNK lb. 45¢
NECTARINES CALIFORNIA SWEET lb. 39¢
PLUMS CALIFORNIA SWEET lb. 39¢
PEACHES S.C. SWEET 2¼" and up lb. 29¢
ORANGES CALIFORNIA SWEET 113 SIZE dz. 49¢
TOMATOES FRESH CELLO pk. 19¢
CANTALOUPE CALIF. SWEET 36 SIZE 3 for $1
BANANAS U.S. NO. 1 lb. 10¢

3 Sisters SUPER MARKET
Open Weekly 9-8—Fri., Sat. 9-9
Prices Subject to Market Change
608 W. HURON STREET NEAR WEBSTER SCHOOL

the neighborly store that gives you QUALITY SERVICE SAVINGS

With Your FAMILY SIZE SHOPPING

CALIFORNIA ORANGES 4 Lb. Bag 49¢

SPARTAN FRUIT DRINK
Grape, Orange, Fruit Punch, Pineapple-Grapefruit, Pineapple-Orange
MIX or MATCH 4/$1 1-qt. 14-oz.

NEW·VIBRANT DEEP COLORS FROM KLEENEX® TOWELS JUMBO ROLL 29¢

LIBBY'S Tomato Juice Handy 6 pack 39¢
CRISP Head Lettuce Size 24 19¢
ICE COLD WATERMELON 99¢
Breast of Chicken Tuna Fish 6½ oz. can 27¢
Hunts Ketchup Family Size 20 oz. Bottle 25¢
CHEER Laundry Detergent King Size 5-lb. 4-oz. 99¢
Chef Boy-Ar-Dee Cheese Pizza 15½ oz. box 39¢
SPARTAN Frozen Strawberries 10 oz. pkg. 4/$1
HILLS BROS. Coffee 2-lb. Can All Grinds 1.15
DAD'S ROOT BEER ½ gal. 39¢
BANQUET Frozen Turkey Sliced Beef With Gravy 2 lb. 99¢
TREESWEET Frozen Florida Orange Juice 6 fl. oz. 6/$1

Green Giant Can Sale
Sweet Peas, Cut Green Beans Whole Kernel Corn, Cream Style Corn — All 1-lb. cans
Niblets Corn 12 oz. can 5/$1

CITY SIDE COUPON
MIRACLE WHIP Salad Dressing 1 qt. 39¢
June 26 thru July 2
Limit 1 with Coupon

Sun. Hrs. 10-9 Open 9 A.M. to 9 P.M.
CITY SIDE SUPER MARKET
1716 Joslyn 3 Blocks North of Walton Blvd. 338-0377

Sandwich Honors Astronauts

CHICAGO — Thomas Raymond Giancoli, Sandwich King of 1968, has added another jewel to his crown today when named creator of one of the Top 20 Sandwiches of the year in the National Sandwich Idea Contest.

Winner of last year's total Grand Prize of $1000 plus an expense-paid trip for two persons anywhere in the world, Giancoli of Everett, Wash. again proves his culinary expertise with his entry, "The Astronaut."

★ ★ ★

This exciting sandwich, named in recognition of "the brave men in the National Space Program," is made with ham and turkey slices, asparagus spears and melted Cheddar cheese. A colorful devilled egg and pimiento garnish, drizzled with Hollandaise sauce, top an "out-of-this-world" creation.

Giancoli's prize recipe has taken off into contest semi-finals where it now view with 19 other creations for one of the four category prizes — $500 plus a trip to New York. Finalists compete for the top prize — an additional $500, the trip and title of Grand Champion Sandwich of 1969.

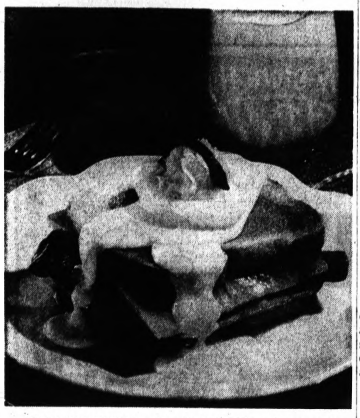

THE ASTRONAUT — The Sandwich King of 1968, T. R. Giancoli of Everett, Wash., takes off again with a new sandwich creation. This one, honoring the astronauts, is a toothsome combination of ham, turkey, cheese and asparagus. The sauce is Hollandaise.

THE ASTRONAUT

12 slices enriched white bread, toasted
Butter
6 slices (1½ oz. each) boiled ham
6 slices (1½ oz. each) cooked turkey
18 asparagus spears, cooked
6 slices (1 oz. each) Cheddar cheese
1 cup Hollandaise sauce
3 eggs, halved and devilled
6 slices pimiento

★ ★ ★

Butter toast. Fry ham slices in butter. Place 1 slice ham on each of 6 toast slices. Top with turkey slice, 3 asparagus spears and 1 slice cheese. Broil until cheese melts. Cover with remaining toast slices. Spoon Hollandaise sauce over each sandwich. Top with devilled egg half and a pimiento slice. Makes 6 sandwiches.

Ham Sauce Uses Spices Plus Fruits

Try a dish of Polynesian ham cubes. It contains orange segments, pineapple bits, soy sauce, crystallized ginger and chopped celery, green peppers and onion. It's worth a try.

POLYNESIAN HAM CUBES

1 pound cooked ham, cut in ½-inch cubes (about 3 cups)
1 can (11 oz.) mandarin orange segments
1 can (13½ oz.) pineapple tidbits
Water
2 tablespoons cornstarch
¼ teaspoon cinnamon
2 teaspoons soy sauce
½ teaspoon chopped crystallized ginger or ¼ teaspoon powdered ginger
2 tablespoons chopped onion
2 tablespoons chopped green pepper
1 cup sliced cooked celery
3 cups cooked rice

★ ★ ★

Drain orange segments and pineapple tidbits, reserving liquid. Add enough water to fruit liquid to make 2 cups liquid. Combine cornstarch and cinnamon in a saucepan. Add fruit liquid, soy sauce, ginger, onion and green pepper. Cook, stirring constantly, until thickened. Add ham, fruit and celery. Cook until heated through. Serve over rice. Six to eight servings.

Milk Sherbet Is Frosty

Not really a sherbet because it's made with milk instead of water, Pineapple Milk Freeze has a temptingly different taste and texture. Scoop it into sherbet glasses for serving, though.

PINEAPPLE MILK FREEZE

⅓ cup sugar
2 teaspoons grated lemon peel
1 tablespoon lemon juice
2 cup milk
1 can (8½ oz.) crushed pineapple, drained
Fresh pineapple wedges

In a bowl combine sugar, lemon peel and juice; stir in milk to dissolve the sugar. Blend in crushed pineapple.

Pour mixture into refrigerator trays and freeze until almost firm. Then, in a mixer or blender, beat mixture until light and creamy. Return to trays and freeze until firm.

To serve, garnish with fresh pineapple wedges, if desired.

Variation: ½ fresh pineapple may be substituted for canned pineapple, increase sugar to ⅔ cup. Crush pineapple in a blender, or chop very finely with a sharp knife. Makes 2 refrigerator trays or 3¾ cups.

Introductory Sale

Honoring the Opening of our newest display salesroom located on Telegraph Rd.

A Complete Line of Kitchen and Dinette Furniture

This is just one example of the fine selection of Dining Sets available at DINETTES, Inc. This beautiful colonial set features solidly constructed Governor's chairs, padded seat available in gold, avocado or persimmon supported vinyls, maple or new dark pine. Table shown 42" round w/12" leaf. Outstanding Value.

Very Special $169.00

Dinettes inc.

BLOOMFIELD
1672 S. Telegraph Rd.
Just north of Miracle Mile
Bet. Squirrel Lake Rd. & Orchard Lake Rd.
338-0301

DETROIT
19394 Livernois
2 Blocks north of 7 Mile at Outer Dr.
862-2505

OPEN MONDAY, THURSDAY, FRIDAY 10-9; TUESDAY, WEDNESDAY 10-5; SATURDAY 10-6

POCKET the difference

DO YOUR FOOD SHOPPING HERE

Where QUALITY IS OUR MIDDLE NAME at FELICE!

HILLS BROS. COFFEE
2 lb. Can $1.08

SALAD BOWL SALAD DRESSING
Qt. Jar 38¢ KRAFT Famous

WHITE CLOUD TISSUE
2 ROLL PACK 22¢ White or Colors

DEL MONTE SALE
- CUT GREEN BEANS (1-Lb.)
- FRENCH GREEN BEANS (1-Lb.)
- SWEET PEAS (1-Lb., 1-Oz.)
- CORN Cream or Whole Kernel (1-Lb. 1-Oz.)
- STEWED TOMATOES (1-Lb.)
- CATSUP (14-Oz. Bottle)
- MIX 'EM or MATCH 'EM

5 for $1.00

GIANT SIZE JOY LIQUID DETERGENT 1 Pint, 6-oz. Plastic 38¢

RED STRAWBERRY FROSTIE ROOT BEER or ORANGE CRUSH 4 1 Pint, 14-oz. No Return Bottles 99¢

KRAFT STRAWBERRY PRESERVES 1 lb. 2-oz. Jar 48¢

DEL MONTE Pineapple-Grapefruit DRINK 4 1-Qt. 14-Oz. Cans 1.00

ASSORTED FLAVORS ROYAL GELATINS 3-Oz. Weight Pkg. 9¢

OVEN FRESH JELLY ROLLS 14-Oz. Weight Pkg. 49¢

ASSORTED VARIETIES KEEBLER COOKIES 2 13-Oz. Min. Weight Pkgs. 89¢

ARMOUR STAR CANNED HAMS
5 Lb. Can $4.89

G.P.Q. Retailer

Fresh, Lean, All Beef HAMBURGER lb. 59¢

HYGRADE Vacuum Packed LUNCH MEAT Cooked or Beer Salami or Dutch Loaf 12-Oz. Pkg. 69¢

Fresh CUBED PORK CUTLETS Lb. 89¢

Hygrade's Little LINKS PORK SAUSAGE Lb. 79¢

Hygrade's Sweet'nized SLICED BACON lb. Pkg. 79¢

Hygrade's Ballpark FRANKS Lb. Pkg. 79¢

IMPERIAL Soft Spread MARGARINE 1-Lb. Ctn. 39¢

SEALTEST Fresh COTTAGE CHEESE 1-Lb. Ctn. 28¢

BORDEN'S Ind. Wrapped AMERICAN Sliced CHEESE 12-Oz. Weight Pkg. 58¢

Fresh COUNTRY STYLE SPARE-RIBS 59¢ Lb.

Treesweet Frozen Florida ORANGE JUICE 6 6-Oz. Fluid Cans $1.00

SKY VALLEY ONION RINGS 1-Lb. Pkg. 44¢

SEALTEST FUDGESICLES or POPSICLES 12 Ctn. 12-Pkg. 49¢

California Sweet Ripe Cantaloupe 36 Size 3 for 89¢

California Head Lettuce 24 Size 19¢ Head

Rights Reserved To Limit Quantities

1116 W. HURON ST.

Sale Dates: Thurs., June 26th thru Wed., July 2nd

FELICE QUALITY MARKET

Soviet Explanations Weak for Conservative Sex Morality

MOSCOW (AP) — Soviet society upholds traditional chastity, but it can't explain why very well.

Sex outside marriage is generally condemned, and perhaps practiced less than in the West. But atheistic communism has come up with little to take the place of the Judeo-Christian basis for morals.

★ ★ ★

The attitude favoring chastity is a holdover from prerevolutionary Russia. The new system clings to it as part of a general conservatism in social matters, although Marxism-Leninism provides no doctrinal justification for this.

Young people are warned that premarital sex is bad for their health, or will lead them into a life of crime, or will make them unhappy.

YOUNG CONFUSED

Many young people are confused and unhappy.

Their questions about sex don't get answered at home. The subject is considered too delicate. Schools offer no sex education. Newspapers occasionally get involved in the subject, but in an unclear and hodgepodge way, since there is no well-worked-out official line.

★ ★ ★

Don't, society says.

And don't ask why not, it adds, in effect.

The Young Communist League newspaper Komsomolskaya Pravda reported it is flooded with letters from young people who don't know where else to turn for advice on sex. The paper enlisted the help of Lev Kassil, a highly respected author, to say something authoritative.

'NOT OLD-FASHIONED'

Kassil warned the younger generation not to be taken in by talk that virginity is old-fashioned. He exhorted teen-agers and young men and women to wait for real and lasting love.

A 19-year-old girl had written, "How many times boys have left me because I wouldn't let them touch me! Should a girl of my age experience everything?"

★ ★ ★

Kassil told the girl she was right and should disregard friends who made fun of virtue.

Another girl, identified as Z.M. of Moscow, said she had gotten in with bad company and now is "paying for her pleasure with sorrow, pain and illness." She urged other girls not to go her way.

The magazine Zdorovye—Health—in a rare article on sex life, told teen-agers that intercourse "impairs the forces necessary for the development of the organism."

Dr. A.A. Presiman, the article's author, recommended deferring marriage until the 20s, and then observing absolute fidelity.

★ ★ ★

"Faithfulness in marriage has huge moral significance," Dr. Presiman said. "It excludes occasional, casual sexual acts with others. These are always fraught with unhealthy nervous tensions and are exhausting physically."

Another magazine, Yunost—Youth—warned that sex among school girls often led to lives of crime. It said this was borne out by a poll at reform schools.

CLOSE CONNECTION

"The replies tell us," Yunost reported, "that for the majority of girl inmates crime was closely connected with early sexual life."

Girls of 15-17 were quoted as saying intercourse led them to associations with disreputable boys, and this in turn led to crimes such as stealing.

★ ★ ★

The case history of a girl identified as Lida S. was given to show how quickly a good girl could go bad.

"Her dream was to study and become a teacher," the magazine reported. "She liked skiing, volleyball, swimming, books, she wanted to be like her mother—truthful, honest, industrious, tender and thoughtful.

NOT IN THE BOOKS

"Then on one spring night she got acquainted with her future 'friend.' From him she learned 'what love is.' But she found out this kind of love does not resemble at all the one described in books."

Lida's friend, the report said, was caught stealing and sent to prison. She was distraught, began stealing and wound up in reform school. Girls caught carrying on affairs in high schools risk expulsion.

★ ★ ★

Still, there is opposition to sex education, not only for students but for adults.

The Young Communist League newspaper condemned lectures on sex before a mixed audience that were tried out at the Kislovodsk report in the Caucasus. It said the sexes should be separated to hear about sex or, even better, should read about it alone in booklets.

This article warned that coed sex lectures "encourage cynicism and kill modesty." The author reported with shock that he heard a boy tell his girl friend a dirty joke after the lecture.

★ ★ ★

"I am sure that he never would have talked like that to her before," he said.

Western influence often gets blamed for encouraging loose morals. This helps justify the ban on most non-Communist films, popular tunes and dances.

★ ★ ★

Sovietskaya Culture, newspaper of the Ministry of Culture, said: "We cannot close our eyes to the fact that our girls find in such films examples for imitation which are not of the best."

SOME DEFIANT

Soviet young people undoubtedly defy their society on sexual morals to some extent, as the many newspaper articles indicate. But pressure to conform is strong, and opportunity to do otherwise is often limited.

The cars and motels which have helped promote the sexual revolution in America are missing here. Family apartments are crowded, with at least one older relative usually about. The Pill is practically unknown, and other means of contraception are either often hard to get or faulty.

GOP Gets Edge in Both Houses

SACRAMENTO, Calif. (AP) — For the first time since 1956, there's a Republican majority in both legislative houses in California.

Republican Robert G. Wood, winner of a recent special election, was sworn in Wednesday, giving the GOP a 41-39 majority in the California Assembly. Republicans control the Senate 21-19. Gov. Ronald Reagan also is a Republican.

Green Stuff SALE

EXTRA FANCY WASHINGTON DELICIOUS APPLES lb. 35¢

SWEET PLUMP BLACK CALIFORNIA Cherries Only 39¢ lb.

GREEN CALIFORNIA SEEDLESS GRAPES lb. 39¢

PLUMS lb. 39¢

NEW WHITE CALIF. POTATOES 10 lbs. just 79¢

Get The Best For Less At Pierre's Orchard

Corner of Clarkston and Sashabaw Roads
¼ Mile North of Sashabaw Exit
Open Daily, Except Monday, 10:00 to 7:00

SPARTAN INTRODUCES A FIRST!..IT'S A..

"Do-it-Yourself Coupon!"

Just fill in the coupon with the name of any one of the items shown in this ad. Cut out the coupon and save 10¢ on that item at the store with the SPARTAN on the door.

LIQUID PRELL SHAMPOO — 7-FL. OZ. BOTTLE 89c
HEAD & SHOULDERS SHAMPOO — 4½ OZ. WT. TUBE 1.29
GLEEM TOOTHPASTE — 6¾ OZ. Wt. TUBE 79c
CREST TOOTHPASTE — REG. or MINT — 6¾ OZ. WT. TUBE 79c
SCOPE MOUTHWASH — 17 FL. OZ. FAMILY SIZE 1.23
SECRET ANTI-PERSPIRANT — 3 FL. OZ. 86c
PUSH BUTTON LILT HOME PERMANENT 1.99

10¢ "DO-IT-YOURSELF COUPON" 10¢
THIS COUPON IS GOOD FOR
10¢ OFF
WRITE IN ITEM HERE
Mr. Spartan Grocer: This coupon will be redeemed for 10¢ by the Spartan Stores, Inc. Coupon Department only if you receive it on any Prell or and Gamble Beauty Aid item. Spartan invoices proving purchase of sufficient stock to cover coupons presented for redemption must be shown on request. Customer must pay any sales tax. Cash value 1/20¢.
COUPON EXPIRES SAT., JULY 5, 1969
P

Redeemable only at
"the store with the SPARTAN on the door."

Store Hours: Daily 10 A.M. to 9 P.M. MONTGOMERY WARD Sat. 9:30 A.M. to 9 P.M.—Sun. Noon to 5 P.M.

Sale Ends Sunday

Cool Sandals

STYLES FROM ITALY FOR WOMEN AND TEENS'

2.88 PAIR

Regular 3.99

'CHARGE IT'

- Bare your feet to fashion compliments with airy sandals
- They're all polished leathers, fully embossed uppers and soles
- In rustic mahogany brown color with bold hardware trim

Go continental . . in open-toe sandals or toe thongs. Finely detailed and comfort designed with cushion soles, heels. Women's and teens.

Big savings on breeze-cool short sets, dresses for youngsters

1.47 EACH

CHILDREN'S EASY-CARE SHORT SETS

Boys' polyester - cotton shorts, cotton knit shirts! Plaids-solids, solids-stripes. Sizes 3 to 7.

Girls' knit tops, poplin shorts to keep her cool and comfortable! Color-bright prints, solids, in sizes 3-6X. Reg. 1.99.

COOL SLEEVELESS SUMMER DRESSES

All the big fashion looks in summer coolers for little ones. Prints, stripes, solids of summer - right cotton with gay trims, Junior sizes 3-6X. Reg. $2.

YOU MAY "CHARGE-IT" AT WARDS

Special buy! Easy-care shirt and short mates

COTTON . . . NEVER NEED IRONING

94c EACH

Trimly tailored fresh cotton prints and color-mated solids in cool, carefree cotton. Active girls can't have enough of these fabulous two somes at such a tiny price! An outstanding selection in sizes 7-14.

Pretty ruffled nightshirts for cool sleeping comfort

MACHINE WASH, NO IRONING

SPECIAL! **2.88**

In soft Kodel* polyester-cotton with lacy jabot, collar, cuffs. The prettiest pastels you've seen in many a summer. Matching bikini briefs. Truly airy outfits to see you through hot summer nights. Misses' S, M, L.

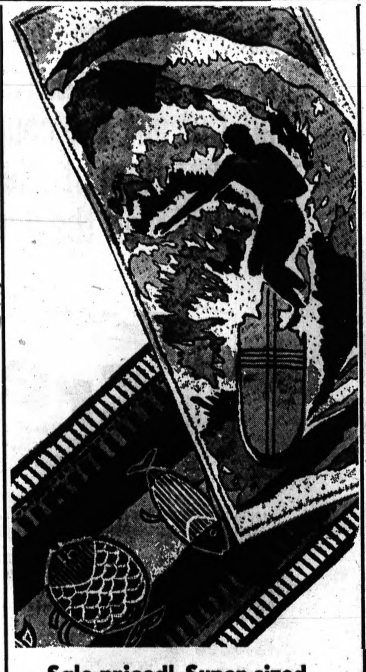

Sale-priced! Super-sized sunny beach towels

THIRSTY COTTON TERRY IN PRINTS

REG. 2.99 **2.47** EACH

Beautiful beach towels in absorbent cotton terry soak up water while you soak up sun! Big 36x66" size is perfect for sunning, drying. In lovely, colorful prints. 4.99, 36x68" jacquard beach towel . . . 3.97

Save $1 on boys' Ivy tailored fashion-right shirts

BUTTON-DOWNS IN BOLD PATTERNS

REG. 2.99 **1.99** EACH

New bold-tone pin-striped and fine checked chambrays to go everywhere this summer! In a polyester-cotton blend that never needs ironing, stays neat throughout the hottest day. "Spot check" finish. 8-20.

. . . you'll like Wards

Pontiac Mall

OPEN MONDAY THRU FRIDAY 10 A.M. TO 9:00 P.M.
SATURDAY 9:30 A.M. TO 9:00 P.M.
SUNDAY 12 NOON TO 5 P.M. • 682-4940

Syria Loosens Iron Rule, but Still Shuns U.S.

By ROY ESSOYAN

DAMASCUS, Syria (AP) — The Socialist regime in Syria has relaxed, by a notch or two, the iron rule it imposed on its 6 million people after the 1967 war with Israel.

'Life is getting better," a Syrian businessman said last week. Then he added cautiously, "Or maybe we're just getting used to it."

* * *

But the Syrian government sees no prospect of resuming diplomatic relations with the United States or Britain.

"We cannot even consider diplomatic relations with the United States as long as the United States supports our archenemies, the Israelis," a government official said. "And there can be no peace with Israel as long as the Israelis occupy an inch of Arab soil."

MUST BUILD UP

The Syrians are convinced the Israelis won't give up the territory they have conquered as long as the Arabs are weak and divided.

"We must first build up our strength. The Israelis understand only the language of strength," the official said.

* * *

A shake-up within the ruling Baath party took place two months ago. More than 300 political prisoners have been released since then. People in Damascus say the midnight knock on the door hasn't been heard recently.

* * *

Most Westerners still are barred from Syria, however. This correspondent was the first American newsman allowed in since the June 1967 war. No American or British newspapers, magazines or movies are permitted. Even Arabic papers from neighboring Lebanon are restricted.

TANKS DISAPPEAR

Tanks and armored cars have disappeared from the broad, tree-lined boulevards. The sidewalk air raid shelters have been covered up. Parks and bazaars are thronged with hundreds of soldiers on leave, and the jungle camouflage uniforms of the fedayeen or Arab guerrillas.

* * *

The government is now allowing the guerrillas to use Syrian territory for their operations against Israel, a sharp reversal of its earlier policy of not provoking the Israelis. A series of clashes erupted on the border in late April and early May, but they have subsided in recent weeks.

* * *

"There are no worthwhile Israeli targets close to the Syrian border," a political source said.

Despite government restrictions and bureaucratic red tape, economic conditions are improving.

* * *

Syria was the first Arab country to export its own oil and, despite gloomy original predictions, it has made such a success marketing its newfound oil in the northeast that production through 1970 already has been committed.

INCOME BOOST SEEN

Oil income is now $20 million annually. New discoveries, shrouded in official secrecy, are expected to boost this substantially.

The government is moving ahead with an industrialization program that includes completion of the ambitious Euphrates dam and railroad network projects, fertilizer and phosphate plants, an oil pipeline being built by the Italians, a new airport being finished by the French, and a telecommunications system being built with the technical assistance of West Germans.

The people of Damascus are better-dressed than they were two years ago. Restaurants are crowded and shops are well stocked. Most of the consumer goods are from the East Bloc, but Italian shirts, French medicines, German radios, cameras and television sets are prominently displayed.

The nightclubs and discotheques are packed with dancers jerking and gyrating to tunes belted out by shaggy, writhing musicians.

Mots of the women still are shrouded in black on the streets, especially in the older sections of Damascus, but in the nightclubs and restaurants, the skirts are inching up above the knees.

* * *

Tourist business still is in the dumps and shopkeepers in the once thriving bazaar area outside the old Omayad Mosque are glum.

* * *

"I haven't seen an American for two years," one of them said. "The Czechs and the Russians and even the West Germans don't spend any money."

But the new regime has settled a bitter feud with Saudi Arabia and is working to improve its relations with Iraq, Jordan and Lebanon. It has lifted visa requirements for all Arabs, and the flow of Arab tourists is picking up.

HHH Proposes Education Fund, Cabinet Office

ATLANTIC CITY, N.J. (AP) — Former Vice President Hubert H. Humphrey today proposed the federal government establish a national education trust fund and also suggested that education be elevated to a separate cabinet level office.

Humphrey said the Nixon administration has "placed a low priority on education and libraries" because it doesn't understand the importance of education in a democratic society.

* * *

"It is up to Congress to engage in some adult education and correct the mistake," Humphrey said in a prepared speech for the American Library Association convention.

* * *

The 1968 Democratic presidential candidate said the national education trust fund could be financed from federally owned oil shale deposits.

HOFFMAN'S OAKLAND PACKING MARKET
(RETAIL DIVISION)
526 North Perry Street
OPEN FOR BUSINESS FRIDAY, JUNE 27
Open Daily 9 to 6 — Closed Sunday

MONTGOMERY WARD

Pant Partners

GREAT GO-TOGETHERS TO BEGIN THE FUN SEASON

$9 REGULAR $11

Go ahead, be all girl in this exciting version of the summer pants plus dress look! Bold geometrics in tuned-in colors give them their dash, flared legs and easy-fit tops give them important fashion styling. You'll like the crisp cool cotton fabric that keeps its shape! In misses' sizes. See them all!

"CHARGE IT" AT WARDS

Not at Allen Park

OPEN:
Daily 10 a.m. to 9 p.m.
Sat. 9:30 a.m. to 9 p.m.
Sun. Noon to 5 p.m.

Sale Ends Sunday

1969 fashion exposure...
LOOK-AGAIN BEACH LOOKS

See-Worthies from Our Fabulous California-Designed Brentshire® Gold Label Swimsuit Collection

A. Nylon and Lycra® spandex with full nude-tone lining. White, yellow, black; misses' 32-38. Reg. $20 ..... $15

B. Enka® nylon two-piece tunic has elasticized waist, deep skirt slits. Bronze, blue prints, 32-38. Reg. $22 ..... $17

C. Nylon - Antron® nylon bib-front suit, scooped nearly to the waist in back! Pink, blue, 32-38. Reg. $18 ..... $13

NOT SHOWN:
Nylon - Antron® nylon suit with deep scooped scalloped neckline, plunging back. Mint or yellow, 34-40. Reg. $20, $15

Bikini or lacy Dacron® polyester is edged with scallops. In pink, yellow and green, sizes 30-36. Reg. $18 ..... $13.

...you'll like Wards

Pontiac Mall

OPEN MONDAY THRU FRIDAY 10:00 A.M. TO 9:00 P.M.
SATURDAY 9:30 A.M. TO 9 P.M.
SUNDAY 12 NOON TO 5 P.M. • 682-4940

Tiny 'Candle' Can Provide Emergency Oxygen

LANCASTER, N.Y. (UPI) — The oxygen tank of the future may be a cigarette package-sized "candle" that sufferers from asthma and other respiratory ailments can carry in their pockets for quick relief when they have an attack.

The candles, capable of producing an emergency supply of oxygen, also are ideally suited to supplant bulky oxygen containers in ambulances, for rescue operations and for activities requiring heavy physical exertion in rarefied atmospheres, such as mountain climbing.

"Candles already are aboard our Navy's deep diving submarines to insure an adequate supply of oxygen if the regular ventilation system fails and military planes are equipped with them in the event of cabin decompression or oxygen deficiency at high altitudes," says Vladimir Hwoschinsky, a top expert in the field.

* * *

"Further refinements will reduce the size of the candle to that of a cigarette and open up a wide variety of important uses of the candles by civilians."

Developed by Automatic Sprinkler Corp., at its Scott Aviation laboratories, more than 30,000 oxygen-producing candles currently are carried by U.S. submarines.

* * *

The devices produce pure oxygen by thermal decomposition of solidified chlorates that can be activated when the cover of the canister is removed.

HOFFMAN'S OAKLAND PACKING MARKET
(RETAIL DIVISION)
526 North Perry Street
OPEN FOR BUSINESS FRIDAY, JUNE 27
Open Daily 9 to 6 — Closed Sunday

PENSIVE POSE — Margie Lindsay, 16-year-old daughter of the New York mayor, models a blue fox hood during a recent show.

TYP Salvages College Types

Transition Year Aids High-School Grads

By United Press International

He finished at the top of his class but the high school in a poor, rural area had so little to offer he's really not prepared for college.

* * *

Or, he's a product of an urban school system, where the teaching is acceptable — but poor motivation and social pressure detracted from his grade average.

* * *

Must higher education write off either of these hypothetical youths? Or is there a way to prepare them for college — perhaps even one of the nation's best universities?

* * *

Jonathan Fanton, coordinator of special educational studies and programs at Yale University, believes a solid year of post-high school instruction can help these youths achieve their academic potential and gain them admission to a topflight college.

ACCESS TO FACILITIES

Fanton is a member of the administrative staff and a teacher of history in the Transitional Year Program, located at Yale. TYP is not an integral part of Yale, but its students have access to Yale's dining, recreational and library facilities. They audit some Yale classes.

* * *

The TYP students, mostly members of minority groups who otherwise would not qualify for college, spend one year on the Yale campus in New Haven, Conn., in intensive preparation in key academic areas — English, science, math, social sciences.

* * *

"We've proved to colleges — even places like Yale — that kids who don't look good on paper often really have it," Fanton said.

* * *

In its first three years, TYP has placed 95 per cent of its graduates in colleges, among them Yale, Harvard, MIT, Brandeis, Princeton, Radcliffe, Columbia, Carnegie-Mellon and the University of California.

* * *

Fanton believes the transitional year, in which the students are not registered students at a college, is preferable to admitting them through lowered standards as "special students," as some institutions have done.

* * *

This has a tendency to connote "second-class status," he says, and the experience of the "seek" program at the campuses of the City University of New York, for example, tend to bear him out.

* * *

TYP, which enrolls about 50 students a year, awards a $2,000 scholarship toward costs of $2,400. Travel expenses and incidentals are extra.

MONTGOMERY WARD
Sale Ends Sunday

SAVE 4.01

Kodel®-filled pillows

Touch your head to these pillows and you'll know superb comfort! They're like sleeping on pillows that were custom-molded for you. Buoyant Kodel® polyester over a shape-retaining foam core.

2 for 7.99 Reg. Size

REGULAR $6 EACH

Reg. $8 queen-size .....2/10.99 Reg. $10 king-size 2/13.99

Quilted Comforter

7.99

65x80-in. REG. $10

Brighten your bedroom with these soft comforters in big, bold floral prints on white . . . reversing to solid color. Plumply filled with polyester fiberfill under a cover of lustrous acetate. Machine wash and dry . . keeps its lovely smooth finish time after time. Luxury fashion colors.

76x80" Size, reg. $13 .....9.99

Floral Bedspread

RADIANT QUILTED TAFFETA

TWIN SIZE 14.99 REGULAR 17.99

Impeccably tailored in luxuriant acetate taffeta, super-puffed with polyester fill. Exquisite throw style suits contemporary, modern or traditional rooms. Blind-stitched hems, rounded corners for added luxury. See this look at savings.

19.99 Full 16.99

29.99 Queen 25.99

32.99 Dual King 28.99

63-inch matching draperies, reg. 7.99.....6.99 pr.

...you'll like Wards

Pontiac Mall

OPEN MONDAY THRU FRIDAY 10:00 A.M. TO 9:00 P.M. SATURDAY 9:30 A.M. TO 9 P.M. SUNDAY 12 NOON TO 5 P.M. • 682-1910

Amish Man Offers Free Land for Orphanage

MANHEIM, Pa. (AP) — An 80-year-old Amish farmer wants to give away 12 acres of land if somebody will build an orphanage on it. But so far he has no takers.

"I don't want any money out of this or any praise," says Noah Greiner of Manheim, Lancaster County. "I just want to help somebody, that's all."

* * *

Three years ago Greiner thought the site — high on a hill overlooking a lush valley — would be ideal for an old folk's home, "but the people took another area that had buildings on it."

That's the problem with Greiner's gift. It's undeveloped land, and any takers would face the cost of constructing facilities.

BACKED BY WIFE

His wife, Annie, backs him solidly in his quest to do "something good" to "help somebody."

"We're getting on in years and figure we don't have much time left," say the Greiners who have five children, 10 grandchildren and a great-grandchild.

* * *

"We just want to do something good while we still can."

Greiner says he has always had an interest in homeless children, recalls that in 1918 they took in an eight-year-old girl whose mother had died.

* * *

"We had been married for a couple of years and had one baby boy," he recalls. "We thought all children should have a home, so we went to the Lancaster Orphanage to pick out a girl. She's married now and a grandmother herself."

Greiner's farm covers 100 acres, and he still rises with the roosters and helps milk the cows.

HOFFMAN'S OAKLAND PACKING MARKET
(RETAIL DIVISION)
526 North Perry Street
OPEN FOR BUSINESS FRIDAY, JUNE 27
Open Daily 9 to 6 — Closed Sunday

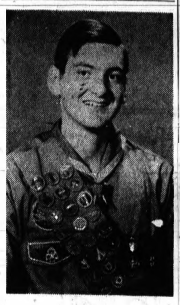

Pontiac Press Photo

NEW EAGLE SCOUT — Orin Gooch, 17 of 368 Hillcliff, Pontiac, recently received the Eagle Scout Award. He is a member of Boy Scout Troop 2 and a 1969 graduate of Waterford Township High School. This summer he plans to attend the National Boy Scout Jamboree in Idaho.

Arabian Isle Left Behind by Civilization

By The National Geographic Society

WASHINGTON — Once upon a time, a seafarer's tale recalls, nine tribes lived in the Garden of Eden in Arabia. When Eden became desert, eight tribes moved north and founded civilizations.

The ninth went south and settled on the windswept, forbidding island of Socotra. That tribe, the story concludes, didn't do so well.

* * *

The advance of civilization has had little impace on Socotra, largest island in the Arabian Sea. Part of the People's Republic of Southern Yemen, Socotra lies about 500 miles east of Aden and 200 miles from the Arabian mainland.

No regular transportation links the little-known island to the rest of the republic.

POPULATON UNCERTAIN

Until recent years, the "island abode of bliss" was largely unexplored. Even today its population is uncertain, with estimates ranging from 4,000 to 45,000. Most observers agree on 5,000 to 12,000.

Perhaps half the inhabitants live a Stone Age existence.

* * *

Socoteri Bedouin inhabit caves, tend sheep and goats, make fire by rubbing sticks together, and are ignorant of the wheel. The others, decedants of Arabian warriors and African slaves, live in dusty villages and work as fishermen, pearl divers and farmers.

Few outsiders come to Socotra. Those who do find no hotel, restaurant or road.

UNTENDED AIRFIELD

Oddly enough, visitors may come across an airfield near the capital, Hadibo. Now untended, the facility was built by the Royal Air Force in World War II to counter any Japanese threat to the area.

Otherwise Socotra remains much the same as a half century ago when a National Geographic writer remarked: "There is not much to be seen in Hadibo. The principal amusement afforded the visitor is that of being seen."

* * *

Though never prosperous, Socotra has enjoyed far better days.

Historians believe the island served as a trading post for Greeks and Romans as early as 300 B. C. and later for Indian, Arab, Greek Persian and African merchants.

* * *

Socotra's lure was agricultural: The island was, and is, one of the few places where frankincense and myrrh trees grow in abundance. The resins, medicinal and religious treasures once prized as highly as gold, made Socotra a busy port and brought wealth to South Arabian merchants.

MONTGOMERY WARD

Camping is fun...

OPEN: Daily 10 a.m. to 9 p.m.
Sat. 9:30 a.m. to 9 p.m. Sun. Noon to 5 p.m.

Sale Ends Sunday

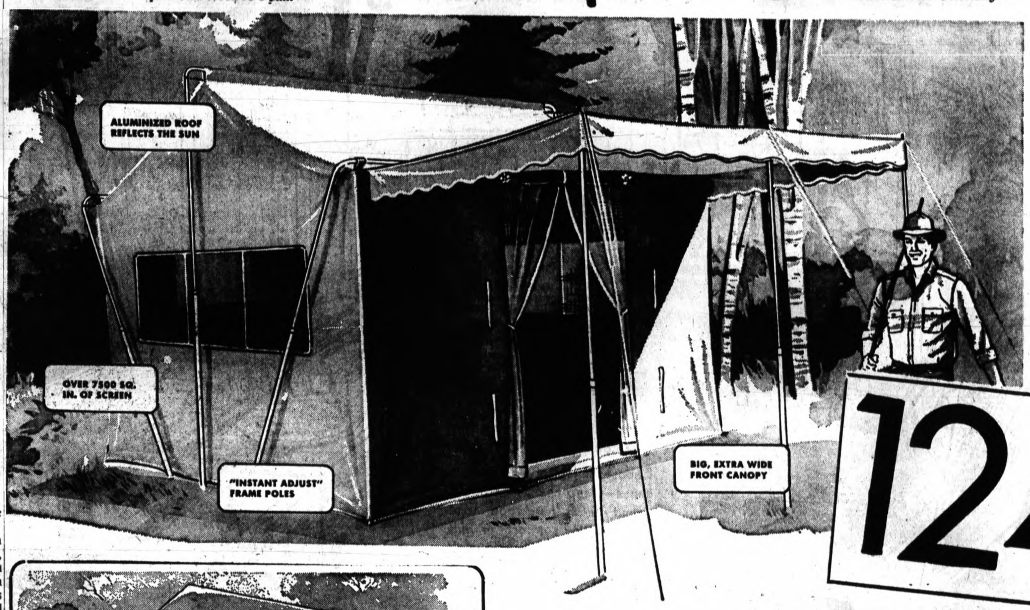

WITH QUALITY EQUIPMENT FROM WARDS • SAVE $40

124.99 REG. 164.99

Save $15! Big 8x10' tent sleep six men

Easy-up tent has an aluminized roof for cooler living. 3 windows provide good ventilation. Plus a center-zip, storm/privacy door.

59.99 REG. 74.99

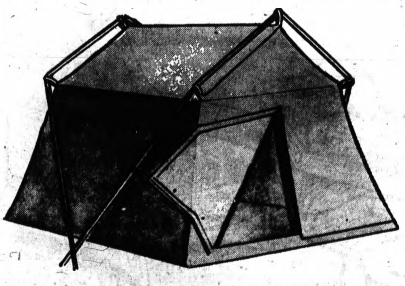

Save $7! Compact 2-man pack tent for backwoods camping

Aluminum frame sets up fast! Has a full zipper door and a sewn-in floor. Gable window for cross ventilation.

28.99 REG. 35.99

Wards high-wall tent sleeps 8

- Giant-size 120 square feet area gives you comfortable living quarters for 8 men
- Full 8-foot center height allows plenty of standing room anywhere . . . room for gear, too
- "Instant adjust" aluminum frame poles make setting-up a breeze—gives more inside room
- Features 3 big nylon screened windows and door for excellent cross ventilation
- Canvas storm door with 68-in. zipper seals out bad weather

Save $4!

33x75-IN. SLEEPING BAG

For all moderate climate use! Water-repellent outer shell, comfort-plus interior! Machine washable!

15.99 REG. 19.99

Save $2! Folding camp table for 6
Reg. 9.99 **7.99**
24x60-in. table has reinforced legs and marbelized antiqued top.

Save $3! Double mantle lantern
Reg. 15.99 **12.99**
Dependable! Emits up to 10 hours of light on just 2 pints of gas.

Wards tennis racket
Reg. 8.99 **7.99**
Get off faster, harder shots! Flex fiber face.

6-pc. horseshoe set
Reg. 8.99 **7.99**
Official size, weight. 4 shoes, two 24" stakes.

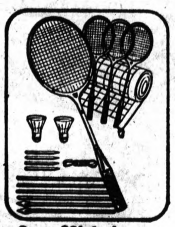

Save $2! 4-player badminton outfit
Reg. 9.99 **7.99**
4 rackets, two shuttlecocks, net, poles, stakes.

$1 off! Complete volleyball set
Reg. 6.99 **5.99**
Rubber ball, net and aluminum poles. Rule book.

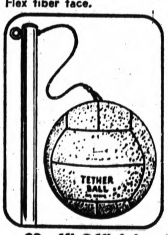

$3 off! Official tetherball outfit
Reg. 8.99 **5.99**
All-vinyl ball, 80-inch nylon rope, steel pole.

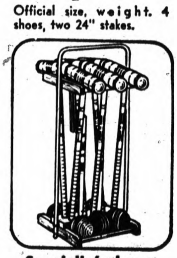

Special! 6-player croquet set, just 12.99
Mallets, rock maple balls, 18" stakes, storage rack.

...you'll like Wards

Pontiac Mall

OPEN MONDAY THRU FRIDAY
10:00 A.M. TO 9:00 P.M.
SATURDAY 9:30 A.M. TO 9 P.M.
SUNDAY 12 NOON TO 5 P.M. • 682-1940

Auto Firms Buy Sites Around Willow Run Airport

DETROIT (AP) — Real estate around the once-neglected Willow Run Airport is being grabbed up by Detroit's automotive industry to speed up delivery of auto parts and new cars, it was reported yesterday.

The Detroit News said General Motors Corp. has quietly purchased 655 acres adjacent to the airport. Auto parts, and later completed cars, will be shipped by air to all parts of the country, the newspaper said.

Ford Motor Co. was reported negotiating with University of Michigan for 23 acres on the airport's south side, where they already own more than 400 acres. Ford has not disclosed its intentions.

GM is also negotiating with U-M, which owns the airport, for an additional 20 acres on the northeast corner.

GM PURCHASE

The 655 acres bought by GM is bounded by Ecorse Road on the south, the Penn Central Railroad on the north, Beck Road on the east and the I-94 Freeway cutoff on the west.

By building a big warehouse on the new site, GM could use rail and trucks to bring parts to the airport and then air ship them any place in the world.

* * *

The primary advantage of air cars by air shipment for auto parts is that same-day arrival is assured. Also, damage during transit is cut to a minimum.

And in the event of railway and trucking strikes, the automotive industry could continue to deliver parts and new All auto firms have shown interest in using the civilian version of the Air Force C5 transport, biggest in the world, to carry completed cars to outlets around the country. Aircraft have been used for carrying parts for several years.

The civilian version, Lockheed's L500, could carry 85 compact cars, 75 ordinary autos, or 55 luxury limousines.

Last year GM invited major airlines and freight carriers to make proposals for shipment of completed Cadillacs to the west coast.

'FIRST FOR MOSCOW — Racine, Wis., sportsman Joseph Haban tests what is apparently the first snowmobile to be seen behind theIron Curtain. Haban plans to use the vehicle in hunting Siberian bear. He is seen here in front of Moscow University.

Firms' Needs Opening Jobs to Hard-Core

NEW YORK (UPI) — Business is starting to open its doors to hard-core unemployed for the most practical of reasons — it needs them.

The need is biggest in some of the cities with the worst ghetto problems. William J. Spencer an executive vice president of First National City Bank in New York, said 30 per cent of his bank's huge staff now is drawn from minority groups. He told a seminar of bank administrators that urban businesses are going to become increasingly dependent on the hard-core labor market not only for little jobs but for supervisors.

Spence went into a problem that has been tackled for the past 20 years by the Board of Fundamental Education (BFE) of Indianapolis, preparing undereducated persons to hold jobs. Over the years, the BFE, founded by Dr. Cleo W. Blackburn, a Negro educator has given remedial education to more than 80,000 persons so they could compete in the job market.

Spencer said First National City Bank now has abandoned the high school diploma as a job requirement and is training 1,000 persons to overcome educational and environmental handicaps under a contract with the Department of Labor.

He said other urban businesses must adopt a similarly realistic policy in recruiting workers.

Now, the BFE, whose top officers are Bruce Palmer head of the National Industrial Conference Board, and Charles A. Meyer of Sears, Roebuck & Co., finds industry coming to it for help in getting workers.

"This compels us to expand our program in training workers for specific skills," explains Blackburn. In doing so, the BFE finds itself working with commercial vocational schools.

For example, recently the BFE and Keyboard Training Inc., a national school with a somewhat revolutionary method of retraining and training operators for all kinds of keypunch business machines, completed such a program with former hard-core unemployed persons for Pan American World Airways. The BFE itself is completing a program in Newark, N.J., to help pharmaceutical manufacturers recruit hard-core workers.

HOFFMAN'S OAKLAND PACKING MARKET
(RETAIL DIVISION)
526 North Perry Street
OPEN FOR BUSINESS FRIDAY, JUNE 27
Open Daily 9 to 6 — Closed Sunday

OPEN: Daily 10 A.M. to 9 P.M.
Sat. 9:30 A.M. to 9 P.M.
Sun. Noon to 5 P.M.

MONTGOMERY WARD
Sale Ends Sunday

BIG SAVINGS! Sofas and chairs in beautiful fabrics woven of Vectra® miracle-wear, miracle-care fiber!

MODERN SOFA Regularly 229.99 $189

ENJAY Vectra® OLEFIN FIBER
Wear-proof, spill-proof, child-proof! Stains wipe away with soap, water

Sophisticated Styling In Miracle Vectra® Fibers
Choose the look of subdued elegance—deep channelled backs, walnut-finish hardwood trim. Luxuriate in comfort in this made-for-enjoyment grouping.

MATCHING CHAIRS:
Reg. 139.99 Mr. chair $119
Reg. 129.99 Mrs. chair $109
Reg. 44.99 walnut coffee table or end table ....39.99 ea.

SAVE $93 ON 5-PC. GROUP AS SHOWN

Modern Vectra® And Cozy Colonial Tweed Recall Early America
Sleepy Hollow backs with warm, maple-finish trim give this set its homey look! Button-tufted back, box pleats complete the styling. Sofa in tweed, chair in matching solid. The look of yesterday with all of today's built-in comfort!

Reg. 289.99 sofa $239
Reg. 159.99 chair $129
Reg. 49.99 coffee table or step table 44.99

SAVE $92 ON 4-PC. GROUP AS SHOWN

Herald the Future In Bold Styles, Fabrics of Marvelous Vectra®
A dramatic group for people who want the modern look! Sculptured hardwood base with oiled walnut finish. Sofa's arms slope into long cushion-seat. Chair cushions of rich tapestry complement sofa. Another quality buy!

Reg. 269.99 sofa $229
Reg. 139.99 chair $129
Reg. 89.99 coffee table 77.99
Reg. 59.99 end table 49.99

SAVE $72 ON 4-PC. GROUP AS SHOWN

...you'll like Wards
Pontiac Mall
OPEN MONDAY THRU FRIDAY 10:00 A.M. TO 9:00 P.M. SATURDAY 9:30 A.M. TO 9 P.M. SUNDAY 12 NOON TO 5 P.M. • 682-1940

Royal Ringmaster Stands on Ceremony

CAERNARVON, Wales (AP) — The duke of Norfolk, Britain's royal ringmaster, once was asked the secret of his success in producing great ceremonies of state.

"I don't produce," drawled the duke. "I reproduce. My job is to reproduce history."

* * *

No one in the world is better at that than Bernard Marmaduke FitzAlan-Howard, Earl Marshal of England, Baron Maltravers, Earl of Arundel, Lord Lieutenant of Sussex, and many other things. He's got so many titles that it's hard to believe he is just one person.

As unrivaled organizer of British pomp and pageantry, the 16th Duke of Norfolk now is putting the finishing touches to the investiture of Prince Charles as Prince of Wales at Caernarvon Castle Tuesday.

LAUDED BY QUEEN

It promises to be as stunning, in its own way, as the duke's brilliant presentation of the coronation of Queen Elizabeth II and the state funeral of Winston Churchill.

"You are getting quite good at this sort of thing," the queen told him not long ago.

* * *

The duke allows the faintest of smiles to cross his cherubic face as he recalls the queen's remark. He rarely lets his expression change from an air facade is a dynamic brain, cof vague boredom. Behind that pable of envisaging the broad sweep of state ceremony without ever losing a grip on detail, all of it timed to the last second.

How long—precisely—does it take a procession of Welsh youth to walk a mile through a jam-packed little town? Who takes gloves to the queen on the royal platform if the weather turns chilly? Is the ambassador's ceremonial sword going to be too close to a duchess?

BORN INTO BUSINESS

The duke, England's premier earl, is 61. He was born into the business of staging pageantry in style. His father was 60 years old when the present duke was born.

"Until Sir Winston Churchill's funeral, my father and I had done four state occasions each," the duke recalls.

"He did Queen Victoria's funeral, the coronation of Edward VII, the funeral of Edward VII and the coronation of George V.

"I had done the funeral of George V, the coronation of George VI, the funeral of George VI and the coronation of the present queen.

"Sir Winston's funeral put me ahead and the investiture gives me a clear lead."

STICKS TO PRINCIPLE

The duke has $480,000 of government money to spend on the investiture. He says the funds are not enough to stage the ceremony in the style it deserves—but he will never swere from one principle:

"There will be no monkeying about in the name of modernization."

One modern aspect that he iout the na te of m dern :a must take into account is the presence of television cameras that will carry the ceremony all over the world. None of the dignitaries in Caernarvon Castle will be allowed to block the TV eyes.

The duke is reckoned to be worth $25 million or so as a landowner and businessman.

ANCIENT CASTLE

He plans state ceremonies, among many other activities, from his 12th century home at Arundel Castle towering over a sleepy village near the coast south of London. The castle has been in the family more than 500 years.

Apart from running his estates, the duke maintains a stable of racehorses and is a steward of the Jockey Club. He organizes the annual Royal Ascot races for the queen, and his interest in the administration of cricket is as passionate as his love of the game.

* * *

The dukedom was created by King Richard I in 1397. Since 1483, holders of the title have automatically become Earl Marshal of England, or royal organizer. The pay has remained the same over the centuries — 20 pounds a year. That was worth something in the 15th century. Now it's the equivalent of $48.

It's the honor of the job that appeals to the duke.

"It would be a tragedy if pageantry were to vanish from this island," he says. "There's very little of it left in the world, and it produces a great response from the public, whether the occasion is joyous or sad."

The duke is Britain's leading Roman Catholic layman, but he has never allowed his religion to become a handicap in organizing state ceremonies involving the rites of the Anglican Church.

* * *

In 1937 he married Lavinia Mary Strutt, a Protestant. They have four daughters. The lack of a male heir means that the ancient title will die with the duke. Perhaps philosophically, he says he doesn't mind not having a son.

"These things happen in heaven," he once remarked, "You can't do much about it."

HOFFMAN'S OAKLAND PACKING MARKET
(RETAIL DIVISION)
526 North Perry Street
OPEN FOR BUSINESS FRIDAY, JUNE 27
Open Daily 9 to 6 — Closed Sunday

Marriage Licenses

James B. Brown, Union Lake and Sharon L. Prechelts, 1150 Woodlow
Jack B. Barzy, Farmington and Dorothy N. Jacobs, Union Lake
Sebastian D. Mancuso, Farmington and Marilyn K. Godfrey, Farmington
Jerry E. Alderson, 7 Charles Lane and Marie A. Alderson, 7 Charles Lane
Richard J. Hersh, III, Farmington and Christine J. Szalwin, Farmington
Edward L. Bailey, 97 Perry Day and Lynn E. Heath, 500 Woodland
Richard L. Zapis, Farmington and Nancy J. Carwile, Farmington
Ronnie L. Morgan, Troy and Cheryl D. Gamblin, Madison Heights
David M. Jackson, 4719 Ross and Barbara A. Wallis, Royal Oak
Richard T. Allison, Milford and Joan A Jenner, Davisburg
David S. Crites, 662 East Tennyson and Glenda J. Spock, 585 East Boulevard North
Ted E. Allen, Davisburg and Diane K. Nalle, Highland
Kenneth R. Dennison, 112 Oakhill and Laurie J. MacDonald, 4067 Crocus
Ronald L. Homes, Drayton Plains and Susan L. Broadworth, 4827 Hatchery
Russell H. Petterson, 321 East Sheffield and Judith A. Walden, 208 East Columbia
Daniel A. Dench, 3040 Dixie Highway and Rosemary Palshan, Ortonville
Leo P. Castillo, 3760 Oster and Dorothy C. Richmond, 3760 Oster
Charles R. Hawsey, Jr., Lake Orion and Glenda C. Barger, Oxford
Dwight E. Reed, 79 South Josephine and Inell Cravmon, Livonia

MONTGOMERY WARD

Stereo Components!

Sale Ends Sunday

STORE HOURS
Daily 10 a.m. to 9 p.m.
Saturday 9:30 a.m. to 9 p.m.
Sunday Noon to 5 p.m.

"MINI-CHANGER" 34.88 EXTRA

SAVE 40.95

ENJOY STEREO OR TAPES
TWO SPEAKERS INCLUDED

$129
REGULAR 169.95

- AM-FM stereo radio has two built-in antennas and fine tuning
- 8-track stereo tape cartridge player has track indicator light
- Matched bass and treble speakers can be placed for best listening
- Volume, bass, treble and balance controls for sound as you like it

4-SPEED 'MINI-CHANGER'
Input jacks let you add 4-speed 'mini-changer'. 34.88 Reg. 39.95

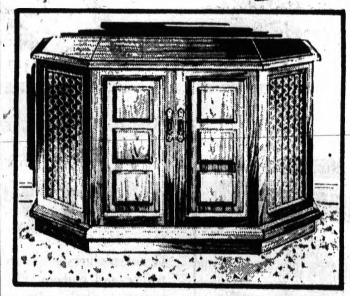

SAVE 61.95 ON AM-FM STEREO IN A MEDITERRANEAN CREDENZA
The credenza: fashion's new look for any room. Solid state chassis. 4-speed changer. $188 Reg. 249.95

21.95 off! 74-sq. in.* portable Color TV

$238
REGULAR 259.95

Its 4 IF, transistorized chassis receives hard-to-get stations. Keyed AGC, space-age circuits, dipole antennas promise sharp, steady viewing! Slide-rule dial lets you tune with pinpoint accuracy! Walnut grained case, earphone, 15' cord.

*18-in. diagonal view

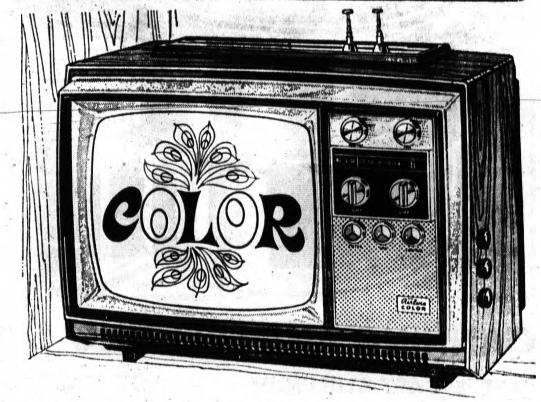

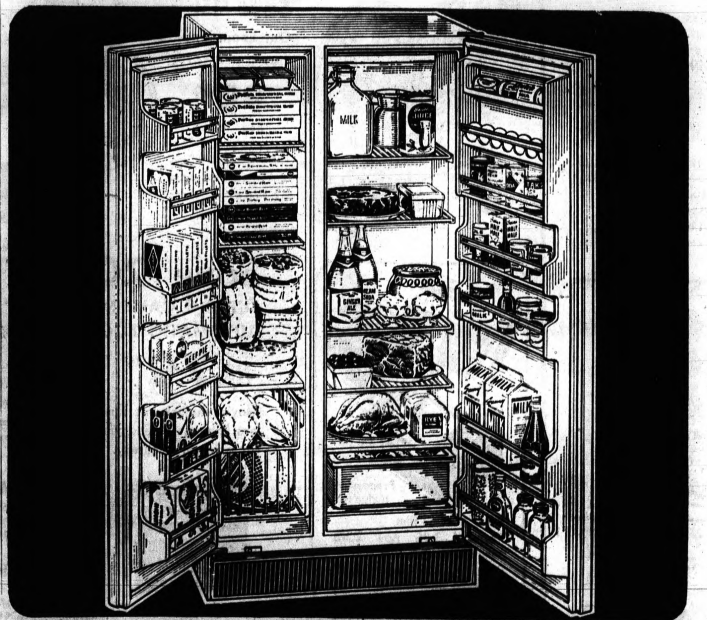

Save 96.95

SIDE-BY-SIDE FROSTLESS REFRIGERATOR-FREEZER

16.7 CU. FT. CAPACITY GIVES YOU ROOMY STORAGE

$299 Regular 395.95

NO MONEY DOWN

- Frostless means you'll never have to defrost again
- Shelves galore—4 in the refrigerator, 3 in the freezer
- Freezer holds up to 196 pounds of frozen food orderly
- Extra shelf space in both doors, convenient molded egg rack
- Temperature controls for both sections adjust as needed

...you'll like Wards

Pontiac Mall

OPEN MONDAY THRU FRIDAY
10:00 A.M. TO 9:00 P.M.
SATURDAY 9:30 A.M. TO 9 P.M.
SUNDAY 12 NOON TO 5 P.M. • 682-1940

Seaway's a Success—but It Can't Pay the Mortgage

TORONTO (AP — When President Dwight D. Eisenhower and Queen Elizabeth II opened the St. Lawrence Seaway 10 years ago this week, guns fired, trumpets blared, fireworks exploded and the bells of 300 churches in the Montreal area joined with the blasts of ships' horns and sirens.

★ ★ ★

Canadian and American officials plan a more subdued anniversary celebration tomorrow in Montreal and Massena, N.Y., with Prime Minister Pierre Elliott Trudeau and President Nixon attending.

★ ★ ★

Despite a continuing dispute over whether tolls should be raised to help pay off the $421-million debt the St. Lawrence Seaway authority still owes, the international waterway has been a remarkable success.

By providing a combined shipping route of 2,342 miles from the Atlantic Ocean to Minnesota, the route has permitted cities such as Duluth, Superior, Chicago, Detroit and Toledo to carry on not just lake trade but an extensive international trade, some of it with nations as far away as Japan and Australia.

IT PAYS OFF

This has meant more jobs to hundreds of communities in Canada and the United States. It has been calculated that each ton of general cargo passing through a port on the seaway is worth $17 to $25 in benefits to the community.

The seaway is composed of two sections: the river section, which is a series of seven locks from Lake Ontario to Montreal, and the Welland section, the 27-mile canal that connects Lake Ontario to Lake Erie.

Tonnage in the river section, mostly grain and iron ore, increased more than four times to a high of 49.2 million tons in 1966 compared with 21-million tons in 1959 the first year the waterway was in operation. The Welland system handles 10 million tons more a year than the river section.

When the waterway was planned, one of the objectives was a cargo figure of 50 million tons a year—a figure arrived at on the bases of the tolls needed to repay the debt by 2009.

PAYMENT SLOWS

Increased operating costs have resulted in a slowdown on the payment of the debt and Canada, which collects 71 per cent of the revenues, is anxious to raise the tolls when they come under review after the 1970 shipping season.

Pierre Camu, president of the seaway authority and responsible for the Canadian side, said: "We get the money out of tolls and with the tolls we pay first operation and maintenance costs, and any money left over at the end of the year should be applied against the payments of the capital and interest.

"I can say right now with the existing structure, the traffic we have . . . we won't be able to pay by the amortization deadline," which is Dec. 31, 2009.

U.S. officials of the St. Lawrence Seaway Development Corp., the American agency that operates the seaway, have resisted Canadian efforts for an increase.

IT COULD HURT

They argue that Midwest industrialists, shippers, senators and representatives say higher rates might jeopardize the future of the seaway at the very time it shows signs of accelerating its growth.

MONTGOMERY WARD

June... a time to save!

Sale Ends Sunday

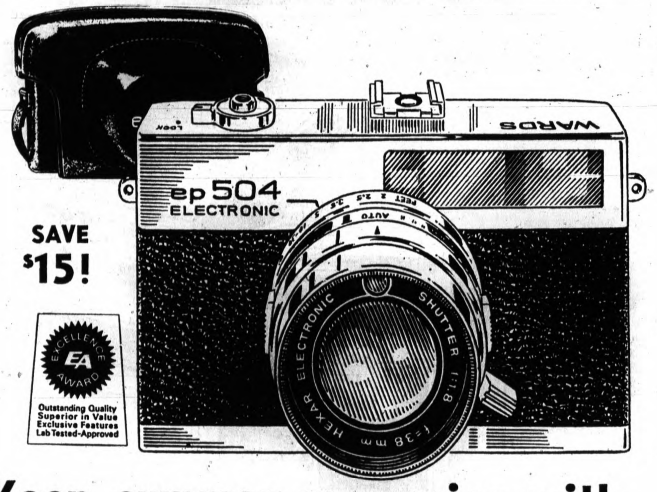

SAVE $15!

Outstanding Quality Superior in Value Exclusive Features Lab Tested-Approved

Keep summer memories with fully electronic ep504 camera

Superb shots are a snap, thanks to Excellence Award-winning features like its fully electronic shutter, automatic film advance. Plus built-in timer and lens shade, low light warning signal, f/1.8 wide-angle lens. Case

79.99 REG. 94.99

NO MONEY DOWN

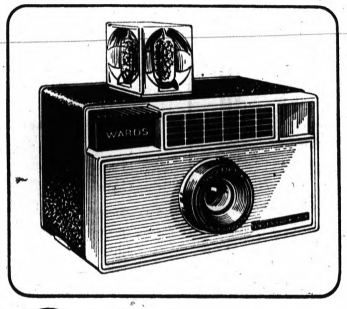

Save $2! 5-pc. outfit! Insta Pack 204 camera

12.99 REG. 14.99

Great pictures are so easy with our cartridge-load camera. Plus 126 color film, 2 batteries, flash cube and carrying strap.

COMPLETE PHOTO FINISHING SERVICE AT WARDS

CANNING AND FREEZING SUPPLIES

SAVE $5! CAST ALUMINUM 16-QT. PRESSURE CANNER

24.99 Reg. 29.99

A. Save time with our extra-fast pressure cooker while you save money by canning in season! Warp-free cast aluminum conducts heat evenly. Holds 7 to 9 jars or 10 to 13 cans. With safety plug, canning basket, recipes, instructions. **21-QT. CANNER, REG. 32.99.....NOW 27.99**

20-QT. COLD PACK CANNER

B. Blue porcelain enamel has vapor-seal set-in lid. 20-qt. bulk capacity; it holds seven 1-qt. jars. Complete with time table.

1.99 REG. 2.29

7-QT. BLANCHER COOKER

C. Blue porcelain enamel on steel base with vapor-seal, set-in cover. Use for blanching and scalding vegetable and fruits. Use as kettle also. 7¼-in. high.

2.44 REG. 2.99

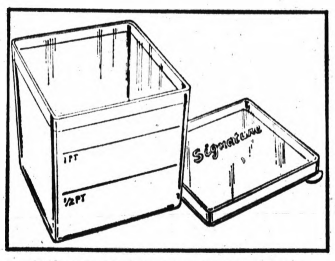

PERFECT FOR YOUR LEFTOVERS — PINT-SIZE FREEZER CONTAINERS

They're 100% polyethylene, won't warp, crack or stain. Quart size .....dozen 1.37

77¢ DOZ.

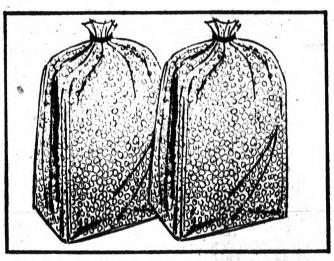

75 QUART-SIZE POLY FREEZER BAGS IN FREE QT. CONTAINER

Heavy-gauge polyethylene bags stay pliable — won't crack. Easy to store, pack.

69¢ PKG.

Processing Included

Super 8 movie film
Regular 3.25, now 2.88
35mm color slide film
Regular 2.29, now 1.99
126 color print film
Regular 3.99, now 3.66

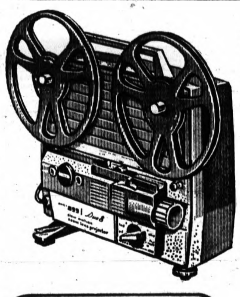

Save $15!
Our zoom lens movie projector

99.99 Reg. 114.99

Show Regular or Super 8 in slow motion, forward, reverse or "still."

Save $20!
SUPER 8 CAMERA AUTOMATIC ZOOM

Reg. 99.99 79.99

Movie camera has thru-the-lens light meter and viewing for greatest accuracy.

Reg. 7.99
GADGET BAG
All-around zipper, front pouch, shoulder strap. 5.99

Reg. 7.99
MOVIE LIGHT
Sealed beam, head tilts for bounce lighting. 6.99

...you'll like Wards

Pontiac Mall

OPEN MONDAY THRU FRIDAY 10 A.M. TO 9:00 P.M.
SATURDAY 9:30 A.M. TO 9:00 P.M.
SUNDAY 12 NOON TO 5 P.M. • 682-4940

Man on Moon Can Answer Age-Old Question

By The National Geographic Society

WASHINGTON — July 1969 is the month in history when earthmen expect to walk on another world: the moon.

With the Apollo 11 astronauts will go the age-old question of every man, from prehistoric cave dweller to skyscraper apartment dweller, who ever gazed at the moon and wondered, "What's up there?"

★ ★ ★

For billions of years the moon has accompanied the earth in its journey around the sun. It has tugged at the earth's seas and brightened the nighttime darkness.

Two vastly different types of areas compose the moon's surface.

CRATERS AND "SEAS"

Lighter regions are highlands — craters on top of craters stretching in almost countless number. Some of these giant pockmarks have great rays or spokelike streaks that suggest cataclysmic explosions at the craters' birth.

Scientists differ on how the lunar craters were formed: by erupting volcanoes or by meteors crashing into the moon.

The moon's dry, dark areas once were believed to be seas. Long before the telescope was invented natural philosophers, the scientists of the day, gave them their watery names. The Apollo 11 astronauts expect to make their historic landing on the Sea of Tranquillity.

The astronauts will find an alien world without air to breathe or atmosphere to moderate the days and nights. The harsh glare of the sun heats the moon to 240 degrees Fahrenheit; the long lunar night may plunge the cold to minus 270 degrees.

STRANGE SCARS

Rugged mountain ranges and isolated peaks soaring 20,000 feet will rise before the astronauts.

The moon's surface gapes with great straight-walled clefts, narrow deep cracks that sometimes stretch hundreds of miles. Mysterious rills snake across the landscape, perhaps carved during seething lava flows or by long-dead rivers.

★ ★ ★

Astronomers believe the moon, surrounded by the sterile vacuum of space, may hold the key to the beginnings of the solar system and the early days of earth itself.

HOFFMAN'S OAKLAND PACKING MARKET
(RETAIL DIVISION)
526 North Perry Street
OPEN FOR BUSINESS FRIDAY, JUNE 27
Open Daily 9 to 6 — Closed Sunday

Rosey Grier Tackles TV at Fast Pace

HOLLYWOOD (UPI) — Roosevelt Grier, the huge ex-all pro footballer, was never known for his speed on the gridiron, but he's moving fast in show business with two television series.

The good-natured giant will be soon as a regular in the new season as a member of the "Daniel Boone" cast.

★ ★ ★

For more than a year he has starred on a Los Angeles channel KABC-TV with "The Roosevelt Grier Show" a melange of music, conversation and the promotion of community development projects.

"They asked me to take a test for my role in the Daniel Boone show," Rosey said. "The producers weren't sure if I was a strong enough actor."

PAUSE FOR LUNCH

The big guy paused to polish off the first of two orders of Eggs Benedict he devoured for lunch.

"While they were making up their minds," he continued, "they put me in a movie for television with Ricardo Montalban. It's the story of Joaquin Murietta.

★ ★ ★

"And if it's a success on television, then maybe they'll make that one into a series, too. Guess I'd be the only actor in town playing in three television series all at once."

Grier is as big and strong a man as ever walked in front of a camera. He is a black man with a sense of community, devoted to his race and his country.

SMART CHARACTER

"In the Boone series I play a black man who leads an Indian tribe — a runaway slave," he said. "He's a smart character who knows the ins and outs of three worlds: the black, the white and the Indian.

"The important thing is keeping my other show, too, and working it into syndication around the country because I can say and do a lot of good things on that program that I couldn't get across to the country any other way.

★ ★ ★

"The whole idea is to let the viewers know how they can get involved in giving a hand to those who need help."

Grier needs no aid himself. He is comfortably established economically and in sound health after a football injury ended his career as a lineman for the Los Angeles Rams.

★ ★ ★

Rosey is quick to say he's in good condition now: "I'm working out again, and I could play football tomorrow. But I think what I'm doing now is more important."

Marriage Licenses

James E. Mayo, Ypsilanti and Arla J. Combs, Oxford
Stephen Cafarina, Rochester and Verna Overturf, Rochester
Michael P. Donnelly, Clarkston and Diann R. Voss, Waterford
Laurence W. Ferguson, Rochester and Abigail N. Miller, Royal Oak
Clarence R. Prechette, Benton Harbor and Dorothy A. Stewart, 3264 Silver Lake
Martin L. England, Highland and Karen L. Thorpe, 7489 Pontiac Lake
Stephen R. Mattison, Hazel Park and Velma M. Noel, Bloomfield Hills
Serafino S. Volpe, Warren and Lois J. Lehman, Farmington
David L. Bering, 85 First and Sharon L. Thebault, 775 Kenilworth
Eric G. Kondraneko, Lake Orion and Patricia A. Johnson, 1215 Lake Angelus
David A. Rice, Rochester and Cheryl L. Newnham of Utica
Dennis W. Zalli, 311 South and Patricia L. Hart, Clarkston
David W. Ball, Farmington and Rachel A. Hooks, Farmington
Douglas W. Hall, Royal Oak and Alice M. Zolkowski, Bloomfield
Jack E. Smith, 46 Third and Trilby J. Perry, 18 Elder Statement
Spencer H. Morse Jr., Hamilton, Indiana and Elizabeth A. Silver, Bloomfield Hills

MONTGOMERY WARD

Indoor-Outdoor Carpeting

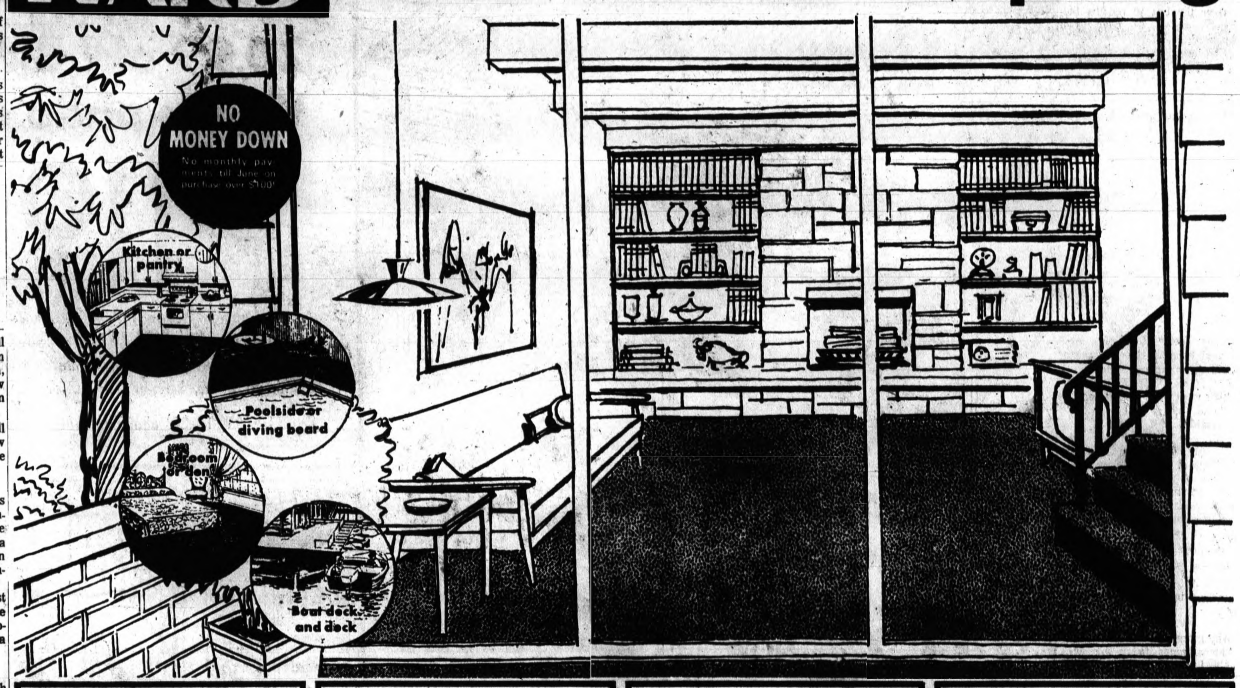

2.11 OFF! DURABLE OLEFIN CARPETING
4.88 SQ. YD. Reg. 6.99
Luxurious Herculon® olefin pile with Duragon waffle back. Needs no extra padding or professional installation. Your choice of 6 tweeds.

SAVE 1.11 ON TWEED HERCULON® CARPET
5.88 SQ. YD. Reg. 6.99
Olefin pile resists moisture and stains. Rich tweed colors for any room. Heavy foam back, for indoor use. Waffled rubber for in or out.

SAVE 2.11 HERCULON® TWEED CARPET
6.88 SQ. YD. Reg. 8.99
DURAPOINT — olefin resists stains and soil. Orange, red, gold, blue-green. WARWICK—in your choice of 7 Hounds-tooth or Provincial patterns. Reg. 7.99 ..... 6.88

SAVE 1.11 ON NYLON FOAM-BACK CARPET
7.88 SQ. YD. Reg. 8.99
Durable nylon pile, so great in action areas! Hi-density foam rubber back, for indoor use only. In Spanish tile or stone patterns. Many colors.

"CHARGE IT AT WARDS"

Sale Ends Sunday

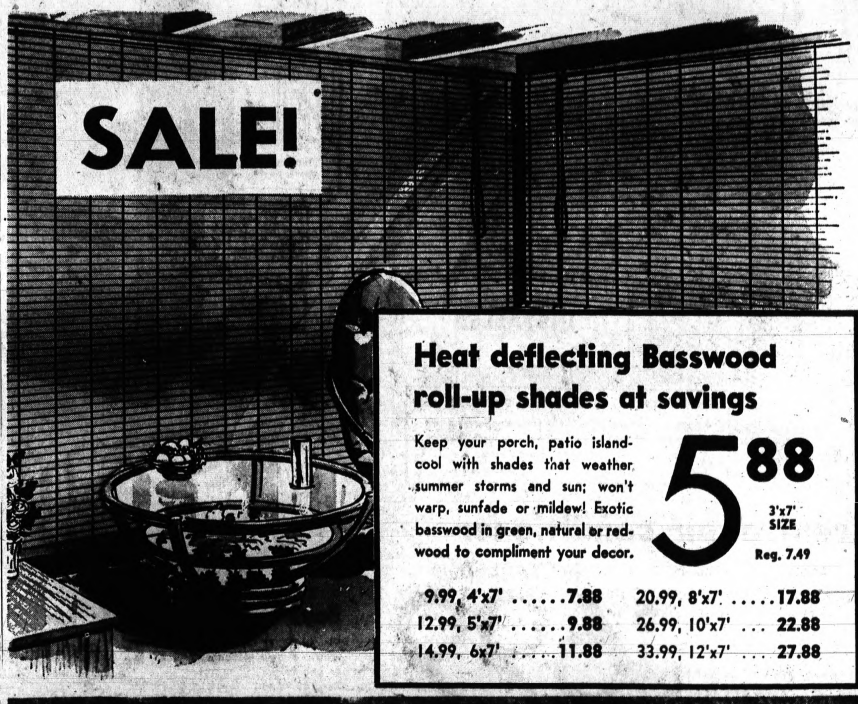

Heat deflecting Basswood roll-up shades at savings
Keep your porch, patio island-cool with shades that weather summer storms and sun; won't warp, sunfade or mildew! Exotic basswood in green, natural or redwood to compliment your decor.
5.88 3'x7' SIZE Reg. 7.49

9.99, 4'x7' 7.88
12.99, 5'x7' 9.88
14.99, 6x7' 11.88
20.99, 8'x7' 17.88
26.99, 10'x7' ... 22.88
33.99, 12'x7' ... 27.88

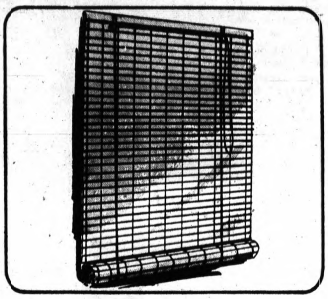

Vinyl slat roll-up trims with shears!
AT A SPECIAL SAVINGS PRICE
4.88 3'x7' SIZE Reg. 5.49
Keep your porch cool and comfortable with vinyl shades that won't water spot, fade or mildew . . . wipe clean with a damp cloth. Heavy-duty stitching that lasts and lasts.

7.49, 4'x7'...6.88
10.99, 6'x7'. 8.88
15.99, 8'x7'...12.88
19.99, 10'x7'..15.88

. . . you'll like Wards
Pontiac Mall
OPEN MONDAY THRU FRIDAY 10:00 A.M. TO 9:00 P.M.
SATURDAY 9:30 A.M. TO 9 P.M.
SUNDAY 12 NOON TO 5 P.M. • 682-4940

Philly Police Can't Cool Teen Gang Warfare

PHILADELPHIA (AP) — Teen-age gang warfare has killed 22 boys in Philadelphia this year. And police have little hope, despite beefed-up patrols, that the carnage will be stopped soon.

★ ★ ★

Police estimate that 4,500 members of some 75 gangs—most of them Negro, and representing less than 1 per cent of the city's youth population—are involved in the "wars" in which they shoot, stab, club, slash, kick, burn and maim each other.

★ ★ ★

Over the last 29 months the record shows 64 dead, 766 wounded.

"We are doing everything we can to keep peace," says Police Commissioner Frank L. Rizzo.

'NO CURE-ALL'

"But police aren't the cure-all. We can deal only in the symptoms, not in the causes—like housing, education, unemployment. What are the parents doing? What is the community doing?"

★ ★ ★

Mayor James H. K. Tate told a news conference that gang warfare on city streets has reached a crisis stage. He called for a federal grand jury investigation and a probe by the state attorney general, in addition to City Council studies already under way. He expressed hope the investigations would deter further killings.

★ ★ ★

"We want these young people to know this is real murder," Tate said.

★ ★ ★

In 1967 there were 12 gang slayings in Philadelphia, and 21s youths were wounded. In 1968 youth murders skyrocketed to 30, with 370 wounded. To mid-June this year the toll is 22 dead, 178 hurt.

WHY THE INCREASE?

In 1962 there was one death due to youth gangs, and less than five in every year up to 1967.

★ ★ ★

Why more deaths?

"More gangs today are actively involved in hostilities," says Police Lt. Arthur Matthews, 39, a Negro, who is co-director of the tough and alert gang control unit.

★ ★ ★

"Gangs gain prestige in their society by killing. They want theirs to be the toughest. This is their only thing. There's no logic, but you can't stop it. It's useless but the kids don't care. They say it's the chance they take for status."

★ ★ ★

Nearly all the victims over the past few years have been Negroes, but Rizzo insists gang warfare is not racial.

NEIGHBORHOODS VIE

"It's a problem of neighborhood power," Rizzo says. "Conflict is between groups from opposite sides of the street, not the other side of town."

★ ★ ★

Kavanzo M. Hyde, a Negro who is deputy commissioner of welfare, says "Unless a white youngster is involved, the community is not really bothered. But when any youngster is killed it's a tragedy. We need to react when children are killed. We're damn lucky we had only 30 deaths last year."

★ ★ ★

Each gang—and membership ranges in number from 50 to several hundred, with splinter groups sometimes within a parent body-plots out its own territory and then protects this turf.

★ ★ ★

The arsenal of weapons is wide—many hand-fashioned, some borrowed, stolen, bought, some just found in the gutters. They include sawed-off shotguns, pistols, homemade zip guns, fire bombs, iron pipes, auto aerials, knives, ice picks, razors, clubs, bricks. Fists and feet, too.

'WORSE ELSEWHERE'

Rizzo insists Philadelphia, fourth largest city in the nation, isn't worse than other big cities in gang control.

★ ★ ★

"They have the same problems and in most places it's probably worse," the commissioner says. "But Philadelphia breaks down gang-related killings so our figures leap at you. Other cities seem to lump all homicides together."

★ ★ ★

Capt. Frank Voll, head of the Juvenile Aid Bureau which includes the gang control unit, says: "It will take the combined efforts of all agencies, with considerable community involvement, to turn juvenile and gang crime around.

★ ★ ★

"And it's got to be done in one package. There must be better schools, better housing, better recreation, more jobs, more food, more clothing. It's got to be the whole bag at once—and, maybe, that's not possible but it's the only thing that's going to help."

A drawback is community and parent apathy.

Voll says: "The general public is afraid to get involved."

Matthews says: "Parents are concerned only after something happens, after their son is assaulted or killed."

Rizzo says: "Most of the people involved in the killing have been in trouble many, many times, and nothing has been done about them. The community must insist that the hard-core troublemakers be put into institutions where they can get help, and if this doesn't work they should be put into jail. If the community doesn't act, it's going to get worse."

Mayor Tate says: "The city has been making strenuous efforts and expending substantial tax funds to provide recreational facilities, gainful employment and other incentives to channel these youthful energies constructively."

There have been moves to stop the violence. Some gangs have been drawn into neighborhood activities—in the churches, in the schools, in the recreation centers. One gang won nationwide attention by making a movie of life in "the jungle of the black ghetto," and got a federal grant to continue the work.

HOFFMAN'S OAKLAND PACKING MARKET
(RETAIL DIVISION)
526 North Perry Street
OPEN FOR BUSINESS FRIDAY, JUNE 27
Open Daily 9 to 6 — Closed Sunday

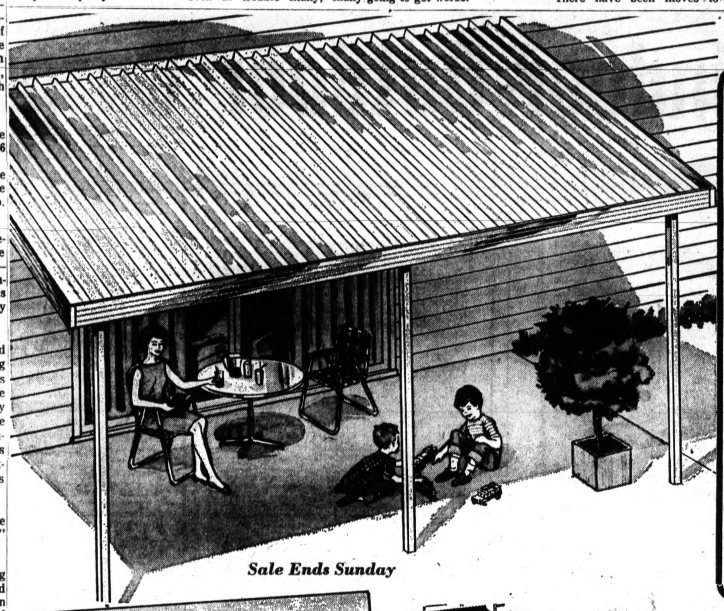

Sale Ends Sunday

MONTGOMERY WARD

20.99 off! 8x15-ft. Wards patio cover
$119 REG. 139.99
An all-aluminum beauty with white baked-on enamel finish that looks new for years! Attractive wide facia can be left with natural finish or painted to match your home. 7½-ft. aluminum posts, built-in rain gutter system!
Reg. 199.99, 10x20' aluminum patio cover $179

IN-SEASON AWNING SALE
SAVE 15% NOW

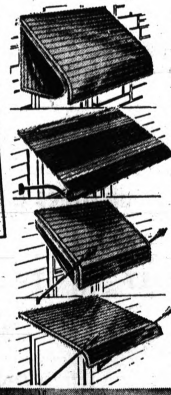

Colorful beauty for your home! Many styles. Solid or vented looks.
Vent Wing for top home cooling comfort
Roof and separate side wings! Constant air flow, no hot pockets.
Roll-up awning for all-weather use
Roll up for light and air, roll down for protection and privacy.
Lancer adjusts for all-season useage
Style, comfort, protection! Telescoping spears raise, lower.
Handsome Trim Line custom-made awning
Use as awning or door canopy. Telescoping spears raise, lower.

Special savings! 48" door canopy
88
All aluminum with white baked enamel finish. Resists rust, corrosion.

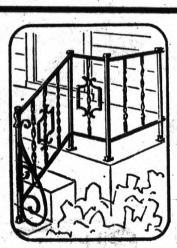

Save! Adjustable iron railing
99¢ FT. REG. 1.29 ft.
Traditional styling with twisted pickets! 4 and 6-foot sections.

Save! Fiberglass building panels
3.49 Reg. 3.99
Versatile 8'x26" size can be used as room divider, shower door, awning.

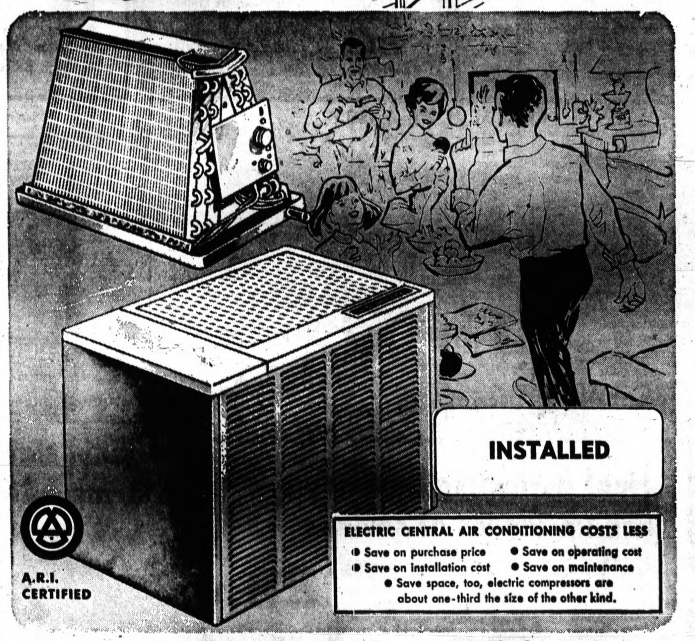

23,000-BTU central air conditioner
Price includes installation of cooling coil, condenser, up to 30-ft. of refrigeration tubing, thermostat to existing forced air and electrical system, if adequate. Plus tax and permits.
29,000 BTU, 2½-HP condenser coil . . . $799 INSTALLED
33,000 BTU, 3-HP condenser coil . . . . . $849 INSTALLED
INSTALLED
$699

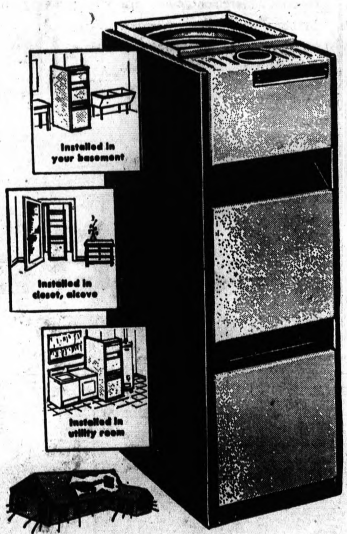

Save $30!
WARDS BEST HI-BOY GAS-FIRED FURNACE
159.99
REG. 189.99
- Safer-lighting gas valve
- Has 100% safety pilot
- Many automatic controls

Big 80,000-BTU burner provides ample heat for your home! Unit is built to handle central air conditioning. Heat exchanger is completely glass-lined. A.G.A. listed.

Reg. 239.99 gas furnace, 100,000 BTU 219.99

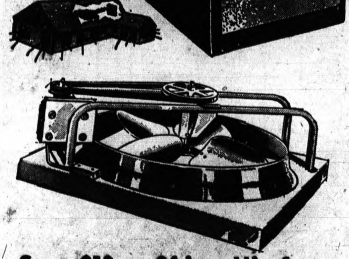

Save $10 on 24-in. attic fan
Moves 5,000 CFM, cools your entire house! Mounts in wall or ceiling. ½-HP motor.
Reg. 69.99, 30" fan.....59.99
Reg. 74.99, 36" fan.....64.99
54.99 REG. 64.99

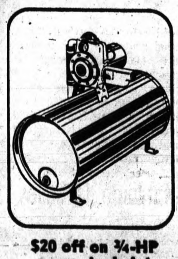

$20 off on ¾-HP pump, tank, jet
99.99 REG. 119.99
Delivers 1,000 GPH at 20 lbs. pressure at 10-ft. For shallow, deep wells.

...you'll like Wards
Pontiac Mall
OPEN MONDAY THRU FRIDAY 10:00 A.M. TO 9:00 P.M.
SATURDAY 9:30 A.M. TO 9 P.M.
SUNDAY 12 NOON TO 5 P.M. • 682-1940

Problems Growing for Gary's Negro Mayor

GARY, Ind. (AP) — Richard Hatcher set out 17 months ago to prove that, as the first city with a black majority to elect a Negro mayor, Gary could prosper in an experiment in federal programs to cure big-city ailments.

But the boyish-looking Hatcher has found himself wrestling with the kingmakers of his own Democratic party, men who worked hard to defeat him in November 1967.

★ ★ ★

And during his first year and a half in office, he has been plagued with a microcosmic mix of many problems familiar to bigger cities—strikes of policemen and garbage collectors over wages, flurries of civil disorder, a school boycott and a hostile City Council.

★ ★ ★

On top of that, Hatcher is faced with a burgeoning secession effort in a nearly all-white section.

'REIGN OF TERROR'

And now the heat is on, for the first time, from the Republican-controlled statehouse in Indianapolis with charges Gary is living in a "reign of terror."

In May, about 200 members of black gangs attended a City Council meeting and voiced their support of Hatcher in terms that upset some officials.

★ ★ ★

"We're going to back the mayor from hell to eternity," said a gang federation leader, Henry Gill. "The council had better think twice before it acts, and that's not a threat."

★ ★ ★

The Council thought twice and defeated, by a vote of 6-2, a bill which would have stripped Hatcher of nine of the 15 appointments to the Gary Human Relations Commission. The bill had passed first reading 9-0 three weeks earlier.

COUNCILMEN SCARED

After the meeting, one councilman refused to leave City Hall without a police escort. The next day, another councilman suggested they meet in daylight from then on.

★ ★ ★

"The entire council was intimidated and terrorized," said Councilman Eugene Kirtland, one of the Glen Park disannexation movement leaders.

★ ★ ★

On a balmy Saturday night in early May, a group of welfare mothers and children assembled in front of the Gary Armory where a catered banquet had been set to honor Gov. Edgar D. Whitcomb, a Republican.

★ ★ ★

The demonstration was orderly, but then the lines broke and the demonstrators rushed inside and munched on $1,500 worth of food.

CHARGES DENIED

Hatcher denied charges that he had known in advance about either incident—the gangs' presence in the City Council chambers or the armory eat-in.

★ ★ ★

But the armory incident aroused Indiana Atty. Gen. Theodore L. Sendak, a native of Lake County in which Gary is located. He, like Whitcomb, is a Republican.

★ ★ ★

Sendak referred to a "reign of terror" and asked the Justice Department and FBI to investigate. He spoke of a breakdown of law and order.

Hatcher brushed off Sendak's charges as politics.

★ ★ ★

FBI figures show a modest increase in most major crimes during 1968, Hatcher's first year in office, compared with 1967. The figures, based on reports from the Gary Police Department headed by a white man chosen by Hatcher, show robberies actually decreased.

EXPLOSIVE CHARGE

Of all the criticism leveled at the nonsmoking, nondrinking bachelor mayor, none is more likely to raise his ire than the charge that his administration is soft on crime. He ran on an anticrime platform and has launched battles against gambling, prostitution, corruption and street crimes. Some underworld kingpins have been arrested but the war goes on.

★ ★ ★

"We still have a number of problems in these areas, but we will increase the attack," Hatcher has said. "We are going to get rid of the image of Sin City."

★ ★ ★

Hatcher succeeded in obtaining commitments of about $30 million from federal agencies to combat crime, poverty, slums and unemployment.

★ ★ ★

But his efforts to channel the money into Gary's slums, the core of an ambitious Model Cities program, stirred protests in Glen Park, where residents felt they were getting shortchanged on their tax dollars.

PETITIONS CIRCULATE

Petitions to disannex began circulating this spring on Gary's south side, where almost half the city's white population lives and pays 20 per cent of its property-tax revenues.

★ ★ ★

The first public housing in 16 years opened in Gary last September. Groundwork for the 72 new homes had been laid by the previous administration.

The Gary Housing Authority purchased 17 single-family units in the same area for leasing and conversion to guaranteed-rent public housing.

Last May 14, ground was broken for a $10 million, 550-unit housing development sponsored jointly by U.S. Steel and the Gary Urban League. The first occupants will move in this fall and pay rents of $111 to $172 a month.

★ ★ ★

That in itself was a coup for Hatcher, to get the city's largest industry financially committed to the community.

Although Gary has already been selected as one of the Model Cities before he became mayor, there is little doubt even in Hatcher's mind that his black skin helped cut through the federal red tape to get property acquisition and building demolition under way.

HOFFMAN'S OAKLAND PACKING MARKET
(RETAIL DIVISION)
526 North Perry Street
OPEN FOR BUSINESS FRIDAY, JUNE 27
Open Daily 9 to 6 — Closed Sunday

MONTGOMERY WARD *Sale Ends Sunday*

Save 2.50 gallon

WARDS ACRYLIC LATEX OR OIL BASE HOUSE PAINT

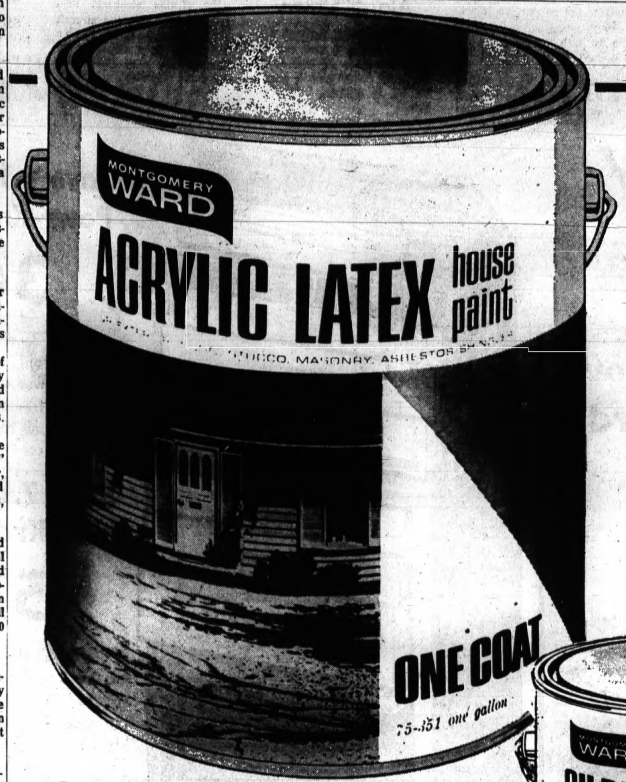

Your Choice! **4.99** GALLON
Regular 7.49

ONE-COAT ACRYLIC LATEX
Resists moisture, fading and blistering of wood, masonry and stucco. Non-chalking white and colors will not stain lower surfaces. No lead pigments. Clean-up in soapy water.

ONE-COAT OIL BASE
Covers with one coat but protects like two. Use on exterior wood or metal. Resists mildew, discoloration. Non-toxic. Easy to apply! White and most-wanted decorator colors.

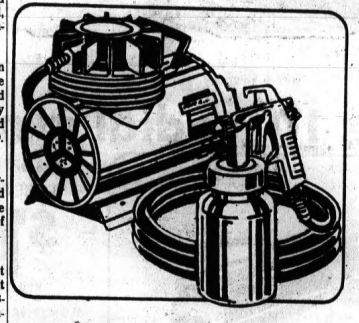

Durable 1/3-HP Power Sprayer Unit
49.99
REG. 69.99
Compact power sprayer with the capacity to do many jobs around the house. Lightweight. Spray gun and hose included.

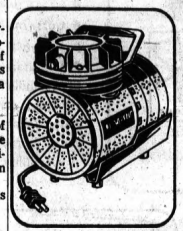

Save $4! Portable UL-appr. Air-Pac
21.99
REG. 25.99
Pick your accessories! Diaphragm compressor operates artist's brush, spray gun, inflates toys, etc. Handy to use.

Save 2.50 on our 1-coat latex paint
6.49 Gallon
REG. 8.99
Rolls or brushes on surface effortlessly. Odorless; dries to a fade-resistant, soft sheen finish in 1-2 hours.

GUARANTEE
This paint is guaranteed to cover any color painted surface with one coat when applied according to label directions at a rate not to exceed 450 sq. ft. per gallon. If this paint fails to conver as stated here, bring the label of this paint to your nearest Wards branch and we will furnish enough paint to insure coverage, or, at your option, will refund the complete purchase price.

SAVE $1.50
TAR-EMULSION COATING
REG. 6.99 **5.49** 5 GALLONS
1 coat waterproofs, renews your driveway. Won't soften due to gas spillage or heat. Easy to apply.

Save $2! Aluminum 6-ft. stepladder
10.99
REG. 12.99
Quality at a budget price! Lightweight, strong. Extra-big pail shelf with tool and rag holders. Folds to store.

Save 2.50 on guaranteed one-coat dripless latex
REG. 7.49 **4.99** Gallon "CHARGE IT"
We've taken all the hard work out of painting for you! Just open the can, roll or brush on one easy-to-apply coat. In 30 minutes it dries to a soft, matte finish without an odor. Latex lets you clean up with no fussing . . . just soapy water.

Save 1.50 gallon, Epoxy floor paint
5.99 Gallon
REG. 7.49
Epoxy-ester fortified to go even on concrete on the ground! Supertough, durable. Choice of 10 smart colors.

Save $1 on 4-inch nylon paint brush
3.99
REG. 4.99
Best for Wards latex house paints. Nylon filaments are set in epoxy—wont shed! With predrilled handle.

Save $4! 16-foot aluminum ladder
Ribbed "D-Steps" are designed for comfort, sturdy performance. Strong, hydro-locked rungs can't twist.
14.99 REG. 19.99
Reg. 24.99 20-ft. ladder 18.99
Reg. 29.99 24-ft. ladder 24.99

...you'll like Wards
Pontiac Mall
OPEN MONDAY THRU FRIDAY 10:00 A.M. TO 9:00 P.M.
SATURDAY 9:30 A.M. TO 9 P.M.
SUNDAY 12 NOON TO 5 P.M. • 682-1910

Scientists Probe at the Sky, and the Clouds Strike Back

WASHINGTON (UPI) — There are people in this world who like to incite violence.

Among those who deliberately arrange confrontations with a view to triggering explosive reactions, you must now list William E. Cobb, F. James Holitza and Howard J. Mason Jr.

★ ★ ★

Repeatedly they have asked for trouble and reaped it — along with a fine harvest of information about atmospheric electricity.

Cobb and Holitza are scientists of the thunderstorm research project at Flagstaff, Ariz., of the Environmental Science Services Administration (ESSA).

Mason, director of ESSA's Research Flight Facility, Miami, was pilot of the DC6 flying laboratory which on several occasions goaded nature into unmasking its latent brutality.

On 18 occasions the three men flew their instrumented craft through thunderheads, and on three of the trips got what they were asking for — lightning hits.

Lightning hits on airplanes are not unusual. What was unusual in this case was the fact that the plane had aboard equipment to record electrical conditions before, during, and after the outbreak of violence. Mason described the sensation when the thunderbolt strikes:

"When you are in the pilot's seat, the control column feels as if it had been whacked on the other end by a baseball bat. There is a loud crack and a blinding flash that fills the windows."

SKIN MARKED

The plane survived the three strikes. But its skin was marked with burns and holes up to the size of a half-dollar.

Each time the lightning hit, the plane was in what the scientists called "a dissipating thunderhead near the freezing level and in an area of cloud that contained both ice and water."

★ ★ ★

Commercial planes flying through a dying thunderstorm have encountered such conditions, sometimes with disastrous results.

The first of the three bolts hit an instrument on the plane's nose boom. The second struck a temperature probe on the starboard wing tip. The third severed an overhead antenna on the forward cabin.

WHAT'S THE MORAL?

According to ESSA, observations of the electrical field hits "suggest that the aircraft itself, moving through the within the storm and after the thunderhead, may have triggered the discharge."

ESSA left it up to others to draw a moral from the consequences of this flagrant and successful attempt to stir up trouble.

★ ★ ★

But for airline pilots the lesson might be: Don't do it.

Wrong Career?

BLOMEFONTEIN, South Africa (AP) — Police chief Sydney Smit starred in an amateur play as a murderer who gets away with his crime. He got rave reviews.

'Alarm' Stolen

BIRMINGHAM, England (AP)— Thieves raided a mod clothing shop and made off with $1,680 worth of finery plus a parrot trained to squawk, "Help. Police."

She's No Sport

SALISBURY (AP) — Rhodesia's High Court granted a divorce to a woman who testified her husband informed her he was a sportsman and a drinking man "and that was that."

MONTGOMERY WARD

SAVE NOW ON TOOL CABINETS

Sale Ends Sunday

The lighting you want is at Wards!

SAVE 3.11 to 8.11

Your Choice! 10.88 EA. REG. 13.99 TO 18.99

JUST SAY "CHARGE IT" AT WARDS

A. ADJUSTABLE PULLDOWN LIGHT
Raise or lower your light level with this adjustable pulldown light! Shade has rich, antique copper finish.

B. MODERN PULLDOWN FIXTURE
Brass-finished metal shade adjusts to any desired height, from 17 to 50-in. With 3-way switch and 18" ceramic diffuser.

C. ATTRACTIVE PULLDOWN FIXTURE
A pierced 17" shade with ceramic glass diffuser makes this subtly attractive. 3-way switch controls lighting. 3 bulbs.

D. PULLDOWN IN COLONIAL DESIGN
Handsome antique-copper finished metal shade with lattice trim adds rustic charm to your home. 14-inch diameter.

REG. 8.99, 100 FT. 16°3 EXTENSION CORD SET.....6.88

Porch lanterns, 2 popular styles

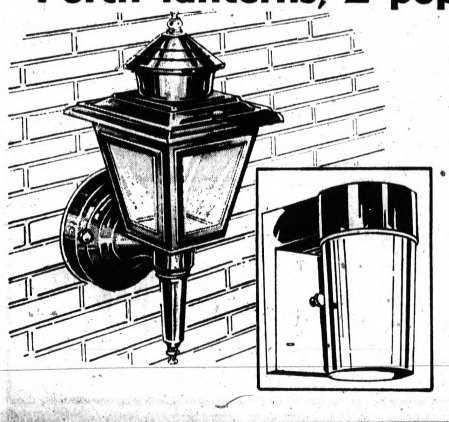

SAVE $2! ADD BEAUTY, SAFETY TO YOUR HOME

YOUR CHOICE 3.99 REGULAR 5.99

Colonial style aluminum porch lantern or handsome cast aluminum wall fixture accent your home's exterior as it lights the way. Both styles have grounded outlet and weatherproof finish for lasting beauty!

Save 6.11 on steel Powr-Kraft® chest

36.88 REG. 42.99

A. Roomy 3-drawer chest features "flush to front" construction . . . no wasted drawer space! Sturdy welded auto steel frame. 26x14½x12⅝-inch size! Holds all tools compactly!

Save 7.11 on 3-dr. Powr-Kraft® cabinet

52.88 REG. 59.88

B. Sturdy all steel cabinet rolls to the job on 3-inch casters. Drawers constructed flush to the front, open all the way. 26¾x17x31½-inches high. Ideal for garage or workshop!

Use Wards Convenient Charg-all Credit Plan

Wards 10" radial arm saw

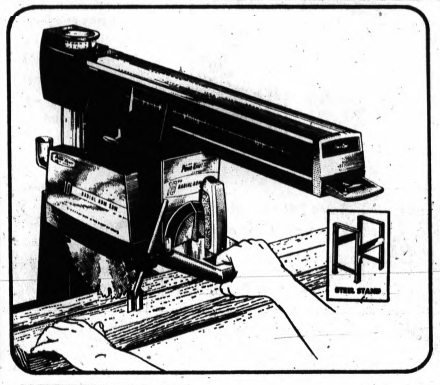

$58 OFF! HEAVY-DUTY STEEL STAND INCLUDED

$188 REG. 245.98 IF SEPARATE

- Develops 2 HP at blade edge
- Crosscuts over 17 inches
- Cuts finished 2x4's easily

Powr-Kraft® saw has auxiliary 3450 RPM spindle plus an exclusive 2,000 RPM spindle for routing and shaping. Up-front controls make operation easy. Safety clutch guards against motor burnout and kickback.

5-gal. utility vacuum 26.88

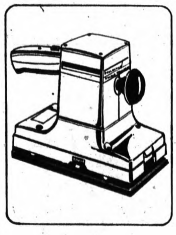

Save 8.11 on our heavy-duty sander

36.88 Reg. 44.99

4,000 oscillations per minute! Dual action for double-utility!

Dust kit 6.99

7.11 off! 10-gal. heavy-duty vacuum

Steel drum vac has big 2½-in. hose. Casters. 29.88 Reg. 36.99

SAVE $5 ELECTRIC SCREW & NUT DRIVER

$24.99 REG. 29.99

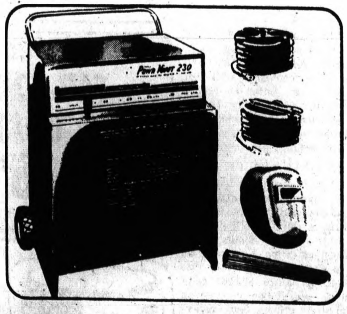

Save 30.11 on Wards best 230-amp arc welder unit

Select the exact amperage from 40 to 230 amps. Includes all the accessories.

99.88 REG. 129.99

Carbon arc torch . . 14.99

Undercarriage 4.49

...you'll like Wards

Pontiac Mall

OPEN MONDAY THRU FRIDAY 10 A.M. TO 9:00 P.M.
SATURDAY 9:30 A.M. TO 9:00 P.M.
SUNDAY 12 NOON TO 5 P.M. • 682-1010

Mine Shattered His Body, but Not His Spirit

BY TOM TIEDE

DENVER, Colo. — (NEA — This is the story of one of today's young people. The kind you don't read much about.

TIEDE

Tom Ferrara. Age 21. A U.S. Marine.

He was born here, in the crisp shadows of the Rocky Mountains. He is neither particularly accomplished nor brilliant. Just normal and ordinary.

He likes automobiles, lipstick on girls and stereo records. He eats spaghetti and meatballs whenever he can. He smokes too much, swears too much and hates to get up in the morning.

HE MAKES MISTAKES

And, much as anybody, he makes mistakes. Like the day he decided to quit high school. They told him it was wrong and he agreed. But he just didn't like books or classrooms — and, besides, he wanted to join the Marines.

So he did. And not long after he was in Vietnam.

★ ★ ★

One day last summer, Lance Cpl. Ferrara was the point man in a reconnaissance patrol. It was a squad-sized mission in chancy, scrubby land to the southwest of Da Nang.

Midway in the patrol, it happened. The Marine stepped on a booby trap and was blown into the air and off the path.

BLEW HIM BACK

When he landed he hit another mine. The second explosion blew him all the way back to his original position.

Tom Ferrara lost both legs and part of a finger. His arms and stomach were shredded. One of his eyes was completely destroyed and the other was permanently blinded.

★ ★ ★

Somehow, though, he lived.

Today, a year later, the young man is still recovering. He's an orthopedic patient in Denver's Fitzsimons Army Hospital.

STILL NOT SPECIAL

But even now he's still not extraordinary.

"We got all kinds of guys like me here," he says, wrestling with a cigarette in his hospital room. "I think we got 700 in the orthopedic ward. Mostly from Vietnam, of course. They all lost arms or legs or something over there."

★ ★ ★

Ferrara sits fidgety on his bed. Behind him is a popart poster. A pair of artificial legs stand, fully trousered, in the corner. A television screen is turned on.

"I can't see the TV," the young man says. "I can see it's on because of the light — but nothing more. All I do is listen to it. I like to listen to anything now."

NO EASY JOB

He puts the cigarette in his mouth, then lights it by pushing it toward the heat of the flame with his thumb.

"I got one glass eye, you know. Can you tell? They say it looks O.K. It doesn't move with the other one, but it's better than a patch. I hardly remember it's there.

★ ★ ★

"They say the other eye might get better. Like, I might be able to see colors some day. It's funny. When I'm dreaming, I still see things like nothing ever happened."

He shifts on the bed.

YOU JUST FORGET

"My legs are funny, too. I mean, you forget you ain't got them. It's nerves, I guess. They seem like they're still there. You go to cross them and, well, it's funny.

★ ★ ★

"Then there are these phantom pains. I feel things from before — like nothing was ever amputated. Really. I swear sometimes I can feel my ingrown toenails growing."

★ ★ ★

He chuckles.

"I suppose I'm getting along all right. Some days I feel better than others. You know, not so depressed. Like, when girls come through the ward I think it's great.

NO EMBARRASSMENT

"Some of the girls really understand. I mean there are regular ones who come up to see me. There ain't any embarrassment or anything. Just friendly stuff.

"I got a couple of girls I even date. Sure. My only requirement is they have a car. Like, we can't go dancing or to a show — so we, uh, go driving, if you know what I mean."

The people at Fitzsimons Hospital say Tom Ferrara is, in general, a good patient. He withdraws occasionally, they admit, but that can neither be cured nor criticized.

He has, they add, made considerable progress. He can swim and even ski with the help of trained instructors. Right now he is learning to walk on a pair of government-provided legs.

HOW LONG?

Nobody knows how long he'll be here. There's no telling. Some patients, they say, remain for several years.

But Tom Ferrara, for one, is optimistic.

★ ★ ★

"I'll get out of here some day," he says. "I ain't so bad off." Then, quietly, he adds: "God, you should see some of the other guys in this place."

Pregnant Change in Police Policy

BANKOK, Thailand (AP) — If you see a pregnant woman dressed in maternity clothes directing traffic in downtown Bangkok, chances are she's a policewoman.

The police department has decided that married women can stay on the force, but will not be permitted to wear uniforms if they become pregnant.

HOFFMAN'S OAKLAND PACKING MARKET
(RETAIL DIVISION)
526 North Perry Street
OPEN FOR BUSINESS FRIDAY, JUNE 27
Open Daily 9 to 6 — Closed Sunday

Sale Ends Sunday

SATURDAY 9:30 A.M. TO 9 P.M. SUNDAY NOON TO 5 P.M.

MONTGOMERY WARD

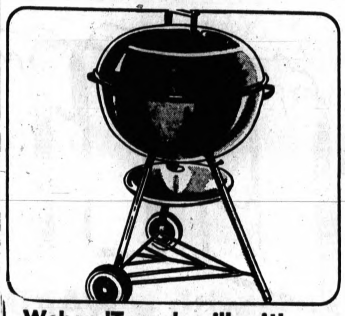

Weber 'Texan' grill with lifetime porcelain finish

Unique Weber dome top designed barbecue stands 29" high, 22¾" diameter! Rolls on rubber-tired wheels. **49.95** 'Charge It'

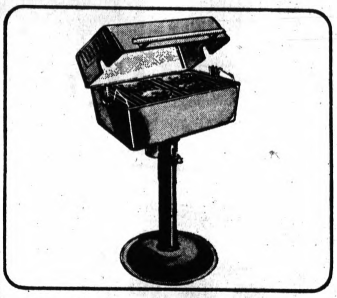

Gas-fired patio grill is fun and convenient to use

Adjustable heat control . . . no waiting for charcoal fires! Durable aluminum construction. Gas motor-spit, 19.99 **94.99** 'Charge It'

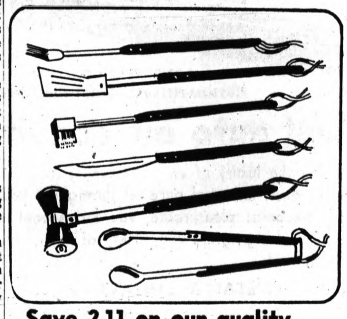

Save 2.11 on our quality 6-piece barbecue tool set

Everything the outdoor chef will need! All stainless steel utensils. Basteing brush included. Save! **7.88** Reg. 9.99

ENTIRE STOCK OF EVERGREENS AND A SELECT GROUP OF SHADE, FLOWERING TREES

NOW 1/2 OFF

JUST SAY "CHARGE IT" AT WARDS

The timing's perfect . . . the price couldn't be better for you to beautify your surroundings! Choose from a wide selection of species in the sizes ideal for your needs . . . all HALF-PRICE! All Wards Garden Mark® plants are nursery-fresh, healthy and potted for easy planting! Trim foundation, frame windows, make hedges . . . use your imagination and beautify your home at a price you can't afford to miss!

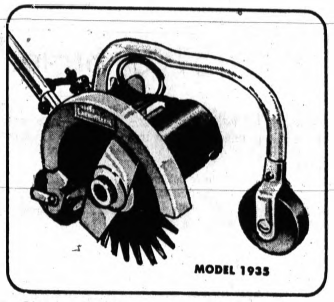

MODEL 1935

Save 8.11 on our deluxe electric edger/trimmer

Rugged ¾-HP electric motor is sealed for longer life! Protected blade and adjustable cutting depth. **36.88** Reg. 44.99

Model 161

Save $6! Powerful 3-HP Wards own edger/trimmer

Fingertip controls on Briggs & Stratton 4-cycle engine. Blade clutch for added safety. Adjustable front wheel. **86.99** Reg. 92.99

Save 3.11 on flexible, strong rubber, vinyl hose

Super-flexible rubber and vinyl, reinforced with nylon to withstand punishment! 600 P.S.I. burst strength. **6.88** Reg. 9.99

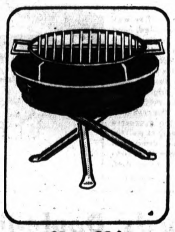

Save $1 on 18-in. table top barbecue

2.99 Reg. 3.99

18" diam. bowl stands on aluminum legs. Adjustable grid, handle.

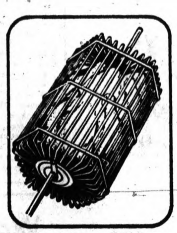

Save 1.30 on our chicken spit basket

2.99 Reg. 4.29

Six-sided basket lets you cook food evenly. Chrome plated. Save!

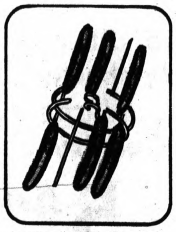

Sale-priced! Wards hot dog roaster

99c Reg. 1.29

Chrome-plated finish. Pointed prongs cook 12 hot dogs at once.

Sale-priced! Quart charcoal lighter

2 for 49c Reg. 37c ea.

Clean burning fluid cannot affect taste of food. Starts fire quickly!

Sale-priced! 20-lb. hardwood briquets

1.17 Reg. 1.47

Great outdoor cooking starts with the best charcoal. Odorless.

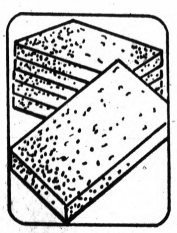

Special! 8x16-in. patio blocks, now

4 for 96c

Large 8x16" blocks in assorted colors to mix 'n match! Take with!

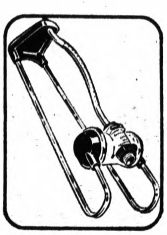

Save 2.11 on new oscillating sprinkler

5.88 Reg. 7.99

Effectively covers up to 2500 sq. ft. No gears to wear or clog.

...you'll like Wards

Pontiac Mall

OPEN MONDAY THRU FRIDAY 10:00 A.M. TO 9:00 P.M.
SATURDAY 9:30 A.M. TO 9 P.M.
SUNDAY 12 NOON TO 5 P.M. • 682-4940

House Panel Restores Medical, Osteopathic School Funds

LANSING (UPI)—The House Appropriations Committee yesterday reported out the higher education budget bill for 1969-70, adding more than $500,000 for new medical and osteopathic schools in the state.

The bill now faces floor debate and a passage deadline of tomorrow.

* * *

The Committee restored most major cuts made in the bill by the economy-minded Senate committee, including a $200,000 appropriation for expansion of Michigan State University's medical school. MSU currently has a two-year facility.

The shortage of doctors in the state influenced the committee's decision to approve the funds, along with $323,491 for operation of the Michigan College of Osteopathic Medicine.

WAITS AFFILIATION

The bill specifies the osteopathic funds will be given to the school when the State Board of Education decides which university it will be affiliated with.

Total money in the bill was $295,508,517, with $39,673,735 appropriated to community and junior colleges in the state.

Other appropriations were:

- University of Michigan — $69,328,141
- Michigan State University — $69,591,469
- Wayne State University — $42,000,339
- Western Michigan University — $18,188,228
- Eastern Michigan University — $14,776,071
- Central Michigan University — $10,885,627
- Ferris State College — $9,096,088
- Michigan Technological University — $8,005,039
- Northern Michigan University — $7,061,287
- Grand Valley State College — $3,058,992
- Saginaw Valley State College — $1,597,707
- Lake Superior State College — $1,497,232

The University of Michigan benefited most in the House committee, where members put back more than $4 million in finances for full funding of 20 additional medical students and various programs.

The Senate committee had sliced U-M's budget by $2 million from the $67,333,435 figure Gov. William G. Milliken had recommended.

Rep. George F. Montgomery, D-Detroit, chairman of the committee's higher education division, accused senators of being "overly harsh in their handling of the U. of M. budget."

Mother Hunts in Japan

Where Is GI Buried?

TOKYO (AP) — A New Jersey woman has returned to Japan a second time to find out how her son died during World War II.

"If I have even a single dollar left," said Anna Topp of Bradley Beach, N.J., "I want to spend it on getting the information I want."

* * *

Mrs. Topp's son Irving was a 23-year-old Air Force corporal when his B24 bomber was downed by ground fire while flying over Koror in the South Pacific Palau Islands on May 24, 1945. He was listed as missing in action.

"I know my son is dead," Mrs. Topp said in an interview today, "but I want to know how he died and where he was buried."

TWO EXHUMED

She visited Koror in 1957, viewed the wreckage of a plane and had islanders exhume the remains of two persons said to have died in a plane crash during the war. Mrs. Topp said American officials examined the remains, and she was convinced that neither of the two was her son.

Mrs. Topp visited Japan in 1965, searching for clues from Japanese who were on the island during the war.

* * *

She said she has returned hoping to meet some of the 80 Japanese servicemen assigned to Koror at the time. The Japanese government gave her a list of the men, she said, and she has written to all of them.

Mrs. Topp recently flew to Fukuoka, 626 miles southwest of Tokyo, to talk to a former Japanese navy lieutenant who claimed he saw two American captives being interrogated on Koror after their bomber crashed. One was described as a tall, thin corporal.

State Overtime Budget Is Hit

LANSING (AP) — A state natural resources commissioner warns that some department work could be "seriously hampered" if Gov. William Milliken's budget recommendations for overtime pay are not boosted.

Commissioner August (Gus) Scholle, president of the Michigan AFL-CIO, made the statement in a letter to Senate Appropriations Chairman Charles O. Zollar, R-Benton Harbor, and his colleagues.

* * *

The committee, meanwhile, reported out a budget bill including nearly $15.8 million for the department, $691,388 less than the House earmarked in its version of that budget bill.

The Senate bill includes $400,000 for overtime pay, the sum recommended by Milliken, said Sen. John Toepp, R-Cadillac.

OVERTIME RULING

Scholle said more money would be needed because of a State Civil Service ruling that demands overtime pay for employes, instead of compensatory time off, after July 1.

"For years, many department personnel have worked overtime hours as a matter of course to meet emergency or special conditions," Scholle said. "Overtime worked was liquidated by time off in a later working period."

* * *

The new rule, he explained, "provides for the payment at time and one-half for overtime hours worked each day. . .There is no way to liquidate the overtime other than through payment."

When Civil Service passed the new rule after budget requests had been submitted for 1969-70, the commission notified the Bureau of the Budget of the effect and provided an estimated cost of $634,936, Scholle said.

The figure was based on past experience, he said, and covered emergencies of law enforcement and fire, opening of seasons, coho fishing, deer hunting, holidays, and research, survey and investigation projects.

The executive budget recommended $400,000.

U.S. Studies Infiltration Drop in Viet

WASHINGTON (AP) — The State and Defense departments are trying to determine what consequences a reported sharp cutback in the infiltration of North Vietnamese troops into South Vietnam might have on the course of the war.

The infiltration rate declined several weeks ago, according to intelligence reports, and has been running at a relatively low level since.

* * *

Some authorities believe bad weather along the jungle trails in North Vietnam and Laos probably caused the decline. Others think a heavy drain on North Vietnam's draft-age manpower in past years may be responsible.

If the cutback is intended by Hanoi as a political move toward de-escalating the war, officials indicate they have no evidence so far that this is happening.

* * *

In fact, U.S. officials say privately they have no evidence of any intention by North Vietnam to scale down the war and they are still predicting another enemy offensive in South Vietnam later this summer.

President Nixon announced June 8 he had ordered withdrawal of 25,000 American troops from South Vietnam by the end of August. At his news conference last Thursday he said there had been no Hanoi response to requests for North Vietnam to reciprocate.

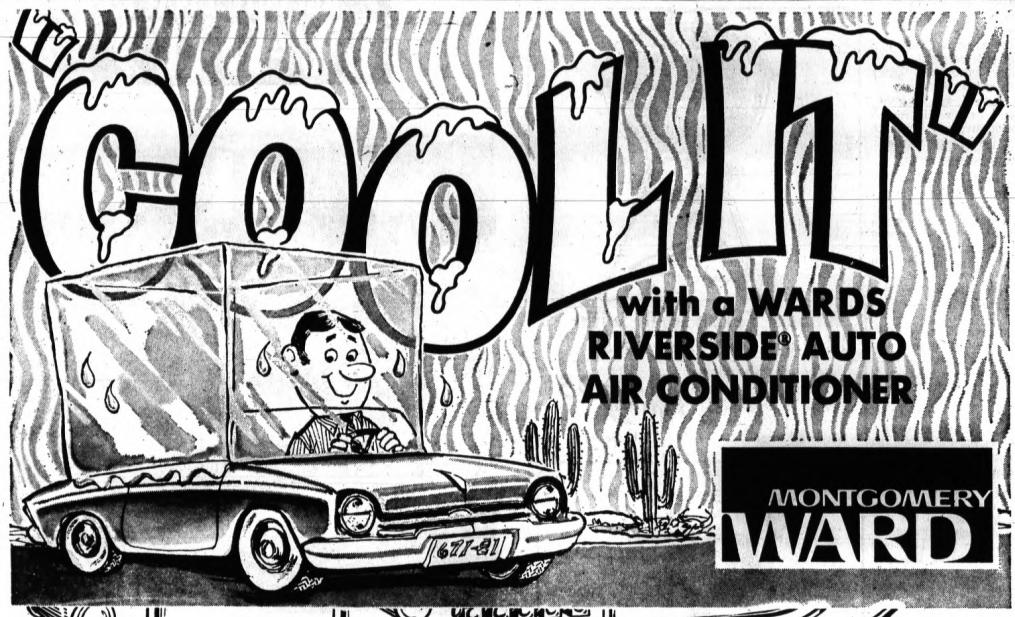

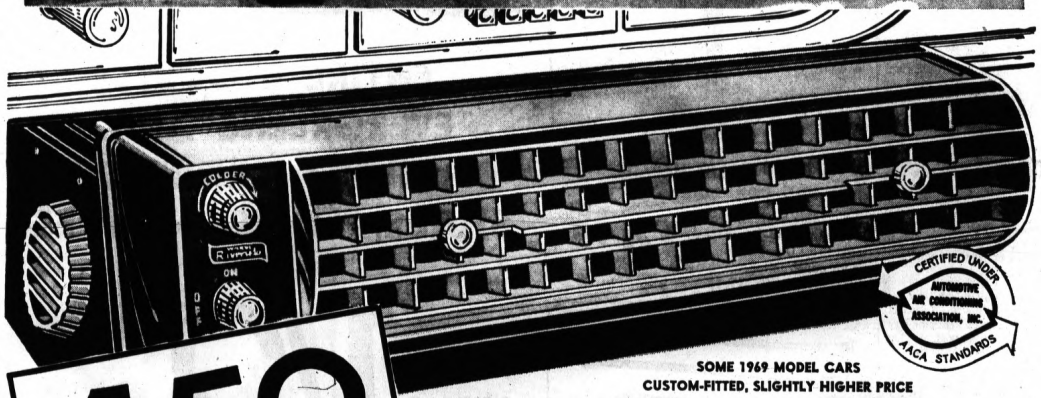

SOME 1969 MODEL CARS
CUSTOM-FITTED, SLIGHTLY HIGHER PRICE

$159

Special auto air conditioner

Now you can enjoy the luxury of air conditioning at a very low price! No humidity, pollen or dust, just cool pure air throughout your entire car. Driving on hot days becomes pleasurable, you arrive cool and refreshed. No crowding either, slim design gives you plenty of leg room. Buy now . . . be comfortable all summer!

INSTALLATION AVAILABLE

Sale Ends Sunday

ROAD TEST YOUR CAR

If your car dips at stops, has uneven tire wear, sags when you lean on a fender . . . you may have worn shocks. See Wards today!

Beat other heavy-duty shocks 3 ways . . . Wards Town & Country Shocks

5.44 EACH IN PAIRS

Town and Country shocks are built to improve service three ways: (1) greater stabilizing capacity; (2) virtually leakproof and (3) 25% faster cooling. Get yours now!

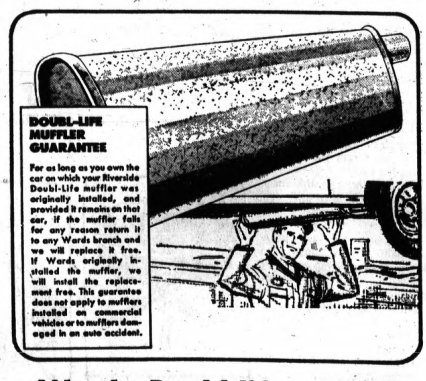

Wards Doubl-life muffler has replacement guarantee

Made so well, they carry a full lifetime guarantee! Of double-wrapped steel with strong, spun-sealed end seams. Fit tailpipe snugly . . . give safety you want.

13.88 FORD CHEVY INSTALLED

BOB-LO MOONLIGHTS
EVERY WEEKEND
at 9 Friday—
9 & 10 Saturday

You have to sail on a Weekend Bob-Lo Moonlight to believe it — those cool river breezes — cruising under the stars — a dance band aboard — Friday and Saturday the 9 P.M. boat docks at famous Bob-Lo Island — jampacked with new thrill rides and fun attractions — a night to remember for only $2.25. Tickets at Bob-Lo Box Office and all J. L. Hudson Stores.

10 P.M. MOONLIGHT SATURDAY
For the late starters who prefer cruising and dancing when the stars are brightest and passing ships are gleaming silhouettes.
DOCK FOOT OF WOODWARD—WO 2-9622

Pontiac Mall
OPEN MONDAY THRU FRIDAY 10 A.M. TO 9:00 P.M.
SATURDAY 9:30 A.M. TO 9:00 P.M.
SUNDAY 12 NOON TO 5 P.M. • 682-1940

Former Congo Leader Sits Forgotten in Algeria

ALGIERS (AP) — In a secluded Algerian army camp, Moise Tshombe next Monday begins his third year as a lonely and all but forgotten prisoner.

The 49-year-old former Congolese premier, one of the most flamboyant figures of Africa's turbulent decade of independence, is under a death sentence in his own country.

★ ★ ★

He was brought to Algeria at gunpoint by a French adventurer, and has been in solitary confinement two years. He is well-treated but denied contact with the outside world. Public mention of his name has become taboo.

Spain, where he lived in well-heeled exile, has stopped pressing for his release. Even his friends in Belgium, France, Africa and the United States seem to have lost interest in him.

IRONIC FATE

Oblivion seems an ironic fate for the former Katanga separatist leader, once the last hope of Belgian influence in Africa, who defied the United Nations and the Organization of African Unity and was directly or indirectly involved in the deaths of Congo Premier Patrice Lumumba and U.N. Secretary General Dag Hammarskjold.

Lumumba was murdered in 1961 while imprisoned in secessionist Katanga, then ruled by Tshombe. Seven months later, Hammarskjold died in a plane crash while flying to negotiate with Tshombe. But by 1964, the versatile Tshombe had become premier of a reunited Congo only to be ousted by his arch-enemy, Joseph Mobutu.

Tshombe fled to Spain with a sizable fortune in hard currency. In March 1966 a Congolese military court sentenced him to death in absentia for treason and conspiracy against Mobutu's regime.

In Spain he surrounded himself with would-be mercenaries and bodyguards. One of them, a French ex-convict, hijacked Tshombe's executive jet plane on June 30, 1967, while on a flight to Majorca, and forced the pilot to fly to Algeria.

MOTIVES A MYSTERY

Mystery still surrounds the hijacker's motives. He may have been paid off by Mobutu's men, or merely acting on a hunch that he would collect some kind of reward. Far from being rewarded, he remains to this day a prisoner in an Algerian jail.

Whether or not Mobutu knew of the plot in advance, he instantly demanded Tshome's extradition. The Congolese president said no time would be wasted giving Tshombe a trial before his planned execution.

★ ★ ★

Algeria's President Houari Boumedienne, at first surprised and embarrassed by Tshombe's arrival, tried to make the best of it.

The state-run press and radio got word to denounce Tshombe as a "traitor to Africa." Algeria's Supreme Court gave a judicial green light for handing him over to Mobutu—although the Algerian constitution forbids extradition for political offenses.

STATES PRICE

Thus free to act, Boumedienne stated his price. According to Congolese sources, Tshombe was to be delivered to Kinshasa in return for a complete break between the Congo and Israel. Israel has an influential embassy in Kinshasa, and Israeli instructors train the Congo's parachute regiment.

The Algerian offer was politely turned down. Since then, Tshombe's fate has been veiled in official silence.

★ ★ ★

Emotions change quickly in Africa, and last September Mobutu came to the African summit conference in Algiers without a single public mention of Tshombe. Rumors said he advised Boumedienne he would raise no objection if Tshombe were "expelled from African soil."

But less than three weeks later, with Tshombe's release apparently imminent, Mobutu enticed former rebel leader Pierre Mulele to Kinshasa, then had him executed after a secret, summary trial.

NO SYMPATHY

Boumedienne had no special sympathy for the Peking-backed Mulele, leader of the "Simba" murder gangs in Kivu province. But to free Tshombe then would have seemed like an insulting reprisal. So, in the cause of "African solidarity," Tshombe's release was shelved.

★ ★ ★

No Algerian official will speak openly about what Boumedienne intends to do with Tshombe. Possibly Boumedienne himself remains in doubt, hoping the Organization of African Unity will one day relieve him of the responsibility for taking a decision.

★ ★ ★

Qualified sources say Tshombe is increasingly bored and demoralized and is having trouble with his eyesight.

Note of Hope Sounds for Jamaica's Youth

MONTEGO BAY, Jamaica (UPI) — An American multimillionaire, jazzman Duke Ellington and a group of concerned island residents have banded together to give Jamaican youth the chance for "a tomorrow."

Young people have "to have hope," said Ellington during a benefit concert tour of the island to raise funds for "Operation Friendship" in Kingston and the proposed Montego Bay Youth Center, whose main purpose is to give hope to the youth of Jamaica.

★ ★ ★

American industrialist John W. Rollins, former lieutenant governor of Delaware, who sponsored Ellington's concerts earlier this month, said "The native kids here don't even have a pool. They don't have any place to meet and be together."

The youth projects, he feels, will "bring the kids in off the streets."

YOUTH CENTER

The youth center, due to be completed next summer, will offer 5 to 18-year-olds a swimming pool, boxing ring and clubhouse, Rollins said.

The idea, said 13-year-old Desseta Marsie-Hazen of Montego Bay, is "groovy. It'll give us a place to hang around. We don't have that now."

★ ★ ★

The center will give Charles Blakemore, 11, "a place to become a real champ swimmer."

The idea, Rollins said, came from "community leaders who asked me to help. I will . . . I'm trying to give these kids a tomorrow.

CLASSES PLANNED

"We'll eventually offer classes in mechanical and hotel trades and home economics, and later we'll have cultural and religious assemblies," he added. "The sports and social activities like dances will bring the kids in off the streets."

Kingston's "Operation Friendship" feels and houses some 160 young peole and offers training in trades for other teen-agers.

★ ★ ★

"Two naked, starving orphan boys were found sleeping on their mother's gravestone. Operation Friendship took them in, fed, clothed and educated them in its basic elementary school," said Mrs. Mary Sharpe, one of the operation's "friends."

The group also baby-sits for working mothers and has a volunteer medical clinic treating "about 9,000 persons of all ages each year."

Explaining why she became a "friend," Mrs. Sharpe said, "I'm not a do-gooder. I love the work, and 70 of these children are a bloody sight easier to get along with than 30 middle-class adults."

Lester Ferguson, 21, of Kingston summed up the feelings of the island's young people about the project:

It made me feel more hopeful in my soul."

Clipped Peacock Left Stranded by Laredo Tornado

LAREDO, Tex. (AP) — A tornado which hit Laredo a glancing blow left somebody's peacock in desperate straits Wednesday evening.

Firemen said the unidentified owner kept the bird in a coop with wings clipped to make sure it didn't escape.

They were told the twister whirled the peacock to roost atop a telephone pole, unharmed but a prisoner because it couldn't fly.

Neighbors discovered the bird's plight and called firemen to the rescue.

HOFFMAN'S OAKLAND PACKING MARKET
(RETAIL DIVISION)
526 North Perry Street
OPEN FOR BUSINESS FRIDAY, JUNE 27
Open Daily 9 to 6 — Closed Sunday

MONTGOMERY WARD
LAST 4 DAYS
TIRE SALE
HST HIGH SPEED TIRE
25% off
SETS OF 4
15% OFF IN PAIRS
Wards most popular tire stands up to hard, fast driving, yet delivers more mileage! 4-ply nylon cord body resists impact, flex fatigue; rolled tread edge gives more traction on curves and turns. 36-month tread wear guarantee.

WARDS Riverside
WARDS RIVERSIDE 4-3-BEAMS PASSENGER TIRE GUARANTEE
GUARANTEED AGAINST FAILURE due to road hazards (except repairable punctures) or from defects in materials or workmanship for the life of the original tread. In case of failure, Wards will exchange tire for a new one, charging only that portion of the current price (plus Federal Excise Tax) equivalent to the percent of tread used.
GUARANTEED AGAINST TREAD WEAROUT for months specified or for miles specified, in case tread wears out. Wards will exchange tire for a new one, charging only the difference between the current price (plus Federal Excise Tax) and a specific dollar allowance. (Tread wear guarantee does not apply to tires used commercially.)
NATIONWIDE SERVICE. Guarantee honored at any Wards Retail or Catalog store.

TUBELESS BLACKWALL SIZES	REGULAR PRICE EACH	SALE PRICE PAIRS	SALE PRICE FOURS	PLUS F.E.T. EACH	TUBELESS BLACKWALL SIZES	REGULAR PRICE EACH	SALE PRICE PAIRS	SALE PRICE FOURS	PLUS F.E.T. EACH
6.50-13	$22*	$37.40*	$66*	1.79	8.85-14	$34*	$57.80*	$102*	2.86
7.00-13	$24*	$40.80*	$72*	1.94	7.35-15	$25*	$42.50*	$75*	2.08
6.95-14	$23*	$39.10*	$69*	1.96	7.75-15	$27*	$45.90*	$81*	2.21
7.35-14	$25*	$42.50*	$75*	2.07	8.15-15	$29*	$49.30*	$87*	2.38
7.75-14	$27*	$45.90*	$81*	2.20	8.45-15	$32*	$54.40*	$96*	2.57
8.25-14	$29*	$49.30*	$87*	2.36	8.85-15	$34*	$57.80*	$102*	2.01
8.55-14	$32*	$54.40*	$96*	2.57	9.15-15	$34*	$57.80*	$102*	3.01

*With trade-in tire off your car. Whitewalls $3 more each.

FAST FREE MOUNTING

TRUCKER'S SPECIAL!
Riverside® light delivery truck tires!
PUT THE HI-WAY COMMERCIAL ON YOUR PICK-UP OR PANEL AND SAVE
AS LOW AS 18.99
6.70-15
6-ply rating
& 2.40 F.E.T. EACH
Low first cost, longer wear, smooth rolling add up to savings for small truck owners who pick our Hi-Way Commercial. Sharp, irregular grooves provide good traction, braking power, skid resistance. Sturdy nylon cord body.
JUST SAY 'CHARGE IT'

. . . you'll like Wards Pontiac Mall
OPEN MONDAY THRU FRIDAY 10:00 A.M. TO 9:00 P.M.
SATURDAY 9:30 A.M. TO 9 P.M.
SUNDAY 12 NOON TO 5 P.M. • 682-1940

Why buy extra milk for the weekend?
You can always borrow from your neighbor.

THE GREAT 'JEEP' ESCAPE SUMMER SPECIALS!

SAVE SAVE

NEW 'JEEP' CAMPER. Newest camping idea under the sun. Fits any CJ5 Universal with V-6. 4-wheel drive standard. Sleeps 4. Features kitchen, running water, etc. Easy attach/detach system. A must see before you buy any camper.

WE'VE LOST OUR COOL-SUMMER HEATS GOT US! WE'RE REALLY DEALING.

SAVE

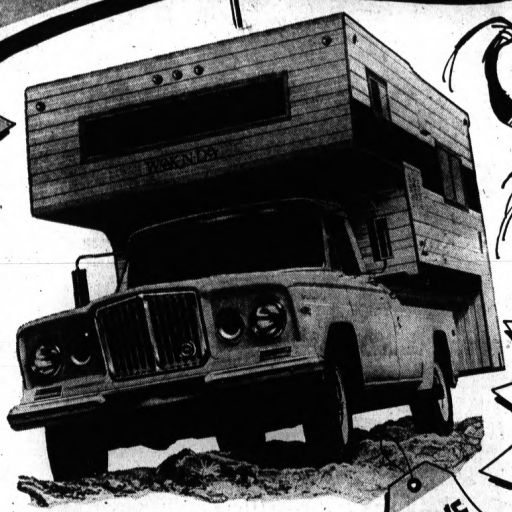

NEW 'JEEP' GLADIATOR PICKUP. First 4-wheel drive truck specially built for campers. 132-inch wheelbase. BIG 350-cubic inch V-8. Full floating axles. 4-wheel drive and much, much more. ALL STANDARD. Handles almost any model camper up to 2500-lbs. Wide choice of options.

SAVE

SAVE! QUICK DELIVERY! BUY NOW AND TAKE OFF ON A 'JEEP' 4-WHEEL DRIVE FUN VACATION! SAVE!

SAVE

FREE! 'JEEP' 4-WHEEL DRIVE DEMO-RIDES! NO OBLIGATION SEE FOR YOURSELF WHY THE BIG SWING IN OUTDOOR FUN IS TO 'JEEP' 4-WHEEL DRIVE!

'JEEPSTER COMMANDO' STATION WAGON. Handsome and hearty. 4-wheel drive is standard. Sure-footed and gutsy enough to tow up to 3500-lbs. Hot V-6 engine option. Many standard comfort and safety features. Wide choice of options including power brakes, air conditioning, and console shift. A real campers delight. A real family fun car.

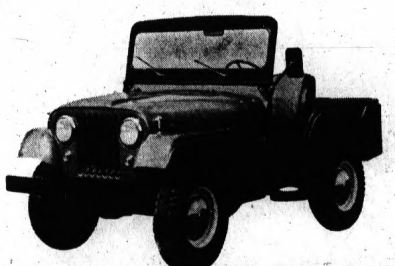

'JEEP' UNIVERSAL. The most famous, most versatile vehicle in the world. Imitated but never duplicated. Standard 4-wheel drive, of course. Power take-offs. Choice of cabs, tops and colors. Optional V-6 too. If you like to get off the road for your fun, get with the vehicle that invented off-road recreation . . . the original tough guy.

'JEEP' WAGONEER. The only family station wagon with 4-wheel drive standard. Greater towing stability. Added safety on or off the road. Biggest load space in its class. Choose optional V-8, power steering and automatic transmission. Even air conditioning.

'Jeep'. The 2-Car Cars.

4-wheel drive

WE CALL 'EM THAT BECAUSE THEY'RE GREAT FOR WORK OR PLAY. LIKE HAVING 2 CARS IN ONE!

OUR SALESMEN HAVE ORDERS TO MOVE THESE CARS NOW!

SEE US FOR A TEST DRIVE!

'Jeep' 4-wheel drive. You've got to drive it to believe it!

HAHN JEEP

CHRYSLER • PLYMOUTH • RAMBLER SALES

6673 DIXIE HIGHWAY, CLARKSTON 625-2635

FACTORY APPROVED SERVICE • PARTS SPECIAL EQUIPMENT

Pete Green One Stroke Behind Jackson Golfer

Duck Hunter Fires Birdies in State Am Qualifying

By FLETCHER SPEARS
Sports Writer, Pontiac Press

CHARLEVOIX — A Jackson duck hunter picked on birdies of another kind here yesterday in setting the pace for a field of 279 starters in the opening round of qualifying for the 58th Michigan Amateur Golf Championship.

Unheralded Andy Andrews, 36-year-old vice president of a family manufacturing firm in Jackson, collected three birdies en route to a two-under-par 70 over plush Belvedere Country Club, and the hot round boosted the long hitter into the title picture in his first visit here.

Just a stroke behind Andrews as play opened this morning in the second round of qualifying was 27-year-old Peter Green of Franklin, who covered the back nine in 33 after a 38 on the front side.

MATCH PLAY FRIDAY

The low 64 scorers after today's round will stick around for match play which opens tomorrow and continues through Sunday. Missing from the field is defending champion Lynn Janson, a junior at Michigan State who is with the MSU golf team in the MCAA tournament at Colorado Springs, Colo.

There were four players at 72, three at 73, six at 74 and 22 at 75. Scores were generally good through the morning but they moved noticeably higher as the wind picked up in the afternoon.

* * *

Among the group at 74 was former Pontiac City Champion Tom Balliet. Tom's son Gary, however, who was shooting well in practice, checked in with an 84 and perhaps blew himself out of the tournament.

Officials were figuring a score in the neighborhood of 153 would make the magic 64.

NO PLANS

"I didn't even plan to be here," said Andrews, who suddenly found himself thrust into the spotlight. "A friend of mine, Vic Cuiss, asked me if I would come over and serve as a member of the tournament committee.

Andrews an avid duck and pheasant hunter, is a former captain of the University of Michigan golf team and he dropped the game shortly after college to concentrate on his job. "I just started again about four years ago," he said.

Andrews, the 1968 Jackson Country Club champion, knocked in birdies on Nos. 4, 10 and 11. He picked up his lone bogie on No. 3 when he woundup in the water.

Green, 1968 Golf Association of Michigan champion, qualified here last year but fell by the wayside in the first round.

Among the quartet at 72 was Bill Curtis, 36, of Farmington a veteran publinxer who captured the publinx medal play championship in 1966.

The youngsters showed their poise, also, in the first day of fireworks.

* * *

Michael Husby, 18, of Lansing, son of the city's chief of police, had an even par 72, along with another Lansingite, Otto Schubel, 25, and 22-year-old Dick Flynn of Grand Rpaids.

Five-time champion Glenn Johnson of Grosse Ile was among the crowd at 75 along with 1967 champion Bill Newcomb, U. of M. golf coach, Eastern Michigan University team member Jame St. Germain.

* * *

Husby, a recent graduate of Lansing Sexton, is heading for Florida next fall with a scholarship to Palm Beach Junior College.

PREP CO-MEDALIST

The 5-10 Husby co-medalist in this year's class A state high school tournament, put together rounds of 37-35 and collected three birdies along the way.

With 73's in the opening round were Paul McIntosh, a sophomore at Oakland Community College, 16-year-old Jeff Reaume of Ypsilanti and three time champion Melvin (Bud) Stevens, 37, of Livonia.

Young Reaume whose older brother, Frank, is in the NCAA tournament in Colorado, carved out a 33 on the front side but slipped to a 40 on the back. McIntosh, came in with a steady 36-37—73.

* * *

John Grace, 20, a senior at University of Houston, posted a 76. Matching that total were Birmingham's Bud Badger and another ex-Pontiac titlist Dick Robertson.

Mike Murphy of Union Lake was in a pack at 78 and included in that rundown was Gary Beckman of Pontiac.

Others in the crowd at 74 were John Law and Bill Albright, both of Birmingham.

(State Amateur Golf Scores Page D-2)

Mickey Lolich Has Yankees Whiffing

DETROIT (AP) — Detroit Tigers' hopes of catching the Baltimore Orioles in the American League pennant race were a tiny bit brighter today thanks to the talents of left-hander Mickey Lolich, pitcher and slugger.

* * *

Lolich, bidding for the role of strikeout king of the majors, whiffed nine New York Yankees Wednesday as he stopped them on a comparatively easy 6-1 effort, the Tigers third win in a row over the New Yorkers.

"I wasn't too concerned about getting strikeouts . . . I just wanted to beat them," said Lolich.

SECOND OVER YANKS

It was his second win of the year over the Yankees and he collected nine strikeouts to run his total to 111...just four behind pitcher Ray Culp of the Boston Red Sox who has 115.

Detroit named Joe Sparma (4-3) for the windup of the four game series tonight with the Yankees sending their ace Mel Stottlemyre (9-6) out to try to salvage one game of the four game series.

Lolich was rough on the Bombers all the way as he virtually stifled their biggest guns and was potent himself on the offense driving in what proved to be the winning run with a line shot to right in the second inning to send the Tigers into a 2-0 lead.

* * *

Lolich's wallop off Yankee starter and loser Fritz Peterson had Yankee manager Ralph Houk talking to himself in the New York dressing room after the game.

In that Tiger second, recently called up third baseman Ike Brown got things rolling with a single to center with two out. Jim Northrup rifled a triple to deep right center, sending Brown scampering across with the first run of the ball game.

"I figured Freehan was a much better hitter than Lolich, so I gave the signal to put Freehan on with an intentional walk," explained the crestfallen Houk.

"I never figured Lolich would hit that well...I wanted to keep that second run from coming across for I knew the way Lolich pitched in the first two innings that he was going to be rough," said Houk.

* * *

Lolich drilled a clean single to right scoring Northrup and giving the Tigers their two run lead.

SACRIFICE BUNT

In the seventh, Lolich came up with a different type of hitting prowess as he dropped a sacrifice bunt and reached first on a fielder's choice when Peterson was a bit slow in fielding the ball and trying for a forceout at second on Freehan who had singled.

Moments later, Dick McAuliffe singled Freehan home and Tom Tresh brought Lolich in with the Tigers fourth run on a long sacrifice fly.

Lolich's win ran his record to 9-1 for the season and gave him seven consecutive wins.

"I pitch a lot better when it is cool and I am not too happy to see the real warm summer days coming," he said.

* * *

Yankee boss Houk unhappy after dropping the first three games of the four game set-to with the Tigers, commented, "It was not our night . . . that Lolich pitched a real fine game just about on par with the one Denny McLain pitched against us the previous night."

Lolich was delighted with the Tiger attack that gave him an early lead and continued to pile up as the game went on. "They have been hitting real well behind me this year—giving me six or seven runs a game in some cases and it is a great contrast from last year when I generally worked with no more than a one or two run lead," Lolich said.

Lolich took particular delight in getting Yankee slugger Joe Pepitone twice on strikeouts. "He always has been tough on me," said Lolich.

NEW YORK	ab	r	h	bi	DETROIT	ab	r	h	bi
Clarke 2b	4	1	2	0	MAuliffe 2b	4	0	2	1
Woods cf	3	0	1	0	Tresh ss	3	0	0	1
Murcer rf	4	0	0	0	Kaline rf	4	0	1	0
Pepitone 1b	4	0	0	0	WNorton lf	3	0	1	0
W.Robinson lf	4	0	1	0	Cash 1b	3	1	1	0
Cox 3b	4	0	1	0	Brown 3b	4	1	1	0
Fernandz c	4	0	0	0	Northrup cf	4	2	3	2
McMichael ss	3	0	1	0	Freehan c	3	1	1	2
F.Peterson p	1	0	0	0	Lolich p	3	1	1	1
Cowan ph	1	0	0	0					
Downing p	0	0	0	0					
Total	32	1	6	0	Total	32	6	11	6

New York	0	0	1	0	0	0	0	0	0	1
Detroit	0	2	0	0	1	0	0	3	x	6

E—McAuliffe, Lolich. DP—New York 2. LOB—New York 6, Detroit 6. 3B—Kaline. SB—Northrup. HR—Cash (11), Northrup (12). S—F.Peterson, Lolich, 2. SF—Tresh.

	IP	H	R	ER	BB	SO
F.Peterson (L,8-8)	7	10	5	5	2	4
Downing	1	1	1	1	0	1
Lolich (W,9-1)	9	6	1	0	1	9

T—2:15. A—24,440.

THE PONTIAC PRESS
SPORTS
THURSDAY, JUNE 26, 1969 D—1

NET RESULT — Veteran Pancho Gonzales (right) is congratulated by Chuck Pasarell after a gruelling match in the Wimbledon Championships. Gonzales won the match, 22-24, 1-6, 16-14, 6-3 and 11-9. The first two sets were played Tuesday and called because of darkness. Pancho then won the final three sets when resumed yesterday.

Ex-PCH Cager New Addition to UD Squad

A 6-3 guard who seems to set scoring records whereever he goes is the newest transfer addition to the basketball forces of head coach Jim Harding at the University of Detroit.

* * *

Frank Russell, all Saginaw Valley and all Oakland County in his senior year at Pontiac Central High School, set the single game point park with 42.

* * *

Last season, on the Highland Lakes campus of Oakland Community College, Russell hit a record 48 points in a single start and cracked the assist mark for a game, 15, to boot.

* * *

Russell, who lives in Pontiac, is the second junior college transfer recruited by Harding to date. Last week, he signed Barry Driscoll, a 6-6 forward from McCook (Neb.) J. C. to a Titan tender.

West Has Fast Running Backs for Grid Game

ATLANTA (AP) — Joe Paterno wishes he had Pepper Rodgers' problem—too much of a good thing.

Rodgers' West squad is running over with good fast running backs for Saturday night's Coaches All-America football game.

Paterno, coach of the East, on the other hand can't find all those he's supposed to have.

Wednesday turned up a case of the rich getting richer. Paul Gipson of Houston returned after spending several days at home while his wife had a baby. He joined Bill "Earthquake" Enyart of Oregon State at the West fullback slot.

* * *

Enyart and Gipson team up on offense with Eugene "Mercury" Morris of West Texas State, Ron Sayers of Nebraska at Omaha, Jerry Levias of Southern Methodist University and Jim Lawrence of USC.

Paterno must counter with Charlie Jarvis of Army, Frank Quayle of Virginia and Bobby Campbell of Penn State in the East backfield.

A week-long dragnet from Baltimore to New Orlcans failed to locate Yale's Calvin Hill, scheduled to be in the East backfield.

Rodgers was pleased after Wednesday's practice and said he will make the remainder of the drills easier.

* * *

"After four days of practice like we've had, I think it's about time to taper off," he said.

Paterno said after Wednesday's session the East's passing wasn't as good as it has been but the running was better.

"Maybe we'll put it all together tomorrow," he said.

Joe Louis Felled by Illness in New York

NEW YORK (AP) — Former heavyweight boxing champion Joe Louis collapsed on a street today and was rushed to a hospital. Police said it appeared he suffered a heart attack.

His condition was not known immediately.

Louis, 55, collapsed shortly before noon in front of a building in the downtown financial district. An unidentified driver rushed him to Beekman-Downtown Hospital before an ambulance arrived.

Louis was in New York Wednesday to announce the formation of the Joe Louis Food Franchise Corp., an interracial fast-food company of which Billy Conn, former world light heavyweight champ, is vice president.

Baseball's TOP TEN

AMERICAN LEAGUE

Player Club	G	AB	R	H	Pct.
Carew Min	57	211	43	80	.379
F.Robinson Bal	70	264	57	96	.364
Blair Bal	71	306	58	95	.310
R.Smith Bsn	69	224	36	69	.308
Petrocelli Bsn	68	224	43	69	.308
Oliva Min	66	264	34	81	.307
Hegan Sea	57	193	33	58	.301
F.Howard Was	73	274	50	82	.299
Cater Oak	63	264	40	79	.297
White NY	63	206	30	61	.296

Home Runs

R.Jackson, Oakland, 27; F.Howard, Washington, 22; Petrocelli, Boston, 22; Yastrzemski, Boston, 19; Pepitone, New York, 18.

Runs Batted In

Killebrew, Minnesota, 65; Powell, Baltimore, 61; R.Jackson, Oakland, 57; F.Robinson, Baltimore, 52; F.Howard, Washington, 52.

Pitching Decisions

McNally, Baltimore, 10-0, 1.000; Lolich, Detroit, 9-1, .900; Lyle, Boston, 5-1, .833; Hodges, Oakland, 5-1, .833; Palmer, Baltimore, 9-2, .818.

NATIONAL LEAGUE

Player Club	G	AB	R	H	Pct.
M.Alou Pgh	71	280	48	112	.364
A.Johnson Cin	63	238	47	90	.349
J.Alou NY	64	238	44	83	.349
Bench Cin	63	227	40	79	.348
Parks Chi	64	229	48	80	.349
Clemente Pgh	55	201	41	67	.333
McCovey SF	63	210	47	70	.333
H.Aaron Atl	67	245	42	81	.331
Tolan Cin	63	229	47	91	.326

Home Runs

McCovey, San Francisco, 33; L.May, Cincinnati, 21; R.Allen, Philadelphia, 19; H.Aaron, Atlanta, 19; Wynn, Houston, 16.

Runs Batted In

Banks, Chicago, 63; Santo, Chicago, 60; McCovey, San Francisco, 57; Tolan, Cincinnati, 50; L.May, Cincinnati, 49.

Pitching Decisions

Holtzman, Chicago, 10-1, .909; Baldschun, San Diego, 5-1, .857; DeCarlton, Pittsburgh, 5-1, .833; Marichal, San Francisco, 9-2, .818; Seaver, New York, 11-3, .786.

Pancho Excites Net Fans at Wimbledon

WIMBLEDON, England (AP) — Pancho Gonzalez, his 41-year-old-bones aching, said today that tennis matches are getting longer and somebody ought to do something about it.

"It's time they started play at Wimbledon at noon instead of 2 p.m.," said the Los Angeles veteran. "And they ought to consider not starting any matches after 5 p.m.—in case the light fails."

Gonzalez had these problems on his mind after winning the longest match in Wimbledon's 92-year-old history. He defeated Charlie Pasarell of Santurce, P.R., 22-24, 1-6, 16-14, 6-3, 11-9 in a classic duel that started Tuesday, was called because of darkness after two sets, and continued Wednesday before 15,000 excited fans on the center court.

COMPETITION TOUGH

"The fact is that competition is getting tougher all the time," Gonzalez said. "Long matches like this are going to become more frequent in future. That's why I think Wimbledon officials should consider revising their schedule."

* * *

The Gonzalez-Pasarell marathon was not the only long match. In the first two days of the Wimbledon tournament there have been 14 sets lasting more than 20 games.

Arthur Ashe, reigning U.S. Open champion from Richmond, Va., also lost the first two sets before overcoming Terry Ryan of South Africa 3-6, 4-6, 6-3, 6-2, 6-2.

* * *

Big-serving Clark Graebner of New York City was leading, 6-2, 3-0, when his opponent, John Brown of Australia, pulled a leg muscle and retired.

Mrs. Billie Jean King of Long Beach, Calif., who has won the women's crown for the last three years, started the defense of her title with a comfortable 6-2, 6-1 victory over Mrs. Bernice Vukovich of South Africa.

Mrs. Margaret Court of Australia, rated Billie Jean's most dangerous rival, was due to go into action today against Betty Ann Grubb, of Santa Monica, Calif.

MEN'S SINGLES
First Round

Mark Cox, Britain, defeated Miguel Orantes, Spain, 7-5, 4-6, 6-3.

Bill Bowrey, Australia, defeated Donald Dell, Bethesda, Md., 6-3, 3-6, 6-2, 6-1.

Bob Carmichael, Australia, defeated Edison Mandarino, Brazil, 5-7, 6-1, 7-5, 6-4.

Milan Holecek, Czechoslovakia, defeated Eric Van Dillen, San Diego, Calif., 6-3, 5-7, 11-9, 6-4.

Thomas Lejus, Russia, vs. Zeljko Franulovic, Yugoslavia 5-7, 6-4, 3-6, 7-5, 7-6. Match called because of darkness.

Earl Buchholz, St. Louis, and Ray Moore, South Africa, defeated Mal Anderson and Ron Holmberg, Dallas, Tex., 6-3, 6-0, 5-8, 4-6, 6-4.

MEN'S SINGLES
Second Round

Fred Stolle, Australia, defeated Bob Maud, South Africa 19-17, 2-6, 6-0, 7-5.

Cliff Drysdale, South Africa, defeated Owen Davidson, Australia, 6-4, 11-13, 6-2.

Ken Rosewall, Australia, defeated Roger Taylor, Britain, 6-1, 6-4, 8-6.

Shopay Sent to Yanks

DETROIT (AP) — The New York Yankees called up outfielder Tom Shopay from their Syracuse farm club of the International League Wednesday night. Shopay will report in Cleveland Friday night.

* * *

He will replace Roy White, the team's leading batter, who leaves Thursday night for two weeks of Army reserve duty at Camp Drum, Watertown, N.Y.

Hazel Park Mat Champ Upset in AAU Wrestling

Special to The Pontiac Press

WORLAND, Wyo. (AP) — A 4-foot, 11-inch high school sophomore, Edwin Digirdamo of Santa Cruz, Calif., upset National AAU runnerup Billy Davids of Hazel Park, Mich., Wednesday night in the round robin finals of the National Junior Wrestling Championships.

Digirdamo, a curly-haired blond, pinned Davids in 8:13.

The stocky Californian still has to defeat Stan Opp of Aberdeen, S.D., to win the 105-pound crown.

EXCITED

But he was so happy with his upset over Davids he cried for joy in the Worland High School gymnasium waiting room.

"Wait till my dad finds out. He'll be so happy," Digirdamo said. He explained his parents were unable to leave their summertime school teaching jobs to attend the tournament.

* * *

Davids had finished second in the AAU freestyle championships and was winner of the Grego-Roman division earlier this spring. Digirdamo went to Waterloo, Iowa, for the freestyle tournament but couldn't make the 105-pound weight division and was disqualified.

UNITED TIRE
JULY 4th SALE
On DELUXE WHITEWALLS

WIDE OVALS
4 Full Ply
Extra Mileage
Tubeless
Red or Whitewall
$18 D70x14 Plus $2.24 F.E.T.
Other Sizes Proportionally Low Priced

INSTANT CREDIT
—NO MONEY DOWN!

Yes . . . Deluxe's 36-month guarantee whitewalls on sale. Get 1st tire at sale price . . . Get 2nd tire of corresponding size for only $7.

- Deluxe's full four-ply nylon body
- Deluxe's wide, flat tread for extra traction on dry or wet roads
- Deluxe's new round contour shoulder for easy steering and handling
- Deluxe's low profile, continental styling
- Deluxe's sale price gives you whitewalls at below black tire prices

$7 for 2nd tire when you buy 1st tire at sale price 36-month road hazard Guarantee.

Deluxe Double Guarantee

1. Against road hazard for specific time. Adjustment pro-rated on tread wear.
2. Against defects in materials, workmanship for life of tread. Adjustments pro-rated on tread wear. Adjustments based on sale price when returned.

M & H RACEMASTER
ET MAGS and CHROMES
INGLEWOOD POS-A-TRACTION

Whitewall Tubeless Sizes	Special Price 1st Tire	Special Price 2nd Tire	Fed. Tax
6.50x13	22.67	7.00	1.19
7.00x13 6.95x14	26.90	7.00	1.94 1.98
7.00x14 7.35x14	27.90	7.00	2.07
7.50x14 7.75x14	29.90	7.00	2.20
8.00x14 8.25x14	31.90	7.00	2.36
8.50x14 8.55x14	33.90	7.00	2.57
6.70x15 7.75x15	29.90	7.00	2.21
8.25x15 8.15x15	31.90	7.00	2.48
8.85x15 8.45x15	33.90	7.00	2.53
8.00/8.20x15 8.85/9.00x15 8.85/9.00x14	38.90	7.00	2.53 2.86

WE HONOR ALL NATIONAL CREDIT CARDS

All Prices Plus Sales Tax and Old Tire Off Car!

OPEN MONDAY THRU FRIDAY, 8 'TIL 9, SAT. 8 'TIL 6, CLOSED SUNDAY

UNITED TIRE
1007 BALDWIN AVE. NEAR FISHER BODY
JUST 3 MINUTES FROM DOWNTOWN

Strong Competitors in Horse Show

Rochester Couple 'Blue Ribbon' Pair

By JERE CRAIG

Blend an attractively strong blonde from Detroit with a degree in art from Oakland University with a rangy blond from Birmingham with an anthropology degree from the University of Michigan and what does it produce?

* * *

A young couple devoted to training riders and horses at Stony Creek Farm in Rochester, naturally!

Well, perhaps the logic of the situation isn't apparent; but inject a mutual love for horses, o v e rplaying apprenticeships under riding instructor Chuck Grant, and a strong devotion to each other and for youngsters.

Then the partnership o f Zander and Chris Duffield as the husband-and-wife owners of Stoney Creek Farm doesn't seem quite so unusual.

While both of them have ridden competitively in the horse show ring and Mrs. Duffield has already collected a red and yellow ribbon for a second and third place in dressage this week at the Detroit Horse Show, their prime concern is for the efforts of their students.

Two of them claimed ribbons Tuesday: Debbie Holefca had a first and a third, and Walt Graves received a third.

More are undoubtedly on the way as the Detroit Horse Show continues on the Bloomfield Open Hunt grounds with hunter, jumper and equitation events through Sunday afternoon.

RESERVE CHAMP

Chris' second-zear g r e e n working hunter Psychidelic was the reserve (or runner-up) champion in the state last year, and is competing this week.

The Duffields, though, a r e spending most of their time studying the horsemanship of the 14 students they have at the world's largest outdoor hunter and jumper show.

* * *

Both still in their 20's, Zander and Chris began their riding and training profession right after their marriage six years ago. Stoney Creek Farm now stables about 50 horses.

One of these is a pony reserved especially for their three-year-old daughter Franny who undoubtedly someday will carry on the Duffield's tradition of competing at the Detroit Horse Show.

Pontiac Press Photo by Ron Unterseher

BLUE RIBBON PERFORMER — Teenager Leslie Hastings of Bloomfield Hills has been an impressive performer this week aboard her Soft Touch in junior equitation classes. The 13-year-old rider won the blue ribbon Wednesday morning in her class. Earlier in the week at the Bloomfield Open Hunt, she placed second in the rugged Maclay Trophy National Championship Qualifying. The Detroit Horse Show will last through Sunday.

State Amateur Results

CHARLEVOIX (AP)—Here are the low 76 scorers after 18 holes of the 36-hole qualifying in the 58th annual Michigan Amateur Tournament at Belvedere Golf Club in Charlevoix and Shanty Creek Lodge at Bellaire. (x indicates played at Shanty Creek):

Andy Andrews, Jackson	36-34—70
Pete Green, Franklin	38-33—71
Michael Husby, Lansing	37-35—72
xDick Flynn, Grand Rapids	36-36—72
xOtto Schuba, Lansing	36-36—72
xWilliam Curtis, Farmington	36-36—72
xPaul McIntosh, Detroit	36-37—73
xJeff Reaume, Ypsilanti	33-40—73
xBud Stevens, Livonia	37-36—73
xThomas Balliet, Pontiac	37-37—74
xRonald Sroka, Royal Oak	37-37—74
John Law, Birmingham	36-38—74
Bill Albright, Birmingham	36-38—74
Oscar Carlson, East Lansing	36-38—74
xF.Ri kBecker, Kalamazoo	37-37—74
xJames St. Germain, North'ville	38-37—75
xBill Newcomb, Ann Arbor	36-39—75
xFred Behymer Jr., Lansing	39-36—75
xGene Hunt, Grand Blanc	37-38—75
xMike Jackson, BloomfieldHills	39-36—75
xJohn Peterson, Hastings	37-38—75
xRalph Ellstrom, Garden City	35-40—75
xGlenn Elson, Grosse Pointe Woods	35-40—75
xWilliam Sroka, Royal Oak	38-37—75
xLarry Roy, Detroit	39-36—75
Mark Timyan, Grand Blanc	35-40—75
Fred Muller, Grand Rapids	39-37—76
Paul Haase, Detroit	36-39—75
Mike Fedewa, Portland	38-38—76
Roger Bonahoom, Grosse Pointe Farms	35-40—75
Brian Johnston, Redford Township	39-36—75
Keith Peterson, Royal Oak	38
Tony Breithaupt, Traverse City	36-39—75
Wayne Christenson, Flint	39-36—75
Michael Basford, Farmington	40-35-75
Peter Jackson, Orchard Lake	39-37—76
Chuck Smith, Grand Rapids	37-39—76
Tom Russell, Livonia	38-38—76
xRobert Zimmerman, Jackson	38-38—76
xJohn Vander Melden, Grand Haven	39-37—76
xMark Henrickson, Grand Blanc	37-39
xRayme Martin, Berkeley	37-39—76
xGeorge Catlo, Wixom	36-40—76
xBud Badger, Birmingham	38-38—76
xJohn Farr, Grosse Pointe Shores	37-39—76
xRichard Robertson, Pontiac	38-38—76
xWilliam C. Smith, Sault Ste. Marie	39-38—77
xDon Mead, Southfield	38-39—77
Dr. Wayne Kramer, Flint	39-37—76
xJerry LaPare, Livonia	39-38—77
xRandy Erskine, Battle Creek	40-36—76
xTom Draper, Troy	38-39—77
xRobert Hamilton, Dearborn	37-39—76
xBrad Hospitalin, Ann Arbor	38-40—78
xRonald Hartman, Grand Blanc	38-39—77
xJohn Walters, Grosse Pointe	38-38—76
xG. Bruce Laing, Dowagiac	39-37—76
Bruce VanBreda, Bloomfield Hills	39-38—77
Allan Parry, Marysville	38-38—76
Tom Pyclak, Jackson	38-39—77
Joe Dallas, Plymouth	38-39—77
Jim Kornecki,- Birmingham	39-38—77
David Hand, Midland	38-39—77
Gary Nielsen, Traverse City	40-37—77
Bob Rymar, Grand Rapids	37-40—77
Frank Mayoyoh, Ann Arbor	40-37—77
Terry Noble, Mt. Clemens	38-39—77
Steve Braun, Flint	39-39—78
xRobert Bernstein, Flint	39-38—77
xTom Dohanyan, Taylor	39-39—78
xDr. Roy Smith, Farmington	40-37—77
xAnthony DeMarli, Lincoln Park	38-39—77
xJames Peterson, Dowagiac	38-39—77
xBob Chapman, Farmington	39-38—77

el-xa June 26

OTHER AREA SCORES

Randy Moore, B'ham.	38-40&78
Ken McClintock, Pontiac	39-39—78
Joseph G. Peek, Lat. Village	39-39—78
James Gargaro, Bloom. Hills	40-38—78
Thomas R. Ahern, Plymouth	39-39—78
John Jakubiak, Detroit	39-39—78
John L. Sabat, Southfield	39-39—78
Bill Adams, Bloom. Hills	37-41—78
Joseph Newton, Ann Arbor	40-38—78
John W. Sigler, M.D., Bir.	39-39—78
Michael Murphy, Union Lake	39-39—78
Robert N. Kishler, Troy	41-37—78
Steve Presser, Hunt, Woods	38-40—78
Stephen Stubbs, Troy	41-37—78
Mike Smith, Flushing	40-38—78
Gary B. Beckman, Pontiac	41-37—78
James E. Funston, Bloom. Hills	36-42—78
Richard Ellstrom, Dearborn	41-37—78
Robert P. Wood, Troy	41-38—79
R. J. Kefarski, Birmingham	41-38—79
Steve Uzelac, Lat. Village	38-41—79
Donald A. King, Dearborn	38-41—79
Donald Stevens, Birmingham	40-39—79
Ted Greisk, Dearborn	40-40—80
August Krahnke, Union Lk.	3.41-39—80
David Sebring, Union Lk.	42-38—80
Dr. Walter B. Promack, G. P. Woods	41-40—80
Clifford A. Taylor, Spring Lk.	40-40—80
Frank Pinkham, Dearborn Hgts.	40-40—80
Mark Hanna, Lansing	39-41—80
Richard J. McClearn, Birm.	39-41—80
Paul E. Gibbons, Birm.	39-41—80
Joe Langhamer, Bloom. Hills	41-39—80
Reece Lopucki, Ann Arbor	41-39—80
Mark Krause, Ann Arbor	40-40—80
Vic Cuiss, Jackson	39-41—80
David Harris, Flint, Heights	42-39—81
Thomas E. Morris Jr.	41-40—81
Ron Trefzer, G. P. Farms	41-40—81
Gary Schwartz, Hunt. Woods	40-41—81
Thomas Young, Northville	40-41—81
Mike Gallo, Jr., Birm.	40-41—81
B. J. Chanber, Midland	43-38—81
Ed. Fingwers, Farmington	40-41—81
John C. Kurach, Detroit	40-41—81
David A. Pett, Royal Oak	40-41—81
Joseph Wood, Caspoplis	39-43—81
James Sullivan, Grand Rapids	40-41—81

Pontiac Press Photo

VERSATILE ENTRANT — Pontiac's Horace Davis will be a threat in both the running and jumping events Saturday during the local Junior Chamber of Commerce track meet at Wisner Field. He will compete in the 17-18-year-olds' class. There's also a class for 16-and-under entries. Competition will begin at 2 p.m. and entries will be accepted beginning at noon.

Pontiac Press Photo

WORDS OF ENCOURAGEMENT — Zander Duffield (center) and his wife Chris (right) try to ease the tension for 17-year-old Chris Booth, one of their students, who has her brown gelding Royal Ears entered in the working hunter classes for junior exhibitors during this week's Detroit Horse Show. The Duffields, who run Stoney Creek Farm in Rochester, have 14 of their pupils entered in the 52nd annual show, as well as a working hunter ridden by Mrs. Duffield.

In Horse Show

County Riders Shine

By JERE CRAIG

Oakland County entries fared well in hunter and equitation events Wednesday, while the competition continued keen in the evening jumper events at the Detroit Horse Show.

The Midwest Area U.S.E.T. Challenge Trophy open jumper event saw 8 of the 17 entries have clean rides on the first trip around the course and three more went without a fault on the jumpoff which was then decided by time.

Beefeater from the Cudney Stables of Winona, Ont., and ridden by Terry Millar won the $375 top prize with a faultless score. Canadian Olympic Team gold medal horse The Immigrant, ridden by Jim Elder, finished second with one-quarter time fault.

PRELIMINARY EVENT

The preliminary jumper event had 13 clean horses after the first ride, and two stayed perfect after the jumpoff.

* * *

Rider Bucky Reynolds on Mrs. A. J. Brandt's Many Times, a Bloomfield Hills horse, and Eddie Cash on Frank Imperatore's Miss Aero from Ravenna, Ohio, elected to flip a coin for the $50 first prize.

* * *

Reynolds and the Bloomfield Hills mount won. Four horses finished in a tie for third place in a rarity.

HUNTER HORSES

The local hunter mounts gaining blue ribbons yesterday were The Rube, owned by Mrs. Edgar Thom of Metamora; and Don Graves's Carefree from Bloomfield Hills.

Leslie Hastings of Bloomfield Hills led the field in the 13-and-under equitation not to jump event.

* * *

Numerous others from the county claimed red and yellow ribbons for second and third places. The show will continue for four more days at the Bloomfield Open Hunt on East Long Lake Road.

Twins Down Angels to Hold Division Lead

ANAHEIM (AP) — Tony Oliva, whose seventh-inning error allowed California to tie the score, singled in the eighth and scored the winning run on Rich Reese's single as the Minnesota Twins edged the Angels 3-2 Wednesday night.

By winning, the Twins maintained their one-half game lead over Oakland in the American League West.

Reese, who drove in a run with a sacrifice fly as the Twins scored twice in the first, chased loser Andy Messersmith, 3-6, with his single in the eighth. Oliva had singled with two out and taken second on a wild pitch. Harmon Killebrew was purposely passed before Reese delivered.

MINNESOTA	ab	r	h	bi	CALIFORNIA	ab	r	h	bi
Uhlaendr cf	4	1	1	0	Alomar 2b	4	0	0	0
elf Tovar 2b	2	0	1	0	Voss rf	4	1	0	0
Oliva rf	4	1	2	1	Hicks rf	0	0	0	0
Killebrew 3b	2	0	0	0	Fregosi ss	3	0	0	0
Reese 1b	3	1	2	1	Richard ss	1	0	0	0
Manuel lf	4	0	2	0	Johnson lf	1	0	0	0
Quilici 2b	3	0	0	0	Repoz cf	3	0	0	0
Rosebro c	3	0	2	0	Llenas ph	1	0	1	0
Cardenas ss	4	0	0	0	ARodrgz 3b	4	1	1	0
Perry p	2	0	0	0	Spencer 1b	3	0	0	0
Perrnoski p	1	0	0	0	Morton ph	1	0	0	0
					Azcue c	3	0	0	0
					Messrsth p	2	0	0	0
					Ketwin p	0	0	0	0
Total	32	3	5	3	Total	30	2	7	1

Minnesota 2 0 0 0 0 0 1 0 0—3
California 0 0 0 0 0 0 1 1 0—2
E—Roseboro, Oliva. DP—Minnesota 2, California 1. LOB—Minnesota 7, California 6. 2B—Oliva, Rosebro, Llenas, S.—Rosebro. SF—Reese. Reichardt.

	IP	H	R	ER	BB	SO
J.Perry	6	2-3	4	4	1	4
Perrnoski (W,4-3)	1	1-3	0	0	1	1
Messersth (L,3-6)	7	2-3	3	3	3	4
Ketwin	1	0	0	0	0	0

WP—Messersmith 2. T—2:36. A— 9,405.

DETROIT HORSE SHOW
Wednesday Morning Results

CLASS 31: Equitation (13-and-under) Not to Jump — 1, Leslie Hastings, Bloomfield Hills; 2, Julie Evans, Indianapolis; 3, Sally Fowler.

CLASS 12: Regular Working Hunters—(Section A) 1, Many Times, owned by Bucky Reynolds, Warrington, Va.; 2, Beau Mac, owned by Charles McGimsea, Palmetto, Fla.; 3, Snow Flurry, owned by Mrs. J. Basil Ward, Gates Mill, Ohio. (Section B) 1, Little Will, owned by H. W. Cable, Prospect, Kan.; 2, Empty Wallet, owned by The Ira Kaufman Stable, Rochester, N.Y.; 3 Hi Ball, owned by Mrs. Grand Rapids.

CLASS 13: Equitation (14-17 years) Not to Jump — 1, Jeane Mayer, Grand Rapids; 2, Susie Schoelkopf, Buffalo; 3, Debbie Evans, Bloomfield Hills.

CLASS 14: Working Hunter Appointments (Junior riders) — (Section A) 1, Carefree, owned by Don Graves, Bloomfield Hills; 2, Battle's Image, owned by Debbie Holefca, Rochester; 3, Make Your Move, owned by Julie Evans, Indianapolis. (Section B) 1, Shiloh, owned by Craig Gombolay, Greensboro, N.C.; 2, Arthur, owned by Aromatem Farm, Metamora; 3, Richard Burton, owned by Wendy Kraus, Kirtland, Ohio. (See evening results for Class 14B.)

CLASS 15: Open Conformation Hunters — 1, Look Again, owned by Ann Schoelkopf, Buffalo; 2, Boyne Valley, owned by the J. E. Cottrelles, Toronto; 3, Sonic Boom, own by Max Bonham, Augusta.

CLASS 16: Green Conformation Hunters — 1, Party Life, owned by The J. E. Cottrelles, Toronto; 2, Boyne Valley, owned by the Cottrelles; 3, Cowitus, owned by Pam Horwitz, Cleveland.

Wednesday Afternoon Results

CLASS 17: Amateur Working Hunters — (Section A) 1, Jay Wood, owned by Peggy Dozier, Palmetto, Fla.; 2, Sugar 'n' Spice, owned by Gary Wasserman, Birmingham; 3, Sonneschein, owned by Pat Perry, Detroit. (Section B) 1, Large Jumpers — The Mountain Breeze Trophy Class.

CLASS 18: Equitation (12-17 years) Over Fences — Christie Helder, Augusta; 2, Jane Mahaker, Grand Rapids; 3, Katie Monahan, Orchard Lake.

"Michigan Hunts Perpetual Trophy Class.

CLASS 20: 1st-Year Green Working Hunters — (Section A) 1, Bedtime Story, owned by Rockridge Farm, Marlette; 2, Show and Tell, owned by Oakland Hills Farm, Lake Orion; 3, London Fog, owned by Liberty Hill Farm, Walton, Kan. (Section B) 1, Liberty Blue, Liberty Hill Farm, Walton, Kan.; 2, Elcid, owned by Sterling Smith, Stables, Ravenna, Ohio; 3, Coming At, Section, owned by the Roger Youngs, Pittsburgh, Pa.

CLASS 21: Junior Jumpers, Table II — 1, Top Radio, ridden by Maggie Moss for Sandy Hill Farm; 2, Sharpe Image, ridden by Melissa Moir for Oakland Hills Farm; Lake Orion; 3, Hobbit, ridden by Dina Woodington for Bob Woodington, Perrysburg, Ohio.

Wednesday Night Results

CLASS 14 B: Working Hunter Appointments (14-17-year-old riders) — (Section A) 1, Royal Ears, owned by Chris Booth, Detroit; 2, Little Will, owned by H. W. Cable, Prospect, Kan.; 3, Milltown, owned by Katie Marshon, Orchard Lake. (Section B) 1, Twister, owned by John Mickler, Lexington, Ky.; 2, Good As Gold, owned by Melody Ryan, Akron, Ohio; 3, Pass the Patter, owned by Bonnie's Market Products, Detroit.

DONNA REITH MEMORIAL TROPHY CLASS — Craig Gombolay, Greensboro, N.C.

CLASS 6A: Preliminary Jumpers, Table II — 1, Many Times, ridden by Bucky Reynolds for Mrs. A. J. Brandt, Bloomfield Hills; 2 Miss Aero ridden by Eddie Cash for Frank Imperatore, Ravenna, Ohio; four-way tie for third place.)

CLASS 22: Midwest Area U.S.E.T. Challenge Trophy for Open Jumpers: Beefeater, ridden by Terry Millar for Cudney Stables, Winona, Ont.; The Immigrant, ridden by Jim Elder for Bill McCutchen, Bayside, Ont.; 3, Wicked City, ridden by Kathy Kusner for Mrs. Patrick Butler, St. Paul.

THIS AFTERNOON'S SCHEDULE

CLASS 28: Green Model Conformation Hunters: CLASS 29: 1st-Year Green Working Hunters; CLASS 30: Michigan Bred Hunters; The Shoal Memorial Trophy Class; CLASSES 31 (A & B): Working Hunters Under Saddle (Junior riders); CLASS 32: Amateur Working Hunters; CLASS 33: Green Conformation Hunters.

THIS EVENING'S SCHEDULE

CLASS 34: Junior Jumpers, Knock Down and Out; CLASS 35: Amateur Formal Working Hunters; CLASS 22: Intermediate Jumpers; CLASS 37: B.O.H. Big Jumping Event for Open Jumpers — The Mountain Breeze Trophy Class.

FRIDAY MORNING'S SCHEDULE

CLASS 38: Intermediate Jumpers, Table II — CLASS 39: 1st-Year Green Working Hunters; CLASS 40: 2nd-Year Green Working Hunters; CLASS 41: Maiden Equitation (Hand-ridden, Not to Jump; CLASS 42: Green Conformation Hunters Under Saddle; CLASS 43: Conformation Hunters Under Saddle.

FRIDAY AFTERNOON SCHEDULE

CLASS 44 A & B: Handy Working Hunters (Junior riders); CLASS 45: Amateur Working Hunters Under Saddle; CLASS 46: 1st-Year Green Working Hunters Under Saddle; CLASS 47: 2nd-Year Green Working Hunters Under Saddle; CLASS 48: Handy Working Hunters; CLASS 49: Amateur Handy Working Hunters.

FRIDAY EVENING SCHEDULE

CLASS 50: Hunt Teams; CLASS 51: Confirmation Hunter Appointments — The Harkaway Trophy Class; CLASS 52: B.O.H. Big Jumping Event for Jumpers — The Directors' Perpetual Trophy Class; CLASS 53: Open Jumpers' Puissance — The Presidents' Trophy Class.

Howard Blasts No. 22 as Nats Beat Orioles

BALTIMORE (AP) — Three-run homers by Frank Howard and Del Unser helped Washington to a 11-8 victory over Baltimore Wednesday night although the Senators blew a 6-1 lead.

* * *

Howard blasted his 22nd homer in the first inning after Eddie Brinkman and Hank Allen greeted Baltimore starter Mike Cuellar with singles.

WASHINGTON	ab	r	h	bi	BALTIMORE	ab	r	h	bi
Brnkman ss	4	1	1	0	Buford lf	4	0	1	0
Hallen 3b	4	2	2	0	Blair cf	4	0	0	0
Howard rf	4	2	2	3	Robinson rf	4	0	0	0
Alyea rf	1	0	1	1	Robinsn 3b	5	1	2	0
Epstein 1b	4	2	2	2	Johnson 2b	4	0	1	0
Unser cf	3	1	1	3	Floyd ss	3	0	1	0
Cullen 2b	0	0	0	0	Dalrmple ph	1	0	0	0
Allen 2b	2	0	1	0	Salmon ss	0	0	0	0
Casanova c	4	0	0	0	Cuellar p	1	0	1	0
Coleman p	2	0	0	0	Hardin p	0	0	0	0
Baldwin p	0	0	0	0	Baldwin p	0	0	0	0
Stroud ph	1	0	1	0	Leonhard p	0	0	0	0
BMoore pr	0	0	0	0	DMey ph	1	0	0	0
Hinsley p	0	0	0	0	Watt p	0	0	0	0
Knowles p	0	0	0	0					
Total	39	11	11	10	Total	30	1	5	0

Washington 1 0 1 3 1 2 3 0 0—11
Baltimore 0 1 3 1 2 0 1 0 0—8
E—B.Robinson, Floyd. DP—Washington 1. LOB—Washington 4, Baltimore 8. 2B—B.Robinson, Hendricks. HR—P.Howard (22), Hendricks (4), Powell (17), Unser (3), P.Robinson (17). SB—Blair, H.Allen. S—Alyea. D.Johnson.

	IP	H	R	ER	BB	SO
Coleman	4	2-3	7	3	3	2
Baldwin	3	3-3	1	0	0	1
Humphreys (W,2-2)	2	1-3	3	1	1	1
Knowles	1	2-3	0	0	1	0
Cuellar	2	2-3	5	4	1	2
Hardin (L,3-4)	3	1-3	3	3	1	1
Leonhard	1	2	3	3	0	1
Watt	1	1	1	1	0	0

WP—Coleman, Humphreys. T—2:41. A—11,130.

Indians Split With Boston

Siebert Wins First on 3 Hitter

BOSTON (AP) — The Cleveland Indians scored five runs on four straight bases-loaded walks and a sacrifice fly in the third inning and went on to defeat Boston 7-3 Wednesday night after the Red Sox won the opener of the doubleheader 3-1 behind Sonny Siebert.

* * *

The Indians capitalized on the wildness of Boston's Mike Nagy and Vicente Romo after Siebert fired a brilliant three-hitter and contributed a home run and a vital double in his first complete game this season.

* * *

Nagy suffered his first major league loss after three victories as he surrendered four hits and five walks in just 2⅓ innings.

FIRST GAME										
Cleveland									1	0
Boston									0	2
DP—Cleveland 2. LOB—Cleveland 5, Boston 7. 2B—Siebert, D.Jones, Yastrzemski. HR—Cardenal (1), Siebert (1). SB—L.Brown, Cardenal 2.										
	IP	H	R	ER	BB	SO				
Hargan (L,1-5)	7	7	3	3	2	5				
Pizarro	2	2-3	0	0	0	1				
Kroll	1	1-3	0	0	0	1				
Siebert (W,4-6)	9	3	3	1	1	3				
T—2:49.										

SECOND GAME										
CLEVELAND	ab	r	h	bi	BOSTON	ab	r	h	bi	
Cardenal cf	4	1	1	1	OBrien 2b	4	1	1	0	
LBrown ss	4	1	1	0	DJones 1b	4	0	1	0	
Sims lf	4	1	1	0	Ystrmski lf	4	0	0	0	
THorton 1b	4	1	2	1	RSmith cf	4	0	0	0	
Harrmnsn rf	4	0	1	0	Petrocli ss	3	1	1	0	
Klimchck 3b	3	0	1	0	AConigliro rf	3	0	0	0	
Azcue c	3	0	0	0	Scott c	3	0	0	0	
Putter 2b	3	0	0	0	Gibson c	0	0	0	0	
Snyder ph	0	1	0	0	Nagy p	0	0	0	0	
Veryzer ph	1	0	0	0	Romo p	0	0	0	0	
Suarez c	3	0	1	0	Moses ph	1	1	1	0	
Williams p	2	0	0	0	Bl.Lee p	1	0	0	0	
					Lahoud ph	1	0	0	0	
					Lyle p	0	0	0	0	
Total	39	7	8	7	Total	32	3	3	3	

Cleveland 1 0 0 5 0 0 1 0 0—7
Boston 0 0 0 0 0 0 3 0 0—3
E—R.Smith, T.Horton, DP—Boston 3. LOB—Cleveland 6, Boston 3. 2B—T.Horton, A.Conigliaro, OBrien. HR—OBrien (3), SB—Yastrzemski, Cardenal. S—Williams.

	IP	H	R	ER	BB	SO
S.Williams (W,3-7)	7	3	1	1	3	4
Nagy (L,3-1)	2⅓	3	4	4	2	1
Romo	1⅔	2	2	2	1	1
Bl.Lee	1	0	0	0	0	1
Lyle	1	0	0	0	0	0

HBP—by S.Williams (Gibson). T—2:50. A—30,401.

Oakland Nips Royals, 3-1

Hunter's No-Hitter Spoiled in 7th

OAKLAND (AP) — Jim "Catfish" Hunter of the Oakland Athletics pitched hitless ball for 6⅔ innings Wednesday night but needed help from Roland Fingers in the eighth to preserve his first victory since May 11, a 3-1 decision over Kansas City.

Ed Kirkpatrick's single with two out in the seventh was the first off Hunter, 4-6. Joe Foy opened the eighth with another single, stole second and scored on Jackie Hernandez' single. Pinch hitter Hawk Taylor flied deep to left before Pat Kelly's single knocked out Hunter.

Fingers came on, struck out Ellie Rodriguez and got Mike Fiore to hit back to the box.

KANSAS CITY	ab	r	h	bi	OAKLAND	ab	r	h	bi
Kelly rf	4	0	1	0	Campnris ss	4	0	0	0
E.Rodrgez c	2	0	0	0	Kubiak 2b	4	0	1	0
Fiore 1b	4	0	0	0	RJackson rf	4	2	2	0
Foy 3b	4	0	1	1	Bando 3b	3	0	1	1
Kirkptrck lf	4	0	1	0	Cater 1b	3	0	0	0
Rios 2b	4	0	0	0	Monday cf	2	1	0	0
Roy 3b	2	1	1	0	Tyrkvich cf	1	0	0	0
Hernandz ss	3	0	1	1	Haney c	3	0	0	1
Hunter p	2	0	0	0	Hunter p	3	0	0	0
R.Taylor ph	1	0	0	0	Fingers p	0	0	0	0
Brgmaier p	0	0	0	0					
Total	30	1	4	1	Total	30	3	6	2

Kansas City 0 0 0 0 0 0 0 1 0—1
Oakland 0 1 1 0 0 0 1 0 —3
E—Bunker, Kubiak, E.Rodriguez. DP—Oakland 2. LOB—Kansas City 5, Oakland 7. 2B—Bando, R.Jackson 2. 3B—R.Jackson, Foy.

	IP	H	R	ER	BB	SO
Bunker (L,3-4)	7	3	3	2	1	2
Burgmeier	1	0	0	0	0	0
Hunter (W,4-6)	7⅓	3	1	1	2	0
Fingers	⅔	0	0	0	0	1

HBP—by Hunter (T.Rodriguez). WP—Burgmeier. T—1:47. A— 4,281.

Pilots Win, 3-1 Behind Gelnar

SEATTLE (AP) — John Gelnar's correspondence course in security analysis may not have taught him the double play pitch but he threw it twice Wednesday night to help secure a 3-1 Seattle victory over the Chicago White Sox on his 28th birthday.

* * *

The decision, coming after the Sox had won a doubleheader Tuesday night carried the Pilots back into third place in the American League's West Division by one percentage point over the White Sox.

CHICAGO	ab	r	h	bi	SEATTLE	ab	r	h	bi
Bravo cf	4	0	2	0	Harper cf	4	0	1	0
Bell lf	4	0	0	0	Hegan 1b	4	1	1	0
Williams ph	1	0	0	0	Comer rf	4	1	0	0
McCraw rf	4	0	2	1	Whitaker rf	0	0	0	0
CMay lf	4	0	0	0	TDavis lf	3	1	1	0
Ward 1b	3	0	0	0	Gil 3b	3	0	1	1
Pavletich c	3	1	0	0	MMerny c	3	0	0	0
Hrrmann c	3	0	1	0	Donaldsn 2b	3	0	1	0
Berry ss	3	0	0	0	Oyler ss	3	0	0	0
Melton 3b	3	0	0	0	Gelnar p	2	0	0	0
Hansen ss	1	0	0	0	ODnghue p	0	0	0	0
Knoop 2b	2	0	0	0	Locker p	1	0	0	0
Edmndsn p	2	1	1	0					
Hopkins 1b	1	0	0	0					
Total	33	1	9	1	Total	25	3	4	2

Chicago 0 0 0 1 0 0 0 0 0—1
Seattle 0 1 0 0 0 0 0 2 —3
DP—Chicago 1, Seattle 3. LOB—Chicago 7, Seattle 5. 2B—T.Davis, Hermann, Hegan. SB—Harper, SF—Gil.

	IP	H	R	ER	BB	SO
Edmondsn (L,1-1)	6	7	3	3	0	3
Bell	2	1	0	0	1	1
Gelnar (W,2-1)	4⅔	3	0	0	0	1
ODonoghue	2⅓	0	0	0	0	0
Locker	1⅓	3	0	0	0	0

Save—Locker. HBP—by Gelnar (Ward), by ODonoghue (Hermann). WP—Edmondson. T—2:12. A— 5,930.

'I Quit Phils,' Says Richie

NEW YORK (AP — Richie Allen, temperamental star of the Philadelphia Phillies, told Ray Kelly, Philadelphia Bulletin baseball writer, today that he was through with the Phillies and would do nothing until traded.

"I'm through with them," Allen told Kelly as he jumped into a cab in front of the hotel where the Phillies were staying. "I am not going to do nothing until they trade me."

When it was pointed out that the trading season was over, Allen said, "They're going to have to do something."

Detroit River Is Scene of National Race

From Our Wire Service

DETROIT — The first boat out yesterday in the first day of qualifying" for Sunday's world championship Unlimited Hydroplane Race came close to breaking the Detroit River course record.

Notre Dame, driven by Leif Borgeson of Seattle, Wash., turned the course at 120.535 miles per hour. The record of 120.8 m.p.h. is held by the now-retired Miss Bardahl.

Despite the near-perfect conditions, only three of the 12 huge thunderboats entered in the race took to the water for qualifications. Most of the others are expected to try to qualify today in two sessions.

CHAMP SECOND

Veteran Gold Cup champion Bill Muncey was the second fastest qualifier with a speed of 117.391 in Detroit's Miss U.S. and Dean Chenoweth pushed Detroit's Myr's Special around the course in a time of 117.136.

Borgersen, who competed in his first powerboat race when he was nine, said he was real pleased with the way the new Seattle boat handled.

"We've been awfully lucky with engines," he said. "We started and finished the last race with the same engine."

The American-built Allison and British Rolls Royce World War II aircraft fighter engines which develop between 2,000 and 4,000 horsepower have been known to last less than 10 minutes sometimes and most of the crews have two or three spare engines ready to go in the pits.

Griffin Wins Stock Car Race

NAZARETH, Pa. (AP) — "Pee-wee" Griffin of Hightstown, N.J., representing the Nazareth speed

We Now Have a Large Selection of Late Model, One-Owner Cadillacs Available. Come in Now While the Inventory Is High.

JEROME Cadillac Sales
675 S. Saginaw, Pontiac 333-7021

Canadian Wins WMGA Event

Midge Cova's Victory String Snapped at 3

Mrs. Nick Panasiuk snapped Mrs. Midge Cova's victory string and her bid to sweep the Women's Metropolitan Golf Association's June outings with a strong finish yesterday at Shady Hollow Country Club in the weekly tournament.

★ ★ ★

The Elmhurst, Ont., linkswoman found the target on the back nine to close with a 39 for an 83 total, two strokes ahead of Mrs. Cova.

The Novi resident went out in 41 but slumped to a 44 coming back and saw her streak end at three wins in a row. No one else in the field of 67 golfers was close to the two contenders.

★ ★ ★

Mrs. Panasiuk, who won the last WMGA outing in May (at Morey's Golf Club) before Mrs. Cova started her surge, had two birdies yesterday and posted six pars. One of them came on the 16th hole when she chipped in for her three on the 200-yard hole.

WOMEN'S METROPOLITAN GOLF
(At Shady Hollow CC)
Championship Flight

Mrs. Nick Panasiuk, Elm., Ont.	44-39—83
Mrs. Midge Cova, Novi	41-44—85
Mrs. George Sullivan, Detroit	46-43—89
Mrs. Max Evans, Southfield	46-44—90
Mrs. Tony Mitchell, Detroit	43-47—90
Mrs. David Mortimer, Birm.	48-47—95
Mrs. Henry Pramick, Dearborn	49-46—95
Mrs. John Hartzell, G. P. Woods	48-50—98
Mrs. C. E. Luber, G. P. Woods	49-50—99

Low Net: (tie) Mrs. Mitchell 90 (-14) —76. Mrs. Sullivan 89 (-13)—76.

First Flight

Miss Vicki Silz, Detroit	49-44—93
Mrs. Harold Wall, Dear. Hgts.	44-50—94
Mrs. George Todd, Plymouth	46-48—94
Miss Isobel Burrell, Detroit	50 44—94

Low Net: Mrs. Kenneth Daniels, Birm. 95 (-18)—77.

Second Flight

Mrs. William Newville, B. H.	51-48— 99
Mrs. Dewey Karklnan, Livonia	49-51—100
Miss Janis Collard, Detroit	50-50—100

Low Net: Mrs. Bernie Maki, Warren 101 (-22)—79.

Third Flight

Mrs. Robert Norton, Livonia*	56-57—113
Mrs. Floyd Allen, Royal Oak	59-54—113

Low Net: Mrs. Perry Brunk, Birm. 115 (-22)—83.

*Mrs. Norton won playoff on first hole.

The STANDINGS

American League

East Division

	Won	Lost	Pct.	GB
Baltimore	52	20	.722	—
Boston	41	28	.594	9½
Detroit	38	28	.576	11
Washington	35	38	.479	17½
New York	34	39	.466	18½
Cleveland	26	42	.382	24

West Division

Minnesota	38	30	.559	—
Oakland	36	32	.554	½
Seattle	31	37	.456	7
Chicago	30	36	.455	7
Kansas City	27	41	.397	11
California	23	43	.348	14

Wednesday's Results

Detroit 4, New York 1
Boston 3-5, Cleveland 1-7
Washington 11, Baltimore 8
Oakland 3, Kansas City 1
Seattle 3, Chicago 1
Minnesota 3, California 2

Today's Games

Kansas City (Nelson 4-6) at Oakland (Dobson 8-5)
Minnesota (Kaat 7-6) at California (McGlothlin 5-6)
Chicago (Horlen 4-7) at Seattle (Brabender 4-5), night
New York (Stottlemyre 9-6) at Detroit (Sparma 4-3), night
Cleveland (Pina 2-2) at Boston (Jarvis 5-8)

Only games scheduled.

Friday's Games

Chicago at Oakland, night
Seattle at California, 2, twi-night
Minnesota at Cleveland, night
Detroit at Baltimore, night
Boston at Washington, night

National League

East Division

	Won	Lost	Pct.	GB
Chicago	45	25	.643	—
New York	39	29	.567	5½
Pittsburgh	36	35	.507	9½
St. Louis	34	36	.486	11
Philadelphia	27	39	.409	16
Montreal	19	48	.284	24½

West Division

Atlanta	41	28	.594	—
Los Angeles	40	28	.588	½
Cincinnati	35	29	.547	3½
San Francisco	36	33	.522	5
Houston	38	36	.514	5½
San Diego	28	42	.347	18

Wednesday's Results

Atlanta 5, Los Angeles 3
Chicago 5, Pittsburgh 2
Philadelphia 6, New York 3, 10 innings
St. Louis 8-8, Montreal 1-3
Houston 3, San Francisco 2
Cincinnati 4, San Diego 0

Today's Games

Philadelphia (Jackson 7-6) at New York (Cardwell 2-7)
St. Louis (Briles 6-5) at Montreal (Reed 3-3)
Pittsburgh (Ellis 4-7) at Chicago (Selma 7-3)
Los Angeles (Singer 6-6) at Atlanta (Britton 5-0), night
San Francisco (Bolin 3-4) at Cincinnati (Cloninger 4-9), night

Only games scheduled.

Friday's Games

Pittsburgh at New York, night
Philadelphia at Montreal, night
St. Louis at Chicago
Atlanta at Houston, night
San Francisco at Cincinnati, 2, twi-night
Los Angeles at San Diego, night

Wednesday's Fights
By The Associated Press

LA CROSSE, Wis.—Pat O'Connor, 166, Rochester, Minn., outpointed Bob Reilly, 166, Griffith, Ind., 6.

WAKAYAMA, Japan—Lion Furukawa, 141½, Japan, knocked out Alberto Cruz, 141½, Philippines, 4.

MONTECATINI GERME, Italy—Carlo Duran, 141, Italy, stopped Hans Dieter Schwartz, 142, Germany, 14. Duran retained European middleweight title.

LAS VEGAS, Nev.—Dave Oropeza, 145½, Phoenix, Ariz., stopped Benny McCorvey, 145, San Jose, Calif., 4.

Waterford Hurler Stops Milford in Legion Tilt

Waterford's Pete Taylor blanked Milford without a hit and his mates erupted for four runs in the opening inning and six in the sixth to score a 15-0 District 18, American Legion baseball triumph Wednesday.

Bill Welsh's homer carried Walled Lake past Berkley, 4-3, in the only other completed game. Clarkston and Madison Heights fought to a 0-0 deadlock; league-leading Southfield was tied, 3-3, by Troy; and Pontiac was unable to entertain Farmington due to a lack of a field.

Taylor struck out eight in hurling the first no-hitter for the Waterford legion unit in five years. Four straight hits after an opening out gave him all the runs he needed.

Dennis Wooster finished with three of the winners' 13 hits. Mike Sheldon and Larry Hemmerly each had two runs batted in.

Welsh also had a single in backing Don Burlingame's pitching for Walled Lake. The loss was only the second for Berkley, and drops it one and a half games behind second-place Waterford.

Southfield improved its leading mark with a 9-3 win Tuesday over Waterford Mott.

PETE TAYLOR

AMERICAN LEGION BASEBALL
District 18 League

	W	L		W	L
Southfield	7	1	Pontiac	3	3
Waterford	5	2	Clarkston	3	4
Berkley	3	2	Mott	2	4
Troy	3	3	Milford	1	5
Walled Lake	4	3	Farmington	1	5
Madison Hgts.	3	4			

Tonight's Games

Berkley at Mott, 6 p.m., Crary JHS.

Friday's Games

Madison Heights at Clarkston, 6 p.m.
Pontiac at Farmington, 6 p.m.
Milford at Waterford, 6 p.m.
Berkley at Walled Lake, 6 p.m.
Southfield at Troy, 8 p.m.

Tie Starts Riot

ISTANBUL (AP) — Three persons were killed and at least 40 injured in a riot after a soccer match between two Turkish teams, the Turkish State Radio reported Wednesday night.

11-and-under

Highland Chargers 14, Tru-Bill Red-Mix 11
Waterford Plaza 20, Dwyer Cleaners 10
F.O.P. 14, P.P.O.A. 2
Lakeland Hardware 11, Lakeland Pharmacy 3

13-and-under

Waterford Police 12, VFW 4
Perry Drug 15, Food Town Rebels 12 15-inning

Standings

Dollar Design 4, Ellis Lake I.A. 4
Lakeland Hardware 5, P.O.P. 2
Lakeland Optimists 14, Crescent Lake 4

New Manager at Spring Lake

The Spring Lake Golf Club, Clarkston, has announced the appointment of a new club manager.

★ ★ ★

Vernon W. Miles, 47, manager of the Davison Golf Club since 1962, began work at Spring Lake Monday, according to president of the Board of Directors, Gerald Savoie.

★ ★ ★

Miles has also owned and operated a restaurant and managed several hotels, including the Milner Hotal in Flint.

mart
AUTO Discount CENTER
Open Daily 10 to 10
Sunday 11 to 6

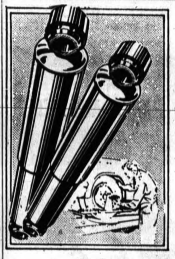

• THURSDAY
• FRIDAY
• SATURDAY
Only

SHOCKS and WHEEL ALIGNMENT
Special at
12.88
Air conditioned cars $2 more

HERE'S WHAT WE DO:
• Adjust Caster and Camber
• Set Toe-in and toe-out
• Inspect Steering
Plus
2 Standard Front Shocks . . . . .
all work performed by factory trained specialists.

GLENWOOD PLAZA NORTH PERRY ST. AT GLENWOOD

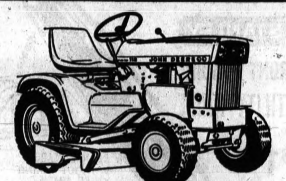

HAVE A NICE WEEKEND
HALVERSON Sales and Service
6465 Telegraph Rd. (Northeast Corner Maple and Telegraph) Birmingham, PH 647-6500

BIG 2½ CAR GARAGE $1299
EXCLUDING CONCRETE

Above price includes all of the following: large aluminum window • 22 foot steel or work bench • 2x6 rafters • trusses • ¾" siding • lifted braces • Steel overhead door • 6" box cornice • Cross-ties • Elec. cond. • 235 shingles • Double headers • Expansion • Alum. insulation • Galv. nails.
INCLUDES ALL LABOR AND MATERIAL • BUILT TO ANY CODE, ANY SUBURB

REMODELING
• ALUM. SIDING • ATTICS
• ADDITIONS • REC. ROOMS
• PORCHES • ANYTHING
Bonafide GARAGE BUILDERS 17337 LAHSER RD. FE 8-9584
WE BUILD WITHIN 75 MILES
5 YEAR WRITTEN GUARANTEE UP TO 7 YRS. TO PAY

SHOE REPAIR BARGAIN
MEN'S & BOYS'
RUBBER or DUALITE
HALF SOLES
Regular $3.75 $2.89 Pr. WITH AD
Service While You Wait
FRI., SAT., MON. ONLY
WALSH SHOE REPAIR SYSTEM
88 NORTH SAGINAW ST.
(OUR NEW LOCATION NEXT TO SIMMS)

BUY! SELL! TRADE!
USE PONTIAC PRESS WANT ADS!

TAMAROFF BUICK-OPEL SOUTHFIELD, MICHIGAN

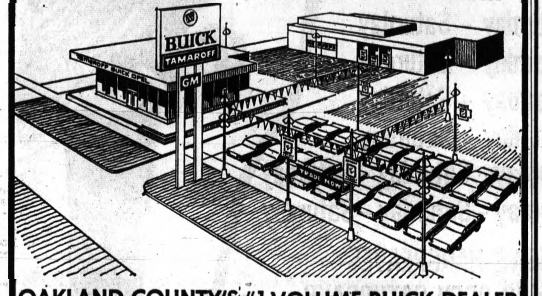

OAKLAND COUNTY'S #1 VOLUME BUICK DEALER
SAYS "LET'S GET 'EM GONE."
190 AIR-CONDITIONED SKYLARKS - LeSABRES
ELECTRA 225's - RIVIERAS
All At Fantastic Savings Now

HIGHEST TRADE-IN ALLOWANCE ANYWHERE

WE'RE GROWING WITH VOLUME
THIS MEANS SAVINGS TO YOU

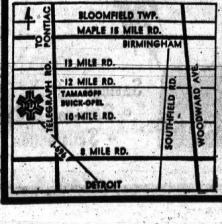

ALL MODELS AVAILABLE FOR IMMEDIATE DELIVERY

OPEN MON. TUES. THURS. TILL 9 P.M.
Telegraph Rd. just south of 12 Mile across from the Tel-Twelve Mall.
PHONE 353-1300
Every purchase assured complete satisfaction at Tamaroff Buick-Opel
BUY BUICK THE TAMAROFF WAY

TROUBLE WITH YOUR GOLF GAME?
SEE TOMMY DOLAN, PROFESSIONAL AUTHOR OF TWO NEW GOLF BOOKS
Golf Your Own Way and Get Out Let Fly
AND THE REVOLUTIONARY NEW SIMPLEX METHOD OF PLAYING TO YOUR POTENTIAL
Professional Golf SERVICES INC.
LAKEVIEW GOLF RANGE
1128 Lake Nepessing Rd., Lapeer
Phone 664-3851 or 664-2102
LESSONS, GROUP LESSONS, PLAYING LESSONS AND SPECIAL STUDENT RATES
M-21 to Lake Nepessing Rd. then left
Open 10 A.M. to 10 P.M. & Days

HAGGERTY HAS IT!
HAGGERTY LUMBER —AND SUPPLY COMPANY—
2055 HAGGERTY ROAD
• WALLED LAKE • MA 4-4551 •

EXTERIOR PLYWOOD
FULL SANDED • 4'x8' SHEETS

½" THICK $6.35 ea.
¾" THICK $7.95 ea.

ROCKWELL EDGER TRIMMER
3 TOOLS IN 1
NOW ONLY $39.95
¼ H.P. MOTOR — MODEL 40

HEAVY DUTY PICNIC TABLE

• 7 FT. LONG KIT
• ORNAMENTAL STEEL FOLDING LEGS
• GENUINE NORTHERN W.P. LUMBER
• EASY TO ASSEMBLE
$32.95 K.D.
(SCREEN EXTRA)

The Aristocrat of Woods

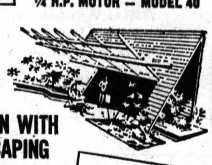

BEAUTIFY YOUR GARDEN WITH REDWOOD for LANDSCAPING

RUSTIC ROUGH SAWED		SURFACED 4 SIDES	
1"x6"	15¢	1"x6"	13¢
2"x6"	28¢	2"x4"	16½¢
3"x8"	46¢	2"x6"	31¢

ALL PRICES PER LINEAR FOOT

Build individuality into your yard with versatile Redwood Lumber! Fashion a handsome fence for privacy, accent shrubs and greenery with paneled planters . . . design a check for carefree living.

DON'T BOTHER WITH MESSY OLD R.R. TIES . . . USE
New! ROUGH SAWN REDWOOD
• 3"x8"x6 Ft. . . . . $3.30 ea.
• 3"x8"x8 Ft. . . . . $4.40 ea.
• 4"x6"x6 Ft. . . . . $3.30 ea.
• 4"x6"x8 Ft. . . . . $4.40 ea.
CASH & CARRY

Special
RED-WOOD PRESERVER
RENEWS BEAUTIFIES PRESERVES
ALL WOOD SURFACES
$5.25 gal.

Big 6' x 10' RAFT
STYROFOAM "FLOATS LIKE FOAM!"

MADE WITH:
• 5/4"x4" WHITE PINE DECKING (Zincol treated for longer life)
• 2 STYROFOAM BILLETS 7"x28"x9"4" (screen extra)
• PERMANENTLY BUOYANT • WILL NOT RUST
$99.50

NEW!

KILN DRIED 2"x4"x8'
SELECTED ECONOMY GRADE
85¢ ea.
CASH & CARRY

It's Always A Happy Landing With the New
9 FT. PIER KIT

DOCK SECTION
KIT CONTAINS:
• One Set 4 Ft. Galv. Steel Legs and Crossbar
• 5/4" WHITE PINE BOARDS 2"x6" Stringers — Cut to Fit All Zincol Treated
The Do-It-Yourself Dock Assembly. Easy to Install & Store Away for Winter
$28.50 K.D.
BUILT UP $34.50

DO-IT-YOURSELF HEADQUARTERS
HAGGERTY LUMBER & SUPPLY CO.
OPEN 7:30 A.M. to 6 P.M. • SATURDAY 7:30 A.M. to 5 P.M.
OPEN FRIDAY NITE 'TIL 9 P.M.

Drive a little — save a lot

You can't buy a Buick or a Pontiac at a lower price. We'll match or beat any advertised price. And we'll give you a much higher trade on your present car. You can't help but save money when you trade our way.

shelton

PONTIAC — BUICK — OPEL

½ Mile South of Downtown Rochester

855 Rochester Road, Rochester 651-5500

WHICH MICHIGAN PARKS ARE FULL?

Where Can You Boat, Swim, Fish, Camp?

HEAR DETAILED REPORTS . . .

WPON DIAL 1460

WANTED

NON-FERROUS METALS

No. 1 COPPER	lb.	**50¢**
No. 2 COPPER	lb.	**45¢**
BRASS . . .	lb.	**25¢**
RADIATORS	lb.	**25¢**
ALUMINUM	lb.	**8¢**

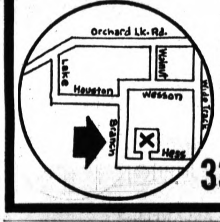

Pontiac Scrap Co.

135 Branch

Entrance on Hess St.

332-0200

Tire Discounts

WIDE OVAL SPECIAL

BRAND NEW **RED** or **WHITEWALLS**

FULL 4-PLY

Wide Track—Bias Type

NOT SECONDS

E 70x14

$18.50 Fed. Tax $2.38

LARGER SIZES SLIGHTLY HIGHER

F - 70 - 14 G - 70 - 15

G - 70 - 14 H - 70 - 15

NO TRADE-IN NEEDED

FREE MOUNTING

LIFETIME GUARANTEE—INSTANT CREDIT

FULL 4-PLY TUBELESS WHITEWALLS

6.50x13—$13.95 & $1.81
7.75x14—$15.95 & $2.20
8.25x14—$16.95 & $2.36
8.55x14—$18.95 & $2.57
7.00x13—$15.95 & $1.94
7.75x15—$15.95 & $2.21
8.15x15—$16.95 & $2.38
8.45x15—$18.95 & $2.57

Hours: Mon.-Fri. 8-8, Sat. 8-6

TIRE SERVICE CO.

190 W. Walton Blvd.

Pontiac Ph. 332-5888

MIX WITH CORBY'S

FINE WHISKEY ON THE MILD SIDE

$3.88 FIFTH

BLENDED WHISKEY—80 PROOF—68.4% GRAIN NEUTRAL SPIRITS—JAS. BARCLAY & CO., LTD., PEORIA, ILLINOIS

9th Straight Win

Astros Cool Giants in Astrodome

By the Associated Press

If the Houston Astros get any hotter, they'll have to turn up the air conditioning at the Astrodome.

★ ★ ★

The Astros, playing at their dome home which is cooled by 6,600 tons of air conditioning, edged San Francisco 3-2 Wednesday night and extended their various marks to:

— Nine straight victories, eight of them at home.

— 22 victories in their last 25 games at home.

— 34 victories against 16 defeats since their disastrous April record of 4-20.

In other National League games, Cincinnati handed San Diego its 11th straight defeat 4-0, Chicago defeated Pittsburgh 5-2, Atlanta stopped Los Angeles 5-3, Philadelphia edged New York 6-5 in 10 innings and St. Louis swept Montreal 8-1 and 8-3.

TWO-RUN HOMER

Jim Wynn was the hottest Astro Wednesday night, rapping a two-run homer in the fifth inning that provided the margin of victory.

The Astro pitchers have been particularly brilliant in the nine-game winning streak, having allowed just 11 runs.

★ ★ ★

Tom Griffin had the Giants blanked on four hits through eight innings, but San Francisco rallied for two runs in the ninth and reliever Fred Gladding had to halt the threat.

George Culver was even tougher on San Diego for the first six innings, holding the hapless Padres hitless. San Diego eventually got two hits—but no runs. Alex Johnson homered for the Reds in the sixth.

Ferguson Jenkins stopped Pittsburgh on two hits and struck out 10 for his ninth victory. The Cubs were aided by Bob, Veale's run-scoring wild pitch and errors by Jose Martinez and Fred Patek.

Atlanta jumped over Los Angeles into first place in the West Division as Hank Aaron snapped a 3-3 tie with his 19th homer in the eighth. The hit made Phil Niekro the majors' first 12-game winner even though the Dodgers battered him for 10 hits.

Philadelphia, without Richie Allen again, stopped the Mets' four-game winning string. Rookie Dave Watkins tied the Mets 5-5 in the eighth with his first major league homer, then tripled in the 10th and scored as John Briggs singled.

Tim McCarver collected four hits and drove in three runs as St. Louis whipped Montreal in the opener of their doubleheader for Bob Gibson's 10th victory against four defeats.

Then in the second game McCarver scored the tie-breaking run on Phil Gagliano's double in the eighth. The Cardinals added four runs in the ninth, one on Lou Brock's homer and three on Mike Shannon's.

The Expos pulled off the league's second triple play of the season in the second inning of the nightcap. Vada Pinson lined into it.

FIRST GAME

ST. LOUIS	ab	r	h	bi	MONTREAL	ab	r	h	bi
Flood cf	5	0	2	2	Sutherind 2b	5	0	1	0
Pinson rf	3	1	0	0	Fairly cf	4	1	3	0
Brock lf	4	0	1	0	Staub rf	4	0	1	0
Torre 1b	4	1	1	0	AJones lf	3	0	0	0
McCarver c	4	2	4	3	Bailey 1b	3	0	0	1
Shannon 3b	3	1	1	1	Laboy 3b	3	0	1	0
Javier 2b	4	1	1	0	Carbella c	4	0	1	0
Maxvill ss	5	1	2	1	Wine ss	4	0	1	0
Gibson p	5	1	2	1	JRobrton p	1	0	0	0
					Radatz p	0	0	0	0
					Cline ph	1	0	0	0
					Waslwski p	0	0	0	0
					Collins ph	1	0	0	0
					Jaster p	0	0	0	0
					Bosch ph	1	0	0	0
Total	39	8	15	8	Total	33	1	9	1

St. Louis 0 1 0 3 0 0 3 1 0 — 8
Montreal 0 0 0 0 0 0 1 0 0 — 1

DP—St. Louis 2, Montreal 1. LOZ—St. Louis 10, Montreal 9. 2B—McCarver, Gibson (W,10-4) 9 9 1 1 3
Gibson (W,10-4) 9 9 1 1 3
J.Roberston (L,1-5) 2 1/3 3 3 0 1
Radatz 1 2/3 1 0 0 0 2
Waslewski 2 2 1 1 1
Jaster 2 4 1 1 2 0
T—2:19.

SECOND GAME

ST. LOUIS	ab	r	h	bi	MONTREAL	ab	r	h	bi
1 0 1 T432mbmmbmmbmbCe									
Flood cf	4	1	1	0	Sutherind 2b	4	1	1	0
Pinson rf	5	1	2	1	Fairly cf	4	1	1	1
Brock lf	5	1	1	1	Staub rf	4	1	1	1
Torre 1b	4	2	1	0	AJones lf	4	0	0	1
McCarver c	3	2	2	0	Bailey 1b	3	0	0	0
Shannon 3b	2	1	1	4	Laboy 3b	4	0	0	0
Gagliano 2b	4	0	2	2	Brand c	4	0	1	0
Javier 2b	1	0	0	0	Wine ss	4	0	0	0
Maxvill ss	3	0	1	0	Wegener p	3	0	1	0
Grant p	3	0	1	0	Radatz p	0	0	0	0
					Face p	0	0	0	0
					Collins ph	1	0	0	0
Total	34	8	12	8	Total	32	3	5	3

St. Louis 3 0 0 0 0 0 1 4 — 8
Montreal 1 0 2 0 0 0 0 0 — 3

T—Maxvill, TP—Montreal 1. LOB—St. Louis 7, Montreal 7. 2B—Pinson, Gagliano. HR—Fairly (2), Staub (9), Brock (9), Shannon (5). S—Grant, Sutherland, Shannon, SF—Shannon.

	IP	H	R	ER	BB	SO
Grant (W,4-7)	9	5	3	3	4	5
Wegener (L,3-4)	7 1/3	7	4	4	6	5
Radatz	1 1/3	4	3	3	2	1
Face	1/3	1	1	0	0	1

WP—Wegener. T—2:25. A—38,819.

PITTSBURGH — CHICAGO

PITTSBURGH	ab	r	h	bi	CHICAGO	ab	r	h	bi
MAlou cf	4	1	1	0	Kessinger ss	3	1	1	0
Hebner 3b	4	1	1	1	NOliver 2b	3	0	0	0
Clemente rf	3	0	0	0	BWilliams lf	4	0	1	0
Stargell 1b	4	0	0	0	Santo 3b	2	2	0	0
Pagan lf	3	0	0	0	Banks 1b	4	1	1	0
Martinez 2b	3	0	0	0	Hundley c	2	0	0	0
JMay c	3	0	0	0	Rudolph c	0	0	0	0
Patek ss	3	0	0	0	Hickman rf	1	0	1	1
Veale p	2	0	0	0	WSmith ph	1	0	0	1
Hrtenstein p	0	0	0	0	Young cf	3	1	1	0
Kolb ph	1	0	0	0	Bladt cf	3	0	0	0
Walker p	0	0	0	0	Jenkins p	3	1	1	0
Total	30	2	2	1	Total	25	5	3	3

Pittsburgh 0 0 0 1 0 0 1 0 0 — 2
Chicago 0 0 1 0 0 2 0 0 x — 3

E—Martinez, Jenkins, Patek. DP—Pittsburgh 1, LOB—Pittsburgh 2, Chicago 3. 2B—M.Alou, 3B—Hickman. HR—Hebner (1, S—Kessinger, N.Oliver (19). S—P.Niekro.

	IP	H	R	ER	BB	SO
Veale (L,4-8)	5 1/3	3	3	3	5	3
Hartenstein	2 2/3	0	0	0	0	1
Walker	1	0	0	0	0	1
Jenkins (W,9-5)	9	2	2	1	1	10

WP—Veale, Jenkins. T—2:08. A—26,434.

PHILADELPHIA — NEW YORK

PHILADELPHIA	ab	r	h	bi	NEW YORK	ab	r	h	bi
Hisle cf	5	0	1	1	Agee cf	4	0	0	0
Rojas 2b	2	0	0	0	Boswell 2b	4	2	2	0
Watkins 3b	3	2	2	1	Garrett 3b	5	0	0	0
Briggs lf	4	1	1	1	CJones lf	4	0	2	2
Joseph 2b	4	1	1	0	Shamsky rf	4	1	2	0
GStone 1b	4	0	0	0	Gasper rf	0	0	0	0
MRyan c	4	1	0	1	Krangpol 1b	5	1	1	0
RStone rf	4	0	2	2	Martin c	4	1	1	1
Harmon ss	3	1	0	0	Grote c	0	0	0	0
Palmer p	1	0	0	0	Weis ss	4	0	1	2
Raffo p	1	0	0	0	Ryan p	3	0	0	0
Rozmvsky ph	1	0	0	0	Koonce p	0	0	0	0
BWilson p	1	0	0	0	Cindenon ph	1	0	0	0
Boozer p	0	0	0	0	RTaylor p	0	0	0	0
Total	37	6	7	6	Total	38	5	9	5

Philadelphia 0 0 0 1 0 1 3 0 1 — 6
New York 1 0 0 1 0 0 0 0 3 — 5

LOB—Philadelphia 3, New York 7. 2B—Boswell, Weis. 3B—Hisle, Watkins. HR—Watkins (1), SB—C.Jones, S—Boswell.

	IP	H	R	ER	BB	SO
Palmer	4 1-3	9	5	5	0	9
Raffo	1 2-3	0	0	0	0	0
B.Wilson (W,2-2)	3 2-3	0	0	0	3	5
Boozer	1	0	0	0	0	0
Ryan	4 1-3	3	4	3	1	10
Koonce	2 2-3	2	1	1	0	3
R.Taylor (L,3-2)	1	2	1	1	0	0

HBP—by Ryan (Harmon). WP—Ryan. T—2:50. A—27,814.

LOS ANGELES — ATLANTA

LOS ANGELES	ab	r	h	bi	ATLANTA	ab	r	h	bi
Wills ss	4	1	1	0	RAlou cf	4	0	0	0
Mota lf	4	0	1	0	Millan 2b	4	0	1	0
WDavis cf	4	1	2	1	HAaron rf	4	2	1	1
Kosco rf	3	0	0	0	Certy lf	4	1	2	0
Crawford lf	1	0	1	0	RJackson ss	4	0	0	0
Parker 1b	4	0	0	0	Cepeda 1b	4	1	2	3
Haller c	4	0	1	0	Aspromte 3b	3	1	1	0
Lefebvre 3b	4	0	1	0	Didier c	3	1	2	0
Sizemore 2b	4	1	2	0	Garrido ss	3	0	1	0
Osteen p	3	0	1	0	Gonzalez lf	1	0	1	0
McBean p	0	0	0	0	PNiekro p	3	0	0	0
Total	35	3	10	3	Total	33	5	11	5

Los Angeles 0 0 0 1 1 1 0 0 0 — 3
Atlanta 3 0 0 0 0 0 2 0 x — 5

DP—Los Angeles 1, Atlanta 1. LOB—Los Angeles 5, Atlanta 7. 2B—Cepeda, HR—Cepeda (13), W.Davis (6), H.Aaron (19). S—P.Niekro.

	IP	H	R	ER	BB	SO
C.Osteen (L,9-6)	7 2-3	10	5	5	2	1
McBean	1-3	1	0	0	0	1
P.Niekro (W,12-5)	9	10	3	3	0	8

WP—McBean. PB—Didier. T—2:09. A—21,255.

SAN FRANCISCO — HOUSTON

SAN FRANCISCO	ab	r	h	bi	HOUSTON	ab	r	h	bi
Hendersn rf	4	0	0	0	MFadden rf	5	0	1	0
Hunt 2b	2	0	0	0	Morgan 2b	3	2	0	0
Mays cf	4	0	2	0	Wynn cf	3	1	2	2
McCovey 1b	4	0	0	0	Menke ss	4	0	0	0
Etheridge 3b	4	1	1	0	Martinez lf	3	1	0	0
Marshall lf	4	1	1	1	Geiger lf	1	0	0	0
Hiatt c	2	0	0	0	Rader 3b	3	0	3	0
Mason pr	0	0	0	0	Blefary 1b	3	0	1	0
Lanier ss	3	0	0	0	Edwards c	3	0	0	0
Burda ph	1	0	0	0	Griffin p	2	0	0	0
McCormck p	2	0	1	0	Gladding p	0	0	0	0
Bonds ph	1	0	0	0					
Linzy p	0	0	0	0					
Davenprt ph	1	0	0	1					
Total	32	2	6	2	Total	30	3	6	2

San Francisco 0 0 0 0 0 0 2 — 2
Houston 0 0 1 0 0 2 x — 3

E—Hant. DP—San Francisco 1, Houston 1. LOB—San Francisco 8, Houston 10. 2B—Mays, Etheridge. HR—Wynn (16).

	IP	H	R	ER	BB	SO
McCormick (L,4-4)	6	6	3	2	4	4
Linzy	2	0	0	0	3	0
Griffin (W,5-3)	8	6	2	2	3	12
Gladding	1	0	0	0	1	0

Save—Gladding. HBP—by Griffin (Hunt). T—2:36. A—20,588.

SAN DIEGO — CI CINNATI

SAN DIEGO	ab	r	h	bi	CI CINNATI	ab	r	h	bi
Sipin 2b	4	0	0	0	Rose rf	4	0	2	0
RPena ss	2	0	0	0	Stewart 3b	4	0	1	0
Dean ss	1	0	0	0	Tolan cf	4	1	1	0
Murrell ph	1	0	0	0	AJohnsn lf	3	2	1	1
OBrown rf	0	0	0	0	LMay 1b	4	1	3	1
Ferrara lf	3	0	1	0	Bench c	4	0	1	0
Spiezio 3b	3	0	0	0	Helms 2b	4	0	1	1
Stahl 1b	2	0	0	0	Chaney ss	4	0	1	0
Cannizzro c	2	0	0	0	Culver p	3	0	0	0
Gaston cf	3	0	1	0	Granger p	1	0	0	0
Kirby p	1	0	0	0					
Kelley ph	0	0	0	0					
Baldschn p	0	0	0	0					
McCool p	0	0	0	0					
Total	26	0	2	0	Total	33	4	12	4

San Diego 0 0 0 0 0 0 0 0 — 0
CI nnati 0 0 0 0 1 0 3 0 x — 4

3. LOB—San Diego 5, Cincinnati 8. 2B—Tolan, 3B—LMay. HR—AJohnson (10). S—Kelley.

	IP	H	R	ER	BB	SO
Kirby (L,2-9)	7 1-3	11	4	4	2	2
Baldschun	0	2	0	0	0	0
McCool	2-3	0	0	0	0	1
Culver (W,5-6)	7 1-3	2	0	0	3	5
Granger	1-3	0	0	0	1	0

HBP—by Kirby (A.Johnson), by Culver (Spiezio). WP—Culver. T—2:24. A—5,517.

McCullough's Stops Met 9 in Class D

Frank Bays of McCullough Realty stopped the combination Met Club-Pontiac Central entry in the city junior baseball Class D League without a hit after a shaky first inning for a 5-0 win last evening.

★ ★ ★

The losers loaded by bases by sandwiching their only two singles around a walk, but Bays fanned the last two batters in the first inning and allowed only two runners — one walk and one error — while finishing with 11 strikeouts.

Ruben Brown had the big hit, a two-run single, as Talbott Construction pinned a 3-1 Class E defeat on House of Barbers.

CLASS F PLAY

In Class F National action, Tim Recknagel's two-run homer sparked Eaton Septic to its 4-3 conquest of New Hope Baptist.

Ward Phillips tossed an eight-inning two-hitter as AAMCO nipped Sam Allen's, 4-3 in "F" International action.

★ ★ ★

Home runs by Dan Kesselring and John Preston paced the Pontiac Police's 10-0 romp over Columbia Avenue RA in the Widget American loop.

CITY JUNIOR BASEBALL

Class D

McCullough Realty 5, Met Club-PCH 0

Class E

Lakeland AA 9, Froede Design 4
Erickson's Tigers 9, Rochester 7
Talbott Cons 3, House of Barbers 1

Class F American

Rochester 12, Auburn Hgts. Boys Club 6
Talbott Cons. 17, Columbia RA 0

Class F National

East, State Auto Supply 23, Tradar's Raiders 1
Eaton Septic 4, New Hope Baptist 3

Class F International

San Diego 13, Aladdin Vending 9
Met Club 24, Yankees 13
AAMCO 4, Sam Allen's 3

Widget American

Aladdin Vending 9, Auburn Hgts. BC 4
Optimist I 9, McCray Catering 0
Pontiac Police 10, Columbia Ave. RA 0

See this New STANLEY KNIFE at . . .

See This New STANLEY KNIFE at POOLE-DICKIE LUMBER COMPANY

AN AUTHORIZED PREVIEW DEALER FOR STANLEY TOOLS

NEW!

STANLEY FRONT LOADING UTILITY KNIFE

No. 28-499

$1.55

- CHARGE BLADES WITHOUT TAKING KNIFE APART.
- 3 CUTTING POSITIONS FOR SCORING AND CUTTING IN VARIOUS POSITIONS
- BLADE STORAGE EXTRA BLADES READILY ACCESSIBLE IN MAGAZINE

STANLEY THE TOOL BOX OF THE WORLD

POOLE-DICKIE LUMBER COMPANY

151 Oakland Ave. Pontiac

FE 4-1594

poole·dickie

BUY! SELL! TRADE!

USE PONTIAC PRESS WANT ADS!

Saturday - Saturday
Saturday - Saturday - Saturday
Saturday - Saturday - Saturday - Saturday
Saturday - Saturday - Saturday - Saturday
Saturday - Saturday - Saturday - Saturday
Saturday - Saturday - Saturday - Saturday
Saturday - Saturday - Saturday - Saturday - Saturday
Saturday - Saturday - Saturday - Saturday - Saturday

MATTHEWS-HARGREAVES

Chevy-Land IS OPEN SATURDAYS

8:30 A.M. to 5 P.M. For Your Automobile Shopping Convenience!

Cars In Stock For Immediate Delivery . . .

- Camaros • Chevelles • Impalas
- Caprice 4-Door Hardtop • Bel Air Sedans
- Impala Custom Coupe • Caprice Coupes
- Estate Wagons • Townsman Wagons

Note— We will be closed the Saturday after the 4th. of July and Saturday Preceeding Labor Day!

CHEVYLAND

MATTHEWS HARGREAVES

Savings • Service • Satisfaction

631 Oakland at Cass, Pontiac Michigan's Largest Volume Chevrolet Dealer FE 5-4161

Seven Cities Seek Franchises in NHL

NEW YORK (AP) — Seven cities in the United States and one in Canada are in the running for the two new berths in the National Hockey League that will be available with the start of the 1970-71 season.

Clarence Campbell, president of the NHL, named the cities as Baltimore, Buffalo, Cleveland, Atlanta, Kansas City, San Diego, Seattle and Vancouver, B.C., Wednesday after a meeting of the league's board of governors.

The board announced that its expansion committee still has to settle the details involved for the two new franchises and also is working on a possible realignment of the current East and West Divisions along more favorable geographic lines.

CURRENT SPLIT

The current 12 NHL teams are split divided as follows: in the East, Montreal, Toronto, Boston; New York, Detroit and Chicago. In the West, it's Philadelphia, Pittsburgh, St. Louis, Minnesota, Los Angeles and Oakland.

★ ★ ★

Discussing the expansion from 12 to 14 teams in October, 1970, Campbell said, "We have made no commitment to anyone and this includes Vancouver."

The far west Canadian city has the "first chance at refusal," Campbell said, "but no commitment has been made to them."

★ ★ ★

"However," he added, "one decision has been made and that is not to penalize Vancouver because of its far away geographic location.

"This was the basis for not allowing the Oakland franchise to shift to Vancouver last year. It would have left Los Angeles isolated in Southern California."

Kathy Finds 'Open' Jinx

National Event Eludes Top LPGA Golfer

PENSACOLA, Fla. (AP) — Kathy Whitworth, the lioness of the women's professional golf tour, and Arnold Palmer have something in common.

One major title has eluded both of them.

For the aging general of Arnie's Army, it has been the PGA. For Kathy, it's the U.S. Open crown.

★ ★ ★

"I make stupid mistakes in the Open," Miss Whitworth said after a practice round for the four-day championship beginning today.

Kathy, the leading money winner since 1965, is making her 11th try for the Open, the most coveted title in women's golf.

"I'm a believer in jinxes," the rangy 29-year-old Texan said. "Maybe the Open is mine. I have trouble concentrating in this tournament; maybe because I want to win it so much."

San Diego Sailor Wins

SEATTLE (AP) — A strong performance in the final three races Wednesday gave Tom McLaughlin of San Diego State a victory in the North American Intercollegiate Single-handed Sailing Championships on nearby Shilshole Bay.

Palmer Seeks Cleveland Title

May Be Headed for 1st Win This Year

CLEVELAND (AP) — "Well," Arnold Palmer said, "I can't say I'm satisfied. You're never satisfied unless you're winning. But maybe, just maybe, I'm on the way to being satisfied. Maybe so. Maybe."

The muscular man with the putty face made the comments after shooting a six-under-par 64 in the amateur event preceding today's first round in the $110,000 Cleveland Open Golf Tournament on the 6,661-yard Aurora Country Club course.

The 39-year-old idol of the galleries needs a victory perhaps more than ever before.

It's not that he needs the money. He's the game's first millionaire. He's made more out of it than any other person. But he needs a victory—in the worst way.

For the first time since 1955 he does not hold a title.

Bombers Blast AMRC 13-4 in Women's Softball

A six-run second inning, capped by Gwen Grant's home run, carried the Pontiac Bombers to their third straight win, a 13-4 conquest of A.M.R.C., in the city women's slowpitch softball loop last night.

Ann Bryant had four straight singles for the Bombers.

Two home runs by Nancy Johnson enabled Standard Auto Sales to enter the victory column with a 12-6 decision over Progressive Welder.

In the night's closest game, Town and Country Inn rallied for five runs in the sixth inning and an 11-9 triumph over the Pontiac Press.

Toledo Gains Split With Syracuse '9'

By THE ASSOCIATED PRESS

Fred Scherman, recently farmed out by the Detroit Tigers, pitched the International League Toledo Mud Hens to a split in a double-header against Syracuse, Wednesday night winning on a three-hitter, but it wasn't enough to keep the third-place Hens from losing a half game to league-leading Louisville.

★ ★ ★

Louisville, 2½ games in front of second-place Rochester and another game ahead of Toledo won 5-1 over Richmond, while the second - place Red Wings were losing 5-4 at Buffalo.

Post Filled at Brown

PROVIDENCE, R.I. (AP) — Jim Colletto, former UCLA football co-captain and star for the Bruins in the 1966 Rose Bowl game, was named today offensive line coach at Brown University.

Four Players Tied at 74

NCAA Golfers Battle Gusty Winds

COLORADO SPRINGS, Colo. (AP) — The wailing heard on the Broadmoor course, site of the 72nd NCAA Golf Championships, wasn't just the wind whistling knife-edged off the snow-topped high peaks.

It was also the keening of most of the young collegians battling the gusty blasts and the hard, slippery greens Wednesday with none coming close to equalling par figures of 35-35 70.

As a result, four players had a grip on the lead today at 74 strokes after the first round with all 238 competitors devotedly hoping the mountain winds would give them a break for the second 18 holes.

This is make-or-break day in the tournament as the field will be cut tonight to the 60 lowest scorers and ties for the second 36 holes Friday and Saturday. Team competition will be shut off at the 15 teams.

POSTS LEAD

Arizona's Drue Johnson was the first to post a lead-sharing 74.

By the time the big field of frustrated young shotmakers had finished the grind—most foursomes took more than 5½ hours for 18 holes—this figure had been matched by Ray Leach of Brigham Young, Bill Powell of North Texas State and Richard Spears of Florida.

Four other players were clustered at 75.

★ ★ ★

Only one man managed to break par for even nine holes. Houston's John Mahaffey started like a champion, netting three birdies on the first nine for a 32, three-under-par, despite the annoying wind.

The Texan still was two under after 12 holes, then his game pretty well went to pieces, especially on the 425-yard, par-4, 14th, where he zoomed himself to a 7. His score of 76 left him tied with six others.

★ ★ ★

Bud Zachary, a blond youngster from Princeton, said after shooting a 79, "The wind was incredible—I don't even want to talk about it."

Another 79, shooter, Tim Miller of Youngstown, Ohio, State, said, "Those 74s were extremely fine scores under conditions today."

The University of Florida, scoring 307, led by one stroke in seeking a second straight team championship, also to be decided over 72 holes. Houston, winner of 10 titles since 1956, and Florida State were just a stroke back at 308.

WLBM, Williams Post Softball Wins

Walled Lake Building Maintenance and Williams Research each reached the 4-6 level with impressive triumphs last night in the Walled Lake Industrial Slowpitch Softball League.

★ ★ ★

W.L.B.M. backed up Duane Snyder with a tight defense and coasted to an 11-1 victory, allowing winless Mobil Temp only four hits.

Williams' conquest was a 13-5 romp over Pyles Industries (1-8). The winners tallied five runs in the third inning.

Utah Soph Upsets Favored Netman

BIRMINGHAM, Ala. (AP) — A 19-year-old sophomore from the University of Utah, playing in men's competition for the first time, upset the top-seeded player Wednesday in the 84th Southern Lawn Tennis Association Championships.

F.D. Robbins downed Bill Harris of West Palm Beach, Fla., 9-7, 4-6, 9-7 in a 3½-hour match.

fight lawn backaches 8 ways*

JACOBSEN® Chief® Tractor

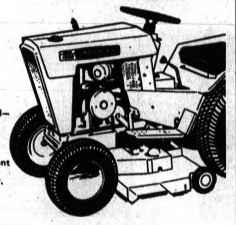

- Choice of 8-10 or 12 H.P.
- 42" or 36" rotary mowers
- 4 speeds forward—1 reverse
- Electric implement clutch standard on 10 and 12 H.P. models

*Mowing, fertilizing, seeding, spraying, rolling, sweeping, aerating and raking. Not to mention snow-throwing, hauling, plowing and so on and on.

- Parking brake
- Fuel gauge
- Super Chief 12 H.P. with automatic drive also available

SEE US FOR LOW, LOW PRICE

WE TAKE TRADES
Large Selection of
USED MOWERS and TRACTORS

Manus Power Mowers, Inc.
3116 N. Woodward LI 9-2440
2 Blks. S. of 13 Mile Mon.-Fri. 8-8—Sat. 8-6

NEWPORT
2 Door Hardtop
383 Cubic Inch Engine
Automatic Transmission
Power Steering
Back-Up Lights • Seat Belts
124-Inch Wheel Base
Heavy Duty Battery • Oil Filter
8.55-15 Tires • Head Rests
$2998.00 Plus Sales Tax
This Includes All Preparation and Delivery Charge

HAHN MOTORS
6673 Dixie Highway 625-2635
CLARKSTON

SUMMER SAVINGS ON
LUMBER AND BUILDING SUPPLIES

TILEBOARD For Kitchens & Baths
Pink Marble 4x8 Sheets
Reg. 9.95
$7.95

RAILROAD TIES 4x6x8'
For Patio
• Fencing
• Breakwater
$2.75 ea.
Cash & Carry

FORMICA COUNTER TOPS
$3.95 Running Foot

SPECIAL CEILING TILE
Suspened — Complete with metal hangers, tile.
19¢ ea.
White 12x12 . . 9c ea.
Acoustical 11½c ea.

Crown Corrugated Siding PANELING
Prefinished V-GROOVE LUAN
4x7 Sheet $2.79
4x8 Sheet $3.59

ROOFING SHINGLES
235 lbs. 4 Colors $2.25 A Bundle C & C

PAINT FOR NEW BEAUTY
Interior-Exterior
$1.95 a gal.

MODERN VANITY

24" 2-Door
All Formica Sink and Rim inc.
$44.95

FIBERGLASS PANELING
26"x8' $2.90
26"x10' $3.80
26"x12' $4.40

Double Insulation with No Drilling
Shower Door $24.95

ALLEN LUMBER CO.
Free Delivery
7374 Highland Rd. at Williams Lake Rd.
OR 4-0316 One Mile West of Pontiac Airport in M-59 Plaza OPEN SUN. 10-3

IT'S A CAMP IN AT JOE'S ARMY NAVY

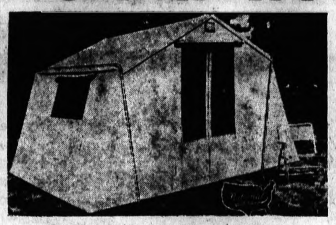

HIGH WALL FAMILY TENTS
Adjustable outside aluminum frame — screened windows, zippered door, sewn-in floor, steel stakes, yellow top, green sidewalls, water repellent.
SLEEPS FIVE, 10'x12' SALE PRICE $64.98
OTHER HIGH WALL TENT ON SALE
10x8 ALAMO — 2 large Screen windows. 10'x6' Attached awning. Outside alum. Frame. $56.95
10 x 12 LAKESIDE — Inside Zippered Screen windows. 10'x6' Attached Awning. Outside Aluminum Frame. $97.50
17 x 7 HACIENDA $84.50

SALE PRICES GOOD THRU JULY 3

ALUMINUM COOKING SETS

IMPORTED
4-PERSON, Reg. $5.98 $4.98
6-PERSON, Reg. $7.98 $6.98
AMERICAN MADE
4-PERSON, Reg. $8.98 $7.98
4-PERSON, Reg. $10.98 with Teflon frying pan $9.98

FOLDING COTS

Hardwood Frame Canvas Cover . . . $6.98
Alum. Frame Canvas Cover $8.98
Alum. Double Bunk Cots $22.98
Low-Boy Cot $6.98

SLEEPING BAGS
Child size, side zipper, vinyl bottom, quilted insulation.
Reg. $5.98 $4.98
ADULT SLEEPING BAGS SALE PRICED, $7.98

Inflatable RUBBER BOATS
1-MAN, Reg. $15.98 $14.50
2-MAN, Reg. $34.50 $32.50
4-MAN, Reg. $51.95 $48.95
PUMP $1.98 ALUMINUM OARS $3.98

DINING CANOPY
10'x10' Adjustable Center Pole Steel Stakes SALE PRICE $14.98
12' x 12' SALE PRICE . . . $17.98

SCREENED DINE-NET
ALL ALUMINUM FRAME
SALE PRICED
10 x 10 $37.50
12 x 12 $53.95
12 x 12 CAROUSEL — No Guy Ropes $59.95

NEW SUPER DELUXE OASIS TENT

KING-SIZED CAMPING COMFORT ...FROM Coleman
Accommodates eight adults or a very large family in king-sized comfort. Double vinyl - coated nylon floor wraps around side walls 10" up from ground level. Never rots or mildews. Stays super-dry. Wears like tile. Zippered threshold keeps tent clean, makes occasional cleaning easy. Doors and windows canopied. Outside Lock-O-Matic® frame makes tent easy and quick to put up. Plenty of headroom. New electric welded stake tabs.
SALE PRICE $175

7' x 7' OUTSIDE FRAME UMBRELLA TENT
SEWN IN FLOOR — NYLON SCREEN, WINDOW AND DOOR, AWNING POLES NOT INCLUDED, WATER REPELLENT SALE PRICE $24.98
8'9" x 8'9" Lancer Umbrella Tent $34.50
15' x 12' 4-Room Casa Grande $84.50

THERMOS POP TENT
FIBERGLAS FRAME
8.16-Oz. Drill—Sewn-in Floor
9-Ft. 32 lbs. $97.00
7-Ft. 16 lbs. $60.00
Lightweight—Completely Portable—No Stakes

PUP TENT 5x7 $5.98
DELUXE PUP TENT Sewn-in Floor Zippered Mosquito Net Door $12.98
7'x7' UMB. TENT With Awning and Center Pole $12.98

HEAT
DIAL-TEMP ADJUSTABLE CATALYTIC HEATERS
3 to 5,000 BTU $25.96
5-8,000 BTU $35.98
Coleman

THERMOS HEATERS

Alum. Case—Spillproof
5000 BTU $19.98
8000 BTU $29.98

SHAKESPEARE SPINNING OUTFIT SALE PRICE
BALANCED TACKLE 2062 REEL $18.98 $25.96
SP-B140 ROD . . . 11.98
REG. PRICE $30.96

JOE'S ARMY NAVY SURPLUS
19 N. Saginaw—IN DOWNTOWN PONTIAC
Shop Mon. & Thurs. 'til 8:30, Tues., Wed., 'til 6 P.M., Fri. 'til 9
FE 2-0022

Women's Senior Field Tees Off Tomorrow

A field of 108 will tee off Friday at Tam O'Shanter Country Club in a shotgun start of the 13th annual tournament of the Michigan Senior Women's Golf Association.

Mrs. Almon Smith of Grand Rapids, winner of the Betty Watkins low gross trophy in 1968, will be on hand to defend the title, as will low net winner Mrs. R. R. Hippler.

The Thirlby trophy is awarded to the oldest competitor, and is currently held by Elsie Hilding of Grand Rapids, 79 years young, who will also compete again this year.

The field will tee off at 8:45 a.m. tomorrow.

PAIRINGS FOR WOMEN'S STATE SEINORS

Tee No. 1-A — Reynolds, Mrs. E. O., Country Club of Lansing; Whelpley, Mrs. A., Dearborn C. C.; Miller, Mary, Point O'Woods; Hill, Mrs. C., Washtenaw C. C.

Tee No. 1-B — Smith, Mrs. A., Grand Rapids Elks; Robertson, Mrs. K., Saginaw C. C.; Veenhuis, Olive, Point O'Woods; Nurmi, Mrs. S. A., Flint Golf Club.

Tee No. 2 — Carnick, Mrs. A. L., Tam O'Shanter C. C.; Kirk, Mrs. H., Western; Greenstreet, Mrs. C., Muskegon C. C.; Buck, Mrs. H., Western.

Tee No. 3 — Smead, Mrs. L. W., Oakland Hills C. C.; Bush, Mrs. N., Flint Golf Club; Dailey, Mrs. R. E., Orchard Lake C. C.; Williamson, Mrs. F. B., Washtenaw C. C.

Tee No. 4-A — Carver, Mrs. C. A., Barton Hills C. C.; Granger, Mrs. S., Edgewood C. C.; Charfoos, Mrs. S., Tam O'Shanter C. C.; Rich, Mrs. H., Battle Creek C. C.

Tee No. 4-B — Heilman, Mrs. D., Barton Hills C. C.; Ingraham, Mrs. D., Plum Hollow C. C.; Rohweder, Mrs. J., Tecumseh C. C.; Mith, Mrs. W., Point O'Woods.

Tee No. 5 — Hippler, Mrs. R., Dearborn C. C.; Lindow, Mrs. A., Lakelands Golf Club; Nell, Mrs. R., Edgewood C. C.; Sawyer, Mrs. F. A., Orchard Lake C. C.

Tee No. 6-A — Foster, Mrs. L., Lakelands Golf Club; Cameron, Mrs. W., Washtenaw C. C.; Brown, Mrs. W., Plum Hollow C. C.; Krist, Anna, Atlas Valley C.

Tee No. 6-B — Shuts, Mrs. J., Lakelands Golf Club; Tremaine, Mrs. R., Atlas Valley C. C.; Purcell, Mrs. F., Tecumseh C. C.; Fisher, Mrs. J., Lakelands Golf Club.

Tee No. 7 — Baurmann, Mrs. K., Chemung Hills C. C.; Rowlek, Eloise, Battle Creek C. C.; Shaw, Mrs. C., Riverside C. C.; Lee, Mrs. A. J., Western G. & C.

Tee No. 8 — Brigstock, Mrs. D., Battle Creek C. C.; Jackson, Harriet, Midland C. C.; Jarvis, Mrs. J., Marquette Golf; Hildebrand, Mrs. J., Western G. & C.; Lee, Mrs. R. B., Pine Lake C. C.; Ahlschwede, Mrs. B., Battle Creek C. C.; Wilhus, Mrs. M., Tam O'Shanter C. C.; Chambers, Louise, Red Run Golf Club.

Tee No. 10-A — Mellen, Mrs. L., Tam O'Shanter C. C.; Balderston, Doris Mart, Lakelands C. C.; McLeod, Mrs. C., Warwick Hills C. C.; Scarvada, Mrs. C., Flint Golf Club.

Tee No. 10-B — Burchfield, Mrs. F., Gull Lake Golf Club; Dodge, Eva, Battle Creek C. C.; Hatch, Margaret, Saginaw C. C.; Cahill, Mrs. L., Lakelands C. C.

Tee No. 11 — Forbes, Mrs. H., Lost Lake Woods Club; Hadden, Mrs. C., Lenawee; Humphrey, Frances, Battle Creek C. C.; Gannon, Alice, Chemung Hills C. C.

Tee No. 12-A — Wettlaufer, Mrs. O., Plum Hollow G. C.; Hilding, Elsie, Point O'Woods; Browning, Mrs. J., Edgewood C.

Tee No. 12-B — Mrs. H., Washtenaw C. C.; Gast, Mrs. W., Point O'Woods; Stein, Mrs. A., Tam O'Shanter C. C.; McLain, Mrs. C., Washtenaw C. C.; Irving, Mrs. M., Flint Golf Club.

Tee No. 13 — McWester, Mrs. T., Plum Hollow G. C.; Taylor, rs. W., Barton Hills C. C.; Foster, Mrs. E. B., Plum Hollow G. C.; Nelson, Mrs. W., Washtenaw C. C.

Tee No. 14-A — Nielsen, Mrs. R., Barton Hills C. C.; Fischer, Mrs. R., Western; Titus, Mrs. J., Kent C. C.; Hertz, Mrs. J., Point O'Woods.

Tee No. 14-B — Birch, Mrs. W., Kalamazoo C. C.; Collins, Mrs. J., Marywood C. C.; Ridge, Mrs. C., Washtenaw C. C.; Knopic, Mrs. M., Midland C. C.

Tee No. 15 — Filstrup, Mrs. L., Point O'Woods; Kelsall, Mrs. L., Berrien Hills; Silkworth, Mrs. W., Barton Hills C. C.; Obermeyer, Mrs. M., Washtenaw C. C.

Tee No. 16-A — Joyner, Mrs. H., Saginaw C. C.; Funston, Mrs. J., Plum Hollow G. C.; Sukenik, Mrs. P., Chemung Hills C. C.; Thalacker, Mrs. A., Orchard Lake C. C.

Tee No. 16-B — Geneback, Mrs. C., Battle Creek C. C.; Broock, Mrs. F., Orchard Lake C. C.; Black, Mrs. C., Point O'Woods; Hayward, Mrs. P., Washtenaw C. C.

Tee No. 17 — Or, Mrs. W., Battle Creek C. C.; Moore, rs. R., Tecumseh C. C.; Stadle, Mrs. W., Battle Creek C. C.; Relsling, rs. T., Washtenaw C. C.; Relssing, Mrs. T., Washtenaw C. C.

Tee No. 18-A — Brown, Mrs. J., Ann Arbor Golf & Outing; Moore, Mrs. H., Battle Creek C. C.; Houseman, Mrs. J., Cascade Hills C. C.; Saunders, Mrs. J., Edgewood C. C.

Tee No. 18-B — King, Mrs. D. Burton Hills C. C.; Boles, Mrs. W., Flint Golf C. C.; McManus, Mrs. H., Plum Hollow; George, Mrs. F., Flint.

Spencer Wins on No-Hitter

Second in 3 Games for Sharp Hurlers

The Spencer Floor Covering pitchers in the Waterford Fastpitch Softball League are in a no-hit rut.

For the second game in their last three, the league-leaders have prospered thanks to their hurlers' stingy work. Last night Doug Hall kept Milbur Industries under control, 9-0.

Eight runs in the third inning, keyed by Fred Milliron's bases-loaded triple, gave Hall more than enough of a cushion. The veteran pitcher fanned eight and walked one.

* * *

Spencer's (12-1) stayed a half game in front of Day's Sanitary Service (11-1) who topped Lighthouse Lanes, 7-1. John Harrington scattered four hits and fanned seven.

Dale Ryan singled home John Parks who had tripled, and scored on an error when Day's scored two runs in the second.

Ex-Boxer Dies in Crash

WICHITA, Kan. (AP) — Elmer Curt Kennedy, 42, a former professional boxer and promoter, was killed in an auto accident Wednesday.

Titans Complete Cage Staff With N. Illinois Grad

For the first time in history, the basketball coaching staff at the University of Detroit will be a full-time trio.

The newest addition will be a 35-year-old Howie Fagan, former head coach at St. Leo College (Fla.), who will join Titan head man Jim Harding and assistant Tom Villemure in August.

Fagan, a Northern Illinois graduate, compiled a 26-12 mark in two seasons at St. Leo but was even more imporessive during six campaigns as head coach at Mount Carmel High School in his native Chicago.

In those half dozen years, Fagan's troops won 163 and lost just 46.

Miss Lauer Pulling Away in WDGA

Teen-ager Bonnie Lauer of Berkley increased her lead in the Women's District Golf Association championship at Detroit Golf Club yesterday and Susan Barle of Indianwood is sticking close behind.

Except for Bonnie and Susan, the rest of the field is moving out of the picture.

Miss Lauer, of Edgewood, added a 76 yesterday and has a 155 total after 36 holes of the 54 hole tournament.

Miss Barle is three strokes behind, while Mrs. Keith LeClair of Bloomfield Hills is nine strokes off the pace in third place.

CHAMPIONSHIP FLIGHT

Bonnie Lauer	37-39—	76—	155
Susan Barle	40-39—	79—	158
Mrs. Keith LeClair	41-40—	81—	164
Mrs. H. G. Marquardt	40-41—	81—	163
Nancy Patch	41-40-3	81—	165
Helen Grinnell	42-42—	84—	168
Emily Gail	43-44—	87—	167
Mrs. Paul Keller Jr.	40-44—	84—	168
Mrs. Frank Richart	42-42—	84—	169
Mrs. Robert Gamble	43-41—	84—	170
Mrs. John Hume	43-41—	83—	170
Mrs. N. McKee	41-43—	83—	174
Mrs. Ne Waldrop	47-44—	91—	169
Mrs. David Wood	46-44—	90—	181
Mrs. Ted Guething	45-45—	90—	183
Mrs. Henry Munson	45-51—	96—	185
Anne Bauer	44-51—	95—	184
Mrs. A. Koustes	46-44—	90—	189
Mrs. M. Wohlman	47-48—	95—	192
Mrs. N. L. Yarbrough	47-54—101—		192
Mrs. P. DeGuere	53-49—102—		207

FLIGHT B

Mrs. Philip O'Connell	44-46—	90—	181
Mrs. W. Boydell	43-46—	89—	179
Mrs. D. MacFarlane	43-45—	90—	180
Mrs. R. Vershure	45-46—	91—	181

FLIGHT C

Mrs. W. Daley	47-44—	91—	189
Mrs. George Lowray	44-48—	92—	191
Mrs. R. Sahan	48-48—	96—	192
Mrs. R. Finley	48-46—	94—	194
Mrs. John Bull	48-49—	97—	196
Mrs. Paul Richards	48-49—	97—	

Mist to Cool Distancemen

MIAMI (AP) — Runners in the distance events at the National Men's AAU track and field meet this weekend will be cooled by a mist sprayed to beat the heat, expected to top 100 degrees.

Meet officials said it will be the first time the mist-cooling scheme has been used in such an event.

The mist will be turned on during the three-mile and six-mile events.

To further minimize the effects of heat, the events will be the last of the day, the six-mile beginning at 5:25 p.m. Saturday and the three mile at 6 p.m. Sunday.

Nozzles attached to 1½-inch pipes in eight-foot lengths will be spaced around the inside perimeter of the track. There will be 16 sprayers and the mist will reach out over the inside two or three lanes.

* * *

Fred Wilt, a former distance runner and FBI agent from Lafayette, Ind., suggested the process after researching elements of track temperature and body temperature of the runners.

Tart Sold to NY Nets

DENVER (AP) — The Denver Rockets of the American Basketball Association announced Wednesday the sale of guard Levern Tart to the New York Nets for an undisclosed amount of cash.

Stop In This Weekend... We Are Open On Saturdays 8:30 TO 5

For Your Automobile Shopping Convenience

Matthews-Hargreaves Chevy-Land

681 Oakland at Cass Phone FE 5-4181

THE BEST USED CARS COME FROM FLANNERY FORD

LOOK AT THESE!

'68 X.L. FORD

7,000 Actual Miles! Caribbean Turq. with black bucket seats - air conditioning

Only $2,795.00

'69 RANGER

½-Ton Pick-up, 6,200 Actual Miles! Candy Red, V8 Aut. P.S., P.B., T-Glass

Only $2,795

DRIVE THE EXTRA 5 MILES TO WATERFORD AND SAVE!

'65 FAIRLANE

Sport Coupe, white with black bucket seats. V8 auto., sharp.

Only $1,195

'66 MUSTANG

2-Dr., Candy Red, V8, Automatic, Sharp.

Only $1,495

FROM THE STRAIGHT TALKING VOLUME FORD DEALER OF PONTIAC AREA

623-0900

FLANNERY FORD

5806 DIXIE HWY., WATERFORD

IT'S SKI TUNE-UP TIME AT Sporthaus

6600 Telegraph Road at Maple — in Bloomfield Plaza

626-9500

TIRES TIRES

UNIROYAL UNIROYAL

WELCOME HERE

UNIROYAL PRICE BLAST

LIMITED TIME OFFER

GUARDIAN PREMIUM NYLON

4-PLY WHITEWALLS

4	7.75x14	EXCISE TAX 2.20	77.50
	7.75x15	EXCISE TAX 2.21	
4	8.25x14	EXCISE TAX 2.36	85.00
	8.25x15	EXCISE TAX 2.46	
4	8.55x14	EXCISE TAX 2.57	95.00
	8.45x15	EXCISE TAX 2.63	
4	8.85x15	EXCISE TAX 2.81	97.50

THE WILDEST OF THE WIDE OVAL TIRES

Wide Tiger Paw

G70x14 SECONDS WHITE & RED $21.50 Plus 2.85 F.E.T.

F70x14 Red and White SECONDS $18.50 Plus F.E.T.

KING TIRE CENTER

31 W. MONTCALM, PONTIAC

FE 3-7068

TIRES TIRES

UNIROYAL UNIROYAL

WICKES DO-IT-YOURSELF SPECIALS!

SALE ENDS JULY 2nd

INDOOR OUTDOOR CARPET!

The heroic carpet that's sure to give your floor a lift. Dirt, grime and stains stay near the surface where quick and easy maintenance carts them away. Available in lively vivid colors to steal the scene in your home. Ideal carpet for the kitchen, patio, bathroom, basement, anywhere you want a warm, soft quiet floor. Now a carpet you don't have to be afraid of because it isn't afraid of anything. Use it for a sound-proof floor in the rec. room. You can carpet any floor.

$2.97 SQ. YD. REG. 3.99

LEVEL YOUR FLOORS WITH WICKES UNDERLAYMENT 8½c SQ. FT.

CARPET TILE!

Show off your creative flair with easy-care carpet tile. Great for kitchen, bathroom, basement or bedroom. A carpet that's sure to change that unnoticed floor into a real crowd pleaser. Stains wipe-up with never a trace. Soil resistant too. No more mopping, scrubbing or polishing.

39¢ 12"x12"

WICKES LUMBER & BUILDING SUPPLIES CENTER

PONTIAC HOME SUPPLY 2215 Telegraph IN THE MIRACLE MILE SHOPPING CENTER

2230 CROOKS ROAD (JUST NORTH OF M59 EXPRESSWAY) Open daily 8 a.m. to 5:30 p.m. Fridays 8-9; Saturday 8-4 Closed Sunday

ROCHESTER HAMLIN RD. WICKES AUBURN RD. TROY

Mays Apologizes

Peace Returns to Giants

HOUSTON (AP) — All was peaceful today between Willie Mays and his manager, Clyde King of the San Francisco Giants.

Mays apologized to King for his stormy dugout actions prior to the game between the Giants and the Houston Astros Tuesday night.

King accepted the apology and levied no fine against the star outfielder.

Mays and King had engaged in a shouting match after Mays discovered his name was not on the starting line-up.

"Willie called me and said he wanted to talk," King said Wednesday night. "He apologized and said he was sorry for what he did and what he said.

★ ★ ★

"I told him that if he was big enough to apologize, I was big enough to accept his apology. I'm very happy the incident has been resolved peaceably and amicably."

King said he and Mays had a "friendly talk" after that.

"Naturally, we talked baseball. This incident could bring us all closer together for a drive to the top. The teams at the top now are sputtering around ready to be caught."

Five-Time Champ in Women's Finals

SPRING LAKE (AP) — Five-time champion Mrs. William Boyce of Saginaw met Janice Elias of East Grand Rapids today in the final round of the 50th anniversary Spring Lake women's golf tournament.

Mrs. Boyce earned a final spot by defeating Mrs. Jean Murray of Mount Pleasant 2-and-1 Wednesday.

Unbeaten 'A' Team Scores Shutout Win

Walt Miller hurled his fifth straight win for undefeated M.G. Collision and Rob Clancy tossed his second three-hit victory in two starts for Talbott Lumber last night in the Class A Baseball League action at Jaycee Park.

★ ★ ★

M.G. trimmed Carl's Golfland, 6-0, as Miller twirled a two-hitter and fanned 11. Denny McDonald's three-run double in the fifth sewed up the shutout.

★ ★ ★

Talbott downed the teamsters 614, 5-1, overcoming a 1-0 deficit with a three-run outburst in the fourth inning. Clancy walked with the bases filled to drive in the tying run, then Rick Rhoney singled in two runs and the union men never caught up.

★ ★ ★

In the Class B League game played last night, Auburn Hills Town House took over third place at 1-2 by bombing Gardner's All-Stars, 20-1. A 16-run fourth inning on just five hits did most of the damage.

★ ★ ★

Bob Capinjola had two singles and a double to back Chuck Leneschmidt's one-hit pitching.

Big Inning No Help in Slowpitch Softball

A big first inning doesn't always lead to a successful night two city men's slowpitch softball squads learned Wednesday.

Local 596 jumped into a quick 4-0 lead against unbeaten Conn's Clothes, sparked by three consecutive doubles; but the "A" League pacesetter roared back for 12 runs on 10 hits in its half of the inning and recorded a 15-7 triumph.

Pontiac Piston, in the "B" circuit, took a 3-0 edge on once-beaten Peterson's Beauty Salon but it was Peterson's who recorded the 11-6 victory.

Ray Hedding's lead-off three-bagger enabled J.A. Fredman's to register a 4-3 eight-inning win over Miracle Lounge. The Pontiac Press A team scored six times in the second for an 8-4 victory over Oxford Mattress.

Conn's (11-0) warmed up for its meeting tomorrow night with its No. 1 pursuer, The Press (12-1), by ripping four doubles, two three-base-hits and a home run in the wild first inning.

Don McConner cleared the bases to cap the rally. Later Felix Brooks continued his circuit clout hitting with a two-run drive, Lou Seay and McConnor each had three safeties.

Peterson's was outhit, 17-13, but rallied for three runs in the fourth and four in the fifth. Dennis Burrill had singles in both sprees, but it was Ron Coleman's triple that led to the eventual winning run.

★ ★ ★

Frank Eiffer had a homer and single in Fredman's victory. Andy Bartkowiak connected for Miracle Lounge. Chuck Cox cracked three singles to produce four runs and Phil Litchok also figured in four runs with a single and a double for the Pressmen.

Mike Thornberry hit a two-run homer for Oxford Mattress.

Redskins Acquire Defensive Tackle

WASHINGTON (AP) — The Washington Redskins made their second trade within a week to try to bolster their defensive line Wednesday, sending veteran linebacekr Jim Carroll to the Philadelphia Eagles for well-traveled tackle Jim Norton.

Carroll, a four-year veteran from Notre Dame, started at middle linebacker last season but lost his job in the off-season when new coach Vince Lombardi lured Sam Huff out of retirement after a one-year absence.

Sidelined by Surgery

BOSTON (AP) — Veteran utilityman George Thomas of the Boston Red Sox underwent surgery for torn ligaments in his right knee Wednesday, probably sidelining him for the remainder of the season.

Denver Hurler Retires

DENVER (AP) — Bill Kelso, a right-handed pitcher for the Denver Bears of the American Association, announced his retirement from baseball Wednesday.

RENT-A-CAR
As Low As $4 per day
Plus 6¢ Per Mile
1969 Chevy II
V-8, automatic transmission, power steering, whitewalls tires, radio and heater, vinyl top.
C.A.R. Rental & Lease, Inc.
Division of Matthews-Hargreaves Chevy-Land
631 Oakland at Cass
FE 5-4161

Horse Race Results

Northville Results

WEDNESDAY'S RESULTS

1st—$1400 Cond. Trot; 1 Mile:
Flying Time 9.00 3.60 2.80
Charlie Horse 3.40 2.80
Scotty's Red Girl 3.40

2nd—$800 Claiming Pace; 1 Mile:
Petrina 13.00 5.00 4.20
Rare's Girl 4.00 3.00
Brownie Caresux 6.20

Daily Double: (3-5) Paid $61.00

3rd—$800 Cond. Pace; 1 Mile:
Golden Castle 13.20 5.40 5.20
Jigger's Belle 4.60 4.80
Cindy's Tornado 8.00

4th—$800 Claiming Pace; 1 Mile:
Victor James 38.20 11.60 6.00
Scotch Victory 4.40 3.40
Ace's Baby 4.60

5th—$800 Claiming Pace; 1 Mile:
Worthy Travel 3.80 3.00 2.60
Mr. Rover 8.60 3.20
Heirloom Vote 5.60

6th—$1000 Cond. Pace; 1 Mile:
A Phil's Pride 9.80 4.20 3.60
Billy Clay Dan 3.20 3.00
Robbie John 3.60

7th—$1000 Cond. Pace; 1 Mile:
Mixed Up Kid 3.80 3.20 2.60
Captain Breeze 6.60 4.40
Kelley Creed 4.20

8th—$1500 Cond. Pace; 1 Mile:
Lorhaven 8.40 4.20 3.20
Keeper's Ann 3.80 3.00
Song of Venice 7.80

9th—$1000 Cond. Pace; 1 Mile:
Adios Rip 9.20 4.80 2.80
Peppermill 6.60 3.80
Bright Muncy 3.20

10th—$700 Claiming Trot; 1 Mile:
Sneaky Pete 5.00 3.00 2.60
Jebb Spangle 4.00 2.60
Chorus Girl 3.20

Attendance 3,609; total handle $307,438

Hazel Park Results

WEDNESDAY'S RESULTS

1st—$4100 Claiming; 6 Furlongs:
My Second Star 17.20 7.00 6.40
Pippa 4.40 3.40
Roar 'n' Honey 6.40

2nd—$2700 Claiming; 6½ Furlongs:
Purple Measure 9.80 5.20 4.20
Red Dare 13.20 7.40
Victor's Best 5.20

Daily Double: (3-3) Paid $80.40

3rd—$2000 Claiming; 4 Furlongs:
Go Flying 5.80 3.60 2.40
No Trade 6.80 3.20
Proud C. D. 2.60

4th—$3500 Allowance; 6 Furlongs:
Cool Wampum 9.40 5.40 3.00
Boy Eddie 3.00 2.80
Top Sergeant 3.60

5th—$4900 Allowance; 6 Furlongs:
Seance Prince 3.60 2.80 2.60
Mr. Val 4.80 3.80
Gilded Bird 5.00

6th—$3500 Claiming; 6½ Furlongs:
Bonnie Baby 43.40 22.80 9.40
Princess Comet 18.00 6.00
Cyara 3.60

Optional Twin: (3-3) Paid $160.40

7th—$4000 Allowance; 6 Furlongs:
Time Wise 15.60 4.80 3.40
Retaliate 3.00
Bernie Bird 9.00

8th—$4500 Opt. Claiming; 6 Furlongs:
Tar Knif 27.20 8.20 6.00
Fair Landing 3.80
Attention Judge 3.60 3.00

Consolation Twin: (5-3) Paid $183.40

9th—$3300 Claiming; 1 Mile:
O. Pauline 36.60 13.0 7.20
Flowing Well 7.20 5.40
Run Nurse Run 2.80

Perfecta: (3-1) Paid $144.40

Attendance 9,362; total handle $930,688

Northville Entries

THURSDAY'S ENTRIES

1st—$1300 Cond. Trot; 1 Mile:
Smokey Marlin — Evening Glow
Doug's Don — Ensign Adios
Indian Colonel — Pearl's Chip
Lyndale's Dilter — Caleb's Daughter

2nd—$800 Claiming Pace; 1 Mile:
Lou Artel — Petrina
Dielann — Torch Brewer
Hilo Wayside — Merl's Pride
Dominic Blackstone — No Troubles

3rd—$800 Cond. Pace; 1 Mile:
Diamond Dot — Midnight Eddie
Adios Brewer — Proud Bird
Cathy Marie — Widow's Adios
Debbie Chief — Easy Leader

4th—$800 Cond. Pace; 1 Mile:
Premiscuous — Sassafras Power
Jarvis Lynn — Oh My
Edie — Silent Tone
Remarkable B. J. — Delta Knox

5th—$1300 Cond. Pace; 1 Mile:
Esa Pete — Royal's Filly
O. K.'s Sy — Mac
Distinguished — Miss Amy Adios
Gem Knight — Shiaway Dream

6th—$1400 Claiming Trot; 1 Mile:
Pick's Collette — Rhythm Volo
Kendalwood Belle — Elbarod
Speedy Nibble — Chris Dares
Hard To Catch

7th—$1300 Claiming Pace; 1 Mile:
Kip A Roo — Dean MacDuff
Royal Robert — Cannon Clay
Mr. Flintstone — Senator Hudson
Tam Time — Too Notch Pick

8th—$800 Cond. Pace; 1 Mile:
Cheerful Lady — Miss Triple E.
Sunglow — Chief Andrew
Brady Adios — Pixie Dew
Double G. Battle — Eddie's Jet

9th—$1100 Cond. Pace; 1 Mile:
Chief Blackfoot — Nifty's Joy
Adios Dan — Billy Boy
Joe's Don Juan — Pay Sue
Clolow Time — Brown Hough

10th—$1300 Cond. Trot; 1 Mile:
Diamonte Tad — Scotch Dag
Kendelwood Elby — Dutch Dillard
Mainlander — Lovey Mary
D. J.'s Annie — Intruder's Margie

Hazel Park Entries

FRIDAY'S ENTRIES

1st—$3000 Claiming; 6 Furlongs:
Blue Rose — Jr.'s Pal
Bam Bel — Pete's Pick
Never Renege — Kingville Korner
Just Anything — Gone Blue
Neanderthal — Polly B.

2nd—$2700 Claiming; 6 Furlongs:
Just A Jewel — Kitty's Cub
Texas Okie — Legage
Shellabob — Special Cher
Miss Supervic — Toastie
Darlero — Pansione

3rd—$4700 Allowance; 6½ Furlongs:
Michigan Pride — Double Val
Lazy Moose — Feme Sole
Secret Queen — Bahama Daddy
Red Appian — Try Daily
El Politico — Noble Sue

4th—$2700 Claiming; 6½ Furlongs:
Sirius Kid — Boronia Star
Launch Out — Cameron Q.
Jean Sun — Teacher's Rule
Cheri Tribe — No Gossip

5th—$2700 Claiming; 6 Furlongs:
Royal Wiggle — Tall House
Hindu Widow — Moccasin Bend
Spartan Admiral — Golden Cap
Derby Trail — Royal Dick

6th—$4000 Claiming; 6 Furlongs:
Lilliput — Little Girl Lu
Frosty Scenery — Closed Road
Don Bayou — Frisky Jr.
Etta E. — Pride and Thought
Height O'Land — Run Easy

7th—$4400 Claiming; 6 Furlongs:
Pop Top — War Peace
Oh Yes — Mr. Sunrise
Dime to Dare — Prominence
Bump You — Chess

8th—$2000 Claiming; 6½ Furlongs:
Monique B. — Indian Game
Knockemstiff — Gold Column
Hired Soldier — Nashua
Rugged Coast

9th—$2700 Claiming; 1 Mile:
Tutorship — Mark I Do
Aquilita — Away He Run
Tip Marony — Winsome Devil
Orderly

The Confident Ones choose Walker's DeLuxe

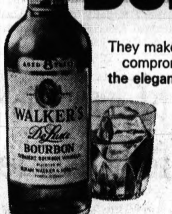

They make decisions rather than compromises. They choose the elegant 8 year old bourbon.

$13.48 Half Gallon
$5.36 4/5 Qt.
$3.38 Pint
Includes All Taxes

STRAIGHT BOURBON WHISKEY · 86 PROOF HIRAM WALKER & SONS INC., PEORIA, ILL.

Help us move
We have no room for the cars

Our stock of over 100 new cars is dwindling and we must sell every last one, because our haul-aways are loaded with furniture and supplies. Join the move now, and get in on the hundreds of dollars worth of savings.

Yes, this is it, our inventory must move now! So come in today and save while you help us move. To our new Telegraph location.
630 OAKLAND AVE.
PONTIAC, MICH.
FE 5-4101

JOHN McAULIFFE Ford FORD

GIGANTIC STOCK REDUCTION

GOING ON NOW Firestone DON'T MISS OUT

ONE LOW PRICE...ALL POPULAR SIZES ON OUR ENTIRE STOCK OF INSPECTED USED TIRES

Buick • Cadillac
Chevrolet • Chrysler
Comet • Dodge
Corvair • Ford
Falcon • T-Bird
Mercury • Lincoln
F-85 • Oldsmobile
Valiant • Plymouth
Pontiac • Tempest

12-MONTH ROAD HAZARD GUARANTEE
If a tire purchased hereunder fails for ANY reason before 12 months after date of purchase, proportionate allowance per month based on $5.00 price will be made by any Firestone dealer or store listed herein toward purchase of any new Firestone tire or retread.

Nylon or Rayon Cord Body
Tubeless • Tube-type
Whitewalls • Blackwalls
Standards & Compacts
Leading Name Brands
Big Selection of Sizes
First Line
Second & Third Lines

No Down Payment with your old tires
No Federal Excise Tax
No Mounting Charge
No Extra Charge for Whitewall
No Extra Charge for Tubeless
No Extra Charge for Nylon Cord

YOUR CHOICE $5.00
Plus old tire off your car REGARDLESS of condition!
EASY TERMS

Many matched pairs and full sets. Get here early for best selection.

No Hidden Charges
No Gimmicks...No Traps
$5.00 Per Tire is All You Pay!

First Come...First Served...Don't Miss Out!

OPEN MON. & FRI. 'til NINE

Firestone High Performance Tire Center

146 W. Huron St., Pontiac, 333-7917

Nixon Calls for Expansion of Voting Rights Act

WASHINGTON (AP) — The Nixon administration proposed today a nationwide ban on voter literacy tests and on state residency requirements for presidential elections.

The administration also called for enforcement powers that would allow the attorney general to dispatch federal voting examiners and observers anywhere in the nation.

★ ★ ★

The package, submitted by Atty. Gen. John N. Mitchell, would be a major expansion of the 1965 Voting Rights Act, which primarily affected seven southern states where more than 800,000 Negroes have been added to the voting rolls in the last four years.

"We have come to the firm conclusion that voting rights is no longer a regional issue," Mitchell told a House judiciary subcommittee considering an extension of the 1965 law.

CONCESSION TO SOUTH

"It is a national concern for every American and must be treated on a nationwide basis," he said.

Although much wider in scope than the current legislation, the administration proposals amount to a partial concession to the South since that region no longer would be singled out for federal attention.

★ ★ ★

The package came after weeks of debate within the administration. Largely because no consensus could be reached, Mitchell canceled four previous scheduled appearances before the subcommittee, headed by Rep. Emanuel Celler, D-N.Y.

With the proposals finally settled, Mitchell called today for five amendments to the 1965 law. They would provide:

- A nationwide ban on literacy tests until at least Jan. 1, 1974.
- A nationwide ban on state residency requirements for presidential elections.
- Authority for the attorney general to dispatch voting examiners and observers anywhere in the nation.
- Authority for the Justice Department to start voting rights lawsuits and to ask for a freeze on discriminatory voting laws.

★ ★ ★

- Appointment by the President of a national voting advisory commission to study voter discrimination "and other corrupt practices."

Conending the 1965 act had brought about "impressive results" in the South, Mitchell said so many Negroes have been registered that there are other states — unaffected by current legislation — where a smaller percentage of Negroes is on the voting rolls.

Therefore, he said, "I cannot support a simple five-year extension" of the 1965 law.

"I cannot support what amounts to regional legislation," he added. "While Congress may have had sufficient reason to pass regional legislation in the 1965 act, I do not believe that this justification exists any longer."

★ ★ ★

"Circumstances have changed," he said, and I believe that our legislative approach must change."

AP Wirephoto

TRAGEDY AVERTED — Eddie Henry, 11, is carried unconscious from the Mississinewa River near Marion, Ind., as his mother, Mrs. Leon Henry (checked dress), fearing him dead, weeps in the arms of a friend. The boy was revived moments later, however, by the officer carrying him, Marion policeman Mike Balsbaugh.

Let's Celebrate July 4th!

MARY CARTER
"SALUTE TO AMERICA"
SALE

EXTERIOR
ROL-EZE
- Self-Priming. Lasts up to 8 years
- Contains Duracide to resist mildew stains

INTERIOR
ROL-HIDE
- Covers almost anything in one coat
- No drip. Dries in 30 minutes

Take Your Choice—$1.49 off
Mary Carter Rol-Eze and Rol-Hide

SALE SPECIAL ONLY
$4.49 a gallon regularly $5.98

For two weeks, ending July 5th, You can buy *single* gallons of Mary Carter Rol-Hide interior latex and Rol-Eze acrylic house paint for only $4.49. That's $1.49 off the regular single gallon price.

Clip these store coupons and save even more. Redeemable only at your local Mary Carter Store.

SAVE 10¢ STORE COUPON
Zip Brush Cleaner
quart size
Reg. 89¢
Special 77c
with this coupon. A re-usable compound of solvents for any type of brush, roller or cloth.
Offer expires July 5th.

SAVE 70¢ STORE COUPON
Grab-A-Brush
3"-3½"-4"
Nylon Bristle Wall Brushes
Values up to $1.59
YOUR CHOICE
89c
WITH THIS COUPON
Offer expires July 5th.

SAVE 10¢ STORE COUPON
Giant 9' by 12'
Plastic Drop Cloth
Reg. 29¢
SPECIAL
19c
WITH THIS COUPON
Offer expires July 5th.

Mary Carter Paint available only at:

26380 Eastgate Blvd. Roseville, Mich. 772-4141	18220 W. Warren Detroit, Mich. 271-3315
2020 Dix Lincoln Park, Mich. 386-3300	21611 W. Grand River Detroit, Mich. 533-5536
11854 East Warren Detroit, Mich. 822-8280	707 Pontiac Trail Walled Lake, Mich. 624-4845
158 N. Saginaw Pontiac, Mich. 338-6544	4015 W. Vernor Street Detroit, Mich. 825-3522
13830 Eureka Wyandotte, Mich. 284-2708	7650 Fourteenth Street Detroit, Mich. 895-9122
4141 Oakman Blvd. Detroit, Mich. 933-0190	7750 W. Vernor Street Detroit, Mich. 843-8322
906 West Huron Pontiac, Mich. 681-1220	7256 N. Genesee Genesee, Mich. 686-4810
20433 Livernois Detroit, Mich. 862-9200	732 S. Telegraph Road Monroe, Michigan 241-0838
5330 East 8 Mile Road Detroit, Mich. 892-8846	G5431 Fenton Road Flint, Mich. 238-6033,
24424 West Michigan Avenue Dearborn, Michigan 561-0988	26610 Van Dyke Center Line, Mich. 757-1690
5601 Michigan Avenue Detroit, Mich. 865-2286	11300 Joe Campau Hamtramck, Mich. 366-4520
10300 Woodward Detroit, Mich. 865-7800	4535 N. Woodward Royal Oak, Mich. 549-2567
285 Sumpter Street Belleville, Mich. 697-9232	

It's a long time between paint jobs with...
MARY CARTER

Fires, Sniping Tear Omaha

Shooting of Girl, 14, Sparks 2-Day Unrest

OMAHA, Neb. (AP) — Business buildings along a six-block stretch were smoldering or in ruins today after a night of burning, looting and sniping in the predominantly Negro Near North Side of the city.

No serious injuries were reported.

★ ★ ★

It was the second consecutive night of disorder, touched off by the fatal shooting of a 14-year-old Negro girl by a white policeman—James Loder, 30, identified in his city personnel file as the adopted son of film actress Hedy Lamarr.

Vandalism and looting were reported by police in an area 55 blocks long and 24 blocks wide.

Firemen who were the targets of bricks and bottles refused to fight flames in the business section until provided with a police escort. Police Lt. Lewis Ruberti said shots were fired at a number of his men.

Helmeted police armed with riot guns were stationed around the firemen and their rigs as the flames illuminated the muggy summer sky.

★ ★ ★

The central police station reported that at least 30 persons had been jailed on charges ranging from carrying concealed weapons to illegal entry of a building.

Major fires were confined to the main business street although minor ones broke out elsewhere in the area.

VANDALISM, LOOTING

Vandalism, window-breaking and looting were widespread. "They just seem to be jumping around and hitting us everywhere," said Police Inspector Al Pattavina.

HEW-Aide Choice Still Has Off-On Ills

WASHINGTON (AP) — The on-again, off-again unofficial nomination of Dr. John H. Knowles as the nation's top health officer appears off again today—or does it?

Differing reports abounded on whether President Nixon had decided to battle the American Medical Association and Senate Republican leader Everett M. Dirksen and send the name to the Senate.

And the White House itself was doing little to help matters.

A White House spokesman warned newsmen Wednesday against "going out on a limb" in predicting that Knowles would be named for the post that has gone vacant for nearly six months while a major public test of wills built up between Dirksen and the administration.

The warning was issued even though Nixon told a nationally televised news conference last week that he would abide by the choice of Welfare Secretary Robert H. Finch, and a Finch spokesman said Wednesday night "the name had been sent up to the White House."

Knowles, director of the Massachusetts General Hospital, is Finch's choice to be his assistant secretary for health and scientific affairs. He is opposed by powerful elements in the AMA who feel he is too liberal and too hospital-oriented.

Dirksen publicly sided with the AMA in April, saying the medical association deserves to be heard because of its broad influence in the health field.

A few hours after the word of caution from the White House CBS news said flatly Nixon had decided against the nomination. It quoted an unnamed senator who had been with Nixon earlier.

REPORT OF DOUBT

Shortly afterward the Washington Post weighed in with a report that the nomination was in doubt.

It quoted Rep. Bob Wilson, California Republican who chairs the House GOP Campaign Committee, as saying "It's a whole new ball game now."

★ ★ ★

Wilson, who opposes Knowles although he has no official say in the matter as a representative, attributed the apparent sudden change to "too many pressures on both sides."

Contacted by telephone, Knowles appeared surprised at the reports but said he would have "no comment."

North Irish Rap Ted for Dissident Support

BELFAST, Northern Ireland (AP) — The Northern Ireland government criticized Sen. Edward M. Kennedy, D-Mass., today for cabling his support to the Ulster Civil Rights Association, which has been at the center of recent widespread political strife.

Prime Minister James Chichester-Clark said in a statement: "I do not think it desirable for legislators in one country to involve themselves in the internal affairs of another.

"If Sen. Kennedy truly wishes to make some contribution toward solving those problems remaining here he may consider using his influence to further American industrial investment in Northern Ireland."

Home Affairs Minister Robert Porter described Kennedy's cable as "emotive and revealing no knowledge of the facts."

Frank Gogarty, chairman of the Ulster Civil Rights Association, said he received a cable Wednesday from Kennedy saying: "Your cause is a just cause. The reforms you seek are basic to the democracies worthy of the name. My hopes and prayers are with you. I know you will move with the strength and in the spirit of peaceable men and I know you will succeed for freedom is in you and in your history."

S. Korea Says Red Spies Caught

SEOUL (AP) — Two North Korean spies were arrested in Seoul earlier this month, the national police director, Choi Doo-yul, announced today.

★ ★ ★

Choi said the two men left the North Korean port of Wonsan aboard a spy boat June 4 after completing a two-year espionage training course. He said they landed in South Korea June 6, and both were apprehended within four days.

U.S. Has Better Pershings

Europe Missile Upgrade Set

WASHINGTON (AP) — The Army soon will send a faster firing, quicker moving version of its 400-mile-range Pershing missile to Europe to replace tactical aircraft in the nuclear defense of NATO.

The improved Pershing system is mounted on wheels so it can change position faster than the older model, which moves on tanklike treads, making the new version unit less vulnerable.

The pershing 1A's faster rate of fire and greater mobility are vital to its newest job on what is called "quick reaction alert."

In this role the Pershing missile will replace war planes on nuclear alert, freeing more tactical fighter-bombers for conventional warfare roles.

Originally, the Pershing was sent to Europe five years ago to provide heavy atomic artillery support for the U.S. 7th Army deployed in West Germany facing the Iron Curtain.

Missile crews will be trained for the new Pershing equipment at the Army's artillery and missile school at Fort Sill, Okla.

Then, later this year, the Army will begin shipping the gear to Europe where it will be swapped, unit by unit, for the older version without leaving any gap in NATO's nuclear shield.

While the basic missile is not changed, virtually all of its supporting equipment has been updated.

A switch to solid-state electronics has led to greater reliability and a faster rate of fire for the equipment which was designed more than 10 years ago.

The Army missile craftsman decided that mounting the missile, its launcher and other associated equipment on wheels was more suitable to West European terrain than the tanklike treads now used.

Rescuers Find 3 Alive in Crash

3 Were Killed in Utah as Plane Hit Tree

CEDAR CITY, Utah (AP) — There survivors of a weekend plane crash which killed three companions have been rescued from the wild Cedar Breaks mountain area of southern Utah.

★ ★ ★

Volunteer ground searchers Wednesday found David L. Watson, 44, who was trying to walk to civilization for help. A helicopter picked up Oswald Simon, 38, and Robert L. McCord Jr., 31, who had spent three days and nights at the scene of the crash.

★ ★ ★

The dead were John Bury, 42, the pilot; Clarence McLean, 60, and Charles Straumer, 33.

The six, all Californians, came to Utah to film episodes of the "Death Valley Days" series. They left Cedar City in a rented plane Sunday for a sight-seeing excursion.

TRIED TO LAND

The plane, heading up a canyon, was unable to clear an 11,000-foot cliff. The pilot attempted to land in a small clearing on the slope of the timbered mountain.

"We hit the trees," said Watson. He was thrown clear of the wreckage and suffered cuts, bruises and a cracked vertebra.

★ ★ ★

Watson said he built a fire with the only three matches they could find, and the three survivors waited out Sunday night.

Just before daybreak Monday, Watson decided to go for help, following a creek downstream.

BOGGED IN MUD

Monday night he slept on a bed of pine cones. Tuesday night he slept in mud, "because I couldn't get out."

"Each night, through," he said, "I kept hearing a voice— God—saying: 'Don't give up. They're going to find you'."

★ ★ ★

Watson was still walking Wednesday when volunteer searchers from the Brian Head Ski Resort spotted him on a ledge.

Simon and McCord were brought out after a Civil Air Patrol plane found the wreckage and called a helicopter.

Thailand Bases Quarantined

BANGKOK, Thailand (AP) — U.S. servicemen were confined to their bases today in two of three areas in Thailand that were declared cholera epidemic control areas.

They are Udorn in the northeast and Nakorn Sawan in the central plain where Takli Air Force Base is located. The other province is Nongkhai, just above Udorn.

★ ★ ★

Unofficial reports said 17 persons have died since the epidemic broke out last month. More than 500 victims have been admitted to hospitals.

U.S. servicemen bound for Southeast Asia receive cholera vaccinations before they leave the United States.

Tin Horns Ready for Callithumpian Parade Revival

BEMENT, Ill. (AP) — Bement's on-again, off-again callithumpian parade will be on this July 4th.

The Piatt County community of less than 2,000 has been the scene of many callithumpian parades since the first one was held in the 1800s, but the custom died years ago.

★ ★ ★

It was revived in 1955 for the Bement centennial celebration, then died again. Now, city fathers are planning a rebirth.

Webster defines callithumpian as "pertaining to a loud, boisterous parade, with blowing of tin horns and other discordant noises."

NOTICE TO BIDDERS

Notice is hereby given that sealed bids will be received by the Township of Pontiac, 2060 Opdyke Road, Pontiac, Michigan, until 8 o'clock P.M. on Monday July 14th, 1969 for a passenger-type car to be used by the Fire Department.

A list of equipment and specifications can be picked up at the Township Office, 2060 Opdyke Road.

The Township Board reserves the right to reject any or all bids.

DUE TO AN ERROR, THE WRONG DATE WAS ADVERTISED. THESE BIDS WILL BE OPENED ON MONDAY, JULY 14th, 1969 at 8:00 P.M.

GRETA V. BLOCK
CLERK
JUNE 25, 26, 27, 1969

Death Notices

BALL, HENRY W.; June 25, 1969; 62 Edgelake Court, Union Lake; age 56; beloved husband of Audry E. Ball; dear father of Terry W. and Henry W. Ball II; dear brother of Charles N. Ball; also survived by three grandchildren. Funeral service will be held Saturday, June 28, at 1:30 p.m. at the Donelson-Johns Funeral Home. Interment in Ottawa Park Cemetery. Mr. Ball will lie in state at the funeral home after 7 tonight. (Suggested visiting hours 3 to 5 and 7 to 9). Memorials may be made to Children's Leukemia Foundation of Michigan. (Envelopes available at the funeral home.)

BEATY, BERNICE B.; June 24, 1969; 3870 Canute, Milford; age 69; beloved wife of Howard W. Beaty; dear mother of Mrs. Adolph Zehnder and Mrs. Robert Snay; dear sister of Mrs. Frank Thomas; also survived by four grandchildren and two great-grandchildren. Funeral service will be held Friday, June 27, at 1:30 p.m. at the St. Mark's Lutheran Church on Commerce Rd. Interment in Commerce Cemetery. Mrs. Beaty will lie in state at the Sparks-Griffin Funeral Home until Friday morning. (Suggested visiting hours 3 to 5 and 7 to 9).

CLARK, THERESA ANN; June 24, 1969; 15 Short Street; beloved infant daughter of Mr. and Mrs. Ronald Clark; beloved infant granddaughter of Mrs. Earl Clark and Mr. and Mrs. Melvin Cowgill. Funeral service will be held Saturday, June 28, at 10 a.m. at the Sparks-Griffin Funeral Home. Interment in Mount Hope Cemetery. Baby Theresa will lie in state at the funeral home. (Suggested visiting hours 3 to 5 and 7 to 9.)

COWGILL, CORA M., June 25, 1969; 607 Raskob Street; age 89; dear mother of Delmar and Burton Cowgill; also survived by nine great-grandchildren. Funeral service will be held Friday, June 27, at 11 a.m. at the Sparks-Griffin Funeral Home. Interment in White Chapel Cemetery. Mrs. Cowgill will lie in state at the funeral home. (Suggested visiting hours 3 to 5 and 7 to 9).

DEAN, EDMOND B.; June 24, 1969; 2223 Davista, Highland Township; age 71; beloved husband of Mae Dean; dear father of Mrs. Robert Foster and Eugene Fradette; dear brother of Mrs. Margaret Richards, Mrs. James Howell, Ann Kairhuber and Arthur Dean; also survived by eight grandchildren: Bob, Ken, Gary, Greg, Gene, Bonnee, Susan and Sandra. Recitation of the Rosary will be tonight at 7:30 at the Elton Black Funeral Home, Union Lake. Funeral service will be held Friday, June 27, at 10:30 a.m. from the funeral home to St. Patrick's Catholic Church at 11 a.m. Interment in Highland Cemetery. Mr. Dean will lie in state at the funeral home.

FERGUSON, HARDING A.; June 25, 1969; 51 Osceola Drive; age 64; beloved husband of Helen K. Ferguson; dear father of Darrell H. Ferguson; dear brother of Mrs. Catherine Niles, Mrs. Leslie Jones, Mrs. James Hamilton, Mrs. Rudolph Kosharek and Mrs. Alice Stewart. Funeral service will be held Saturday, June 28, at 11 a.m. at the Donelson-Johns Funeral Home. Interment in White Chapel Cemetery. Mr. Ferguson will lie in state at the funeral home. (Suggested visiting hours 3 to 5 and 7 to 9.)

HACKER, MRS. IRENE E.; June 24, 1969; 1006 Beach Drive, Orion Township; age 77; beloved wife of the late Clyde Hacker; dear mother of Mrs. June Anderson, Harry, Robert and Clarence Hacker; also survived by nine grandchildren and one great-grandchild. Funeral service will be held Friday, June 27, at 10 a.m. at the Flumerfelt Funeral Home, Oxford. Interment in Evergreen Cemetery, Lake Orion. Mrs. Hacker will lie in state at the funeral home.

McINTYRE, HOWARD W.; June 24, 1969; 38 Henry Clay Avenue; age 65. Beloved husband of Jane McIntyre; dear uncle of Harold McIntyre. Funeral service will be held Friday, June 27, at 2:30 p.m. at the Sparks-Griffin Funeral Home. Interment in White Chapel Cemetery. Mr. McIntyre will lie in state at the funeral home. (Suggested visiting hours 3 to 5 and 7 to 9.) Memorials may be made to St. Joseph Mercy Chapel Fund.

PONTIAC PRESS CLASSIFIED ADVERTISING INDEX

Revised June 26, 1969

NOTICES

Card of Thanks 1
In Memoriam 2
Announcements 3
Florists 3-A
Funeral Directors 4
Cemetery Lots 4-A
Personals 4-B
Lost and Found 5

EMPLOYMENT

Help Wanted Male 6
Help Wanted Female 7
Help Wanted M. or F. 8
Sales Help, Male-Female.. 8-A
Employment Agencies 9
Employment Information ..9-A
Instructions—Schools 10
Work Wanted Male 11
Work Wanted Female..... 12
Work Wanted Couples 12-A

SERVICES OFFERED

Building Services-Supplies... 13
Veterinary 14
Business Service 15
Bookkeeping and Taxes..... 16
Credit Advisors 16-A
Dressmaking and Tailoring..17
Gardening 18
Landscaping 18-A
Garden Plowing 18-B
Income Tax Service 19
Laundry Service 20
Convalescent—Nursing 21
Moving and Trucking..... 22
Painting and Decorating..... 23
Television-Radio Service..... 24
Upholstering 24-A
Transportation 25
Insurance 26
Dear Processing 27

WANTED

Wanted Children to Board..28
Wanted Household Goods...29
Wanted Miscellaneous 30
Wanted Money 31
Wanted to Rent 32
Share Living Quarters..... 33
Wanted Real Estate..... 36

RENTALS OFFERED

Apartments—Furnished 37
Apartments—Unfurnished 38
Rent Houses, Furnished 39
Rent Houses, Unfurnished..40
Property Management.....40-A
Rent Lake Cottages..... 41
Hunting Accommodations 41-A
Rent Rooms 42
Rooms With Board 43
Rent Farm Property 44
Hotel-Motel Rooms 45
Rent Stores 46
Rent Office Space 47
Rent Business Property...47-A
Rent Miscellaneous 48

REAL ESTATE

Sale Houses 49
Income Property 50
Lake Property 51
Northern Property 51-A
Resort Property 52
Suburban Property 53
Lots—Acreage 54
Sale Farms 56
Sale Business Property 57
Sale or Exchange 58

FINANCIAL

Business Opportunities 59
Sale Land Contracts 60
Wanted Contracts-Mtges...60-A
Money to Lend 61
Mortgage Loans 62

MERCHANDISE

Swaps 63
Sale Clothing 64
Sale Household Goods 65
Antiques 65-A
Hi-Fi, TV & Radios 66
Water Softeners 66-A
For Sale Miscellaneous 67
Christmas Trees 67-A
Christmas Gifts 67-B
Hand Tools—Machinery..... 68
Do It Yourself 69
Cameras—Service 70
Musical Goods 71
Music Lessons 71-A
Office Equipment 72
Store Equipment 73
Sporting Goods 74
Fishing Supplies—Baits 75
Sand—Gravel—Dirt 76
Wood—Coal—Coke—Fuel 77
Pets—Hunting Dogs 79
Pet Supplies—Service 79-A
Auction Sales 80
Nurseries 81
Plants—Trees—Shrubs 81-A
Hobbies and Supplies 82

FARM MERCHANDISE

Livestock 83
Meats 83-A
Hay—Grain—Feed 84
Poultry 85
Farm Produce 86
Farm Equipment 87

AUTOMOTIVE

Travel Trailers 88
Housetrailers 89
Rent Trailer Space 90
Commercial Trailers 90-A
Auto Accessories 91
Tires—Auto-Truck 92
Auto Service 93
Motor Scooters 94
Motorcycles 95
Bicycles 96
Boats—Accessories 97
Airplanes 99
Wanted Cars-Trucks 101
Junk Cars-Trucks 101-A
Used Auto-Truck Ports ... 102
New and Used Trucks 103
Auto—Marine Insurance ... 104
Foreign Cars 105
New and Used Cars 106

Dial 334-4981
(Mon. thru Fri. 8-5)
(Sat. 8 to 2:30)
or 332-8181
(Mon. thru Fri.)
From 8 A.M. TO 5 P.M.
(Sat. 8 to 5)

Pontiac Press Want Ads
FOR FAST ACTION
NOTICE TO ADVERTISERS
ADS RECEIVED BY 5 P.M. WILL BE PUBLISHED THE FOLLOWING DAY
All errors should be reported immediately, or not later than the day following publication. If no notification of such error is made by that time, it will be assumed the ad is correct. The Press assumes no responsibility for errors other than to cancel the charges for that portion of the first insertion of the advertisement which has been rendered valueless through the error.
The deadline for cancellation of transient Want Ads is 4 p.m. the day of publication other the first insertion. Those cancelled ads are made be sure to get your "KILL NUMBER." No adjustments will be given without it.
Closing time for advertisements containing type sizes larger than regular agate type is 12 o'clock noon the day previous to publication.

CASH WANT AD RATES
(when cash accompanies order)

Lines	1-Day	3-Days	6-Days
2	$2.00	$ 2.57	$ 2.99
3	2.00	3.76	5.81
4	2.51	4.90	7.52
5	2.82	5.70	9.12
6	3.76	6.84	10.94
7	4.39	7.98	12.77
8	5.02	9.12	14.59
9	5.64	10.26	16.42
10	6.27	11.40	18.24

An additional charge of 60 cents will be made for use of Pontiac Press Box numbers.

The Pontiac Press
Classified Department
FROM 8 A.M. to 5:30 P.M.

BOX REPLIES
At 10 a.m. today there were replies at The Press Office in the following boxes:
C-1, C-5, C-14, C-15, C-17, C-21, C-25, C-27, C-28, C-38 and C-46.

Card of Thanks 1

WE WISH TO THANK our friends and neighbors for the generous who was so good to us in our time of sorrow. The John Goshen Family.

In Memoriam 2

IN LOVING MEMORY of our only beloved son Thomas E. Wilson, Jr., who passed away June 26, 1959.
They say time heals all sorrow
And helps us to forget;
But time so far has only proved,
How much we miss you yet.
Sadly missed Mom and Dad.

IN LOVING MEMORY of Gary C. Carpenter, loving son and brother. Those whom we love are out of sight, but never out of mind. They are cherished in the hearts of those they leave behind. Loving and kind in all his ways, upright and just to the end of his days; sincere and true in heart and mind, beautiful memories he left behind. Sadly missed by mother, Ken and sisters.

Announcements 3

"AVON CALLING" FOR SERVICE IN YOUR HOME. FE 4-5439.

HALL FOR RENT, RECEPTIONS, lodges, church. OR 3-5302, FE 3-3838.

IF YOU ARE HAVING financial difficulty go to W. Huron — Pontiac, Mich. We are professional Counselors. We will come to you nothing to see what we can do.

Home calls by Appointment
DEBT-AID, Inc.
10 W. Huron
FE 2-0181
Licensed & Bonded
Serving Oakland County

LOSE WEIGHT safely with Dex-A-Diet Tablets. Only 98 cents. Sherm's Drugs.

MOONEY FLYING CLUB. FLY 10 hours a month's dues join the Mooney Club and fly for $16.50 per hour. Details Commander Flight Service Oakland - Pontiac Airport, 673-1230.

Funeral Directors 4

COATS
FUNERAL HOME
CRAYTON PLAINS 674-0461
C. J. GODDARD FUNERAL HOME
Keego Harbor, PH. 682-0200.

DONELSON-JOHNS
FUNERAL HOME
Huntoon
FUNERAL HOME
Serving Pontiac for 50 years
79 Oakland Ave. FE 2-0189

SPARKS-GRIFFIN
FUNERAL HOME
"Thoughtful Service" FE 8-9288

VoorheesSiple
FUNERAL HOME, 332-8278
Established Over 45 Years

Cemetery Lots 4-A

4 GRAVES, Perry Mt. Park Cemetery. $100 each, FE 2-9725 aft. 6.

4 CEMETERY LOTS IN Oakland Memorial Hills, bargain price, KE 1-6077.

4 LOTS — WHITE CHAPEL. 693-4903 between 9 a.m. and 2 p.m. only.

Personals 4-B

$100 REWARD FOR information leading to the arrest and conviction of persons guilty of theft and destruction of property at 46 Glenwood, Pontiac.

ANYONE WHO HAS WITNESSED the accident at the corner of Silver Lake Rd. and Dixie Hwy. at 1:48 p.m. on Friday, June 20, 1969, please call 674-1824 and ask for Mr. or Mrs. Paulson.

BE ON TV! "Beat the Champ." Quality at Airway Lanes, Sat. or Sun., 8 p.m. Phone 674-0424.

BILL PROBLEMS!—CALL DEBT CONSULTANTS 338-0333
FREE WIG, WIG PARTIES.
FE 5-2953

HELPING FOLKS
With Real Estate problems for 3 generations! We can help you! Mortgage, loans, sales, new construction, trades and first mortgages. We simply get the job done.

EM 3-6703
Mr. and Mrs. Homeowner
Do you need financial advice on repairs, remodeling, paying Real Estate Taxes, consolidating bills, etc. If you do, Call Mr. Voss at 334-3267, 9-5 Daily except. Sat.

ON AND AFTER this date, June 26, 1969, I will not be responsible for any debts contracted by any one than myself. Roy J. Pesta, 399 Gaffney, East Highland, Mich.

WIG PARTIES. Wigs by Calderon. FE 2-7992.

Lost and Found 5

$50 REWARD. Information leading to the return of Male Pekingese. Red with Black mask. 6 yr. old. Call 391-3156.

FOUND: Large Husky type dog, light coloring, call 338-3385.

FOUND: LONG WHITE fur kitten, six toes, vicinity of Williams street. FE 2-7007.

GRAY TOM MINIATURE poodle. Silver collar with license No. 2954 answers to Ray, lost between Williams Lk. and Frembes. Reward. 674-2660 or 673-7652.

LOST: BUNCH OF KEYS, Saturday night, Oxbow Pavillion at Oxbow Lake. Please call 682-6138.

LOST — BUNCH of keys Sun. evening in Assembly of God's parking lot, 210 N. Perry. Please call 335-1152 or 335-3371.

LOST: Large brown poodle, male, answers to Eric, reward. 647-7450.

LOST: BUNCH OF KEYS on ring in vicinity of Auburn Heights. OR 3-9811.

LOST: BLOND, shaven, cocker spaniel answers to "Tracy," female, near Franklin area, reward. 626-2188.

LOST: BLACK German Shepherd, male, vic. of Dutton and Adams Rds., Child's pet. FE 4-7303.

LOST: LADIES Mixed Labrador, vic. Elizabeth Lake. Tag no. ber 5114. Reward 682-6174.

LOST: LADIES ROLEX Watch, white gold with black face in downtown Pontiac, more sentiment than value, liberal reward. Call 674-2905.

THE PARTIES WHO TOOK the Maiamoto Husky dog from the Shirley St. are known, if returned unharmed all will be forgotten. Thank You.

Help Wanted Male 6

1 SURFACE GRINDER, some experience necessary. 1 general machinist. Holiday pay, Blue Cross, fringe benefits. 673-9560 or 2677 Williams Dr., Drayton Plains.

2 MEN
Auburn Heights area, guaranteed $700 a month, fringe benefits, fast advancement. Call 852-1150, 9-12 noon. FE 4-0911.

3 SCHOOL TEACHERS $750 MONTH
We have immediate openings for summer work and possible continuing part time during school year. For information call OR 4-0530, 9-12 noon tomorrow only.

4 COLLEGE STUDENTS $600 MONTH
Summer work for neat appearing and reliable men. Call Mr. Taylor, 674-0520, 9-12 noon tomorrow only.

$50 PER WEEK PART TIME
2 Men, 21-45, to work 3 hours per evening, 674-0520, 5-7 p.m. tonight only.

$150 WEEKLY
As Manager Operator CHICK-N-JOY
We train you . . . planned salary increases, paid vacations and other benefits. We are an equal opportunity employer.
Inquire at CHICK-N-JOY
756 North Perry St.
Pontiac

AGGRESSIVE HARD WORKING INDIVIDUAL
To be gasoline company representative, calling on service station accounts, entails keeping dealers supply with inventory of business forms, promotional items and collecting money. Many fringe benefits. Write Pontiac Press Box C-25.

$5.00 PER HOUR, experienced duct installer and fabricator, full time and a half for overtime, O'Brien Heating. FE 2-2919.

ARCHITECTURAL JOB CAPTAINS
ARCHITECTURAL DRAFTSMEN
MECHANICAL ENGINEERS
MECHANICAL DRAFTSMEN
Permanent positions, liberal benefits, 3 yrs. minimum experience. O'Dell, Hewlett & Luckenbach, Inc., Architects Engineers Planners, 916 W. Huron Blvd., Bldrm. 301. Contact Mr. R. Van Deven, Mr. P. Groves, MI 4-5588 or 334-4687.
An Equal Opportunity Employer

Administrator
Director of maintenance and custodial service approximately 175 employees in 6 department. Administrative experience with ability to plan and carry out assignments, work with union, and maintain good employee relationships. Salary: $14,000 — $16,000 per year. Send resume to Pontiac Press Box C-10.

AAA-1
COLLEGE STUDENTS
SUMMER JOBS
$575 per month . . . plus $15,000 in cash scholarships being awarded this summer, plus chance to win a new sports car or a jet trip around the world or to the BAHAMAS all expenses paid . . . plus color TV's, mink coats, etc. Assistant manager in brand identification analysis techniques, office sales promotion. Work with distinguished internationally known firm rated AA-1.
THE RICHARDS CO. INC.
PLENTY OF TIME FOR SPORTS, PARTIES AND VACATION FUN.

$575
Per month salary to those accepted after three weeks in indoctrination training period.
CALL CAL MR. GILBERT
FOR PERSONAL APPT. 962-4346

AUTOMOBILE PARTS jobber needs an experienced parts man, counter work. Good hours. Liberal fringe benefits. Excellent opportunity for the right man. 588-4225.

BARBER, OUTSTANDING opportunity for serious minded individual. Call FE 4-8542, after 6.

BARBER
Needed full time at Jerry's Barber Shop, Airport Rd., 682-5862.

Help Wanted Male 6

Automatic Transmission Men
AAMCO, 1 OF THE WORLD'S LARGEST OFFERS TOP SALARY AND LONG TERM SECURITY
1st class builders and installers. Those with management ability could advance to a lucrative 5 figure income. Time and ½ over 40 hrs. Paid holidays and vacations, excellent conditions, apply 130 W. Montcalm, Pontiac, 334-4951.

BRIDGEPORT OPERATORS
Machine Tool BUILDERS
Excellent opportunity to join a fast growing company in the field of automation with a long range program. Outstanding fringe benefits with excellent pay and overtime. An equal opportunity employer.

CLYDE CORPORATION
A subsidiary of Chicago Pneumatic Tool Co.
1800 W. Maple, Troy 642-3200

CARPET SALESMAN, experienced only, salary and commission. 689-3441.

CUSTODIAN CITY OF TROY
$2.95 HR.
Steady work with excellent benefit package. Good working conditions. Apply to personnel dept., 500 W. Big Beaver Rd., Troy. 689-4900.

COLLEGE STUDENTS $162.50 WK. GUARANTEED
We have several summer jobs for college students. For information call Miss Novak, 332-3882 between 9 and 2 p.m.

COLLEGE STUDENTS 10 WEEKS WORK FOR 10 YOUNG MEN
No experience necessary.
Above average earnings.
Opportunities for advancements.
Must be 18 to 22.
Neat appearing, able to start work immediately. For interview, call MR. STIGLITZ, 335-8846 before 2 p.m.

CANVASSERS
Home improvement, salary plus commission. Detroit or suburbs. Call for interview anytime at KE 1-0775.

COLLECTOR PART TIME
Some experience desired, hrs. flexible. Inside work. Call 693-6330.

CUSTODIAN, FOR complete clean-up after office hours. EXPERIENCE desirable. For private appointment, phone 334-9901. Mon. through Fri.

CUSTODIAN FOR general shop clean-up. Good fringe benefits. 566-3870.

COOK, NIGHTS, 5 p.m. to 1 a.m. steady, top pay, fringe benefits, apply in person, Big Boy's Barn Restaurant, 998 W. Huron.

CLERICAL WORK IN industrial office for man over 40. Early retirees considered. Send complete resume and pay information to Pontiac Press Box C-29, Pontiac.

CHECKERS DETAILERS
SPECIAL MACHINE — AUTOMATION
Opportunity for advancement, fringe benefits, overtime, steady year round work. An equal opportunity employer.

CLYDE CORPORATION
1800 W. Maple Troy

CARPENTER TO TRIM House in Northern Michigan. 673-3462 after 4 p.m.

DEPENDABLE CLEANING woman, 3 days week. 334-0180.

DEPARTMENT MANAGERS
Sporting goods, auto and hardware Must be experienced. Good starting salaries. Fringe benefits, Yankee Dept. Stores, 1125 N. Perry. See Mr. Sandler.
An Equal Opportunity Employer

DEVELOPMENT ENGINEERS PROJECT ENGINEER CHECKER
Experienced in hydraulics and pneumatics, the design of fluid pumping, metering and mixing equipment, great growth opportunity in small but fast growing company, which leads the specialty plastic application field, unusual good fringe benefits and open salary. Call Mr. Thomas Nicholls at 349-5500 or apply in person.

PYLES INDUSTRIES
28990 Wixom Road, Wixom, Michigan. An equal opportunity employer.

DIECAST MACHINE operator. Experienced, good wages, fringe benefits, good working conditions. Lt 7-2090, 21641 Meyers Rd. Detroit.

DRIVER FOR STAKE TRUCK, should know Detroit area, call 624-0117, for interview.

DETAILER - DESIGNER
Looking for a change? Smaller company? More responsibility? Greater challenge? We are a diversified special machine and controls company, with an opening for an experienced detailer-assistant design capability. Telephone William McBride, Chief Engineer, Ebbert Engineering Co. 1925 W. Maple Rd. Troy, 644-1266.

DESIGNERS
SPECIAL MACHINE — AUTOMATION
Opportunity to become project leader. Fringe benefits, overtime, steady year round work. An equal opportunity employer.

CLYDE CORPORATION
1800 W. Maple Troy

DRILL PRESS operators. Experienced or will train. Fringe benefits. Apply at Benton Corp., 2870 Industrial Row, Troy.

EXPERIENCED FRAME MAN, guaranteed wage, overtime, vacation pay. 624-4547, after 6 p.m. 624-2184.

ENGINEER
WITH EXPERIENCE IN INDUSTRIAL VENTILATION FOR POSITION AS PROJECT ENGINEER, INCLUDING FIELD SURVEY, DESIGN AND START-UP.
CLAUDE B. SCHENIBLEY CO.
714 N. SAGINAW STREET
HOLLY, MICHIGAN

EXPERIENCED WITH installing file for septic fields or pumping septic tanks. A & J Sanitation, 624-3273, Walled Lake.

EXPERIENCED butler and polisher, 651-4997.

EMPLOYMENT COUNSELOR
If you have the ability and desire to work with people and have had sales or public contact experience, we will train you. Exceptionally high earnings first year. Snelling and Snelling, call Bob Scott, 334-2471.

EXPERIENCED Miscellaneous Machine Operators. Cresent Machine Co. 2301 Williams Dr., Pontiac, 48055.

FOREMAN
Top opportunity in job growing long-established firm, one of the leaders in its field. Need a progressive man to grow with us. Will consider training a man with some experience in supervision, light manufacturing and assembly, supervision female employees, salary $600-$700 per mo. plus superior fringes. Write Box 644, Farmington, Mich. Give short resume. Equal Opportunity Employer.

FULL TIME CHURCH custodian, permanent for able bodied man. First Baptist Church, Birmingham. MI 4-0550.

GAS STATION ATTENDANT, experienced, mechanically inclined, local ref., full or part time, Gulf Telegraph and Maple.

GRINDER HANDS, experienced in form tool grinding, steady 58 hour week, all fringes, 334-4523.

GAS STATION ATTENDANT, days, must be neat. Experienced preferred. 660 W. Huron.

GUARDS
Full-part time, experience or will train, openings all shift, also evening and weekend work. Marla Detective agency, 268-0240.

GAS STATION HELP
Large independent gas company has several openings for attendants. No mechanical work. Must be 18 or over. Apply 5385 Highland, bet. 8 and 4.

HARDINGE CHUCKER operators. Experienced or will train. Fringe benefits. Apply at Benton Corp., 2870 Industrial Row, Troy.

HAND SCREW operators, experienced or will train. Fringe benefits. Apply at Benton Corp., 2870 Industrial Row, Troy.

Help Wanted Male 6

HANDYMAN OVER 45 to help build mobile home park, steady work, 400 Brown Rd., ½ mi. E. of Baldwin and I-75.

IMMEDIATELY, shortorder cook, experienced and dependable for night shift, good salary to qualified person. Snack and Rack, 481 Elizabeth Lk. Rd., 681-1177.

JANITORS, men and women, 5 experienced, 3 nights per week. Steady employment, 7-8 hrs. per eve. Pontiac area. Call Detroit, 862-4300.

LATHE HAND Experienced. Some mill and general shop work. Prefer older man. Rochester, 651-9415.

LAYOUT INSPECTORS
TURRET LATHE
Set up and operators
M. C. DIVISION KELSEY-HAYES CO.
118 Indianwood Rd., Lake Orion
693-8311

An Equal Opportunity Employer

MACHINE OPERATORS
Modern factory and equipment. Immediate openings on lathes, grinders, automatic screw machine and production shapers. Night shift men with some experience. Day and afternoon shifts available with overtime. Apply in person 8 a.m.—5 p.m. to 2921 Industrial Row, Troy, between 14 and 15 Mile Rd., off Coolidge Hwy.

MAN TO TRAIN for responsible position in production work. Capital Retreading Inc., Walled Lake, 624-3600.

MACHINE DESIGNERS AND PROCESS ENGINEERS
Full benefits, and over-time
Apply Personnel Office
SUTTER PRODUCTS Co.
407 Hadley St. Holly, Mich.

MODEL MAKERS
Kraftwood Engineering of Walled Lake desires pattern makers and model makers. Overtime. 363-7014.

MACHINE HANDS WANTED. Lathes, mills, and drills, ALSO WELDERS.
Apply personnel Office
SUTTER PRODUCTS CO.
407 Hadley St. Holly, Mich.

MEN NEEDED
For wide variety unskilled jobs Machine operators, landscapers, Freight handlers, commons laborers.
WORK ON DAYS AVAILABLE
PAY DAILY
Report ready for work 6 a.m.
EMPLOYERS
Temporary Service, Inc.
FERNDALE 2220 Hilton Rd.
REDFORD 26617 Grand River
CLAWSON 65 S. Main
An Equal Opportunity Employer
Not an employment agency

MECHANIC EXPERIENCED in outboard motors. Call FE 5-5440.

MAN WANTED for residential glazing, inside shop work. Blue Cross paid for, uniforms paid for, many other benefits. 363-4170 or 266-7900.

NEED 1 HEAVY DUTY mechanic, and 1 service write up man. 651-7000.

NATIONAL CORPORATION is now accepting applications for full time summer employment in PONTIAC OFFICE. Prefer men who have athletic or politically minded. Must be intelligent, sharp, have good appearance, and be over 18 years old.
Salary $3.60 per hour
For personal interview in Detroit Call Mr. Becker at 335-4882
From 9 a.m. to 5 p.m.

OPPORTUNITY
Wanted full licensed casualty insurance agent to take over present agency at no cost. Reply Pontiac Press Box C-31.

OPENINGS AVAILABLE
CLARK OIL DEALERS
MINIMUM FIRST YEAR PROFIT — $8400.
Small investment required.
Call LI 8-7222 772-5259
After 7 p.m.

Help Wanted Male 6

Machine Operators
And Trainees For
LATHES
MILLS
GRINDERS
Lynd Gear Inc.
Subsidiary of
Condec Corporation
Phone 651-4377
361 SOUTH STREET
ROCHESTER, MICHIGAN
An equal opportunity employer

Help Wanted Male 6

FULL TIME
Dining room and kitchen porters. Uniforms furnished, Blue Cross insurance, paid vacation. Starting rate of $2.00 per hour, apply in person anytime at the MCL cafeteria at Tel-Twelve shopping center, Southfield.

Help Wanted Male 6

RAILROAD SWITCHMEN
Outdoor work — various shifts and rest days. Experience not necessary — will train. Rate $3.55 per hour. Company benefits include free medical, surgical and hospital benefits, plus life insurance, paid holidays and vacations. Good retirement program. Apply in person at:
HIGHLANDER MOTEL CONFERENCE RM.
2201 DIXIE HIGHWAY
PONTIAC, MICH.
Fri., June 27
8:30 A.M.
GRAND TRUNK WESTERN RAILROAD
An Equal Opportunity Employer

Help Wanted Male 6

PLASTIC INJECTION molding foreman contact Mr. Ballard. 682-0100.

PLASTIC MOLD MAKER. New plant, old company 58 hr. wk. Top wages, fringe benefits, 3 mi. North of Pontiac, on M-24. 1 mi. North I-75 — Lapeer Rd. exit. See Dirk Boschman, T.D Shea Mfg. 4800 Lapeer Rd. Orion Twp.

Real Estate Sales Mgr.
Learn the Real Estate business from the Broker's angle. I am looking for an energetic, compatible, experienced man with initiative. Call Von Realty, 332-5800.

REPAIR MAN for service work. Good on valves. Good driver and excellent pay. 214 W. Walton Blvd., Pontiac.

SALESMEN
Full time, must be familiar with 2-way and VHF radio equipment. Town and Country Communications, 4664 W. Walton, Drayton Plains, 674-3161.

STRUCTURAL STEEL and miscellaneous iron layout men, fitter-welders, machine operators and helpers for new plant. Equal opportunity employer. Davis Iron Works, 1270 Pontiac Tr., Walled Lk.

SALESMEN, OLD LINE company since 1906," top pay, fringe benefits, repeat business, promotions readily available if desired. 332-5231.

SERVICE STATION MANAGER and attendants also lock operators and trimmers. 332-1237.

SECURITY GUARDS
Full and part time, all union benefits, write letter to Post Office. Box 497, Pontiac, Michigan, giving description of self, and phone number. 25-40 years of age. local openings. Strickland Security Service Incorporated.

SHOP
SOME EXPERIENCE ON
- DRILL PRESS
- LATHE
- ASSEMBLY

Steady, long term employment for those who qualify.
- OVER 22 YRS. OF AGE
- GOOD PHYSICAL CONDITION
- STEADY WORK OR SCHOOL RECORD

Company pays full hospital and other fringes including cost of living and retirement. Veterans, without direct shop experience, will be trained.
$3.14 HR.
And up depending on background.
CALL FOR APPOINTMENT
334-0586

SKILLED CABINET MAN wanted, must have refs. D & D Cabinet shop, 924 W. Huron, 681-2299.

STAFF ACCOUNTANT
Must have degree plus some experience in manufacturing, all fringes, must be able to work with top management, $1000 per mo. and up.
CALL FOR INTERVIEW
334-0586

WANTED: MEN 45 to 55 years old for porter work. Day and evening shifts. Apply after 6 p.m. Big Boy Restaurant, 2490 Dixie Hwy.

WANTED: TRUCK DRIVERS for delivery of ready-to-assemble meals to restaurants and institutions. Must have some knowledge of Oakland County and some experience needed. Good salary and fringe benefits. Apply Hoffman's Oakland Packing, 26 N. Perry. See Mr. Al Marcaro, 7 a.m. to 3 p.m. No phone calls.
An Equal Opportunity Employer

WAREHOUSE MAN FOR full time work, must have chauffeurs license. See Mrs. Carole at Simm's Bros., 98 N. Saginaw.

WANTED: JOURNEYMAN Maintenance man, union shop in Midland. Call 484-1415. Mr. Badalamente.

WAREHOUSE MEN with chauffeurs license. Wynkes Furniture, 18 W. Pike.

W. T. GRANT STORE needs: store management trainees, credit management trainees, and restaurant management trainees. Grant offers you rapid advancement benefits, good starting salary, paid holiday, paid vacation, sick pay, profit sharing, discount, medical and life insurance, retirement plan. Take the first step to W. T. Grant Company, 7100 Orchard Lake Rd., Union Lake, Michigan. We are an equal opportunity employer.

Help Wanted Male 6

WANTED

TRUCK MECHANICS

Gas or diesel. Liberal pay, insurance furnished, retirement and full benefits. See Mr. Coe, 8 a.m. to 4:30 p.m. Monday thru Friday.

GMC

Truck Center
Oakland at Cass
FE 5-9485
An equal opportunity employer

WELDERS, $3.50 PER HOUR. Sheet metal fabricators. $3.38 per hour. Good working conditions. Blue Cross, fringes. See Gene, Allen Cooler and Ventilator, 704 Woodward, Rochester.

YOUNG MAN with driver's license for summer landscaping work. Skinkles Landscaping. 681-0523.

Help Wanted Female 7

1 TELEPHONE GIRL
Good salary and bonus. Call 391-0652 tonight, 5 p.m. to 9 p.m. only.

A BAR IN LAKE ORION will train for waitress-barmaid. Albet's Inn. Call 693-8161 for interview.

ATTENTION HOUSEWIVES!
Here is a job you can handle and not needed to sell Toys and gifts for
"SANDRA PARTIES"
No cash needed — no Collecting. No deliveries or training now. Excellent commission plus bonus. Please call
BETH WEBER
FE 5-2377 or 682-1774

A LADY, 25 or over, switchboard we train, day shift and 3 to 11 p.m. shift. Must be high school graduate and able to spell, write legibly and rapidly. Fringe benefits, rotate holidays, 5 holidays. Call between 9 a.m. and 3 p.m. Mon. through Fri. Please call FE 4-2541.

ADMINISTRATIVE secretary. Accounts payable, 12 month position, immediate opening. Knowledge of data processing helpful, not essential. West Bloomfield Schools, Orchard Lake. 682-3555.

ARE YOU
interested in working 2 hours mornings, afternoons or early evenings for a 55 year old company and earning $80-$120 per week? No canvassing, no party plans, no collections, no deliveries. Car necessary. Call before 12 noon. MI 2-7363.

BARMAID WANTED nights, good wages. 363-6398 or 682-9788.

BAKERY SALES WOMAN. Full time, no evenings or Sundays. Good pay. Anderson Bakery, 124 W. 14 Alle, Birmingham. MI 4-7114.

BARMAID AND waitress, must be experienced. Top wages. Apply in person, Farmington Country Club, 27700 Haggerty Rd., Farmington.

BARMAID, NIGHTS, full time and part time. Apply in person, Trojan Bar, 72 Auburn Ave., by Wide Track.

BAR MAID, APPLY in person, Avon Bar, 3982 Auburn Road near Adams Road.

BOOKKEEPER
22 hr. week, experienced through sales, payroll, taxes and general ledger. References required. Union Lake area. Ph. aft. 1 p.m. 363-0691.

BAKERY HOSTESSES

Allied Super Markets Incorporated, presently establishing in the Oakland stores (Wrigley's, Packer's, Kmart, Arbor Food), a bakery department which will be staffed by personable hostesses.

We are presently accepting applications for part time hostesses.

Areas of Responsibility:

DISPLAYS
EQUIPMENT
STOCK TURNOVER
HOUSEKEEPING

Apply in person: Michigan Employment Security Commission, in Pontiac or call 332-8713. Equal Opportunity Employer.

BABY SITTER, 5 days, mature with references. Lotus Shoes area. 674-3797 aft. 7.

BABY SITTER to live in plus good wages. Call after 5 p.m. weekdays, anytime weekends. 334-6713.

BABY SITTER wanted in your home days, Oxford, Lake Orion area, 2 children age 4 & 6. Call 628-4738. After 6:00, Prefer lady with children.

BABY SITTER TO LIVE IN, $40 week, light housekeeping, mature woman preferred. 338-1626, 9-11 a.m. or 4-8:30 p.m.

BABYSITTER in my home for 2 preschool children, 5 days per wk. Should be able, reliable and good to children. 673-8966 ask for Mrs. Johnson, Ortonville.

BABY SITTER, 4-year-old boy, Indian Village area. 332-3048.

BOOKKEEPER
Meet the public interesting varied work, good salary, regular increases based on merit, paid vacation. Good working conditions. Call Mr. Stanciak, 334-0986 and come in. General Finance Loan Co., 230 Baldwin Ave.

BABY SITTER WANTED to live-in, $15-$20 weekly. Union Lk. area. 363-5099.

BABY SITTER, need immediately, for days. 338-1439.

BAR MAID, NIGHTS, full and part time, apply in person, Lions Den, 7140 Dixie Hwy., Clarkston.

BEAUTY OPERATOR, PART time, Larry's Beauty Salon. FE 5-5134.

BEAUTY OPERATOR
Alberti's Coiffures, 363-8400. Salary plus commission. Up to 40 per cent.

BOOKKEEPER, experienced preferred, must be able to handle all phases including payroll. Mr. Robertson, 335-4467. After 5 call 625-4565.

COOK WANTED to work evenings, 4 nights a week, hours and pay benefits. For further information, call 852-3410.

COLLEGE STUDENTS
10 WEEKS WORK FOR
10 YOUNG WOMEN
No experience necessary.
Above average earnings.
Opportunities for advancement.
Must be 18 to 22
Neat appearing, able to start work immediately. For interview, call MR. STIGLITZ, 335-6846 before 2 p.m.

CURB HOSTESSES
Night shift, Full time or part time, good wages, hospitalization and other benefits. Apply:
ELIAS BROS.
BIG BOY RESTAURANT
Telegraph & Huron

CASHIER
Mature dependable person for restaurant dining room. Full or part time. Good wages. Hospitalization and other benefits. Apply:
ELIAS BROS.
BIG BOY RESTAURANT
Telegraph & Huron

COLLEGE STUDENTS
$162.50 WK. GUARANTEED
We have several summer jobs for college students. For information call Mr. Namath 332-3639 between 9 and 2 p.m.

CALL TO THE COLORS! Lipstick and eye shadow colors! Bath powders in rainbow hues, long lasting makeup that shimmers! AVON of course. Shop and sell. In your spare time. Phone FE 4-0429 or write P.O. Box 91, Dayton Plaza.

CLEANING GIRL, 4 days week, own transportation, for beauty shop, 851-3274.

CAFETERIA SERVER

Mature lady for cafeteria service. Blue Cross, life insurance and sick paid benefits. No Sundays or Holidays. Apply in person between 9 a.m. and 4 p.m.

TED'S
Pontiac Mall

CLERK FOR INSURANCE office, filing and typing, attractive office, no Saturdays, other benefits, apply 211 Community National Bank Blvd., Hours 8:30 til 5:00.

COMPANION FOR AN elderly lady, live-in. 335-6809.

Help Wanted Female 7

COSMETIC AND DRUG, experienced, 5 day, 40 hr. week, with fringe benefits and good working conditions. Interesting position for person who likes people. Mill's Pharmacy, Birm. MI 4-5060.

CLEANING LADIES, ALSO housekeepers, Birmingham, car allowance. 642-7959.

DEPARTMENT MANAGER
Strong, ready to wear. Experienced in fashion display and merchandising. Good starting salary. Fringe benefits. Yankee Dept. Store, 1125 N. Perry. See Mr. Sander.
An Equal Opportunity Employer

DENTAL ASSISTANT
Exp., EXC. SALARY, 5 day incl. Sat. Mrs. Hall, 335-6164.

EXPERIENCED WAITRESSES, 21 and over, top wages, excellent working conditions. Blue Cross, apply in person only, Harvey's Restaurant, Inc., 5895 Dixie Highway, Waterford.

EXECUTIVE SECRETARY
President of growing chemical company requires highly capable secretary. Must be intelligent, dependable and have good skills in shorthand preferred. An excellent opportunity. Contact Mr. Borgeson, Vulcan Laboratories, 334-4747.

EXPERIENCED BARMAID. Also cocktail waitress. Top pay for experienced persons, 334-0617 before 5 p.m.

EXPERIENCED SOLDERERS. Printed circuit boards. Excellent working conditions. Transistor Inc., 34 West Sheffield.

EXPERIENCE OFFICE help for Office Supply & Printing Co. Wages depend upon experience. Excellent working conditions and fringe benefits. Call 335-9261.

GIRL, 18-21, OVER 25, secretary to plant manager, must be experienced, 5 day week, fringe benefits. 625-4964.

FACTORY WORKERS

Assemblers, press operators.
Packages
APPLY 8 a.m. to 6 p.m.

Daily Pay

EMPLOYERS
Temporary Service, Inc.
FERNDALE 2320 Hilton Blvd.
PERRY-DAWSON 26617 Grand River
CLAWSON 65 S. Main
CENTER LINE 8561 E. 10 Mile
An Equal Opportunity Employer
Not an employment agency

GENERAL LIVE-IN, 5 days. Must love children. No ironing. Own room. $55 to start. Refs. 851-2848.

GENERAL OFFICE with bookkeeping knowledge, answering phone, must have experience. Apply 1015 W. Maple, Walled Lake.

GIRL FRIDAY for growing Troy manufacturing firm, good shorthand and typing, excellent benefits. Fire-Cable Corp., 1875 Stephenson Hwy.

GIRLS FOR OPERATION of recording equipment in stereo tape plant. Afternoon shift. Tape Tronics Inc., 4413 Ferndale, Royal Oak.

GRILL COOKS, waitresses. Super Chief, 332-6851.

GRILL COOK

NIGHT SHIFT
IMMEDIATE OPENING

Willing to train, top rate of pay during training period. 5 day work week with overtime available. Free Blue Cross, sick pension, and life insurance. Vacation and Holiday pay. Apply in person.

TED'S
BLOOMFIELD HILLS

HOUSEKEEPER, live-in, new home, more for home than wages. 363-5928.

HOUSEKEEPER, 5 days, own transportation, ref. 646-7648.

Homemakers

Your skills as a homemaker could be added income for you. We are presently accepting applications for our part time selling schedules. If you are experienced in homemaking, come in and discuss a selling position with us.
Apply in person
10 a.m. to 4 p.m.

Employment Office

Hudson's
Pontiac Mall

HOUSEKEEPER, must be over 20, preferably experienced, good money for right person, must have own transportation. Union Lake area. EM 3-4121.

HIGH SCHOOL GIRL to work evenings, 4 nights a week, hours 6 p.m. to 11 p.m. Apply in person, Big Boy, Telegraph & Huron.

HOUSEKEEPER, LIVE-IN, 5 days, private room, bath and TV. Social security and paid vacations. Must like children. 851-0626.

IMMEDIATELY, Mature dependable waitress, short hour cook and waitress work, afternoon and night shift, some exp. desirable. 481 Elizabeth Lake Rd.

JANITORS, MEN AND WOMEN. Experience helpful but not necessary. Employment, 7-8 hrs. per evening, Pontiac area. Call Detroit, 862-4300.

JOIN US IN OUR WONDERFUL WORLD OF FASHION. Be a full time wife and mother. Earn full time income in some spare time. Be your own boss. Be full time in introduced. Become a WAY OF FASHION COUNSELOR. Start with $142 wardrobe free. 852-2291 or, 673-2139.

KEY PUNCH OPERATOR
(TWO)
Minimum of 1 year experience. Liberal fringe benefits. Good working conditions.
Apply: Personnel Dept.

DeVLIEG
MACHINE CO.
44 Mi. and Opdyke
Royal Oak, Michigan

An Equal Opportunity Employer

KITCHEN HELP, UNION Lake area. 363-4171.

KEY PUNCH
WE NEED 5
EXPERIENCED OPERATORS
For immediate assignment,
Pontiac area
Call now — Manpower — 332-8384

L.P.N. $3.50 PER HOUR
For afternoon shift, Own transportation, many fringe benefits, Union Lake area, EM 3-4121.

MOTHERS !!!
Need extra money
Sell toys party plan
fully Del.
PLAYHOUSE TOY CO.
World's largest toy distributor
No delivery or Collecting
Good commission Plus Bonuses
No Cash Investment
We train, no obligation
Call Sandy Buckley
344-7639 673-5148

MATURE WOMAN FOR accounting clerk Experience in receivables, payables preferred, desirable. For interview and appointment call Mrs. Hall, 682-1801, Monday through Fri.

MATURE, LIVE-IN housekeeper needed to take charge of 2 motherless home, father and 2 boys 8 to 13, nice country living in Milford 5 days, 10 to 6.

MAID; 4-6 SHIFT, PAID VACATION AND HOSPITALIZATION, APPLY IN PERSON, HOLIDAY INN OF PONTIAC, 1801 S. TELEGRAPH.

MATURE WOMAN must be able to type, take orders by phone, general office. Wixom area. 624-1533.

MIDDLEAGED LADY FOR baby sitting, light housekeeping for doctors, 5 days or live in. Call 335-7935 after 5 p.m.

MEDICAL SECRETARY
Part time position available in X-Ray Dept. Hours 4 P.M. P.M., Mon. through Fri. Must be high School graduate with excellent typing skills, Dictaphone, medical terminology experience required. Shorthand not necessary. Contact: Joseph Mercy Hospital, 900 Woodward, Pontiac 338-9111 Ext. 238.

NURSE'S AIDES, experienced or will train, afternoon or midnight shifts, must be over 20 and have own transportation, Union Lake area, EM 3-4121.

Help Wanted Female 7

NURSE'S AIDE, over 21. 673-4060.

NURSE FOR DOCTOR'S office near Pontiac General Nonsmoker. Write Pontiac Press Box C-16, stating age and qualifications.

NATIONAL CORPORATION is now accepting applications for full time summer employment in its PONTIAC OFFICE. Must be neat appearing, be able to converse intelligently and be over 18 years old.

Salary $3.60 per hour
For personal interview in Detroit call Mr. Becker at 833-9191 p.m.

OFFICE GIRL to handle bookkeeping and other office work, permanent position, 1200 Telegraph Rd., Pontiac.

OFFICE GIRL, typing and spelling correctly, writing legibly. Excellent telephone voice and able to talk to customers 6 days week, or alternoons and all day Saturday. Apply Pontiac Press, Box C-10.

PART TIME Bar Waitress for Friday, Saturday and Sunday. 682-6775.

RNs OR LPNs as charge nurse, afternoon and midnights. Drayton Acres, 1255 W. Silverbell.

RECEPTIONIST WANTED with bookkeeping experience. Sun and Ski Marine, 682-4700.

RECEPTIONIST
Like meeting people, attractive, well-groomed, pleasant voice to answer busy telephone, some general office work. Typing preferred, will train. 682-8317.

ROCKMAKER
18 years of age or older. Full time permanent work. Apply in person:
Bloomfield Fashion Shop
Pontiac Mall

STUDENTS, part time clerical work available, no present office experience necessary, must be in high school, call Pam Barchholtz 625-2635 before 5 p.m. Mon.-Friday. Typing ability helpful but not required. Opportunity for rewarding career in a really fun job. FE 5-3022.

Stenos — Secretaries
Immediate temporary assignments available in Pontiac, Pontiac, Bloomfield, Rochester area.
ALL MANPOWER 332-8384

SALAD GIRL, day work only, No Sundays or holidays. Birmingham, 646-6221.

SECRETARY, good shorthand and typing skills. Experience not necessary. Profit sharing, life insurance, Blue Cross, paid holidays. Information Service Builders Co., Executive Office, Drayton. 796-2200.

TYPIST Temporary Work STENOS
AMERICAN GIRL
725 S. Adams, B'ham.

WAITRESS WANTED for WORK evenings, hourly rate plus tips. For further information, Call UL 2-2410

WAITRESS, FULL TIME, or SUNDAYS, PROFIT SHARING, FULL BENEFITS. Pied Piper Restaurant, 4370 Highland Rd.

WAITRESS, DAY OR night shift, also part time. Call after 3 p.m., ask for manager, 625-3970.

WANTED: WOMAN for housework, 2 or 3 days per week. Own transportation. Character refs. Near Rochester Phone Dist. 222-2270 or after 6 p.m., 651-5242.

WANTED: HOUSEKEEPER to live in, bet. 40 & 55, 5 days week, apartment furnished, no cooking required, ref. required. 682-2646.

WAITRESS AND BARMAID wanted, nights, before 2 p.m. 625-3200. Four Seasons Inn., 10197 Dixie Hwy., Springfield Twp.

WAITRESS WANTED for full time employment. Guaranteed pay of $110 per wk. Apply in person only, Frank's Restaurant, 2 Perry Harbor.

WAITRESSES
EVENINGS-MIDNIGHTS
Excellent position at a leading family restaurant. Join the
OUR GIRLS AVERAGE OVER $125 PER WEEK
Apply in person, The Egg and I, 3820 N. Woodward, Royal Oak, bet. 13 and 13 Mile Rd.

WOMAN WANTED for counter and grill work. Apply in person at the Lakeside Restaurant, 6670 Highland Rd. (M-59) Across from Madison Jr. High.

WAITRESS, full time evening work. Rocco's Restaurant, 5171 Dixie Hwy., Drayton Plains. Apply 5-8 p.m.

Help Wanted M. or F. 8

$300 FOR KITCHEN helper for 8 weeks in a Lk. Orion children's camp. Minimum of 1 week days off. Call 693-2982 Wed. or Thurs. only, 18 or older preferred.

ATTENTION MALE and female press operators and bench hands for die cast machine shop. Experience not necessary but helpful. No age barrier. Regular increases, plus fringe benefits available. Overtime available. Equal Opportunity. For further contact Personnel office, Plastic Service Inc. 56849 Grand River, New Hudson.

BARTENDER OR BARMAID, nights, steady work for club, pleasant surroundings. 682-1730.

BLOOD DONORS
URGENTLY NEEDED
All RH Positive $7.50
All RH Negative with positive blood center $12
A-neg., B-neg., AB-neg.
O-neg.
MICHIGAN COMMUNITY BLOOD CENTER
In Pontiac 682-0300
1342 Wide Track Dr., W.
Hours: Fri. 9 a.m. to 5 p.m.
Tues., Wed., Thurs. 10-5

EMPLOYMENT AVAILABLE in my Licensed Nursing Home. 532 Orchard Lake Ave.

CLERK FOR MOTEL. Full time. 682-2000.

COUPLE TO MANAGE motel; furnished apartment plus salary. Experience helpful but not necessary. 646-1848.

Calling All Salespeople
YORK is the best line but for conscientious self starters with outgoing personality. If you meet this description you are
WANTED
Experience not needed, we will teach you to earn a rewarding career. Apply in person at
YORK REAL ESTATE. Call Mr. Hartwick, 674-4363.

DISHWASHERS
Night shift. Company benefits. Paid vacation. Apply in person—
ELIAS BROS.
BIG BOY RESTAURANT
Telegraph & Huron

EXERCISE RIDERS for racehorses. Men or women, 125 lb. limit. Permanent employment. Redbud Farms, 1955 Ray Rd., Oxford. Call 628-1796.

EXPERIENCED MAN or woman to take full charge of small IBM operations. Must be bookkeeping firm. Consists of 2 keypunch machines, sorter and 402 printer. Write Pontiac Press, Box C-17.

FREE MOVIES!
Age 18-80. Full or part time, concessions, vending machines, easy help. See your favorite movies . . .
FREE!
With your family on your night off. Apply in person only, after 3 p.m. Bluck Sky Drive-In Theatre, 2150 Elizabeth Lake Rd.

FULL CHARGE BOOKKEEPER $8500 to $9500 a year. Bloch Bros. Phone, Mr. Chase, 623-9330.

LIMOUSINE DRIVERS wanted, must be 25 or over, good driving record. FE 2-9145.

PONTIAC OFFICE
Now looking for 1g young women and 1g young men to work in Oakland and Macomb counties! We have openings for positions in advertising, promotion and public relation fields.
If you are 18 to 22.
Have a good appearing.
And able to start work
We will pay $142.30 per week to start. For interview appointment call Mr. Dillworth, 335-8846 before 2 p.m. Applications will be accepted from college students.

REAL ESTATE SALES
PEOPLE
Are you getting enough leads? If not why not join an active and aggressive company with 3 offices and unlimited working capital.
If we can't sell it, we buy it.
CALL
MILLER BROS. REALTY
531/2 W. Huron St.
333-7156

Want Ads For Action

Help Wanted M. or F. 8

NEEDED FOR SUMMER Camp: W.S.I., Arts & Crafts and Boys counselors, Oxford Area. Call 628-2789.

WANTED: Morning shift cooks and afternoon shift dishwashers and waitresses. Apply in person. Eat-Rite Restaurant 391-0900

WOMAN OR MAN, experienced in operating power sewing machine in upholstery shop, part time, flexible hours, Roberts Roberts Interiors. 646-7576.

Sales Help Male-Female 8-A

ARMY SERVICEMEN
Will trade your bronze memorials and burial estates, must have car, and be able to work evenings. Good commission and guaranteed salary during daily. FI 9-2784.

EXPERIENCED DRAPERY and curtain sales. Top salary, downtown Birmingham. Irving Kay's. 644-3280.

REAL ESTATE SALESMEN
Experienced to work on terms, Oakland and Macomb Counties. Salary & commission. Car and phone available. Commensurate on ability. PENN, LI 8-1960.

REAL ESTATE
Have openings for intelligent and ambitious professional salesmen, if you meet these qualifications call J. T. Warden at 682-3920 for a personal interview.

Employment Agencies 9

2 GENERAL OFFICE, pleasant personality, $270, Call Kathy King, 332-9157, Associates Personnel.

2 FACTORY POSITIONS, company will train, $260, call Pat Cary, 332-9157, Associates Personnel.

3 MANAGER TRAINEES, company will train, fee paid, $6,000, call Angie Block, 852-9157, Associates Personnel.

5 NURSE AIDES NEEDED now, $1.65 per hour, Call Cary, 332-9157, Associates Personnel.

ACCOUNTANT
Will train, For CPA.
adams & adams 647-8880

ASSISTANT FOREMAN: Take charge type individual. Top salary for the man who wants a challenge. Call Bill Milligan, 334-2471, Snelling and Snelling.

BOOKKEEPER
For permanent Birm. firm, 5 day week.
adams & adams 647-8880

BEGINNER. This general office spot goes to Cathy. School grad, desires to gain office experience. Early birds call now! $303. Call Mary Bridges, 334-2471, Snelling and Snelling.

CALL THE JOB DOCTOR'S TODAY
352-3000, CHOATE & CHOATE

KEY PUNCH, KEY PUNCH!
Where are you girls? $$$ Personnel, 651-8833.

MAINTENANCE: If you know your Job and can progress with a reliable company call Jim Hall, 334-2471, Snelling and Snelling.

MANAGER TRAINEE: This top notch company needs a real sharp man. Young and eager. $6,000. Call Greg Chambers 334-2471, Snelling and Snelling.

Manpower Development
Trainee - $8400 Up
College degree required. Excellent potential plus full fringe benefits program. Call
INTERNATIONAL PERSONNEL
1880 S. Woodward, B'ham 642-8260

MEDICAL ASSIST: For that medical desk spot. Pretty gal with light typing will do. Call Sandy and greet patients, $325. Call Lynn Masters. 334-2471. Snelling and Snelling.

PAYROLL CLERK: If you can't do payroll and typing, perhaps you won't qualify for this fascinating position. If you can — call Greg Chambers, 334-2471, 5435 W. Maple, Snelling and Snelling.

PEOPLE GREETER: Attractive gogetter type, will just fit in here. Light typing willingness to learn, $325. Call Lynn Anders, 334-2471, Snelling and Snelling.

RECEPTIONIST: Girl will train mature, intelligent, neat woman who enjoys meeting people. Light typing too. Age open. No experience, $360. Call Jo Wilcox. 334-2471, Snelling and Snelling.

RECEPTIONISTS
$425 UP
Enjoy an exciting career working with the public. Typing, typing, typing required. North Suburban area. Fee paid.
INTERNATIONAL PERSONNEL
1880 S. Woodward, B'ham 642-8260

SECRETARY: YOUNG executive needs a right hand gal. Shorthand and typing. Pleasant personality. Age open. Don't hesitate, $498. Call Greg Chambers, 334-2471, Snelling and Snelling.

SECRETARY: Responsible gal to receive salesmen daily. Typing, some figures. Age open. No experience, $360. Call Mary Bridges, 334-2471, Snelling and Snelling.

TEACHERS, ADMINISTRATORS Excellent positions most areas U.S. Southern Teachers Agency, Box 697, E. Point, Georgia. 48822.

Instructions-Schools 10

OPENINGS FOR SUMMER students in the licensed day care center, ages 3-6 for Galloway Nursery. 338-3355.

Registrations Now
Being taker for 6 week summer day and evening classes.
BEGINNING JULY 7TH
GREGG SHORTHAND
STENOGRAPH (MACHINE SH.)
TYPING, ACCOUNTING
BUSINESS-MATH
Income Tax
MICHIGAN SCHOOL OF BUSINESS
E. Huron St. 332-5898
Licensed by Mich. State Board of Education

WANTED
Looking for a helicopter flying instructor. Excellent surrounding areas. 338-7241, ext. 407 and 406.

Work Wanted Male 11

A-1 CARPENTER
Rough or finish 335-3445

A-1 CARPENTER WORK
All kinds. Call Ralph
Additions, fam. rms., kitchen cabinets, garages, roofing, concrete, etc. Large or small jobs. DEW CONSTRUCTION CO. 674-2198 or FE 8-3529. Open eve. 'til 9.

CHAUFFER LICENSED, college student desires part time employment. Available for driving during summer, local or long distance. Has own local delivery services. Call Ross 647-7087.

CARPENTRY, 35 YEARS
Remodeling, paneling, recreation rooms, kitchens a specialty. Reas. 673-5728.

CARPENTER WORK, remodeling-cabinets-panelling-doors-trim-stairs-interior trim, etc., custom work, 628-4844, 338-6009.

EXPERIENCED, WELL regarded project engineer - designer, desires contract work. Patios, deck machinery, elevators, special equipment, etc. Also assembly fixtures, garages, etc., 334-4288.

HANDYMAN and carpenter work, 682-4227.

HOUSEPAINTING, in or out. Solomon Phillips. 338-1503.

LIGHT HAULING and general clean up. 682-1276.

LIGHT HAULING AND Handyman work of any kind. 332-7280.

MAN WITH 15 YEARS experience in inc. and home repair. Class 2 years experience in die casting and general assembly supervision. 338-2098.

MOWING, TRIMMING, pruning, light landscaping. Small estimates. By job or month. Efficient quality service. 682-0466.

SMALL JOBS, Brick, blocks and stone, $5 per hour. Specialties in chimneys and patios. 625-2751.

YOUNG COLLEGE boy needs summer work. Paint or stock experience. Please call 673-7496.

Work Wanted Female 12

ADDRESSING AND TYPING wanted to do in my home. 651-9737.

A-1 IRONING, one day service. Mrs. McCowen, FE 4-3867.

BABYSITTING
332-3728

DRAPERY AND UPHOLSTERY. Exc. work. 624-4657.

LICENSED BABY SITTING my home. FE 4-7374, call aft. 6.

LIVE IN HOUSEKEEPING job, wanted, where 2 older children would be welcome. 682-6456.

WOMAN WOULD LIKE housework by the day. Prefer west side, 681-6241.

Building Services-Supplies 13

DRAIN TILE, approximately 130c-yr. slip seal, 20 corners and elbows, retail price $900, our package $150 or will sell in individually straight pieces, 90c ea. Corners and elbows $2.50 ea. 334-6454.

MAKE ONE STOP SAVE YOUR TIME AND MONEY AT BENSON LUMBER CO.

Cedar post
6' top, 7" $ .85
4" top, 8' $ 1.35
6" top, 8' $ 2.35

4x8x¼ Plywood	$ 3.50
3x4x½ Rough, Ply score cd.	$ 1.95
Medicine cabinet reg $44.	$19.95
Redi-Mix mortor	$ 1.25
Redi-Mix cement	$ 1.25
Drain tile 4" per ft.	$ .14

M. A. BENSON COMPANY
Lumber and Building Supplies
549 N. Saginaw
PHONE: 334-2521
OPEN 8 to 5 — Saturdays to 12
USED BUILDING MATERIALS

Cinder block—20c ea. Have available: basement windows, electric panel boxes, wire, circuit breaker boxes, 70 ft.—½ copper tubing, 2 water valves. 673-7672.

Bookkeeping & Taxes 16

SCHLUCHTER
ACCOUNTING
TAX SERVICE
4536 Dixie Highway Drayton Plains
"Specializing in your business"
673-3432

Landscaping 18-A

I-A LANDSCAPING by "Clems," Reas., free estimate, 682-0208.

Moving and Trucking 22

LIGHT HAULING, ANYTHING of anykind. 363-1072, Corky Verhine.

LIGHT HAULING, will clean attics and garages. 682-8359.

LIGHT HAULING
and moving.
Reasonable. FE 4-8987.

Painting and Decorating 23

INTERIOR AND EXTERIOR decorating, reasonable rates and free estimates. 335-0378.

Painting and Decorating 23

EXPERT PAINTING and decorating, reasonable. OR 3-7154.

LADIES DESIRE INTERIOR painting, reasonable rates. Free estimates. OR 3-8304 or OR 3-3955.

PAINTING, interior, exterior. Exp. college student. 651-8336.

PAINTING AND PAPERING, residential and commercial decorating. Orvel Gilcumb & Sons, 673-0496.

POVERTY STRICKEN college youth on austerity program, laboring to pay off debt, will do interior housepainting at minimal cost, Rochester area, exp. and ref. 651-1179.

Wanted Household Goods 29

HIGHEST PRICES PAID FOR good furniture and appliances, Or what have you?
B & B AUCTION
8089 Dixie Hwy. OR 3-2717

1 PIECE OR HOUSEFUL.
FE 5-7932

WANTED: Hide-a-bed or similar, must be in good, clean condition. 625-2542.

Wanted Miscellaneous 30

COPPER, BRASS, RADIATORS, starters and generators. C. Dixson, OR 3-3646.

Wanted Money 31

YOUNG, ENERGETIC, enterprising women needs financial backing for business. $5,000 with cash pay-off with 1 year. Direct, Interest. Reply Pontiac Press Box C-46.

Wanted to Rent 32

2 BEDROOM HOUSE or apartment. Family of 4. 335-1337 or 334-2976.

OR 3 BEDROOM. Unfurnished house in the country. Prefer near Lake Angelus. Call FE 3-2521 between noon and 4.

3 BEDROOM HOUSE in Walled Lake area. Call 624-6320 before 8 p.m.

A STATE POLICEMAN needs 2 bedroom house, call 673-0599.

FAMILY NEEDS 2 OR 3 bedroom home immediately. 673-3395.

L. H. HUNTINGTON desires 2- or 3-bedroom home, exc. ref, 332-4236 after 6 p.m.

MINISTER MOVING INTO area would like 4 or 3 bedroom home in Waterford area. Call 681-1388 or 332-6846.

VACATIONING? Will my 2 young children need housing for July? Will care for plants and pets. Cora Ludwig, 673-0407, days.

Wanted to Rent 32

WANTED LARGE 4-bedroom home within driving distance of Pontiac Osteopathic Hospital for doctor and family, for period of one year. Call Jack Winkler, 338-7271.

YOUNG EXECUTIVE must have lease or rental property by August 1st. 4 bedrooms, desires home in Waterford, Clarkston, Drayton area. Call 674-0402 or 673-1271.

Share Living Quarters 33

WORKING GIRLS, PRIVATE home, bath, share household duties of new home with same. 625-1556.

Wanted Real Estate 36

1 DAY CASH
FOR YOUR HOUSE OR LOT
NO COST TO SELL
FAST FRIENDLY SERVICE
Aaron Mtg. & Invest. Co.
332-1144

APPRAISALS FREE
GUARANTEED SALE
30 DAY LISTING
We guarantee the sale of your home in 30 days or less.

LAUINGER
174-0319 673-2148

ANNETT NEEDS LISTINGS

Due to our recent booming sales program, need listings more than anytime in our 46-year history. Let us put the years of property and all price ranges.

Our 8 qualified and experienced salespeople would like to personally discuss selling your property. Please call for appointment.

ANNETT INC. REALTORS
28 E. Huron St. 338-0466
Office Open Evenings & Sundays 1-4

CASH
FOR YOUR HOME
PROMPT, COURTEOUS SERVICE

BRIAN REALTY
We Sold Your Neighbor's Home
Multiple Listing Service
Weekdays 'til 9 Sunday 10-4
5280 Dixie Hwy. 674-2222

Wanted Real Estate 36

1 1/2 50
HOMES, LOTS, ACREAGE
PARCELS, FARMS, BUSINESS PROPERTIES, AND LAND CONTRACT.
WARREN STOUT, Realtor
1450 N. Opdyke FE 5-0145
Urgently need for immediate sale! Pontiac
Ph. 731-3
MULTIPLE LISTING SERVICE

A BETTER CASH DEAL
All cash for homes. Pontiac and Drayton Plains area. Cash in 48 hours. Call home purchasing department.

YORK

FE 8-7176 OR 4-0363

DO YOU NEED CASH for your home? Financing a problem? You not leave the troublesome worries of what to do with your home to us? We have an energetic sales force to sell your home and the ability to work out the financial details, or we can buy your home outright for cash. Remember, from the time you call, to the time you have your money, it will not exceed 60 days, no gimmicks. We can deliver — call now for your personal appointment.

Times Realty
5890 DIXIE HIGHWAY
623-0600 REALTOR Open 9-9 Daily
OFFICE OPEN SUNDAY 1-5

ELDERLY COUPLE NEEDS home near Walled Lake. 624-6320.

HANDY MAN — BUYING houses that need major or minor repair, in Pontiac area. Will pay cash. Agent, 681-0139.

HAVING HOMES TO SHOW is a necessary qualification to help real estate you deal with when listing your home. As one of the Pontiac area's most active real estate firms, O'Neil Realty is always in need of homes. Our many buyers many different homes from which to choose at any given time. An "O'Neil Sold Mine" sign, can be shown on your home too by calling OR 4-2222.

I WILL BUY
YOUR HOUSE
ANYWHERE, ANY CONDITION,
NO POINTS, NO COMMISSION
CASH NOW
MOVE LATER
Cash Investment Company
333-7824

INVESTOR BUYING HOMES to rent in Pontiac area. Agent 681-0766.

Quick Reference Guide
BUSINESS & SERVICE — SUPPLIES — EQUIPMENT

Air Conditioning—Installation

THROUGH WINDOW or wall. Call 673-3587.

Aluminum Bldg. Items

PATTERSON & SONS Aluminum
Siding & Awnings
All types of alum. and roofing work. Siding, awnings, gutters, patios, mobile home skirting. 335-7844.

SIDING
ALUM. VINYL AND ASBESTOS
AWNING PATIOS
SCREENED-IN OR GLASS ENCLOSED
EAVES TROUGHING
Continued Seamless eavestrough. We Bring Factory to You.
FAST SERVICE LIBERAL TERMS
CALL NOW — DAY OR NIGHT—681-2500—TERMS DEALER—ASK FOR JOB OR RED

SIDING, WINDOWS, DOORS, shutters, gutters, porch enclosures, A & H Sales, 625-1540, 674-4341.

Aluminum Siding

SAVOIE INSULATION
Free estimates 625-2601

Antenna Service

BIRCHETT ANTENNA SERVICE
Also repair. 338-3170

Asphalt Paving

1-A, Auburn Heights Paving
Tennis courts, parking lots, driveways. Guaranteed. FE 5-0983, OR 3-0326.

A. JAY ASPHALT
DRIVEWAY SPECIALISTS, FREE ESTIMATES, FE 5-4980.

ASPHALT PARKING LOTS and roadways, same location since 1970, also selling asphalt and sealer. Ann Arbor Construction Co. 625-5891.

AAA ASPHALT PAVING
Sealing. FE 5-5328. Free est.

ASPHALT DISCOUNT
Spring Special
Re-Cap 18 cents a sq. ft. Free Est. FE 5-1107 or FE 4-9375

AADCO ASPHALT
Paving Co., licensed and insured. Free estimates. 332-4631

ASPHALT PARKING LOTS, DRIVEways, same location since 1920, also selling asphalt and sealer. Ann Arbor Construction Co. 625-5891.

ASPHALT PAVING
Residential and commercial
No job too small.
Work guaranteed. Free estimates
PONTIAC ASPHALT CO.
FE 4-0224

DOMINO CONST. CO.
Driveways, parking lots, License contractors. Free est. 674-3955.

PROTECT YOUR driveway asphalt seal & best. Call Keith, OR 3-5162 or Gary, FE 2-0413.

Boats and Accessories

BOAT UPHOLSTERING, covers and repairs. FE 5-4972.

Building Modernization

A-1 Building Results
Computer? — Sure we've got it! It all adds up to results — let Hackett & Associates help you.
EM 3-6703

COMPLETE REMODELING, residential, commercial building, repair, free estimates and planning, call anytime. KE 1-0773.

HOME MAINTENANCE AND Repair, no job too bad.
363-5039 or 887-9147, aft. 4 p.m.

MODERNIZATION
Additions of all types. Cement work. 625-5515.

Carpentry

IA CARPENTRY and roofing, free estimates. 334-2879, 674-3948.

ADDITIONS AND alterations, porch repair. FE 5-1331.

ALL INTERIOR AND EXTERIOR — Family rooms, rough or finished basements, porches, garages, rec rooms, kitchens, bathrooms, State licensed, Reas. Call after 5 p.m., 673-2700.

CARPENTRY
INTERIOR FINISH, kitchens panelling, 40 year experience, FE 5-1235.

CARPENTRY AND CEMENT work
Reas estimates, 852-5252.

WHY DO IT YOURSELF when Allen Construction can do it! Free estimates for new construction and modernization. 334-8501.

Carpentry

HOME REPAIR, paneling, roof and gutter. 334-5176.

Carpeting

CARPET INSTALLATION ALSO good buys on carpets. 628-1284.

Carpet Cleaning

CARPETS AND UPHOLSTERY cleaned, for low rates. 335-4706.

Cement Work

I-A CONCRETE WORK, driveways, patios, patching. 852-5843.

ALL BRICK REPAIRS, chimney, porches, violations corrected tuckpointing, roof leaks stopped. 674-3948.

ALL TYPES of cement work. 625-5515.

Brick, Block, Cement Work

new and repair, fireplaces a specialty. 673-9176

BASEMENTS AND BRICK Work, fireplaces, commercial and industrial repair, 682-1143, 673-3251.

BLOCK AND CEMENT work. Porches, 681-1404.

C

Wanted Real Estate 36

I Will Buy Your House
Anywhere, any condition, no points, no commission.
CASH NOW
MOVE LATER
Miller Bros. Realty
53½ W. Huron
333-7156

I HAVE A PURCHASER WITH CASH FOR STARTER HOME IN OAKLAND COUNTY. DIRECT AGENT. 674-1698 or 338-6953.

LOTS — WANTED IN PONTIAC immediate closing. REAL VALUE REALTY, 642-4220.

MY CUSTOMER IS ready to buy now. He wants a 3 bedroom home on a large lot within 12 miles of Pontiac. Must be in a good neighborhood. Has $25,000. CASH. Call Cindy Jamnick at O'Neil Realty, OR 4-2222 or 394-0041.

NOTHING TO SELL!
Give us your house to sell. We'll give it our personal attention and advertise it till sold.
Anderson & Associates
1044 Joslyn FE 4-3536

SPOT CASH
FOR YOUR EQUITY VA, FHA OR OTHER, FOR QUICK ACTION CALL NOW. HAGSTROM REALTOR, OR 4-0358 or EVE. NINGS 628-4705.

TRANSFERRED. Need 3 bedroom home, not in the city of Pontiac. $1000 to $1500 down. Call 3-1292.

WANT TO BUY 3 bedroom, basement on good size lot or acre, North Oakland area. Real, down payment, prefer land contract. 693-1716, aft. 4 p.m.

Apartments, Furnished 37

1 BEDROOM, adults only, $170 mo. plus security deposit. 64 Spokane.

1 BEDROOM ON LAKE OSMUN. Couple only, $150 a mo. includes utilities. Lease and security dep. required. 682-0810.

2 BEDROOM FURNISHED apartment, northern location, immediate occupancy, $160 per month including utilities. Call FE 5-2794, AFTER 7 P.M.

2 AND 3 ROOM and bath. 90 Cottage St., FE 2-8790.

2 ROOM APARTMENT and bedroom house. Inquire 208 N. Johnson.

2 ROOMS FURNISHED Apartment, near Fisher Body, 79 Parkdale.

3 LARGE ROOMS and bath, one child. FE 5-1705.

2 ROOMS AND bath, child welcome, $15 week, $75 month. Inquire 273 Baldwin Ave. 338-4054.

3 ROOMS AND BATH on ground floor. Newly decorated. 1 or 2 children. FE 5-1705.

3 ROOMS AND BATH NEWLY decorated, private bath and entrance, carpeted hallways, laundry facilities, private basement, stove furn. From $55 wk., from $80 dep. 335-2136.

3 ROOMS, NEWLY decorated, baby welcome, $25 per wk. $50 dep. 332-6664.

3 ROOMS UPSTAIRS, private bath and entrance. FE 5-3468, after 7, 363-2103.

3 ROOMS ON OAKLAND near Sears, stove, refrigerator, automatic heat. FE 4-2131 or 2335 Dixie Hwy., Pontiac.

3 ROOMS AND BATH, main floor, 2 bedrooms, util. furn. 75 Clark.

3 ROOMS AND BATH, utilities furnished, 1 small baby welcome. 335-8904.

3 ROOMS AND BATH. Adults only. $37.50 per wk. with $100 dep. Inquire 275 Baldwin Ave. 338-4054.

4 ROOMS. Bath, utilities, private entrances, fireplace, on Sylvan Lk. $140 a mo, employed, middle-aged couple, no children, no pets. Deposit. 682-3225.

4 ROOMS, NO PETS. 334-3691.

4 EXTRA LARGE rooms and bath. Private entrance. After 4 p.m. 625-2182.

5 ROOMS, COUPLE, 1 CHILD, all heat, on Woodhull Lake. Ref. Lt 1 4257.

5 LARGE ROOMS, newly decorated. Reasonable. 7½ N. Shirley, East of Paddock off Pike. Shown from 5:30 to 8:30.

Beautiful Brick Building
Nice 2 room and tile bath apt. near high school. Adults only. $130 per mo. plus deposit. Dick Valuet, FE 4-3551.

BEAUTIFUL
3 room furnished apartment, carpeted, 1 mi. off I-75. Near Golf course, $40 week. 673-3645.

BACHELOR, PRIVATE, quiet, north end, nice, $25 per week, after 6 p.m. 332-4376.

LARGE 3-ROOM and bath. Upstairs. FE 5-6280.

NEW APARTMENT ON the lake. Pay by the week, month or season. Responsible people only. 682-3045.

NICE APARTMENT, $35 per week. Couple only. FE 4-0081.

NICELY FURNISHED 3 rooms and bath, $75 dep., $35 wk. FE 5-7932.

VERY NICE 4 ROOM apartment furnished, utilities furnished, adult couple only, no drinking or parties. 673-6649.

Apartments, Unfurnished 38

1 BEDROOM, NO PETS or children, west side. 682-7424 between 6-8 p.m.

2 BEDROOM, Carpeted, appliances, air condition, heat, adults, no pets, sec. dep. $145. 3 mi. W. of Pontiac, Embassy East Apts. 682-0143.

2-BEDROOM CARPETED, lake front, Clarkston, adults only, $140 per mo. Call at apt. 67, 7 mi. W. MA 3-2576.

4 ROOM UPPER, 1 bedroom, $50 week. FE 5-5743.

4 ROOMS AND BATH upper, stove, refrigerator, water and heat furnished, wall-to-wall carpeting, very clean. Adults only, no pets. $125 per mo. 852-9876.

$400 DOWN, $400 DOWN
New Co-Op houses only $400 moves you in, from $109 monthly, pays heat, water and maintenance. 1337 Cherrylawn, Pontiac. Herrore Bldg. Co., Free at Yardstick, 335-6171.

AMERICAN HERITAGE APARTMENTS
1 and 2 bedroom, all conveniences, air-conditioned, adult section. Included in rent. No pets. Adults only. 673-2400.

COLONIAL VILLAGE
Now renting 1 bedroom apts.
OPEN: 1 til dark DAILY
Closed Fridays
On Scott Lake Road, 1 mile
Off Dixie Highway ——— 673-9469

EMBASSY WEST APARTMENTS
Waterford Township
Large, sound conditioned, 2 bedroom units, all utilities except electric, central air conditioning, carpeting, drapes, swimming pool, 2 bedrooms, $175. Minimum 1-year lease, no children. 4½ mi. W. of Pontiac, Embassy East Apts. 682-0143. Tel-Huron Shopping Center, 5367 Highland Rd. Apt. 137, 674-0069. Mrs. Schaffer between 1 and 4 p.m. only.

LOVELY 2 BEDROOM townhouse apartment in beautiful Hillview Village. $190. 1 month's rent and occupancy. Apply 162 Summitview Ct., Union Lake.

LOVELY 2 ROOM, west side, adults only. 673-7466 or 363-6282.

Apartments, Unfurnished 38

BLOOMFIELD MANOR WEST
Newly completed luxury apartments. Hotpoint electric appliance package featured. Carpeting and drapes included. Model open daily 10 a.m. — 8 p.m.
IMMEDIATE OCCUPANCY
Orchard Lake & Middlebelt Road
2200 Woodview Village—682-3882

NEW APARTMENTS
1 bedroom apartment, $155. No children or pets. Call 335-1166 or 335-9555. Carpeting, drapes, stove, refrig., air conditioning, pool, plus all utilities except electricity. Huron Plains area on W. Walton Blvd. Call after 5 p.m. 674-3603.

OAKLAND VALLEY APARTMENTS. Immediate occupancy. 1 and 2 bedrooms, $177. Social center and pool. 537-4900.

ONLY $400 DOWN
New Townhouses Co-Op, 1- 2- or 3-bedroom bricks, up to 1½ baths. $109 month, includes taxes, insurance, water, gas, maintenance, Pontiac area. Herrore Bldg. Co. Free 4' yardstick. 335-6171.

PONTIAC WEST SIDE, 1 bedroom, all carpeted, newly decorated. FE 4-2944.

QUIET 2 BEDROOM Apartment, large living room, kitchen and dinette combined. Full tiled bath. Working couple only. No children. No pets. Call eves. 623-0162.

VALLEY PLACE APTS.
In the Center of Rochester
2 bedrooms, 2 baths, $198
OPEN EVERY DAY
852-9876

Rent Houses, Furnished 39

DOWNTOWN PONTIAC. For lease only. Write Pontiac Press Box 10.

DESIRABLE 1 bedroom furnished year around home on White Lake. 363-1307.

FREE RENTAL SERVICE to landlords, good tenants waiting. ART DANIELS REALTY, 685-1567.

SMALL HOUSE, 1 bedroom, Dixie Hwy., Telegraph Rd. area. Adults, $25 per week. 338-1153.

WATERFORD AREA, house by lake. 674-1339.

Rent Houses, Unfurnished 40

2 BEDROOMS, $110 plus Sec. dep. references, required. No pets. FE 4-7688.

2 BEDROOM, AVON Twp. Secluded 2 acres, barn. $135 mo. 3211 Coolidge 627-3862.

2 BEDROOM LAKE home, $35 per wk. No children or children. Ref. and dep. 682-0579.

2 BEDROOM, GEORGIAN. East Blvd. S. $120 mo. $150 sec. dep., ref. req. 682-6012.

3 ROOM HOUSE, $100 deposit, $35 per week. 13 Feneley Ct.

99 N. MERRIMAC, 3 bedrooms, va-facilities. Lease with option, $165. 1-588-4700.

$109 MONTHLY
New Townhouses, $400 down, 1-2 or 3 bedrooms, baths. 1337 Cherrylawn, Pontiac, Jeromy Bldg. Co., Free 4' yardstick. 335-6171.

LAKE FRONT HOME for lease, 3 bedrooms, 4 baths, 2 kitchens, dishwasher, sauna, 2½ car garage, many extras. Watkins Lake, Pontiac. Call after 5 p.m. 673-2249.

PINE LAKE, LAKE front house, 2 bedrooms, 1½ baths, newly decorated and carpeted. For lease to responsible party. Call 628-7845.

ROCHESTER AREA:
3 bedroom colonial with family room. Full basement, 2½ car garage attached. 2½ baths. Located near Oakland University. $350 month.

FE 5-9447
EVE. FE 5-4846

WHITE CUTSTONE RANCH on ½ acre in Rochester. 3 bedrooms, 1½ baths, 3 fireplaces, family room, carpeted and draped, refrig. and builtins, 50' rear, room, 2½ car attached garage, avail. about July 15, $450. 651-6700.

Rent Lake Cottages 41

LAKE FRONT, 2 bedrooms, modern furnishings, safe beach and boat. $150 per month, weekly rate, $50 season, 9443 Mandon, off Round Lk. Rd. 623-2712.

LAKEFRONT COTTAGES AT Lewiston. 683-9057 after 6 p.m.

LAKE FRONT cottage and porch on Pontiac Lake, $50 a week 'till September 1st. $40 a wk. till July 1st. 673-3645.

NORTHERN CABIN on water, sleeps 6, $90 per week. 334-7869 after 5.

PRIVATE LAKE FRONT 2 bedroom, hot water and bath, screened porch, sand bottom, $450 season or by week. Call after 4 p.m. 394-0041.

Rent Rooms 42

CLEAN COMFORTABLE room for gentleman. Call after 4 p.m. FE 2-6978.

CLEAN ROOMS, FOR men, 152 per week. Pontiac Area, Mr. 3-4539 or EM 3-2560.

LARGE COMFORTABLE rooms for rent in house located on University Drive, 6 blocks from downtown Pontiac. Monthly rate, $80. Available August 15. Call 625-3710 or 451-2222.

PRIVATE ROOM for middle-aged man, near north end business. 332-1944.

SLEEPING ROOMS, Men, Pontiac. 332-8107.

SLEEPING ROOM for gentleman. 334-8840.

SLEEPING ROOM FOR LADY NEAR POPLIFICK. Call after 6 P.M. 681-2294 | 681-2674

SYCAMORE MOTEL, TV cp piped, telephone, air conditioned, $50 a week. 787 S. Woodward.

WORKING MAN, near Pontiac Motors. 334-2674.

Rooms with Board 43

ROOM AND BOARD for retiree or convalescent, non-smoker, Lake Orion area. 693-8756.

Rent Office Space 47

2301 DIXIE NEAR courthouse, 1 to 400 sq. ft. office. Immediate occupancy. 3 to 400 sq. ft. offices under construction. 674-1188.

BIRMINGHAM
1500 SQUARE FEET
5 attractive offices; air conditioning, carpeting and drapes. Immediate occupancy. 644-4835.

BLOOMFIELD HILLS, 2 office suite. Air conditioned, adequate parking, ground floor on main highway. Ideal for Real Estate, insurance, accountant or attorney. 642-8070.

Pontiac Press Want Ads For Action JUST CALL 334-4981

NEW APARTMENTS
They are all townhouses, one, two, and three bedrooms. Furnished gas heat, air-conditioned, refrigerator and gas stove are included. Carpeted and draped. Coin-operated laundry facilities, swimming pool, ample parking, storage lockers. We have them from $165 per month with a one year lease, children are welcome. No pets. The only utility you pay is electricity. The rent agent is on the premises.
Ridgemont Apartments
957 N. PERRY
332-3322

Rent Office Space 47

AVAILABLE NOW IN ONE OF Rochester's finest and newest office and commercial centers, medical suites, general office suites and commercial spaces, ample off street parking. Phone 651-5353 or 651-4576.

SINGLE OFFICE, $60. 4540 Dixie, $60 and up. OR 3-1350.

UNION LAKE — busy area. Large double office suite, heat, waterair conditioning furnished. Plenty of parking. EM 3-3208.

Rent Business Property 47-A

40X60 COMMERCIAL Building suitable for any purpose, storage or office space. Pontiac Trail, close to town. FE 5-2424, FE 8-1149.

30' BUILDING suitable for office, parking W. Huron. FE 3-7968.

BIRMINGHAM AREA
NEW OFFICE BUILDING
Professional or sales offices up to 1100 sq. feet. Ample free parking, carpeting and drapes, air conditioning. Janitor service, secretarial and answering service available. West 14 Mile Rd. two blocks west of Greenfield, 646-7333.

DIXIE AND HOLLY ROAD Commercial, prime area, low rent. 625-2546.

Downtown Pontiac
1291 SQ. FT. OFFICE
Second floor with elevator, Heat & water furnished, $150 mo. 338-4511.

10,600 SQ. FT. OFFICE
Entire second floor, partitioned office space with lavatories, serviced by passenger elevator. $1.35 sq. ft. rental includes heat & water.

25,200 SQ. FT. BLDGS.
2 adjacent bldgs., across from Independence Township. Will remodel to suit tenant or will provide new bldg. with plans on site. 120x140. Will rent bldgs. separately at low rental.

After 4 P.M. call 482-9037
Annett Inc. Realtors
28 E. Huron St. 338-0466

Partridge
"IS THE BIRD TO SEE"

OPPOSITE TEL-HURON
79,000 SQ. FT. AVAILABLE IMMEDIATELY. CAN BE USED FOR WHOLESALE OR SERVICE OPERATION OR OWNER WILL REMODEL TO SUIT OFFICES OR RETAIL SELLING LOTS OF PARKING.

ASK FOR FREE CATALOG
PARTRIDGE REALTY
1050 West Huron St., Pontiac
681-2111
open nites 'til 9

Sale Houses 49

½ ACRE ON WATERFORD Hill, 4 bedrooms, 2½ baths, family room, built basement, private park and lake privileges, $47,900. 674-0080.

ACRE WITH FRUIT trees and large ranch home, family room, carpeted living and dining room, possible 3 large bedrooms, attached 2½ car garage, excellent neighborhood. Lake Sylvan Lake. $22,500. Call 624-3339.

2 BEDROOM
RANCH TYPE, SUN ROOM, LOT 100'x150' TERMS $17,900.
WALTER E. TRALLY REALTY
620 COMMERCE RD. 363-6981

2 BEDROOM HOME with garage, one acre by owner, 673-9503.

3 BEDROOM HOME with garage, 79 Monterey. Call Al West, 685-1511 ext. 10.

3 BEDROOM, completely carpeted, extra large kitchen, $3,000 down and assume $12,500 mortgage. 335-4517.

3 BEDROOM
Lake privileges, aluminum siding, 2½ car garage, basement, aluminum storms and screens, wet plaster, insulated, $18,900. $18,900 will be ready okay'd by FHA. $1500 down payment. $146.00 Eves. Phone 625-4643, 797-4742.

JOHN ROWLING, REALTY
129 W. Genesee Lapeer

3 BEDROOM, 2 story home in the village of Lake Orion. FHA, VA, $17,500. FHA terms. Total $1000 down. 682-9524.

3 BEDROOM HOME
Drayton Plains Area
Large lot — 100' x 227' — close to schools, Anchor fenced-in backyard, new carpeting, built-in electric range, 2 car garage. Lake privileges on Loon Lake. $20,900.

Beautiful Building Site
1½ acres, Allen Road, Independence Township, land contract terms.

Giroux Real Estate
5338 Highland 673-0200
Highland 682-6152—OR 3-8504

3 BEDROOM HOUSE, garage, on 2 acres, Gladwin, Mich. 628-3336.

3 BEDROOM BRICK, 1½ bath in Washington Park, rec. room in basement, ex-c. condition, may be bought on Land Contract with $6,000 down, 338-3286, after 5 p.m. and/or 1969 and 1970.

3- AND 5-BEDROOM houses for sale, 1 has private office, I-75 and Dixie. MA 5-5811.

4 BEDROOM, ALUMINUM RANCH, 2 baths, carpeting, Rochester area, $25,500. Quick possession. Nix 852-1444.

4 BEDROOM BRICK RANCH, 1½ baths, built-ins, extra clean, $25,500. 338-7409.

5 ROOMS VACANT
Brick terrace on East Blvd., newly decorated, full basement, $6,000, $1,000 down, FE 5-3287.

5 BEDROOM BRICK near I-75 and Joslyn for sale by owner; or will trade for lots or acreage. FE 2-2467 or 334-1194.

26 x 40
V. rancher, full basement, aluminum siding, Sylvan-View windows, on your lot $15,990. We also have 2 lots available in Clarkston area. Paved street, Clarkston schools and phones. Anytime Wed. appointment to show. Model is for sale with immediate occupancy. Shown by appointment only. Friday 8-5 p.m., Sat. 10 to 4 p.m., Sunday 1 to 4 p.m. 625-2674. John Voorhels Builders, Inc.

$100 WILL MOVE you into an asbestos ranch in Pontiac. Call agent 674-4102, for more details. P-83.

$13,990
THE BIG RANCHER — 3 bedrm., family size kitchen, fully insulated, large utility room. On your lot.
YOUNG-BILT HOMES
REALLY MEANS BETTER BILT
Russell Young, Realtor
334-3830—5315 W. Huron St.

$1,000,000.00
For single residence mortgages for 1969 — those with high quality. Private, confidential, consultations. Call Robert Beckett or ask for Frank or Bill.
EM 3-6703

AT ROCHESTER
IN THE VILLAGE — 3 bedrooms, 1½ story frame house, fireplace, hardwood floors, 1½ baths, formal dining room, built-out basement, gas heat, garage. Quick possession. $25,900.

3 ACRES — With a large 3 bedroom brick home, 3 full baths, pic turesque kitchen fireplace and built-ins, huge living room with fireplace, finished basement. Home carpeted throughout. $39,500.

IN THE COUNTRY, living with this 3 bedroom ranch, fireplace, basement. 2 car garage. Asking $29,500.

Office in Rochester
MILTON WEAVER INC. Realtors
118 W. University 651-8141

A SALE IS ONLY
AS GOOD AS YOUR FINANCING. Sold or, selling your home? Let us finance your mortgage. FHA or GI. Low points.
Aaron Mtg. & Invst. Co.
332-1144

AIRPORT AREA. Neat 2 bedroom home, garage, and basement.

DO YOU WANT a kitchen with built-ins, carpeted living room, 3 bedrooms on the North side? Land Contract.

4 ACRES and a starter home close to I-75. Agent, 673-9463.

Sale Houses 49

AVON TOWNSHIP
A comfortable and roomy 2 story home on Auburn Road. Has 3 bedrooms, bath up, entrance hall, fireplace in carpeted living room, formal dining room, oak floors, gas heat, full basement, garage. A steal for $17,900 or $18,900 on GI or FHA terms.

WARDEN
3434 W. Huron, Pontiac 682-2920

AVAILABLE NOW!
Attractive 2 bedroom dollhouse. Aluminum siding, 2½ car garage, lot. Elizabeth Lake Rd. Run, 682-2410. Call today. $2500 down, $115 monthly including taxes. Elwood Realty 682-2410

AUBURN HEIGHTS AREA surrounds this sharp 2 bedroom full basement home. 2 car garage with $1600 down. Owners Agent OR 4-1698 or FE 4-8913

BACKUS
Auburn Heights Area
SHARP 2 BEDROOM slum, sided home situated on 2 large landscaped lots. Large living room with fireplace, full basement, gas heat, 2½ car garage. Can be purchased with low down payment on FHA terms.

BACKUS REALTY
332-1323 338-1695

BY OWNER in Beverly Hills. 3 bedroom, 2 baths, all built-ins, 2 fireplaces, family room, kitchen with built-ins, central air, 2½ car garage, 160'x180' lot, carpets and drapes. Call 646-6652.

BY OWNER, 2 BEDROOM, utility room, carpeted living room on large lot in city, assume 4% per mortgage or Land Contract terms avail. $13,500 sales price, Call 335-5677.

BRICKS DON'T NEED Paint
Bloomfield Orchards, 4 year old 4 bedroom, full basement, hardwood floors, family room with natural fireplace, built-ins, minutes from I-75. Agent for owner. OR 4-1698, FE 8-8913.

BY OWNER, Beautiful Drayton Woods, ½ acre corner lot, beautifully landscaped, many fruit trees. Quad-level, brick and alum., newly decorated, 3 bedrooms, 2 baths, carpeted living room with fireplace, 2 car garage, family room, kitchen with built-ins, family room, util. room, basement and garage, $24,500. Terms. 682-0579. No agents.

BY OWNER, 3 bedroom ranch, attached 2 car garage, Rose Twp., $21,500. 634-8447.

BY OWNER, new 3-bedroom ranch, basement, 2 car attached garage, ceramic tile bath, 2 fireplaces, built-ins, thermo-paned windows, lot 83x210', Waterford Twp., 7 per cent assumable mtg. $22,900. Immediate possession. OR 3-7440.

BY OWNER, 3 room country estate overlooking landscaped 6 acres grounds, flowering crabapples and cherries, 2 bedrooms, 1½ baths, and 2 fireplaces highlight this gracious home. Only 5 minutes from downtown Detroit via Oxford or M-24. 195 West Crescent Lake Road. Only $39,500 with land contract terms. Open for inspection Sunday 1-5 p.m. 566-2497.

BY OWNER, desirable Troy location, 3 bedroom, 1½ bath ranch, ranch, 1½ ceramic tiled baths, paneled family room, fireplace, large kitchen with eating space, floor to ceiling brick fireplace, basement, 2½ car garage, patio, ¼ acre, 3½ years old. 879-0421.

BY OWNER, 3 BEDROOM brick, 1½ baths, gas heat, wall-to-wall carpeted, Rochester area. Land contract, 852-4983 after 6:30 p.m.

CUTE AND COZY
2 bedroom, gas heat, carpeted living room, alum. storms and screens, paved drive. On northside. FHA terms.

TOM
REAGAN
REAL ESTATE
2251 N. Opdyke 332-0156

CLARKSTON SCHOOL area — 4 bedroom Colonial for sale by owner. 391-1553.

COMMERCIAL
Ideal corner fronting two main thoroughfares, 198 ft. on Crescent Lake Road, 60 Ft. on Lyford Road. Within 2 miles from Crescent Lake. Excellent location and area. Priced to sell. Call

YORK
OR 4-0363 FE 8-7176

ARE YOU LOOKING FOR AN EXCEPTIONALLY LIVING HOME? THEN LOOK AT THIS BRICK HOME WITH LARGE BEDROOMS, SPACIOUS LIVING ROOM, FAMILY ROOM, RECREATION ROOM, KITCHEN, ONE FULL BATH AND ONE HALF BATH WITH SHOWER, UTILITY ROOM AND BASEMENT YOU'LL LOVE THE CERAMIC TILE IN THE BATHS, THE CARPETED LIVING ROOMS, THE LOVELY VINYL FLOORS, THE BIRCH CABINET WORK, THE ISLAND DOUBLE SINK, THE RANGE VENT HOOD, MARBLE SILLS, ATTACHED HEAT AND MANY, MANY OTHER QUALITY FEATURES. THIS HOME WITH 2 CAR GARAGE IS LOCATED ON LOT 62'x200' LAND AND THE END OF GOLDFINCH LANE AND IS ASSURED OF QUIET AND PRIVACY PRICED AT $45,000 CASH OR CASH TO NEW MORTGAGE.
Carl Gottschalk, Realtor
185 Elizabeth Lake Rd. Pontiac
682-8288

Clarkston School Area
9201 Thendara Blvd.
Located at Sashabaw Rd. & Clarkston-Orion Rds., 4 blocks West of N. Orion Rd., enter from Algonquin. Walter's Lake privileges, new attractive tri-level, 3 large bedrooms, inviting living-dining-kitchen area, large 2 car garage, warm, finished recreation room, 1½ baths, carpeted on 1 acre parcel — immediate occupancy. A new 1969 model like this, FULL BATH AND ONE HALF BATH WITH SHOWER, UTILITY ROOM AND BASEMENT YOU'LL LOVE THE CERAMIC TILE IN THE BATHS, THE CARPETED LIVING ROOMS, THE LOVELY VINYL FLOORS, THE BIRCH CABINET WORK, THE ISLAND DOUBLE SINK, THE RANGE VENT HOOD, MARBLE SILLS, ATTACHED HEAT AND MANY, MANY OTHER QUALITY FEATURES. THIS HOME WITH 2 CAR GARAGE IS LOCATED ON LOT 62'x200' LAND AND THE END OF GOLDFINCH LANE AND IS ASSURED OF QUIET AND PRIVACY PRICED AT $45,000 CASH OR CASH TO NEW MORTGAGE.
Carl Gottschalk, Realtor
185 Elizabeth Lake Rd. Pontiac
682-8288

Clarkston School Area
9201 Thendara Blvd.
Located at Sashabaw Rd. & Clarkston-Orion Rds., 4 blocks West of N. Orion Rd., enter from Algonquin. Walter's Lake privileges, new attractive tri-level, 3 large bedrooms, inviting living-dining-kitchen area, large 2 car garage, warm, finished recreation room, 1½ baths, carpeted on 1 acre parcel — immediate occupancy. A new 1969 model like this.

Home. Lots of plans or lots for you to build on. Walk to school, to "live area." — Open Daily.
Carl Gottschalk, Realtor
185 Elizabeth Lake Rd. Pontiac
682-8288

6 7-3480 693-2200
COMPLETELY NEW Interior in this 2 bedroom home in Waterford. Garage, carpeting, nice area. Call agent 674-4103. P-25.

FIRST IN VALUES
RENTING WE ARE NOW
TAKING
APPLICATIONS FOR HOMES

WILL ACCEPT ALL APPLICATIONS FROM ANY WORKERS, WIDOWS OR WIDOWERS.

PEOPLE WITH DRIVE
PROBLEMS AND RETIREES
ARE OKAY WITH US.

OPEN DAILY AND SAT. AND SUN.

or come to
96 W. Kemper
Near Baldwin
REAL VALUE REALTY
For Imediate Action Call
FE 5-3676 — 642-4220

CLARKSON—By owner, 2 bedroom ranch, 1½ baths, 2 fireplaces, full basement, family room, large corner lot, trees, shrubs, 2½ car attached garage. 625-3509.

CHANCE OF A LIFETIME
ONLY $400 DOWN
Moves you into a 1-2 or 3 bedroom Co-Op townhouse with full basement and up to 1½ baths, from $109 month including taxes, insurance, gas, water and maintenance. Jeromy Bldg. Co., Free 4' yardstick. 335-6171.

Clarkston School Area
New 3 bedrooms, 1½ baths, full basement, large kitchen, large lot, 100x600'.

Don E. McDonald, OR 3-2837
Licensed Builder

Sale Houses 49

Eva Howard
ONLY $6,500 FULL PRICE. 3 bedrooms, living & dining room, kitchen & bath, basement, gas heat, 2 car garage & only 4 years old, "0" down on FHA, Land contract terms available.

PONTIAC KNOLLS. 5 rooms & bath. Carpeted living room, 220 wiring in room, brick fireplace, basement, gas heat, breezeway porch, large well landscaped lot. Full price, $19,000. FHA terms.

332-6412
Wm. Miller Realty Co. 616 W. Huron

EXTRA SHARP home near Clarkston, 2 bedrooms, full basement, carpeted, $23,500. Call Doug Alexander, 673-0511, Rep. Bateman.

FHA TERMS
Four bedroom, older home, located in the city of Pontiac. Partially fenced yard, large lot. Aluminum sided, basement, gas heat, already approved by F.H.A. at $16,000. Ray O'Neil Realty, 674-2222.

FHA—$140 MONTHLY, VA
New 3 bedroom brick ranches, lakeside homes, lake, fishing and bathing. Clarkston area. 627-3840, 627-3841, 338-0776. Michaels Realty.

FENTON—NEW RANCH HOME in of spacious living in acre lot. Beautiful 1 Yrs. 1300 sq. ft., spacious living on ¼ acre lot. Fully carpeted, $19,900.

FULL FURNISHED basement in this 3 bedroom, also 2 bedroom, 2½-car garage. Call agent 674-4104. P-92

FARRELL
Near Northern High
3 bedroom ranch with full basement, 1½ baths. Carpeting and carport, rear 1 block from grade school. City water and sewer. FHA terms.

Silver Lake Privileges
3 bedroom brick. Large lot. Family room, 2 car garage. Central air conditioning. Close to grade school. Let us show you this one priced right.

FARRELL REALTY
2405 N. Opdyke Rd. Pontiac
338-4552

HAMPTON HILLS
New delightful subdivision located just south of S. Blvd. and west of Opdyke. 3 BEDROOMS — 1½ BATHS — QUADS — COLONIALS.
PRICES RANGING FROM $45,300
GREATER BLOOMFIELD
4190 Telegraph Rd. 646-6508

HALLMARK
$700
moves you into this 3 bedroom with basement home in the Pontiac Northern High area. Full price, $15,500.

674-4123 4821 Highland Rd. (M-59) Next to Airport Lanes

HITER
5 ACRES — with this 6 rooms and bath, built-ins, attached garage, lots of trees. Near I-75. $26,700 terms.

SANFORD ST. — $11,500. FHA approved. 6 rooms and bath, basement, real nice.

WE BUILD — 3 bedroom ranchers with oak floors, full basement, alum. siding, 2 car garage. Our model call B. C. HITER, REALTOR, 893 Elk Lake Rd. 682-6080, after 8 p.m. 682-6427.

INVESTORS OR -LARGE family — Completely remodeled 2 story home in Orionville, 4 bedrooms, 2 baths, basement garage, big lot. Call agent, 674-4105. P-29.

IRWIN
DID YOU KNOW THAT WE BUILD?
Yes we do, and we have a 3-bedroom basement model soon to be constructed. Only $14,500. plus lot. Orders are now being taken.

GEORGE IRWIN, REALTOR
MULTIPLE LISTING SERVICE
298 West Walton FE 3-7883

JOSEPH SINGLETON REALTOR
617 S. PADDOCK 335-8116

JUST STARTING OUT OR RETIRING?
See this real cute and cozy 4 room bungalow with full basement located in Pontiac Northern area. Zero down, FHA. $82 mo. or land contract terms.

NEAR FISHER BODY
Real nice 3 bedroom ranch, fully decorated. Zero down. Low monthly payments.

LAUINGER
674-0319 674-0880

KEEP COOL!
CENTRAL AIR CONDITIONING
4 BEDROOMS
Do you have enough room? Start enjoying living in this beautiful 4 bedroom, bi-level fully air conditioned. (Any wife will love the lovely kitchen with built-ins.) The whole family can enjoy the fireplace in the living room and relax in any room with intercom music. Dad will enjoy working on his 2½ car attached garage. Best of all this home is situated on a lovely lake. Priced for quick sale at only $39,900. Call

YORK
OR 4-0363 FE 8-7176

Looking for Quality?
Are you tired of looking at production houses with a little gingerbread. We offer for your inspection this custom built 3 bedroom brick ranch home featuring: plastered walls, select oak floors, ceramic bath, fireplace, full basement, 2 car attached garage. Acre lot beautifully landscaped. Underground sprinkler system, immediate possession. Only full price $34,900. Terms to suit. Call

J. A. Taylor Agency, Inc.
7722 Highland Rd. (M-59) OR 4-0306
Eves. EM 3-7246

NICE 4 BEDROOM ranch in Drayton, big living and family room, 2½ car gar. big fenced yard. For sale and terms, 674-4102. P-35.

NEAR PONTIAC MOTOR
3 BEDROOM, basement, gas heat, paved street, only $17,500. Land contract down payment to land contract.

K. L. TEMPLETON, Realtor
339 ORCHARD LK. Rd. 682-0900

NEW 3 BEDROOM
LOT OWNERS — we are now building a 1½ story, 1320 square foot Cape Cod with full basement, 1½ ceramic baths, aluminum sided, sealed glass window, marble sills, vinyl floor paint. Including $800 septic and well allowance for only $25,990. Approximately $2000 on your lot. Trades accepted.

AVON TOWNSHIP
Large brick and aluminum ranch now under construction featuring 3 bedrooms, 20' family room with fireplace, built-ins, 2 spacious kitchen, separate dining room, full basement, and 2 car garage. All on 200' lot. Full price $29,900. Use your present home for down payment.

CROSS REALTY 674-3105

NEW MODEL HOME
Open daily 9 to 6
E. J. DUNLAP
Custom Builder
2717 Silverstone Corner Walton
338-1198 or 338-6497

OPEN
9 A.M. TO 8 P.M.
2294 WILLIAMS LAKE RD.
Dir. Drive west on M-59 turn north on Williams Lk. Rd. 3 bedroom ranch, large family room, full basement, $16,990.
BEAUTY CRAFT HOMES 674-4221

Sale Houses 49

NELSON BLDG. CO.
3 bedroom home, immediate poss., OR 3-4591.

OPEN
SUNDAY 2 TO 5
Waterford—Cambrook Lane off Dixie to N. Rainbow Lane

AL PAULY
673-3800 Eves. 673-9272

PERRY LAKE PRIVILEGES—3 bedroom cement block, basement, fireplace, ½ bath, screened-in rch, $50.00/mo. Land contract terms. Sashabaw Rd., $8,500, $2,500 down.

Tommy's Lk. Privileges—2 lots, 51'x230' each, w. cottage included. All offered at $5,000.

GREEN ACRES
1469 S. Lapeer MY 3-4262

PLEASANT LAKE ESTATES. Excellent 7 room ranch with 3, possible 4 bedrooms. Air conditioned den. Large living and dining room with new carpeting. Fully carpeted, 2 car garage. Enclosed patio. Covered breezeway with built in BBQ. Set on 1¼ acre on 3/4 acre overlooking beautiful rolling countryside. Only $5,000 down on FHA terms.
LAUINGER
674-0319 674-0880

RENT WHILE BUYING
LAKE ST.:
Ranch, permastone home, large kitchen, family room, heat garage. $85 per month.
WILSON:
2 bedroom home with full basement, 2 car garage $85 per month. Call
Hamilton Realty
333-7156

ROCHESTER
Tri-level with basement, 4 bedrooms, family room, 2½ car garage. Large corner wooded lot. $45,500. 651-0681.

RHESTER AREA — 3 bedroom, 2 story home. Large corner wooded lot, 2 car garage. Carpeted. Inside of home needs a little fixing up to dispose. Almost completed recreation room with barn siding in basement. Owners transferred. Owner anxious. Call 693-4242. Shown Fri., Sat., Sun. $24,000.

RANCH WITH FULL basement on your lot. FHA, VA, $300 down available. Frank Marotta & assoc. 3010 Union Lk. Rd. 363-8936.

ROYAL OAK, OLDER home, 4 bedroom, dining room, full basement, aluminum siding, $19,900. FHA $17,500 with $400 down. 731-9956 or 775-7552.

RHODES
A REAL BUY — 2 bedroom home, full basement, $15,900. $1,000 down terms.

3 BEDROOMS, basement, gas heat, only $5,900. GI terms.

A. J. RHODES, Realtor
MULTIPLE LISTING SERVICE
SYLVAN LAKE

SAM WARWICK — has 3 bedroom, brick, ranch, 1½ baths, city services, lake privileged, 1952 Warwick Dr., 682-1111 for occupancy. Show any time. Call, 682-2820 or 682-1714.

SOLD YOUR OWN HOME?
Need help to close the deal and get our cash? Help is as close as Hackett.

EM 3-6703
IVAN W.
SCHRAM
NORTH END
3 bedrooms with a 12 x 15 living room, 10 x 15 kitchen and dining area, large utility room, 2 car paved air heat, 1½ car garage, $700 will move you in on FHA.

List With SCHRAM and Call the Van
OPEN EVES. AND SUN.
1111 Joslyn Ave. FE 5-9421
REALTOR MLS
Serving Pontiac Area for 20 years

HALL
WATERFORD AREA — 3 bedroom ranch, family room, full basement, 1½ car garage. Home features large carpeted living room, ceramic bath, built-ins in kitchen, family room with fireplace. Priced to sell at $22,500 on FHA terms. Call now for your appointment.

WILL BUILD — 3 bedroom alum. ranch home with full basement, hardwood floors. Thermo windows with screens, slide on your lot. Call for more information.

LET'S TRADE
B. HALL REALTY, REALTORS
7130 Dixie Hwy. 625-4116
Open Daily 9-9 Sat. 9-4
John K

Sale Houses 49

GAYLORD

OFFERS

MODEL OPEN DAILY 2-6
693-2756

3 bedroom, 2 car garage, $19,500. Come see the quality workmanship and look at our many building plans. We will build your plan or ours. M-24 to Clarkston Road, West to Fairlidge, turn right and follow signs.

3 ACRES

In Rochester area with an 8-room ranch home with 3 bedrooms and a possible fourth. Has fireplace, attached garage. Close to Oakland University. Will consider trade.

GAYLORD INC.
2 W. Flint, Lake Orion
693-8333 FE 8-9693

Open 9-9
John K.

IRWIN

& Sons

PIONEER HIGHLANDS:

Custom built brick ranch, 3 bedroom, Natural Fireplace. Enclosed porch. Color tuned kitchen. Full finished basement. Attached garage. Two lots. By appointment please.

THREE BEDROOM:

Good East side location. Full basement, almost new gas furnace. On two big lots with fruit and garden space.

BUYING OR SELLING CALL JOHN K. IRWIN & SONS
313 West Huron — Since 1925
FE 5-9446 After 5 p.m. FE 5-4846

Val-U-Way

SOUTH SIDE

Sharp 3 bedroom ranch with 1½ car garage. Large kitchen and utility room, new wall to wall carpeting in living room, gas heat, alum. storms and screens. Only $600 needed to move in on FHA terms. Hurry on this one.

EAST SIDE

2 bedroom, full basement, paneled living room and kitchen, carpeted living room and hallway, 3 finished cabinets to use as third bedroom. Corner lot with several shade trees. Gas heat, alum. storms and screens. FHA terms.

NORTH SIDE

Nearly new 3 bedroom brick front rancher with full basement, gas heat, hardwood floors, extra large kitchen, fenced yard. Take over present mortgage with payments $140 per mo. including taxes and insurance.

YOU CAN TRADE FOR ANY HOME WE HAVE FOR SALE
Val-U-Way Realty and Building Co.
FE 4-3531
345 Oakland Ave. Open 9 to 9

A&G

3 BEDROOM
CUSTOM BUILT RANCH

1—All brick, 4 sides.
2—Sealed glass windows.
3—Screens—all windows.
4—4x11' covered porch.
5—1½ baths, ceramic tile.
6—Formica vanity.
7—Built in appliances.
8—Inlaid vinyl.
9—1,117 square feet living area.
10—Full basement.
11—2-car garage.

$21,900
ON YOUR SITE

DIRECTIONS: M-59, left to Airport Rd., turn right on Gordon Rd. to open signs.

OPEN DAILY 1-7 P.M.

ANDERSON & GILFORD
Building & Realty
3881 Highland Rd. (M-59) 682-9000
MODEL—6037 Gordon Rd. 681-1988

Sale Houses 49

FRUSHOUR

LISTING — SELLING — APPRAISING — BUILDING

BEAUTIFUL COLONIAL

Near Indianwood Lake, on over an acre of land, this 3-bedroom brick and aluminum colonial includes: carpeting thruout, custom drapes, family room with fireplace, attached 2-car garage, with storage, and is beautifully landscaped. Priced to sell at $36,900. Why not trade?

PONTIAC NORTH SIDE

Near LaBaron Elementary school. 3-bedroom, nice dining area, full basement, fenced yard and gas heat. $17,900, call for more details.

CLOSE TO EVERYTHING

and it is loaded with features everyone is looking for in a home. 3-bedroom, large living room with natural stone fireplace, 2½-car garage, a work shop under the garage, a garden tool shed, large screened in back porch and an enclosed breezeway. All this plus carpeting and drapes for only $27,900. Let us guarantee your home.

DESIREABLE AREA — SHARP PRICE

Bloomfield Orchard ranch and has 3-bedrooms, family room with fireplace, covered patio, tiled basement, 2-car garage and a fenced yard. There is sewer and water and a location that's ideal for the commuter. $29,900. Your present home equity could serve as the down payment.

FRUSHOUR REALTY
REALTORS — MLS
674-2245 5730 Williams Lake Rd. 674-4161

Sale Houses 49

KAMPSEN

"IT'S TRADING TIME"

A SPECIAL BONUS

in this beautiful three bedroom brick home is the basement — finished into two completely insulated bedrooms, a carpeted recreation room, a workshop and a ceramic tiled bath plus the five very well kept rooms on the main floor. The home also has a 2½ car garage and a 24 ft. swimming pool. Situated on a paved street with community, water and sewers. It will sell quickly, so call immediately if you are interested.

CHARM AND LUXURY

are the keynotes of this stately two story home. An older home with all the modern conveniences, it features central air conditioning, paneled recreation room with complete bath, gracious living room with Italian marble fireplace, formal dining room, large kitchen with snack-bar, stove and refrigerator. This immaculately decorated home features three bedrooms with bullins and two baths, many closets. Included in the sale are carpet, drapes, lawn furniture and electric garage door opener. Call for an appointment to see this home today. Located in one of our city's finest residential areas and priced at only $31,800.

EAST SIDE BUNGALOW
FHA TERMS

Nice clean two bedroom home with large kitchen including stove and refrigerator. The curtains, venetian blinds and living room area rug remain. Full basement, gas heat, fenced back yard and garage. Close to shopping. Call for details.

LOOK ON THE OUTSIDE
LOOK ON THE INSIDE

LOOK AT THE COST SIDE! If you love flowers and trees and a country atmosphere right here within the city limits come out and see this home. We offer this three bedroom ranch with family room in the Northern High School district, at $20,000 on FHA terms.

IF YOUR HOME

A LISTING with KAMPSEN REALTY brings you a large steady list of waiting home buyers! RESULTS of past sales prove our statement. ASK FOR any of our qualified sales people — Lee Bogert, Dave Bradley, Elmer Gault, Ed Goeden, Oleta Howard, Dick Bryan, Eileen Moyer, Leona Hunt, Elaine Smith or Pete Groenendaal.

WE HAVE MORTGAGE MONEY AVAILABLE TO HELP OUR BUYERS FINANCE!!!

1071 W. Huron St. MLS 681-1060

Sale Houses 49

LEACH

WILL BUILD

LAND CONTRACT

Believe it or not, we have a contract. Exceptional features such as indirect lighting, 1½ baths, 3 bedrooms, full basement, built-ins, sliding door wall, 2 car garage, and carpeting are all included. With money as tight as it is, you can't miss out on this one. See it to believe it.

FINANCING AVAILABLE
5925 HIGHLAND RD. (M-59)
338-4018 674-2142 625-1969

STRUBLE

MODEL

1200 WHITTIER
OPEN DAILY 2-6
M-59 Across From Airport

NORTHSIDE

3 bedroom colonial, with 19' living room, 12' dining room and modern kitchen. Full basement, new siding, alum. storms and screens. 1½ car garage, priced at $19,900.

RENT BEATER

Start paying rent on a home of your own. This 2 bedroom, aluminum sided home has been reduced to $13,500. It has aluminum storms, screens and windows, part basement, fenced yard, extra deep and will quickly. E-Z terms to qualified buyer.

Realtor MLS

5925 Highland Rd. (M-59)
Next to Franks Nursery
674-3175

LAZENBY

MODEL

3445 MANILA CT.
OPEN DAILY 5-8
Off Walton, 1 blk. E. Sashabaw

Aluminum Rancher
3 Bedrooms
full basement
sealed glass windows
Formica cabinets
1½ baths

COUNTRY LIVING

And lake privileges on Maceday Lake. Ideal for this spacious 3 bedroom home that features a family room, carpeted living room, good sized kitchen with built-in oven, plus 20x30 ft. garage. All nicely situated on a large 180x130 ft. lot that has many shade trees. Priced to sell with new mortgage available or trade in your present home.

ROYCE LAZENBY, Realtor
Open Daily 9 to 8
4626 W. Walton—OR 4-0301

MILLER

AARON D. BAUGHEY, OWNER

4 BEDROOM RANCH in excellent repair. Carpeted living room, family bright kitchen with automatic dishwasher, large carpeted family room with fireplace. Master bedroom is carpeted with sliding glass door. Air conditioning, new hot water heat, 2½ car garage. 150x180 lot plus much more. Just $23,900 FHA terms or land contract.

FAMILY HOME. 7 rooms & bath in nice condition. 3 bedrooms, kitchen & bath newly done, formal dining room, large glassed in porch, full basement, new gas furnace & water heater. $16,350 with "0" down, FHA.

4 BEDROOMS & perfect for the family. Large carpeted living room, dishwasher, full basement, rec. room, family room and more. Lots more & priced to go at $19,900 on mortgage terms.

SYLVAN LAKE, 5 BEDROOMS, 3 baths, newly carpeted living room and formal dining room. Full basement, gas heat, 2½ car garage with. Large nice lot. Very nice repair in a prestige area. $24,950 full price. Call today for appointment.

332-0262
616 W. HURON. Open 9 To 9

Sale Houses 49

SNYDER, KINNEY & BENNETT

In Rochester
134 W. University (2nd floor)
651-8100 or 334-3100

EASTHAM

Bloomfield Orchard Area

A darling 3 bedroom home that is something different. Has a beautiful carpeted living room and dining room, fireplace, nicely arranged kitchen, utility room, attached garage. Lovely lot with paved drive with built-in barbecue. This home is selling on Land Contract.

ROOM TO REALLY LIVE

In this 3 bedroom home. Large carpeted living room and dining room, kitchen, util. room with lots of built-ins, recreation closets, family room also paneled rec. room in basement, has attached garage, large fenced yard, room for everyone and everything.

CLARKSTON SCHOOLS

3 bedroom carpeted home, living room, kitchen with built-ins, alum. storms and screens, lake privileges across street. Price $14,500. We would like to hear from you today.

EASTHAM
REALTORS
5020 Highland Rd. (M-59) MLS
674-3126 335-7900

GILES

BRICK DUPLEX
NORTH EAST BLVD.

Very nice 3 bedrooms and basement, large carpeted gas heat, carpeted living room, new inlaid in kitchen, new cupboards in kitchen and basement, garage disposal, fenced back yard with 10x20 patio, all the nicer for nicer living, priced at only $14,500.

CRESCENT LAKE ESTATE

With lake private gas on Crescent Lake, this rambling 4 bedroom ranch, on large well landscaped cyclone fenced lot, excellent paneled family room with stone fireplace and FM radio wired through entire home, has 2½ car garage with his and her door. Many more extra features good for appointment only, so call for yours today!

ROOM TO GROW

Over 4 acres for those active boys to roam on 3 bedroom, 2 baths, basement, gas heat, 2½ car garage, and already aluminum sided. Yes, you can have horses here, so call today.

Claude McGruder
Realtor
3738 Elizabeth Lk. Rd. 682-8720
Multiple Listing Service Open 9-9

"BUD"

WEST SUBURBAN

3-Bedroom home, good condition, 2 bedrooms and tile bath down, 1 large bedroom and tile bath upstairs, large dining room, carpeting. Kitchen, and dining combination with built-ins. Full basement with gas heat, 2 car attached garage, 3 lots. $19,700.00, land contract, $100.00 per month.

LAKE PRIVILEGES

Elizabeth Lake, large 3 bedroom summer home. Big 27 x 15 living room, kitchen and dining combination, all furnished. Total quality for summer vacations for the large family. $12,900.00 on Land Contract.

NICHOLIE-HUDSON
Associates, Inc.
1141 W. Huron St.
681-1770
after 6 p.m. FE 4-8773

Sale Houses 49

DORRIS

"ESTABLISHED 1930"

SUMMER COMFORT

in this Bloomfield Hills beauty. Sophistication and charm describe this spacious brick "L" shaped ranch home, to a central air conditioning, 3 master bedrooms, 2 full baths, and 3rd in basement. Unique two way fireplace between lovely carpeted living and dining room, loads of formica cupboards in kitchen with dishwasher, garbage disposal and matching stove-refrigerator included in sale price. 2½ car attached garage, and a beautifully landscaped lot.

POCKET YOUR MONEY

and let your tenants pay your expenses, west side brick 3 family income, excellent owners income with 3 bedroom down and 2 1-bedroom apartments up, oak floors, plastered walls, basement, gas hot water heat, paved drive and 3 car garage.

SMALL FARM FOR JR. EXECUTIVE

Now under construction on 3 acre sites, and 6 choice locations to choose from, prices range from $24,000 to $26,000 and includes 3 bedroom full basement ranch with brick and aluminum construction, oak floors, slate entrance, marble sills, insulated windows, 1½ ceramic baths, full basement and 2 car garage. Don't miss out call TODAY!

ZERO DOWN — DOLL HOUSE

247 Russell, for a truly immaculate home, good east side location, this home is carpeted throughout, 3 bedrooms, 17'x14' living room, separate dining room, enclosed front for possible 3rd bedroom, basement with gas heat, this has to be the "YOUNG COUPLES" ideal starter home.

DORRIS & SON REALTOR
2536 Dixie Hwy. MLS OR 4-0324

Sale Houses 49

TED'S Trading

674-2236

WALLED LAKE AREA

3 bedroom ranch, dining room, alum. storms and screens, paved drive, patio, $17,500. Call 624-2400.

FOX BAY RANCH

3 bedrooms, dining room, sunken living room, basement and garage, $22,900. Call 624-2400.

PIONEER HIGHLANDS

1½ story 3 bedroom, aluminum siding, basement, attached garage, fireplace, family room. $21,500.

Thinking of Building?

Then think of McCullough Realty homes sells 3 bedrooms, 1½ baths, basement, alum. siding, from $17,990.

PLEASANT LAKE AREA

Sharp, 3 bedroom quad-level home, family room, den, 1½ baths, basement, $31,100.

OXFORD AREA

3 bedroom ranch, family room, basement, garage, $19,500.

WILLIAMS LAKE AREA

Cute bungalow, basement, dining room, garage, beautiful large shaded lot.

PONTIAC NORTHERN AREA

3 bedroom ranch, dining area, alum. storms and screens, fenced yard. E-Z terms.

McCULLOUGH Realty, Inc.
2 LOCATIONS
5460 HIGHLAND RD.
674-2236
624-2400 624-2400
WALLED LK. MLS WALLED LK.

STOUTS

Best Buys Today

PERFECT SETTING & LOCATION!—

The perfect retreat with its wooded setting and very attractive 8 room brick ranch home. Located in West Bloomfield Township and contains over 2,300 sq. ft. of living area. Extra features include family room, TV room and comfortable screened in porch. Attached garage and lake privileges. You must see this wonderful home. Shown by appointment.

NORTH SIDE—

First time offered and located in good city location. 3 bedroom ranch home on paved street with gas heat. Completely carpeted living room, newly carpeted and redecorated. 30 days occupancy. Priced right at $15,900.

THIS IS NO FISH STORY!—

Charming old colonial on great fishing lake just north of Fenton. Includes a boathouse with 2 baths. Basement with gas hot water heat. Large 137x462 lot. $22,950.

$700 DOWN—

Plus closing costs to qualified buyers on this very attractive large 3 bedroom ranch home located on Auburn Avenue. Features fireplace in living room and full basement. 2 car garage.

$600 DOWN—

Plus closing costs to qualified buyers on FHA for this good looking brick ranch home which has a cozy 4th bedroom in basement, GAS heat, Carport and paved drive. May we show you this?

Warren Stout, Realtor
1456 N. Opdyke Rd. FE 5-8165
Daily 'Til 8

Sale Houses 49 Sale Houses 49

FE 5-8183

SEMINOLE HILLS

Four bedroom home with family dining room. Large living room, den, air cond. family room. Modern kitchen with dishwasher. Carpeting and drapes. Gas FA heat. 2 car garage. By appointment.

BRICK

Ranch located on the East side. Bath and one half. Gas heat, large kitchen, carport. Fenced rear yard. $1000 down. Vacant.

$750 DOWN

On land contract, 2 bedrooms, basement, gas heat, needs some work. $75 per month.

COMMERCIAL FRONTAGE

290 feet, corner location, Near new College. Terms, or possible trade.

Eves. Call Mr. Castell FE 2-7273

Nicholie-Harger Co.
FE 5-8183

CLARK

"EXCLUSIVE LAKE FRONT"

Beautiful brick ranch, large attractive living room, efficient kitchen, dining room with brick fireplace, wall to wall carpeting, walk out basement to large patio overlooking a lovely lake well landscaped lot with shrubs and trees, 2 car attached garage, 20x12 boat house with electric hoist, 14 ft. dock, under ground sprinkling system, land contract terms.

"LAKE FRONT FOR THE EXECUTIVE"

Lovely ranch, large sunken living room with bay window, formal family room with brick fireplace, island kitchen with built-ins with custom made cabinets, 1½ ceramic tile baths, wall-to-wall carpeting, custom made drapes, covered patio, 2½ car attached garage, boat dock, beautiful landscaped lot, mortgage terms available.

CLARK REAL ESTATE
1362 Huron St. 682-8850
Open 9-9 M.L.S.
In association with Howard J. Fried

JOHN KINZLER, Realtor
5218 Dixie Hwy. 623-0335
Multiple Listing Service Open 9-9

O'NEIL

WHY NOT TRADE?

PEACEFUL AND RESTFUL

is this excellent neighborhood for your family. Here is a home that this economic level which warrants and demands the finest of custom homes. The family will love the formal carpeted living room with fireplace, also the completely GE built-in kitchen. Two full ceramic baths on main level, three bedrooms and carpeted throughout. The lower exposed feature a 46 ft. family room with fireplace, built in bar and a full bath. Gas heat, all brick exterior features like central air conditioning humidifier — electronic air purifier — 2½ car attached garage and lake privileges on Lake Oakland. Price at $46,900. Vacant immediate possession. No. 3-19

FOR HOMES WITH APPEAL CALL O'NEIL

isn't just our slogan, it is a truth and we want to prove it to you now. We think you'll agree that this 3 bedroom ranch is one with great appeal. So — so clean, and just painted in soft pastels to blend with any decor. Beautiful wall to wall colored carpeting installed just 3 months ago. Well panelled family bedroom in basement plus a dandy campus room with bar. All this plus community water, black top streets and paved drives. $28,900, good financing available or trade. No. 1-12

IN THE SPRING

A young man's fancy turns to love. A young lady's turns to homes and gardens. This 3 bedroom sided three bedroom, full basement, 2½ car garage attached, is just the thing to keep her happy. She can have a lovely garden on this 100 x 150 lot. Included is stove and refrigerator with separate freezer and automatic ice maker. Quick possession price $26,000. No. 5-7

BASEMENT A MUST?

Act fast — immaculate 3 bedroom ranch, in top location, with ceramic tile bath, tiled kitchen, with extra eating area. Full basement, 2½ car attached garage, on lovely landscaped lot with beautiful trees. Priced for immediate sale at $23,900. No. 10-33

FHA TERMS

$900 down moves you in this 3 bedroom brick ranch in Milford. Set and span throughout, full basement, attached garage, storms and screens, carpeting and all drapes included. Priced at $19,500. Let's trade. No. 3-26

ARE YOU A BIG FAMILY?

This 4 bedroom home is just for you and close to schools too. Aluminum exterior, family room, 2 car garage. In one of Waterfords finest areas. Nothing down to a qualified GI. Full price $18,500. Why not call today and let us show you through.

NEED A SEVEN BEDROOM HOME

In the city? We have the home you are looking for located about a five minute drive from Fisher Body on the Sveden House. Only $15,500. FHA terms. No. 20-30

NEW MODELS

Lake Angelus Lakeview Estates. West on Walton to Clintonville Road to Lake Angelus Road.

Clarkston Meadows I-75 & M-15 Exit.

Fox Bay Estates, Eliz. Lake Road and Williams Lake Road.

RAY O'NEIL REALTY
3520 PONTIAC LAKE ROAD
OR 4-2222 MLS 363-6049

Income Property 50

2 UNIT NORTHSIDE. Foster St, Asbestos sided, Will show over 30 per cent return. $14,500, $4500 down. 673-8836.

5 UNIT EFFICIENCY apartment bldg., etc. condition, room to build more, high rent area, adjacent to lake. $30,000, 29 per cent return. Terms on balance. 34 N. Shore, Lk. Orion.

Do you own a multiple site?

Having trouble with mortgages? Do you need "Front" or Equity Money"? Call B. N. Hackett for a consultation.

EM 3-6703

ROYAL OAK BRICK income, 4 rooms up, rented with leases, basement, 2 car garage and boat space. L1 6-6887

Sale Houses 49 Sale Houses 49

DORRIS

"ESTABLISHED 1930"

SUMMER COMFORT

in this Bloomfield Hills beauty. Sophistication and charm describe this spacious brick "L" shaped ranch home, to a central air conditioning, 3 master bedrooms, 2 full baths, and 3rd in basement. Unique two way fireplace between lovely carpeted living and dining room, loads of formica cupboards in kitchen with dishwasher, garbage disposal and matching stove-refrigerator included in sale price. 2½ car attached garage, and a beautifully landscaped lot.

POCKET YOUR MONEY

and let your tenants pay your expenses, west side brick 3 family income, excellent owners income with 3 bedroom down and 2 1-bedroom apartments up, oak floors, plastered walls, basement, gas hot water heat, paved drive and 3 car garage.

SMALL FARM FOR JR. EXECUTIVE

Now under construction on 3 acre sites, and 6 choice locations to choose from, prices range from $24,000 to $26,000 and includes 3 bedroom full basement ranch with brick and aluminum construction, oak floors, slate entrance, marble sills, insulated windows, 1½ ceramic baths, full basement and 2 car garage. Don't miss out call TODAY!

ZERO DOWN — DOLL HOUSE

247 Russell, for a truly immaculate home, good east side location, this home is carpeted throughout, 3 bedrooms, 17'x14' living room, separate dining room, enclosed front for possible 3rd bedroom, basement with gas heat, this has to be the "YOUNG COUPLES" ideal starter home.

DORRIS & SON REALTOR
2536 Dixie Hwy. MLS OR 4-0324

Lake Property 51

2 ACRES

Go with this beautifully landscaped and shaded lot in Pixieburg on paved road. 2-bedrooms — basement — hardwood floors — $19,750 with $5,000 down.

CLARKSTON

3 bedrooms — fireplace — new carpeting — garage — clean large lot — $23,500.

OLDER HOME

2 bedrooms — basement — garage — 65 x 360' shaded lot — city water — on pavement — $16,500 terms.

FARM

NEAR HADLEY — 101 acres with farm buildings that need repair — River Rat 1 block from paved road — land priced only at $550 per acre — $12,000 down.

OVER 100 acres and modern 197' barn — Suitable for riding club — Early American non-modern home on West Girl Scout Camp, Holly. $1000 per acre.

WE HAVE A choice supply of vacant land, some lots to over 300 acres with lake frontage.

UNDERWOOD
625-2615

KINZLER

ELIZABETH LK. AREA

New split ranch 3 bedroom, 1½ baths ranch, with walkway to heated attic for 2 more bedrooms. Has carpeted living room with fireplace, formica kitchen cabinets, and double glass windows, gas heat and township water. Don't fail to see this one soon.

FHA-GI SPECIAL

With privileges to Cass and Elizabeth Lakes. An exceptionally sharp and attractive 5-room one story home 2 beautiful finished lots with nice shade and garden spot, 2 car garage, $750 down on FHA plus costs or nothing for GI Veterans. Better see this one today.

INDEPENDENCE TWP.

Well maintained older 7 room ranch home with breezeway and 2 car garage. All extra large rooms and all carpeted. Fireplace and gas heat. On nearly 1 acre, all fenced and beautifully landscaped lot. Prompt possession. Phone Mrs. Hoyt, 625-1555.

JOHN KINZLER, Realtor
5218 Dixie Hwy. 623-0335
Multiple Listing Service Open 9-9

O'NEIL

WHY NOT TRADE?

PEACEFUL AND RESTFUL

is this excellent neighborhood for your family. Here is a home that this economic level which warrants and demands the finest of custom homes. The family will love the formal carpeted living room with fireplace, also the completely GE built-in kitchen. Two full ceramic baths on main level, three bedrooms and carpeted throughout. The lower exposed features a 46 ft. family room with fireplace, built in bar and a full bath. Gas heat, all brick exterior features like central air conditioning humidifier — electronic air purifier — 2½ car attached garage and lake privileges on Lake Oakland. Price at $46,900. Vacant immediate possession. No. 3-19

FOR HOMES WITH APPEAL CALL O'NEIL

isn't just our slogan, it is a truth and we want to prove it to you now. We think you'll agree that this 3 bedroom ranch is one with great appeal. So — so clean, and just painted in soft pastels to blend with any decor. Beautiful wall to wall colored carpeting installed just 3 months ago. Well panelled family bedroom in basement plus a dandy campus room with bar. All this plus community water, black top streets and paved drives. $28,900, good financing available or trade. No. 1-12

IN THE SPRING

A young man's fancy turns to love. A young lady's turns to homes and gardens. This 3 bedroom sided three bedroom, full basement, 2½ car garage attached, is just the thing to keep her happy. She can have a lovely garden on this 100 x 150 lot. Included is stove and refrigerator with separate freezer and automatic ice maker. Quick possession price $26,000. No. 5-7

BASEMENT A MUST?

Act fast — immaculate 3 bedroom ranch, in top location, with ceramic tile bath, tiled kitchen, with extra eating area. Full basement, 2½ car attached garage, on lovely landscaped lot with beautiful trees. Priced for immediate sale at $23,900. No. 10-33

FHA TERMS

$900 down moves you in this 3 bedroom brick ranch in Milford. Set and span throughout, full basement, attached garage, storms and screens, carpeting and all drapes included. Priced at $19,500. Let's trade. No. 3-26

ARE YOU A BIG FAMILY?

This 4 bedroom home is just for you and close to schools too. Aluminum exterior, family room, 2 car garage. In one of Waterfords finest areas. Nothing down to a qualified GI. Full price $18,500. Why not call today and let us show you through.

NEED A SEVEN BEDROOM HOME

In the city? We have the home you are looking for located about a five minute drive from Fisher Body on the Sveden House. Only $15,500. FHA terms. No. 20-30

NEW MODELS

Lake Angelus Lakeview Estates. West on Walton to Clintonville Road to Lake Angelus Road.

Clarkston Meadows I-75 & M-15 Exit.

Fox Bay Estates, Eliz. Lake Road and Williams Lake Road.

RAY O'NEIL REALTY
3520 PONTIAC LAKE ROAD
OR 4-2222 MLS 363-6049

Income Property 50

2 UNIT NORTHSIDE. Foster St, Asbestos sided, Will show over 30 per cent return. $14,500, $4500 down. 673-8836.

5 UNIT EFFICIENCY apartment bldg., etc. condition, room to build more, high rent area, adjacent to lake. $30,000, 29 per cent return. Terms on balance. 34 N. Shore, Lk. Orion.

Do you own a multiple site?

Having trouble with mortgages? Do you need "Front" or Equity Money"? Call B. N. Hackett for a consultation.

EM 3-6703

ROYAL OAK BRICK income, 4 rooms up, rented with leases, basement, 2 car garage and boat space. L1 6-6887

Lake Property 51

2 BEDROOM FURNISHED. Garage. Gas heat. Fireplace. 90 ft. on lake. 2200 Island Dr. Bald Eagle Lake. Shores. $5,000 down. Balance on land contract.

90' FRONTAGE ON Dixie Lake, Clarkston schools, over 100 shade trees, possible, exposed basement, gas available. $2,000 down, land contract.

BENZIES REAL ESTATE
Office: 625-5485, Eve. Sun 625-5015

BEAUTIFUL LAKE FRONT lot, sandy beach, Lake Shinagouge, ½ mile south of Goodrich off M-15. Excellent home area, $8500. Call 623-1106 after 4 p.m.

HALLMARK

OXFORD LAKE FRONT

is the setting for these two beautiful lots in access building lots, $7500 each. Will accept reasonable land contract.

674-4120 4821 Highland Rd.
(M-59) Next to Airway Lanes

Lake Property 51

2 CABINS, FURNISHED, on 20 acres of prime hunting land, state land on 3 sides, 3 miles N. of Big Rock Mio. 363-0942.

20 ACRES with big good deer country, excellent access. $2,000 down. Call Cadillac $3500. 625-1851.

40 ACRES 2000 FT. FOR trailer or mobile home, on paved road. Also 40 acres on same paved road with ½ mile frontage. $450 per acre for quick sale. Half down. For more information write Dan Daily, Inc 3-7376 or write P.O. Box 232, Marlette, Mich.

FOR SALE: South of West Branch 12 acres of land with small house, unfinished. $17,500. Will sell or trade planted into Australian pine trees. May be divided into 5-8 and 31 acre parcels. 338-3676.

FURNISHED CABIN

Located just off M-18 ten miles south of Houghton Lake. Water & electric in, lake privileges, large screened front porch. Yours for just $2,000. hurry.

WARDEN REALTY
3434 W. Huron, Pontiac 682-3920

Lots—Acreage 54

BRIAN

50'x209' lot. Lotus Lake privileges, nicely wooded, only $2300.

75' x 140' lot on Duck Lake Rd., 30' x 49', basement already built, full price $3500.

125' x 360' lot on Dixie Hwy. zoned commercial, only $4500 down.

Over 1 acre on Lake Angelus Rd., highly restricted, $1500 down.

5 acres in Metamora area, horses approved, full price $5500.

11 acres near Ortonville, beautiful building site, $1100 down.

BRIAN REALTY
Call us First for Lots and Acreage
Multiple Listing Service
Weekdays 'Til 9 Sunday 10-4
5280 Dixie Hwy. 623-0702

COUNTRY LIVING IS A LEV DOWN

YOU WILL MISS THE CROWDS.
YOU WILL MISS THE POLLUTED AIR.
YOU WILL MISS THAT PETITE LOT.

If you like the wide open spaces, see us.

4½ ACRES, rolling land south of Hadley. $6000, terms.

10 ACRES, double road frontage, beautiful building site, $1000 down. (Lapeer area). $6650, $1000 down.

20 ACRES. Pleasant land, rolling, plus nice spot for pond, $11,000, $4000 down.

C. PANGUS, REALTOR
OPEN 7 DAYS A WEEK
630 M-15 Ortonville
CALL COLLECT — 627-2815

GOT A PROBLEM?

Can't get your building off the ground? Hackett can show you how!

EM 3-6703
HOWARD T.
KEATING
22060 W. 13 Mile Birmingham
646-1234 565-7959

Would You Think

APOLLO 11's FLYING BEDSTEAD

May perhaps reach the moon ahead of the new interest rates?

All in Davisburg Area:

3 beautiful lots on Dixie Lake near US 10 and I-75 with a 50 ft. frontage on King Rd. The third a beautiful wooded lot that is reached by a private road. Must be sold as a package. Warm weather will come and you'll be looking for something nice on the water. Suitable for summer or year around. $22,000 for the three. $7,000 down, balance on 6½ per cent land contract.

$2500 cash for each franchise.
WRITE OR WIRE
NATIONAL PIZZA CORP.
1617 Ford Road DEARBORN
DEARBORN, MICH. 584-3600

FOR SALE: Suzette's Coiffures, 50 E. Walton, FE 8-8855.

MAKE LOTS of MONEY $$$

Economy Oil Company has some excellent oil & gas lease deals now available for aggressive hardworking individuals. Both bay type stations and no bay stations are available. Investment required. Selling well restricted. $3,750, $1,000 down. Balance on 6 per cent land contract. 962-1335.

Lake property—Holley Rd.:

Edge of Waterford — Asking $1,750 per acre. $1,000 down, 6 per cent land contract, 113 acres with 87 developable acres.

DO THESE INTEREST RATES INTRIGUE YOU?

C. NELSEY, SALES AGENT
313-625-3298 OR 634-9825
Evening Calls Welcome

HIGH WATERFORD HILL Lot, land contract terms possible. Waterford Hills, 673-1273.

JUST LOADED WITH PINES

Scenic 10 acre parcel just west of Lake Orion, just off blacktop roads to Pontiac area. Terms.

WARREN STOUT, REALTOR
1450 N. Opdyke
FE 5-8165 Daily 'Til 8

LOVELAND

Bloomfield Township

WARD RD.

Beautiful building lot with plenty of trees in fine country atmosphere. $4200 terms.

Leona Loveland, Realtor
2100 Cass Lake Rd.
682-1255

LAKE ORION. Lovely homesite. 6 acres and flowing river. Call Buckner Rd. Only $7,000. Call Suzen Tucker, representing B. F. Wolfe, 7320 Cooley Lake Rd., Lakeview, 673-8006.

PLANS GO WITH this lot in Clarkston for a 2 bedroom home, foundation already in. Only $3,000 with water. $4450. Call Doug Alexander, 673-8011. Rep. Bateman.

TRAILER LOT. HOLLY area, 20 minutes Pontiac, black top, gas, $1,695, $45 per month.

SHELDON 625-5557

WATKINS LAKE AREA, 3 building sites, Lake privileges, OR 4-1918.

WATKINS LAKE PRIVILEGES Lot 100'x150'. Only one left, excellent established area of nice homes. Price $4,000. 4-H Real Estate, 623-1400 or OR 3-0455 or 628-2761.

CASH FOR LAND CONTRACTS
H. J. Van Nell
4540 Dixie Hwy. Clarkston OR 3-1355

INVESTOR NEEDS $30,000, will pay 30 pct. discount, 2 pct. interest, second security. 682-8826.

Wanted Contracts-Mtg. 60-A

1 TO 50
LAND CONTRACTS

Urgently needed. See us before you deal.

Warren Stout, Realtor
1450 N. Opdyke Rd. FE 5-8188
Open Every Day 'Til 8 p.m.

1 MILLION

Dollars has been made available to us to purchase and assume land contracts, mortgages we buy your homes, lots or acreage outright. We will give you cash for your equity. Our appraiser is awaiting your call at

674-2326

McCULLOUGH REALTY
5460 Highland Rd. (M-59) MLS
Pontiac 674-2326

LARGE OR SMALL land contracts, quick closing. Reasonable discount. Call Dan Barrette, MA 4-3400 or eves, EM 3-4086.

Money to Loan 61
(Licensed Money Lender)

LOANS
$25 to $1,000
Insured Payment Plan
BAXTER — LIVINGSTONE
401 Pontiac State Bank Building
FE 4-1538-9

STOP
YOUR HOUSE FORECLOSURE

Stop the bill collector — stop all your credit problems. We've helped millions of dollars for mortgages and land contracts. Come in today and find out we're O.K. with us.
Any-Kind-Any-Time
1-398-7904
(Call now — for a confidential personal interview).

Sale Business Property 57

$995 DOWN

Light manufacturing site, X-way close by. All utilities. Gas heat, 2363-1326.

2300 SQ. FT., on garage, 3200 sq. ft. basement, 2 nice offices, ideal for storage or small manufacturing or any service type business. Immediate occupancy. Country Construction Co. 334-3200.

18,000 SQ. FT. Commercial building, ideally located for sales, service, manufacturing, warehousing, zone industrial. By owner, FE 4-9587.

HEARTHSIDE REALTY

ELIZABETH LK. RD. 197' frontage ready for building, $55,000.

ORCHARD LK. RD. 289' ideal for a 2 story building with plenty of parking. Less than $150 per ft.

2167 ORCHARD LAKE RD.
334-3593 334-3594

HACKETT

Can Build, Finance And Manage Your Multiple Or Shopping Center.

EM 3-6703

IMMEDIATE OCCUPANCY. Industrial building for sale or lease, 3,000 sq. ft. RR available, 1000 sq. ft. loading dock, overhead doors, etc. Phone FE 5-8141 or 549-2226.

LOCATION IS IMPORTANT! IT'S RIGHT for your BUSINESS!

1,100 square foot building, Elizabeth Lake Road, and Telegraph area, corner location. Good possibilities. Building will be remodeled. Call 334-0989, after 7 p.m. 674-0856.

Sale or Exchange 58

99 N. MERRIMAC, 3 bedroom ranch. Vacant, Will take other property in trade or sell on land contract, 588-4700.

Business Opportunities 59

Attention Investors

Investors wanted to form a corporation and take over an existing business with an established name and no management.
You can have any part up to $150,000.
Contact Bob Bartlebaugh, Commercial Exchange Dept.
McCULLOUGH REALTY
460 Highland Rd. (M59) MLS
674-2236

BUILDING MONEY

Front and End money, participation for singles and multiples with established corporation.

EM 3-6703

COIN LAUNDRY FOR sale. Prime resort location. Excellent unit. New washers. Ample parking, for information phone 538-7271 after 6 p.m. weekdays.

COMPANY OPERATED Franchises Available

These franchises now operating on a profitable basis. Will train and assist as model operations for out of state investors. This is a great chance to become a distributor in one of America's fastest growing prepared food items. Ideal for husband and wife team.

$2500 cash for each franchise.
WRITE OR WIRE
NATIONAL PIZZA CORP.
1617 Ford Road DEARBORN
DEARBORN, MICH. 584-3600

FOR SALE: Suzette's Coiffures, 50 E. Walton, FE 8-8855.

MAKE LOTS of MONEY $$$

Economy Oil Company has some excellent oil & gas lease deals now available for aggressive hard-working individuals. Both bay type stations and no bay stations are available. Investment required. Selling well restricted. $3,750, $1,000 down. Balance on 6 per cent land contract. 962-1335.

Lake property—Holley Rd.:

Edge of Waterford — Asking $1,750 per acre. $1,000 down, 6 per cent land contract, 113 acres with 87 developable acres.

DO THESE INTEREST RATES INTRIGUE YOU?

C. NELSEY, SALES AGENT
313-625-3298 OR 634-9825
Evening Calls Welcome

HIGH WATERFORD HILL Lot, land contract terms possible. Waterford Hills, 673-1273.

JUST LOADED WITH PINES

Scenic 10 acre parc

Money to Loan 61
(Licensed Money Lender)

LOANS
$25 TO $1,000
COMMUNITY LOAN CO.
80 E. LAWRENCE FE 8-0477

Mortgage Loans 62

DID YOUR DEAL FALL THROUGH?
Couldn't get a mortgage? Check with Frank Jay at Hackett's and Save the Day.
EM 3-6703

FOR THE PAST 42 YEARS
Voss & Buckner, Inc.
1400 Pontiac State Bank Bldg.
have been loaning $1000 to $5000 to homeowners on 1st and 2nd mortgages for repairing, additions, consolidating bills, etc. No one small monthly payment. Before you borrow on your home see or phone us at
334-3267

Swaps 63

4-WHEEL DRIVE JEEP for motorcycle. 332-5883.

14'6" FIBERGLAS BOAT, electric start, 35 h.p. Mercury motor and trailer for sale. Needs motor. Tractor with loader. FE 2-2182.

21" SELF CONTAINED Trotwood, Tandem, reese hitch, compressor, 12 and 120 volt lights, gas and electric refrigerator, gas stove and light, like new, will sell or swap for pickup camper. Utica 731-6093.

25 H.P. EVINRUDE, 1965 model, trailer, double sink, fixtures, formica top. Will swap for 7 or cash. 625-3624 after 5.

30X30 RESTAURANT OR game room. Pedestal base. 1940 Willys Jeep Van (mail truck), for tandem axle electric refrigerator, gas stove and light, like new, will sell or swap for pickup camper. Utica 731-6093.

25 H.P. EVINRUDE, 1965 model, trailer, double sink, fixtures, formica top. Will swap for 7 or cash. 625-3624 after 5.

CARPET SALE

Special buy, 1000's of yards of better carpeting, 3 days only. Our sale price $3.47 yd. For shop at home service call 681-2303 Household Appliance.

CHROME DINETTES, low as $34. Little Joe's. 1461 Baldwin at Walton. FE 2-8482.

COPPERTONE COUNTER top gas range, built in oven. Copperone double sink. Natural finish birch cabinets, formica tops included. $190. 623-0609.

Complete Home Furnishings ANTIQUES

Sterling flatware sets, silver candlesticks, Vose Grand Piano, living room, dining room and occasional tables, pine drop leaf table, Victorian chairs, blanket chest, 6 arrow back chairs, oak desk, jewelry, rugs, lamps.

RCA Color TV

4103 Laker Rd. Bloomfield Hills
Corner of Long Lake Rd., Lahser
Saturday, June 28

CHROME DINETTE SETS, assemble yourself sets, 5 chairs, table, $69.95 value, $29.95, also 6 chair sets, new 1969 designs, formica tops, $69.95 value, $39.95, also misc. Orchard Lk. FE 4-8442.—33.

DARK BROWN STUDIO couch, reasonable, 682-7260.

DUNCAN PHYFE, Walnut Dining table and 6 chairs; Duncan Phyfe Stainless steel extension table, 4 chairs, Call from noon to 4 p.m. FE 2-7023.

DOUBLE OVEN electric stove, 1 yr. old. Bendix super deluxe living room chair, 2 dining room tables, 335-7916.

DUPONT 501 NYLON

Must sacrifice 100's of yards of Tip Sheared 501 Nylon, 12 decorator colors, reg. $8.95 yard, now only $4.88 sq. yd., 40 oz. Nylon Shag carpet, 12 colors, call 681-2383. Household Appliance.

DRYER, $35; REFRIGERATOR $25; 21" TV, $35; Maytag automatic stove, $35; misc., G. Herris, FE 5-2766.

ELECTRIC STOVE, GE refrigerator, good condition. 682-3623.

ELECTRIC STOVE, $60. Gas stove, $35; Refrigerator with top freezer, $40. Bendix washer, $40. G. Herris, FE 5-2766.

FULL SIZE POOL TABLE, $55. 673-1303.

FOR SALE, Sofa and chair, best offer. 363-5576.

FOR SALE REFRIGERATOR. GOOD condition, 20 Norton St.

GAS RANGE, good condition, 3 bath sink, 2 kitchen sinks, $75. Call Telegraph, FE 4-9894.

GOOD PIANO, practical reasonable. Owner is moving away. Call 338-0189. after 6 p.m.

FURNITURE—STEREO

NEW LEFT IN LAY-A-WAY
Colonial console stereo, AM-FM radio, solid state, diamond needle. Sold for $249 balance due $122 cash or $10 monthly.

Walnut bedroom suite, double dresser, chest, panel bed, bunk bed and bookcase bed. Sold for $149 balance due $96 cash or $10 monthly.

Traditional sofa and matching chair, modern occasional tables. Sold for $299, balance due $217 cash or $10 monthly.

Dinette clearance, lowest prices in town, some $50 sale priced from $39 and up.

Mediterranean console stereo, AM-FM radio, solid state, diamond needle. Sold for $249 balance due $122 cash or $10 monthly.

Maple bunk bed, complete with mattresses, ladder and rails, $95 value.

Record clearance, values up to $4.79, your choice $1.09 while they last.

Colonial sofa and matching chair, zippered reversible cushions. Sold for $319, balance due $237 cash or $10 monthly.

Modern sofa with Mr. and Mrs. chairs, self-decked with armcaps, sold for $279, balance due $193 cash or $10 monthly.

Modern sofa and matching chair, zippered reversible cushions. Sold for $189, balance due $107 cash or $10 monthly.

California modern sofa and matching chair, nail-head trim. Sold for $299, balance due $223 cash or $10 monthly.

HOUSEHOLD APPLIANCE

461 Elizabeth Lk. Rd. (Nr. Telegraph)
682-1562.

(10 a.m.-9 a.m. Daily)

HIDE-A-BED sofa, with matching headboards. $5 and $10. 681-0964.

HUMIDIFIER $20, Electric dryer, $40. Automatic washer, $40. Washer $125. All exc. condition, 682-0141.

HOOVER SPIN DRY washer, Maytag anywhere dryer, like new, $150 for both. 625-3624.

HOUSEHOLD SPECIAL

$20 A MONTH BUYS 3 ROOMS OF furniture. 3-pc. living room outfit with 2-pc. 9-piece living room outfit with 2-pc. sofa bed, 2 step tables, 2 lamps and (1) 9'x12' rug included.

Bedroom outfit with double dresser, chest, full-size bed with innerspring mattress and matching box spring and 2 vanity lamps.

Spience dinette set with 4 chrome and plastic seat chairs for $299. Your credit is good at Wyman's.

Wyman's
FURNITURE CO
17 E. HURON FE 5-1501

JUNE CLEARANCE

1, 21" Electric range, $29.95.
1, Frigidaire refrig., with bottom freezer and auto. defrost.
1, Kelvinator refrig., top freezer.
CRUMP ELECTRIC
3465 Auburn Rd. FE 4-3573

KENMORE WRINGER washer, excellent condition, $35. 625-4424.

KENMORE AUTOMATIC WASHER, $25. Milk glass pole lamp, $7. Antique library table, $20. 338-3097.

KIRBY SWEEPER

EXCELLENT CONDITION—$50
WITH GUARANTEE
Kirby Service & Supply Co.
3617 DIXIE HWY. 674-2324

LEAVING STATE, ALL furniture for sale. Call Joyce, Drayton.

LAMPS, TABLES, dinette set, four chairs, pictures, chairs, Miscellaneous. 682-0141.

LIVING ROOM FURNITURE, French provincial, like new. 682-4074.

LINOLEUM RUGS, MOST SIZES, 3 overstuffed chairs. Reasonable. 640 Auburn Ave. FE 4-7881.

LEAVING STATE, selling everything. 682-2972.

LIVING ROOMS, BRAND new, about ½ price. Little Joe's. 1461 Baldwin. FE 4-0502.

MOVING: 1 day sale only, Saturday, June 28, 10-4 p.m. 829 Linwood Ave., North of Maple, West of Woodward. Birmingham. Boys and girls clothes, size 7 and up, 2 cedar chests, lamps, bunk bed, mattress, bed, springs, dressers, miscellaneous.

MOVING SALE, 2 rooms of antiques, Mediterranean dining room set, 2 bedroom sets, chests of drawers, gateleg tables, clock, mirrors, pictures, miscellaneous linens, porch chairs, electric sewing machine, other fine antiques.

MAYTAG WRINGER Washer, good condition. 338-2644.

MUST SACRIFICE. Chest type freezer, 738 Pound Capacity, Call FE 5-1100.

PEARSON'S FURNITURE HAS NOW MOVED TO 640 AUBURN, PONTIAC, FE 4-7881.

PATIO TABLE, 4 chairs, picture window drapery rod, picture frame 24x36, misc. 673-3572 after 5:30 p.m.

REFRIGERATORS, DISHWASHERS, dryers, washers, ranges, crate damaged and scratched models. Fully guaranteed. Terrific savings. Terms.

COURT'S APPLIANCE

5484 WILLIAMS LAKE RD. 674-1101

SAVE PLENTY TODAY

On all 1966 floor samples of ranges, refrigerators, washers and dryers.

Little Joe's Bargain House
Baldwin at Walton Blvd. FE 5-8842

SUMMER SALE

Over 500 yards of carpet material, beginning at $4 a yard. Let us reupholster your furniture by non-guaranteed workmanship. COMMERCIAL UPHOLSTERING 335-1780, EVES. GE 7-4251, 625-4565.

SINGER ZIG-ZAG

Sewing machine. Cabinet model, automatic. Dial a pattern. Makes blind hems, designs, buttonholes, etc. Repossessed. Pay off.

$53 Cash
or Payments of $5 per mo.

UNIVERSAL SEWING CENTER
2615 Dixie Hwy. FE 4-0905

SEWING MACHINES

1969 White new Zig Zag, $89.50. 1969 White automatic, $109.50; used singer, new and used, $30. Household Appliance, 461 Eliz. Lk. Rd., 681-2308.

USED 1969 SINGER
Golden Touch and Sew

Automatic buttonhole maker, Push button bobbin, darns, designs, monograms. Comes with console, 10 year guarantee. $7.50.40 mo. Call Midwest Appliance, 673-7870 or 673-3312.

EIGHT CUBIC FREEZER, 12 cubic feet, $150. 693-5864.

USED RANGES, 20" and 36", electric 30" and gas $39.50 each, also 30" electric, 30" gas $49.50 each. Used refrigerators with freezer shelf, automatic defrost combo $49.50, Frigidaire washer and dryer, $49.50 each, Hotpoint wringer washer, $39.50. Airline and RCA 21" color TV, $179.50. Viking table TV, $49.50. Hampton Electric, 825 West Huron. FE 4-2033.

USED COLOR TV SETS. $199.95 and up.

RADIO AND APPLIANCE, INC.
422 W. Huron 334-5677

WRINGER TYPE washer for sale, cheap. 332-3735.

WASHER, DRYER, refrigerator, stove. — Sears combination 685-3088.

Westinghouse PORTABLE FLOOR MODEL DISHWASHER

$140
Terms available

Goodyear Service Store
1370 Wide Track
Pontiac, Mich.
PHONE 335-6169

WHITE FROST-FREE refrigerator, $175, twin maple bedroom, $75, 2 Danish settees, $25 each, 2 maple upright pianos, $125. Toys and odds and ends. 673-0836, 3588 Angelus.

WHITE AUTOMATIC ZIG-ZAG

Sewing machine, deluxe features, maple, cabinet "Early American" design. Take over payments of:

$5 PER MONTH
OR $49 CASH BALANCE

UNIVERSAL SEWING CENTER
2615 Dixie Hwy. FE 4-0905

YOUNG MARRIEDS

Need furniture? Under 21? We can get you credit without co-signers. Household Appliance. 681-2383.

Antiques 65-A

ANTIQUE DISHES
By appt. only. 673-6372.

ANTIQUE LIBRARY TABLE and mirror, over 100 years old. 682-2409.

ANTIQUE SALE, 10 pcl. to 50 pcl. off, June 26, 27 and 28, 10 a.m. to 9 p.m. Many items not listed. 3455 Rochester Road between Big Beaver and Wattles. Drop leaf tables, seats and wheels, iron kettles, jugs and pine pieces, table chairs, hall stands, rolled top desks, spinning wheels, bottles, jars, crocks, primitives, hand drawn buggies and sleighs.

BIG ESA MARKET, June 26 and 27, 10 to 7. 3625 Baldwin Rd., 1 mile North of Oakwood. Plenty of antiques, Space available. For reservations needed. Or 3-9425 or 628-2288.

CHARLOTTE HENRY ANTIQUES
16 North Broadway, Lake Orion, Mich. Hrs. 1-5 p.m. Closed Wednesday for Lake Orion. Substantial price reductions on entire stock during these items. Hours: Monday and Thursday, 11 a.m. to 8:30 p.m. Friday 11 a.m. to 9 p.m. Saturday 10 a.m. to 5:30 p.m.

CUSTOM ANTIQUE REFINISHING. Specializing in furniture refinishing and repairs of all types. 363-7951, Mon-Sat.

LESSONS IN FINISH removing and re-finishing furniture. Beginning class, June 28th; first refinishing class, July 5th; second refinishing class, July 12th. Class by reservation only. Custom Antiques, 363-9361.

LINCOLN ROCKER, $50, pie cupboard, $65, buffet base, $35, 2 authentic farm dinner bell $35, oak drop leaf table $35, small marble top and splash back commode $65, small schoolmaster desk $25. 651-3798.

MARBLE-TOP TABLE; walnut parlor rocker; Victorian love seat; point pull-up chairs; 427" round table; V-Knot Antiques, Davisburg, 634-8991.

Hi-Fi, TV and Radios 66

21" USED TV
Walton TV, FE 5-2257 Open 9-9
$19.95 Trade Corner of Joslyn

COLOR TV BARGAINS, LITTLE Joe's Bargain House, FE 2-8482.

CITIZENS BAND EQUIPMENT. 682-1084

COLOR TELEVISION SALE

Summer sale on color TVs. Modern, Mediterranean and Early American, Italian, French provincial. $288. $2 down, $2 per week.

ABC WAREHOUSE & STORAGE
Open Daily 10-9
8561 E. 10 Mile
Daily 10-9 Tues., Sat. 'til 6 739-1010

COLOR TV SERVICE
Johnson's TV, FE 4-0499
45 E. Walton near Baldwin

FOR SALE, Curtier Royal C.B. radio. 693-4195.

LIKE NEW REBUILT color TV, guaranteed. Black and white TV, $40 up. Open 'til 9:00.
Elizabeth Lake Rd. 682-0141

MANUFACTURERS CLOSE-OUT
STEREO
WALNUT OR MAPLE CONSOLE
Diamond Needles
8SR 4-speed changer
$89
Or $5 per month
UNIVERSAL 2615 Dixie Hwy.
FE 4-0905

Daily 10-10 Sat. 10-6 Sun. 10-1:30
PANASONIC TAPE recorder for sale, $75. 682-1204.

REBUILT TV, $25 and up. Setter's, open 'til 9:00 and OR 3-3442 OR 2-1336.

TAPE RECORDER NEARLY new (Wollensak model 1200) was used only a few times, cost $200 new, sell $95. 334-9771.

TRANSMITTER, excellent condition, $75. 681-1729.

TIZZY

By Kate Osann

"I bring you greetings and all good wishes. Now get off the phone and do the dishes!"

Hi-Fi, TV and Radios 66

USED COLOR TV, $15.
682-4126

For Sale Miscellaneous 67

½ INCH COPPER water pipe, 20 cents a ft. and ¾ inch copper water pipe, 30 cents a ft. G. A. Thompson & Son, 7005 M-59 W.

UTILITY TRAILER, $40, complete corners and gate, 4'x8', 1.3 ton auto strobe tri-pod and case, $50; 1, 22 magnum gun case, $10; 1 scopes, $35; 1 Craftsman reel lawnmower, like new, $75; 2 Redfield scopes for rifle range, $5 ea. 673-0530.

15' HOUSE TRAILER, 1—3 piece sectional, 1 rocker, 1-9x12 Carpet convertible. Please call after 4, UL 3-5847.

WHEEL TRAILER $80. Riding lawn mower $35. Garden tractor with cycle bar $40. 800 Polaroid camera kit with photo electric eye $60. Call 693-8609 after 5 p.m. 693-9418.

CARTON OR IMPORTED Portuguese cork tiles for wall decoration, 48 tiles, each tile measures 12x12 inch, size, $26 for carton. 682-8701.

MARCY TWIN BED set with chest, $30.
Boy's 20" bike, $7.
Youth high chair, $5.
Keystone 8 mm movie camera, splicer, tripod, light box, $60. 682-8562.

YARD DRAGLINE bucket, reasonable, 750 Lochaven, Union Lake.

6-INCH PLASTIC drain pipe and fittings, no need to thread pipe when using. Cut pipe, cement with glue, all you need is a hack-saw and screw driver. G. A. Thompson & Son, 7005 M-59 W.

4 H.P. WHEELHORSE Tractor with mower. 693-4457.

4' x 4' VINYL ENCLOSED cartop luggage carrier, also 1 wheel luggage trailer. 338-1455.

7" POWER BROOM, FITS any Simplicity tractor, $60 and broom and jobs for $750, OR 3-6641.

10 HP CUB CADET and equipment, 693-4457.

16 YARD Gar Wood packer, recently overhauled. 651-9513.

GE AUTOMATIC electric water heater, rest type power mower, Sunbeam Mixmaster, Coleman tent and deluxe installation $6.66 sq. yd. Hotpoint 30" electric range, lifetime oven, lifetime range, lifetime coffee maker, lifetime mixmaster is available. 1650 S. Auburn Rd. Rochester bet. Auburn and Avon Dequindre. One of Rochester's largest stocks of refrigerators, 17,000 sq. yards in stock. 852-2444.

ANCHOR FENCES

NO MONEY DOWN
FE 5-7471

AIR CONDITIONER and riding Yardman, 4 hp reel-type lawn mower. 673-2226.

A HANDY PLACE TO SAVE MONEY

WITH HONEST
SAVINGS AND SERVICE
BUY DIRECT FROM THE WAREHOUSE
BRAND NAME REFRIGERATORS, RANGES, WASHERS, DRYERS AND TV'S
save even more
If picked up in crates.
DORAN'S WAREHOUSE OUTLET
567 E. Walton at Joslyn
36 MONTHS TO PAY
PHONE 373-0033

AMERICAN EDUCATOR Encyclopedias, complete set. Water softener $150. Vy, rec. $350 or best offer. 674-2996 after 4:30.

AXLES, springs, parts for wheels. Build your own boat, trailer, utility trailer, $90. 338-4555.

ASSORTMENT OF FURNITURE and 2 man tent. Best offer. 338-0902.

AUTOMATIC COPIERS $99.50, exchault washers, $39.50, Portable typewriters $45.50, Check our IBM's $49.50. Calculators $99.50. Typewriter desks $29.50, Chairs $9.50, Files $19.99, Typewriter stands $12.50, Adders $12.50, wooden shelving, postage meters, baling machines, and assorted office furniture, low cost. 548-0404 231 W. 9-Mile, Business Equipment.

A MYERS UNIT to take care of rust in water. Call 757-0944, eves.

ARM CHAIRS FOR conference or meeting rooms, chairs, desks, blue-print machines, 5 x 8 multi drawer cabinets, fireproof cabinets, typewriters, adding machines, mimeographs, and offset printing presses for sale. BUSINESS PRINTING & OFFICE SUPPLY, 682-5433 Dixie, OR 3-9767. WE ALSO BUY.

BROKEN CONCRETE, Phone Pontiac, 852-4535.

BASEMENT SALE, 6-piece dining room set, stereo phonograph, lawn mower, garden plow and misc. 682-2056.

BASEMENT SALE old and antique dishes; carnival glass; pattern glass; cut glass; also pieces to choose from; also library table; corner whatnot; lamps, Victorian; 1 to Heaven Rd., to 2244 Marston, behind Airport. Fri. June 27 and Sat. June 28, 9 a.m. to 5 p.m. 9; 9:30 a.m. to 5 p.m. OR 4-1874. Others welcome.

BIG SALE AT LITTLE BARN
Dishes, clothes, books, tools
General merchandise. Fri., June 27-28, 62 Augusta, Pontiac.

BIG SALE—Furniture, clothes, to 10 a.m. Pine Ridge Rd., 2 blks. W. of Middlebelt, off Sq. Lk. Rd.

BIRDS ENTER YOUR WEDDING announcements at discount from Birds, 4500 Dixie, Drayton, OR 3-9797.

CONTENTS OF GIFT shop, reasonable. 625-1466.

CLEANINGEST CARPET cleaner you ever used, so easy too. Get Blue Lustre. Available at electric shampooer $1. Hudson's Hardware, 41 Oakland.

COMPLETELY ENCLOSED 1969 utility trailer, 4'x8', 2 axle, 2 spare tires, 11 in. wheels. Friday 11 a.m. to 9 p.m. Saturday 10 a.m. to 5:30 p.m.

CUB CADET, mower, electric start. Best offer. 673-1661.

CLOTHING PATIO RUMMAGE — Friday, 12 noon to 6 p.m. Saturday, 9 a.m. to 4 p.m. Shorts, blouses, sport tops, slacks, dresses, sweaters, suits, good and collegiate; just outgrown. Also champagne glasses and wine glasses. 4361 Beach Dr., Clarkston, Orion Rd. to Snowapple, to Beach Peach.

CRAFTSMAN 26" RIDING Mower, 5 h.p. motor. Like new. $125. 682-8488.

COIN COLLECTION also 410 shotgun for $35. 673-0138.

CREWEL EMBROIDERY FABRICS, pillows, pillow forms, kits, purses, tuxedo, lamps, turquoise rug. 682-0161.

CYPRESS PRIVACY FENCE, 8' sections, 5 and 6' height, $7.50 per section.
2 Electric built in range tops stainless steel, each.

TALBOTT LUMBER

1025 Oakland FE 4-4095

CHIPPED BATHROOM fixtures for sale. Inquire Plumbing Dept. M-59 W.

DELUXE SHORE STATION boat lift, winch, awning. $250. 682-0920.

ELECTRIC HOT WATER heater, 82 gallon capacity, excellent condition, $25. 651-3011.

ENCLOSE YOUR SHOWER over the bathtub with a beautiful glass tub enclosure, aluminum frame, with sand blasted Swan design. $28.95, G. A. Thompson, 7005 M-59 W.

FIREPLACE, SCREEN and andirons, fruit wood mantle and tank. Scotts silent lawn mowers. 335-7985.

FREE-FREE RECORDS, free miscellaneous garage sale, 1004 Arlene, Pontiac.

FAA BARGAIRS Thurs., June 26, from 9 to 5 p.m. 6640 Eastlawn, Clarkston. Big yellow house.

FRIDGE SALE WEDNESDAY thru Saturday 9 a.m. to 3 p.m. 2547 Pershing, Keego Harbor.

GARAGE SALE, June 26, 28, 9 to 5 p.m. 5204 Walling, Drayton Plains. Toys, misc. items, misc.

GARAGE SALE, Clothing, misc., comb. 1 wrtng., Thurs., through Sat., 360 Winchester, Apt. 6, blocks north of S. 22nd, off Telegraph.

GARAGE SALE: 1219 Samford Dr., off Airport Rd. 1 block Cromwell. Crystal dishes, toys, sweepers and misc.

GARAGE SALE. Clothes and misc., mini-bike, lawn mower. Thurs. and Fri. 9 to 5. 2 Sylvan Crest Way. Square Lk. and Woodward.

GARAGE SALE: June 28, only, 8 to 5. Antique wash stand, pump, clothes, misc. household items. 2727 Evergreen, Waterford.

GARAGE SALE, 6138 Gordon Rd., off Airport Rd. 1 block Cromwell. Thurs. and Fri. 9 to 5. Brown colonial sofa and chair, 2 matching lamps and 9½ A and AA, and misc. June 26-July 1.

GARAGE SALE. All new and different items. 5805 S. Aylesbury, Lyon.

GARAGE AND YARD sale. Friday, Sat. and Sun. all day. 591 E. Walton corner of Joslyn. Refrigerator, washer, couch and chair, record player, riding mower, boat, misc. galore.

GARAGE SALE: 2705 Tallahassee, Rochester. Auto Parts Sub, off Adams, north of Walton Blvd. Thurs. through Sat. Lots of misc. golf bag & cart, maple dining table, clothes, dishes, and misc.

GARAGE SALE: Transfer to Brazil. Car, tv, ironer, furniture, crib, bikes, wagon, ceiling-set, toys, drapes, clothes, books, building materials, Fri. and Sat. 9 to 6 or so. 3977 Lakewood, Watkins Lake.

GARAGE SALE: WOMENS and Misses clothes, baby and misc. items. Fri. Sat. June 27, 28, after 9 a.m. 1 mile north of Clarkston.

GARAGE SALE: June 27, 28, 10-6 p.m., clothing all sizes, hand mixer, vacuum cleaner, sewing machine, dishes, baby equip, toys, elec. can opener. 5088 Scarbrow Wood off Crescent Lk. Rd.

GARAGE SALE: Furniture, clothing and misc. June 26, 27, 9 to 5. 3 Slocum, Auburn Heights.

GARAGE AND YARD sale: Friday and Sat., 9 a.m. to 6 p.m., furniture, dishes, some antiques, clothing, 6 children's 3-speed bikes, 19 E. Howard, 2 doors E. of N. Telegraph.

GARAGE SALE: Clothing and furniture. Fri. and Sat. 6466 Jakley.

GARAGE SALE: 6511 Highland Rd. (M-59) 2 miles West of Pontiac. Model A Chassis and engine, 1 large kitchen cabinet and accessories, Other items too numerous to mention. 8 a.m. to 8 p.m.

GARAGE SALE, 2 FUR COATS, clothing, tools, furniture, dishes, 2625 Silver Lake Road. 9 a.m. June 28.

GARAGE SALE, CO-OP, bargains galore, June 26, 27, 28, 9 to 5. 1511 Exmoore, Elizabeth Lake Estates.

GARAGE SALE: Miscellaneous, 1510 Nancy G. Lane off of Silverbell Rd., 8-9017, Thur.-Sat.

GARAGE — RUMMAGE sale, June 27 through 29, 9-5. 178 Pingree.

GARAGE SALE: GOOD TV, clean clothing, draperies and many other misc. items. 2 miles East of Maybee Rd. and Devorak, Clarkston. June 26-28.

GARAGE SALE: Saturday, Friday, June 26, 27, 10 to 5 p.m. 385 Waverly Island Dr., off Cass Lake Rd.

GARAGE SALE: 1965 Convertible top, 6 cyl. auto. 2 doors, June 26-28. 3566 Greenhaven, Clarkston. 625-1452.

GARAGE SALE — Misc. household, clothing, furniture, 3606 David Ku Waterford, one block East of Cass.

GARAGE SALE, Judah Lake, 3604 Minton, 26-28, 8:30 a.m.-4:00 p.m.

GARAGE SALE: Antique, Singer sewing machine, oil furnace, 40 gal. elec. hot water heater, solid couch covers, draperies, misc. 857-9553, 3545 Maple Ridge, Highland.

GARAGE SALE — June 26, 27, 28, 9-4, 2539 Avalon off Auburn. Near Auburn Hills. Baby items, never used. Toys, misc.

GARAGE SALE — June 26, 27, 28, Thurs., Fri., Sat. 9 a.m. to 5 p.m. Mattress and springs; rugs; furniture; clothes. Lots of misc. 6345 Upper Straits off Green Lk. Rd.

GARAGE SALE: 105 Stout St., 10:30 — 7 p.m., June 26-28.

GARAGE SALE: GIRLS High School clothing, size 10-12, household Misc., 2482 Normadale, off Silver Bell Rd.

GARAGE SALE, June 25-28 Frigidaire Electric stove, excellent condition, $150. 2 door Frigidaire refrigerator, $100. Twin size box spring and mattress, $25. Miscellaneous household odds and ends. 8632 Sandy Crest Drive Union Lake. 363-3058.

GARAGE SALE, 3135 Briggs, Drayton Plains. Clothes, toys, dishes and furniture. Thurs. & Fri. 9 to 4.

GO-CART, $50 less engine. Rupp XL 500 mini bike, $140. 625-2346, after 5 p.m.

GARAGE SALE SATURDAY, June 28, All day. 4 miles North of Oakland Shores Dr. Drayton Plains. Children's clothes, toys, misc.

GARAGE SALE. Clothing for men, women, children, misc. Thurs. Fri. 2 miles East of Keego Harbor on Cass Lake Rd.

GARAGE SALE — June 26, 27, 28, Thurs., Fri., Sat. 9 a.m. to 5 p.m. Mattress and springs; rugs; furniture; clothes. Lots of misc. 6345 Upper Straits off Green Lk. Rd.

GARAGE SALE: 105 Stout St., 10:30 — 7 p.m., June 26-28.

GARAGE SALE: GIRLS High School clothing, size 10-12, household Misc., 2482 Normadale, off Silver Bell Rd.

GARAGE SALE, June 25-28 Frigidaire Electric stove, excellent condition, $150. 2 door Frigidaire refrigerator, $100. Twin size box spring and mattress, $25. Miscellaneous household odds and ends. 8632 Sandy Crest Drive Union Lake. 363-3058.

GARAGE SALE, 3135 Briggs, Drayton Plains. Clothes, toys, dishes and furniture. Thurs. & Fri. 9 to 4.

GO-CART, $50 less engine. Rupp XL 500 mini bike, $140. 625-2346, after 5 p.m.

GARAGE SALE SATURDAY, June 28, All day. 4 miles North of Oakland Shores Dr. Drayton Plains. Children's clothes, toys, misc.

GARAGE SALE. Clothing for men, women, children, misc. Thurs. Fri. 2 miles East of Keego Harbor on Cass Lake Rd.

HOT WATER heaters, 30 gallon gas, $39.95 and $49.95, 40 gallon $39.95 and $49.95, marred. Also 2 Kenmore electric heaters. Terrific values, Michigan Fluorescent, 393 Orchard Lk. FE 4-8442.—16.

HEARD THE GOOD NEWS

Neighborhood folks are saving plenty of Whirlpool washers and dryers direct from factory to you. DORAN'S NEW WAREHOUSE, where even more savings in big crates. E-Z terms, 567 E. Walton at Joslyn, 335-9724.

HUGE GARAGE SALE: Bloomfield Hills group, unbelievable, everything, everything, clothes, baby furniture, maternity, children and adult clothes, toys, skates, furniture, books, dishes, lamps, curtain board, appliances, fishing, cameras, books, Vernor Estates, 1 mile East Long Lake, North Lone Pine, 4237 Ardmore, off Lahser, Thurs. Sun. 10-6 p.m.

HUMMEL WIGS, hand tied, 1 dark brown, 1 blonde call between 4 and 8 p.m. 334-3848.

HONESTLY YOU CAN

Buy Refrigerators, Ranges and Color TV's for lots less at DORAN'S NEW WAREHOUSE 567 E. Walton at Joslyn, 335-9724.

JEWELRY, GOLD FOUND, for prices, resale, etc., $1.20 a dozen, up. 644-6429.

NATIONAL UNCLAIMED FURNITURE
45116 Cass, Utica 731-0200

4 piece bedroom suites. Walnut or Maple, $99 each, 10 to sell.

LAWN SPRINKLING pumps, 1 hp. to 10 h.p., priced from $75.00 G. A. Thompson and Son, 7005 M-59 W.

LAWN TRACTORS

Save up to $200 on Simplicity tractors, Pontiac's Authorized Dealer
5249 Belleo 1225 Hydrostatic
SIMPLICITY SALES CENTER
112 W. University Dr. 451-7010
DOWNTOWN ROCHESTER

LAWN SPRINKLING units, ½ hp. to 1½ h.p., priced from $75.00 G. A. Thompson and Son, 7005 M-59 W.

LIKE NEW, 2 pc. Herculon living room suite, green and gold, $150. 682-0141

Farm Equipment 87

SPECIAL OFFER
FREE CHAIN
FOR LIMITED TIME ONLY
FREE McCULLOCH CHAIN WITH PURCHASE OF ANY McCULLOCH CHAIN SAW WE HAVE IN STOCK. NEW McCULLOCH SAWS, PRICED AS LOW AS
$119.95
KING BROS.
FE 4-1662 Pontiac Rd. at Opdyke

Travel Trailers 88

1 MONOMATIC TOILET for trailer or boat, $135. OR 3-3977.
1 8' CAB OVER CAMPER, excellent self contained. 701 Tappan Drive, Clarkston, off White Lake Road.
1 PICKUP SLEEPERS, must sell, 24" x 80", $295. Paneled and insulated. After 3 p.m. 332-6927.
Gator, tilt bed, winch trailer, both
16' MOBILE SPORTS, $500 674-1174
16' TRAILER FOR RENT. Sleeps 4. Wildwood or Groveland only. Will deliver, $40 a wk. and $40 dep. 673-7882.
16' TROTWOOD TRAVEL TRAILER, excellent condition, 686 Stanley Ave., Pontiac, 3rd house off Montcalm.
17' YELLOWSTONE, 1968, self contained, 334-4098.
17' WOLLY TRAIL trailer, heavy duty tires, good condition. $995. OR 3-1656.
20' SHASTA, sized 10 times. $2200. Sleeps 6. MY 3-2727.
20' PICKUP CAMPER, stove, furnace, sink, bed, $695. FE 2-7915. Paneled and insulated.
1967 HILLTOP CAMPER, self-contained, sleeps 8, exc. condition. 674-6050.
1968 WHEEL CAMPER, tent trailer. Hardtop, 6 sleeper, stove, ice box. excellent. 673-2501.
1969 FORD TRUCK and 1969 11' Travel Camper, 681-1681.
1969 20' TRAVEL TRAILER. Self contained. 682-7453.
1969 GMC CUSTOM CAMPER with 1968 10½' self contained Wolverine camper. 682-0266.

1969 STARCRAFT
TRAVEL TRAILERS
INSIDE DISPLAY
CRUISE-OUT, INC.
63 E. Walton Daily 9-6 FE 8-4402
CLOSED SUNDAYS

$2090
COMANCHE 21'
1968—Sleeps 6
Gas-elec. refrig., bathroom
Heap Big Savings at—
Village Trailer Sales
6670 Dixie Hwy. Clarkston
625-2127
SALES-SERVICE-RENTALS
ADD-A-ROOM, Tank and regulator. 363-2340.

AIRSTREAM
for 1969
18 ft. to 31 ft.
on display
Also used Airstreams
WARNER
TRAILER SALES
3098 W. Huron 682-8830

Apache Camp Trailers
SAVE $300
Fourth of July special. New 8 sleeper with complete bathroom for 8½ tons of the crank and the top is up and the beds are out, ready to use, during price savings for limited time. Open 7 days Sat. and Sun. 'til 4 p.m. Apache Factory hometown dealer, Bill Coller, ½ mile E. of Lapeer City Limits on M-21.

KRISTO TRAVEL Trailer, 15 ft. sleeps 6, sink, heater, cloth closet. $700. LU 2-9974.

Amerigo - Schooner
TRUCK CAMPERS
Nimrod
Camping Trailers'
Big Savings on Demonstrators and stored models
Silver-Eagle - Vacationair
Stylish lines, beautiful interiors, 14' to 26' priced from $1,473.
DAILY 10-9 Sun. 12-6
Treanor's Trailers
682-8941 2012 Pontiac Drive 1 blk. NW Tel. and Orch. Lk. Rd.

Check our deal on —
SWISS COLONY
LUXURY TRAILERS
FROLIC
TRAILERS AND TRUCK CAMPERS
SKAMPER
FOLD-DOWN CAMPERS
13 to 28 on display at—
Jacobson Trailer Sales
6800 Williams Lake Rd. OR 3-5981
CAMPER TRAILER, Folds out to 3 rooms, 180 sq. ft, tent, must see to appreciate, $600. 651-4150.
COME VISIT OUR
OVERLAND
DISPLAY OF
Travel Trailers and Pickup Campers
HAYDEN CAMPER SALES
EM 3-6604 10735 Highland Rd. (M-59) ½ Mile west of Cass Lake
9-7 Weekdays 2-6 Sunday

CENTURY
YELLOWSTONE
TRAVEL TRAILERS
QUALITY AT ANYBU DGET
STACHLER TRAILER SALES, INC.
Oxford Lake
9771 Highland (M-59) 682-9440
EXPLORER
MOTOR HOME
21', 25', 29' MODELS
See this California built-in unit! which is No. 2 in motor home sales. Prices start at $9,995, up.
STACHLER TRAILER SALES, INC.
9771 Highland (M-59) 682-9440
FAMILY CAMPING at Sutter's Recreation area. Swimming, playground, hot water, showers, flush toilets. Camping trailers for rent. 12 mi. W. of Lapeer on Hwys. M24 and M-90. 1601 Tozer Rd., North Branch. Phone 313-688-3761.
Franklins-Crees
Pana-Streamline
Skamper-Pleasure Mates
Truck Campers
6 used travel trailers and campers MUST GO — at Year-end Prices.
Holly Travel Coach, Inc.
15210 Holly, Holly ME 4-4771
HAVE YOU SEEN THE ALL NEW
OMEGA
Motorhome
with the Chevy Chassis 350C engine, power steering, brakes, speed transmission, 16" rear wheels, completely self-contained.
Only at
Holly Travel Coach, Inc.
15210 Holly Rd., Holly ME 4-4771
Open Daily and Sundays
McClellan Travel Trailers, Inc.
4820 Highland Road (M-59)
Phone 674-3163
NOW FEATURING
WHEEL CAMPER
The Number 1 fold down camper.
13 Series to choose from.
Also see our fine line of Travel Trailers.
KONANZA
WEST WIND — WOOD LAKE.
MASCOT CAMPERS AND trailers Goodell Trailer Sales, 3200 S. Rochester Rd., 852-9550.
PRE-4th OF JULY
SPECIALS - COLEMAN
CAMPER & SLEEPER
AT 1968 PRICES
SUN AND SKI MARINA
On Cass Lake, Hwy. M-59 at Dixie Rd., Pontiac, Open Sundays. 682-4700

Travel Trailers 88

Camping Private Lake
Safe beach, flush toilets and showers, 1140 M-15, Ortonville, Ortonville Recreation Resort, 627-3829, weekends, 693-8295 weekdays 9 to 5 p.m. 412 Empire Mills, Detroit, Michigan 48235.

Pickup Truck Campers
For ½ Ton Trucks
Fourth of July specials, over 12 different models to choose from, all sizes, all made for ½-ton pickup trucks, 6', 8½', 9' and 10' long models, new 1969 Cabover models, $765. Save up to $400 on new 1968 pickup truck campers, while limited stock lasts. New 1969, 8' cab high truck covers, all alum. with 70" long side windows, $239. Hurry while limited stock lasts. Open 7 days, Sat. and Sun. 'til 4 p.m. Bill Coller, ½ mile E. of Lapeer City Limits on M-21.
SAVE ON MOTEL BILLS, Go Where you wish. Apache campers are ready to follow you anywhere and save you money.
EVAN'S EQUIPMENT
625-1711 Clarkston 625-2516
4507 Dixie Hwy. Open 9 a.m. to 9 p.m.
STEEL FRAME PICKUP sleepers with pass. thru. Cab to camper boot. Sportcraft Mfg. 4160 Foley Waterford. 623-0850.

TROTWOODS
Big in safety comfort
Economy
INDEPENDENT WHEEL SUSPENSION
AT:
JOHNSON'S
Walton at Joslyn FE 4-5853
TRAVEL TRAILER, 25' Tandem, self contained, sleeps 4, used once. $2850. 278-8871.
TRUCK CAMPERS — TRAILERS — rentals, Goodell Trailers, 879-0714.
UP FRONT IN DESIGN
PLEASURE-MATE
DELUXE HARDTOP CAMPER
KAMPER VILLAGE
630 E. Walton Pontiac
586-0681 Open Sun. 588-0811
WOLVERINE TRUCK campers and sleepers. Factory closeouts, repairs and parts, new and used rentals, jacks, matching canopies, bumpers, spare tire carriers, auxiliary seats, stabilizing shocks. Cab to camper-boots.
LOWRY CAMPER SALES
1325 S. Hospital Rd. Union Lake
EM 3-3681

WINNEBAGO
Motor Homes—Trailers
Camper Coaches
Reese and Draw-Tite hitches sold and installed
F. E. HOLLAND SERVICE
3255 Dixie Hwy. OR 3-1456
YOUR DEALER FOR —
SPORT TRAILER, GEM AND CORSAIR
TRAVEL TRAILERS
Corsair and Gem pickup campers.
Ellsworth Trailer Sales
6577 Dixie Hwy. 625-6408

Mobile Homes 89

1 DAMAGED BRAND New Fawn, 12 x60, only $5295! Includes furniture & delivery, only $600 down. Entry feet! Countryside Living, 1184 Oakland, 334-1509.
1-A MODERN DECOR
Early American, Mediterranean, Richardson Liberty
Monarch Elsmere (both)
Park space — immediately available
Colonial Mobile Homes
FE 2-1657 674-4444
2Dr Opdyke Rd. 2733 Dixie Hwy.
Auburn Heights
10x46' 2 BEDROOM, unfurn. $1999 Inclu. appliances, Countryside Living, 1084 Oakland, 334-1509.
12x52' ELCAR 1966, All carpeted, stove, refrig., drapes, chair, dinette, 2 sheds, 12x23 enclosure, skirted. Gas grill. $7,900, OR 3-3256.
12x45 2-BEDROOM, 6 months old, new carpeting. $3000. 682-1327.
12' x 63' ELCONA, 2 bedroom, plus den, furnished, carpeted, in exc. condition, $4995 or best offer. 1010 Manor, Holly, 634-8087.
10x10 AWNING as low as $5.7951 Delivered free, 300 miles. Has kingsize bedroom! Countryside Living, 1084 Oakland, 334-1509.
1964 12 x 45, FURNISHED
1967 12x50 2-BEDROOM FURNished, $3800. Call 334-3396.
$2000 WILL ASSUME this 1969 60x12 mobile home on Bluebird Hills Village Green Estates or call 399-1544. Ask for Ann Burse.
ALL NEW TAG ALONG
Room by King Home for more living room! Your Authorized dealer for Holly Park, Oxford, Parkwood and Danish King. Free delivery. Daily 'til 8 p.m. Saturday and Sunday 'til 5
NEWLY DECORATED 10x50 skyline mobile home. Very clean home, many built-ins. In Highland area. Must sell. Call 685-2891, Milford.
LIVE IN ALMONT
We have new 2 and 3 bedroom homes, ready to occupy, $700 to $1400. 10 year mortgages, north Lake Mobile Home Park, Almont.
ROYAL—OR—REGAL
by . . .
ACTIVE
2 or 3 bedrooms
15'x19' living room
30-Gal. gas fired water heater
Nylon carpeting over rubber pad.
TOWN & COUNTRY
MOBILE HOMES, INC.
Highland at Dixie Hwy.
334-6694
Daily 'til 8 Sat. & Sun. 'til 6
SEE FULL COLOR INSERT in Saturday's paper. Countryside living. 1084 Oakland.

Auto Accessories 91

1964 TEMPEST engine & cylinder automatic, good condition drives daily. 681-0326, before 3 p.m. or 363-7576.
COMPLETE FUEL injection for any small Chevy block. Call 624-3149.
DUAL QUADS FOR 283 engine, $50. 651-3970.
DUAL BRAKE AND clutch pedals. 1-yr. old. 674-3420 after 6.
HEADERS FOR 1955-'57 Chevy, also 2" pr. Chester Slicks on Chevy wheels. 2 pr. Heads for 350 hp. 348 Chevy. 335-5197.

Tires-Auto-Truck 92

2—8.50 x 16 TIRES, good, $10 ea. 624-1706.
REPAIR, MOUNT, and balance mag and chrome wheels. New and used wheels, Mag-Ansen ET, Crager, AP Ansen. Trade old mags for new. Goodyear Polyglas tires. Cheeley Tire Service, Hatchet Tire, 248 Orchard Lake Rd. Keego.
TIRES SLIGHTLY USED. 335-3837.
TIRES 5 FIRESTONE, 6ply, 15 Wheels, Driven 100 mi. 391-6055.

Motor Scooters 94

4 HP. LITTLE INDIAN mini-bike. Excellent. 682-3049.
5 HORSE GOCART, $125. Rupp mini-bike, $75. 682-1272.
MINI BIKE, $100. Good condition, 624-2136.
RUPP MINI BIKE. Good condition, $90. 334-6644.
RUPP 4 H.P. MINI bike, completely overhauled, $100. 673-2501.
RUPP 4 H.P. MINI bike, best offer. 338-0753.

Motorcycles 95

2 1969 KAWASAKI 650
$1139
Including Tax and Licensing.
CLAYT'S CYCLE CENTER
On M-21, 1 mile east of Lapeer
664-9261
1949 HARLEY CHOPPER, good condition. $650. 693-8085.
1950 INDIAN DRAG Driver, excellent mechanical condition, $200. 363-7821.
1954 FLE HARLEY CHOPPER. 756 Cedarlawn
1964 HONDA 305, Like new. $380. 673-3871 or 673-0460.
1967 TRIUMPH 650cc, motel flake and chrome custom, call 693-1365.
1965 HONDA, 250 cc. $300. 682-4768 p.m.
1965 305 HONDA ROAD scrambler, $325 or best offer. 623-1419.
1965 HARLEY DAVISON, 74 electra glide FLH fully equipped with extras 8,000 actual miles. 338-1426.
1966 HARLEY DAVISON 65cc, 49 S. Tasmania, Pontiac.
1966 HONDA 300, Excellent condition, 674-2819.
1966 HONDA SCRAMBLER, exc. condition, with new hobby tires, front and rear. Best offer. 6787 Maplewood, Clarkston.
1966 YAMAHA 250CC, Big Bear Scrambler, $375, 682-5835.
1966 HONDA 305 SCRAMBLER, excellent condition. Call after 6 p.m. 625-4227.
1966 HONDA, 50, good condition, reasonable, 626-9257.
1966 BMW, EXCELLENT CONDITION, call anytime. Best offer. 887-4206.
1967 NORTON 750, $600 or best offer. FE 8-1498.
1966 TRIUMPH 650, SEE to appreciate. $750. 335-1005.
1967 YAMAHA 350 cc, $400. 852-0155.
1967 BSA, Low mileage. FE 2-5395
1967 HONDA Scrambler, Good condition, $450, OR 3-7868 after 6.
1967 TRIUMPH BONNEVILLE, 650 cc, 338-0626.
1968 HONDA 175, 1100 miles, $325 as is. FE 5-4501 bet. 9 and 6 p.m.
1968 SUZUKI X5 Stingray $400, Call 332-1901.
1968 YAHAMA, 250 ENDURO, 6495. Between 12-6, 681-1257.
1968 ½" TRIUMPHING ROCKET. $800 for quick sale. FE 8-6732.
1968 TRIUMPH Bonneville, 1900 miles and excellent. 693-8165.
1969 HONDA, 350 road bike, Candy apple red, $650. Call 651-1019 after 5 p.m.
1969 HONDA 350 CC Scrambler, 350 miles, $650. Like new, must sell, 363-7532.
1969 YAMAHA ENDURO, DT-1S, special 305 cc engine, forged wide ratio gear box, compression release. Only 1900. 100 miles. Sell, $775. 651-3110.
1969 HARLEY SPORSTER, XL-CH, 1969 with 1600 miles. Never being drafted, must sell. 887-9572.
1969 HONDA 350 Scrambler, Blue finish. Sell or trade for 250 after 5 p.m.
1969 350 HONDA, 680 miles, $625. FE 8-1900

Anderson's June Price Riot!

New! 650 cc BSA	$1095
New! 441 cc BSA	$ 895
New! 500 cc Triumph	$ 995
New! 750 cc Norton	$1095
New! 350 cc Honda	$ 695
New! 450 cc Honda	$ 695
New! 90 cc Honda	$ 349
New! 250 cc Ducati	$ 495

MANY MANY MORE!
300 BIKES IN STOCK
LOW DOWN PAYMENT
EZ TERMS
(All prices Plus Tax)
ANDERSON SALES & SERVICE
1645 S. Telegraph FE 3-7102

A-1 Motorcycle Insurance
FARMERS INSURANCE Agency of Pontiac Cross from Anderson's Honda, Phone 334-4597. Bodily injury, property damage for 6 months:

125CC	$11.00
126-200CC	$14.00
201-360CC	$19.00
361-500CC	$24.00
501-750CC	$30.00

A SPECIAL SALE
1969—200cc SUZUKI
½ H.P. TWIN CYL. TWIN CARBS, 5-SPEED TRANS; 4 FOR THE PRICE OF 3 TO BREAK THE SOUND BARRIER.
REG. $699
SALE $525, DEL.
MG SUZUKI SALES
4667 Dixie Hwy. 673-4458
Drayton Plains
Benelli Motorcycles
50 CC MINICYCLE, $269
125 CC $595
250 CC $750
TRACK RACERS $695
PERRY'S LAWN AND SPORT
1055 Highland Road, Pontiac
673-6236 M39
BMW R26, A-1 shape, $300, 682-7330.
HONDA 1967, 305 Scrambler, good running condition. "Let it all out, ride like a pro" super-duper price. Call 626-9068 after 6 p.m.
HONDA 305 SCRAMBLER with accessories. 693-8295.
MOTORCYCLE INSURANCE
LOW RATES
S. K. JOHNSON AGENCY
FE 4-0394
NORTON 750 ROAD BIKE. Service calls. 3495 Silverbell Rd. 332-0405 after 5 p.m.
SUZUKI 1969 X-6, 200 cc. New! Super performance 21-25hp. 8:30 A.M.-5:30 P.M. ONLY
SUZUKI MOTORCYCLES, 50cc, to 500cc, all injection, 12" wheels, 12,000 miles warranty. Cycle accessories, Rupp's Minibikes.
TAKE M-59 to W. Highland, right to Hickory Ridge Rd. to Demode Rd. left and follow signs to DAWSON'S SALES, TIPSICO LAKE. Phone 629-2179.
TRAILER, HEAVY DUTY 3 rail, 13" new tires, fenders, lights, safety chains, straps. Cost $275. Sell, $150. 651-3110.
WANTED
X-6 Suzuki parts, front forks, wheel and fender. Call anytime, 332-1811.

Bicycles 96

1 USED BICYCLE for SALE, $60. 335-7915.
A-OK repaired bicycles, All sizes. Sales and Service. 681-6655.

Boats-Accessories 97

5 AND 6 H.P. motors, cartop wood 12' boat. $500 Pontiac Lake Rd.
10 FT. ALUMINUM boat, 6 weeks old, $65. 673-9975.
12' ALUMINUM BOAT and accessories. Private. 673-6139.
ALUMINUM BOATS with deck and wheel, 18 h.p. Johnson, top motor. $300. 334-1670.
ALUMINUM BOATS 11' $115 (Lifetime guarantee)
Trailers $130. Up Motors $169
Big Coho boats, 14' $289. 15' $389.
Big fiberglass runabouts $595 & $695.
100 Boat trailers
Save $$ at Buchanan's
9669 Highland Rd.
14' CROSBY, 35 horsepower, electric with trailer, $375, 625-2050.
14' MIRRO-CRAFT, aluminum boat, 35 h.p. Evinrude motor, blast, trailer, skis. Make offer! 363-5969 aft. 5.
14' HERTER, FIBERGLAS, 65 h.p. Mercury motor, battery, trailer, good condition, $600. 674-3871.
14' FIBERGLAS, with electric start, 50 h.p. Mercury, and tilt trailer, excellent condition. Call after 5:30 673-6864.
14' CURLYCRAFT INBOARD and trailer, $350 14' fiberglass canoe $45. 363-7829.
14' 70 HP Mercury, Little Dude, $550. 1970 Dixie Hwy. Clarkston.
14' MARINECRAFT Aluminum boat, 63" beam, vinyl covered seats, lifetime guarantee, 3295. 12" Mirrocraft, inboard-outboard motor, $1195. Take M-59 to W. Highland, right to Hickory Ridge Rd. to Demode Rd. left and follow signs to DAWSON'S SALES, TIPSICO LAKE. Phone 629-2179.
14' SKI BOAT WITH motor. Call 673-8042 after 6 p.m.
15' LONE STAR fiberglass boat with Gator, tilt bed, with trailer, both excellent shape, $350. 363-7821.
15 FT. TARCRAFT aluminum, 40 h.p. Evinrude, $495.
15' WOOD SPEED boat $125, 35 h.p. Mercury motor, $200. 673-0179.
15' FIBERGLASS BOAT and h.p. electric shift, Evinrude and trailer, $650. 673-2501.
15' CENTURY INBOARD and trailer complete, best offer over $700. 625-3515.
16' FIBERGLAS runabout, 100 h.p. Mercury outboard, trailer and many extras, $1,295. 673-2501.
16' REBEL SAILBOAT, complete, $550. 682-2096.
16' CHRIS CRAFT Inboard with trailer, $700. 651-1550.
16' DORSET SKI BOAT, 100 hp engine, 625-3022.
16' LYNCRAFT, 35 h.p. Johnson and trailer, excellent, $1,000 or best weekdays, before 8 p.m. weekends.
16' ALUMINUM CONO BOAT. 673-2573.
17' FIBERGLASS Inboard-Outboard, 120 hp Mercruiser, power trim. Lots of extra equipment incl. ski bar, and convertible top. $2575. Trailer, extra. 338-4531.
17' CHRIS CRAFT Ski Boat, 185 hp engine, includes folding top, mooring cover, ski bow and tonneau cover, $2,500. Phone 338-4531.
17' CHRIS CRAFT Ski Boat, 1965, $2800. Private owner. Phone 852-4073 days, 332-6319 Eve.
17' CHRIS CRAFT Sea Skiff, Inboard, electric start, and tilt trailer. 363-2340.
18' SPEED LINER with 100 hp Mercury, Canopy and many extras included. Exc. condition. 363-5736.
19' CHRIS CRAFT, very good condition, refinished every year, 220 horsepower, with trailer, $2,500 or preciate. $1750. 682-4968.
21 FT. ALUMINUM cabin cruiser. Excellent condition. New paint. Marine head, 40 h.p. Gray Inboard. Easy to operate. Simple to operate. Price only ($995). Call owner 338-5300.
24' PONTOON, KAYOT, 33 hp, electric start Evinrude motor, 363-9449.
1962 16' THOMPSON SKI trailer, 90 horsepower Mercury, electric start, new cover and canvas, 3 skis and ropes, surfboard, tow bar, 2 props, all accessories, newly painted and varnished, $887. 852-7069.
1963-15 FT. FIBERGLAS Boat with trailer, skis and all accessories. $700. 391-1607.
1967 25' CHRIS CRAFT Futura cabin cruiser, 318 cu. in. inboard, depth sounder, compass, bilge pump, radio, stove, head and sink, table ladder, 110 volt wiring, etc. In the water now. Owner will sell paid, $5,500. Call Holly, 634-8457. Evenings.
1967 JOHNSON 60 HP electric, $595. 1961 Sea Ray, 16 Evinrude, 75 hp and trailer, $1595.
1968 Owens Inboard Boat with Mercury 65 hp and trailer, $1095.
KAR'S BOATS & MOTORS 693-1600
1968 16' SUPERIOR, 65 HP Mercury Pamco trailer with brakes. Extras. $1800. 363-6449.
1968 GLASSPAR G-3, 1965 50 h.p. Merc. Elec. and trailer. $1500. 681-2362, after 5 p.m.

1969 CRYSLER BOATS
5 left! Save 30 per cent and more. 4 model 118—16' Charger with 115 hp Silver. 2—model 151 15' Charger with trailer, 135 hp. 2 model 229 17' Curtier boats, $1200 ea. 674-2983 after 7 p.m.
1969—15½ FOOT, Tri-haul, with walk through windshield, 75 h.p. electric, heavy duty trailer, depth finder. Used only 4 hrs. $1950. 651-3708 after 5.
ALCORT DELUXE SAILFISH, like new, $525. 682-1262.
BOAT TRAILER FOR SALE, $50. Call after 3 p.m. FE 2-5133.

BIRMINGHAM
BOAT CENTER
Starcraft, Silverline Fiberglas and aluminum boats. Merc. outboard & stern drive.
1265 S. Woodward at Adams
CHRIS CRAFT 1946, 16', Woodward, 16', with 2 pair of skis, best offer over $500. 334-7495.

DRAG BOAT
Hondo 426 Hemi, trailer, $4800. 682-2688 after 5.
DEMONSTRATOR, 16' 10" 120 h.p. Mercury, power trim, Alloy trailer for tilt, $4100 outfit, sale price $3495.
Travel Trailers, Camp Trailers, fishing boats and motors. Sales and Service. Weisfeld Sales, 340 N. Lapeer Rd., Oxford.
DO IT YOURSELF
BOAT DOCK
ALUMINUM AND WOOD.
YOUR EVINRUDE DEALER
Harrington Boat Works
1899 S. Telegraph 332-8033
FOR THE BEST DEAL ANYWHERE ON—
Star Craft, Glastron, G. W. Invader, Sportsman, Evinrude motors; Crest pontoons, Scramaran, Terra Cat and Trail-A-Long trail bikes.
Come To
JIM HARRINGTON'S
SPORT CRAFT
½ Mile E. of Lapeer City Limits
On M-21
Open 9 to 8 Mon-Fri.
9 to 5 Sat. & Sun.
LIKE NEW fiberglas boat. Mercury 45 h.p. electric. Trailer $900. 682-1098.

Over 100' Ready Boats
NOW ON DISPLAY
Glastron, Sea Star
North American
Aluma Craft, Mirro
Sail-fish, Sun-fish
Mercury & Merc Cruiser
Cruise Out, Inc.
63 E. Walton Closed Sun. FE 8-4402
Open 9-8, Mon.-Fri., 9-5 Sat.
REMEMBER IT'S
PINTER'S
For Pontoons, aluminum and steel; also as $500. Water bikes, rafts, piers.
1370 Opdyke 9-9 Sat. 9-6
(1-75 at University Exit)
SHORE STATION BOAT LIFT, Number 35-1482 with vinyl top. 2 years old, like new. Have to sell. Highest reasonable offer. Will trade for tire top or both. 8140 Driftwood Drive, Lake Shannon, 1 mile south of Cedar Lake, 5 miles west of US-23, 629-5518.
SHARP 1969 TROJAN, 35 Johnson and trailer, 2 pair water skis, 1 surf board and extras. $850. Buy spring 16' deluxe model. 363-9436 after 4 p.m.

SUN AND SKI MARINA
CENTURY
STEURY
Johnson Boats and Outboards
Canoes and Pontoon boats, on Cass Lake W. of Pontiac. 3981 Cass-Elizabeth Rd., 682-4700.

TROJAN CRUISERS
CHRIS-CRAFT AND SILCRAFT
30 BOATS ON DISPLAY
LAKE & SEA MARINA
S. Blvd. at Seginaw FE 4-9589
TONY'S MARINE
INVADER—EVINRUDE MOTORS
Aerocraft alum., boats and canoes, Geneva boats and pontoons
60' long sports boat
33 years repair experience.
TONY'S MARINE 3250 Sylvan Lake Rd. 682-3660

CARNIVAL By Dick Turner

"Trouble is, I just don't have the money to AFFORD being seen driving a small, cheap car!"

Boats-Accessories 97

OWENS 16 ft. all mahogany runabout, in perfect condition, with heavy duty trailer. No motor. $300 or offer. 682-2442.
THOMPSON-CHRYSLER
SILVERLINE-RINKEN
CORRECT CRAFT
Glass and aluminum
8' to 25' Boats
Grumman Canoes
Trailcar Boat Trailers
Riviera Cruiser
18½ to 28½ Models
ATTEY
The Go-Anywhere Fun Vehicle
For Outdoor Sports . . . .
Used in for Winter too . . . .
A versatile amphibious!
Drive your Attey right into water-maneuver with ease.
FULL LINE OF
MERCURY-CRYSLER
OUTBOARD MOTORS
Oakland and Genesee Counties only
CORRECT CRAFT DEALER
CLIFF DREYER'S
MARINE DIVISION
15210 Holly Rd., Holly ME 4-4771
WANED: USED 17' Starcraft or Oldtown aluminum canoe. 391-0613.
1967 SEA NYMPH high performance outboard service: See George for reasonable estimate. Fast service. 674-2406.
WANTED: 3 point hydroplane, 7 ft.-11 ft. 482-5720.

YOUNG'S MARINA
JOHNSON & CHRYSLER MOTORS
GRUMMAN CANOES
DUO & LASSPAR BOATS
Few days left to win Duo boat
T. W. Th. S. 'til 6; M. F. 'til 8
4030 Dixie Hwy. on Loon Lake
Drayton Plains OR 4-0411

Wanted Cars-Trucks 101

EXTRA Dollars Paid
FOR THAT
EXTRA Sharp Car
Especially Chevelles, Camaros, Corvettes, GTO's, Firebirds and 442's.
"Check the rest, then get the best" At
Averill's
FE 2-9878 2020 Dixie 2E 4-6896
Mansfield
AUTO SALES
300
Sharp Cadillacs, Pontiac, Olds and Buicks for out-of-state market. Top dollar paid.
MANSFIELD
AUTO SALES
1104 Baldwin Ave. FE 5-9900 FE 8-8825
STOP
HERE LAST
M & M
MOTOR SALES
Now at our new location
We pay more for cars. Late models. Cars, Corvettes needed.
1150 Oakland at Viaduct
338-9261
TOP $ FOR CLEAN CARS OR trucks. Economy Cars, 2335 Dixie.
"TOP DOLLAR PAID"
GLENN'S
FOR "CLEAN" USED CARS
952 W. Huron St.
681-2777
TOP DOLLARS FOR SHARP, LOW MILEAGE AUTOMOBILES
H. J. VAN WELY OR 3-1355
WE NEED
USED
CARS
Desperately!
We Will Pay
TOP
MARKET
VALUE
FOR
GOOD CLEAN
CARS!
Matthews
Hargreaves
631 Oakland
FE 4-4547

Junk Cars-Trucks 101-A

14-1-2 JUNK CARS, free tow, anything. FE 5-7795.
1-4 — 1, 2, 3, JUNK CARS or trucks, free tow anytime. Wanted late model. We buy some. 338-3832.
1-2-3 JUNK CARS — TRUCKS, free tow anytime. FE 5-6464.
111 JUNK CARS, PAY FOR SOME, free tow 682-8079.
ALWAYS BUYING JUNK CARS and scrap, we tow. FE 5-2000.
COPPER — BRASS, RADIATORS — batteries, aluminum. C. Dixson, OR 3-5849.
JUNK 1,2,3 JUNK CARS. FREE TOW ANYTIME. FE 4-1678

Used Auto-Truck Parts 102

4 13" CHROME WHEELS, 4 lug, $25. Set of 650x13 tires, 650 like new, 334-7998.
1 PAIR OF 8.00x14 tires, 50% tread, $10. 338-0772

1968 CAMARO SS Stereo tape, 4 speed, vinyl top. Best offer. 674-2425.

1968 CAMARO, 16,000 miles, like new, 250 State Street, 335-2540. Can be seen between 11 a.m. and 2 daily.

1968 CHEVROLET
4 door sedan, Midnight blue with powder blue interior. V-8, automatic, power steering and brakes. Manic. Title.
$1095
BIRMINGHAM
CHRYSLER-PLYMOUTH
2100 MAPLE RD. TROY, MICH.
642-7000

1969 CHEVY II NOVA
4 door, with power steering, radio, automatic. DEMO. Full warranty.
$2195
Bill Fox Chevy
755 S. Rochester Rd. 651-7000

Pace Setter Value
1969 CHEVY IMPALA
2 door hardtop, 327, V8, whitewalls.
$2,559
VAN CAMP
Chevrolet
On N. Milford Rd.
Milford 684-1025

OVER
1,000
USED CARS AT
TROY
MOTOR MALL
Maple Road (15 Mile) Between Coolidge and Crooks
ONE STOP SHOPPING AT
Audette Pontiac
Birmingham Chrysler-Plymouth
Bob Borst Lincoln-Mercury
Bill Golling VW
Mike Savoie Chevrolet

1966 CHEVROLET Impala SS 396, 4 speed, positraction, 11 inch clutch, 3.55 gears, power steering, brakes, factory air, AM-FM radio, tilt wheel, 2 tone paint, wide oval tires, 327 engine, 350 horsepower, 2 door hardtop, 67,000 miles, $1,795. 682-4566.

1966 CHEVROLET Impala SS, 396 engine, 4 speed, 2 door hardtop, 67,000 miles, $1,795. 682-4566.

1965

New and Used Cars 106

OVER
1,000
USED CARS AT
TROY
MOTOR MALL
Maple Road (15 Mile) Between Coolidge and Crooks
ONE STOP SHOPPING AT
Audette Pontiac
Birmingham Chrysler-Plymouth
Bob Borst Lincoln-Mercury
Bill Golling VW
Mike Savoie Chevrolet

MUST SELL 1965 Bonneville, Midnight blue, convertible, 400 cu. in. 625-5452, $975.

1965 PONTIAC 9 passenger station wagon. Power, automatic, radio and heater. No $ down, weekly payments $8.32. Full price $944. Call Mr. Parks, credit manager at MI 4-7500. New location of
TURNER FORD
2600 Maple (15 Mile Rd.) Troy Mall 1 mile east of Woodward

1965 CATALINA PONTIAC, convertible, double power. Excellent condition. Low mileage, 332-2510 or 363-3769.

1965 LeMANS, air conditioner. 852-5480

1965 GTO CONVERTIBLE. Maroon with black top. Floor shift. Bucket seats. New tires. Immaculate. Call 642-3289.
Audette Pontiac
1850 W. Maple Rd. Troy

1966 PONTIAC GRAND PRIX, with beautiful maroon finish, black vinyl top. Let's go first class, like new. What can you pay per month! No speed, on this lread!
SHELTON Pontiac-Buick
855 S. Rochester Rd. 651-5500

1966 PONTIAC 4 door sedan, auto., double power, low mileage. Original owner. $1200. 625-4179.

1966 STAR CHIEF 4 door hardtop, Aqua with matching interior. Power steering, brakes, radio, heater. New whitewall tires, 22,000 actual miles. Excellent condition. Call 642-3289.
Audette Pontiac
1850 W. Maple Rd. Troy

1966 Pontiac
Grand Prix
Full equipped and air conditioned.
$1795
Pontiac Retail
65 University Dr. FE 3-7954

1966 PONTIAC LeMANS, 2 door, hardtop, big V8, stick, a real good one and priced at only $1295.
OAKLAND
Chrysler-Plymouth
724 Oakland FE 5-9436

CATALINA 1966, convertible, double power, white-blk top, low mi., extras, exc. condition. $1395. 646-5234.

1966 PONTIAC CATALINA Hardtop, automatic transmission, radio and heater, power steering, power brakes. Beautiful metallic turquoise with matching interior. Clearance special only $1188 full price, just $88 down, P. S. We're moving to our new location and all used cars must be sold!
John McAuliffe Ford
630 Oakland Ave. FE 5-4101

1966 TEMPEST 2 door coupe, V8 with power steering, radio and clock. $850. 852-4075.

1966 PONTIAC, 4 door sedan, auto. double power, tinted glass, new tires. Orig. owner. Best offer over $1250. 391-2883.

1966 PONTIAC LeMANS convertible, OHC Sprint, bucket seats, deluxe interior, 1 owner, best offer. 363-5211 aft. 6 p.m.

1966 PONTIAC BONNEVILLE Sport Coupe. You must see this one. Snow shoe white with all vinyl interior, power and all the goodies. Clearance special only $1688 full price, just $188 down. P.S. We're moving to our new location and all used cars must be sold!
John McAuliffe Ford
630 Oakland Ave. FE 5-4101

1967 GTO TURBO HYDRO, tri-power, ET's, many extras. OR 3-2581.

1967 GTO CONVERTIBLE, 4 speed, all new tires, sharp, 28,000 miles, EM 3-6303.

1967 CATALINA Station Wagon. Burgundy with tinted glass. Chrome luggage rack. New tires. Car is immaculate. Call 642-3289.
Audette Pontiac
1850 W. Maple Rd. Troy

1967 PONTIAC CATALINA 4-door sedan, gold, double power, exc. tires, air-conditioned. 391-1053.

SAVE MONEY AT MIKE SAVOIE CHEVY, 1900 W. Maple, MI 4-2725.

1967 CATALINA 2 door hardtop. Linden green with black interior. Automatic, power steering and brakes. 27,000 actual miles. Excellent tires, condition like new. Call 642-3289.
Audette Pontiac
1850 W. Maple Rd. Troy

1967 FIREBIRD, 400, must sell, stereo, new tires. 338-3046.

1967 PONTIAC Bonneville 4 door hardtop, with factory air conditioning, all power, let's go first class, low down payment. Fine as wine — in summertime!
SHELTON Pontiac-Buick
855 S. Rochester Rd. 651-5500

1967 TEMPEST Custom S, loaded, $2600. FE 5-5916.

1967 PONTIAC FIREBIRD, 2 door, hardtop, V8, automatic, a real honey, oh what a honey of a price, only $1995.
OAKLAND
CHRYSLER-PLYMOUTH
724 Oakland FE 5-9436

1967 PONTIAC TEMPEST Custom 2-door hardtop, V-8 auto., extras, exc. condition. MI 7-4477.

1967 GRAND PRIX, AM-FM radio, stereo tape deck, power steering, power brakes, blue with white interior, clean, $1750, can be seen after 3:30 p.m. 645 Joslyn off University Drive. 338-9075.

1967 BONNEVILLE 9 passenger station wagon. Burgundy with black vinyl interior. Chrome luggage rack. Super and near stocks. Automatic, power steering and brakes. Very good condition. Very good tires. Ideal vacation car. Factory warranty. Call 642-3289.
Audette Pontiac
1850 W. Maple Rd. Troy

1967 GTO CONVERTIBLE Factory air. Dark blue with white top. Bucket seats, console, red line tires, radio and heater. Factory warranty. SHARP! Call 642-3289.
Audette Pontiac
1850 W. Maple Rd. Troy

1967 PONTIAC CATALINA, 2 door, hardtop, gold, power steering, power brakes, automatic. Like new. Call 642-3289.
Audette Pontiac
1850 W. Maple Rd. 651-5500

1967 PONTIAC 2+2, red with black bucket seats, 428 turbo-hydromatic, power steering, brakes, radio, tinted glass, new tires, must sell, 651-4500.

1967 GTO Turbo-hydromatic, console, gray with black bucket seats, power steering, disc brakes, stereo tape, radio, tinted glass, poly-glass tires, under warranty, must sell. 651-4500.

1968 CATALINA 2 door hardtop, Verdero green with black interior. Automatic, power steering and brakes, radio and heater. Excellent whitewall tires. Low mileage. Factory warranty. Call 642-3289.
Audette Pontiac
1850 W. Maple Rd. Troy

1968 PONTIAC, CATALINA, 2 door, hardtop, air, sharp, $2425. 651-7969.

1968 PONTIAC GRAND Prix, full power, FM stereo, vinyl top, many extras, $2250. Call before 5 p.m. 693-6070.

1968 9 PASSENGER CATALINA Wagon. Gold, double power. Good condition. 1 owner. Best offer. Luggage carrier. 623-1072, 4-7:30 p.m.

1968 CATALINA WAGON. Tyrol blue with matching interior. Automatic power steering and brakes. Full decor group. Low mileage. Very good tires. Excellent condition. Call 642-3289.
Audette Pontiac
1850 W. Maple Rd. Troy

1968 PONTIAC CATALINA 2-door hardtop, power, automatic, and other accessories, beautiful one owner and locally owned. Young at heart!
SHELTON Pontiac-Buick
855 S. Rochester Rd. 651-5500

OVER
1,000
USED CARS AT
TROY
MOTOR MALL
Maple Road (15 Mile) Between Coolidge and Crooks
ONE STOP SHOPPING AT
Audette Pontiac
Birmingham Chrysler-Plymouth
Bob Borst Lincoln-Mercury
Bill Golling VW
Mike Savoie Chevrolet

1968 PONTIAC, 2 to Choose from, $1397 full price.
LUCKY AUTO
1940 W. Wide Track
FE 4-1006 or FE 3-7854

1968 CATALINA 9 passenger wagon. Maroon with matching interior. Tinted glass, chrome luggage rack, new tires. Automatic, power steering, brakes, tail gate and factory air condition. Warranty book. These are rare. Call 634-3289.
Audette Pontiac
1850 W. Maple Rd. Troy

1968 GRAND PRIX, EXCELLENT condition, 673-7889.

1968 PONTIAC Executive, 9-passenger station wagon, double power, auto., other extras. Exc. condition, $3,250. 627-3957.

1968 PONTIAC CATALINA 4-door sedan. Aqua color with matching interior. Automatic, power steering, brakes, radio, heater, whitewall tires, wheel covers. Tires are new. Factory warranty. Bought here new. Call 642-3289.
Audette Pontiac
1850 W. Maple Rd. Troy

1968 CATALINA 2 door hardtop. Burgundy with black vinyl interior. Automatic, power steering and power disc brakes. Radio, heater, whitewall tires. Wheel covers. 7,000 actual miles. Warranty book. Save on this one. Call 642-3289.
Audette Pontiac
1850 W. Maple Rd. Troy

1969 CATALINA 4-door sedan. Gold with matching interior. Automatic, power steering and power disc brakes. Radio, heater, whitewalls. Wheel covers. Full decore group. Excellent condition. Call 642-3289. (Factory warranty).
Audette Pontiac
1850 W. Maple Rd. Troy

1969 CATALINA 2 door hardtop. Burgundy with black vinyl interior. Automatic, power steering and power disc brakes. Radio, heater, whitewall tires. Wheel covers. 7,000 actual miles. Warranty book. Save on this one. Call 642-3289.
Audette Pontiac
1850 W. Maple Rd. Troy

OVER
1,000
USED CARS AT
TROY
MOTOR MALL
Maple Road (15 Mile) Between Coolidge and Crooks
ONE STOP SHOPPING AT
Audette Pontiac
Birmingham Chrysler-Plymouth
Bob Borst Lincoln-Mercury
Bill Golling VW
Mike Savoie Chevrolet

1969 PONTIAC CATALINA 2 door hardtop, 2 to choose from. These are company demos. Complete selling price. Starting at $3,125. How sweet it is.
SHELTON Pontiac-Buick
855 S. Rochester Rd. 651-5500

1969 GRAND PRIX, only 3000 miles, air, loaded with extras, $3895. Call 334-3692.

1969 TEMPEST 4-door demo. Save $ Save
1967 Camaro hardtop coupe $1545
1966 Chevy Bel Air 2-door ... $ 895
1965 Fury wagon $ 895
1966 Olds 4-door with air ... $ 850
1966 Valiant $ 645
KEEGO PONTIAC SALES
KEEGO HARBOR 682-3400

1969 FIREBIRD 400 convertible. Factory official car. Signet gold with genuine leather bucket seats, 4 speed, console, power steering and power disc brakes, AM-FM stereo, Power antenna and power top. Rally wheels, wide oval tires. 3,000 actual miles. Factory warranty.
$3795
Audette Pontiac
1850 W. Maple Rd. Troy

1962 RAMBLER, 2dr Dwight St., or 674-2253.

ROOMY RAMBLER!
1966 Rambler 9 passenger station wagon, automatic, power brakes and steering, 1 owner, V8 engine, and priced to sell. ROSE RAMBLER-JEEP, Union Lake, EM 3-4155.

1963 RAMBLER, good transportation, $50. 682-2149.

KEEP YOUR COOL!
1967 Rambler Ambassador 2-door hardtop, air conditioning, 1 owner, power brakes and power steering, automatic, HATES GAS! ROSE RAMBLER-JEEP, Union Lake, EM 3-4155.

OVER
1,000
USED CARS AT
TROY
MOTOR MALL
Maple Road (15 Mile) Between Coolidge and Crooks
ONE STOP SHOPPING AT
Audette Pontiac
Birmingham Chrysler-Plymouth
Bob Borst Lincoln-Mercury
Bill Golling VW
Mike Savoie Chevrolet

REPOSSESSIONS
$5 DOWN $5

'63 Chevrolet Bel Air
9 passenger station wagon. Royal blue with matching vinyl interior. V-8 automatic, radio, heater, power steering and brakes. Whitewall tires. Balance due $274.17, weekly payments $2.09.

1963 Ford Galaxie 500
Station wagon. White with blue vinyl interior. V-8, automatic, power steering and brakes. Radio, heater, whitewall tires. Balance due $184.13, weekly payments $1.08.

1965 Opel Kadett
Blue with matching vinyl interior. ECONOMY PLUS! Radio, heater, whitewall tires. Balance due $467.13, weekly payments $4.07.

1962 Ford Galaxie 500 Hardtop
2-Door black and white finish, red vinyl interior, V8, automatic, power steering, brakes, radio, heater, whitewalls. Balance due $101.16, weekly payments $1.01.

1965 Mercury Marauder Hardtop
4-Door with beige finish, black vinyl top, V8, automatic, power steering, brakes, radio, heater, whitewalls. Balance due $453.14, weekly payments $4.17.

1963 Dodge Polara Hardtop
4-Door, beige with matching interior, V8, automatic, power steering, brakes, radio, heater, whitewalls. Balance due $273.16, weekly payments $1.93.

1966 Ford Falcon Hardtop
2-Door, with gray finish, matching vinyl interior, auto., power steering, brakes, radio, heater, whitewalls. Balance due $511.32, weekly payments $5.01.

1966 Ford Galaxie 500
Red with matching vinyl interior. V-8 automatic, power steering and brakes. AM-FM radio, heater, whitewall tires. Balance due $594.61, weekly payments $5.01.

1964 Chevy Bel Air
2 door hardtop. Sand gold with matching vinyl interior. V-8, automatic, power steering and brakes. Radio, heater, whitewall tires. Balance due $463.21, weekly payments $3.74.

1962 Chevrolet Bel Air
4 door hardtop. Beige with matching vinyl interior. V-8 automatic, radio, heater, power steering and brakes. Whitewalls. Balance due $121.17 weekly payments $1.01.

1966 Ford Ranchero Pickup
blue with matching vinyl interior, V8, automatic, power steering, brakes, radio, heater, whitewalls. Save now!

Transportation
Specials
1962 Ford $95
1959 Mercury $95
1962 Chevrolet $95
1960 Olds $95

1963 Mercury Marauder
4 door hardtop. White with brown vinyl interior. Factory air condition. V-8 automatic, power steering and brakes. Radio and heater. Whitewall tires. Balance due $274.17, weekly payments $2.09.

1965 Pontiac Convertible
Blue with matching vinyl interior, V8, automatic power steering, brakes, radio, heater, whitewalls. Balance due $589.21, weekly payment $5.11.

1962 Ford Falcon Hardtop
4-Door white, with black vinyl interior, V8, automatic, power steering, power brakes, radio, heater, whitewalls. Balance due $169.72, weekly payments $1.09.

1963 Corvair Monza Hardtop
2-Door, with metallic green with matching vinyl interior, automatic, power steering, power brakes, radio, heater, whitewalls. Balance due $274.13, weekly payments $2.15.

Payments arranged to fit your budget. Immediate delivery. Over 100 cars to choose from, including many convertibles. We accept trade-ins, handle financing, even if you have been bankrupt, garnished, just turned 21 or divorced.

Walk in—Drive Out—Credit Okayed
KING AUTO
3275 WEST HURON
Corner M-59 and Elizabeth Lake Road
681-0800 681-0800

ECONOMY!!
—Buy a Valiant—
Save on Gas and Repairs
Give Us a Try Before You Buy
OAKLAND
Chrysler-Plymouth
724 Oakland FE 5-9436
— ASK FOR BUD DILLARD —

HAHN

TODAY'S SPECIAL
1964 BUICK Skylark $1095
2 door, red finish, matching interior, automatic, like new condition throughout!

1965 CHEVY Impala $1195
Super Sport with V8, automatic, power steering, buckets, console.

1965 RAMBLER 2 door ..... $ 795
American one owner, low mileage, automatic, top condition.

1966 CHEVY Nova $1095
4 door, with automatic, one owner, looks and drives like new.

1966 RAMBLER 4 door ..... $ 895
"770" automatic, light green matching interior, low mileage.

1964 TEMPEST 2 door $795
Sedan, with V-8, automatic, tan, matching interior, top condition.

1967 FORD F-250 ..... $3895
Automatic, V8, very low mileage, with SELF CONTAINED 10 ft. camper. Used only one season.

1966 DODGE Coronet Wagon $1395
"440" with V8, automatic, power steering, bright gold finish, black interior, new car warranty. Hurry on this one.

1963 RAMBLER Classic $395
Wagon, here's that second car you have been looking for. Very good running condition.

Chrysler-Plymouth-Rambler-Jeep
Clarkston 6673 Dixie Hwy. MA 5-2635

HUNTER DODGE
PRICE SELLS CARS!
BUSINESS IS GOOD! OUR USED CAR LOT IS LOADED WITH LOW MILEAGE, CLEAN BIRMINGHAM TRADES

1967 DODGE POLARA
Wagon, V8, radio, heater, automatic, power steering, power brakes, blue with blue interior, whitewalls, a vacation special only.
$1,688

1968 DODGE CORONET
2 door, radio, heater, automatic, power steering, maroon with black interior, a Birmingham trade. New whitewall tires.
$2,095

1965 MERCURY MONTCLAIR
4 door hardtop, V8 automatic, radio, heater, power steering and brakes. Turquoise with matching interior. A Birmingham trade. Only
$895

1967 PLYMOUTH FURY I
4 door sedan. Radio, heater, 6 cylinder automatic. A very conservative car to operate. New whitewall tires.
$1,195

1967 DODGE CORONET 440
2 door, hardtop, V8, radio, heater, automatic, power steering—power brakes, green with black vinyl top and matching interior.
$1,595

1965 MUSTANG
2 door, hardtop, V8, radio, heater, automatic, power steering, power brakes, green with black vinyl top and matching interior.
$1,095

HUNTER DODGE
499 S. Hunter
Birmingham MI 7-0958

YOU SAVE WHEN YOU DEAL WITH A WINNER

1969 PONTIAC

1969 PONTIAC
CATALINA HARDTOP COUPE
with hydramatic, push button radio, remote control mirror, deluxe wheel discs, power steering, and all 1969 safety features.
$2989

RUSS JOHNSON
Winner of Pontiac's Record Breaker Contest!!

Now We Give You a Chance to
WIN A SET OF
Redwood Lawn or Patio Furniture
JUST STOP IN AND REGISTER — NO OBLIGATION — DRAWING SAT., JULY 19

1969 TEMPEST

1969 TEMPEST
CUSTOM S SPORT COUPE
with decor group, push button radio, and all 1969 Safety features.
$2385

Air Conditioning --- Tempest 1969 Models --- Only $299!!

We Guarantee in Writing
Every one of our Quality Used Cars are actual miles!... (As traded.)
WE DO NOT RESET ANY SPEEDOMETER FOR YOUR SAFETY AND SATISFACTION
Deal with people you can trust!
Where honesty is our policy!
At Russ Johnson's.

1964 BUICK Hardtop $995
2 door, with double power, radio, heater, back seat speaker.

1968 TEMPEST 2 door $2095
with radio, heater, automatic, 6 cyl. with a solid white finish.

1968 PONTIAC $1795
Catalina 4-door sedan, power steering, heavy duty brakes. Oakland County cars, turbo-hydramatic, brand new white-walls, vinyl top.

1963 PONTIAC Wagon $895
with power steering, brakes, radio, hydramatic, heater and ready for that vacation.

1968 PONTIAC Catalina $2995
4 door hardtop with power steering, brakes, radio, air conditioning, red with a black vinyl roof.

1966 PONTIAC 2 door $1695
with double power, radio, beautiful dark blue finish.

1963 TEMPEST Wagon $595
Custom with automatic, radio, heater, light blue finish..

1967 PONTIAC Catalina $1895
2 door hardtop, with double power, hydramatic, radio, heater, whitewalls, ready to go.

1967 PONTIAC $1795
4-door Catalina, with power steering, brakes, automatic, whitewalls, beautiful midnight blue.

RUSS JOHNSON
PONTIAC -- TEMPEST
On M24 in Lake Orion
Open Mon. Thru Fri. Till 9 P.M.
Open Saturdays Till 6 P.M.

We Will Meet or Beat Any Deal
We Will Not Be Undersold!

This and That

Answer to Previous Puzzle

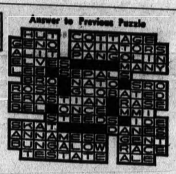

ACROSS
1 Small shoot
5 Hebrew month
9 Depot (ab.)
12 Be borne
13 Smooth
14 Possessed
15 Visionaries
17 Masculine nickname
18 Arctic explorer
19 Connective and strip.
21 Asterisk
23 Observe
24 Border
27 Bound, as with rope
29 Soft mud
32 Newspaper executive
34 Seal again
36 Journalist's credit
37 Ancient name of Urfa
38 Disembarked
39 Deceased
41 Pigpen
42 Faucet
44 California phenomenon
46 Liberates, for instance
49 Eaten away
53 Social insect
54 Delight
56 Scottish sheepfold
57 Gold (prefix)
58 Transaction
59 Scatter, as hay
60 Not as much
61 Sea eagles

DOWN
1 Stumble
2 Broad
3 Notion
4 Toothed wheels
5 Mohammed's son-in-law
6 Covet
7 Social insects
8 Pauses briefly
9 Immodest
10 Ostracized (var.)
11 Fruit drinks
16 Lord Bulwer-
20 German state
22 Ventilated
24 Hebrew weight
25 Pastoral composition (music)
26 Told (with against)
28 Sleeper's vision
30 Hops' kiln
31 Frolic
33 Satellite of Saturn
35 Taro roots
40 Compound ether (pl.)
43 Sacred fig of India
45 Stage in a process
46 Separate
47 Arrow poison
48 Nautical term
50 Heavy blow
51 Scrutinize
52 Lampreys
55 Three-toed sloths

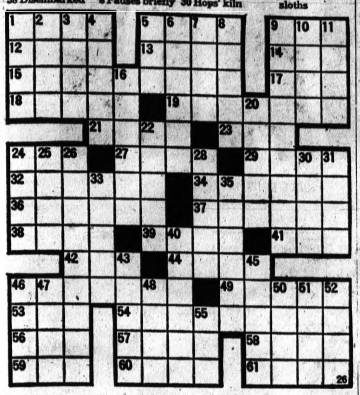

People in the News

By The Associated Press

President Nixon showed up unexpectedly at the annual dinner of the House Gymnasium Club last night for some reminiscing and to indulge in a little lobbying for the income surtax extension.

NIXON

The club is made up of congressmen who make regular use of House gymnasium facilities. Nixon joined it in 1947 when he was a representative.

"As you do your exercise between now and next Monday and enjoy this good food, please keep enough strength so you can walk down to the well of the House and vote," he told the diners. The vote on the surtax comes Monday.

Wallace, Daughter Unveil Portrait of Lurleen

WALLACE

Former Gov. George C. Wallace and his 8-year-old daughter Janie Lee unveiled the official state portrait of the late Alabama Gov. Lurleen Wallace in the rotunda of the state capitol in Montgomery yesterday as hundreds watched.

The portrait of Alabama's only woman governor, by artist Dmitri Vail of Dallas, Tex., will hang alongside that of Wallace, who preceded his wife as Alabama's chief executive.

Mrs. Wallace died May 7, 1968, after a two-year battle with cancer.

Von Braun Sees Passenger Flights to the Moon

Wernher von Braun says that in 30 or 40 years passengers will travel to the moon for the price of a transatlantic flight in spaceships looking much like present-day airliners but without wings.

VON BRAUN

Von Braun, head of the Marshall Space Flight Center in Huntsville, Ala., arrived yesterday in Salzburg, Austria, for a space congress.

He said the National Aeronautics and Space Administration is working on plans for spaceships that can be used up to a hundred times. He said the rocket would be refueled after landing and relaunched into orbit.

2 State Dems Oppose Pay TV

WASHINGTON (UPI) — Two Michigan Democrats asked Congress yesterday to support their bill to forbid the Federal Communications Commission (FCC) to license pay-television station.

* * *

Reps. John D. Dingell and James G. O'Hara wrote in a joint letter to their House colleagues that the FCC has begun accepting applications from prospective subscription or pay-TV operators. They said the commission plans to license pay-TV operations 60 days after disposition of a pending court case.

The congressmen charged this may mean the end of free TV, since the FCC has decided it is empowered to issue pay-TV licenses but not to regulate the charges.

"If pay-TV stations are permitted to go on the air without effective rate regulation, they will be able to utilize their guarantee subscriptions to outbid the commercial networks for sport shows, entertainment programs, and movies now seen free of charge," they wrote.

—Television Programs—

Programs furnished by stations listed in this column are subject to change without notice!

Channels: 2—WJBK-TV, 4—WWJ-TV, 7—WXYZ-TV, 9—CKLW-TV, 50—WKBD-TV, 56—WTVS-TV, 62—WXON-TV

R — Rerun C — Color

THURSDAY NIGHT

6:00 (2) (4) (7) C — News, Weather, Sports
(9) R C — I Spy — A teen boy, reacting to the cold indifference of his father, is sought by both friendly and enemy agents when he disappears with a piece of classified paper.
(50) R C — Flintstones
(56) What's New — "Young Artists in the Valley" Shows children in a Japanese art class?
(62) R — Sea Hunt

6:30 (2) C — News — Cronkite
(4) C — News — Huntley, Brinkley
(7) C — News — Reynolds, Smith
(50) R — McHale's Navy
(56) Perception — "Grimm's Fairy Tales"
(62) R — Highway Patrol

7:00 (2) C — Truth or Consequences
(4) (7) C — News, Weather, Sports
(9) R — Movie: "The Spoilers" (1958) Classic yarn about the "spoilers" who turned the Yukon into a claim-jumper's heaven. Marlene Dietrich, Randolph Scott, John Wayne
(50) R — I Love Lucy — Ricky devises a time schedule for Lucy which puts her housework on a time basis.
(56) C — NET Playhouse — Max Adrian and Christopher Gable star in "A Song of Summer," a documentary drama about final years of English composer Frederick Delius as seen through the eyes of a young English organist who spent these years of blindness and paralysis with him.
(62) C — Swingintime—The Combination Inc. guests.

7:30 (2) C — Animal World — The koala bear and the kangaroo are studied in their native environment.
(4) R C — Daniel Boone — Josh Clements, arriving in Ford's Run to buy a new guitar, finds the town deserted except for a few hostile men.
(7) R C — Flying Nun — Capt. Fomento suspects Sister Bertrille of looting his parking meters.
(50) R — Hazel
(62) R — Ann Sothern

8:00 (2) R C — The Prisoner — Captors of the Prisoner change his appearance and try to convince him that he is someone else.
(7) R C — That Girl — A window washer rescues Ann from a bully, leading his wife to believe it was love at first sight between her husband and Ann.
(50) C — Pay Cards — Edie Adams guests.
(62) R — Ozzie and Harriet

8:30 (4) R C — Ironside — Newspaper columnist with a gift of prophecy warns Ironside of an attempt on his life.
(7) R C — Bewitched — Samantha's Uncle Arthur tries to make up for ruining her cake by zapping in a French pastry.
(9) C — Telescope—Canadian motorcycle racer Yvon Duhamel is profiled.
(50) C — Password
(56) C — Washington Week in Review
(62) R — Movie: "No Safety Ahead" (British, 1957) The bank was picked, the getaway car was ready, but nothing goes right and robbery turns to murder. — James Kennedy, Susan Beaumont

9:00 (2) R C — Movie: "The Defector" (French, 1966) Antiheroic espionage drama set in East Germany. Montgomery Clift, Roddy McDowall, Hardy Kruger
(7) C — (Special) Mama Cass Program — The star sings and quips with special guests Buddy Hackett, Barbara Bain, Joni Mitchell, John Sebastian and Martin Landau.
(9) Canada at War — "Dusk 1936-1940: War clouds gather over Europe as Germany rearms and Hitler propounds his "master race" doctrine.
(50) R — Perry Mason
(56) Ivory Tower — State Sen. Lorraine Beebe, R-Dearborn, and Dr. Leroy Augen Stein discuss human transplants.

9:30 (4) R C — Dragnet — Friday and Garnon show how the juvenile division operates as they deal with an abandoned baby, runaway boy and youth high on drugs.
(9) (Debut) The Nature of Things — How food is located processed and consumed.
(56) R — More Room for Living — "Paneling, Flooring, and Ceilings"

9:55 (62) Greatest Headlines

10:00 (4) R C — Dean Martin — Guests are Lena Horne, Andrew Sisters and Don Rickles.
(7) R — Untouchables
(9) (50) C — News, Weather, Sports
(56) Live From Earth
(62) R C — Movie: (62) Wrestling

10:30 (9) C — What's My Line?
(50) R — Alfred Hitchcock

11:00 (2) (4) (7) C — News, Weather, Sports
(9) R — Movie: "And the Angels Sing" (1944) Trials and tribulations of the Four Angels, a sister singing act. Dorothy Lamour, Fred MacMurray, Betty Hutton
(50) R — One Step Beyond

11:30 (4) C — Johnny Carson — Ann-Margret and the Ace Trucking Company guest.
(7) C — Joey Bishop — Presentation of 47th Annual Photoplay Gold Medal Awards is scheduled.

11:35 (2) R — Movies: 1. "Man Who Died Twice" (1958) Nightclub singer whose husband is presumed dead learns he was involved in a narcotics ring. Rod Cameron, Vera Ralston; 2. "Spook Busters" (1946) Bowery Boys

12:30 (9) C — Perry's Probe — "The Assassins"
1:00 (4) Beat the Champ
(7) Texan
1:30 (4) (7) C — News, Weather
3:00 (2) C — News, Weather
3:05 (2) TV Chapel

FRIDAY MORNING

5:50 (2) TV Chapel
5:55 (2) On the Farm Scene
6:00 (2) C—Black Heritage
6:30 (2) C — Woodrow the Woodsman
(4) Classroom — Everybody's Business: "Challenge of Change"
6:45 (7) C — Batfink
7:00 (4) C — Today
(7) C — Morning Show
7:30 (2) C—News, Weather, Sports
8:00 (2) C — Captain Kangaroo
8:15 (9) Warm-Up
8:25 (9) C — Morgan's Merry-Go-Round
8:30 (7) R — Movie: "Summer Love" (1958) John Saxon, Molly Bee
(9) Bozo
9:00 (2) R C—Lucille Ball
(4) C — Ludden's Gallery — Guests are Bambi McCormick, Patchett and Tarses, Gary Conway and the Randy Sparks Collection.
9:30 (2) R C — Beverly Hillbillies
(9) Friendly Giant
9:45 (9) Chez Helene
10:00 (2) R C—Andy Griffith
(4) C — Personality
(9) Mr. Dressup
10:25 (9) Pick of the Week
10:30 (2) C — Merv Griffin
(4) C — Hollywood Squares
(7) C — Galloping Gourmet
(50) C — Herald of Truth
10:55 (9) C—News
11:00 (4) C — It Takes Two
(7) R — Bewitched
(9) C — Luncheon Date (Part 1)
(50) C — Jack La Lanne
11:25 (4) C—Carol Duvall
11:30 (4) C — Concentration
(7) C — Funny You Should Ask
(9) Take Thirty
(50) C — Kimba

FRIDAY AFTERNOON

12:00 (2) C—News, Weather, Sports
(4) C — Jeopardy
(7) C — Dream House
(9) Luncheon Date (Part 2)
(50) C — Underdog
12:25 (2) C — Fashions
12:30 (2) C — As the World Turns
(4) C — News, Weather, Sports
(7) C — Let's Make a Deal
(9) R — Real McCoys
(50) R — Movie: "Dispatch From Reuters" (1940) Eddie Albert, Edward G. Robinson
1:00 (2) C — Divorce Court
(4) C—Days of Our Lives
(7) C — Newlywed Game
(9) R — Movie: "Shockproof" (1949) Cornel Wilde, Patricia Knight
1:30 (2) C — Guiding Light
(4) C — Doctors
(7) C — Dating Game
2:00 (2) C — Secret Storm
(4) C — Another World
(7) C — General Hospital
2:30 (2) C — Edge of Night
(4) C — You Don't Say
(7) C — One Life to Live
(50) R — Make Room for Daddy
3:00 (2) C—Linkletter Show
(4) C — Match Game
(7) C — Dark Shadows
(9) R — Dennis the Menace
(50) R — Topper
3:25 (4) C — News
3:30 (2) C — Search for Tomorrow
(4) C — Hidden Faces
(7) C — Anniversary Game
(9) C — Magic Shoppe
(50) C — Captain Detroit
(56) Weaving
4:00 (2) C — Love of Life
(4) C — Steve Allen — Scheduled guests are Milton Berle, Jonathan Moore and Joanie Sommers.
(7) R — Movie: "Thief of Bagdad" (British, 1940) Sabu, Conrad Veidt
(9) C — Bozo
(56) R — Investing in the Stock Market
4:30 (2) C — Mike Douglas
(50) R — Little Rascals
(56) TV Kindergarten
(62) R—Star Performance
5:00 (4) C—George Pierrot — "Australia to New Zealand"
(9) R C — Batman
(50) R — Munsters
(56) Misterogers
(62) C — Bugs Bunny and Friends
5:30 (9) R — F Troop
(50) R C — Superman
(56) C — Friendly Giant
(62) R — Leave It to Beaver
5:45 (56) C — Davey and Goliath

TV Features

NET PLAYHOUSE, 7 p.m. (56)

TELESCOPE, 8:30 p.m. (9)

MAMA CASS, 9 p.m. (7)

CANADA AT WAR, 9 p.m. (9)

IVORY TOWER, 9 p.m. (56)

NATURE OF THINGS, 9:30 p.m. (9)

Earl Recalls Judy's Death Datelined 'Hong Kong' '64

By EARL WILSON

NEW YORK—Judy Garland had died once before.

She was always high in the clouds, or away, 'way down, and the idea of having a dress rehearsal for the great and final exit that occurred the other day in London seemed to amuse her when we discussed it right after it happened.

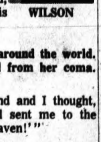

WILSON

It was May 28, 1964, Hong Kong. "Respiratory trouble"—heart attack, pneumonia—and a bad press in Australia where she'd just been.

Her throat, face and hands were turning blue. A typhoon was raging outside. The oxygen tent was broken. Phone calls to her U.S. doctors were impossible. A nun in the hospital blurted to Mark Herron, her fourth husband, "She's dead." He crammed a napkin in his mouth.

* * *

"Judy Garland Dead" The news flashed around the world. Fourteen hours afterward, Judy emerged from her coma. She could joke about it.

"I saw all these little nuns running around and I thought, 'Oh, my goodness, God made a mistake and sent me to the Chinese Heaven instead of the American Heaven!'"

* * *

Judy "died" many times afterward in personal appearances. It is a relief to her more sincere admirers that she can now be spared the humiliation of appearing before customers who came hoping to witness a historic disaster. She had too much soul for that.

* * *

She would slug down the Liebfraumilch and the pills and ignore food and get too, too skinny, but she had that cliche word, "magic," that only Jolson had.

THE MIDNIGHT EARL . . .

Danny Kaye, bearded and a little heavier (he quit smoking) flew his jet up from Freeport, Grand Bahamas, where they showed his and Katherine Hepburn's "Madwoman of Chaillot" at the Warners-7 Arts Festival, to greet Dong Kingman Jr. and his bride Elaine Ling-Ling . . . Then he had a Chinese dinner.

Tony Curtis was stopped at the Yale Club because he wore sport shirt and scarf, no jacket; but he got in anyway and went swimming . . . A rock band played "Auld Lang Syne" and Sybil Christopher phones from L.A. to add a nostalgic note to Arthur's final night.

* * *

TODAY'S BEST LAUGH: A TV viewer said he was amazed to find Dean Martin a good stand-up comic: "I'm not surprised he's good at comedy—I'm surprised he can stand up."

'csaupie'ihneddn.atarnJbsetaornnJinta

Dick Cavett claims the career of Rory Calhoun, accused by his wife of having 79 romances, hasn't suffered: "On the contrary, several cereal companies asked him to endorse their product." . . . That's earl, brother.

(Publishers—Hall Syndicate)

A Look at TV

He Plans Pageant Paces

By CYNTHIA LOWRY
AP Television-Radio Writer

NEW YORK — Most of the beauties who will compete next month for the title "Miss Universe" know nothing now about dancing beyond the ballroom variety. In a little more than three weeks, the 60 or 70 girls from all over the world will be performing as a dance troupe.

MISS LOWRY

Viewers tuned in on the finals of the contest July 19 will know they are not watching the June Taylor dancers or the Rockettes but if Gene Bayliss' luck holds, the contestants will get through a big production number with a certain amateur charm and maybe even grace.

* * *

Bayliss, a director-choreographer with wide Broadway and television experience, also teaches dancing to contestants for the "Miss U.S.A." and "America's Junior Miss," pageants.

* * *

"I always assume there will be no dancers among the girls," he said. "I start out by encouraging them: If you can walk, run, jump, hop and count to eight, you can dance. That is true."

He is already blocking out the "Miss Universe" number on paper.

"I use only the very simplest steps: — basic rhumba, Chas and backside front," he continued. "I use a lot of follow-the-leader stuff. I work with geometric figures and put the girls into a moving pattern that will substitute for real dancing."

* * *

Bayliss will put the girls through a cram course before and during the hectic week of preliminary judging. He will rehearse them in groups of 15, also throwing in some instructions about moving gracefully when they are parading solo in swimsuits or evening gowns.

Judy Garland Body Is Back for NY Rites

NEW YORK (AP) — The body of Judy Garland was returned to New York early today.

Except for the singer's daughter, Liza Minnelli, only police, newsmen and cargo handlers were present when the jetliner from London taxied up to Kennedy Airport's International Arrivals Building shortly before 1 a.m.

Liza waited in a heavily guarded limousine outside the building while Mickey Deans, the entertainer's fifth husband, and the Rev. Peter Delaney, who married the couple three months ago, stepped from the plane.

* * *

Dean, looking pale, waited until the other passengers left and went to the rear of the plane to watch as the burlap-covered coffin was transferred to the hearse. Then he and the Rev. Mr. Delaney left with Miss Minnelli.

PUBLIC VIEWING

The hearse drove to the Madison Avenue funeral chapel where a private funeral will be held Friday. The body will lie in a glass-covered coffin for public viewing from 11 a.m. to 10 p.m. today and 8 a.m. to 11 a.m. Friday.

About 45 persons were on hand at the funeral chapel when the hearse arrived at 1:45 a.m. Five of the group said they would wait through the night to be first in line when the public viewing begins.

* * *

The funeral will be by invitation only. Actor James Mason will deliver an eulogy. He played opposite Miss Garland in "A Star Is Born" which earned a 1954 Academy Award nomination for the singer-actress.

TENUTA'S RESTAURANT
Tender, Golden Fried Fish Dinners
ALL YOU CAN EAT $1.19 Served ALL DAY Friday
Also CARRY-OUT FE 8-9639
CORNER OF HURON and JOHNSON
(Across From Pontiac General Hospital)

PALACE AUTO WASH
$1.00
Wash • Wax • Air-Dried
92 BALDWIN

PLUMBING DISCOUNTS
3-Piece BATH SET
White or Colored "B" From 59.95
TOILETS From "B" 19.95
FIREPLACE Gas Logs
SUMP PUMPS
VANITIES
CABINET SINKS
TUB Enclosures
EXTRA SPECIALS!
Laundry Tray and Trim $19.95
Kitchen Steel Sinks $32.50
Bath Tubs, from ..... $35.00 up
Shower Stall With Receptor $49.95
20-Gal. 10-Year Gas Hot Water Heater $49.95
ALL THINGS PIPE AND FITTINGS. WE CUT AND THREAD
Save PLUMBING
841 Baldwin
FE 4-1510 or FE 5-2100
Open Mon., Sat. 8:00 P.M.
Wed. and Fri. Open 'Til 7 P.M.

USED TV BUYS

17" Muntz $19.95
16" RCA $24.95
21" Zenith $29.95
17" Portable $29.95
21" Sylvania $34.95
21" GE $39.95
21" Motorola $39.95
21" RCA $39.95
19" Portable $44.95
14" RCA Color $89.95
30-DAY EXCHANGE PRIVILEGE
FE 2-2257
WALTON TV
515 E. Walton Blvd.
Corner Joslyn
Open 9 to 6

—Radio Programs—

WJR(760) WXYZ(1270) CKLW(800) WWJ(950) WCAR(1130) WPON(1460) WJBK(1500) WHFI-FM(94.7)

TONIGHT
4:00—WJR, News
WWJ, News, Sports
WXYZ, Newscope
WJBK, News, Hank O'Neil
CKLW, Steve Hunter
WCAR, News, Ron Rose
WPON, News
WHFI, Don Bosco
4:15—WJR, Sports
4:30—WWJ, Today in Review, Emphasis
WPON, Phone Opinion
WJR, Business Barometer
4:45—WXYZ, Dial Dave Diles
WJR, Time Traveler
5:00—WJR, Lowell Thomas, Auto Reports
7:00—WWJ, News, Sports Line
WJBK, News, Tom Dean
WCAR, News, Rick Stewart
WJR, World Tonight
7:15—WWJ, Kaufman Report, Sports Line
WJR, Business Sports
7:30—WXYZ, News, Dave Lockhart
WJR, Reasoner Report, Fanfare
7:45—WJR, Tiger Beat, Baseball
8:00—WPON, News, Larry Dixon
9:00—WHFI, Tom Coleman
CKLW, Scott Regan
10:30—WJR, Scores
10:45—WJR, Showcase
11:15—WJR, News
11:30—WJR, Sports Final
11:35—WJR, Music Till Dawn
WWJ, Overnight
12:05—WXYZ, News, Jim D'v
WCAR, News, Wayne Phillips
WJBK, Nighttime
CKLW, Mark Richards

FRIDAY MORNING
6:00—WJR, Music Hall
WWJ, News
CKLW, Charlie Van Dyke
WJBK, News, Marc Avery
WCAR, News, Bill Deland
WPON, News, Arizona Wes
WXYZ, News, Dick Purtan
6:35—WWJ, Morrie Carlson
7:00—WHFI, Music
8:00—WJR, News, Chuck Warren
8:15—WJR, Sunnyside, Music Hall
8:30—WJR, Music Hall
9:00—WJR, News
WWJ, News
CKLW, Frank Bradle
WHFI, Uncle Jay
WCAR, News, Jim Davis
WWJ, News
9:15—WWJ, Ask Your Neighbor
WJR, Open House
10:00—WPON, News, Gary Purves
WCAR, News, Rod Miller
WJBK, News, Conrad Patrick
WXYZ, News, Johnny Randall
11:00—WJR, News, Kaleidoscope
WHFI, Jim Zimser

FRIDAY AFTERNOON
12:00—WJR, News, Farm
WWJ, News
WCAR, News, Rod Miller
WPON, News, Music
CKLW, Tom Edwards
12:15—WJR, Focus
WWJ, Audio/9
1:00—WJR, News, At Home
1:15—WJR, Arthur Godfrey
1:45—WJR, Sunnyside
2:00—WPON, News, Dan Milham
WHFI, Bill Lynch
WXYZ, News, Mike Sherman
WJR, News, Dimension
3:15—WJR, Music Hall
3:30—WCAR, News, Ron Rose
WJBK, News, Nick O'Neil
CKLW, Ed Mitchell
4:00—WWJ, Valentine
5:15—WPON, Lum 'n' Abner
5:30—WPON, Dan Milham

U.S. Planes Fly Against Ecuador's Mosquito-Born Encephalitis

GUYAQUIL, Ecuador (UPI) — A U.S. Air Force operation in Ecuador nicknamed "Combat Mosquito" is helping break the cycle of nature responsible for the worst epidemic of encephalitis here in several years.

Two Air Force UC123 Provider aircraft from Langley AFB, Va., are being used to spray a quarter-million acres of the most populated coastal areas of the country. They are trying to kill encephalitis-carrying mosquitoes which have caused over 500 deaths since the first of the year.

★ ★ ★

Many of those stricken by the brain-damaging disease are children under 5 years old. Most of the fatalities have been from this age group.

Ecuadorian government health officials say that another 50,000 people and countless horses, mules and burros have contracted the disease.

25 TONS AIRLIFTED

More than 25 tons of Malathion insecticide has been airlifted to Ecuador. The insecticide was donated by the State Department under its Agency for International Development (AID) program.

Two entomologists from the U.S. Public Health service's Communicable Disease Center said the two primary factors responsible for such epidemics are present in abundance in Ecuador — many Ecudorian animals are infected by Venezuelan equine encephalitis virus, and conditions are suitable for encephalitis-carrying mosquitoes to breed.

★ ★ ★

The virus remains in the bloodstreams of infected animals and is available to mosquitoes for only a few days. It is then absorbed into the animals' internal organs. Therefore, the disease can be halted if the mosquito population is sufficiently reduced during the period the virus is being absorbed.

Experts estimate they have killed 95 per cent of the mosquitoes in the Guayaquil area, and they expect similar results in the outlying areas now being sprayed.

★ ★ ★

Ecuadorian government officials had previously tried to conduct a mosquito-spraying program but were unable to sustain it effectively because they lacked spray aircraft with enough insecticide-carrying capacity.

BUY! SELL! TRADE!
USE PONTIAC PRESS WANT ADS!

LAWN CARE SALE

SALE ENDS SATURDAY, JUNE 28

Sears

8-Speed Lawn and Garden Tractor
Has one of the strongest, most dependable 8-speed transmissions. Forward, reverse, fast or slow. Cast iron 10-HP engine. Tractor only.
Save 50.99
Reg. 649.99
$599

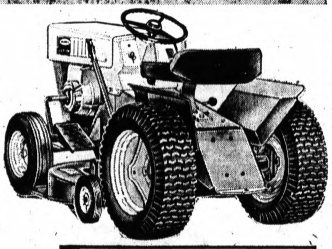

7-H.P. Popular Manual Start, All-Gear Tractor
All-gear, 8-speed transmission, auto-type steering and big Turf-Saver tires. New, powerful, lightweight engine. 579.99 Electric Start Tractor . . . $539
48-in. cutting unit 179.99
42-in. cutting unit . . . 159.99
38-in. cutting unit 124.99
Reg. 479.99
$449 Tractor Only

Powerful 1-Speed
Roto Spader
Reg. 199.95
174.99
6-H.P., 4-cycle. Cuts 28-inch swath fast, smooth. Save $25.

Gates, corner, ends, posts extra

Installed
48-In. High Fence Fabric
1.29 ft.
11-Gauge steel. Minimum order is 85-ft.

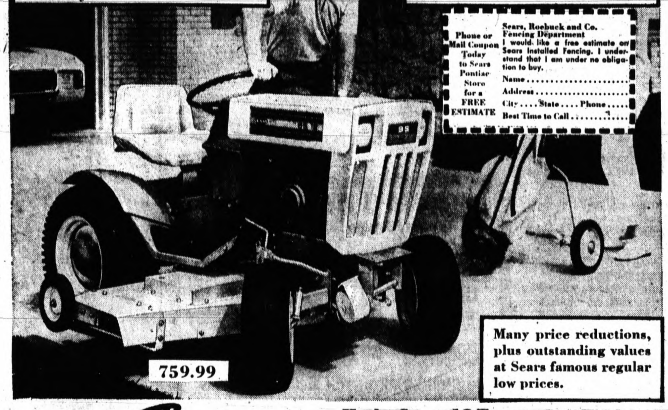

759.99

Phone or Mail Coupon Today to Sears Pontiac Store for a FREE ESTIMATE

Sears, Roebuck and Co. Fencing Department
I would like a free estimate on Sears installed fencing. I understand that I am under no obligation to buy.
Name .....
Address .....
City .... State .... Phone .....
Best Time to Call .....

Many price reductions, plus outstanding values at Sears famous regular low prices.

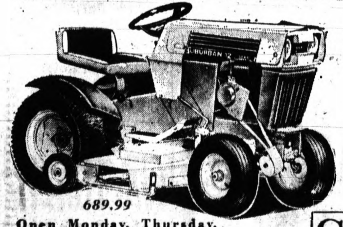

689.99

Husky Super 12 Tractor Cuts Worktime
Cast iron 12-HP engine. All-gear; 8-speed transmission. Electric start.
Reg. 849.99
759.99 Tractor Only

Use Suburban Tractor All Year 'Round
Go from a slow crawl to a fast, full-power clip. 12-HP engine. Auto - type steering. Electric start with solid state ignition.
Save $70
Reg. 759.99
689.99 Tractor Only

Fence and Suburban Equipment

Open Monday, Thursday, Friday, Saturday 9 to 9, Tuesday, Wednesday 9 to 5:30

Sears

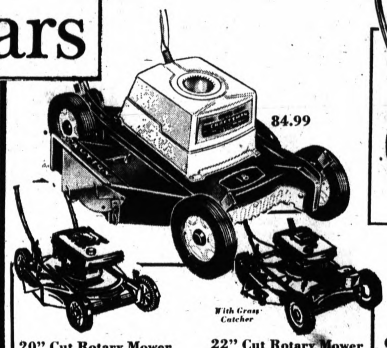

84.99

With Grass Catcher

20" Cut Rotary Mower
Reg. 99.99
79.99
Side controls; 6 cutting height adjustments.

22" Cut Rotary Mower
Reg. 179.99
149.99
Has automotive-type air filter; 2-speed drive.

109.99

Craftsman 20" Rotary Mower
Save $20
Reg. 129.99
109.99
With Grass Catcher
4-cycle engine; non-adjust fuel system with pull-up recoil start. Extra lightweight die-cast magnesium housing has dual blades; 6 cutting height adjustments. Oversize wheels. Fold-down handle.

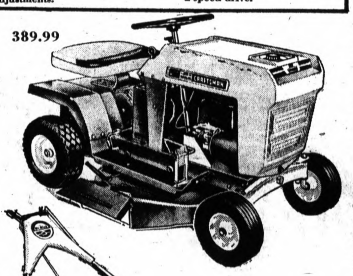

389.99

18" Electric Rotary Mower
With 100-ft. cord. On-off switch on folding handle. 1-HP. Magnesium housing. 18-inch cut.
Reg. 99.99
84.99

Medium Duty Riding Mower
6 HP. 26-in. cut. Foot pedal clutch and brake. 3 forward, one reverse speed. 5 heights.
279.99 Lightweight Rider 249.99
Reg. 439.99
389.99

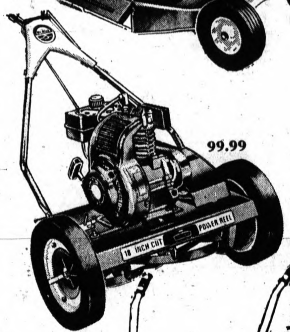

99.99

18" Cut Power Reel Mower
3-HP. Recoil start, no-adjust carburetor. Safety handle lowers to stop mowing.
129.99 18" Self-Propelled Reel 109.99
21" Self-Propelled Reel Mower, Reg. 139.99 . . . 119.99
Reg. 125.99
99.99

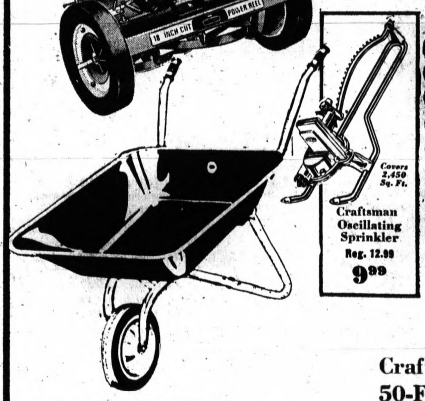

Covers 2,450 Sq. Ft.

Craftsman Oscillating Sprinkler
Reg. 12.99
9.99

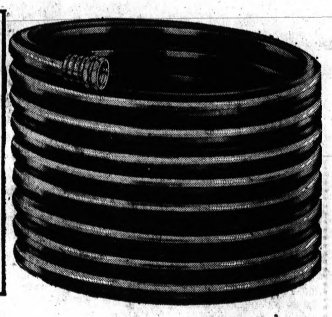

Craftsman 5/8-Inch x-50-Ft. Reinforced Rubber Hose
Save $2
Reg. 9.99
7.99
⅝-in. inside diameter. Nylon cord reinforcement for extra strong burst resistance. Won't stiffen in winter.
13.99 75-ft., ⅝-in. Diameter Hose 10.99
17.99 100-ft., ⅝-in. Diameter Hose 13.99
Hardware Dept.

Steel Tray 3 Cu. Ft. Wheelbarrow
Boltless tray; Finely balanced for easy push.
17.99 4 Cu. Ft. 13.99
11.99 3½ Cu. Ft. . . . 9.99
Reg. 7.48
6.99

4½ Cu. Ft. Contractor's Wheelbarrow
Reg. 29.98
24.99
Bolted tray; Finely balanced for easy pushing.

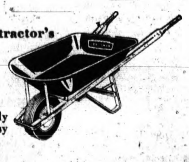

Use Sears Revolving Charge!

Sears

Downtown Pontiac • Phone FE 5-4171

TIRE CENTERS

THE NEW NEW Federal's AUTO CENTERS

OUR BIGGEST AND AUTOMOTIVE TIRE SALE EVER

To celebrate the opening of our full line Tire & Accessory Dept. in the Drayton Store and to introduce our 4 plus 2 belted bias POLY ESTER FIBER GLASS tires and lifetime guaranteed poly-propylene battery. Sale priced!

WE BELIEVE THIS TIRE IS THE

GREATEST VALUE ANYWHERE

PRICED WAY BELOW ANYONE!

ONE WEEK ONLY! JUNE 26-JULY 3

BELTED BIAS

4 PLIES POLYESTER CORD

PLUS

2 PLIES FIBERGLASS

29.00

PLUS F.E.T.

- Years ahead 4 plus 2 Construction
- Up to 40% more mileage
- Greater stability

Size	Sale price	F.E.T.
E78-14	29.00	2.41
F78-14	29.00	2.54
G78-14	29.00	2.66
F78-15	29.00	2.45
G78-15	29.00	2.62

ANNOUNCING. . .

The expanded Tire & Accessory Center in the Drayton Plains Main Store. We now feature a complete line of tires and automotive accessories for your convenience. Use your Federal's Charge to take advantage of the savings.

A battery so powerful its initials mean DYNAMITE!

Town N Track, the lifetime guaranteed battery built with space age polypropylene to give you explosive power! Shop now, Charge it.

21.88 With exchange

GROUP 24

BATTERY GUARANTEE

For as long as you own the car in which your Town 'N Track battery was installed and provided that the battery remains in that car if the battery should fail to accept and hold a charge simply return it to any Federal's Auto Center and we will replace it free. This guarantee does not apply to batteries installed in commercial vehicles

WIDE OVALS PREMIUM TIRES

WHITE WALLS!

WHITE WALLS!

LIFETIME WHEEL BALANCING

Here is what we do: Balance, rotate 5 tires. Rebalance, rerotate as often as needed for the life of the tread at no extra cost.

5 wheels for 6.99

22.88

ANY SIZE LISTED
PLUS F.E.T.
Redwalls $1 More

Tire size	Sale price	F.E.T.
H-70-14	22.88	2.28
F-70-14	22.88	2.58
G-70-14	22.88	2.73
G-70-15	22.88	2.78

20.88

MOST ANY SIZE LISTED
PLUS F.E.T.

Tire size	Price	F.E.T.	Tire size	Price	F.E.T.
600/700-13	20.88	2.02	695/735-14	20.88	2.06
670/775-15	20.88	2.24	750/775-14	20.88	2.19
710/815-15	20.88	2.36	800/825-14	20.88	2.35
760/845-15	22.88	2.54	850/855-14	22.88	2.56
900-15	22.88	2.97	885/900-14	22.88	2.85
885/915-15	22.88	2.85			

SAFETY CUSTOM

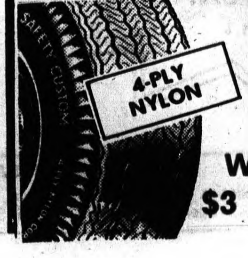

15.88 ANY SIZE LISTED

WHITEWALLS $3 ADDITIONAL

Tire size	Price	F.E.T.
650-13	15.88	1.81
700-13	15.88	1.92
695/735-14	15.88	2.06
750/775-14	15.88	2.19
800/825-14	17.88	2.36
850/855-14	19.88	2.56
775/735-15	15.88	2.21
710/815-15	17.88	2.36
760/845-15	19.88	2.54
885/900-15	19.88	2.81

STANDARD

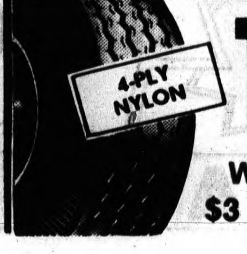

11.88 MOST ANY SIZE

WHITEWALLS $3 ADDITIONAL

Tire size	Price	F.E.T.
600/650-13	11.88	1.81
695/735-14	11.88	2.06
750/775-14	11.88	2.19
800/825-14	11.88	2.36

WE BELIEVE THAT THESE ARE THE

LOWEST PRICES ANYWHERE

THE NEW, NEW Federal's AUTO CENTERS

STP OIL TREATMENT
56¢

18-OZ. TURTLE WAX
88¢

JUST SAY, "CHARGE IT"
WE RESERVE THE RIGHT TO LIMIT QUANTITIES

CHAMPION
AC
AUTOLITE
NEW SPARK PLUGS
49¢ EA.
IN SETS OF 8
SORRY NO DEALERS

CAR-WASH SPONGE
28¢ EA.

AUTO BUTLER
77¢

GUMOUT
77¢ PT.

VENTILATED CUSHIONS
88¢

HANDI-BIN
77¢

VISTA 1-STEP
99¢

WINCHESTER MOTOR OIL
22¢ qt.
Non-detergent
20 & 30 wt.

OPEN A FEDERAL'S CHARGE

TERRY CLOTH SEAT COVERS
2.44 EA.

UTILITY SNACK TRAYS
99¢ PR.

HI-GRADE ATF
22¢ QT.

EXHAUST EXTENSIONS
66¢ EA.

RECONDITIONED SPARK PLUGS
11¢ EA.
IN SETS OF 8

CAR-WASH BRUSH
77¢

SEALED BEAMS
88¢
4001-4002 only

STATION WAGON PAD
4.22

USE YOUR FEDERAL'S CHARGE

OIL CAN TAPPER
49¢

FEDERAL'S AUTO CENTERS

DRAYTON PLAINS STORES
Installation Center: 5272 Dixie Hwy., –Phone 623-1139
Open Mon. thru Fri. 9 to 9; Sat. 9 to 6
Sales Dept.: 5000 Dixie Hwy., –Phone 338-0338
Open 10 to 9; Sat. 9:30 to 9; Sun. noon to 6

PONTIAC STORE
1910 Widetrack Drive –Phone 334-2515
Open Mon. thru Sat. 9 to 6

DETROIT STORE
Warren at Conner –Phone 822-8332 or 822-7037
Open Mon. thru Sat. 9 to 9; Sun. Noon to 6

BARGAINS GALORE!
AT YOUR *Federal's* STORE
USE YOUR FEDERAL'S CHARGE

PREMIUM SPORT

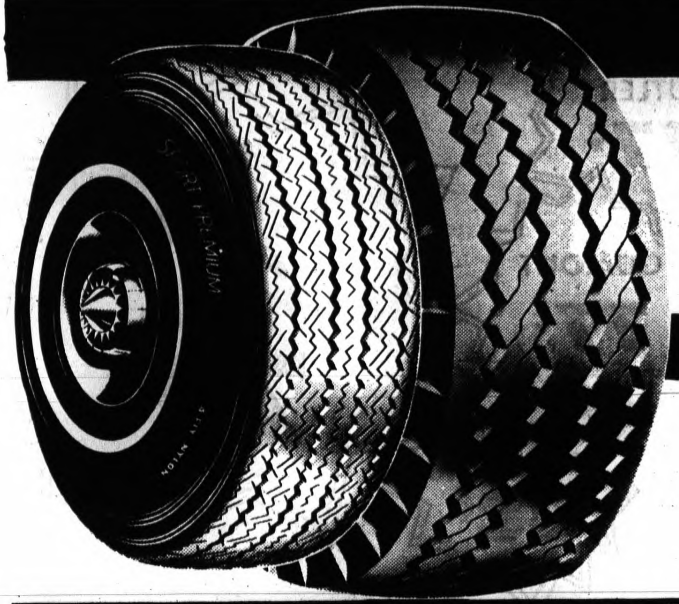

SIZE	F.E.T.
520-13	1.35
560-13	1.57
590-13	1.47
640-13	1.71
500/560-14	1.58
500-15	1.30
560-15	1.74
600-15	1.89

WHITE WALL

16.88 PLUS F.E.T.

SUPER HIGHWAY

SIZE	RATING	PRICE	F.E.T.
670x15	6-ply	19.88	2.76
700x15	8-ply	28.68	3.22
7.17-5	6-ply	34.63	3.31
8.17-5	8-ply	40.88	4.12
650x16	6-ply	24.34	2.66
700x16	8-ply	28.68	3.22
750x16	8-ply	35.26	3.74

19.88 670x15 PLUS F.E.T.

MAJOR BRANDS

WHITE WALLS

14.00 735-14 PLUS 2.06 F.E.T.

SIZE	SALE PRICE	F.E.T.	SIZE	SALE PRICE	F.E.T.
E-78/735-14	14.00	2.06	825/815/710-15	20.50	2.36
825-14	20.00	2.35	855/845/760-15	21.00	2.54
855-14	22.00	2.54	800/885-15	23.00	2.78
885-14	23.00	2.85	820/700-15	26.00	2.85
775-15	20.00	2.21	915-15	28.00	2.91

MAG. WHEELS

34.88 EA.

ET-2 14x6, 15x6
HARDWARE INCLUDED

- CORROSION - RESISTANT
- MACHINE - ALIGNED
- HAND INSPECTED

1ST QUALITY
HEAVY DUTY TUBES

1.99 PLUS F.E.T.

36 MONTH GUARANTEED
BATTERIES

6-VOLT BATTERY
14.88 With exchange

12-VOLT BATTERY
18.88 With exchange

HEAVY DUTY
SHOCK ABSORBERS

6.88 EACH

- MOST AMERICAN CARS
- 1" PISTON — DOUBLE ACTION
- EXPERT INSTALLATION AVAILABLE

DRAYTON PLAINS STORES
Installation Center: 5272 Dixie Hwy., –Phone 623-1139
Open Mon. thru Fri. 9 to 9, Sat. 9 to 6
Sales Dept.: 5000 Dixie Hwy., –Phone 338-0336
Open 10 to 9; Sat. 9:30 to 9; Sun. noon to 6

PONTIAC STORE
1910 Widetrack Drive –Phone 334-2515
Open Mon. thru Sat. 9 to 8

DETROIT STORE
Warren at Conner –Phone 822-8332 or 822-7037
Open Mon. thru Sat. 9 to 9; Sun. Noon to 6

10% OFF ON THESE 4 SERVICE SPECIALS

20,000-MILE GUARANTEE
For as long as you own the car on which your shocks were installed and provided they remain on the car, if a shock fails for any reason, return it to a Federal's Auto Center and we will replace it free. Guarantee not applicable to commercial vehicles or shocks damaged in accidents.

STANDARD SHOCK ABSORBERS

- INSTALLATION AVAILABLE
- ORIGINAL EQUIPMENT
- 20,000 MILE GUARANTEE

2 for 7.88

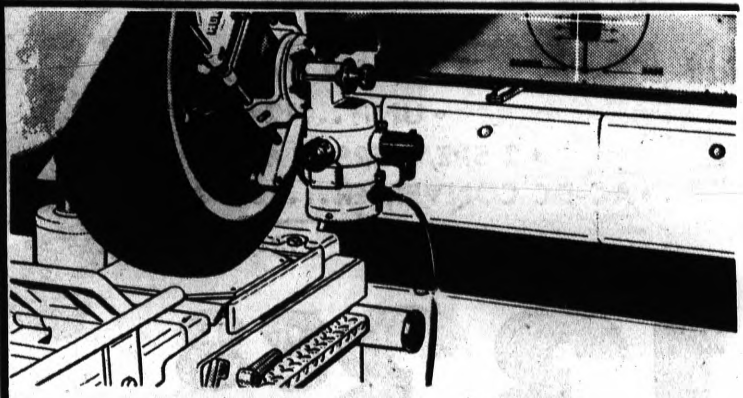

FRONT-END ALIGNMENT

- SET CASTER, CAMBER
- CENTER STEERING
- ADJUST TOE IN

6.88
AIR CONDITIONING $3 HIGHER

BRAKE OVERHAUL

27.88
SELF-ADJUSTING BRAKES $4 ADDITIONAL

HERE'S WHAT WE DO:

- Install new linings
- Check wheel cylinders
- Check master cylinder
- Turn all four drums
- Check grease seals
- Inspect all fluid lines
- Install new fluid, bleed and adjust brakes
- Test drive automobile

MUFFLER GUARANTEE
This muffler guaranteed against rust outs, blow outs, (everything except abuse), for the life of the car, and will be replaced FREE, charging only for clamps and hangers if needed. Guarantee valid to original purchaser only.

LIFETIME GUARANTEED MUFFLER

- DOUBLE-WRAPPED
- TRIPLE-DIPPED
- INSTALLATION AVAILABLE

8.88
FITS MOST CARS

MAKE FEDERAL'S YOUR AUTOMOTIVE PARTS HEADQUARTERS

BRAKE SHOES
4.33 Exchange per axle set

TUNE-UP KITS
As low as **1.97**

VOLTAGE REGULATOR
4.98

PLUGWIRE SET
2.97

DRAYTON PLAINS STORE
Installation Center: 5272 Dixie Hwy., -Phone 623-1139
Open Mon. thru Fri. 9 to 9, Sat. 9 to 6
Sales Dept. 5000 Dixie Hwy., -Phone 338-8336
Open 10 to 9; Sat. 9:30 to 9; Sun. noon to 6

PONTIAC STORE
1910 Widetrack Drive -Phone 334-2515
Open Mon. thru Sat. 9 to 6

DETROIT STORE
Warren at Conner -Phone 822-8332 or 822-7037
Open Mon. thru Sat. 9 to 9; Sun. Noon to 6

SOUND SAVINGS!!

SAVE $51

- 184.90 VALUE!
- UNIT...124.95
- 2 SPEAKERS...49.95
- AC-DC CONVERTER...10.00

184.90

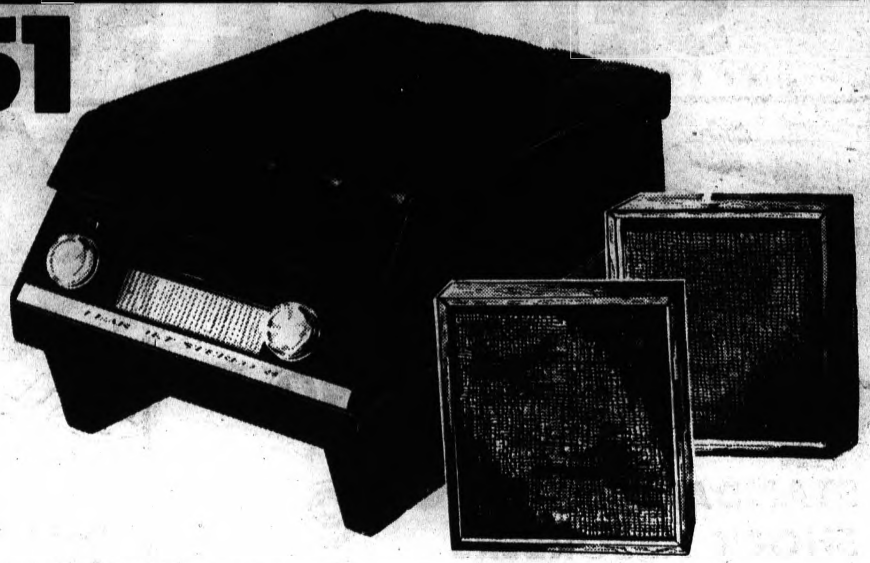

133.88 OUR PRICE

PORTABLE CONSOLE
EIGHT TRACK STEREO
PLAYS ALMOST ANYWHERE

HOME

AIRPLANE

AUTO

BOAT

- INSTALLS QUICKLY
- AUTOMATIC 8 TRACK
- BALANCE & TONE CONTROL

58.88

- PORTABLE STEREO
- AUTOMATIC 8-TRACK
- USE FLASH-LITE BATTERIES

49.95

SUPER BONUS VALUE SPECIALS

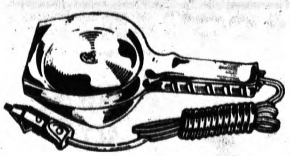

SPOT LIGHT

99¢

WITH A PURCHASE OF $10 OR MORE

WASH BUCKET KIT

99¢

WITH A PURCHASE OF $5 OR MORE

OUTBOARD MOTOR OIL

FOR 499¢

WITH A PURCHASE OF $5 OR MORE

SAFETY FLASHER

99¢

WITH A PURCHASE OF $10 OR MORE

LIMIT 1 SUPER BONUS VALUE TO A CUSTOMER

Mayor Taylor Closes The Door

Commission Mum on Ouster

ONE COLOR

MAKE OVER PAGES

By ED BLUNDEN

The City Commission last night joined the conspiracy of silence surrounding the firing of the administrator of Pontiac General Hospital.

Counting the seven commissioners and the 11 hospital board of trustees, 18 public officials have assumed vows of silence, refusing to tell anyone why the man was fired.

* * *

Harold B. Euler, hospital administrator for 11 years, was fired by the hospital trustees last Thursday with the public explanation only that it was "in the best interests of the hospital."

Since then, Euhler has professed that he doesn't know why he was fired, had never been given a chance at any kind of hearing and has not since been given any reason.

The trustees, who had unanimously voted to fire him, remained unanimous in not revealing the reason why. The City Commission, which appoints the trustees, entered the picture at its meeting Tuesday.

A delegation of about 100 hospital employes demanded an investigation and presented a petition with 550 employe signatures asking to be told why Euler was fired. The petition claimed demoralization of the staff since the dismissal.

The delgation was told the commission would investigate the matter and a joint meeting was called for 5:30 p.m. yesterday at the ground floor conference room in City Hall.

The Press was barred from the meeting.

Only the commissioners, trustees and high officials were present. After 2½ hours the conference ended. City Manager Joseph E. Warren had prepared a press release.

* * *

It read simply, ". . . The commission has assured itself that the hospital board of trustees acted within their jurisdiction under the city ordinance.

"The commission has accepted the action of the board in severing Mr. Euler's connection with Pontiac General Hospital.

* * *

"It was the concensus of the commission and the board that the board of trustee's action . . . was not intended to impunge the integrity or honesty of Mr. Euler whatsoever."

STILL UNANSWERED

A reporter from The Pontiac Press was then allowed to enter the room. After reading the statement he pointed out it did not answer the question, "Why was Euler fired?"

Mayor William H. Taylor Jr. patted the press release and said "This is it!"

* * *

None of other public officials offered further information.

Missing from the entire meeting was Dr. Lynn Allen. Previously, he, also, had refused to offer information.

CARROS THEORY

One theory on the firing centers on the associate administrator of the hospital, Donald H. Carros, second in charge and an employe of 12½ years. Euler put Carros on leave May 1 and advised him to seek a new job.

(Continued on Page A-2, Col. 1)

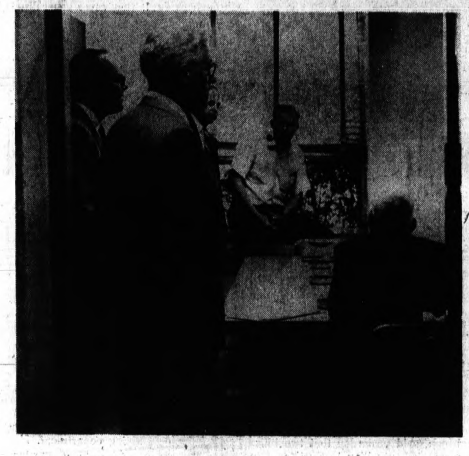

Pontiac Press Photo

BEFORE SECRET SESSION — At the ground-floor conference room of City Hall, city and hospital officials gather prior to a meeting barred to the press and public. The City Commission and Pontiac General Hospital Board of Trustees conferred on the firing of hospital administrator Harold B. Euler. No reason for the firing was given at the end of the 2½-hour meeting.

The Weather
U. S. Weather Bureau Forecast
Thursday Weather
(Details Page 2)

THE PONTIAC PRESS

PONTIAC, MICHIGAN, THURSDAY, JUNE 26, 1969

VOL. 127 — NO. 120 ★★★★★ ASSOCIATED PRESS UNITED PRESS INTERNATIONAL —80 PAGES 10c

Emergency 1-Month Extension

House to Vote on Surtax Monday

WASHINGTON (AP) — Democratic House chiefs have decided to call for a vote on President Nixon's surtax extension Monday — a week or more earlier than expected—after receiving assurances Republican members have closed ranks behind the plan.

The House will take up tomorrow an emergency measure to extend present withholding rates through July 31. Otherwise, they would drop to presurtax rates at midnight Monday when the original 10 per cent income tax surcharge expires.

* * *

Even if the House passes the surtax Monday, the Senate still must act in committee and on the floor, so there is no chance of enactment by the midnight June 30 deadline.

House Republican leader Gerald R. Ford of Michigan said about 170 Republican votes for surtax extension are in sight after Nixon appealed for votes at a Republican conference yesterday.

This would mean only about 50 of the 245 Democrats would have to vote favorably to pass the measure. Some Republicans suggested, however, that Ford's count may be optimistic.

After head counts showed substantial lack of firm Democratic support, leaders had postponed a vote scheduled for yesterday. Ford's report, however, caused them to reconsider plans to let the surtax lie over until after the July 4 holiday.

* * *

The surtax issue became linked with legislation on the federal program for aid to dependent children. Rep. Phillip Burton, D-Calif., blocked short-cut action on the withholding extension yesterday, demanding the House move on a bill to lift a freeze on the number of children who may be included in the program.

The freeze, voted more than a year ago, actually never has gone into effect. Congress suspended it for a year, which expires Monday. The Senate has voted for outright repeal, but that bill has not been acted on in the House.

After Burton's move, a Senate-House conference was set up and leaders expected to bring up legislation at least to continue the suspension tomorrow.

New-Capitol Funds Lose; 2nd Push Set

LANSING (UPI) — Supporters of a new capitol building, to eventually cost $55 to 75 million, today recovered from a surprise House defeat of their plans yesterday. They predict ultimate victory in their battle to get the structure under way.

At issue was a 1969-70 appropriation budget which included $4 million for groundbreaking of the proposed capitol to be located four blocks west of the existing building.

Related Stories, Pages A-2, A-3, A-15, C-18

* * *

Members who opposed the capitol for a multitude of reasons joined ranks yesterday to block passage of the measure, 51-53, with 56 votes needed for approval.

Supporters immediately called for reconsideration of the measure today.

"We're not defeated," declared Appropriations Committee Chairman William R. Copeland, Wyandotte Democrat.

PASSAGE PREDICTED

"The bill will pass with the $4 million in it. I'm sure once the members have cooled off a bit and think this thing over, we'll pick up the votes," he said.

He said arguments the present 90-year-old capitol was sufficient for legislative needs were "gobbledygook."

* * *

"Many expert people have spent years studying the needs and plans for a new capitol," he added.

Opponents complained the building would be too expensive and called for alternate methods, including extensive remodeling of the present capitol.

* * *

The massive, futuristic, polished granite structure would be located on an 11-acre site. It would encompass 825,000 square feet and rise 110 feet into the Lansing skyline.

FTC Won't Delay Hearings on Tough Smoking Warning

WASHINGTON (AP) — Despite pleas from the tobacco industry and over the objection of its chairman, the Federal Trade Commission is going ahead with hearings on a tough, new cigarette smoking warning.

The FTC yesterday rejected, by a 3-2 vote, a move to postpone the hearings until after Congress takes some action on the smoking-health controversy.

Related Story, Page A-13

* * *

The vote paved the way for the FTC to open hearings next Tuesday with testimony from antismoking witnesses led by Surgeon General William S. Stewart and his predecessor, Dr. Luther L. Terry.

* * *

The hearings will deal with a proposed trade regulation requiring all cigarette advertising — in newspapers and magazines as well as television and radio commercials — to state clearly and prominently:

"Cigarette smoking is dangerous to health and may cause death resulting from cancer, coronary heart disease, chronic bronchitis, pulmonary emphysema and other diseases."

Purposely, the FTC set the beginning of the hearings as soon as possible after the expiration of the 1965 Cigarette Labeling Act.

* * *

The law, which expires Monday, required the relatively mild warning — "Caution: Cigarette Smoking May Be Dangerous to Your Health."

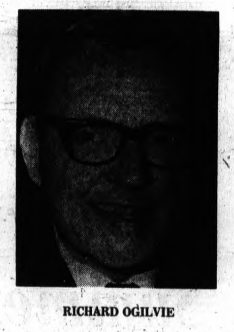

RICHARD OGILVIE

Tax Plan Crucial in Illinois Crisis

SPRINGFIELD, Ill. (AP) — Legislative leaders facing an imminent adjournment deadline are seeking compromise on a new state income tax, which Gov. Richard B. Ogilvie says is needed to save Illinois from bankruptcy.

Unless the tax is passed, Ogilvie has declared, the state may have to halt operation of "penal institutions, prisons, universities, children's hospitals and state parks."

Ogilvie, a Republican, is pressing for a 3 per cent tax on incomes of individuals and corporations. Democrats are insisting on a lower rate for individuals and a higher one for corporations. The governor contends this would be unconstitutional.

Republicans hold a 39-19 majority in the Senate and a 96-81 edge in the House. All face reelection campaigns in 1970, and many have been reluctant to back the governor on the tax.

The current session ends at midnight Monday. Unless the bill clears the Senate by Saturday, it would be too late to receive mandatory once-a-day House reading for three days before passage, even if the Assembly sits Sunday.

Summer Turns On Heat and Showers

It looks like Pontiac area residents will swelter in sizzling temperatures through Saturday.

Thw weatherman predicts highs of 90 degrees today and tomorrow and hot temperatures Saturday.

Occasional periods of showers and thunderstorms are forecast for late today, tonight and tomorrow, and there's a chance of showers Saturday.

Precipitation probabilities are 50 per cent today, 70 per cent tonight, and 50 per cent tomorrow.

Expert Sees Urgent Need for Action as Mental Illness Rises Among Young

SAN FRANCISCO (AP) — An expert in the field says mental illness among U.S. children has jumped 150 per cent in the last 10 years, pointing up an urgent need for action by the President and Congress.

Michael Gorman, executive director of the National Committee Against Mental Illness, said the nation has at least four million emotionally disturbed children.

He told a meeting sponsored by the city Health Department yesterday at least a fourth of the mentally ill children need treatment. But, Gorman said, 15 stats have no facilities, public or private, for treating mentally troubled juveniles and another 24 states have no public institutions to take in children from low-and middle-income groups.

He said two-thirds of all afflicted youngsters "are quite literally lost, bounced around from training schools to reformatories, to jails, and whipped through all kinds of understaffed agencies until they vanish."

Gorman previewed a report prepared by the Joint Commission on Mental Health of Children, representing 53 national organizations, for presentation soon to Congress.

A study showed that admission of teenagers to state hospitals has risen one and a half times in the last decade, he said.

The joint commission has drafted what Gorman described as a "latter-day Magna Carta for mentally ill young people."

It calls for creation of:

- A president's council of advisers on children.
- A commission on child development in each state.
- At least one local child and youth authority in each state.
- Some 100 child development councils throughout the nation.

A Monumental Mistake?

SPRINGFIELD, Ill. (UPI) — The Illinois House passed without opposition and sent to the governor yesterday a bill to make the First National Bank building of Shawneetown a state monument.

* * *

The bank is renowned for its action of 125 years ago — turning down the city of Chicago for a loan because the bank directors didn't feel Chicago would ever amount to anything.

During earlier debate on the bill, some downstate members of the legislature said the bank directors have been proved right.

A BARGAINING ADVANTAGE — A 500-pound lion named Zamba roars his demands as newsmen question Ralph Helfer (right) in Hollywood yesterday about a proposed association to unify and control the employment and pay scales of wild and domestic animals in the motion picture and television industry. Zamba, owned by animal trainer Helfer, is trained but not tamed. (Story, page A-2.)

AP Wirephoto

In Today's Press

Pontiac Astros A-8
Bridge B-3
Classified C-11
Comics B-4
Crossword Puzzle B-4
Editorials A-4
Financial C-1
Horoscope B-4
Obituaries A-2
Sports A-13
Suburban Life B-1
Theaters B-4
TV-Radio A-15
Women's Pages B-1

Commission, Trustees Mum on Euler Firing

(Continued From Page One)

Euler reportedly had been opposed to Carros assuming the high post because of difficulty in dealing with employes.

Hospital trustees may have wanted Carros to take over the top post when Euler was to retire after his 65th birthday next May Euler apparently did not want Carros to get the post and did not want to retire at that time — he could have stayed another year under employe rules.

Under this theory, hospital trustees may be moving to place Carros in the post after getting rid of Euler.

During the joint secret session someone tampered with a camera belonging to The Press.

★ ★ ★

The officials expressed annoyance at picture-taking prior to the meeting. After the camera was left unguarded it was found with the back open and film exposed.

★ ★ ★

Anticipating such a move, the film had been removed, however. Destroyed were random shots of a plastic cup.

Mayor William H. Taylor Jr., in particular, had expressed annoyance with the picture-taking and said, "Don't run that picture, "I'll be known as closed-door Taylor."

Euler said this morning that he had a morning meeting scheduled with his attorney, Clarence Patterson, to discuss legal matters in the situation.

Euler said he didn't know whether Warren's statement satisfactorily cleared him of any wrongdoing.

AP Wirephoto

EXPLOSION KILLS THREE — An explosion and fire which swept the Interlake Steel Corp. plant at Toledo yesterday killed three workmen and injured five others. Officials of the firm said a spark from a welder's torch set off fumes in a tank containing tar and coke. The fire raged out of control for more than an hour.

Nixon Plan Sheer Illusion, Cong Front Says in Paris

PARIS (AP) — The Vietcong's provisional revolutionary government asserted today that President Nixon's hopes of maintaining the present Saigon regime and de-Americanizing the Vietnam war "are sheer illusions."

In a slashing attack on the Nixon administration, Mrs. Nguyen Thi Binh, head of the delegation, told the 23rd full-scale session of the Paris peace talks that the United States is pursuing a "warlike and deceitful policy" that can lead only to prolonged fighting.

★ ★ ★

Mrs. Binh challenged Nixon's statement at his June 19 news conference that U.S. policy was on the "right road" and his hope that some progress might be registered in substantive peace talks.

"Mr. Nixon's road," she said, "is in fact the dead-end road of a war of aggression which was pursued by the Johnson administration. By following this road, Mr. Nixon can but reap still heavier defeats.

★ ★ ★

"All the Nixon administration's hopes of exerting maximum military pressure to win a position of strength on the battlefield as well as at the conference table, maintaining the puppet administration and army and de-Americanizing the war are sheer illusions."

Mrs. Binh criticized the Nixon plan for replacing U.S. forces with South Vietnamese troops, a plan Nixon has said he hoped could lead to the withdrawal of all U.S. ground forces by the end of 1970.

Big Storms Hit in W. Michigan

By The Associated Press

Heavy storms and at least one tornado tore through Newaygo and Kent counties early today, doing at least $50,000 damage.

State Police reported tornadoes sighted near Bitely, Hess Lake and Grant in Newaygo County, north of Grand Rapids, and heavy storm damage in Cedar Springs, in northern Kent County.

★ ★ ★

Most heavily damaged were two mobile home firms, which reported about 20 trailers damaged or destroyed.

Police estimated damage at Grant's R & H Mobile Homes at between $20,000 and $30,000.

OTHER DAMAGE

Another trailer firm in Cedar Springs reported damages amounting to $30,000 to $35,000.

Police reported numerous trees knocked over, cottages damaged and power lines knocked down throughout the area, but could offer no specific damage figures besides those of the trailer firms.

★ ★ ★

The U.S. Weather Bureau meanwhile forecast continued turbulence for the entire west Michigan area, with severe turbulence in regions of thunderstorms.

Surface winds were expected to reach 30 miles per hour, with stronger blasts in gusts in thunderstorms.

State Budget Changes Few

LANSING AP) — Gov. William G. Milliken's proposed $1.51-billion budget for the fiscal year begining July 1 shows increasing signs of emerging from legislative review very much as he proposed it.

In the House where opposition Democrats hold a bare four-vote majority, eight budget bills are some $25.9 millin less than Milliken proposed despite addition of $15.4 million to earlier Senate allocations totaling $583.2 million. Milliken asked $624.5 million.

★ ★ ★

Five of those bills received substantial House approval yesterday with virtually no attempts to amend them on the floor. Three more remained to be acted on by midnight tomorrow.

Only the $41.8-million capital outlay allocation, now some $10.7 million less than Milliken's January proposal, has run into trouble. Opposition to earmarking $4 million for development of a new capitol was expected to be overcome.

FAILS TO SET PACE

An interchamber compromise on an $849.7-million public school appropriation, $4.1 million above Milliken's recommendations, apparently has not set the pace for legislative fiscal action.

The Senate, just beginning to receive changes in House bills cut $41.3 million from the Milliken budget. House additions raised the net excision to $25.9 million.

★ ★ ★

Sen. Charles O. Zollar, R-Benton Harbor, appropriations committee chairman, said yesterday that two bills were reported out with net reductions.

Cuts totaling $1.15 million were made in the $24.4 million natural resources and agriculture department allocations voted by the House, said Zollar.

★ ★ ★

But in return the Senate would be asked to approve an extra $96,295 to the $34.96 million voted by the lower chamber for public safety, and Zollar said he would be "forced to add $6-to-9 million" to the $244.6 million Social Services Department allocation.

Federally controlled welfare programs require the addition, said Zollar, who earlier termed Milliken's budget a "deficit" that would require "many millions of dollars" to support.

Wanted Higher Pay, Pension Plan

Animals Star in Labor Dispute

HOLLYWOOD (AP) — About 600 of entertainment's most winning performers are growling mad, a spokesman would have us believe. They feel they've lived a dog's life in movies and on television.

So Lassie, Gentle Ben the Bear, Clarence the Cross-Eyed-Lion and friends are forming a union ... sort of.

★ ★ ★

They want better pay, residuals for reruns, screen credits, a pension plan and annual awards—like the Oscars.

Their spokesman, Ralph Helfer, sort of a Doctor Dolittle of labor unions and owner of the Africa U.S.A. movie animal compound, explained the beastly situation at a news conference yesterday.

ANIMAL RIGHTS

"Professional animals are not treated with the respect they deserve," he said. "There are many shows based on animal movie stars and they should get the same residuals as human movie stars."

For instance, Helfer said, an elephant made a commercial for $200-peanuts. A human costar gets fat checks every time the commercial is shown.

★ ★ ★

Not only that, said Helfer, some movie and television companies allow house pets—mere amateurs—to perform.

The union—as yet unnamed— is being formed by owners of 15 movie animal compounds near Hollywood.

CURRENT SALARIES

They want standardized salaries; each owner now sets his own. Helfer revealed his own rate for the "big four" animals in demand: bears, lions, chimps and elephants. He charges $75 a day for beast in a cage; $200 on a leash; and for special stunts it's $500 and up. He said famous cats like Clarence can command $1,000 a day.

Owners and trainers admit they—not the animals—would bank extra salaries. But they promise their union members—from insects and snakes to lions and sheep—will live high on the hog.

The Weather

U.S. Weather Bureau Report

PONTIAC AND VICINITY — Variable cloudiness, warm and humid today, tonight and Friday with occasional periods of showers and thunderstorms. High today 86 to 92. Low tonight in the lower 70s. High Friday 84 to 90. Saturday outlook: warm with chance of showers. Winds southerly 10 to 20 miles per hour. Probabilities of precipitation: 50 per cent today, 70 per cent tonight, 50 per cent tomorrow.

Today in Pontiac

Lowest temperature preceding 8 a.m.: 66
At 8 a.m.: Wind Velocity 10 m.p.h.
Direction: South
Sun sets Thursday at 8:14 p.m.
Sun rises Friday at 4:59 a.m.
Moon sets Friday at 2:17 a.m.
Moon rises Thursday at 5:07 p.m.

Downtown Temperatures

6 a.m.	72	11 a.m.	87
7 a.m.	72	12 m.	88
8 a.m.	75	12:30 p.m.	89
9 a.m.	81		
10 a.m.	85		

One Year Ago in Pontiac

Highest temperature 63
Lowest temperature 38
Mean temperature 60.5
Weather: Rain .25 inch

Highest and Lowest Temperatures This Date in 97 Years

100 in 1952 — 47 in 1902

Wednesday in Pontiac (as recorded downtown)

Highest temperature 79
Lowest temperature 60
Mean temperature 69.5
Weather: Sunny

Wednesday's Temperatures

Alpena	69	62	Bismarck	63	55
Detroit	79	67	Boston	68	61
Escanaba	65	55	Chicago	91	65
Flint	76	66	Cleveland	83	73
G. Rapids	81	69	Denver	70	53
Houghton	61	53	Duluth	61	56
Houghton Lk.	74	61	Fort Worth	98	80
Jackson	81	69	Jacksonville	97	77
Lansing	80	67	Kansas City	82	78
Muskegon	84	65	Miami Beach	89	79
Pellston	77	57	New York	74	66
Saginaw	80	69	Pittsburgh	85	68
S. Ste. Marie	69	58	St. Louis	94	78
Traverse C.	78	64	S. Lake City	62	49
Albuquerque	91	64	S. Francisco	61	54
Atlanta	93	71	Washington	92	72
Birmingham	91	76			

LAKE CONDITIONS: St. Clair — Small-craft warnings in effect. South to southwest winds, increasing to 15 to 30 knots today and 18 to 26 knots tonight. Winds briefly higher, thunderstorms this afternoon and tonight. Huron — Small-craft warnings in effect. Winds southeast to south, 15 to 25 knots becoming southerly 20 to 30 knots this afternoon and tonight. Winds briefly higher with thunderstorms tonight. Erie — Southerly winds, 15 to 20 knots today and tonight. Chance of thunderstorms this evening.

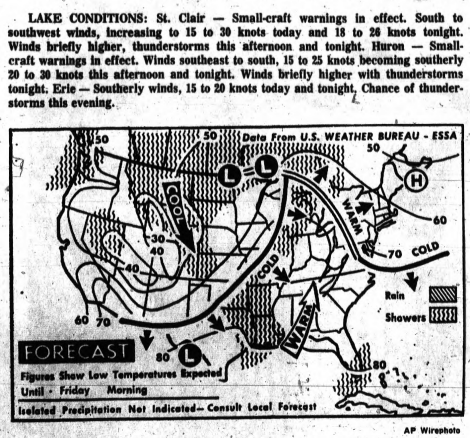

AP Wirephoto

NATIONAL WEATHER — Scattered showers and thundershowers are predicted for today and tonight across much of the nation. Warm or hot and humid weather will continue in the eastern half of the nation while rather cool weather will prevail across the West.

Many in Cairo, Ill. Evacuated by Fire

CAIRO, Ill. (AP) — Fire broke out in a five-block-long warehouse complex on Cairo's West Side today, and police ordered many residents to evacuate their homes to escape spreading chemical fumes.

No injuries were reported immediately in the fire at the Hudson Warehouses Inc. The cause was not determined.

★ ★ ★

State police, ordered into town last week after racial unrest flared into violence, cruised the streets in the fire area and urged residents via loudspeakers to evacuate to escape the fumes.

The warehouse, a rambling complex of wooden structures, contained chemical fertilizers and other goods stored there for relay to distributors and dealers.

★ ★ ★

Although firebombings were a part of last week's troubles in this city of 8,000, there was no early indication they triggered today's fire.

Birmingham Area

Cranbrook's Institute Sets Shows for July

BLOOMFIELD HILLS — Free guided tours, special planetarium and atomarium shows and observatory programs, are the highlights for July at Cranbrook Institute of Science.

★ ★ ★

The tours, lasting about 45 minutes, are scheduled for 1:30 p.m. Mondays through Fridays. They cover generalized information about the science museum and its exhibits.

Dealing with the topic, "Summer Firmament," the planetarium demonstrations are at 2:30 p.m. weekdays and 3:30 p.m. Saturdays and Sundays, with a regular atomarium show at 3:30 p.m. Sunday.

★ ★ ★

About an hour after sunset on Tuesdays and Wednesdays, the six-inch refractor telescope in the observatory may be used to see Mars, the ring nebula in Lyra, the globular cluster in Hercules and Jupiter.

BLOOMFIELD TOWNSHIP — Robert A. Herdoiza of 1060 Alter has been appointed vice president-administration at Manufacturers National Bank of Detroit.

HERDOIZA

Herdoiza is in charge of the bank's international banking department. He formerly was with the American Trust Co., New York, and director of Corporation Financiera de Caldas in Manizales, Columbia prior to joining Manufacturers Bank in 1963.

★ ★ ★

He attended the American School in Quito, Ecuador and Brown University, Providence, R.I.

★ ★ ★

Herdoiza is a member of the Forex (foreign exchange) Club of America and serves on the Committee of International Banking in New York.

Get set, Pontiac!
Harvey's first Annual
Summer
Sale begins
today!

We're determined to have the best furniture sale you've ever been to. You'll see mighty reductions on furniture for every room in your home. It's all quality. It's all reduced. It's all ready.

Fine furniture for every room . . . to suit every budget and every taste.

HARVEY FURNITURE

4405 Highland Rd. (M59) Corner Pontiac Lake Road
Open 9:30 till 9; Tuesday and Saturday till 6

OPEN SUNDAYS 1 TO 5

MAKE OVER PAGES

Apathetic Voters Target in Brandon School Tax Bid

BRANDON TOWNSHIP — Board of Education President Ronald Sutton has called on residents to drop their "apathetic attitude" and turn out in force at the repeat millage election July 28.

The election follows one June 9 when about half of the registered voters in the district failed to vote on the package of 14.8 mills and building bond proposal for $3,675,000.

* * *

Registration deadline for the upcoming election is 5 p.m. tomorrow. Voters may register at the Ortonville Village offices on Mill Street.

The board's millage request has been lowered to three years because of possibility of state tax reform within the next few years. Originally it had been proposed for five years.

'VOTERS' FAILURE

Sutton said the principle reason for the defeat of the 14.8 millage package was the failuer of several voters, who probably favored the package, to vote.

"The people who vote negatively on school propositions always make it a point to vote but the positive residents tend to be lax and apathetic at times," Sutton said.

* * *

Voers turned down the millage package by a 444 to 422 vote. The school district has about 2,000 registered voters.

Supt. of Schools Clyde Fisher explained the 14.8-mill package could not be reduced because that amount is the absolute minimum required for district operation in 1969-70.

"I am absolutely baffled that the millage election failed. We thought we made it clear to the voters that we can not get by on anything less than 14.8 mills for operation," Fisher said.

He said further consternation over the failure stemmed from the fact that voters turned down a 1966 proposal to annex Brandon to adjoining districts by a four-to-one margin.

* * *

The superintendent said that in event of a second failure, operational cutbacks would be so severe that all semblance of a quality education would be lost.

"I will recommend to the board of education that the State Department of Education be notified and immediate annexation proceedings be initiated if the millage loses again. We cannot operate this school district suitably on anything less than the 14.8 mills," Fisher said.

CORE SUBJECTS

He said a second millage defeat would mean a reduction of the curriculum to strictly core subjects, elimination of all athletic activities, reduction of offerings in music and art, staff reductions, no new teachers, double shifting, half-day sessions and reduction of transportation services.

Sutton said he doesn't know what the board of education's response will be to Fisher's recommendation that Brandon be annexed to adjoining school districts if the millage proposal loses again.

"At this time I just cannot comment on the board's thinking because we quite frankly haven't discussed it fully," Sutton added.

"All I can say is that the Brandon District will be faced with sharp cutbacks and will, in general, be in serious difficulty if the millage package loses again. I am hopeful that a better voter turnout will give us a different decision at the next election."

The June 9 bond issue vote on $3,675,000 to provide funds for a new high school and renovations and additions to existing elementary facilities, is being recounted today at the Oakland County Board of Elections office. The bond issue failed on a 410-410 tie vote.

THE PONTIAC PRESS

Area News

THURSDAY, JUNE 26, 1969 A—4

Pontiac Press Photo

WEAK BUT HEARTY — Mother Mare grazes casually as her twin foals, born early Tuesday morning at the Wood and Wind Camp in Dryden Township, give their legs a try. Warren Beauman, director of the children's music camp near Metamora, said he has been told twin foals have about a 1-in-16,000 chance for survival. Both are in excellent condition, but one (right) has been a bit pensive about nursing. Beauman said she needs a bottle about every two hours.

Utility Shifts Lapeer County HQ to Pontiac

LAPEER — Customers of Consumers Power Co. in Lapeer County will come under the administrative and operating supervision of the company's Pontiac division, effective July 1.

The Lapeer area has been included in the company's Flint Division for several years.

The change will not directly affect customers, according to Hugh Newton, Lapeer area manager for Consumers Power.

The switch is made to consolidate, for operating purposes, the company's Lapeer County gas service facilities. Eventually, the Metamora and Hadley areas, which are served out of Pontiac, will be served out of Lapeer, Newton explained.

PRIMARILY GAS

"Consumer Power's Pontiac division is primarily a gas-service division and the integration of Lapeer County into the Pontiac division operations makes considerable sense for purely mechanical reasons," according to Charles F. Brown, Pontiac Division manager.

He added the Lapeer area's continuing rapid growth and the countywide nature of the company's gas service made consolidation of the entire county into the Lapeer office setup "most desirable" for administrative and service reasons.

* * *

The Pontiac division currently serves 70,500 natural gas customers, mostly in Oakland County. Flint division gas customers in Lapeer County total just over 6,500.

Timetable Arranged on Sewer Legal Work

PONTIAC TOWNSHIP — Supervisor Roy Wahl and officials of the Michigan Water Resources Commission met this week to arrange a timetable of legal work on the township's responsibilities for the giant Clinton-Oakland sewer interceptor and related local sewage projects.

"The Water Resources Commission will approve the schedule we worked out on the approval of the Township Board of Trustees," Wahl said following the Tuesday meeting.

* * *

The board will decide July 14 on the schedule. The schedule calls for financial application due by Sept. 1, awarding of bids by Dec. 15, sale of bonds Dec. 22 and construction to begin Dec. 29.

3rd Party Invites Public to Saturday Meeting

CLARKSTON — The public is invited to Saturday night's meeting of the 18th and 19th District American Independent party at Independence Township Hall, 90 N. Main.

Guest speaker at the 8 p.m. meeting will be Larry Lee of Lincoln Park, first vice chairman of the party in Michigan. Also on the agenda will be the showing of a film speaking out against sex education in the public schools.

Edwards Hits Plan to Cut State Aid for Chronically Ill

County Board of Supervisors Chairman Charles B. Edwards Jr. has lashed out at pending state legislation on medical care for the indigent.

The legislation would reduce state reimbursements for the chronically ill at the County Sanatorium to $15 to $17 a day, the rate being paid nursing homes.

Edwards cited the recent action of the State Health Department placing Bloofmeidd Hills Nursing Center on provisional standing for 30 days because of "operational deficiences." The health department's action was preceded by a mass resignation of some 12 licensed practical and registered nurses late in May.

LEFT HAND, RIGHT HAND

"It would appear that the left hand does not know what the right hand is doing in Lansing," Edwards said.

House Bill 2035, which could put counties out of the chronic-care business, would increase the load on nursing homes, officials report.

* * *

"The transfer of many of our patients to a general nursing-home facility would, in effect, be putting them in death row," Edwards charged.

* * *

It costs the county $38 a day for the 120 chronic-care patients at the sanatorium, records show. The legislation, due for consideration at a Senate-House conference Saturday, would halve the available funds.

Supervisor Unit Tables County Survey of Soil

A countywide soil survey, costing county government $112,679, appears doomed.

The board of supervisors finance committee voted to table the survey yesterday. It would have had to be implemented by July 1 in order to take advantage of a $30,000 savings.

* * *

Presented by the U.S. Department of Agriculture Soil Conservation Service, the survey would have cost $325,542, with nearly two-thirds picked up by the federal government and by Michigan State University.

Board Chairman Charles B. Edwards Jr. said, "Just because the county gets more than 50 per cent of funding on any project, it doesn't make that project mandatory."

'NO LONGER AGRICULTURAL'

He claimed that county drain, public works and road commission departments would still have to make soil borings before undertaking projects.

"The county is no longer agriculutral. I think you'd be throwing $112,000 out of the window as far as benefits to the taxpayers are concerned."

* * *

Bill Humphrey at the Soil Conservation Service said the county would eventually be mapped by his department, but that it could take until the middle of the 21st century to do it.

He contedned a survey would assist in development plans for the county.

Bank Bandit Gets $3,000 in Holdup

BIRMINGHAM — An armed bandit held up the main office of the Birmingham-Bloomfield Bank at 1040 E. Maple last yesterday morning and escaped with $3,000 in cash, Birmingham police said.

The robber entered the bank about 10:40 a.m. and demanded cash from a teller at gunpoint. The bandit exited through a rear door to the parking lot.

* * *

Police said witnesses noted that the suspect, a slightly built white male wearing thick black frame glasses, ran across the parking lot and jumped a fence.

Federal Bureau of Investigation agents are assisting local police in the investigation. The same bank was held up about a year ago.

Christ Church Women Seek Support Against 8 in Sit-In

BLOOMFIELD TOWNSHIP — A group of women parishioners at Christ Church Cranbrook are attempting to generate support against eight other white Episcopalian women who successfully completed a sit-in at Michigan Episcopal Bishop Richard S. Emrich's office this morning.

* * *

The eight Episcopal white women ended their sit-in after the diocese executive council agreed to meet with representatives of the National Black Economic Development Conference (NBEDC).

* * *

The NBEDC is demanding $500 million in reparations payments from white churches for alleged racial discimination including $100,000 from Christ Church Cranbrook.

Bishop Emrich had earlier refused to meet with NBEDC because it would "break precedent." The sit-in against this stand then began.

CALLS ON WOMEN

In a new turn, Mrs. Robert Flint, past president of Christ Church's Episcopal Women, has called on her fellow women parishioners to demonstrate that the majority of the women do not back the action of the eight dissenters.

* * *

"We feel the majority of the Christ Church congregation do in no way support the sit-in action and support Bishop Emrich's original stand against meeting the NBEDC personnel.

* * *

"If we remain silent, then it can be inferred that the majority of the churchwomen support the dissenters.

* * *

"I definitely feel that the majority of the women of Chirst Church are fully opposed to the activity shown by a handful of people. The only way we can prove it is by signing a petietion and presenting that petition and a letter to Bishop Emrich."

RECOMMENDATION CONTRADICTED

Mrs. Flint has asked Christ Church women to come to her residence at 1577 Island in Bloomfield Township today to sign the petition.

* * *

Bishop Emrich's original refusal to meet with NBEDC contradicted a recommendation by the Michigan Diocesans programs committee. The women who sat in at his office were supported by ministers from 25 Episcopalian churches.

* * *

Mrs. Belle Hargreaves of Farmington, president of the Episocpal Church Women of Michigan, was one of the occupiers of Emrich's office.

* * *

"I don't enjoy this kind of thing, but you can only go so long in one direction. When nothing happens you have to try something esle," she explained.

* * *

The eight dissenters believe the Black Manifesto demands as presented by the NBEDC were "just and co'trrec dna'p NBEDC were "just and correct" and present a challenge to the church.

Rochester High Gets Assistant Principal

ROCHESTER — Robert D. Esko, a former Madison Heights teacher, has been appointed assistant principal of Rochester High School, effective July 14.

Esko was a teacher of biology and general science at Madison Heights from 1961 to 1967. During his last two years in that district, he was head of the high school science department. He was president of the Madison Education Association during 1966-67.

Most recently, Esko has been employed by the Metropolitan Detroit Bureau of School Studies as a research assistant. Esko and his wife, Darlene, live in Royal Oak.

County Advised to Take On Repair of 4-H Fairgrounds

The 4-H Fairgrounds on Perry Street will most likely get $5,000 in maintenance money in time to dress it up for the annual 4-H Fair the first week in August.

The County Board of Supervisors Finance Committee yesterday recommended that the county assume maintenance responsibility at the site. For 18 years 4-H has attempted to keep the property in repair, mainly through a volunteer program.

"Volunteer labor isn't easy to get these days," noted county extension agent William Mullen.

The county is eligible for 50 per cent reimbursement on any money spent at the site, according to Muller. He said funds are available from the county fair section of the State Department of Agriculture.

The maintenance take-over was viewed as a stopgap measure until the county can begin development of the 4-H site at Davisburg.

"It appears that project will be moved back at least two years in priority," said Fred Houghten, R-Avon Township, a member of the finance committee. "In the meantime the property on Perry Street must be repaired."

This year's projects involved fencing and painting on the proeprty.

Parents of Youths in Killing Are Sued

BOSTON (AP) — The administrator of the estate of a Wethersfield, Conn., youth slain last August yesterday filed a $1-million damage suit against the parents of two youths convicted in connection with the killing.

Named in the suit filed in Suffolk Superior Court were Mr. and Mrs. George Witthoeft of Beverly Hills, Mich., and Mr. and Mrs. Joseph H. Simoni of 2286 Middle Belt, West Bloomfield Township, Mich.

* * *

Their sons, Ross G. Witthoeft and Craig Simoni, both 17, pleaded guilty to charges in connection with the fatal stabbing of Robert V. Phelps of Wethersfield, Conn.

Witthoeft was given a 10-20 year sentence for mansalughter and Simoni received a 5-10 year sentence for being an accessory.

* * *

The suit, filed by Francis Wynne, said the parents of the convicted boys failed to properly supervise and discipline their sons after allegedly knowing the sons were likely to engage in violent acts.

For Huron Valley School District

Panel to Study Sex Ed Programs

A citizens committee to recommend what type of formal or informal sex education — if any — should be implemented in the Huron Valley School District was approved by the school board last night.

Committee members will be chosen soon. They will include physicians, ministers, educators and laymen.

* * *

The committee is also being asked to ascertain and delineate what information is now being offered in the 1968-69 year as a part of the curriculum that might be construed as sex education.

* * *

Currently, the school district has no formal sex education courses.

According to Supt. Dr. Theodore Haggadone, the schools do have "the traditional type programs in fifth and sixth grades with a film on menstruation for girls and one about growing up for boys."

An elective home and family living sociology course is also available to junior high and senior high school students.

* * *

Haggadone emphasized, "Our board is not interested in putting in a sensational kind of program against the wishes of the people. We support our public and will teach along lines which are educational and in keeping with the community."

The board directed the citizens committee to acquire and review all written and visual material on sex education available from medical, church, educational and other sources.

$500 BUDGETED

The committee also has been authorized to consult with whom-so-ever they feel could provide a better insight into the study material.

A budget of $500 was authorized to cover expenses and to use in gathering material.

* * *

The board also expressed a willingness to hold a public hearing if desired by citizens.

Dr. Haggadone noted: "If the committee should advocate a program in sex education, we would probably offer this as an evening course for a semester . . . so that our public would be perfectly aware of it before we put it in the schools."

TAUGHT BY EXPERTS

"We also would hope that it will be taught by experts, for example, physicians and clergy may teach portions of the course," he added.

"We don't see any need for great speed. We're not faddists, we don't have to jump in so quickly. We're going to do what's right for the children." Haggadone said.

MAKE OVER PAGES

Deaths in Pontiac, Nearby Areas

Henry W. Ball

Service for Henry W. Ball, 56, of 62 Edgelake, Waterford Township, will be 1:30 p.m. Saturday at the Donelson-Johns Funeral Home with burial in the Ottawa Park Cemetery.

Mr. Ball died yesterday. He was owner and operator of Ball Manufacturing Co., Waterford Township.

Surviving are his wife, Audry; two sons, Henry W. II and Terry W., both of Waterford Township; a brother, Charles N. of Waterford Township; and three grandchildren.

Theresa A. Clark

Service for Theresa Ann Clark, 5-month-old daughter of Mr. and Mrs. Ronald Clark of 15 Short, will be 10 a.m. Saturday at the Sparks-Griffin Funeral Home with burial in the Mount Hope Cemetery.

Theresa Ann died Tuesday.

Surviving besides her parents are grandparents Mr. and Mrs. Melvin Cowgill and Mrs. Earl Clark, all of Pontiac.

Mrs. Cabot Cowgill

Service for Mrs. Cabot (Cora M.) Cowgill, 89, of 607 Raskob will be 11 a.m. tomorrow at the Sparks-Griffin Funeral Home with burial in the White Chapel Cemetery, Troy.

Mrs. Cowgill, who died yesterday, was a member of First Methodist Church.

Surviving are two sons, Delmar of Pontiac and Burton of Mountrose; nine grandchildren; and 24 great-grandchildren.

Howard W. McIntyre

Service for Howard W. McIntyre, 65, of 38 Henry Clay will be 2:30 p.m. tomorrow at Sparks-Griffin Chapel with burial in White Chapel Memorial Cemetery, Troy.

Mr. McIntyre, a retired employe of GMC Truck and Coach Division, died Tuesday. He was a member of First Congregational Church.

Surviving is his wife, June.

Memorials may be made to the chapel fund of St. Joseph Mercy Hospital.

Mrs. Russell Taber

Service for former Pontiac resident Mrs. Russell (Ivy) Taber, 62, of Morrison, Calif., will be 10 a.m. tomorrow at the Chapel of the Angels, Denver, Colo., with burial in Colorado Springs, Colo.

Mrs. Taber died Sunday. She had been active in the PTA of Hudson Covert Elementary School when living here.

Surviving are her husband; two sons, Russell of San Diego, Calif., and Dr. Richard Lawrence of Colorado Springs; five grandchildren three sisters, including Mrs. William Mansfield and Mrs. Alice Fosbender, both of Pontiac; and two brothers.

G. Stanley Warne

Service for former Pontiac resident G. Stanley Warne, 71, of Gulfport, Fla., will be 10 a.m. Friday at Gulf Memorial Funeral Home, Gulfport, with burial in St. Petersburg, Fla.

Mr. Warne died yesterday. The retired owner of G. Stanley Warne & Co., a Pontiac CPA firm, he was a member of the Pontiac City Club and St. Dunstan's Episcopal Church of Largo, Fla.

Surviving are his wife, Zoann, and one son, Edward W. of California.

Bob Childers

AVON TOWNSHIP — Service for Bob Childers, 51, of 1468 Ruby will be 2 p.m. Sunday at Newman Funeral Home, Battyville, Ky., with burial in Childers Cemetery, Battyville. His body is at the William R. Potere Funeral Home, Rochester, through tonight.

Mr. Childers died yesterday. He was an employe of Trevor Steel Co., Roseville.

Surviving are his wife, Cora; three sons, Emery and James of Rochester and Robert of Pontiac; parents Mr. and Mrs. Emery Childers of Rochester; five brothers, Lenox and Denton, both of Rochester, Russell of Ortonville, Charles of Lapeer and Virgil of Clarkston; three sisters, Mrs. Ora King of Oxford, Mrs. Polly Stockman of Rochester and Mrs. Nany Rhienes of Utica; and six grandchildren.

Edmond B. Dean

HIGHLAND TOWNSHIP — Requiem Mass for Edmond B. Dean, 71, of 2223 Davista will be 11 a.m. tomorrow at St. Patrick's Catholic Church with burial in Highland Cemetery. A Rosary will be said at 7:30 p.m. today at the Elton Black Funeral Home.

Mr. Dean died Tuesday. He was a retired die maker at Chrysler Corp.

Surviving are his wife, Mae; one son, Eugene Fradette of Detroit; a daughter, Mrs. Robert Foster of Berkley; one brother; three sisters; and eight grandchildren.

Kathryn A. Keller

AVON TOWNSHIP — Service for Kathryn A. Keller, 13-year-old daughter of Mr. and Mrs. Thomas Keller of 1108 Portsmouth, will be 2 p.m. Saturday at William R. Potere Funeral Home, Rochester, with burial in White Chapel Memorial Cemetery, Troy.

Kathryn died this morning. She was a student at West Junior High School and a member of St. John Lutheran Church.

Surviving are her parents; one sister, Julie at home; three brothers, Jeff, Kurt and Tom, all at home; grandparents Mr. and Mrs. Gust Headbloom of Detroit; and a grandmother, Mrs. Beryl Keller of Detroit.

Memorial tributes may be made to the Michigan Kidney Foundation.

Kerby Nicholson

SPRINGFIELD TOWNSHIP — Graveside service for Kerby G. Nicholson, infant son of Mr. and Mrs. John Nicholson of 9755 Davisburg, was held this morning at 10:30 at Perry Mount Park Cemetery, Pontiac, by the Voorhees Siple Funeral Home, Pontiac.

The child died shortly after birth Tuesday.

Surviving are his parents; one brother, John W. at home; grandparents Mr. and Mrs. Kerby Carpenter and Mrs. Imogene Nicholson, all of Pontiac; and great-grandparents Mr. and Mrs. Herby Carpenter and great-grandmother, Mrs. Goldie Parks, all of Dudley, Mo.

Thomas A. Shea

SHELBY TOWNSHIP — Service or Thomas A. Shea, 81, of 47050 Frederick will be 10 a.m. Saturday at St. Luke's Episcopal Church with burial in Utica Cemetery by Milliken-Sullivan Funeral Home, Utica.

Mr. Shea died yesterday. He was a retired carpenter. He was a member of the Victor I. Rick American Legion Post 351 and St. Luke's Church.

Surviving is his wife, Madge.

1 Held, 2 Sought in City Robberies

Pontiac police have made one arrest in connection with the unarmed robbery of a woman and are seeking two persons in another unarmed robbery.

John Willis, 33, of 464 Moore was being held in the county jail this morning for investigation into the robbery of Vera Nash, 48, of 494 Montana in front of her home at 1 p.m. yesterday.

She claims a man grabbed a watch off her wrist and took a key ring out of her hand. The items were valued at $88.

Police arrested Willis at his home after the woman said she had met him and knew where he lived.

In the other incident, two teenagers reportedly grabbed the purse of Helen Stricklin, 55, of 1960 Hopefield in front of the Kmart Store at 7 S. Glenwood. The pair threw the woman to the ground and ran, according to police. The two teens got $13 in valuables and $15 in cash.

Lost Boy, 7, Being Hunted

BOYNE FALLS (UPI) — A massive search resumed at dawn today for a 7-year-old boy missing since late yesterday when he wandered away from the family's rural cottage east of here.

State Police from Petoskey, Gaylord and Cheboygan joined with local law enforcement officials and volunteers to search Charlevoix County's Hudson Township for Brett Van Sickle, reported missing about 9 p.m. yesterday.

Young Van Sickle, the son of the Robert Van Sickle family of rural Vanderbilt, apparently spent a rainy night in a low, swampy and wooded area, police indicated. Thunderstorms were reported in the area.

Doctor New President of MCOM Fund

Dr. Otterbein Dressler of Southfield, pathologist for the Garden City-Ridgewood Osteopathic Hospitals, has been elected president of the Michigan Osteopathic College Foundation.

The foundation was formed in 1961 to provide financial support for the Michigan College of Osteopathic Medicine (MCOM), now under construction in Pontiac, and to generally support osteopathic medical education in Michigan.

* * *

The Michigan Women's Osteopathic Auxiliary has contributed $30,000, and Michigan osteopathic physicians give nearly $300,000 annually to the college.

West Virginia doctors have promised $20,000 this year and the Ohio Osteopathic Association of Physicians and Surgeons has pledged $35,000 this year to start a continuing program.

BROADEN BASE

Dr. Dressler said that it is his purpose to broaden the base of support for the college beyond the profession.

MCOM officials are hoping for state support through one of two bills presently pending in the Michigan Legislature.

Ward's Starts Auto Rentals

A new car and truck-rental service is now avialabe at three Montgomery Ward stores, according to Fred D. Schunck, Ward's Detroit metropolitan district manager.

New cars and GM trucks will be available in the Rent-a-Car Centers at the Ward's stores in the Pontiac Mall; Tel-Twelve Mall in Southfield and the Wonderland Shopping Center in Livonia.

* * *

Models include hardtops, station wagons and two- and four-door sedans. Cars may be rented for a day, a week or a longer period.

Wednesday's Capital News

By the Associated Press

THE GOVERNOR

THE STATE BOARD OF EDUCATION

Received a warning from member Dr. Leroy Augenstein that late and insufficient state funds might result in teacher strikes this fall.

Heard board member James O'Neill commend the Legislature for urging school districts to halt sex education courses until guidelines are set by the board.

THE STATE COURT OF APPEALS

Rejected a plea by the Detroit Police Officers Association seeking pay raises originally submitted by Mayor Jerome Cavanagh in 1968.

THE SENATE

Met briefly and conducted routine business.

THE HOUSE

Passed:

SB487, DeMaso. Allow Detroit Common Council to approve $71-525-million budget bonds without a referendum.

SB51, Zollar. Appropriate $27.5 million for the State Corrections Department.

SB49, Zollar. Appropriate $630,000 for capital outlay planning.

SB50, Zollar. Appropriate 16.84 million for junior and community college planning and construction.

SB52, Zollar. Appropriate $20.2 million for the State Public Health Department.

Detailed:

SB48, Zollar. Appropriate $41.7 million for capital outlay planning.

xa June 26

Hippie Denied Warrant for Jail Haircut

The Oakland County prosecutor's office has denied a request from hippie leader John Sinclair for a warrant against county sheriff's deputies for alleged assault and battery.

Sinclair, found guilty May 31 of assaulting a police officer, protested the right of sheriff's deputies to clip his shoulder-length hair.

* * *

Deputies shaved off all but about an inch of Sinclair's hair when he was brought to the county jail after his sentencing. He was released later the same day on appeal bond.

Officials at the prosecutor's office said the haircut was standard procedure at the jail and represents a health regulation in effect many years.

Seminar Is Set on Ways to Get Grants

The art of "grantsmanship" will be the subject of an all-day seminar to be offered June 28 in the conference room at Fortino's Steak House, 1250 W. Wide Track.

"Grantsmanship" is the skill needed in making applications for various projects from governmental agencies.

* * *

Offering the program will be the Pontiac Area Urban League, the Black Cultural Center, Harambee and the MSU Center for Continuing Education.

The program is aimed at those persons who are employed by governments or private agencies which seek grants from state or federal bodies.

OTHER GROUPS

It is also seen as valuable to those involved in group activities such as churches, block clubs, neighborhood associations, youth groups, etc.

Conducting the seminar will be Dr. Theodore Ward, community development professor at MSU.

* * *

The seminar will cover the various sources of funds, including foundations, unions and various government departments, and how to approach them.

Participants will learn how to write a proposal, develop, promote and get funds and study budget development.

* * *

Those interested should register at the Pontiac Area Urban League office, 132 Franklin.

Sex Charges Jail City Man

A Pontiac man is in the county jail in lieu of $8,000 bond on two sex charges stemming from incidents in Orion Township.

Theodore Mendoza, 26, of 38 N. Midland pleaded innocent to charges of indecent exposure, soliciting children, having no driver's license and being drunk and disorderly at his arraignment yesterday before Rochester District Judge Robert Shipper.

* * *

Two Orion Township girls, ages 14 and 15, complained to Oakland County sheriff's deputies that a man without any clothes on tried to get them in his car at Joslyn and Heights Roads in Orion Township Tuesday afternoon.

* * *

Later, two other girls, 10 and 12 years old, said a man fitting a description given by the Orion Township girls exposed himself and tried to get them into his car at Detroit Boulevard and Conklin.

SUSPECT ARRESTED

A deputy stopped the car at Schorn and Conklin and arrested the suspect.

Bond was set at $1,000 each for being drunk and disorderly and having no driver's license. Mendoza is scheduled to appear in court on the charges July 7.

Five Get $225 in Bar Holdup

Five young men, one brandishing a revolver, escaped with an estimated $225 and a gold watch in an armed robbery at a Pontiac bar last night.

About $119 was taken from the cash register and $25 from the bartender of the Trojan Bar, 72 Auburn, and the rest from four customers at about 10:30 p.m., police said.

* * *

Five bandits entered the bar's rear door and told the occupants to get on the floor, bartender Gus Backalukas, 50, told police. Their hands were tied with a cord.

One man took money from the register and the bartender while two went through the pockets of the bound patrons.

* * *

One customer claimed he was knocked unconscious by something one of the robbers held, police said.

* * *

Backalukas told police the men left by the rear door and escaped in a 1966 blue four-door Oldsmobile. All the holdup men were described as 20- to 25-year-old Negroes, one 5 feet 11 with a slim build and the others 5 feet 6 with medium builds.

County Panel Delays Road-Fund Plan OK

A plan to set up a $1-million revolving fund to expedite local road improvement hit a snag yesterday as members of the Oakland County Road Commission appeared before the board of supervisors finance committee.

The plan would require $1 million the first year, $750,000 the second year, and decreasing amounts later before returns from projects made the fund self-sufficient, according to Sol Lomerson, road commission chairman.

* * *

Committee members voted to delay action until July 8, after they've had time to study a counterrecommendation made in absentia by Supervisor Christian Powell, R-West Bloomfield Township.

The road commission has hopes of borrowing the entire sum from county government, but Powell suggested the county put up $300,000, the road commission another $300,000 and the townships a third $300,000.

PREPAYMENT PURPOSE

The funds would be used to prepay road improvements in rural subdivisions and along mile roads, allowing property owners to spread their costs over a ten-year period.

Of the total improvement costs, 90 per cent would be borne by residents in special-assessment districts and the road commission would pick up the remainder, officials said. Lomerson viewed the program as cutting down heavy maintenance costs on poor roads.

* * *

Powell's recommendation included provision for a three-man board appointed by the Supervisors to handle disbursement of the fund. There are reportedly 1,000 miles of subdivision streets eligible for improvement and Powell's committee would make the determination of what should be done and when.

The projects could be initiated either by petition of property owners or by a township, Lomerson said.

FEASIBILITY DOUBTED

He said he doubted the Road Commission could take funds from its matching program to supplement the fund and he further said he doubted townships could come up with supplemental funds, required under Powell's plan.

At least one supervisor viewed the revolving fund plan with approval. Thomas O'Donoghue, D-Ferndale, said it is the only solution to solving the county's local road problems.

Milk drinkers wanted.

THE NEW, NEW Federal's

MORE MEN WEAR BOND CLOTHES THAN ANY OTHER CLOTHES IN AMERICA

No charge for alterations!

Just say "Charge It"

Bond's

PONTIAC MALL

SALE

NATIONAL BRAND BOYS' UNDERWEAR

57¢ EA.

Don't miss this sale! You really save now on 3 for 2.59 if perfect famous brand T-shirts and underwear briefs! They're sale-priced because of the tiniest flaws and mis-knits that won't affect wear. Cut for comfort, these are soft, absorbent cotton knit. White only in boys' sizes 10 to 20. Buy them by the dozen . . . he'll need them for summer.

OPEN 10 A.M. TO 9 P.M. (Sat. 9:30-9)
Drayton open Sunday Noon to 6 p.m.
(Downtown closes Tues., Wed. at 6 p.m.)

DOWNTOWN AND DRAYTON PLAINS

Markets, Business and Finance

MARKETS

The following are top prices covering sales of locally grown produce by growers and sold by them in wholesale package lots. Quotations are furnished by the Detroit Bureau of Markets as of Tuesday.

Produce

FRUITS

Apples, Jonathon, CA., bu. $5.25
Apples, McIntosh, CA., bu. 6.00
Apples, Northern Spy, C.A. bu. 5.75
Strawberries, 16-qt. crt. 3.50

VEGETABLES

Beets, dz. bch. $2.00
Broccoli, dz. bch. 3.00
Cabbage, Standard Variety, bu. 2.25
Celery, Pascal, dz. stalks 3.00
Chives, dz. bch. 2.00
Dill, dz. bch. 1.50
Kohlrabi, dz. bch. 2.00
Onions, Green, dz. bch. 1.50
Parsley, Curly, dz. bch. 1.50
Parsley, Root, dz. bch. 1.50
Peas, Green, bu. 6.75
Radishes, Red, dz. bch. 1.50
Radishes, White, dz. bch. 1.50
Rhubarb, dz. bch. 1.50
Squash, Italian, ½ bu. 3.50
Squash, Summer, ½ bu. 3.50
Tomatoes, Hothouse, 8-lb. bskt. 2.75
Turnips, dz. bch. 2.00

LETTUCE AND GREENS

Cabbage, bu. $2.25
Collard, bu. 3.00
Endive, bu. 2.50
Escarole, bu. 2.50
Lettuce, Bibb, pk. bskt. 1.50
Lettuce, Boston, dz. 1.75
Lettuce, Leaf, pk., bskt. 1.75
Lettuce, Head, bu. 2.25
Lettuce, Leaf, dz. 1.50
Lettuce, Romaine, bu. 2.50
Mustard, bu. 2.50
Sorrel, bu. 2.50
Spinach, bu. 2.25
Swiss Chard, bu. 3.00
Turnips, bu. 2.50

Poultry and Eggs

DETROIT (AP) — (USDA)—Prices paid per pound for No. 1 live poultry:

Heavy type hens 25-27; heavy type roasters 25-27; broilers and fryers, whites 19-21; dressed 30.

DETROIT EGGS

DETROIT (AP) — (USDA)—Egg prices paid per dozen delivered to Detroit receivers (including U.S.):

Grade A large 38; extra large 34¢-38; large 33-37; medium 26-28; small 17-18.

CHICAGO BUTTER AND EGGS

CHICAGO (AP) — (USDA) Butter; wholesale buying prices unchanged; 93 score AA 67.44¢; 92 A 67.44¢; 90 B 67.44¢; unquoted.

Eggs; prices paid delivered to Chicago unchanged to 2 higher; 80 per cent or better grade A whites 41¢-37¢; medium white extras 25-26; standards 30-30½.

Livestock

DETROIT LIVESTOCK

DETROIT (AP)—(USDA)—Hogs 100; 1-3 200-270 lbs. barrows and gilts 21.75-22.25; 2-3 220-240 lbs. 22.25-22.75; 3-4 240-270 lbs. 21.75-22.25; U.S. 1-2 200-240 lbs. barrows 21.75-22.50; 2-3 400-600 lbs. 20.25-21.75.

Cattle 300, not enough to test market.

Veallers 50; high choice and prime individuals 41.00-45.00; choice 37.00-41.00; good 3.00-37.00; standard 29.00-33.00.

Sheep 200; choice 2-3 wooled 90-100 lbs. spring slaughter lambs 21.50-22.50; cull to good slaughter ewes 7.00-11.00.

CHICAGO LIVESTOCK

CHICAGO (AP) — (USDA) — Hogs receipts Wednesday were 30,000; butchers were uneven, steady to weak, instances 25 lower on weights 200-240 lbs.; moderately active 1-2 sorted 200-230 lbs. 26.50-27.00; around 25 lower 1-3 195-235 lbs 25.50-26.75; 2-3 190-250 lbs. 23.00-25.75; 3-4 200-250 lbs. 22.50-24.50; 1-3 250-270 lbs 24.00-24.75; 3-4 250-270 lbs. 23.25-24.00; 1-3 270-300 lbs. 23.00-24.00; fully steady; fairly active; 1-3 200-400 lbs. 21.75-22.75; 1-3 400-500 lbs 21.50-22.00; 2-3 500-550 lbs 20.50-21.00; 2-3 550-600 lbs 19.50-20.00; boars 17.75-18.75.

Cattle 8,50; calves none; slaughter steers and heifers steers 50 to 1.00 lower, most declining on high choice and prime; slaughter heifers 50 to 1.00 lower; cows weak to 50 lower. Prime 1,175-1,350 lb slaughter steers yield grade 3 and 4 4.00-34.75; two loads at the latter price high choice and prime 1,150-1,375 lbs 33.50-34.00; choice 950-1,350 lbs. yield grade 2 to 4 32.50-33.75, mostly 32.50-33.50; mixed good and choice 31.75-32.50; good 30.00-31.75; standard and low good 27.00-30.00.

Three loads high choice and prime 865-950 lb slaughter heifers yield grade 3 and 4 3.50; choice 825-975 lbs yield grade 2 to 4 31.00-33.00; mixed good and choice 30.50-31.50; good 28.00-30.00; utility and commercial cows 20.00-21.75; few high grading utility 22.00; canners and cutters 18.50-21.00; utility and commercial bulls 25.00-27.00.

Sheep 100; package choice and prime 100 lb spring slaughter lambs steady at 31.50.

American Stocks

NEW YORK (AP) - American Stock Exchange selected noon prices:

	Sales (hds.)	High	Low	Last	Chg.
Air West	9	14¾	14¾	14¾	
Aax Ma .10g	1	24¾	24¾	24¾	+ ⅛
Am Petr .40g	31	9	8¾	8¾	
AO Indust	54	8½	8⅛	8⅛	+ ⅛
Ark Best .72g	2	35	35	35	
ArkLGas .60	37	30¾	30	30¼	
Asamera Oil	420	30¾	29¾	30¼	+ ⅛
AllasCorp	44	5¾	5⅝	5⅝	
Barnes Eng	4	22½	22½	22½	— ⅛
BrascanLt .10	27	30¾	30¾	30¾	+ ⅛
Brit Pet .34g	260	19½	19½	19½	+ ½
Campbl Chib	30	19¾	19¾	19¾	+ ⅛
Cdn Javelin	34	16½	15¾	16	— ⅛
Cinerama	24	15¾	15¾	15¾	— ⅛
Creole 2.60a	17	34	33¾	33¾	— ¼
Data Conl	1070	11¾	11¾	11¾	+ ⅛
Dixilyn Corp	7	18½	18	18¼	+ ⅛
Dynaelectr	82	10½	10	10½	+ ⅛
Equit Gt .05e	44	4	4	4	
Fed Resrces	44	7¾		7¾	+ ⅛
Felmprt Lf	17	16¾	16¾	16¾	+ ⅛
Frontier Air	13	10	10	10	+ ⅛
Gen Plywood	10	19¾	19¾	19¾	+ ⅛
Glent Yel .40	8	13¾	13	13¼	+ ⅛
Goldfield	30	6¾	6¾	6¾	+ ⅛
Gt Basn Pet	5	9¾	9¾	9¾	
Hormel wt	32	10¾	10¾	10¾	+ ⅛
Husky Oil .30	19	19¾	19¾	19¾	+ ⅛
Hycon Mfg	2	31¾	31¾	31¾	
Hydromet	18	10½	10½	10½	+ ⅛
Imper Oil .50	98	18¾	18½	18¾	+ ⅛
ITI Corp	7	17	16¾	16¾	— ⅛
Kaiser In .40f	91	20¾	19¾	20	+ ⅛
McCrory wt	1	20¾	20¾	20¾	+ ⅛
Mich Sug .10	2	7	6¾	7	+ ⅛
MidwFinl .20	7	9¾	9¾	9¾	
Mohwk Data	119	80¾	80	80¾	+ ¾
Molybdan	1	40¾	40¾	40¾	+ ⅛
Nelsner Bros	2	12¾	12¾	12¾	+ ⅛
Newbrla Mn	4	6	6	6	
NewPark Mn	12	8¼	8	8¼	+ ⅛
Ormand Ind	7	5¾	5¾	5¾	
RIC Group	17	9¾	9¾	9¾	+ ⅛
Saxon Indust	13	62½	62	62½	+ ½
Scurry Rain	39	17¾	17¾	17¾	+ ⅛
Statham Inst	18	27½	27½	27½	+ ⅛
Syntex Lab	244	64¾	63¾	64¾	+ ¾
Technico .40b	18	21	20¾	20¾	+ ⅛
Wn Nuclear	1	20¾		20¾	+ ⅛

Copyrighted by The Associated Press 1969

Treasury Position

WASHINGTON (AP) — The cash position of the Treasury on June 23, 1969 compared to June 21, 1968 (in dollars):

Balance	7,518,915,452.36	9,767,010,336.14
Deposits fiscal year July 1	150,337,240,406.85	141,459,615,771.83
Withdrawals fiscal year	157,774,310,617.96	151,943,286,501.31
Total debt	353,983,725,600.14	351,907,003,773.64
Gold assets	10,366,988,281.77	10,366,917,831.76

X-Includes 636,352,244.10 debt not subject to statutory limit.

Bond Averages

Compiled by The Associated Press

	20	10	10	10	10
	Rails	Ind.	Util.	Pgn. L.	Yld.
Z					
Net Change	-.1	-.1	-.1		
Noon Wed.	83.4	77.8	89.7	76.7	
Prev. Day	83.5	77.9	89.8	76.7	
Week Ago	82.5	83.5	77.7	89.8	76.7
Month Ago	82.5	83.5	77.7	89.8	76.7
Year Ago	84.4	87.3	79.3	94.2	80.2
1969 High	84.4	87.3	79.3	94.2	80.2
1969 Low	82.1	83.1	77.3	89.1	76.7
1968 High	87.2	93.1	81.3	98.3	82.6
1968 Low	83.8	85.8	78.3	88.0	78.7

Wednesday's 1st Dividends Declared

Stock	Rate	Pa.	Rec.	Sk. of Pay.	Record	Ex.
REGULAR						
Southwn Drug	.02	7-22		8-15		
Bklyn Un Gas	.43	Q	7-7		8-1	
Ducommun Inc	.40	Q	7-10		8-1	
Insilco Corp	.175	Q	7-10		8-1	
Leh Pwr Com	.41	Q	7-10		8-1	
Long Island Lig	.325	Q	7-14		8-1	
Originals Inc	.05	Q	7-10		8-1	
Penney, J. C.	.50	Q	7-10		8-1	
Raytheon Pwr	.20	Q	7-11		8-1	
Supermarkets Gen	.31	Q	7-10		8-1	
Utd Utilities	.35	Q	8-27		9-15	

Trade Moderately Active

Market Takes Substantial Loss

NEW YOR K (AP) — The stock market took a substantial loss in moderately active trading early today.

The Dow Jones average of 30 industrials at 10:30 a.m. had fallen 5.18 at 868.92.

★ ★ ★

Declines of individual issues exceeded advances by nearly 200 on the New York Stock Exchange.

Opening blocks included 10,000 shares of Lone Star Gas, off ⅛ at 19½; 5,200 shares of American Telephone, up ¼ at 53*; and 7,000 shares of Xerox, up ½ at 94½.

Opening prices included Natomas, off 3½ at 90; United Aircraft, off 1⅛ at 60½; KLM, off 3● at 56½; Bethlehem Steel, up ● at 32½; Penn Central, up ● at 48¾; and Phillips, up ½ at 31½.

★ ★ ★

The market tried Wednesday to continue the rally of Tuesday but its early gain withered and it closed with a loss.

The Dow Jones average of 30 industrials declined 3.10 to 874.10 Wednesday. The Associated Press 60-stock average dropped 1.2 to 311.3.

★ ★ ★

Prices declined on the American Stock Exchange. Transcontinental Investing and Home Oil A were off a point or so. Fractional losses were taken by Canadian Homestead, Viewlex and AMK warrants. Up slightly were British Petroleum and Kin-Ark.

The New York Stock Exchange

NEW YORK (AP) - New York Stock Exchange selected morning prices:

—A—

	Sales	High	Low	Last	Net Chg.
AbtLab 1.10	1	69¾	69¾	69¾	— ⅛
ACF Ind 2.40	10	48¾	48¾	48¾	— ⅛
Ad Mills .20	5	14¾	14¾	14¾	+ ⅛
Address 1.40	14	74		74	
Admiral	18	16½	16½	16½	
Aerial Lf 1.40	18	24¾	24¾	24¾	
AirReduc 1.50	18	26¾	26¾	26¾	— ⅛
Akron Can 1.20	29	27¾	27¼	27¼	— ⅛
Alleg Co .10g	7	14¾	14¾	14¾	— ⅛
AlleghLud 2.40	4	6%	6½	6½	+ ⅛
Allegh Pw 2.40	29	20¾	20¾	20¾	— ⅛
AlliedChm 1.20	33	29¾	29¼	29	
AlliedMills 1.40	4	38¼	38¼	38¼	
Allis Chalm	13	28¾	28¾	28¾	— ⅛
Allstate 1.80	31	32¾	32¾	32¾	— ⅛
AMBAC .50	8	19¾	19¾	19¾	— ⅛
Am Airlin .40	53	34¾	34¼	34¼	— ⅛
AmBdcst 1.60	2	63¾	63¾	63¾	
AmCan 2.50	37	49¾	49¾	49¾	— ⅛
ACrySug 1.40	1	27	27	27	
AmCyan 1.20	41	28¾	28¾	28¾	— ⅛
AmElPw 1.58	56	33¾	33¼	33¼	— ⅛
Am Enka	1	28¾	28¾	28¾	— ⅛
Am Hm Pd .40	31	40¾	39¾	40	+ ⅛
Am Hosp .22	11	35¾	35¼	35¼	— ⅛
Am Motors	11	35¾	35¼	35¼	— ⅛
AMet Cl 1.90	27	44¾	44¼	44¼	— ⅛
Am Motors	23	5	4¾	4¾	— ⅛
AmNatGas 2	16	33	33	33	— ⅛
AmPetrf .60a	37	19¾	19¾	19¾	— ⅛
A Smelt 1.90	37	32¾	32¼	32¼	— ⅛
Am Std 1.80	16	33¾	33¼	33¼	— ⅛
Am T&T 2.40	133	53¾	53¼	53¼	— ⅛
Am Tobac 3	3	53¾	53¾	53¾	— ⅛
AMK Cp .80	4	33¾	33¾	33¾	— ⅛
AMP Inc .40	46	46	45¾	46	— ⅛
Amphenol 1.20	4	44¾	44¾	44¾	— ⅛
Anaconda 2.50	97	37¾	36¾	36¾	— ⅛
Anchor Hk .60	2	24¾	24¾	24¾	— ⅛
ArchDan 1.40	12	52¾	52¾	52¾	— ⅛
ArmcSt 1.40	133	59¾	59¼	59¼	— ⅛
ArmStCk .60	38	34¾	34¼	34¼	— ⅛
Ashld Oil 1.20	137	47	46¾	47	+ ⅛
Asrc Corp .20	20	47¾	46¾	47¼	+ ⅛
Avco Cp .60	26	26¾	26¾	26¾	— ⅛
Avnet Inc .40	2	35¾	35¾	35¾	— ⅛
Avon Pd 1.80	9	150¾	151¾	151¾	+ ¾

—B—

Babcock W 1.36	38	27¾	26¾	26¾	— ⅛
Baldwin Th	12	36¾	36¼	36¼	— ⅛
Beat Fds	19	36¾	36¼	36¼	— ⅛
Beckman .40	2	25	25	25	— ⅛
Beech Air .75	3	25¾	25¾	25¾	+ ⅛
Bell How .60	18	48¾	48	48¾	+ ⅛
Bendix 1.60	23	40¾	40¾	40¾	— ⅛
Benefin 1.60	20	46¾	46¾	46¾	— ⅛
Bengust	169	23¾	24¼	24¼	— ⅛
Bethlehm 1.80	169	32¾	32¼	32¼	— ⅛
Boeing 1.20	16	41¾	41¾	41¾	+ ⅛
BolsCas .60b	6	63¾	62¾	63¾	— ⅛
Borden 1.20	34	29¾	29¾	29¾	— ⅛
BorgWar 1.25	4	27¾	27	27	— ⅛
Brid Mv 1.20	43	19¾	19¾	19¾	— ⅛
Brunswk .05g	43	19¾	19¾	19¾	— ⅛
Bucyr Int 1	20	27¾	27¾	27¾	— ⅛
Budd Co .80	27	19¾	19¼	19¼	— ⅛
Bulova .60	2	27¾	27¾	27¾	— ⅛
Bunk Ramo	33	11¾	11	11	
Burl Ind 1.40	1	35¾	35¾	35¾	— ⅛
Burrghs .60	44	132	131¾	131¾	— ⅛

—C—

Cal Finanl	1	10¼	10¼	10¼	+ ⅛
CampRl .45a	15	29¾	29¼	29¼	— ⅛
Campbl 1.10	6	30	30	30	
Can Dry 1.20	15	24¾	24¾	24¾	— ⅛
Can Pac 1.60	3	38¾	38¼	38¼	— ⅛
CarrierCp .40	31	29¾	29¾	29¾	— ⅛
Carter Prd 1	3	20¾	20¾	20¾	— ⅛
Case JI	11	15¾	15¾	15¾	+ ⅛
CaseMcKee .60	x13	15¾	15¾	15¾	— ⅛
CaterTr 1.20	17	50¾	50¾	50¾	— ⅛
Celanese 2.60	12	47¾	47¾	47¾	— ⅛
Cenco Ins .20	10	53¾	53	53¾	
Cent Soya .60	1	41	41	41	— ⅛
Cerro 1.60b	158	26¾	26	26	— ⅛
Certi-teed .80	5	24¾	24¾	24¾	— ⅛
Cessna Air .40	15	24¾	24¼	24¼	— ⅛
CFI Sti .80	25	25¾	25¾	25¾	+ ⅛
Champ Spk 1	21	43¾	42¾	43¾	+ ⅛
ChiMill SIP P	2	38¾	38¾	38¾	+ ⅛
Chris Craft .60	3	16¾	16¾	16¾	— ⅛
Chris Cft .40	3	16¾	16¼	16¼	— ⅛
Chrysler 1.80	12	35¾	35¼	35¼	— ⅛
CITFin 1.80	12	35¾	35¼	35¼	— ⅛
CitSvc 2.40	12	35¾	35¼	35¼	— ⅛
ClarkEq 1.40	7	34	33¾	33¾	— ⅛
Cleve Elec 1.84	1	37¾	37¾	37¾	— ⅛
Clevepak Cp 1.32	11	70	70	70	+ ½
Colg Pal 1.20	11	45	44¾	44¾	— ⅛
Colo Int 1.20	4	43¾	42¾	43¾	— ⅛
Colonist Ind 1.40	4	53¾	52¾	53¾	— ⅛
Colt Ind 1.40	41	50¾	50¾	50¾	— ⅛
ColuGas 1.60	20	28¾	28	28	— ⅛
ComCred 1.40	3	28¾	28¾	28¾	— ⅛
ComwEd 2.20	17	42¾	42¾	42¾	+ ⅛
CmwSat 2.20	1	46¾	46¾	46¾	— ⅛
Con Edis 1.80	63	32¾	32	32	— ⅛
Con Foods .60	3	22¾	22	22	— ⅛
Conrac .80	13	15¾	15¾	15¾	— ⅛
ConsNG 2.60	x13	43¾	43¾	43¾	— ⅛
ConsPwr 1.20	17	50¾	50¾	50¾	— ⅛
Contl Can 1.60	19	47¾	47¾	47¾	— ⅛
Contl Copper	1	29¾	29¾	29¾	— ⅛
Contl Mtr 1.20	1	16¾	16¾	16¾	— ⅛
Contl Oil .90	28	28¾	28¾	28¾	— ⅛
Contl Tel .60	26	22¾	21¾	22¾	— ⅛
ContTel Cp .80	1	14¾	14¾	14¾	— ⅛
Cooperin 1.40	2	27¾	27¾	27¾	+ ⅛
Copeland .60	3	20¾	20¾	20¾	— ⅛
CorbDicas .30	3	41½	41¼	41¼	
Corn Prod 1.60	3	35¾	35¾	35¾	— ⅛
CrouseHn 1b	4	25¾	25¾	25¾	— ⅛
CrowCol 1.50	1	21¾	21¾	21¾	— ⅛
CrownCork 1	23	78¾	78¾	78¾	— ⅛
CrwnZell 2.0	12	37¾	37¼	37¼	— ⅛
Crucible 1.40	7	37¾	37¾	37¾	— ⅛
Curtiss Wrt 1	20	20	20		

—D—

Dan Riv 1.20	7	19¾	19¼	19¼	— ⅛
Dart Ind .90b	23	44¾	44	44¼	— ⅛
Data Cont .40	2	14¾	14¾	14¾	— ⅛
DaytPL 1.40	4	28¾	28	28¾	+ ⅛
Deere 2.40	1	38¾	38¾	38¾	— ⅛
Del Mtr .10	1	26¾	26¾	26¾	— ⅛
Del Pw&Lt 1.40	1	28¾	28¾	28¾	— ⅛
Delta Air 1.80	1	18¾	18¾	18¾	— ⅛
DenRioG 1.40	1	18¾	18¾	18¾	— ⅛
DetEdis 1.40	20	15¾	15¾	15¾	— ⅛
Detroit Mar	1	15¾	15¾	15¾	— ⅛
Dia Shamr .40	1	20¾	20¾	20¾	— ⅛
Diam Alkali 2	2	63	63¼	63¼	— ⅛
DomelMin .80	2	60¾	60¾	61¼	+ 1¾
DomeMines .60	2	61¾	61¾	61¾	— ⅛
Dressind 1.40	29	29¾	29¾	29¾	+ ⅛
DrPepper 1.60	2	46¾	46¾	46¾	— ⅛
duPont 2.50g	2	131	130½	130½	— ½
duPont Cm 1.40	29	29¾	29¾	29¾	— ⅛
Dyna Am .60	4	16¾	16¾	16¾	

—E—

East Air .50	31	19¾	19¾	19¾	— ⅛
East Kodak 1	28	73¾	73¾	73¾	+ ⅛
EatonYa 2.40	340	46¾	46¾	46¾	— ⅛
Elec Auto Lit 2	1	47¾	47¾	47¾	— ⅛
EGAG .10	10	18¾	18¼	18¼	— ⅛
ElPasNG 1	1	31¾	31¾	31¾	— ⅛
Elrra Cp 1.20	1	31¾	31	31¾	— ⅛
Emer Elec 1.20	1	31¾	31¾	31¾	— ⅛
EndJohn .12a	23	32¾	32¾	32¾	— ⅛
Esserin 1.20	28	32¾	32¾	32¾	— ⅛
Ethyl Cp .72	10	29¾	29¾	29¾	— ⅛
Eversharp	1	16¾	16¾	16¾	— ⅛

—F—

FairchC .50e	16	72½	72½	72½	— ⅛
Fairch Hiller	10	2	2	2	
Fedders .9	5	29¾	29¾	29¾	
Fed Pac 1.20	1	24¾	24¾	24¾	— ⅛
Filtrol .7	7	24¾	24¾	24¾	— ⅛
Firestne 1.40	17	36¾	36¾	36¾	— ⅛
Firstmk 1.20	1	27¾	27¾	27¾	— ⅛
Flintkote 1	3	27¾	27¾	27¾	— ⅛
Flor Pow 1.20	1	27¾	27¾	27¾	— ⅛
FlorPwL 1.88	2	27¾	27¾	27¾	— ⅛
FMC Corp 1.20	1	27¾	27¾	27¾	— ⅛
FoodFair .80	3	23¾	23¾	23¾	— ⅛
FoodMkt 1.20	2	23¾	23¾	23¾	— ⅛
ForMcK 1.40	17	23¾	23¾	23¾	— ⅛
Foremost 1.60	1	23¾	23¾	23¾	— ⅛
FruehCp 1.70	7	23¾	23¾	23¾	— ⅛

—G—

GAC Cp 1.50	1	23¾	23¾	23¾	— ⅛
GAF Corp .8	17	23¾	23¾	23¾	— ⅛
Gam Skel .30	3	23¾	23¾	23¾	— ⅛
GenCable 1	1	23¾	23¾	23¾	— ⅛
GenDynamic 1	1	23¾	23¾	23¾	— ⅛
GenElec 2.40	1	23¾	23¾	23¾	— ⅛
Gen Fds 2.40	1	23¾	23¾	23¾	— ⅛
GenMills 1.60	1	23¾	23¾	23¾	— ⅛
GenMot 3.40a	1	23¾	23¾	23¾	— ⅛
GenPublUt .60	1	23¾	23¾	23¾	— ⅛
G Tel&El 1.40	1	23¾	23¾	23¾	— ⅛
Genesco 1.80	1	23¾	23¾	23¾	— ⅛
Gerber Pd 1.20	1	23¾	23¾	23¾	— ⅛
Gillette 1.40	1	23¾	23¾	23¾	— ⅛
Glen Alden .75	15	11¾	11¾	11¾	— ⅛
Gleason Mfg	15	31¾	31¾	31¾	— ⅛
Goodrich 1.72	34	39¾	38¾	39¾	— ⅛
Goodyear 1.40	13	31¾	31¾	31¾	— ⅛
GraceCo 1.50	48	31¾	31¼	31¾	— ⅛
GrahamCor .40	1	31¾	31¾	31¾	— ⅛
Grantnv 1.10	11	46¾	46¾	46¾	— ⅛
Gt Nor Pap 1.80	6	27¾	27¾	27¾	+ ⅛
Gt Wst Rlty .7	3	27¾	27¾	27¾	— ⅛
Gt West Fin	7	22¾	22¾	22¾	— ⅛
GreenGnt .60	11	23¾	23¾	23¾	— ⅛
Greyhound 1	22	19¾	19¾	19¾	— ⅛
GrumanAir 1	7	14¾	14¾	14¾	— ⅛
Gulf Oil 1.50	47	39¾	38¾	38¾	— ⅛
GulfMidA 1.20	11	23¾	23¾	23¾	— ⅛
GulfWin .8a	38	25¼	24¾	25	

—H—

Halliburt 1.05	19	49¼	49¼	49¼	
Harris Int 1	7	46¾	46¾	46¾	— ⅛
Hecla Min .70	5	23¾	23¾	23¾	— ⅛
HewPack .20	2	85¾	85¾	85¾	— ⅛
Holl Electrn	2	23¾	23¾	23¾	— ⅛
Holly Sug 1.40	1	41¾	41¾	41¾	— ⅛
HollySug 1.20	1	24	24	24	— ⅛
Homestk 2.40	21	21¾	21¾	21¾	— ⅛
Honeywl 1.20	3	126½	126	126	— ⅛
Hooker Ch 1.40	3	31¾	31¾	31¾	— ⅛
HoustLP 1.12	25	37¾	37¼	37 ½	— ⅛
Howmet .70	24	33	32¾	33	

—I—

IdahoPw 1.40	1	30¾	30¾	30¾	— ⅛
Idel Basic 1.40	16	14¾	14	14¾	— ⅛
Imp Co Am	10	14¾	14¾	14¾	— ⅛
Imp Oil 1.20a	14	31¾	31¾	31¾	— ⅛
InperRand 2	10	42¾	42	42¾	— ⅛
Inland Ste 2	29	33¾	33¼	33¾	— ⅛
Inspirtn .50	1	31¾	31¾	31¾	— ⅛
IBM 4	59	321	320	321	— ⅛
IntHarv 1.80	1	30¾	30¾	30¾	— ⅛
IntMiner .25p	51	14	14	14	— ⅛
IntNickel 1.20	42	35½	35¼	35¼	— ⅛
Int Pap 1.50	57	39½	39¼	39¼	— ⅛
IntT&T 1.20	5	47¾	47¾	47¾	— ⅛
IowaPw 1.32	3	22	22	22	

—J—

JohnMan 1.20	22	32¾	32¾	32¾	— ⅛
JohnJhn .80a	13	116¼	116¼	116¼	— 1
JnsLaugn .30	1	15¾	15¾	15¾	— ⅛
JonsLgh 1.35	11	25¾	24¾	24 ¾	+ ⅛
Jostens .60	1	31¾	31¾	31¾	— ⅛
Joy Mfg 1.40	2	30¾		30	

—K—

Kaiser In 1	9	33	32½	32½	— ⅛
Kan GE 1.36	3	24¾	23¾	23¾	— ⅛
Kelly Ind	5	15¾	15¼	15¾	— ⅛
Kenn Cop 1.80	2	39¾	39¾	39¾	— ⅛
Kerr Mc 1.50	7	95¾	95¼	95¼	
KimbClk 2.40	38	48	48	48	— ⅛
Koppers 1.60	23	40¾	40¾	40

Pete Green One Stroke Behind Jackson Golfer

Duck Hunter Fires Birdies in State Am Qualifying

MAKE-OVER PAGES

By FLETCHER SPEARS
Sports Writer, Pontiac Press

CHARLEVOIX — A Jackson duck hunter picked on birdies of another kind here yesterday in setting the pace for a field of 279 starters in the opening round of qualifying for the 58th Michigan Amateur Golf Championship.

Unheralded Andy Andrews, 36-year-old vice president of a family manufacturing firm in Jackson, collected three birdies en route to a two-under-par 70 over plush Belvedere Country Club, and the hot round boosted the long hitter into the title picture in his first visit here.

Just a stroke behind Andrews as play opened this morning in the second round of qualifying was 27-year-old Peter Green of Franklin, who covered the back nine in 33 after a 38 on the front side.

MATCH PLAY FRIDAY

The low 64 scorers after today's round will stick around for match play which opens tomorrow and continues through Sunday. Missing from the field is defending champion Lynn Janson, a junior at Michigan State who is with the MSU golf team in the MCAA tournament at Colorado Springs, Colo.

There were four players at 72, three at 73, six at 74 and 22 at 75. Scores were generally good through the morning but they moved noticeably higher as the wind picked up in the afternoon.

★ ★ ★

Among the group at 74 was former Pontiac City Champion Tom Balliet. Tom's son Gary, however, who was shooting well in practice, checked in with an 84 and perhaps blew himself out of the tournament.

Officials were figuring a score in the neighborhood of 153 would make the magic 64.

NO PLANS

"I didn't even plan to be here," said Andrews, who suddenly found himself thrust into the spotlight. "A friend of mine, Vic Cuiss, asked me if I would come over and serve as a member of the tournament committee.

Andrews an avid duck and pheasant hunter, is a former captain of the University of Michigan golf team and he dropped the game shortly after college to concentrate on his job. "I just started again about four years ago," he said.

Andrews, the 1968 Jackson Country Club champion, knocked in birdies on Nos. 4, 10 and 11. He picked up his lone bogie on No. 3 when he woundup in the water.

Green, 1968 Golf Association of Michigan champion, qualified here last year but fell by the wayside in the first round.

Among the quartet at 72 was Bill Curtis, 36, of Farmington a veteran publinxer who captured the publinx medal play championship in 1966.

The youngsters showed their poise, also, in the first day of fireworks.

★ ★ ★

Michael Husby, 18, of Lansing, son of the city's chief of police, had an even par 72, along with another Lansingite, Otto Schubel, 25, and 22-year-old Dick Flynn of Grand Rpaids.

Five-time champion Glenn Johnson of Grosse Ile was among the crowd at 75 along with 1967 champion Bill Newcomb, U. of M. golf coach, Eastern Michigan University team member Jame St. Germain.

★ ★ ★

Husby, a recent graduate of Lansing Sexton, is heading for Florida next fall with a scholarship to Palm Beach Junior College.

PREP CO-MEDALIST

The 5-10 Husby co-medalist in this year's class A state high school tournament, put together rounds of 37-35 and collected three birdies along the way.

With 73's in the opening round were Paul McIntosh, a sophomore at Oakland Community College, 16-year-old Jeff Reaume of Ypsilanti and three time champion Melvin (Bud) Stevens, 37, of Livonia.

Young Reaume whose older brother, Frank, is in the NCAA tournament in Colorado, carved out a 33 on the front side but slipped to a 40 on the back. McIntosh, came in with a steady 36-37—73.

★ ★ ★

John Grace, 20, a senior at University of Houston, posted a 76. Matching that total were Birmingham's Bud Badger and another ex-Pontiac titlist Dick Robertson.

Mike Murphy of Union Lake was in a pack at 78 and included in that rundown was Gary Beckman of Pontiac.

Others in the crowd at 74 were John Law and Bill Albright, both of Birmingham.

(State Amateur Golf Scores Page D-2)

Mickey Lolich Has Yankees Whiffing

DETROIT (AP) — Detroit Tigers' hopes of catching the Baltimore Orioles in the American League pennant race were a tiny bit brighter today thanks to the talents of left-hander Mickey Lolich, pitcher and slugger.

★ ★ ★

Lolich, bidding for the role of strikeout king of the majors, whiffed nine New York Yankees Wednesday as he stopped them on a comparatively easy 6-1 effort, the Tigers third win in a row over the New Yorkers.

"I wasn't too concerned about getting strikeouts . . . I just wanted to beat them," said Lolich.

SECOND OVER YANKS

It was his second win of the year over the Yankees and he collected nine strikeouts to run his total to 111...just four behind pitcher Ray Culp of the Boston Red Sox who has 115.

Detroit named Joe Sparma (4-3) for the windup of the four game series tonight with the Yankees sending their ace Mel Stottlemyre (9-6) out to try to salvage one game of the four game series.

Lolich was rough on the Bombers all the way as he virtually stifled their biggest guns and was potent himself on the offense driving in what proved to be the winning run with a line shot to right in the second inning to send the Tigers into a 2-0 lead.

★ ★ ★

Lolich's wallop off Yankee starter and loser Fritz Peterson had Yankee manager Ralph Houk talking to himself in the New York dressing room after the game.

In that Tiger second, recently called up third baseman Ike Brown got things rolling with a single to center with two out. Jim Northrup rifled a triple to deep right center, sending Brown scampering across with the first run of the ball game.

"I figured Freehan was a much better hitter than Lolich, so I gave the signal to put Freehan on with an intentional walk," explained the crestfallen Houk.

"I never figured Lolich would hit that well...I wanted to keep that second run from coming across for I knew the way Lolich pitched in the first two innings that he was going to be rough," said Houk.

★ ★ ★

Lolich drilled a clean single to right scoring Northrup and giving the Tigers their two run lead.

SACRIFICE BUNT

In the seventh, Lolich came up with a different type of hitting prowess as he dropped a sacrifice bunt and reached first on a fielder's choice when Peterson was a bit slow in fielding the ball and trying for a forceout at second on Freehan who had singled.

Moments later, Dick McAuliffe singled Freehan home and Tom Tresh brought Lolich in with the Tigers fourth run on a long sacrifice fly.

Lolich's win ran his record to 9-1 for the season and gave him seven consecutive wins.

"I pitch a lot better when it is cool and I am not too happy to see the real warm summer days coming," he said.

★ ★ ★

Yankee boss Houk unhappy after dropping the first three games of the four game set-to with the Tigers, commented, "It was not our night . . . that Lolich pitched a real fine game just about on par with the one Denny McLain pitched against us the previous night."

Lolich was delighted with the Tiger attack that gave him an early lead and continued to pile up as the game went on. "They have been hitting real well behind me this year—giving me six or seven runs a game in some cases and it is a great contrast from last year when I generally worked with no more than a one or two run lead," Lolich said.

Lolich took particular delight in getting Yankee slugger Joe Pepitone twice on strikeouts. "He always has been tough on me," said Lolich.

NEW YORK	ab	r	h	bi	DETROIT	ab	r	h	bi
Clarke 2b	4	1	2	0	MAuliffe 2b	4	0	2	1
Woods cf	3	0	1	0	Tresh ss	3	0	0	1
Murcer rf	4	0	0	0	Kaline rf	4	0	1	0
Pepitone 1b	4	0	0	0	WHorton lf	3	0	1	0
WRobinsn lf	4	0	1	0	Cash 1b	3	1	1	0
Cox 3b	4	0	1	0	IBrown 3b	4	1	1	0
Fernandz c	4	0	0	0	Northrup cf	4	2	3	2
Michael ss	3	0	1	0	Freehan c	3	1	1	0
FPetersn p	1	0	0	0	Lolich p	3	1	1	1
Cowan ph	1	0	0	0					
Downing p	0	0	0	0					
Total	32	1	6	0	Total	32	6	11	6

New York	0	0	0	0	0	0	1	0	0	0—1
Detroit	0	2	0	1	0	0	2	1	0	x—6

E—McAuliffe, Lolich. DP—New York 2. LOB—New York 6, Detroit 6. 2B—Kaline. 3B—Northrup. HR—Cash (11), Northrup (12). S—F.Peterson, Lolich. SF—Tresh.

	IP	H	R	ER	BB	SO
F.Peterson (L,8-6)	7	10	5	5	2	4
Downing	1	1	1	1	0	1
Lolich (W,9-1)	9	6	1	0	1	9

T—2:15. A—24,440.

Hazel Park Mat Champ Upset in AAU Wrestling

Special to The Pontiac Press

WORLAND, Wyo. (AP) — A 4-foot, 11-inch high school sophomore, Edwin Digirdamo of Santa Cruz, Calif., upset National AAU runnerup Billy Davids of Hazel Park, Mich., Wednesday night in the round robin finals of the National Junior Wrestling Championships.

Digirdamo, a curly-haired blond, pinned Davids in 8:13.

The stocky Californian still has to defeat Stan Opp of Aberdeen, S.D., to win the 105-pound crown.

EXCITED

But he was so happy with his upset over Davids he cried for joy in the Worland High School gymnasium waiting room.

"Wait till my dad finds out. He'll be so happy," Digirdamo said. He explained his parents were unable to leave their summertime school teaching jobs to attend the tournament.

★ ★ ★

Davids had finished second in the AAU freestyle championships and was winner of the Grego-Roman division earlier this spring. Digirdamo went to Waterloo, Iowa, for the freestyle tournament but couldn't make the 105-pound weight division and was disqualified.

THE PONTIAC PRESS
SPORTS
THURSDAY, JUNE 26, 1969 D—1

Ex-PCH Cager New Addition to UD Squad

A 6-3 guard who seems to set scoring records wherever he goes is the newest transfer addition to the basketball forces of head coach Jim Harding at the University of Detroit.

★ ★ ★

Frank Russell, all Saginaw Valley and all Oakland County in his senior year at Pontiac Central High School, set the single game point park with 42.

★ ★ ★

Last season, on the Highland Lakes campus of Oakland Community College, Russell hit a record 48 points in a single start and cracked the assist mark for a game, 15, to boot.

★ ★ ★

Russell, who lives in Pontiac, is the second junior college transfer recruited by Harding to date. Last week, he signed Barry Driscoll, a 6-6 forward from McCook (Neb.) J. C. to a Titan tender.

West Has Fast Running Backs for Grid Game

ATLANTA (AP) — Joe Paterno wishes he had Pepper Rodgers' problem—too much of a good thing.

Rodgers' West squad is running over with good fast running backs for Saturday night's Coaches All-America football game.

★ ★ ★

Paterno, coach of the East, on the other hand can't find all those he's supposed to have.

Wednesday turned up a case of the rich getting richer. Paul Gipson of Houston returned after spending several days at home while his wife had a baby. He joined Bill "Earthquake" Enyart of Oregon State at the West fullback slot.

★ ★ ★

Enyart and Gipson team up on offense with Eugene "Mercury" Morris of West Texas State, Ron Sayers of Nebraska at Omaha, Jerry Levias of Southern Methodist University and Jim Lawrence of USC.

Paterno must counter with Charlie Jarvis of Army, Frank Quayle of Virginia and Bobby Campbell of Penn State in the East backfield.

★ ★ ★

A week-long dragnet from Baltimore to New Orleans failed to locate Yale's Calvin Hill, scheduled to be in the East backfield.

Rodgers was pleased after Wednesday's practice and said he will make the remainder of the drills easier.

★ ★ ★

"After four days of practice like we've had, I think it's about time to taper off," he said.

Paterno said after Wednesday's session the East's passing wasn't as good as it has been but the running was better.

★ ★ ★

"Maybe we'll put it all together tomorrow," he said.

Baseball's TOP TEN

AMERICAN LEAGUE

Player Club	G	AB	R	H	Pct.
Carew Min	57	211	43	80	.379
F.Robinson Bal	70	264	57	86	.326
Blair Bal	71	306	58	95	.310
R.Smith Bsn	59	224	36	69	.308
Petrocelli Bsn	68	224	43	69	.308
Oliva Min	66	267	34	81	.303
Hegan Sea	57	193	33	58	.301
F.Howard Was	75	276	52	82	.297
Cater Oak	65	256	33	76	.297
White NY	63	206	30	61	.296

Home Runs
R.Jackson, Oakland, 27; F.Howard, Washington, 22; Petrocelli, Boston, 22; Yastrzemski, Boston, 19; Pepitone, New York, 18.

Runs Batted In
Killebrew, Minnesota, 65; Powell, Baltimore, 61; R.Jackson, Oakland, 57; F.Robinson, Baltimore, 52; F.Howard, Washington, 52.

Pitching
Decisions
McNally, Baltimore, 10-0, 1.000; Lolich, Detroit, 9-1, .900; Lyle, Boston, 5-1, .833; Lindblad, Oakland, 5-1, .833; Palmer, Baltimore, 9-2, .818.

NATIONAL LEAGUE

Player Club	G	AB	R	H	Pct.
M.Alou Pgh	71	307	49	112	.365
A.Johnson Cin	63	256	47	90	.349
C.Jones NY	66	238	44	83	.349
Bench Cin	63	227	40	79	.348
Perez Cin	64	239	48	83	.340
Clemente Pgh	55	201	41	67	.333
McCovey SF	63	210	42	70	.333
H.Aaron Atl	67	245	42	81	.331
Tolan Cin	68	279	47	91	.326

Home Runs
McCovey, San Francisco, 23; L.May, Cincinnati, 21; R.Allen, Philadelphia, 19; H.Aaron, Atlanta, 19; Wynn, Houston, 16.

Runs Batted In
Banks, Chicago, 65; Santo, Chicago, 60; McCovey, San Francisco, 57; Tolan, Cincinnati, 50; L.May, Cincinnati, 49.

Pitching
Decisions
Holtzman, Chicago, 10-1, .909; Baldschun, San Diego, 5-1, .857; DaCanton, Pittsburgh, 5-1, .833; Marichal, San Francisco, 9-2, .818; Seaver, New York, 11-3, .786.

Joe Louis Compliments Frazier as 'Toughest'

NEW YORK (UPI) — According to former heavyweight champion Joe Louis, Cassius Clay need not bother getting back in the ring — he is no match for Joe Frazier, the current champ in six states, Mexico and Argentina.

★ ★ ★

"Frazier is too strong for everybody," Louis said Wednesday. "Clay has been out too long. It would be no contest."

★ ★ ★

"Frazier would break Jim Ellis in two," Louis said. "Ellis can't stand the pressure in the ring. Frazier is the best heavyweight in boxing today."

NET RESULT — Veteran Pancho Gonzales (right) is congratulated by Chuck Pasarell after a gruelling match in the Wimbledon Championships. Gonzales won the match, 22-24, 1-6, 16-14, 6-3 and 11-9. The first two sets were played Tuesday and called because of darkness. Pancho then won the final three sets when resumed yesterday.

Pancho Excites Net Fans at Wimbledon

WIMBLEDON, England (AP) — Pancho Gonzalez, his 41-year-old-bones aching, said today that tennis matches are getting longer and somebody ought to do something about it.

"It's time they started play at Wimbledon at noon instead of 2 p.m.," said the Los Angeles veteran. "And they ought to consider not starting any matches after 5 p.m.—in case the light fails."

Gonzalez had these problems on his mind after winning the longest match in Wimbledon's 92-year-old history. He defeated Charlie Pasarell of Santurce, P.R., 22-24, 1-6, 16-14, 6-3, 11-9 in a classic duel that started Tuesday, was called because of darkness after two sets, and continued Wednesday before 15,000 excited fans on the center court.

COMPETITION TOUGH

"The fact is that competition is getting tougher all the time," Gonzalez said. "Long matches like this are going to become more frequent in future. That's why I think Wimbledon officials should consider revising their schedule."

★ ★ ★

The Gonzalez-Pasarell marathon was not the only long match. In the first two days of the Wimbledon tournament there have been 14 sets lasting more than 20 games.

Arthur Ashe, reigning U.S. Open champion from Richmond, Va., also lost the first two sets before overcoming Terry Ryan of South Africa 3-6, 4-6, 6-3, 6-2, 8-6.

★ ★ ★

Big-serving Clark Graebner of New York City was leading, 6-2, 3-0, when his opponent, John Brown of Australia, pulled a leg muscle and retired.

Mrs. Billie Jean King of Long Beach, Calif., who has won the women's crown for the last three years, started the defense of her title with a comfortable 6-2, 6-1 victory over Mrs. Bernice Vukovich of South Africa.

Mrs. Margaret Court of Australia, rated Billie Jean's most dangerous rival, was due to go into action today against Betty Ann Grubb, of Santa Monica, Calif.

MEN'S SINGLES
First Round
Mark Cox, Britain, defeated Miguel Orantes, Spain, 7-5, 6-4, 6-3.
Bill Bowrey, Australia, defeated Donald Dell, Bethesda, Md., 6-3, 3-6, 6-2, 6-1.
Bob Carmichael, Australia, defeated Edison Mandarino, Brazil, 5-7, 6-1, 7-5, 6-4.
Milan Holecek, Czechoslovakia, defeated Eric Van Dillen, San Diego, Calif., 6-3, 5-7, 11-9, 6-4.
Thomas Lejus, Russia, vs. Zeljko Franulovic, Yugoslavia, 5-7, 8-6, 3-6, 7-5, 7-5. Match called because of darkness.
Earl Buchholz, St. Louis, and Ray Moore, South Africa, defeated Mal Anderson and Ron Holmberg, Dallas, Tex., 6-3, 6-0, 5-8, 4-6, 6-4.

MEN'S SINGLES
Second Round
Fred Stolle, Australia, defeated Bob Maud, South Africa 19-17, 2-6, 6-0, 7-5.
Cliff Drysdale, South Africa, defeated Owen Davidson, Australia, 6-4, 6-4, 11-13, 6-2.
Ken Rosewall, Australia, defeated Roger Taylor, Britain, 6-1, 6-4, 8-6.

Shopay Sent to Yanks

DETROIT (AP) — The New York Yankees called up outfielder Tom Shopay from their Syracuse farm club of the International League Wednesday night. Shopay will report in Cleveland Friday night.

★ ★ ★

He will replace Roy White, the team's leading batter, who leaves Thursday night for two weeks of Army reserve duty at Camp Drum, Watertown, N.Y.

UNITED TIRE
JULY 4th SALE
On DELUXE WHITEWALLS

INSTANT CREDIT
—NO MONEY DOWN!

Yes . . . Deluxe's 36-month guarantee whitewalls on sale. Get 1st tire at sale price . . . Get 2nd tire of corresponding size for only $7.

- Deluxe's full four-ply nylon body
- Deluxe's wide, flat tread for extra traction on dry or wet roads
- Deluxe's new round contour shoulder for easy steering and handling
- Deluxe's low profile, continental styling
- Deluxe's sale price gives you whitewalls at below black tire prices

WIDE OVALS
4 Full Ply
Extra Mileage
Tubeless
Red or Whitewall
$18 Plus $2.24 F.E.T. 878x14
Other Sizes Proportionally Low Priced

$7 for 2nd tire when you buy 1st tire at sale price 36-month road hazard Guarantee.

Deluxe Double Guarantee
1. Against road hazard for specific time. Adjustment pro-rated on tread wear.
2. Against defects in materials, workmanship for life of tread. Adjustments pro-rated on tread wear. Adjustments based on sale price when returned.

M & H RACEMASTER
ET MAGS and CHROMES
INGLEWOOD POS-A-TRACTION

Whitewall Tubeless Sizes	Special Price 1st Tire	Special Price 2nd Tire	Fed. Tax
6.50x13	22.67	7.00	1.79
7.00x13	26.90	7.00	1.94
6.95x14			1.96
7.00x14	27.90	7.00	2.07
7.35x14			
7.50x14	29.90	7.00	2.20
7.75x14			
8.00x14	31.90	7.00	2.36
8.25x14			
8.50x14	33.90	7.00	2.57
8.55x14			
6.70x15	29.90	7.00	2.21
7.75x15			
8.25x15	31.90	7.00	2.48
8.15x15			
8.55x15	33.90	7.00	2.53
8.45x15			
8.90/8.20x15	38.90	7.00	2.83
8.85/8.00x15			2.86
8.85/8.00x14			

WE HONOR ALL NATIONAL CREDIT CARDS

All Prices Plus Sales Tax and Old Tire Off Car!

OPEN MONDAY THRU FRIDAY, 8 'TIL 9, SAT. 8 'TIL 6, CLOSED SUNDAY

UNITED TIRE
1007 BALDWIN AVE. NEAR FISHER BODY
JUST 3 MINUTES FROM DOWNTOWN