The Weather
U. S. Weather Bureau Forecast
Partly cloudy.
(Details Page 2)

THE PONTIAC PRESS

Home Edition

116th YEAR ★★ PONTIAC, MICHIGAN, MONDAY, AUGUST 25, 1958 —26 PAGES ASSOCIATED PRESS UNITED PRESS INTERNATIONAL 7c

Chinese Reds Start New Attack on Quemoys

Dems Disclaim Any Friendship for Hoffa Clan

By GEORGE T. TRUMBULL JR.

In whose political camp has Teamsters president James R. Hoffa pitched his tent?

"Not here," cried state Democrats as they concluded their convention in Grand Rapids Saturday night. They agreed that their party has no use for the racketeer-infiltrated union and its boss.

Republicans, when they make camp in the Furniture City next weekend for their convention, are expected to take a similar stand purging Hoffa from any GOP connections.

Republicans are certain to point out a $11,000 campaign donation the Teamsters gave Wayne County Prosecutor Samuel H. Olsen for the August primary. This gift was something Democrats would have liked to ignore, but coukin't, as they adopted a 1958 platform plank divorcing the party and its candidates from association with "corrupt labor officials."

So, almost as sudden as Hoffa came up with his own racketeer clean-up squad, the fiery chieftain of the largest union in the country found himself an unwanted issue in the 1958 election.

Just as Republicans cite the Olsen-Teamsters gift, Democrats last weekend recalled Hoffa's support of the late Albert E. Cobo for governor on the GOP ticket.

★ ★ ★

National Democratic Chairman Paul M. Butler was not hesitant in aligning Hoffa with the Republican party. "He long has made a record in the Republican party in Michigan and in other states," declared the keynote speaker at the two-day Democratic convention.

Some 1,545 delegates to the convention, 161 from Oakland County, unexpectedly turned the spotlight on their rights of labor platform

(Contined on Page 20, Col. 3)

Williams Given Big Ovation

Democrats, after a night of readying to light the fuse, blasted off, as they said they would, in a wild, screaming demonstration for Gov. G. Mennen Williams Saturday in Grand Rapids.

★ ★ ★

The "countdown" concluded at exactly 1:31 Saturday afternoon in the Civic Auditorium when Philip A. Hart, ex-lieutenant governor and candidate for the U.S. Senate, introduced Williams "as the hardest working governor in the state."

Then it began. Delegates pulled hidden placards, banners and the like from under their seats and began a shouting snake dance through the aisles of the auditorium. A brass band led the way.

The delegates to the State Democratic Convention apparently got the clue for the celebration from a banner over the speaker's table Friday night in the Pantlind Hotel ballroom. It read: "Blast Off for Victory in '58." That they did.

Supporters converged toward the auditorium stage and up went the governor on the shoulders of two men. Then up went Hart and John B. Swainson, who hopes to replace Hart as lieutenant governor.

★ ★ ★

Two husky Democrats leaped across the press table in front of the stage and lifted 200-plus pounder Frank S. Szymanski, state auditor general, to their shoulders. Other state officers got a free ride also.

The merry making continued for 18 minutes, and was just as William John Beer, Pontiac attorney and member of the State Central Committee, said it would be, "a rip-snorting, ding-dong celebration."

Beer spoke to the Oakland County delegation at its Friday night caucus and told them about the coming demonstration.

When the exhausted (most delegates had been up all night) and hoarse marchers returned to their seats, Williams delivered a lashing attack at the Republicans.

★ ★ ★

Williams received a silver tray from the party with an engraving of the Mackinac Bridge and the inscription "Governor G. Mennen Williams — Builder of a Great Tomorrow" on it.

Williams accused the Republican-controlled Legislature of being the "roadblock to progress," and said the Democrats must take over the House of Representatives this fall.

Cloudy but Warmer Outlook for Tonight

The U. S. Weather Bureau reports it will be partly cloudy tonight and not quite so cool in the Pontiac area. The low will be 53 degrees.

★ ★ ★

Tomorrow will be mostly cloudy with a few showers likely. The high will be 70. The outlook for tomorrow night will be partly cloudy and continued cool with a low of 59.

The prediction for Wednesday is partly cloudy and continued cool.

The Weather Bureau's five-day forecast predicts temperatures will average about four degrees below the normal high of 80 and normal low of 59.

There will be a slow warming trend beginning about Thursday and showers are expected Tuesday and again about Wednesday night or Thursday.

The lowest recorded temperature in downtown Pontiac preceding 8 a.m. was 50. The reading at 2 p.m. was 66.

Appointed

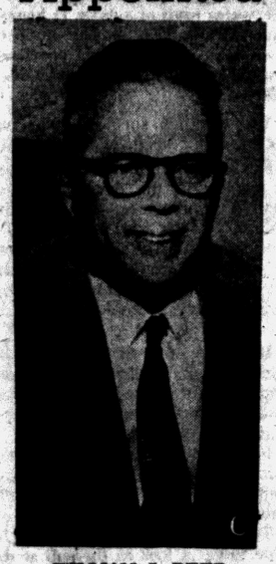

WILLIAM J. BEER

Pontiac Lawyer Is Appointed Circuit Judge

Gov. Williams Names William J. Beer to Hartrick's Post

William John Beer, Pontiac attorney, today was appointed by Gov. G. Mennen Williams as judge on the Oakland County Circuit Court bench.

Beer, 49, a resident of Berkley, will fill the unexpired term of the late George B. Hartrick who died suddenly in San Francisco Aug. 12. The term expires Dec. 31, 1959.

The life-long Democrat has been practicing law in Pontiac for 10 years, after beginning his practice in Detroit and Royal Oak.

He is presently one of four Oakland County members on the State Central Democratic Committee, in which capacity he served at last weekend's State Democratic Convention in Grand Rapids.

"This is the highest honor that has come to me in my lifetime," said Beer when he learned of his appointment. "I will endeavor to serve to the best of my ability all the people of Oakland County."

The appointment takes effect immediately, a spokesman for the governor's office said.

★ ★ ★

Beer, who lives with his wife and two sons at 2358 Earlmont St., announced he would be a candidate for the new judgeship term beginning Jan. 1, 1960. This position, along with four other judgeships, will be voted on in a judicial election next April.

The new judge holds memberships in the American, Michigan and Oakland County Bar Associations. He is also a life member of the Michigan State Bar Foundation, as well as a member of the Judicature Society of America.

★ ★ ★

After his graduation from Wayne State University Law School in 1930, Beer joined a Detroit law firm with which he was associated until 1937, when he opened his office in Royal Oak.

He practiced law there until 1942 when he enlisted in the Navy.

He served three years as a gunnery officer in the North Atlantic and Mediterranean theaters.

After his discharge, he practiced law for three years in Rogers City and Marquette. He served as city attorney for some

(Continued on Page 2, Col. 6)

Supreme Court Eyes 'Mixing'

Calls Special Session Thursday to Consider Case in Little Rock

WASHINGTON (AP)—The Supreme Court today called a special session Thursday of this week to consider the Little Rock school segregation case.

★ ★ ★

The high court, convening in the extraordinary session at noon, will deal with the application of the National Assn. for the Advancement of Colored People for cancellation of the desegregation delay granted by the 8th Circuit Court of Appeals at St. Louis.

The announcement was issued by Chief Justice Warren after consultation with the other members of the court.

In Little Rock, Arkansas lawmakers today laid plans to hand Gov. Orval Faubus power to shut the doors of Central High School should the federal government seek to integrate it a second straight year.

★ ★ ★

Early arrivals for tomorrow's emergency session of the Legislature pointed to Faubus' landslide renomination this summer as a mandate to follow his leadership.

★ ★ ★

"When all 75 counties voted for Faubus they meant for the representatives to vote with him too," Rep. John Bethell of Prairie County said.

Both Faubus and the National Assn. for the Advancement of Colored People raced against time in their struggle over integration at riot-torn Central High, School opens in nine days.

Nationalists Brace for Attack



AP Wirephoto

OIL FOR QUEMOY — Nationalist Chinese troops roll barrels of oil onto beach of Quemoy Island, Nationalist stronghold in Formosa Strait, only 2,300 yards from Communist positions on China mainland. Quemoy is defended by 40,000 Nationalist troops, American-equipped and trained by a U.S. military assistance and advisory group.

2 Orchard Lake Officers Hurt

Cars Left Road Early Sunday, One Crashing Into Nearby Tree

Two off-duty Orchard Lake police officers were injured in a mysterious accident at 12:50 a. m. Sunday on M59 in White Lake Township.

One officer, Richard D. Venos, 30, of 33 Court Dr., is in Pontiac General Hospital in fair condition today with possible internal injuries and a leg fracture.

The other officer, Bruce P. Boyd, 29, of 1353 Locke St., was treated for abrasions and released.

Neither officer could tell sheriff's deputies what happened. Venos was driving a brand new car with Boyd following in his car.

Deputies believe another car forced the two vehicles off the road. A witness reports spotting a dark sedan without lights driving in an erratic manner on the same road minutes before the crash.

Venos' car hit a tree and the rear end broke off, then proceeded 80 feet up the shoulder of the road and hit another tree and the front part broke in half.

Boyd was thrown clear of his car before it went into a field where it came to a stop.

Thanks for Company!

MYRTLE BEACH, S. C. (UPI) —An unidentified swimmer at Myrtle Beach Sunday didn't really need rescuing, thank you. The fire chief sent a lifeguard in a boat out after the swimmer when it was believed the man was too far out. The boat sank and the man and the lifeguard leisurely swam ashore together.

Thieves Take Warning

COSELEY, England (UPI)—A police station desk copy of a book called "Crime Prevention" is stamped with the legend "Not To Be Taken Away."



AP Wirephoto

REDS FIRE ON ISLANDS — Map above locates Nationalist Chinese strongholds of Quemoy and Little Quemoy and the Tan Islands, also Nationalist-held.

Chiang's Islands Blasted Hard Over Weekend

Heavy Shelling Raises Fears of Mass Invasion Try by Communists

TAIPEI, Formosa (AP) — Communist artillery roared with a new attack on Quemoy 32 minutes after midnight today, the defense ministry reported.

The barrage followed a slackening in the bombardment of the Nationalist offshore islands Monday.

This was the fourth day of heavy artillery bombardment of the Quemoys. The Reds turned their artillery on the little island of Tungting for the first time yesterday.

Tungting, 17 miles southeast of Nationalist-held Quemoy, was the target Sunday night of what the Nationalists called an attempted Communist invasion. The island is used by the Nationalists as an observation post against Red shipping in and out of the offshore island of Amoy.

Eight ships of the U.S. 7th fleet received orders in Singapore to set sail as the result of developments in the Formosa Strait. Shore parties of seamen and Marines were ordered back to their ships.

The U.S. Defense Department has alerted the 7th fleet and other American units in this area to take precautionary defense measures because of the military flare up.

Both Quemoy and Little Quemoy lie about 100 miles across the strait from Formosa and 10 to 15 miles east of Amoy. Little Quemoy has an area of 5.6 square miles; the bigger island is 50 square miles.

ROCKY ISLAND

Tungting, where the naval clash occurred, is a rocky island 17 miles southeast of Quemoy that formerly was used as a lighthouse station. The Nationalists use Tungting as an observation post against Red shipping in and out of Amoy.

The Tan Islands, which cover about 143 acres, help to block shipping into Red-held Amoy.

After plastering the islands with nearly 80,000 artillery shells Saturday and yesterday in the heaviest barrage of the vest-pocket war, the guns on the adjacent Communist territory fired only 2,880 rounds during a four-hour bombardment this morning and another 23 shells in as many minutes during the afternoon.

The previous record bombardment was 9,395 rounds that hit Quemoy June 24, 1957.

It was recalled that heavy air attacks preceded the Red capture of a small island near the Tachen group off Chekiang province, north of Fukien, in 1955. The Nationalists later abandoned the Tachen group.

LAUDS DULLES

Foreign Minister Huang Shao-ku lauded Secretary of State Dulles' warning to the Communists not to try to seize the Quemoys and Matsus.

"Psychologically and politically, Huang said, the islands "stand as strategic outposts not only for the Republic of China, but also for the whole democratic world."

"Any attempt by the Chinese

(Continued on Page 2, Col. 5)

New York Cheers Arrival of Nautilus

NEW YORK (AP) — The atomic-powered submarine Nautilus, fresh from her historic passage under the North Pole ice, got a whistling, cheering but rainy welcome from New York today.

Police helicopters circled a flotilla of about 20 Navy destroyer escorts, Coast Guard cutters, tankers, tugs, police launches and fireboats. They escorted the Nautilus through the harbor, part way up the Hudson River, and then around the tip of Manhattan headed for the Brooklyn Navy Yard.

The windows of Manhattan's skyscrapers bordering the water were jammed with office workers who waved greetings to the Nautilus crew standing smartly at attention on deck in a driving rain.

The Nautilus cruised past crowds huddled under makeshift shelters and umbrellas at Battery Park and as far north as 42nd St. where it made a wide, sweeping turn and headed back down the river.

Fireboats arched cascades of water and liners berthed along the river blew their hoarse whistles in the traditional harbor greeting.

★ ★ ★

The mighty underwater boat made her dress cruise along three

(Continued on Page 2, Col. 6)

From Adams to Labor Crooks

Washington Probes Go On

WASHINGTON (UPI) — Congressional investigators armed with remains of four million dollars today pushed plans for inquiries that already have ranged from Presidential Assistant Sherman Adams to bomb-tossing labor racketeers.

The House influence-investigating subcommittee will begin Sept. 16 digging deeper into the tangled finances of Adams' gift-giving millionaire friend Bernard Goldfine.

It also plans to look into new cases of possible political-pressure attempts involving federal regulatory agencies.

The Senate Rackets Committee will continue tomorrow its investigation of possible links between Teamster Union leaders and rackets.

Moreover, the Senate Foreign Relations Committee is planning a $300,000 investigation of the entire field of U.S. foreign policy.

21 Killed in State Traffic, 4 Drown Over Weekend

By THE ASSOCIATED PRESS

Traffic accidents killed 21 persons in Michigan over the weekend, one of the heaviest tolls of the year.

At least four deaths occurred Sunday during a heavy rainstorm that blanketed most of the Upper Peninsula and the northern part of Lower Michigan.

In addition to the highway toll, four persons drowned, bringing the total weekend death count to 25.

Two-car collisions claimed eight lives and a three-car crash killed one person.

Five of the traffic fatalities were pedestrians.

The Associated Press fatality count begins at 6 p.m. Friday and ends at midnight Sunday.

Mrs. William H. Sowl, 51, of Beloit, Wis., was killed in a two-car crash Sunday on U.S. 45, four miles south of Bruce Crossing, Ontonagon County.

Ellis Floyd, 11, of Baie-Duree, Quebec, was killed Sunday when the car in which he was riding struck a bridge abutment on M28 near L'Anse, in Baraga County.

Mrs. Marguerite Conger, 40, of Avoca in St. Clair County, was killed Saturday in an auto crash north of Port Huron.

Joann Learnman, 1, of rural Bad Axe, was killed Saturday when a truck driven by her 14-year-old brother struck her in the drive of their farm home.

Carl E. Williams, 9, Kalamazoo, was struck and killed when he ran into the path of a car in front of his home Friday night.

John C. Lawler, 57, of Wayne, was killed Saturday when his car hit a tree after running off Telegraph road in Dearborn Township.

Clayton M. Snook, 41, of Pontiac, was killed by a car while crossing a street in Auburn Heights Saturday.

Tobe E. Peters, 68, Detroit, was killed Friday night when he

(Continued on Page 2, Col. 4)

'Just Wait and See,' Says Bender

Won't Pull Any Punches--Teamster Prober

WASHINGTON (AP) — The chairman of a citizens commission named by Teamsters Union President James R. Hoffa to probe corruption charges against Teamsters officials says he's not going to prejudge anyone.

"All I can say is that I do not pull punches," said George H. Bender yesterday in Cleveland. "Just wait and see."

★ ★ ★

Hoffa announced Saturday he was naming Bender, former Republican senator from Ohio, to head a three-man citizens commission. The other two are F. Joseph Donohue, Democratic former District of Columbia commissioner, and Ira W. Jayne, retired Wayne County (Detroit) judge and law professor at Wayne University. A Teamsters lawyer said they would be paid $250 a day each while at work.

★ ★ ★

In announcing appointment of the group, Hoffa said the commissioners "shall guide us and assure the membership of our union a strong, honest leadership. . ."

The Teamsters president, himself a target of corruption charges by the Senate Rackets Committee, said, "I intend to meet squarely charges of corruption."

Bender, who planned to come here today, said he wants to help clean up the Teamsters Union because he said he is convinced Hoffa is sincere, adding: "If I didn't think so, I wouldn't accept the chairmanship of his commission."

★ ★ ★

But Sen. John L. McClellan (D-Ark), chairman of the Senate Rackets Committee, is skeptical.

"The test of the good faith and power of this Hoffa-appointed commission is: Can and will it move against Mr. Hoffa himself?" McClellan said after Hoffa had notified him of plans to set up the commission.

Asked in Cleveland whether his investigation would include Hoffa, Bender said: "We (the commission members) didn't elect Hoffa. He was elected by the union membership."

McClellan said his committee "will not be deterred in its course of duty. Its investigations will continue."

★ ★ ★

The Rackets Committee has charged Hoffa surrounded himself with hoodlums and worked with underworld elements in trying to extend his labor power. The committee's hearings on the Teamsters and Hoffa resume tomorrow.

It was unclear what connection, if any, the new anti-racketeering commission would have with the monitors appointed by the federal court some months ago to watch over Teamsters affairs.

★ ★ ★

Judge Letts named the monitors to supervise the Teamsters Union. He did so as part of the settlement of a suit in which dissident Teamster members tried to upset Hoffa's election last year as president of the 1½-million-member truck union.

"Letts encouraged me very strongly to undertake the work," Bender said. "He feels there is a need for a cleanup."

Hoffa did not specify what weight would be given the findings of his antiracketeering commission. He said: "I expect that this commission shall make impartial investigations of all charges made, and on the basis of its recommendations, we shall take all steps consistent with the union's constitution."

In Today's Press

Comics	11
County News	15
Editorials	6
Markets	20
Obituaries	4
Sports	17 to 19
Theaters	10
TV & Radio Programs	25
Wilson, Earl	25
Women's Pages	12 & 13

Jaycees Donate to Park Fund

$2,000 for Northside Area Boosts Total of Gifts to $7,000

The Pontiac Junior Chamber of Commerce is contributing another $2,000 to the city to bring about further improvements at Jaycee Park.

★ ★ ★

The contribution means that the organization has give a total of $7,000 for the northside Pontiac playground, said Jaycee president Clyle R. Haskill.

Haskill plans to present the $2,000 check to the City Commission tomorrow night. The money was raised from proceeds from various Jaycee projects, principally the 1958 builders show, Haskill said.

David R. Ewalt, Pontiac Parks & Recreation Department director, said the contribution will enable the city to erect a $6,600 park shelter. Another $2,000 contribution from the Jaycees last year plus $2,600 in city funds will make up the balance, Ewalt said.

★ ★ ★

The four-year-old park is on W. Walton boulevard off Joslyn road. There are four other parks that are being developed by the city through financial assistance from civic groups.

AF Chimp Survives Toughest Wind Blast

DAYTON, Ohio (AP)—A chimpanzee has survived a wind blast tougher than any jet pilot faces in an emergency ejection.

That word came last night from Col. John B. Stapp, chief of the aeromedical laboratory at Wright Air Development Center near here.

★ ★ ★

Stapp said the test took place at Holloman Air Force Base, N.M., early this month. A base spokesman confirmed it.

A special pressurized suit of dacron sailcloth, which enabled the chimp to survive, may help pilots escape safely from ultra high-speed aircraft, Stapp said.

Three other chimps which took the test died because their suits blew apart, he added.

The Holloman spokesman said all the animals were anesthetized before the tests.

★ ★ ★

Stapp, who said he thinks humans could survive the same test, told of the fourth chimp surviving a wind blast of 4,000 pounds per square inch at speeds of 1,400 m.p.h.

Pilots ejecting from the fastest jet in use would experience a wind blast of about 3,500 pounds per square inch, he said.

Stapp himself rode a sled-like apparatus at 632 m.p.h. at Holloman last year in a test of a human's ability to withstand a sudden decrease in speed.

North Winds Spread Chill to Central U. S.

By The Associated Press

Brisk northerly winds fanned across the northern Midwest today, spreading chilly air deep into the central part of the country.

★ ★ ★

In contrast to the fall-like weather, a heat wave continued in the Pacific Northwest. Generally normally summer weather prevailed in most other sections.

★ ★ ★

Temperatures averaged 10 to 20 degrees lower than 24 hours earlier in the cool belt, extending from the upper Great Lakes region southwestward into northern Arkansas and eastern Oklahoma. Readings in the 50s were reported in northwestern Arkansas while the 40s predominated from northern Illinois northward.

The Weather

Full U.S. Weather Bureau Report

PONTIAC AND VICINITY — Partly cloudy tonight, not quite so cool with a low of 53. Tomorrow mostly cloudy with a few showers likely, high 70. Northwesterly winds 15 to 25 miles today diminishing tonight. Outlook for tomorrow night partly cloudy and continued cool, low 59.

Today in Pontiac

Lowest temperature preceding 8 a.m. 50.

At 8 a.m.: Wind velocity 15 m.p.h. Direction: West

Sun sets Monday at 7:18 p.m.
Sun rises Tuesday at 5:50 a.m.
Moon rises Monday at 4:57 p.m.
Moon sets Tuesday at 3:18 a.m.

Downtown Temperatures

6 a.m.	50	11 a.m.	60
7 a.m.	50	12 m.	62
8 a.m.	54	1 p.m.	64
9 a.m.	56	2 p.m.	66
10 a.m.	58		

Sunday in Pontiac
(As Recorded Downtown)

Highest temperature	75
Lowest temperature	50
Mean Temperature	67.7
Weather—Rainy, cloudy	

One Year Ago in Pontiac

Highest temperature	72
Lowest temperature	60
Mean Temperature	66
Weather—Fair	

Highest and Lowest Temperatures This Date in 84 Years

98 in 1948 — 48 in 1923

Sunday's Temperature Chart

Alpena	70	50	Memphis	87	65
Bismark	71	57	Miami	88	80
Brownsville	95	79	Milwaukee	74	46
Buffalo	71	61	Minneapolis	66	46
Charleston	89	60	New Orleans	80	72
Chicago	76	51	New York	79	69
Cincinnati	77	54	Omaha	67	47
Cleveland	72	57	Pellston	70	49
Denver	75	55	Phoenix	102	84
Detroit	74	52	Pittsburgh	70	62
Duluth	59	43	St. Louis	79	52
Fort Worth	89	64	S. Francisco	75	59
G. Rapids	72	51	S. S. Marie	65	51
Houghton	58	41	Traverse C.	72	52
Jacksonville	93	75	Washington	84	70
Kansas City	76	53	Seattle	66	59
Los Angeles	78	67	Tampa	94	78
Marquette	63	46			



FRED G. BEARDSLEY

Former County Legislator Dies

Fred G. Beardsley at Lansing 8 Years; Held Other Civic Posts

Service for Fred G. Beardsley, 75, of Oxford, who died Sunday after an illness of several months, will be held Wednesday at 2 o'clock at the Bossardet and Reid Funeral Home at Oxford. The Rev. Fred Clark will officiate. Burial will be in Lakeville Cemetery, under Masonic auspices.

★ ★ ★

Mr. Beardsley was born in Springfield Township on June 30, 1883, and was a prominent farmer most of his life. For 13 years he was supervisor of Addison Township. Later he was in the insurance and real estate business at Oxford.

In 1948 he was elected to the Michigan State House of Representatives on the Republican ticket, and served there for eight years, representing the first district of Oakland County.

When in that capacity at Lansing he was appointed to some of the most important committees and introduced several bills which were enacted into laws.

★ ★ ★

Mr. Beardsley also was on his local board of education for 18 years, president and director of the Oakland County Farm Bureau for 25 years, president and director of the Oxford Cooperative Elevator for several years, and held other positions of a local, county and state nature.

★ ★ ★

He always had taken a prominent part in local civic affairs, and was a member of the Methodist Church, Masons and Lions Club.

★ ★ ★

On March 1, 1905, he married Mabel E. Snyder, who survives him. He also leaves three sons, Harold and Howard of Oxford, and Stewart of Chicago; 12 grandchildren and eight great-grandchildren.

50c Ticket Last Straw for Drunken Driver

HERRIN, Ill. (UPI) — Harold Triplett didn't protest the $109 fine when he was charged with drunken driving but that 50-cent parking ticket was the last straw.

Triplett was taken to the station in a squad car and a patrolman drove his car to city hall. The patrolman parked the car illegally and another policeman ticketed it.

Triplett paid the $109 fine but loudly protested the ticket. It was canceled.

Dems Are Honest

NEWARK, N. J. (UPI)—The Essex County Democratic organization yesterday took a candid view of the practice of posting pictures and campaign literature on utility poles. It called such material "an eyesore to the community."

Brazil has seven million horses, Russia about 16 million.

85th Congress Closes, 3 Big Fund Bills Passed

WASHINGTON (AP)—It's up to the voters now to judge how good a job the 85th Congress did in coping with problems of the dawning space age, the recession and other issues.

This year's session ended in the predawn hours yesterday, sending senators and representatives homeward after nearly eight months of work on Capitol Hill.

NO REST AHEAD

Most of them will get little vacation. They'll be starting to campaign in earnest for the fall elections which will fill all 435 House seats and 34 of the Senate's 96 seats.

Unless some big emergency requires a special session, the House and Senate will not meet again until Jan. 7 for the opening of the 86th Congress.

★ ★ ★

One of the most important bills passed the last day was a compromise $3,398,092,500 foreign aid money measure. It also was one of the last.

The Senate took it up for the first time during the daylight hours and passed it after beating back efforts by Sen. Allen J. Ellender (D-La) to cut the Senate total of $3,518,092,500.

SPLIT DIFFERENCE

The bill then was rushed to conference with the House, which some time ago had passed a bill carrying $3,078,092,500. After nearly five hours of haggling, the conferees agreed on the compromise that just about split the difference.

The final product, passed after midnight, totaled 652 million dollars less than Eisenhower asked originally for economic and military aid to friendly nations in this fiscal year ending next June 30.

★ ★ ★

As generally happens, the last day of the session was a busy and a long one. The House adjourned at 2 a.m. The Senate followed at 4:11 a.m., ending an 18-hour session.

★ ★ ★

Interspersed with legislating, there were final bursts of oratory and exchanges of pleasantries between the usually contending Republicans and Democrats.

In the House, Republican Leader Joseph W. Martin Jr. of Massachusetts offered a resolution praising Speaker Sam Rayburn (D-Tex) for the way he presided over the House. Rayburn returned the compliment.

A committee that notified President Eisenhower Congress had finished its business brought back the President's "best wishes to Mr. Sam," as Rayburn is called.

In the Senate, Republican Leader William F. Knowland of California got a warm sendoff. He is retiring from the Senate to run for governor of his home state.

Senate Democratic Leader Lyndon B. Johnson of Texas called Knowland "a man of integrity — one of my best personal friends." Knowland spoke of his "great personal affection" for Johnson.

MONEY BILL PASSED

In the final hours of the session, Congress finished work on two other big money bills.

One provided $6,090,156,900 for a variety of independent federal agencies. Eisenhower had vetoed an earlier version which contained 589 million dollars earmarked for the civil service retirement fund. Eisenhower said this was not needed, particularly in a year in which the government faces a heavy deficit.

★ ★ ★

The bill repassed by Congress is without the civil service allotment, but has several new items approved by the administration. One of these is a 40-million-dollar fund to finance the start of a four-year, 900-million-dollar aid to education program which got final congressional approval earlier in the day.

The other money bill sent to Eisenhower was a $1,354,000,000 measure for military construction projects.

★ ★ ★

Some legislation fell by the wayside.

The House killed a Senate-passed bill that called for a 10 per cent increase in retirement benefits for railroad workers.

Left stranded when the Senate adjourned was a compromise bill designed to modify the impact of a Supreme Court decision which reversed the conviction of a confessed rapist here because of police delay in arraigning him.

★ ★ ★

Another controversial bill that died in the Senate had proposed diversion of additional Lake Michigan waters into the Chicago sanitary system.

Traffic Claims 21, 4 Drown in State

(Continued From Page One)

stepped from between parked cars and was hit by an auto.

Maxine Carney, 29, Clio, killed Friday night in a two-car crash in Burton Township, Genessee County.

★ ★ ★

Mrs. Lucille Jolly, 70, Flint, was killed Friday night when struck by a car.

Jackie Lee Baker, 30, Battle Creek, was killed Saturday night when his car overturned in a ditch on M60 near Union City.

Everett F. Hemmerly, 38, Ossineke, was killed Saturday in two-car sideswipe collision on U.S. 23, near Alpena.

Alfred R. Smith, 17, Smith Creek, was fatally injured when his car hit a tree in Port Huron Township in St. Clair County Saturday.

★ ★ ★

Monica Bondy, 49, Amherstburg, Ontario, was killed Sunday in a two-car crash on U.S. 23 bypass in Bridgeport Township, Saginaw County.

Andrew R. Duncanson, 60, Birmingham, was killed Sunday in two-car smashup in Dearborn.

Mrs. Ruth Lang, 53, Clintonville, Wis., died Sunday of injuries suffered in three-car collision on U.S. 2 near Manistique in the Upper Peninsula.

Judy Dutcher, 17, Charlevoix, and Edward L. Deschermeier, 22, Bay Shore, were killed in a head-on collision about six miles north of Charlevoix.

Alfred A. Story, 61, Flushing, was killed Sunday in a head-on crash on M13, south of Saginaw.

In St. Ignace, police found a 28-year-old Sault Ste. Marie man dead in the wreckage of his car near here today.

Officers said tire marks indicated Lawrence Brassar's auto left the highway and rolled over several times. The car was found on U.S. 2, two miles west of Brevort in the Upper Peninsula.

Gary Johnson, 22, Sault Ste. Marie, died in Hurley Hospital, Flint, early today of injuries suffered Saturday morning when his car ran off U.S. 10 north of Flint and struck a tree.

A family outing ended in tragedy Sunday when a father drowned with his son in a vain attempt to rescue the boy.

Their deaths brought to three the weekend toll of drownings in Michigan.

★ ★ ★

William C. Eichoff, 29, of Bad Axe, was fishing with his family in the Cass River, nine miles northeast of Cass City when his 6-year-old son, Richard, fell from the bank into 12 feet of water.

While his wife screamed for help, the father jumped in and went under with his son. There is one other child, John, 5.

Police said Richard became excited when his mother, Barbara, landed a fish.

★ ★ ★

Harry McCord, 63, of Mt. Pleasant, drowned when his rowboat, equipped with an outboard motor, flipped over on Bass Lake Friday.

Claudia R. Walk, 23, Goshen, Ind., drowned yesterday in Long Lake, Cass County when her motorboat swamped.

Chinese Reds Start New Quemoy Attack

(Continued From Page One)

Communists to seize these islands will be a challenge to the determination and ability of free nations in resisting aggression," he added.

DEFENSE VIGOROUS

The Nationalist Defense Ministry said the defenders' guns replied vigorously but did not disclose the volume of counterfire.

The U.S. Defense Department ordered the 7th Fleet and other American naval forces in the Far East to take normal precautionary defense measures "in light of the increased activity in Taiwan Formosa Straits."

The U.S. Navy also announced that combined U.S.-Nationalist Chinese naval exercises would be held early next month to promote "close working relations" between the two forces.

U.S. AID PLEDGED

The United States is pledged by treaty to defend Formosa and the neighboring Pescadore Islands. As regards Quemoy and the other offshore islands, the Eisenhower administration has followed a policy designed to keep the Reds in doubt whether the 7th Fleet would also go into action if the Communists tried to take them.

Defense spokesmen said Nationalist warships beat back two Communist moves toward Tungting. First navy units clashed with four Red gunboats and six landing craft. An hour later the Nationalist encountered five Red gunboats and 30 armed motorized junks.

The Defense Ministry reported that several Communist torpedo boats attacked two Nationalist LSTs carrying wounded soldiers from Quemoy. One LST was sunk but all aboard were taken off. The other LST was damaged and ministry said it was towed to safety.

PURSUED BY REDS

A Peiping broadcast claimed the LSTs were taken reinforcements to Quemoy. It said they were first attacked by Red shore guns as they were sailing into a bay on Quemoy and that they fled southward and were pursued by torpedo boats.

New York Cheers Arrival of Nautilus

(Continued From Page One)

miles of Manhattan's shore to give New Yorkers a better look at her.

The rain cut the number that would have normally have crowded waterfront vantage points to watch her.

At Brooklyn, around the other side of Manhattan, a Marine honor guard and a Navy band welcomed her.

Last night, the submarine passed Ambrose lightship off the southern coast of Long Island, establishing a speed record for underwater craft of 6 days, 11 hours and 55 minutes, cutting almost two days off the record previously held by the sister submarine Skate.

The Nautilus surfaced twice on its trip from Portland, England.

Rear Adm. Hyman G. Rickover, a pioneer in the development of atomic submarines, boarded the Nautilus when she arrived.

Rickover, President Eisenhower's personal representative for the arrival ceremonies, went aboard from a Navy tugboat.

★ ★ ★

Rickover was accompanied by Rear Adm. Chester C. Wood, commandant of the 3rd Naval Dist. and commander of the Brooklyn Navy Base.

Rickover remained on the sub during its sail up the Hudson and return down the river to dockside ceremonies in Brooklyn.

Tomorrow, sightseers will be able to get a look at the sub at the Navy yard.

On Wednesday—officially "USS Nautilus Day" in New York City—Rickover and the 115 officers and men of the sub will be honored in a traditional ticker-tape parade up lower Broadway.

William J. Beer New Circuit Judge

(Continued From Page One)

time in Rogers City, besides being a circuit court commissioner in Presque Isle County.

Beer is a past president of the South Oakland County Bar Association.

He is a 32nd Degree Mason and is the senior partner in the Pontiac law firm of Beer and Rowston. Besides his 13 and 24-year-old sons living at home, he has another 28-year-old married son living in Oxford.

Labor Day Prelude

WASHINGTON (UPI)—A rash of high fatality traffic crashes across the nation yesterday marked a grim prelude to the coming Labor Day weekend. At least 33 persons were killed in multiple-fatality accidents from Maine to Oregon.

Rockefeller Picked

ROCHESTER, N. Y. (UPI)—Nelson A. Rockefeller, 50-year-old millionaire, will be nominated for governor by acclamation tonight at the Republican State Convention.

The word, "democracy," is Greek in origin, means literally "rule of the people."

The Day in Birmingham

Collision Injuries Claim Life of A.R. Duncanson

BIRMINGHAM — A Birmingham man was injured fatally yesterday morning in a two-car collision in Dearborn.

Andrew R. Duncanson, 60, of 15855 Birwood Rd., was dead on arrival at the Wayne County Hospital, where his wife, Gladys, 50, was described as being in satisfactory condition this morning. She suffered head injuries.

Duncanson's car was struck broadside at Greenfield and Ford roads by an auto driven by James Mikonzyk, 39, of Detroit. Mikonzyk told police he entered the intersection as the traffic signal turned amber. He was not held.

Six hearings concerning special assessment roles for sidewalk construction — four already opposed — have been slated for the Birmingham City Commission meeting tonight.

Two sections of Stanley street, one between Lincoln avenue and Wallace street and the other between Frank and Hanna streets, each have 16 written objections.

The Watkins street sidewalk is opposed by 41 area residents. No objections have been filed against the Bates and Henrietta street walks.

★ ★ ★

The Police Department will present a request from the city of Royal Oak asking that the two cities share the expense of a school traffic signal on 14-Mile road near Melton street.

A 40 m.p.h. speed limit on the road makes it extremely dangerous for children crossing 14-Mile road to attend St. Columban and Our Shepherd schools, Royal Oak officials stated in a letter to the Birmingham Police Department.

Installation costs will total $880 with a $10 per month operational fee.

Dr. and Mrs. Robert Macoskey will leave today for Philippi, W. Va., where Dr. Macoskey will assume a position as head of the religion and philosophy department at Alderson-Broaddus Baptist College.

The Macoskeys came to Birmingham about two years ago. Dr. Macoskey has served as assistant to the Rev. Emil Kontz, pastor of the First Baptist Church.

Mrs. Henry Botsford

Service for Mrs. Henry Botsford, 77, of 11 Farrand Park, Highland Park, a former Birmingham area resident, was held at 1 p.m. today at Bell Chapel of the William R. Hamilton Co. Burial was in Woodmere Cemetery, Detroit.

Mrs. Botsford died Friday at her home after a short illness.

Surviving are two sons, Henry C. of Birmingham and William H. of Detroit, and four grandchildren.

Information in Car Accident Incorrect

In Friday's editions of The Pontiac Press it was reported that a car driven by Joseph P. LaSalle 33, of 97 Fairgrove St., hit the car of Edward Barnes, 42, of 2200 W. Drahner Rd., Oxford.

This was in error. Barnes' car hit LaSalle's car broadside.

SHOP at SIMMS for Special Buys in School Supplies (Monday and Tuesday Only)

MAIN FLOOR SPECIALS



Highest Precision Quality
Drafting Set
14-Piece
$8.95 Value
4.95



25c Value
PAPER FILLER
2 or 3-Ring
19¢



TYPING PAPER
25c Value
19¢

ALL METAL PROTRACTOR
While They Last
5¢



ROCKHYDE Water-Resistant
BRIEF CASES
$2.95 Quality
2.44 Plus 10% Tax



HARD COVER
BINDERS
2 Rings
29c Value
19¢

50c 5-Hole Filler Paper	39c
5-Inch School Shears	19c
Spelling Tablet	10c
Spiral Music Book	10c
Plastic Protractor	10c
10c Art Gum Eraser	6c



2 or 3-Ring
ZIPPER BINDERS
98c to 3.95

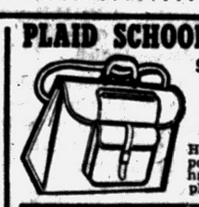

PLAID SCHOOL BAGS
98c Value
49¢
Has outside pocket and handle. Gay plaid colors.



SPIRAL STENO BOOK
25c Value
19¢



SPIRAL Composition Book
15¢



No. 2 Lead 5c Lead Pencils
50c Value
17¢
Pack of 10 misprint pencils. Limit 2 packs.



10c Value
Rough Pencil
TABLET
10¢

Typing Eraser	19c
10c 3x5 Ruled Index Cards	5c
3x5 Metal Filing Box	25c
LePage's White Paste	15c
29c LePage's Mucilage	19c
98c Filler Paper (5-hole)	69c
$2.49 Mark 3 Papermate Pens	$1.77

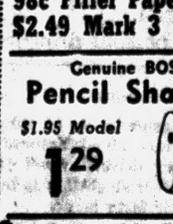

Flexible Spout
Gas Cans
Gallon Size
69¢
$1.19 value. For boats, cars, lawn mowers, etc. All metal red finish.

Genuine BOSTON
Pencil Sharpener
$1.95 Model
1.29



Art Gum ERASER
Reg. 5c Value
3¢

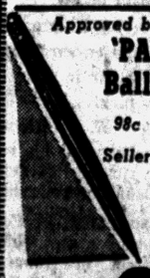

Approved by Teachers
'PAPERMATE' Ball Point Pens
98c Seller
77¢
The genuine 'Papermate' ball point pen at this low price.

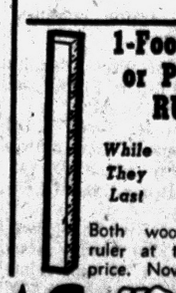

1-Foot WOOD or PLASTIC RULER
While They Last
10¢
Both wood or plastic ruler at this low, low price. Now at SIMMS.

98 North Saginaw Street
SIMMS BROTHERS
SUNDRIES —Main Floor

TONITE & TUESDAY SALE OF AUTOMOBILE NEEDS



Fits All Cars
TWIN 2-Pc. RUBBER Auto Floor Mats
Reg. $2.00 Value
99¢ Pair
Protects floor board of car. Gives longer wear. Choice of Black, red, green and blue colors.

Heavy Duty Type
BRAKE FLUID
$1.00 Value
48¢



12-ounce can of brake fluid. Conforms to S.E.A. specifications.



Cleans and Polishes
'AUTOBRITE' Silicone Car Polish
Reg. $1.25 Value
78¢



12-ounce can. Cleans and polishes in one operation. Keeps car looking new at all times.

SIMMS BROTHERS HARDWARE —2nd Floor

Only at SIMMS These LOW, LOW PRICES
Plus FREE LAYAWAY at No Extra Charge
— TONIGHT and TUESDAY SUPER SPECIALS —

PHOTO DEPT. VALUES

BROWNIE 'STARLET' CAMERA
$5.95 Value
4.49



Take color snaps B&W snaps or slides. Just aim and shoot for perfect pictures. $1 holds.

BROWNIE 'STARFLASH' CAMERA
$8.95 Value
6.36



Takes all three — slides, color snaps and B & W. As shown with built-in flash. $1 holds.

BROWNIE 'STARFLEX' CAMERAS
$10.75 Value
7.52



Reflex style camera that takes all three-snaps, slides in color or B & W. $1 holds.

KODAK Pony 11 Camera
$26.75 Seller
22.00



Miniature camera styling gives perfect color slides. F3.8 lens, no thread loading. 35mm camera.

For Use INDOORS or OUTDOORS — Famous
'WALZ' Movie Meters
Regular $5.95 Value
3.99



Gives direct readings—eliminates guess work. As shown. $1 holds. Case for $1.35.



Imported from France
St. Moritz 8x25 BINOCULARS
"CENTER FOCUS"
$39.95 Value
$16

Coated lens, prism design. Leather covered barrels. Prices include fed. tax. Leather Case $1.00

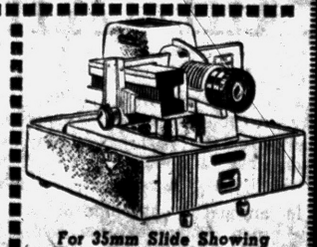

For 35mm Slide Showing
Famous AUTOMATIC Slide Projectors
Regular $59.95 Value
$39

$8 HOLDS YOURS
Famous named projector includes case. 300 watt blower cooled. Sorry we can't mention Famous name.

CAMERA DEPT. SIMMS BROTHERS —Main Floor

Miller's Annual Summer Clearance Sale

• Living Rooms
• Dining Rooms
• Bedrooms

All Quality Furnishings Offering You the Greatest Savings in Our History

'You always get the most for your money at Miller's'
Our Lower Overhead Makes the Difference

EASY TERMS

MILLER FURNITURE COMPANY
"Our 23rd Year at This Same Location"
144 OAKLAND AVE.
Open Friday Evenings — Closed Wednesday Afternoons

Steals Cab, Crashes; He Seeks Damages

PEORIA, Ill. (UPI) — Charles F. Losey, 21, of Peoria, wants his insurance company to pay damages on a taxicab he stole and wrecked.

He has filed suit in circuit court demanding that the company pay under the "family" policy he carried on his private car.

Police reported at the time of the incident last year that Losey walked from a tavern, climbed behind the wheel of the unmanned cab and drove off.

He was pursued by police and the cab crashed in nearby Pekin. Damages totalled about $700.

Losey told police at the time he was celebrating the birth of a daughter. Cab company officials refused to press charges when Losey agreed to pay the damages.

Similarity Between 2 Leads to Many Mixups

ATLANTIC CITY, N.J. (UPI) — Lou Kohn of nearby Ventnor and Lou Kohen of Atlantic City have much more in common than pronunciation of their names.

Both are insurance men, both have wives named Ida, sisters named Rose and brothers-in-law named Paul.

Both had accounts in the same bank until Kohn changed his. Too many mixups, they agreed, even among friends.

Recording Artists Switch Companies

NEW YORK (UPI)—A flurry of switches involving record companies and record artists kept Tin Pan Alley talking this week.

Diahann Carroll, formerly with RCA Victor, has moved to the United Artists label. She'll record two albums and four singles.

★ ★ ★

Les Paul and Mary Ford have switched from Capitol to Columbia. Johnny Cash and Carl Perkins, formerly with Sun Records, also have joined Columbia.

★ ★ ★

Bill "Davy Crockett" Hayes, who left Candence for ABC-Paramount last year, has moved over to Kapp. Dick Haymes, last with Capitol, will record for Sunbeam along with Barbara Carroll, who moved out of the RCA-Victor roster. Lillian Briggs, who scored with "I Want You" on Epic, also has signed with Sunbeam.

Conscience Wins Out—After 50-Year Struggle

BIRMINGHAM, Ala. (UPI) — A long-time friend of Jefferson County Judge I. G. Brooks walked into his office and handed him three dollars.

"What's it for?" asked Brooks.

"I owe it to you," the friend replied. "For fifty years I've been trying to get up the nerve to tell you what I had done and pay it back. You see when we were just kids I slipped it out of your pocket one day."

SIMMS Is Your FOOTBALL Headquarters for All Equipment at Lower Prices



STRONG FIBERBOARD HELMET

Strong fibreboard helmet with felt lined, superior webbing and genuine leather sweat band. 1.39

Molded Plastic Helmet $3.50 Value 2.29



Popular Junior Size FOOTBALLS

Reg. $1.00 58¢

Regulation size football made of pebble grain cowtex, with white plastic lace.

No. R-73 Football Brown with White Bands $3.30 Value 2.29



BOY'S ADJUSTABLE Shoulder Pads

$2.70 Value 1.88

Boy's heavy fibreboard shoulder pads with corrigated caps. Elastic web body straps and adjustable front and back laces. Suspension type construction for durable web.

Youth Size Shoulder Pad $5.50 Value $3.98

Plastic Football Face Protector 69c

SIMMS BROTHERS 98 N. Saginaw —2nd Floor

Faster — Finer PHOTO SERVICE

24 hr. FILM Developing Service

All Rolls in by 11 A. M. BACK NEXT DAY at 11 A. M.

Why Pay 6c to 10c Each? LIFETIME FADEPROOF PHOTO PRINTS

Enlarged to SUPER SIZE 4¢

Automatic ELECTRIC-EYE equipment insures BEST possible prints from every negative.

Color Film DEVELOPED DIRECT by MAIL



You can mail Kodachrome Film to Kodak for processing... And get it back by mail, too!

KODAK

PREPAID Processing MAILERS Returned Direct to Your Mailbox

Handy mailing envelope permits direct-by-mail service from anywhere ... to your home. Minimum prices.

SIMMS BROTHERS CAMERA DEPT. —Main Floor

Factory Representative Here WEDNESDAY—2 to 3:30 P.M.

REMINGTON Electric Shaver RECONDITIONED

—While You Wait Service— 1.50 Parts EXTRA

- OILED
- ADJUSTED
- STERILIZED
- CLEANED



NEW SERVICE—Remington factory representative will be in our store every Wednesday of every week.

SIMMS BROTHERS Electric Shavers —Main Floor

TONIGHT and TUESDAY

DOMINO FILTER TIP

New! DOMINO FILTER TIP CIGARETTES

Regular $2.50 Lowest price yet in a Filter Tip Cigarette. Fine tobaccos, for fine smoking. 2.09 Plus 6c Tax

SIMMS BROTHERS 98 N. Saginaw —Main Floor

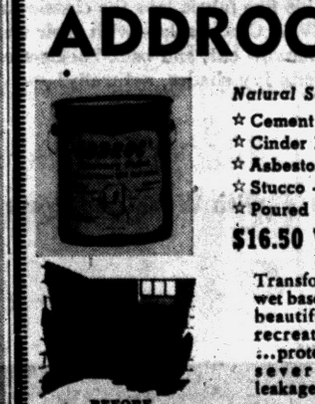

Simms Special LOW PRICES Tonite and Tuesday

Rights Reserved to Limit Quantities



This Must Be Good! Repeat of 3 Sell-Outs!

½ Price PAINT SALE

Quality 'BUNGALOW' Paints

Your Choice of:

- FLAT WHITE
- SEMI-GLOSS WHITE
- GLOSS WHITE
- WHITE HOUSE PAINT
- PORCH & DECK ENAMEL GREY

2.99 PER GAL.

This is the third time we've run this adv.—every other time we've sold out. Money-back-guarantee on quality "Bungalow" paints. Choose from different types. Regular $5.98.

DOES YOUR BASEMENT LEAK? Get Famous ADDROC Cement Sealer PAINT

Natural Sealer for:

- Cement Blocks
- Cinder Blocks
- Asbestos Shingles
- Stucco — Brick
- Poured Concrete

10 Lb. Can 2.99

$16.50 Value, 50 Pound Can $14.88

BEFORE

Transforms dingy, wet basements into beautiful, usable recreation areas ...protects against severe water leakage.



AFTER

Addroc paint protects against water leakage, beautifies and protects all masonry surfaces, guaranteed not to peel, blister, chip or crack. Choice of white and colors.

Enterprise 'RUB-R-BASE' Latex Wall Paint



$6.39 GALLON 4.99

$1.95 QUART 1.40

Rub-R-Base paint needs no thinning ready to use. Dries in just twenty minutes. One coat makes plaster, wallpaper, brick, cement, building block, primed woodwork and painted surfaces look like new.

SANDPAPER



Reg. 50c 15 Sheets 28¢

Medium fine and course grits. 9 x 10 sheets. Limit 1.



For 7" Rollers DYNEL REFILL ROLLER SLEEVE Reg. 60c 44¢

Replacement sleeve for all 7-inch rollers. Limit 2.

PAINT DEPT. SIMMS BROTHERS —2nd Floor

TONIGHT and TUESDAY HOUSEHOLD NEEDS SALE

2nd FLOOR BARGAINS

5 Doz. Clothes Pins and Clothes Pin Bag

Reg. 90c Val. ALL FOR 58¢

Limit 1 Set



5 dozen wood pins in sturdy cloth bag with clip to hang on clothes lines. Limit 1 set per customer.

'Victor' MOUSE TRAPS 2 For 11¢



Sturdy dependable sure kill mouse traps with spring action.



Famous 'AEROWAX' FLOOR WAX

Reg. 79c Value QUART 48¢

For all floors — no rubbing gives satiny lustre finish. Ideal for linoleum, asphalt, tile, etc.

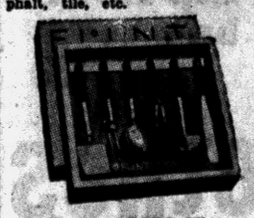

Genuine ECKO Flint STAINLESS STEEL KITCHEN TOOLS

7-PIECE SET—$14.95 Value

- Basting Spoon
- Cake Turner
- 2-Tine Fork
- Deep Ladle
- Potato Masher
- Spatula
- Wall Rack

7.88

This wonderful 7-piece Stainless steel kitchen is just the thing for gift giving or your personal use. Now available at SIMMS at this low, low price.

SIMMS BROTHERS 98 N. Saginaw —2nd Floor

FRUIT OF THE LOOM Boys Underwear



BRIEFS or T-SHIRTS Your Choice 49¢

3 for $1.45

Choice of famous Fruit-of-the-Loon briefs or T-Shirts. Longer lasting materials. In all sizes 6 to 16.

Warm Inner-Lined Boys' Sur-Coats

Values to $10 Sizes 8 to 18 $5.88



$1 HOLDS

All gabardine sur-coats for warmth and extra wear.

$12.95 Hooded PARKAS..... $6.87

Broadcloth Fronts BOYS' BRIEFS 39c Quality 4 for 1.00



Combed cotton with broadcloth fronts. Elastic waist, fly opening. Size 2 to 8.

BOYS' — GIRLS' CHILDREN'S Anklets



Values to 59c 17¢ Per Pair Sizes 4 to 11

White, pastels, stripes, links, ribbed, flat knits etc. Sizes for ladies included.

Nylonized Rayon Girls' Panties



Sizes 2 to 14 4 for 1.00

Girls, nylonized rayon panties with elasticized waist and leg openings. Regular 39c sellers.



Soft Cotton Girls' 'Lace' Sox

Reg. 79c Value 59¢ 2 Pr. $1.00

Styled as shown—combed cotton sox with nylon reinforced heel & toe and novel plaid shoe lace woven on side. Sizes 9½ to 11.

School Styles & Patterns GIRLS' SKIRTS



Sizes 3 to 6X 1.89

Regular $2.49 sellers, cords, felts, cottons etc. In choice of colors.

Sizes 7 to 14 1.89

Regular $3.49 values. Wools, felts, blends etc. In choice of many colors

98 NORTH SAGINAW STREET

FIRST STOP on the way back-to-school

SIMMS BROTHERS

YOUR One Stop and Shop Headquarters for CLOTHES—SHOES—SUPPLIES

SCHOOL STARTS SEPT. 4th — Shop TONITE and TUESDAY for These SPECIALS

Famous ENDICOTT-JOHNSON BOYS' -- GIRLS' -- CHILDREN'S Shoes



Regular $4.95 "E-JAY" Sizes 3½ to 12 1 to 3 2.24

Styles for boys and girls in limited style selection but in all sizes and B to D widths. Unconditionally guaranteed for wear and correct fit.

'PLAYWELT' Quality

Childs Size — 4 to 9 — Boys & Girls — 8½ to 12 — Youth & Misses — 12½ to 3 — 2.98

Oxfords, buckles, moc-toes, wing-tops, sandals, loafers, casuals, one-straps, sports, etc. Unconditional guarantee by Endicott-Johnson and Simms.



E-JAY Boys' and Girls' School Shoes

Sizes 8½ to 12 4.49

Sizes 12½ to 3 .....$4.98

Big new style selection in oxfords, straps, ties, saddles etc. Unconditionally guaranteed by Endicott-Johnson.

'CRUSADER' and 'ENDWELL' Boys' Oxfords

Sizes 3 to 6 4.49 and to 5.49

Black and brown in styles, moc-toes, loafers, wing-tips, points, etc. Made by Endicott-Johnson.

COTTON in Blazer Stripes 'Boys' Socks



5 Prs. 1.00

Sizes 6 to 10½

Blazer stripes and assorted patterns. Ankle length, elastic tops, nylon reinforced heel and toe.

Long Sleeve Rayon or Challis Boys' Sport Shirts



$1.69 Seller 1.00

Sizes 6 to 18

Choice of rayon acetate or solid color challis. Sanforized.

Sale of Boys' Dungarees

Famous Name-Brands at 'CUT-PRICES'

BOYS' ZIPPER FLY Dungarees

$1.69 Seller Sizes 4 to 16 1.34

10-ounce denim Sanforized denim. Heavy weight for double wear. Blue Bell.



'Blue-Bell' Sizes 6 to 12 2.79

Wranglers Sizes 14 to 16 2.98

Western style dungarees. Sanforized denim, western style tapered legs. Reinforced at strain points.



SPECIAL PURCHASE of Fall and Winter Styles Girls' DRESSES

Right in time for pre-school buyers. Our biggest baragins of the year. NOW SALE PRICED for back-to-school buyers.

Values to $2.49 Sizes 3 to 6X 1.29

Values to $3.98 Sizes 7 to 14 1.98

School dresses, jumper frocks, tailored and dress-up styles, etc. All guaranteed washable, some drip-dry materials.

DELUXE Values to $5.98 CORDUROY Frocks

Sizes 7 to 14 Jumpers and 2-piece sweater dresses. Ideal for school wear. Now HALF-PRICE. 2.47

$2.00 DRESSES, size 3 only 99c

CLOTHING —Main Floor Basement

Open Tonight

Shop at SIMMS 'til 10 P. M.

TONIGHT and TUESDAY Coupon Sale



You Pay Even LESS Than Simms Every-Day LOW PRICES Now

Your scissors cut costs to record-breaking low when you snip these coupons for extra savings tonight and tomorrow.

GUARANTEED SAVINGS on These 9 SUPER-SPECIALS

Scan this adv. . . . note the sensational low prices on every item . . . clip the ones you want to buy . . . then come to Simms and save even more than usual when you bring these coupons.

Rights Reserved to Limit Quantities —None Sold to Dealers—

★ NONE SOLD AT THESE LOW PRICES WITHOUT COUPONS ★

VALUABLE COUPON



798 Illustrated Pages! New Webster's Dictionary

Original $2.98 Bold readable type. Authoritative, self-pronouncing. For home, school and office. (Limit 1). 84¢

SUNDRIES — Main Floor

VALUABLE COUPON

Famous 'TONI' or 'LILT' Home Permanents



Regular $2 Seller

Your choice of regular, super or gentle type. Toni or Lilt brands. (Limit 2). 1.28

COSMETICS — Main Floor

VALUABLE COUPON



Full 10-Quart Size Plastic Pail

Regular $1.49 Value

Unbreakable plastic. Bale handle, assorted colors. (Limit 1 pail). 66¢

HARDWARE — Second Floor

VALUABLE COUPON

Fine White Muslin "Cannon" Sheets

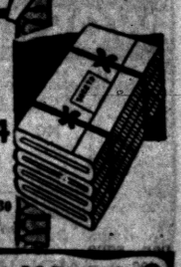

TWIN Size Reg. $2.19 1.54

DOUBLE Size Reg. $2.49 1.64

Choice of 72 x 108" or 81 x 108" size. Full 130 count muslin. (Limit 2).

DOMESTICS — Basement

VALUABLE COUPON



Just Brush It On — "Pestroy" 6% DDT Bug Killer

Pint Cans—3 for Regular 69c each. Kills insects, bugs, crawling pests, etc. (Limit 9 cans.) 25¢

HARDWARE — Second Floor

VALUABLE COUPON

New! Softest Ever Made Kotex Napkins



$1.73 Value—Pkg. of 48

Sanitary feminine napkins in super quality. (Limit 1 box). 1.17

DRUG DEPARTMENT — Main Floor

VALUABLE COUPON



Choice of 620-120-127 Size Kodak & Ansco Film

Reg. 50c - PER ROLL

Your choice of Kodak or Ansco films in popular size. (Limit 3 rolls). 33¢

CAMERA DEPT. — Main Floor

VALUABLE COUPON

Stainless Steel Blade Paring Knife



Reg. 29c Seller

Peels, slices, cuts, dices. 3½-in. blade, wonda-wood handle. (Limit 1). 17¢

HOUSEWARES — Second Floor

VALUABLE COUPON

Complete Sizes for Ladies "Playtex" Girdle



Irrs of to $5.95

Invisible control living girdle. Lined fabricon, laytex. With garters. (Limit 2). 2.77

LADIES' WEAR — Main Floor

COUPONS Good Only for Purchases on Tonight and Tuesday This Week

Pontiac's Bargain Store SIMMS BROTHERS 98 N. Saginaw Street

(Advertisement)

AUTHORS WANTED BY N. Y. PUBLISHER

New York, N.Y.—One of the nation's leading book publishers is seeking book-length manuscripts of all types—fiction, non-fiction, poetry. Special attention to new writers. For more information, send for booklet N-68—it's free. Vantage Press, 343 S. Dearborn St., Chicago 4, Ill. (Main Office: New York).

10th of Girls Stay Single

WASHINGTON—Figures of the Bureau of Labor Statistics indicate that, although most high school girls expect to marry, about 10 per cent will remain single. They also indicate that, generally, single women work most of their lives, or for a total of about 40 years.

Deaths in Pontiac and Nearby Areas

ARTHUR R. FULLER

Arthur R. Fuller, 68, of 858 Oakland Avenue, died this morning in St. Joseph Mercy Hospital following a nine months illness.

Formerly employed with the Bell Telephone Company, Mr. Fuller is survived by his wife, Blanche, three brothers, Wayne of Bronson, McKinley and Charles of Reed City; two sisters, Mrs. Freeda Osborn of Bronson, and Mrs. Lavern Gibson of Tustin. Twenty-one nieces and nephews also survive him.

Burial will be at Woodland Cemetery, in Reed City. Arrangements are being made by the Huntoon Funeral Home, Inc.

FRANCIS S. POWELL

Service for Francis S. Powell, 49, of 310 Whittemore St., will be held at 2 p.m. Tuesday from Donelson-Johns Funeral Home with burial following in Mt. Hope Cemetery.

Mr. Powell, who suffered a heart attack Saturday evening, was dead upon arrival at Wayne County General Hospital.

A resident of Pontiac for 36 years and formerly an inspector at Chrysler Corporation in Detroit, he is survived by his wife, Virginia; his mother, Mrs. Laura A. Cummins; two brothers, Glen and Harold, and two sisters, Mrs. Ben Reising and Mrs. Clifford Broadway, all of Pontiac. Also surviving him are three children, Susan, John, and Kip, all at home.

VICTOR DAVISON

CLARKSTON — Service for Victor (Bud) Davison, 43, a former Clarkston resident who died last night at a Traverse City Hospital, will be held at 2 p.m. Thursday at the Miller Funeral Home in Mancelona.

Mr. Davison, who made his home in Mancelona, leaves his wife, Hazel; a son, Duane and a daughter, Vickey, both at home.

WILLIAM LEMPKE

IMLAY CITY — Service for William Lempke, 79, of 8281 Shaw Rd., will be held at 2 p.m. Wednesday at the Lester Smith and Son Funeral Home with burial in Imlay Township Cemetery.

The body will be at his home until 11 a.m. Wednesday. Mr. Lempke died Saturday night at his home after a long illness.

Surviving are his wife, Sarah and one daughter, Mrs. Leona Upwright of Charlotte.

Deaths Elsewhere

BOGNOR REGIS, England (AP) —Sydney Carroll, 81, theatrical producer and drama critic, died yesterday after a long illness. He was born in Australia.

★ ★ ★

BEVERLY HILLS, Calif. (AP) —Mrs. Harvey Seeley Mudd, 67, former national president of the Girl Scouts of America, died Saturday after a long illness. Mrs. Mudd, whose late husband was a widely known mining engineer, was a vigorous worker for civic and philantrophic causes.

★ ★ ★

CLEVELAND (AP) — Edward Colwell Collins, 84, president of Crucible Steel Co. of America in the early 1920s, died yesterday after a long illness.

★ ★ ★

OTTUMWA, Iowa (AP) — John Morrell Foster, 63, former president of the John Morrell & Co. and the son of the founder of the meat packing firm in the United States, died yesterday of a heart attack. He was a former president of the American Meat Institute. He was born in Ottumwa.

★ ★ ★

CINCINNATI (AP) — Clarence Christian Givens, 65, veteran newspaperman who held executive posts with newspapers in Kentucky, Georgia and New Jersey, died yesterday. He had been ill since 1956 when he left the Cincinnati Enquirer after 12 years as a copyreader.

★ ★ ★

NEW YORK (AP) — Norman Secon, 52, concert pianist, died Saturday of a liver ailment. He toured the United States many times and also toured Europe and South America.

Ramming Rival's Car Costly Vent for Anger

MADISON, Wis. (AP)—It cost Orrin Stofgflet Jr., 33, plentw recently when he purposely rammed a parked car belonging to his ex-wife's boy friend.

Total cost for fines and damages to Stofflet's car $250 plus almost enough points for suspension of his driver's license.

Damage to boy friend's car: $10.

Church Construction Up

NEW YORK—During 1957 the United Stataes spent $870,000,000 on construction of churches and other religious buildings, a rise of 13 per cent over 1956.

How to Treat Burns Explained to Parents

CHICAGO — To minimize pain and suffering from burns—which cause more injury and death among children than any other accident — parents need to know how to identify and treat them.

Some rules, listed by the American Medical Association, are:

—Because youngsters grasp anything within reach, never allow conditions to exist which lead to accidents; keep matches from children; keep pots from the edge of the range, and keep youngsters from fires.

—Determine quickly the degree burn—first degree, the skin is red; second, the skin is blistered; third, the skin is charred.

★ ★ ★

—For first or simple second degree burns, coat the affected area with an antiseptic ointment or olive oil or baby oil. This relieves pain and prevents the skin from cracking and drying out.

—For deep second and third degree burns, call a doctor immediately, since shock and infection may occur. A layman should not try to treat either.

Record U.S. Dry Spell

BAGDAD, Cal.—The longest dry spell ever recorded in the United States was at Bagdad where no rain fell from July 3, 1912, to November 8, 1914.

PENNEY'S

ALWAYS FIRST QUALITY!



Trim Buckle Backs

in combed cotton Dansheen, wash 'n wear fabric, stays neat, requires little or no ironing. University styled slacks with buckle back and narrow legs. Black, powder blue and tan, men's and boys' sizes.

3.98 MEN'S SIZES 3.49 BOY'S SIZES

Penney's Miracle Mile and Downtown

WORRIED OVER DEBTS?

If you are unable to pay your payments, debts or bills when due, see MICHIGAN CREDIT COUNSELLORS and arrange for payments you can afford regardless of how much or how many you owe.

NO SECURITY OR ENDORSERS REQUIRED
ONE PLACE TO PAY
Member American Association of Credit Counsellors

"Let 9 Years of Credit Counseling Experience Assist You"
Hours: Daily 9 to 5. Wed. and Sat. 9 to 1. Evenings by App't.

MICHIGAN CREDIT COUNSELLORS
41½ S. Saginaw FE 8-0456 Above Oakland Theater

LEVI'S CASUALS

They're Wash and Wear!



NEW!

LEVI'S

Exclusive Ivy

SILENT STRIPE

NEW!

NEW!

New Polished Cotton Weave!

It's the most exciting leisure-wear fabric on the market—LEVI'S Silent Stripe—a high-lustre, wash and wear polished cotton with a subtle stripe woven right in! Handsome to look at—easy to care for—hard to wear out!

Traditional Ivy Styling!

We've tailored this fine fabric into the classic cut you want most—LEVI'S Cinchbacks—with their unpleated front, slim and narrow cut, and back buckle-strap! In all your favorite Ivy shades, naturally!

So little care . . . with Wash and Wear!

THE NAME LEVI'S IS REGISTERED IN THE U. S. PAT. OFF. AND DENOTES GARMENTS MADE ONLY BY LEVI STRAUSS & CO., 98 BATTERY ST., SAN FRANCISCO



Let's Talk Mortgages!

We Are Interested in Financing Your Home

Our plan has proved of tremendous help to your neighbor and we may be able to benefit you as well. If you are planning to buy or build or to improve your present home, come in today and let us explain the services we can make available to you.

HOME LOANS Are Our Specialty — We Buy Land Contracts



Pontiac Federal Savings

Home Office 761 W. Huron Street
Rochester Branch 407 Main St.
Downtown Branch 16 E. Lawrence St.

All the newest and wanted styles

LEVI'S

- FOR MEN
- FOR BOYS
- FOR WOMEN

Georges Newports

74 North Saginaw St.

Use Your Credit
• Take 6 Months to pay.
We Give Holden's Red Trading Stamps

Khakis or Button and Zip LEVI'S for that LEVI buy shop

Conn's Clothes

71 N. SAGINAW



JUST ARRIVED! A NEW SHIPMENT
Polish Cottton
LEVI'S Ivy CINCHBACKS
NEW FALL COLORS — ALL SIZES
$4.95 each

Barnett's
150 NORTH SAGINAW STREET

FOR COMPLETE SELECTION OF
LEVI'S
ALL SIZES . . . ALL STYLES
VISIT
R&M Department Store
Open Every Night to 9 . . . Sunday 10:30 - 2:30
Union Lake Shopping Center 1555 Union Lake Rd. EM 3-3912

His Special Diet Chases Away Gray Hairs

By PHYLLIS BATTELLE

NEW YORK—You rarely see a gray-haired dog.

This, ladies and gentlemen, is significant.

For one thing, it indicates that dogs are not given to excessive worrying.

LOOKS YOUNGER

But more important, it signifies that a dog, on a diet of bones and fortified meat from heaven knows what animals, remains younger looking than a human on whatever a gray-haired human eats.

"We may credit poorly balanced nutrition with being responsible for many of the changes which we are accustomed to call 'senility'—among these, gray hair and wrinkled skin," quoth the authority.

"A new good sense of nutrition holds the promise of prolonging the characteristics of youth far into the years when we now ordinarily disintegrate, limb by limb. Diet isn't the only answer to a head of hair that doesn't turn gray—or a skin that remains unwrinkled in so-called old age—but it's a great big factor."

The authority, who'd like to put the tint and dye specialists out of business (let 'em sell vitamins!), is Dr. Carlton Fredericks. He's a nutritionist whose radio program "Living Should Be Fun," has been driving women to drink (blended vegetable juices, clam cocktail, other oddities) for many years.

"My objective in presenting a tested, and often successful, anti-gray hair vitamin formula is not a cosmetic one," he says. "Gray hair can be quickly recolored with dyes.

"But it has been my experience that many of the gray-haired men and women, can not only recolor their hair with vitamin supplementing—but simultaneously, the systemic effect of the vitamins creates a feeling of well being which often has the effect of turning the years back."

YOUTH REMAINS

It doesn't promise eternal youth . . . "even if you could eat yourself to 150," Fredericks points out, "you wouldn't like it; all those prejudices you'd have built up" . . . but by eating well; the characteristics of youth are not as fleeting.

The diet should include:

The usual, well-balanced food selection—with particular emphasis on the following foods: Milk, oysters, shrimps, clams, liver, sweetbreads, whole wheat, whole rye, brewer's yeast, pork and ham.

As daily vitamin supplements, the anti-gray hair formula should be constituted of 100 mg, para-amino-benzoic-acid; 30 mg, calcium pantothenate; 2 grams, choline, in a natural B-complex base fortified with additional B-vitamins.

"A final word," says Dr. Fredericks. "It may have taken years to gray your hair. Don't expect results in a few weeks. Six months is a more realistic trial period.

"Once the hair has grown in its normal color, continue the diet and the vitamins for another month. Then cease the vitamins. If grayness appears again, it will be necessary to use the vitamins indefinitely."

It must be remembered, the nutritionist remembered, that the vitamins have this action on hair coloring because they simulate the functioning of the glands: Hence, should your hair ungray itself, you may feel fairly confident that not only are you cheating the beauty parlors out of cash, you are keeping your glands from loafing on the job.

Says House Fly Less Dangerous

Scientist Denies Insect So Serious a Threat as First Suspected

By JOHN BARBOUR
Associated Press Science Writer

BLOOMINGTON, Ind. (AP) — The house fly, bred in flight, has the peculiar ability to shed the disease-causing germs it lived with at birth, a University of Illinois researcher said today.

For this reason, the importance of disease carrying by flies born in refuse and other dangerous bacteria havens is probably slight, the researchers reported.

Dr. Bernard Greenberg, Illinois zoologist, traced the numbers of bacteria present in the house fly at various stages of its growth.

His report was presented at the American Institute of Biological Sciences meeting at Indiana University.

Flies lay eggs in such places as garbage, manure and sewage. The maggots which soon hatch carry tens of millions of bacteria in their systems, Dr. Greenberg said.

But by the time the larva has formed its hard outer case, it has rid itself of about 90 per cent of this bacterial load.

When the fly finally emerges, it carried with it about 1,000 bacteria—five hundred on its surface and a similar number internally.

While the fly undoubtedly spreads some of these bacteria, it is not as serious a carrier as was earlier believed, Dr. Greenberg said.

Waite's NEW LOW PRICE!

Were $5.00 Until Today!

NOW $4



ARROW DRIP-DRY 100% COTTONS

Choose from 2 famous collar styles in ARROW wash and wear 100% cotton dress shirts at a new low price! Your choice of either the WHIP—soft collar with permanent stays; or the HITT—with a fused collar. "Mitoga" tailored for perfect fit. And they launder easily, drip-dry quickly, look neat without ironing. Neck sizes 14-17, sleeve 32-35.

Waite's Men's Wear . . . Street Floor

Contact Lenses

VISION  at your fingertips

DR. B. R. BERMAN
Optometrist
17 N. Saginaw FE 4-7071

MIRACLE MILE GIANT AUCTION

Sept. 26th 7:30 P.M.

Auction Bucks at All Miracle Mile Stores

Start Saving Now!

Waite's is tops

EVERY FLOOR AIR-CONDITIONED

Shop Tonight and Friday Night 'til 9

"BECAUSE YOU LOVE NICE THINGS"

exquisite laces and delicate embroideries adorn slips by

Van Raalte



A. Lined bodice is defined by scalloped rose point Alencon lace and Illusion tricot, has matching Phantom embroidery. In white, blue horizon, dash red. Average length 32-42 ..... 5.95

B. Alencon lace lines the bosom, forms a scalloped insert in the back and a double row of scallops 'round the hem. White, pink, black. Average and tall sizes, 32-42 ..... 5.95

C. Petticoat has a permanently pleated flounce of Illusion tricot and chantilly lace. White, creme beige, papaya. S, M, L. 3.95

Waite's Lingerie . . . Second Floor

Osmun's CONTINUES THEIR FAMOUS BRAND WHITE SHIRT SALE

99 EACH

Reg. $4 and $5



Pontiac has never before seen a shirt sale like this! Actually thousands of Osmun's 2 famous brands of white cotton broadcloth and summer-weight shirts at the unheard of low price of just $2.99 each. Every shirt is first quality . . . Perfect in every way, (not even soiled or shopworn). Every shirt bears the label of a regular Osmun's famous brand that you'll recognize at once. Collar sizes are from 14 to 19 . . . sleeve lengths are from 30 to 37 inches. Many collar styles as well as both plain and French cuff sleeves are included.

PLEASE NOTE:

Buy as many shirts as you wish but remember: Osmun's sales are always terrific — So why not get a full year's supply at this low price! This sale is at both Osmun's downtown and Tel-Huron Shopping Center Stores.

Now, as always, you are invited to charge your purchases at Osmun's.

Shop the stores that never compromise on Quality

Downtown Pontiac
51 N. Saginaw

Osmun's

Tel-Huron Cetner
W. Huron — Telegraph

Both Store Are Open 'til 9 Tonight

ORCHARD'S

BARGAINS ARE BLOOMING

OPEN MONDAY and FRIDAY 'til 9

10-Pc. Modern Living Room

ONLY $128.88

Reg. $249.95

Here's What You Get:

- Distinctive Sofa or Sofa Bed
- Matching Chair—Choice of Colors
- 2 Decorator's Table Lamps
- Coffee Table and Two Step Tables
- 2 Throw Pillows
- Wrought Iron Smoker



ALL SUITES AT RIDICULOUSLY LOW PRICES

All Purpose Metal Utility Box

$1.00 2.95 Value



13½" long. Durable enamel finish. Includes hinged tray.
Ideal for fishing, sewing, storing valuables, etc.

4 pc. PAINT BRUSH SET

PURE HOGS HAIR BRISTLES

$1.00 2.49 VAL.

COMPLETE



3" WALLBRUSH 2" PANEL BRUSH 1" MOULDING BRUSH ½" TRIM BRUSH

BRISTLES ARE VULCANIZED IN RUBBER

50 Ft. PLASTIC HOSE 88c

Reg. $2.39

3-Year Guarantee

Phone FE 58114-5

ORCHARD FURNITURE COMPANY

164 Orchard Lake Ave. Pontiac

FURNITURE PICTURED TYPIFY SIMILAR SELECTIONS

Waite's is tops

EVERY FLOOR AIR-CONDITIONED

Shop Tonight 'til 9

Open a Waite's Charge Today . . .

Choose the convenient 30-day charge or the CCC charge — nothing down, pay a small amount monthly.

Buy NOW and Save 51¢ to 99¢!

Boys' and Girls' Warm Winter National Brand Sleepers



Creamy-soft and warm winter-weight sleepers knitted in a new process so they will not shrink! In the popular 2-pc. ski style with well tailored bootie foot. Choose from dainty pastel prints on white, sizes 1-12. Layaway now!

Reg. $2.50 to $2.98

1.99

Sizes 1 to 12

Waite's Children's World . . . Second Floor

THE PONTIAC PRESS

HAROLD A. FITZGERALD
President and Publisher

An Independent Newspaper
Editorial Page
MONDAY, AUGUST 25, 1958

MEMBER OF THE ASSOCIATED PRESS

Wives Rebel at Fund Raising

Housewives are asking for a break. Maybe they need it. Without question they are the hard working leaders in our residential communities.

★ ★ ★

They are not pushing aside worthy causes; instead they are beginning to wonder how much of the load they are expected to carry. Any neighborhood volunteer work falls in the lap of the housewife.

They are called on by scout groups, church organizations, PTA's, hospitals, area associations and all the rest of the many groups seeking funds. On top of this, they support all of America's voluntary health and welfare services.

★ ★ ★

To use a time-worn expression, "they've about had it." They are fast becoming aware that to make a career of "doorbell ringing" means neglecting their families and their homes.

Indications are that they are beginning to see eye to eye with industry and organized labor. That is in insisting on one campaign that will raise the needed funds for the many appeals.

★ ★ ★

In two large cities already the housewives have banded together and succeeded in ending the weekly doorbell ringing asking for money. Over in Cleveland they now have one spring campaign which takes in all major separate health appeals. It has met with some opposition from the one-disease health agencies, but it is going ahead.

★ ★ ★

Stronger indignation has been shown in Indianapolis where the ladies have organized a "United Fund League," which is pledged to raise funds once a year exclusively for the Indianapolis United Fund.

★ ★ ★

To many of us this seems to make sense. Most housewives are harrassed, and busy enough with their own family problems without taking on weekly fund raising chores.

★ ★ ★

Our one major drive is the Pontiac tiac Area United Fund. This campaign comes once a year and should be the main objective of all area residents.

So MANY failures have resulted from attempts to launch satellites with the Vanguard that the Russians have become tired of laughing about them.

County Roads Should Be Built for Future Traffic

Today's highways must be wider for tomorrow's traffic. This word comes from engineers designing highways. Being more explicit, they point out that new roads which will be a part of the Federal highway system should be built in terms of 1980 traffic demands.

★ ★ ★

This is certainly sound planning, and we hope it will have a bearing on future roads and highways planned for Oakland County. Being the second largest county in the state, we should merit all the advance designing possible to try and keep pace with our tremendous growth.

Recently a structural design committee of the American Concrete Institute meeting in Chicago urged that roads should be at least 24 feet wide to match the 12-foot-wide lanes expected to be featured on all 1980 highways.

★ ★ ★

This would eliminate a danger that is common at present, according to E. A. FINNEY, committee chairman and director of the Highway Research Laboratory, Michigan Highway Department.

★ ★ ★

"The transition from 12 foot lanes on the expressways to 11 foot lanes on other systems creates a driving hazard," he said. He added that the extra foot also contributes to structural strength and the economic life of the pavement.

★ ★ ★

Our highways are the lifeline of the automotive industry and, for this reason alone, should have No. 1 priority by the responsible parties in Lansing and Oakland County.

THE PONTIAC PRESS

Published by THE PONTIAC PRESS COMPANY
48 W. Huron St. Pontiac, Michigan
Trade Mark Daily Except Sunday

RUSSELL BARRETT, Executive Vice President and Advertising Director
JOHN A. RILEY, Assistant Advertising Manager
HOWARD H. FITZGERALD II, Vice President and Business Manager
EARL M. TREADWELL, Circulation Manager
JOHN W. FITZGERALD, Secretary and Editor
G. MARSHALL JORDAN, Local Advertising Manager
ROBERT B. TARR, Managing Editor
GEORGE C. INMAN, Classified Manager

The Associated Press is entitled exclusively to the use for republication of all local news printed in this newspaper as well as all AP news dispatches.
The PONTIAC PRESS is delivered by carrier for 40 cents a week; where carrier service is not available by mail Washtenaw Counties it is $12.00 a year; elsewhere in Michigan and all other places in the United States $20.00 a year. All mail subscriptions payable in advance. Entered as second class matter at Pontiac. Member of ABC. Phone Pontiac FE 2-8181.

The Man About Town

It's the Best Ever

Green Corn Lovers Are Reveling Up to the Ears

Chip on shoulder: Often only a splinter off the head.

Among the 1958 best evers is the fresh green corn grown in the Pontiac area. Many of my readers have written me about it—and I heartily, gastronomically, palatably, unequivocally and vitaminically endorse all that they say. My keenest envy goes out to those fortunate families with deep freeze equipments, so the feast can continue through the seasons.

Back from a Northern Peninsula swing,

Mr. and Mrs. John A. Riley

tell about one of its greatest (and very little known) attractions. It is the Arboreal Tunnel, eight miles west of Hancock, where for two miles you drive through a tunnel of trees. An emergency appendectomy on their son Jack delayed them a few days. "But it gave us an opportunity to see more of the greatest state in the union," says John.

A begonia plant four feet tall is reported by

Mrs. Roberta Pirsig

of Auburn Heights. It is only a year old.

Here's congratulations to

James Morrice

and other members of the Imlay City Board of Education. They've donated their fees for attending meetings this year, about $450, to the school to help appease its financial emergency.

That ever fruitful young newspaperman,

Bob Myers

of Lapeer, asserts that this congressional investigation has found the most notorious teamster since Ben Hur.

More bald eagles are coming our way. Latest to send word is

Beryl Robinson

of Columbiaville, who knows about a pair.

Disclaiming the old theory that there's nothing new under the sun, word comes to me from one of her neighbors that

Mrs. George Mitchell

of Oxford washes the empty coke bottles before returning them.

Passing away last week at St. Petersburg, Fla., at the age of 101,

Mrs. Nettie Taylor Hopkin

was born in the wilderness on the present site of Almont where she lived most of her life.

Red Astrakhan apples have ripened on a tree in the yard of

Arthur Sobey

of Drayton Plains on a limb that has its second crop of blossoms.

Verbal Orchids to-

Mrs. Rose Griffin

of 1365 Baldwin Ave.; ninety-eighth birthday.

Mrs. Rebecca Huntington

of Bloomfield Hills; eighty-second birthday.

Mr. and Mrs. Ferguson Munson

of Imlay City; golden wedding.

Mrs. Hannah Predmore

of Rochester; eighty-sixth birthday.

Mrs. Emily Wescott

of Imlay City; ninetieth birthday.

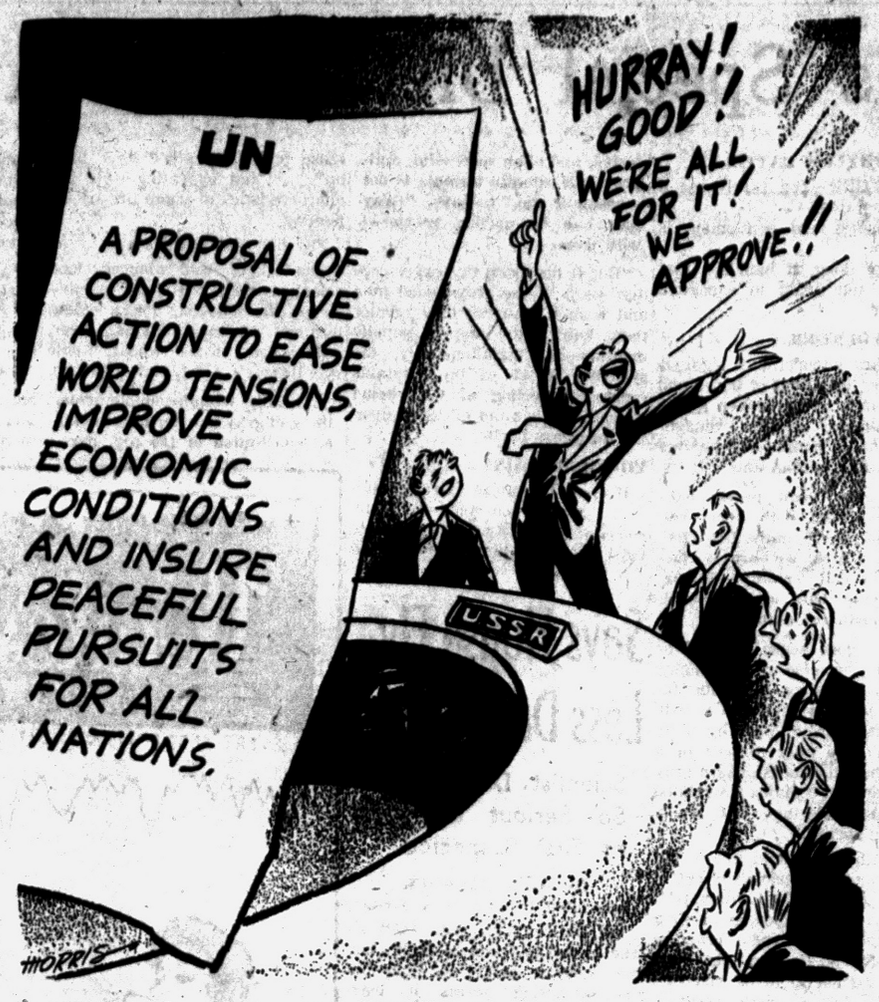

That'll Be the Day!

David Lawrence Says:

Congress Has Failed Miserably

WASHINGTON — The 85th Congress, just adjourned, has by its inaction and failure to deal with vitally needed legislation turned out to be the worst in a half century.



LAWRENCE

For the Congress has not passed any of the proposed laws to curb Communist infiltration in the United States during the "cold war" crisis.

It has not passed any laws to punish those who openly preach the overthrow of our government by force—the Supreme Court having ruled that existing law does not cover those individuals who advocate treason.

It has not passed any laws to stop the drift in federal finances toward inflation and bankruptcy.

It has not passed any laws to stop racketeering and gangsterism by a minority of powerful labor unions.

It has not passed any laws to deal with confessed rapists now that the Supreme Court has made it easier for such criimnals to gain their liberty on technicalities.

It has not passed any laws to help the State Department to withhold passports hereafter from American citizens who are part of the Communist espionage apparatus and who can sabotage the policies of the United States while traveling abroad.

It has not passed any laws to stop the Supreme Court from ignoring states' rights, a practice severely condemned in a report approved last week by the chief justices of 36 states—three quarters of the states of the union—based on the same facts that were available to the committees of Congress for the past year.

It has not passed any laws to curb labor-union monopolies which, by industry-wide bargaining and coercive methods, virtually fix prices and keep the cost of living up so that the purchasing power of the dollar is constantly forced down.

There now will be plenty of partisan speeches boasting of how the 85th Congress has passed lots of legislation on a wide variety of subjects. But these bills were of financial benefit largely to special voting groups and, while some of the measures were meritorious, they do not by any means offset the major failures.

What really happened behind closed doors in this Congress is a big news story. Will the people ever get it? There has been much comment in the press in recent months about the "right to know" as various members of Congress have piously proclaimed that they favor the idea.

But ironically the American people have gotten far less information this year than ever before about the vote-trading, the "log-rolling" and the juggling that went on behind the scenes in both Houses of Congress.

★ ★ ★

The large newspapers and news associations maintain staff reporters to watch what's happening all day every day on Capitol Hill. This correspondent has just obtained a copy of a memorandum written by one of those reporters. Long identified with a big city newspaper, the veteran reporter of many Congresses writes:

"This has been an incredibly spendthrift Congress.

"It has also refused to face up to the Communist menace to American institutions.

★ ★ ★

"The Democratic leaders in the Senate have been caught red-handed in an alliance with the powerful and monopolistic labor unions, with the apparent aim of winning the labor vote at the polls.

"Spending by this Congress has been fantastic. There has been nothing like it before in peacetime. The effects will be spread out over many, many years."

(Copyright 1958)

Dr. William Brady Says:

Sober View of Alcoholism as Reported by Experts

The experts tell us that:

"One becomes an alcoholic when he begins to be concerned about how activities might interfere with his drinking instead of how drinking might interfere with his activities." (World Health Organization)



DR. BRADY

"Alcoholism is reached when the drinker stops bragging about how much he can drink and begins to lie about the amount he is drinking." (AMA Archives of Industrial Health)

"The alcoholic drinks because he has to. The drunkard drinks because he wants to. Once the alcoholic starts drinking he can't stop. The drunkard can stop whenever he feels like it." (Father Ptau's book "A Priest's Own Story")

★ ★ ★

"One drink is too many. Twenty are not enough." (Skid Row alcoholic in medical interview)

★ ★ ★

"Alcoholism is drinking to escape problems created by drinking." (Panelist at Yale Center of Alcohol Studies)

★ ★ ★

"More alcoholics per capita are reported in San Francisco than in any other city of the nation. Alcoholism there is nearly four times that of the over-all U. S. rate." (Jour. American Medical Assn.)

FEWER DRINKERS

"Since 1945 there has been a decline of 18 per cent in the ratio of alcoholic beverage consumers to total adult population." (A Gallup poll)

"Drunkenness is causing psychic disorders, idiocy and other such ailments, and the time has come now for the formation of a mass, voluntary, good-living society." (Dr. Lydia Bogdanovich, quoted in official Russian press reports.)

★ ★ ★

"In recent years, with wider public recognition of their problem as a disease, many women alcoholics have come out of their solitary drinking to seek relief. Estimates of the number of women alcoholics in the United States range from one to two million." (Psychologist Edith S. Lisansky)

"An alcohol addict is a person with an uncontrollable craving for alcohol. The outstanding criterion is the inability to break with the habit. Alcohol serves the purpose of creating an artificial social adjustment." (Bowman and Jellinik, quoted in the book Alcohol Explored, by Haggard and Jellinik.)

"Drs. Gonzales and Gettler found 0.1 per cent or more alcohol in the blood of 613 out of 2,472 pedestrians killed in traffic accidents in New York City." (Alcohol Explored, by Haggard and Jellinik.)

Now if a non-expert may interject a word, I think it is unfortunate that neither the determination of the amount of alcohol in the blood nor the estimation of the amount in the expired air (by "drunkometer") gives more than presumptive evidence of intoxication or "being under the influence." As evidence the opinion of one or more competent observers that the individual was or was not under the influence or intoxicated may outweigh either test.

★ ★ ★

Signed letters, not more than one page or 100 words long pertaining to personal health and hygiene, not disease, diagnosis or treatment, will be answered by Dr. William Brady, if a stamped self-addressed envelope is sent to The Pontiac Press, Pontiac, Michigan.

(Copyright 1958)

The Country Parson



"If we never do anything to please our neighbors before we die—that will do it."

Voice of the People

Detroiter Backs Esperanto as International Language

With the new jet age in aviation and worldwide television more and more people will need to communicate internationally, but will have little patience with the multiplicity of languages. In diplomacy, business and other international fields, also, the linguistic chaos could be overcome through one simple international language taught in all nations as their second language.

Esperanto is such an international language. Its regularity of rules, yet flexibility and richness, and above all the impressive success it has achieved in 70 years' use, always fulfilling beautifully its international function, make Esperanto the ideal "interlanguage."

Information may be had from The Esperanto League, Meadville, Pennsylvania.

Mrs. Lee W. Gibson

Detroit

'One Good Turn Deserves Another'

I wonder if our hero Congressmen's consciences don't bother them for voting for a paltry raise of seven per cent on oldsters' social security. Well, my conscience would bother me if I voted for any of them.

Ernie Spencer

976 Myrtle St.

More Readers Ask North End Station

The recent fire downtown destroyed the whole building and some other damage, with the fire hall just across the street. Just think what would happen to a whole block of buildings if a train were to be on the track when the alarm was put in for a fire in the north end. Our need seems to be as great as any, and any fire station is better than none.

Interested Taxpayer

—

There's no doubt we need a new fire house in the center of the city. We in the north end are in complete agreement with this; however, we would like to remind the City Commission that there is a very great need for fire protection in the Baldwin-Walton-Joslyn area. This has been greatly intensified since the installation of the rail yard near the Baldwin-Walton intersection. A train across Baldwin Avenue could mean the utter destruction of a home or store, with subsequent loss of taxes to the City.

★ ★ ★

Surveys have shown this need for fire protection in the north end; fire insurance companies are conscious of the need and certainly citizens of the area recognize it. When is it to be forthcoming? The present fire house on East Pike has withstood elements for 97 years. We feel it could withstand one or two more to give the north end the protection it needs and for which it is taxed.

★ ★ ★

I see a nearby town gave its fire department valuable experience and at the same time got rid of some eyesores. I wish the Pontiac Fire Department would practice on a dozen eyesores on West Kennett Road — abandoned County Welfare homes. They must make a tremendous impression on people entering our fair city by Kennett Road.

Mrs. Charles S. Dugas

1163 Meadowlawn

Smiles

A Tennessee boy of four had his first bit of food naturally since birth, following an operation on his esophagus. Now . . . what was that you were complaining about?

★ ★ ★

To avoid that early morning rush for work you should know that coffee cooks quicker if put on 10 minutes earlier.

★ ★ ★

A doctor says it's healthier to kiss a girl on her photograph. And maybe hold her hand with gloves on.

★ ★ ★

Cling to your friends is good advice — but not for all their worth.

★ ★ ★

Ohio twins celebrated their birthday together. He was 80 and she'll never tell.

★ ★ ★

We've heard of lots of ways for girls to keep their complexion but still think the best way is to hide it from the kid sister.

★ ★ ★

It's funny, after you borrow money, how it looks twice as large an amount when you pay it back.

★ ★ ★

It seems the easiest way to get a youngster to go to bed at night is to let him stay up just a little longer.

★ ★ ★

Good health is one of the things you should guard carefully. There just isn't any substitute for it.

THOUGHTS FOR TODAY

To whom they all gave heed, from the least to the greatest, saying, This man is the great power of God.—Acts 8:10.

★ ★ ★

God never gave man a thing to do concerning which it were irreverent to ponder how the Son of God would have done it.

—George MacDonald

Portraits

By JAMES J. METCALFE

The hours and the days and weeks . . . That you have been my own . . . Have made it quite impossible . . . For me to feel alone . . . I mean the many times that I . . . Have had to travel far . . . And every night I had to wish . . . Upon a distant star . . . I never feel alone because . . . Wherever I may be . . . In all my thoughts and dreams of you . . . I hold you close to me . . . I do not feel alone, although . . . I miss you desperately . . . Because I have your promise, dear . . . That you are true to me . . . But, oh, I hope the day is soon . . . When I shall leave you never . . . and I shall be with you, my love . . . Forever and forever.

Copyright 1958

Case Records of a Psychologist:

Career Uncertain at Freshman Age

Mabel is worried. She feels she should have picked her lifetime career by the freshman year of college. But it is exceptional for anybody to have made a definite vocational choice at that age. Most men at 50, are in careers they never dreamed of entering at 15 or even 20 years of age. Send for the "Vocational Tests" below.

By DR. GEORGE W. CRANE

Case Z-301: Mabel G., aged 18, is a college freshman.

★ ★ ★

"Dr. Crane, I need some vocational advice," she began, after I had addressed the student body at Anderson College.



DR. CRANE

"I am of a nervous temperament. I don't like to sit still or be cooped up in an office.

"So what should I study in college? I am now majoring in Commerce, for I think I'd like to be a traveling saleswoman.

"But I'm not sure. So I am upset. It seems to me a person should know what he wishes to do in life by the time he is in college, but I don't."

VOCATIONAL ADVICE

Most freshmen at college still don't know what they wish to pursue as a lifetime career.

★ ★ ★

In fact, I once made a survey of my senior Liberal Arts students at Northwestern University.

They were graduating the following month, after four years on the campus.

Yet 50 per cent of them still didn't know what kind of a job to pick!

"If you are a high school graduate, considering college, don't let lack of a definite goal prevent your going to to the university.

And don't develop a supernatural respect for Vocational Guidance.

There is no such thing as a "one and only job" for you. Everybody can make a success in many types of work.

★ ★ ★

Which type you choose depends on many factors, including necessity and even luck.

If you have an I.Q. sufficient to graduate from a first rate high school, then you have the mental machinery to tackle any line of work.

And if you have good eyesight, hearing and other sensory acuteness, you can enter art or music or any field you wish.

★ ★ ★

"But I don't prefer anything," wails Mabel.

Neither do most students! So be sure you stay in the main educational current and keep headed onward and upward.

There is no innate fondness for any kind of work. For you must learn to like your job, just as most of us learn to like a desirable member of the opposite sex.

Love generally grows out of a casual date. After we get better acquainted with one another and feel comfortable in such companionship, we begin to grow fond of the other person. Soon we may be ardently in love.

Well, the same thing is true of school subjects, as well as jobs. If we stick to math or to salesmanship long enough to become proficient thereat, then we begin to like math or selling.

★ ★ ★

For "liking" develops from being adept and successful. And so it is in life, for most people at age 50 are in careers they never dreamed of at the age of 15 or even at 20 years of age.

If you are of a jittery temperament, obviously you will not like to be confined to watch repairing or other close work that limits you to a chair.

If you are a shy introvert, more interested in a chemical set than in people, you may feel happier at an introvertive job, such as engineering, bookkeeping, etc.

However, you aren't "born" an introvert or an extrovert. You learn those personality traits, but



you can also "unlearn" them and acquire the opposite if you resolve to do so.

For further advice, send for my booklet, "Vocational Guidance Tests," enclosing a stamped return envelope, plus 20 cents (nonprofit).

Always write to Dr. George W. Crane in care of The Pontiac Press, Pontiac, Michigan, enclosing a long 4c stamped self-addressed envelope and 20c to cover typing and printing costs when you send for his psychological charts and pamphlets.

(Copyright 1958)

New Cabinet Accepted for East Pakistan

DACCA, East Pakistan (AP)—Parliamentary government was restored to the province of East Pakistan today. A six-member cabinet headed by Awami League leader Ataurrehman Khan was sworn in.

The central government in Karachi had suspended parliamentary government June 25 after the fall in quick session of two United Front cabinets.

The new Awami government still must win a vote of confidence within two months in the Provincial Assembly, where the United Front claims it has a majority.

Thief Takes Mink Coat

DETROIT (AP)—A thief broke into the home of Mr. and Mrs. Philip A. Langwald while they were away and made off with a mink coat valued at $1,000. The Langwalds were attending a Detroit Police Field Day Party.

Civil Air Patrol Cadets Find Summer Busy Time

By DICK SAUNDERS

The life of a Pontiac Civil Air Patrol cadet can be busy and exciting, as proven this summer by cadet John Fromm, who has spent most of the summer coming and going.

★ ★ ★

Fromm, 18, of 942 Wagner St., Bloomfield Township, has just returned from a month in Europe as one of six Michigan men on a cadet exchange program.

★ ★ ★

Over the weekend he was going again, this time to the annual SARCAP (Simulated Air Rescue by the Civil Air Patrol), at the Alma City Airport. The event is held by the Michigan Wing of the C.A.P. each summer.

The Pontiac unit was represented by approximately 15 to 20 of its members.

Fromm took part in missions with the French Air Cadets from July 13 to August 16.

He was chosen on his merits from over 50 nominees throughout the state earlier this year. While in France he listed his greatest experiences as engaging in a dog fight with a French cadet and making his first parachute jump.

★ ★ ★

The jump, according to Fromm, was quite unusual considering he had never made one before.

"It was a delayed action jump from 4,000 feet." By delayed action, he explained, "I held the cord for 7½ seconds — or from 4,000 to 700 feet — before pulling it."

The maneuvers this weekend were built mainly around a search and rescue mission. Cadets and seniors were given only a rough idea of the area in which to look for a downed plane.

★ ★ ★

Fromm said that any youth from 14 to 21 years old can join the local group. The basic class lasts from 8 to 10 weeks with meetings every Wednesday evening.

Fromm, who joined the local unit in January, 1956, is now a cadet with the advisory council of the Michigan Wing and serves the Pontiac group only in an advisory capacity.

He graduated last year from Pontiac Central High School.

GEORGE'S NEWPORT'S
SAVE on these
Back To School CLOTHES
FOR MON. - TUES. ONLY

2 BIKES FREE
Boys! Girls! Register now on second floor. Drawing Mon. Sept. 8.

SCHOOL DRESSES
$2.69 Sanforized
PLAIDS
1.99
"Charge It"
Save on these fine quality, washable frocks ideal for school and dress wear. Sizes 3 to 6X, 3 to 14.

Wash 'n' Wear
CHEMISE
2.99
The big fashion this year at a new low price. Beautiful prints. Sizes 3 to 6X, 7 to 14.

SUBTEEN DRESSES 5.99

39c Boys' - Girls'
SOCKS
4 Prs. $1
ALL SIZES
Scoop up an armful at this low price. Assorted styles and colors. All sizes.

School SPORTSWEAR
Girls' Kitten Soft
ORLON SWEATERS
1.99
"Charge It"
Beautiful styles . . . classic and novelty. Sizes 3 to 14.

Plaid and Plain
SKIRTS
2.99
Big selection of smart styles — assorted fabrics — sizes 3 to 14

TEEN SKIRTS 4.99

New Styles and Colors
'TEEN BLOUSES
1.99
New blouses in middy and tailored styles. Sizes 3 to 14.
Pick from SHIP 'n SHORE and other famous $5.00 make Blouses 2

BOYS' SCHOOL WEAR
$1.69 Sanforized
SHIRTS
1.00
"Charge It"
Pick from cottons and flannels long sleeve sizes — sizes 6 to 16

JEANS
1.29
Sturdy 10 oz. denims with reinforced seams. Sizes 6 to 12.

WESTERN JEANS 1.99

Hi-School—College Men's
SPORT SHIRTS
1.69
Reg. $2.99 value—cottons, Flannels. stripes, S.M.L.

LEVIS 3.85

Save on These $3.99
LADIES' SWEATERS - SKIRTS
2.99 each
Big selection of colors — slipovers and cardigans. Fine new style skirts—for school, every day wear. Misses' sizes.

COTTON SLIPS 99c

Georges Newports
74 No. Saginaw St.
We Give Holden's Red Stamps

50% OFF
PLASTIC WALL TILE
All Colors
Reg. 2¢ now 1¢
Reg. 4¢ now 2¢

ARMSTRONG INLAID TILE
Reg. 14c 9x9 All Colors! Mpw.
Ea. 6½c

9 x 12 Linoleum Rugs
$4.95

ASPHALT TILE
9 x 9
Ea. 4c
⅛ by the Case

VINYL TILE
Lifetime Guar.
Ea. 10c
9 x 9

OPEN TONIGHT

MICA
49c Sq. Ft.
Burn-Proof

FREE We Loan You Tools and Tile Cutters!
FREE Parking

ASPHALT TILE
Carload Price By the Case
Dark Colors 3.59
Light Colors 4.95
80 Pcs. to Case All You Want

The Floor Shop
99-101 S. Sag.
Open Monday & Friday 'til 9 P. M.

WKC, 108 N. SAGINAW...
REDUCED $81.95
Newest Model SPEED QUEEN Automatic Washer
• Wash and Rinse Temperature
• Built-in Lint Remover
• Free Delivery—Installation
Regular $279.95, Now . . .
$198 With Trade
Fully flexible—so that you can choose the water temperatures at which you wish to wash or rinse —to safely launder all fabrics, natural or man-made. Free delivery—Installation!

No Money Down - 2 Years to Pay

SPEED QUEEN Wringer Washer
• Agitator Washing Action
• Porcelain Enamel 20-Gallon Tub
• Delivered! Guaranteed! Serviced
This Speed Queen is rugged and dependable. It's our best seller that will give you years of service-free performance
$88 $1.00 a Week

WKC 108 NORTH SAGINAW
Phone FEderal 3-7114
Open Monday Night Until 9

SHOP IN AIR CONDITIONED COMFORT
FEDERAL dept. stores
Satisfaction guaranteed or your money back

OPEN EVERY NIGHT TO 9
Monday through Saturday
Downtown and Drayton Plains

Pillow Sale

BUY 'EM FOR EVERY BED!
21x27" DOWN PILLOWS
2 for $12
Wash and dry them in your own machine! Super soft, pure white down pillows with feather-proof ticking, long-wearing corded edges.

21x27" DOWNEY FEATHER PILLOWS
2 for 3.99
Processed chicken and turkey feathers specially bukmanized to stay fluffy, sterile. Feather-proof ticking.

JUMBO SIZE 22x28" DACRON® PILLOWS
3.99
Bouncy plumpness and snuggle-down comfort make these pillows a real buy! Allergy-free. Percale cover.

Natural Bamboo
MATCHSTICK TIERS ADD BEAUTY TO YOUR HOME!
66c pr.
26" length
Easy-care glamour for your windows that adds a smart decorator touch to your home! Natural color that blends or contrasts beautifully with every decor. Shop and save!
30" Bamboo tiers 99c pr.
36" Bamboo tiers 1.29 pr.
52" Matching valance 77c

24x54" MATCHSTICK BAMBOO DRAPERIES
1.66 pr.
Ideal for any room! Already hemmed and ready-to-hang! Rich, warm natural color that complements everything. "Measure-up now" and scoop these big savings!
24x84" Bamboo drapes..2.66 pr.
48x54" Bamboo drapes..3.66 pr.
48x84" Bamboo drapes..5.44 pr.
72x84" Bamboo drapes..8.44 pr.

Big Size! 28x72" PLUSH COTTON FRINGED RUNNERS! 6 FEET LONG!
There are at least a dozen places for this extra long runner in your home! And look at this Federal-low price! You save 72c on every one! Color-fast, non-skid backs. Many smart colors.
27x48" Fringed Scatter Rugs.....1.28
1.77

COLORFUL PLAID COTTON RAG RUGS
38c
23x43 or 24x44" plaids that reverse to give "double duty"! Buy several for color interest, to protect floors.

GET SATISFYING FLAVOR

SO FRIENDLY TO YOUR TASTE!

NO FLAT FILTERED-OUT FLAVOR!

NO DRY SMOKED-OUT TASTE!

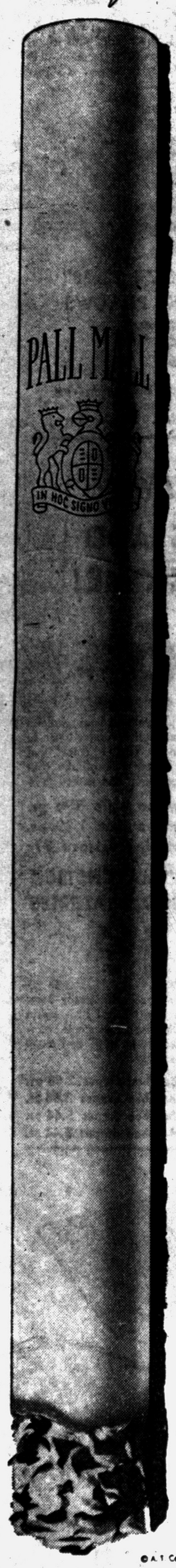

©A.T.Co.

YOU CAN LIGHT EITHER END!

Pall Mall's greater length of fine tobaccos filters the smoke and makes it mild—but does not filter out that satisfying flavor!

Outstanding...and they are mild!

Product of The American Tobacco Company — "Tobacco is our middle name"

Mexican Decree Snatches Huge Ranch From U.S. Owners After 57 Years

MEXICO CITY (UPI) — Mexico has invoked a 41-year-old constitutional provision to take the 650,000-acre Cananea ranch from the American family which had owned it for 57 years.

An expropriation decree signed July 31 by President Adolfo Ruiz Cortines was published last week, when it appeared that the ranch's owners would refuse a government offer amounting to about $4 an acre for the vast property straddling the U. S. border.

MAINTAINS SILENCE

William C. Greene Jr., son of the founder of the Cananea empire, would not comment on the Mexican seizure of the family property.

It has been announced that a group of Mexican investors bought the nation's telephone system from the U. S.-Swedish combine which had been operating it.

The telephone network was purchased for a reported 28 million dollars from Telefonos de Mexico, a firm controlled jointly by America's International Telephone and Telegraph Company and Sweden's Ericsson Company.

HOPED TO BUY

A presidential spokesman said Ruiz had hoped that the Cananea property could be obtained for Mexico by purchase, like the telephone system. Observers believe the president was determined to take over the property, in one way or another, before his term expires Dec. 1.

"The government would have preferred to purchase the property without using a decree, but litigations and disagreement among the heirs made this impossible," the spokesman said.

The expropriation decree directs the Finance Department to set a value on the Cananea land and to "pay it immediately" in cash to the person or persons showing a right to it."

It provides that the Agriculture Department shall take over the land and break it up into small ranches and farms "to satisfy the needs of landless peasants in Sonora state."

There have been persistent reports, however, that a syndicate of Mexican politicians and financiers would take over the ranch, maintaining it intact.

The newspaper Excelsior, commenting on these reports, said that "political demagoguery and acquisition of the land by a band of financial pals" must not be allowed to defeat land-reform laws.

★ ★ ★

The Cananea ranch was founded in 1901 by the late William C. Greene, who had gone to Mexico 12 years earlier to prospect for copper. He sold out his copper holdings and decided to concentrate on cattle ranching.

He acquired a tract of land extending along both sides of the border between Mexico and Arizona from Douglas almost to Nogales. The Mexican portion of the ranch includes the towns of Cananea, Santa Cruz, Naco and Agua Prieta.

Only the Mexican acreage is affected by the expropriation order.

The land is semi-arid, usable for the most part only as cattle range. The Greenes now have about 37,000 beef cattle on the Mexican side of the line.

★ ★ ★

The elder Greene called Arizona Rangers across the border in 1906 to protect the ranch against strikers. The Arizona "invasion" was a factor in setting off the 1910 revolution.

When Greene died in 1911, the property passed to six heirs who had retained it intact.

The constitution of 1917 forbade foreigners to own land within 62 miles of the border. Ruiz acted under this clause in ordering expropriation of the land, although it had not previously been invoked.

Picture Cards Rake in Funds

Post Office Expecting Additional $33 Million From Increased Rates

WASHINGTON — The United States Post Office Department is prepared to enjoy a lucrative picture post card business late this summer.

Stamp increases which became effective Aug. 1 include a rise from two to three cents for regular-mail cards, four to five cents for airmail service. The government's plain, prestamped cards (properly called postal instead of post cards) will sell for three instead of two cents. Airmailed postals will be five cents instead of four.

★ ★ ★

Of the 60 billion pieces of written mail now handled by the Post Office annually, nearly three and a third billion are cards, says the National Geographic Society. Their contributions to government revenue have amounted recently to some $66 million a year, with an additional $33 million expected from the increased rates.

America's huge post card traffice got its start in 1861, when John P. Charlton, of Philadelphia, obtained a copyright for the first practical open-face mailing form.

Shortly after, the inventor passed his copyright on to another Philadelphian, who set up a business in printing and selling "Lipman's Postal Cards."

★ ★ ★

The government entered the field in 1873 with its own postals. Sold for a penny each—a price maintained with only brief interruption until 1952—the cards won immediate and widespread public acceptance.

The printed stamps on the first official postals showed the profile of the Goddess of Liberty. Later editions bore portraits of Jefferson, Grant, McKinley, Washington, Lincoln and Franklin, among others.

Privately produced picture cards, too, began to come into fashion in the 1870s. Whether the industry's birthplace was in Germany or France, as variously indicated, its scenes and comic designs soon were attracting attention and snickers around the world.

Dynamite on Trailer Explodes, Killing 4

MONSELICE, Italy (AP) — A truck trailer loaded with explosives blew up today in front of the hospital in this town near Padua, killing four men in an adjoining bar.

The trailer jolted loose on a curve and overturned.

The dead were a father, his two sons and a nephew. They were engulfed in flames from the blast as they sat at a table in an open-front bar alongside the street.

The driver of the truck and his helper were only slightly hurt.

The trailer carried 145 wooden cases of dynamite and 33 cans of other explosives.

Trade Cars, Hit Head-On

LITTLE ROCK, Ark. (AP) — Floyd and Gene Wilkins agreed to swap automobiles for the day. An hour later, they met on a highway curve—headon. Neither was injured. Police said the brothers decided to keep the matter strictly within the family.

3-Car Crash Leaves 5 Dead, 7 Injured

MADISONVILLE, Tenn. (AP)—A three-car collision on a straight stretch of U.S. 411 Sunday left five persons dead and seven others injured, two critically.

The dead: Mr. and Mrs. Joe E. Bowles Jr., 26 and 25, and their 2-year-old daughter, Becky Jo; Mrs. Nora Walker Stucker, 56, and Mrs. Chandler Connors, 52, all of Shelbyville, Ky.

State Trooper Wallace Mills said the five occupied the Miami-bound Bowles' car. He said the mishap occurred when the one vehicle attempted to pass another and collided headon with the Kentuckians.

Tropical Storm Threat Belittled

Not Expected to Hurt Land Areas as It Stirs Off Florida Coast

MIAMI, Fla. (AP)—The fourth tropical storm of the year—Daisy—churned Atlantic waters 275 miles off the Florida coast today. The Weather Bureau said it likely will not endanger land areas.

The storm had winds up to 55 miles a hour and was tending to move in a northerly direction. A gradual increase in size and intensity is expected.

★ ★ ★

If it keeps its present course, the storm would hit the North Carolina coast but Miami hurricane forecaster Paul Moore emphasized no such prediction has been made.

"On the contrary," he said, "we do not think there is much likelihood of it hitting any land area. You know, these storms don't travel on a staight line. They meander and follow a circular course."

He added, "We can certainly say Florida is in no danger."

★ ★ ★

Daisy was located 275 imles east-northeast of Palm Beach, Fla.

The Weather Bureau forecast it would move north at about 10 m.p.h. during the next 11 hours with a slow increase in forward speed thereafter.

The 10 m.p.h. speed is slow for tropical storms. They frequently pick up fury and breadth when they move slowly.

Shipping in Daisy's path was warned to exercise caution.

There are about 2,475 miles of railway trackage in New Mexico.

THE INDEPENDENT INSURANCE AGENT . . .

YOUR Independent Insurance AGENT "SERVES YOU FIRST"

gives you personal service and is your representative to the company

See or Call

MAYNARD JOHNSON

GENERAL INSURANCE

807 Community National Bank

Phone FE 4-4523

Buy From an Agent Displaying This Emblem

GLASSES



COMPLETE Lens—Frames

$11.00

Bifocals $3.00 Extra



High in Quality! - Low in Price!

Your Choice of Frames . . .

Latest in Styles

SATISFACTION GUARANTEED

- Prescriptions Filled
- Safety Glasses
- RX Sun Glasses
- Repair Service
- Frames Replaced

Come in and Have Your Present Glasses Adjusted — No Charge!

Glasses Adjusted Properly Means Better Vision

Baker Optical Co.

86½ N. Saginaw — Across from Federal's—Above Hale's Shoe Store

FE 8-4331

HOURS 9:30 - 5:30 — FRI. 'til 8:30

(NO APPOINTMENT NECESSARY)

CLOSED WEDNESDAY

Everest & Jennings Folding WHEEL CHAIRS

Rentals and Sales



LI 2-3027 — JO 4-6847

MICHIGAN FIRST AID

Invalid Needs—Sickroom Supplies

1621 S. Woodward, Royal Oak

3 Doors North of 10 Mile

"Super-Right" Skinned SMOKED HAMS



WHOLE HAMS 12 TO 16 POUNDS AVG. LB. 55c

BUTT PORTION LB. 59c

SHANK PORTION LB. 47c

A&P — YOUR GUARANTEE OF QUALITY

COME SEE . . . YOU'LL SAVE AT A&P!

"SUPER-RIGHT" COOKED Semi-Boneless Hams SKINNED LB. 79c

YOUNG, OVEN-READY 16 TO 22-POUND AVG. Turkeys LB. 39c

A&P BACON SALE

Allgood, Sliced LB. PKG. 59c

"Super-Right", Country Style Thick-Sliced 2 LB. PKG. 1.23

"Super-Right", Sliced LB. PKG. 63c

U. S. No. 1 GRADE, MICHIGAN POTATOES 25 LB. BAG 69c

HONEY DEW Melons 8 SIZE . . . . EACH 49c

MICHIGAN, CULTIVATED Blueberries . . PINT BOX 29c

MISSION, CHOICE, SLICED Pineapple 5 14¼-OZ. CANS 89c

MEDDO-LAND—FREESTONE Peaches IN HEAVY SYRUP 4 29-OZ. CANS 99c

FRESHRAP Wax Paper 4 ROLLS 89c

SPECIAL—NEW LOW PRICE! NEW PACK Iona Tomatoes 8 19-OZ. CANS 99c

Popsicles or Fudgesicles 2 PKGS OF 6 — ONLY 49c

Dessert Specials!

Jane Parker—SAVE 10c APPLE PIE REGULAR 55c VALUE 45c

MARVEL—Vanilla or Neapolitan ICE CREAM HALF GAL. CARTON 59c

Jane Parker—SAVE 20c ANGEL FOOD CAKE REGULAR 59c VALUE 39c LARGE RING

All prices effective through Tuesday, August 26th

THE GREAT ATLANTIC & PACIFIC TEA CO.

DEPENDABLE FOOD RETAILERS SINCE 1859

Hal Boyle Says:

Odds Against Your Avoiding Car Accident

NEW YORK (AP) — Things a columnist might never know if he didn't open his mail:

You have less than a 50-50 chance of avoiding an automobile accident in the next seven years.

The eeriest new word coined in the space age is "Megacorpse." It means one million dead, waiting for disposal after a nuclear attack.

The first letter of the alphabet derives from an ancient Egyptian drawing of the head of an ox.

You shouldn't wear tinted sunglasses while driving at night. They cut down your vision.

Burt Lane, theatrical school director, recalls a friend once asked W. C. Fields whether he believed in clubs for woman. "Yes," replied Fields, "if all other forms of persuasion fail."

★ ★ ★

A survey of honeymoon guests by the Hotel Edison here showed more brides than bridegrooms now sign the register when checking in.

It's expensive to get away from it all. Americans spend 10½ billion dollars a year on vacations.

Dr. John Wink is an optometrist in Davenport, Iowa.

Some people think the world's greatest danger is overpopulation. They call it the Adam bomb threat!

Your heart works hard but rests often. It pauses for a sixth of a second after each beat.

★ ★ ★

Bandleader Sammy Kaye says he heard of a young psychiatrist who tells his patients, "Satisfaction guaranteed — or your mania back."

Elmer Doud, a barber in Tarpon Spring, Fla., saved the hair from his shop and used it to cover a private road leading to his home. Suggested name: "Hirsute Highway."

A man shaves two square miles of face during his lifetime.

★ ★ ★

Most housewives, in buying beef cuts, prefer a bright red color. Red does indicate the meat is fresh, but fresh meat often is toughest.

Aluminum sheet can be rolled so thin it takes 12 sheets to equal the thickness of a human hair.

Santa Claus must be an expert swimmer because the North Pole is in the middle of the Arctic Ocean.

★ ★ ★

U.S. senators have to pay for cigarettes but get their snuff free. A full snuff box is kept on each side of the rostrum, one for Democrats, the other for Republicans.

In Canada it's against the law to name a place after a living person.

It was Sir William Osler, the famous physician, who advised, "pick a freckle-faced girl for a wife; they are invariably more amiable."

Five Persons Killed in Two-Car Collision

EL PASO, Tex. (AP)—A two-car collision at a street intersection here last night killed five persons and injured three others.

★ ★ ★

The dead were Mr. and Mrs. Claude E. Brown and their daughter Claudia, 10, all of Aline, Okla., and John C. Cathey and Alfred St. John, both of El Paso.

Official Is Honored

City Commissioner Milton Henry was honored recently at a special ceremony at the Teenage Canteen, at 195 South Blvd., when he was presented with a trophy for his interest in the canteen and in civic affairs. The presentation was made by Dr. Roy V. Cooley Jr. Present also were Commissioners John Dugan, Philip E. Rowston and John A. Dugan, and other guests. Tiffany Holmes is director of the new canteen, which has been in operation several months.

Back To School

Teachers Differ on Helping Child

But Generally Agree Aid Can Sometimes Be a Good Thing

At one time or another, every mother and father is faced with the problem of children's homework.

Tommy, lugging home books and papers, feels he's had enough study for one day. And, besides, there's a good Western or perhaps a ball game on TV. Mary has other interests, too.

Torn between a desire to have their children enjoy themselves and the feeling they should get the full benefit of schooling, the parants develop a mental conflict that is a problem in itself.

The problem often extends further. A child, for whatever resason —lacking interest or insufficient capacity to grasp studies — may want or need help on homework. How much help should the parents give?

There is no unanimity of opinion on this question among leading educators.

★ ★ ★

Prof. Millie Almy of the department of psychological foundations and services of Teachers College, Columbia University, says the question "is very complex and cannot be answered by a straight yes or no, since it depends on the kind of homework, the age of the child and the kind of child. If the parent can help constructively, the answer is yes: if the parent's help results only in a battle, then the answer is no."

Another faculty member at Teachers College, Prof. Emma D. Sheehy says:

"I hope parents will show a lively interest in the youngster's work in school. Anything that makes a child feel that his parents have a genuine interest in his work is good. Parents can help their children with homework by showing interest in what children are doing and pointing out different approaches to problems."

Algerian Nationalists Kill 4 Paris Police

PARIS (AP)—Algerian nationalists shot four Paris policemen dead today in a raid on a stationhouse. At the same time a series of explosions and fires erupted in the provinces.

Authorities believed the rash of incidents was part of a new terror campaign by the Algerians to attract attention to their demand for full independence.

The outbreaks came as Premier de Gaulle toured French Africa to drum up support for his new constitution to be voted on Sept. 28 in a public reneferdum.

Explosions and fire in gas and oil storage tank depots were reported in Narbonne, Toulouse and Marseille in southern France. Other fires were reported in Paris suburbs.

There are about 300,000 Algerians working in metropolitan France. Today's incidents appeared to be coordinated. All occurred between 2 a. m. and 3 a.m.



ON THE MOVE — Delivery boy, balancing a load of soba soup, is one of hundreds who daily make their way through Tokyo traffic at noontime. They deliver a favorite luncheon meal, a bowl of buckwheat noodles in soup.

Coal generates almost half of the nation's electricity.

5 Die, 31 Hurt in Train Crash

Commuter and Sleeper Collide Near Station of English Resort

EASTBOURNE, England (AP) — Five persons were killed and 31 injured today in the rush-hour collision of a crowded commuter train and a sleeper loaded with Scottish holidayers.

The collision occurred at the station of this south coast resort. The Glasgow train was just pulling into the station; the London-bound commuter train had just pulled out.

All the dead were reported aboard the commuter train. One was the driver of the electric locomotive. Two of the train's cars were catapulted onto the station platform.

Two freight cars of the Glasgow train were telescoped.

Cause of the crash was not immediately known.

NO PICKUP ta36

FREE
BOWLING INSTRUCTION AT MOTOR INN REC.
18 S. Perry

(Advertisement)

Stops Constipation Due to "Aging Colon"

New laxative discovery re-creates 3 essentials for normal regularity.

As you grow older, the internal muscles of your colon wall also age, lose the strength that propels waste from the body. Stagnant bowel contents become so dry and shrunken that they fail to stimulate the urge to purge.

Relief, doctors say, lies in a new laxative principle. Old-style bulks and moisteners may create gas, take 3 or 4 days for relief. Old-style salts and drugs cramp and gripe the entire system. Of all laxatives, only new COLONAID gives you its special 3-way relief that works only on the lower colon (area of constipation).

(1) COLONAID moisturizes dry, hardened waste for easy passage without pain or strain. (2) COLONAID's unequalled rebulking action helps retone flabby colon muscles. (3) And COLONAID acts gently, on the nerve reflexes that stimulate the vital "mass movement" of your lower colon.

COLONAID relieves even chronic constipation overnight; is so gentle it was hospital proved safe even for expectant mothers. And COLONAID won't interfere with absorption of vitamins or other food nutrients. Get COLONAID today! Introductory size 43¢.

BIG BEAR SMASHES Down the High Cost of Home Improvement!



in Pontiac

YOU DON'T NEED CASH When You Call BIG BEAR FOR ABSOLUTELY LOWEST PRICES CALL NOW

ROOM ADDITIONS
GARAGES
20th CENTURY KITCHEN
ATTICS
RECREATION ROOMS
ENCLOSED PORCHES
ALUMINUM SIDING
BATHROOMS
ALL HOME IMPROVEMENTS

FE 8-6553

Magic Beauty!

"NU-FACE"

No discomfort! Face lifting and peel. Cosmetic and beauty adviser to Hollywood stars for 40 years.

Stockholm Graduate Specialist

CAROLYN NILSON

Fine Cosmetics

Salon 771 E. Maple, B'ham
Phone MI 6-7373

Mail Orders on Request

PENNEY'S

ALWAYS FIRST QUALITY!

$1.00 will hold your coat on lay-away!

choose her chemise or classic winter coat at Penney's for MORE savings!

14.95 to 22.95



You get more in these girls' coats, mother! The new chemise backs, easy lines, low waistlines are here. So are new wool tweeds and broadcloths, fine frosted blacks and plushes seen at higher prices. Even genuine mink trimming! Penney's had them well tailored and warmly interlined. See the big selection! See the big savings! Bring your daughter in today!

SHOP PENNEY'S . . . you'll live better, you'll save.

Soft tweed with velvet trimmed collar. Sizes 7 to 14.
16.95

Mink-collared frosted black wool and nylon slack set. Sizes 3 to 6x.
16.95

Penney's Miracle Mile Store Hours:
Open Daily Monday thru Saturday
10:00 A.M. to 9:00 P.M.

Penney's Downtown Store Hours:
Open Mon. and Fri. 9:30 A.M. to 9:00 P.M.
All other days 9:30 A.M. to 5:30 P.M.

YOU CAN LIGHT EITHER END!

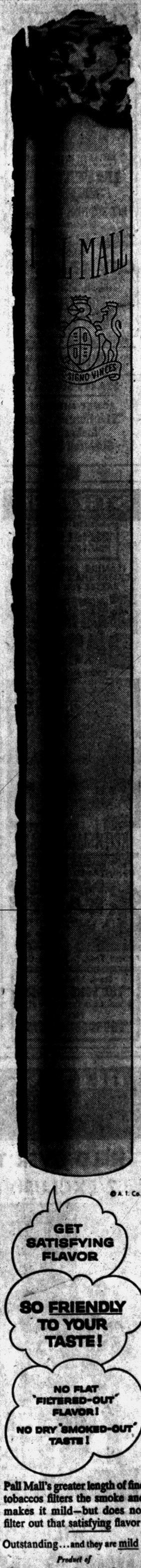

©A. T. Co.

GET SATISFYING FLAVOR

SO FRIENDLY TO YOUR TASTE!

NO FLAT "FILTERED-OUT" FLAVOR!

NO DRY "SMOKED-OUT" TASTE!

Pall Mall's greater length of fine tobaccos filters the smoke and makes it mild—but does not filter out that satisfying flavor!

Outstanding . . . and they are mild!

Product of
The American Tobacco Company
— "Tobacco is our middle name"

It's All Over for a Year

LORIS, S. C. (UP) — If you find Christmas holidays busy, consider Mr. and Mrs. Charlie G. Hardee. They have children with birthdays Dec. 26, 27 and 28. The Hardees' wedding anniversary is Dec. 29.

Germany Believes U.S. Leads in Missile Race

BONN—The official spokesman for Germany's defense department states his government considers Russia "hopelessly behind" America in scientific progress on missiles and satellites.

Press Minister Wolfram von Raven said that even though the Soviets obviously are ahead in thrust power to launch heavier satellites, he believes the U. S. will catch up "within a couple of months."

★ ★ ★

"Maybe America already has the know-how and is just not boasting about it," he said. "At any rate, my government has full confidence that this particular lag is meaningless and short-lived."

Von Raven said he has reason to believe that Russia has neglected more important, broader fields of missiles research in order to concentrate on "three or four phases that can make a big propaganda splash."

By contrast, he declared, the U. S. is much farther advanced on research into the military uses of smaller rockets and space missiles.

One of the main problems facing nations during the cold war, the defense expert said, is making full military and scientific use of space satellites. In this respect, he insisted, the U. S. is far ahead of Russia in the development of electronic instruments within the satellites, despite the fact that the Soviet Sputniks were larger in size.

"The fundamental difference in the space race," he shrugged, "is that the U. S. works on a broad basis in all fields, while the Soviets concentrate on a few projects which make a big sensation abroad. When the U. S. achieves something, it is a thorough step-by-step process that represents an important breakthrough. Russia is hopelessly behind in all the broader phases of the race."

Von Raven pointed out that because America is a free country, it dares to announce when something goes wrong with a satellite or missile launching, while from Russia only the successes are publicized.

"Every technical research is paved by misfortunes," he smiled, "but we never hear of such failures in Russia. The accomplishment of your two atomic submarines in their recent polar exploits proves the high standards of U. S. technical advancement."

★ ★ ★

Asked if the Bonn government experienced disappointment at the failure of our moon rocket, he replied: "Absolutely no. The first try did not succeed. The second or third one will. What does it matter who is first in shooting the moon? You will do it in good time, because your research is so sound."

Dag Will Leave for Middle East

Embarks Today to Set Plans for Withdrawing U. S., British Troops

UNITED NATIONS, N. Y. (UPI) —United Nations Secretary General Dag Hammarskjold leaves for the Middle East today to arrange for "early" withdrawal of American and British troops from Lebanon and Jordan.

★ ★ ★

He is scheduled to leave (at 7:30 p.m. EST) by commercial airliner for Beirut and Amman to fulfill a peace-making task handed him by an 80-0 vote at a special emergency session of the U. N. General assembly.

In those two capitals Hammarskjold will begin the job of setting up "practical arrangements" for giving Lebanon and Jordan a sense of security from outside dangers, so that the Anglo-American forces may be withdrawn.

His negotiations also will take him to Cairo, capital of the United Arab Republic, without whose agreement no "arrangements" would be meaningful, and perhaps to Saudi Arabia.

★ ★ ★

With the Arab countries themselves having produced the resolution that the General Assembly adopted—and that Hammarskjold will be carrying out—the edge was off the Mideast crisis and the secretary's chances of success were considered good.

In fact, U. N. diplomats believed that a good part of the U. S. forces, and possibly of the British forces too, will have been withdrawn from the Middle East by the time Hammarskjold must report back to the General Assembly. He has until Sept. 30 to do so.

Australian External Affairs Minister Richard G. Casey voiced the consensus among U. N. diplomats when he said in London yesterday that the world is "getting over the Middle East crisis, or at least (is) in sight of the end.".

★ ★ ★

The Arab League, whose principles the Arab countries' U. N. resolution invoked, unofficially invited Hammarskjold to its meeting in Cairo Sept. 6. He will be in Cairo at that time, and League officials said he would be welcome at their meeting as an observer.



COBRA IN CONCRETE — This 32-foot high statue of a deadly hooded cobra is an arresting sight at a reptile collection in Miami, Fla. Oversized replica weighs 50,000 pounds.

Alaska to Vote on Statehood

Tomorrow's Poll Will Decide Fate Hanging in Balance for Years

JUNEAU, Alaska (AP)—A generation of debate on the merits of statehood for Alaska will be settled tomorrow at the polls.

★ ★ ★

A "yes" vote — on thre separate referendum propositions — would mean creation of the new state probably in late December or early January. Actual admission will come with the issuance of a presidential proclamation after the results are in from a general election in November.

★ ★ ★

Most forecasts were that statehood would carry by at least a 2-1 majority of the more than 35,000 ballots that are expected to be cast. For the first time in Alaska, 19 and 20 year old residents will be among those voting.

Opposition to the end of territorial status has come largely from residents who fear new and higher taxes to support a state government.

★ ★ ★

Many federal employes in the territory also have expressed fears that statehood would bring an end to a 25 per cent cost of living allowance they now receive for working in Alaska.

For the first time, Alaskans will be voting for officials seeking elective offices of governor and secretary of state. In addition, candidates will be nominated for two U.S. Senate seats and one seat in the U.S. House.

If statehood carries in the referendum, a general election to name the first state officials will be held Nov. 25.

Elvis Says His Father to Remain Near Him

DALLAS, Tex. (AP)—Pvt. Elvis Presley said last night his father would remain near him during his Army career.

★ ★ ★

Presley, returning to Ft. Hood after attending his mother's funeral in Memphis, Tenn., said, "One of the last things Mom said was that Dad and I should always be together. I'll report back to Ft. Hood in the morning. Wherever they send me Dad will go too."

★ ★ ★

His outfit is reported to be scheduled for duty in Germany. The teen-agers' idol said they would keep their home in Memphis.

Bagwell Campaigning for Governor in Detroit

DETROIT (AP) — Republican Paul B. Bagwell, who escaped injury in a crash landing of a plane Saturday, swings his campaign for governor into Detroit today.

Bagwell and his party narrowly missed injury when the twin-engine plane in which they were riding was forced down at a small airport in Blaney State Park in the Upper Peninsula by bad weather. The plane groundlooped on the wet sod and was wrecked.

No one was hurt, however, and Bagwell motored on to Escanaba for a speech Saturday evening.

Pitcairn island has an area of about 1,200 acres.

Hollywood Headlines

Tina Louise Will Return From Italy for 'Hangman'

By DOROTHY MANNERS

(While Louella O. Parsons is in Hawaii her column will be written by Dorothy Manners)

HOLLYWOOD — Blonde Tina Louise's trip to the Venice Film Festival will be a short one. She's due back here by Sept. 15 for Robert Taylor's lead in "The Hangman" at Paramount. Seems funny to be talking about Taylor at Paramount. He's been at MGM as long as the lion.

★ ★ ★

Tina recently finished "The Trap" on the Paramount lot and before that she clicked in "God's Little Acre."

Frank Freeman Jr. is producing "The Hangman" and Mike Curtiz directs the outdoor adventure yarn.

For the next five years, Gary Crosby will make two movies per year for 20th Century-Fox on a non-exclusive deal signed with Buddy Adler. The contract permits Bing's eldest to make outside films and also to appear on TV.

The surprise of Gary's appearance in "Mardi Gras" is not his singing but that he comes over very well as a flip-type comedian. Meanwhile, he's rented a house high atop a Hollywood hill which will be a sort of general headquarters for his non-married brothers, Philip and Lindsay, when they are in town.

★ ★ ★

Still another postponement for Marlon Brando's "Guns Up" which had been scheduled for a June start, then was postponed to September and now is pushed ahead to the middle of October.

Marlon's associate producer Frank Rosenberg has returned from Mexico City with screen tests of 10 gir's in the runnig for the lead with Marlon. Some of Mexico's best known glamor girls consented to make tests in the fond hopes of making a picture with Marlon.

For the next week or two, Brando, director Stanley Kubick and Rosenberg will be in the Paramount projection room selecting the winning belle.

HOLLYWOOD IN SHORTS:

If the deal for Bob Hope to make "Alias Jesse James" on the MGM lot jells, Robin will inherit Clark Gable's old quarters.

★ ★ ★

Ava Gardner and Tony Franciosa, who started the "Goya" film in Rome with icy politeness, are now so chummy she's sharing the home-cooked food she brings to the studio for lunch with him. (And don't read anything more into this than is intended — Just friends, friends).

That's all today. See you tomorrow!

Sign in Honolulu Store Notes Informal Living

HONOLULU (AP) — Life in really informal in Hawaii. For example, a sign over an escalator in a big Honolulu department store reads: "Customers with bare feet or Japanese slippers, please use elevator."

PHONE FEDERAL 2-4851
OAKLAND
MODERNLY AIR CONDITIONED
NOW Thru SAT.!
2—1st Run Features—2
MGM GLENN FORD
IMITATION GENERAL
RED BUTTONS·TAINA ELG
In CinemaScope
SHOWN AT 1:00 - 4:06 - 7:12-10:20
ALSO
CRY TERROR!
starring JAMES MASON
ROD STEIGER
INGER STEVENS
SHOWN AT 2:30 - 5:36 - 8:45
BOX OFFICE OPEN DAILY FROM 12:45 to 10 P. M.
STARTS SUNDAY
ROBERT MITCHUM
"The Hunters" also "Ambush at Cimarron Pass"

STRAND
AIR CONDITIONED COMFORT
OPEN 10:45
25c to 1 P.M.
Now Last 2 Days
FLAMING EPIC OF OLD CALIFORNIA'S BLOODIEST BATTLE FOR POWER
SIERRA BARON
COLOR BY DE LUXE
CINEMASCOPE
BRIAN KEITH · RICK JASON · RITA GAM
PLUS SAVAGE SPECTACLE OF UNTAMED ADVENTURE
NAKED EARTH
CinemaScope
FILMED IN WILDEST AFRICA
Richard Todd, Juliette Greco
Starts Wednesday
"THE LONE RANGER & THE LOST CITY OF GOLD"
Plus
"THUNDERING JETS"

10:45 to 1:00 P. M.
ADULTS 25c
EAGLE THEATER
W. C. SMITH CIRCUIT
TODAY & TUES.
M-G-M presents
Glenn FORD
Shirley MacLAINE
THEY CALLED HIM STRANGER WITH A GUN...
'The SHEEPMAN'
with LESLIE NIELSEN
MICKEY SHAUGHNESSY
EDGAR BUCHANAN
— PLUS —
SLIM CARTER
COLOR
JOCK MAHONEY
JULIE ADAMS · TIM HOVEY
A UNIVERSAL-INTERNATIONAL PICTURE

BLUE SKY
2150 OPDYKE RD.
FE 4-4611
DRIVE-IN THEATRE
HELD OVER THRU THURS.
2 EXCLUSIVE SHOWINGS
IT PULSES WITH THE HEARTBEAT OF TODAY'S YOUTH!
ELVIS PRESLEY
KING CREOLE
WILL ROGERS, JR.
'WILD HERITAGE'
MAUREEN O'SULLIVAN

Cool KEECO
FRANK SINATRA · TONY CURTIS · NATALIE WOOD
Kings Go Forth
The most challenging love story of our time!
8:35 Only
JOEL McCREA · VIRGINIA MAYO
THE TALL STRANGER
CINEMASCOPE
Any Person Showing Unemployment Card Admitted for 50c

COMMERCE
DRIVE-IN THEATER
SOUTH END OF UNION LAKE ROAD
ALL COLOR SHOW
OPEN 6:30
EM 3-0661
BOB HOPE · FERNANDEL · ANITA EKBERG · MARTHA HYER
Paris Holiday
TECHNIRAMA and TECHNICOLOR Released thru United Artists
CATTLE EMPIRE
starring JOEL McCREA
COLOR by DE LUXE
CINEMASCOPE

LAKE THEATER
WALLED LAKE
SUN. MATINEE 1:45
SUN.-MON.-TUES.
MA 4-2151
KIRK DOUGLAS·TONY CURTIS·ERNEST BORGNINE·JANET LEIGH
The Vikings
TECHNIRAMA
TECHNICOLOR!
UNITED ARTISTS
COLUMBIA PICTURES presents
CRASH LANDING
A CLOVER PRODUCTION

WATERFORD
DRIVE-IN THEATER
THE FAMILY DRIVE-IN
Phone ORlando 3-2683
Cor. Williams Lake - Airport Roads—Box Office Opens 6:45 P. M.
HELD OVER!
NOW! thru THURSDAY
BRIGITTE BARDOT
witty wicked and wonderful as only the French can dare!
Mademoiselle Striptease
2nd ACTION HIT!
The Life... The Loves... The Adventures Of
OMAR KHAYYAM
WILDE · RENNIE · PAGET · DEREK · MASSEY · SUMAC · HAYES · TAYLOR
Technicolor
VISTAVISION
Produced by Frank Freeman, Jr. · Directed by William Dieterle · Written by Barré Lyndon
A Paramount Picture
ALSO EXCLUSIVE! FIRST RUN!
FIGHT FILMS!
FLOYD PATTERSON vs ROY HARRIS
OFFICIAL WORLD'S HEAVYWEIGHT CHAMPIONSHIP FIGHT FILMS!
Released thru UNITED ARTISTS

DOORS OPEN 6:45
HURON THEATER
NOW Thru FRIDAY
"GOD'S LITTLE ACRE"
THE STORY THEY SAID COULD NEVER BE FILMED! NOW THE SCREEN IS BIG ENOUGH... ADULT ENOUGH TO TELL IT!
ROBERT RYAN
ALDO RAY
BUDDY HACKETT
TINA LOUISE
Released thru UNITED ARTISTS
PLUS
June ALLYSON
"INTERLUDE"

WALAKE
DRIVE-IN THEATRE
MAPLE ROAD EAST OF WALLED LAKE
MA 4-3135
We Accept Theater Give Away Coupons
GARY COOPER
DIANE VARSI
SUZY PARKER
Ten North Frederick
CinemaScope
GEORGE MONTGOMERY
in "Toughest Gun in Tombstone"
Released thru United Artists

★ ALWAYS FIRST WITH THE FINEST ★
PONTIAC DRIVE-IN Theatre
FE 5-4500
SHOWS NIGHTLY RAIN OR MOON
DIXIE HIGHWAY (US-10)
1 BLK. NORTH of TELEGRAPH RD.
One Showing Nightly of 'The Ten Commandments' Starts 8:15 P.M.
Please Come Early—Box Office Opens at 7:00 P. M.
Short Subjects Start at 8:00 P. M.
HURRY! LAST 2 DAYS
The Greatest Event in Motion Picture History!
CECIL B. DeMILLE'S PRODUCTION
THE TEN COMMANDMENTS
VISTAVISION TECHNICOLOR
CHARLTON HESTON · YUL BRYNNER · ANNE BAXTER · EDWARD G. ROBINSON · YVONNE DE CARLO · DEBRA PAGET
JOHN DEREK · SIR CEDRIC HARDWICKE · NINA FOCH · MARTHA SCOTT · JUDITH ANDERSON · VINCENT PRICE
Starting WED.
Exclusive First Showing
HE'S THE 'MOTHER' OF THE YEAR!
Paramount Presents
JERRY LEWIS
ROCK-A-BYE BABY
The Gags are Great! The Songs are Glorious! The TECHNICOLOR... Terrific!
MARILYN MAXWELL · REGINALD GARDINER · BACCALONI · CONNIE STEVENS
VISTAVISION
—ALSO — FIRST RUN—
FORT MASSACRE
JOEL McCREA
CINEMASCOPE
COLOR by DeLuxe
Released thru UNITED ARTISTS

Vacations Costing Plenty

Injury Toll Shakes Underwriters

By SAM DAWSON
AP Business News Analyst

NEW YORK (AP)—The returning vacationer mixing with the millions taking to the roads for the long Labor Day weekend is sending anticipatory shivers today down the spines of the companies that write auto and personal injury insurance.

★ ★ ★

Because after the shock and grief at the death and injury toll that mars every holiday, comes the day of reckoning.

Americans spent three billion dollars last year for auto liability insurance. But the insurance companies say the settlements are mounting so high that many no longer are breaking even. The clamor is on for even higher insurance rates — just another phase of the inflation story.

Part of the rise in settlement claims comes from the increased cost of patching up injured bodies and repairing damaged property.

★ ★ ★

These reflect increases in medical, hospital and rehabilitation care, and higher compensation to make up for lost earnings under current wage scales.

Property damage mounts because of such features as wrap around windshields, elaborate fender sections with multiple lighting units, more ornamental and expensive bumpers, and dashboard gadgets galore.

The auto liability companies charge that on top of these rising costs there is a growing tendency to demand higher settlements. They contend that juries grow more liberal each year, if the matter goes to court instead of being settled by direct negotiation. Higher court awards encourage higher out-of-court settlements.

★ ★ ★

Insurance firms dislike going to court, not only because of the liberality with insurance company money they charge to today's juries, but also because drawn out court actions tie up their reserves.

A spokesman for the 287-member National Assn. of Independent Insurers notes that auto insurance is now so common its existence is taken for granted. Some insurance men suspect this could be a subconscious factor in making drivers a little more careless and in making complainants a little more demanding.

The Assn. of Casualty and Surety Companies complains that "Even exemplary citizens are under continuous heavy pressure by their friends to exaggerate claims in auto accident cases."

★ ★ ★

The National Bureau of Casualty Underwriters says its 114 members collectively lost 147 million dollars last year on auto accident settlements. This boiled down to $116.70 in liability claim costs for each $100 of premiums earned.

The pressure on the states to allow higher insurance rates is strong. The bureau reports that so far 31 states have granted rate increases on private passenger cars. The boosts range from 1.8 per cent to 33.1 per cent.

The Mutual Insurance Rating Bureau, which figures out optimum auto liability rates for 70 mutual firms, says its recommendations have resulted in 24 states raising the insurance costs by amounts ranging up to 30 per cent.

★ ★ ★

All of this is unpleasant for the car owner, who has plenty of other rising costs to cope with. But insurance men say it's necessary because the mounting highway toll of injury and damage and the increasing size of the average claim settlement have been running them into the red.

Instructs Further on Integration

Federal Judge Tells Norfolk School Board to Reconsider Issues

NORFOLK, Va. (AP)—A federal district judge today gives this Southern seaport city's school board further instructions on school integration.

Judge Walter E. Hoffman has accused the board of dragging its feet for 18 months on his desegration order. He was expected to tell the board to take another look at some of the applications filed by Negroes for admission to white schools.

The public schools reopen Sept. 8.

Applications were filed by 151 Negroes, and 88 of them submitted to tests and interviews required by the board in its pupil assignment plan. The board turned down all the applicants. Fifth of those who took the tests asked Hoffman to direct the board to admit them to white schools.

After weeklong hearings, Hoffman instructed the board Friday night to appear before him today. During the weekend the judge prepared instructions directing the board to meet at its earliest convenience and reconsider some of the applications it had rejected.

The instructions, similar to those a judge gives a trial jury, informed the board of Hoffman's interpretation of its duties as related to principles of law.

These interpretations dealt with legal aspects of the five grounds on which the board denied the Negroes' applications. The grounds were racial tensions, isolation of Negroes in predominantly white schools, lack of scholastic achievement, too frequent transfers and geographical boundaries.

BOARDING HOUSE



OUT OUR WAY



HALF ACRE CASTLE

John Morris



Chewing Delicious Wrigley's Spearmint After Every Meal

Helps Keep Teeth Clean

Buy some today.



You'll Find
PROFITABLE OPPORTUNITIES
Every Day in the Pontiac Press Want Ad Section
Take advantage of this easy way to solve all your buying and selling problems.
To Place Your WANT AD
DIAL FE 2-8181

By Franklin Folger



"Come on, Dear—store up memories!"

BOOTS AND HER BUDDIES

By Edgar Martin



THE BERRYS

By Carl Grubert



DIXIE DUGAN

By McEvoy and Strieber



ALLEY OPP

By T. V. Hamlin



CAPTAIN EASY

By Leslie Turner



NANCY

By Ernie Bushmiller



MORTY MEEKLE

By Dick Cavalli



GRANDMA

By Charles Kuhn



DONALD DUCK

By Walt Disney



LUNCHEONS
Sealtest Ice Cream
Popular Prices . .
RIKER FOUNTAIN
Riker Building Lobby

Watkins Lake Regatta Held



Pontiac Press Photos

The "good old days" were well represented at the Watkins Lake Yachting Association's annual Venetian Night held Saturday. Posing in their Gay Nineties attire are (left to right) Fred Brede, Mrs. Bruce Brede, Bruce Brede and Mrs. Fred Brede. Their float was one of many featured in the parade.



Even though that big one got away, Kristin Vanden-Berg and Lindsay Woods had a good time as they participated in the activities during the parade and barbecue.

Venetian Night Dance Follows Boat Parade

The Watkins Lake Yachting Association held its annual Venetian Night Saturday on the lake.

★ ★ ★

The parade of floats began at the dock of Mr. and Mrs. Charles Morris on South Shore drive. Gaily decorated booths circled the lake.

Judges for the floats were Hugh Weber, Walt Asher and Harry Luxon.

Following the parade and outdoor barbecue, a dance was held on the Morris' beach.

★ ★ ★

On the entertainment committee were Mrs. Francis Fleck, Mrs. David Green, Mrs. Fred Brede, Mrs. Guy Duffield and Mrs. Shelton Covert.

Mr. and Mrs. Bruce Brede, Mr. and Mrs. Glenn Fries Jr., Donald Zannoth and Norm Lediorn were on the clean-up committee.

Fete Mrs. Watson at Stork Shower

Mrs. Robert Watson was honored with a pink-and-blue shower held Thursday evening at the home of Mrs. John Weckle of Princeton avenue.

Attending were Mrs. Ross Harper, Mrs. Laurence Mitchell, Claudia Mitchell, Mrs. William Watson, Mrs. Arthur Watkins, Mrs. J. William Tormohler, Mrs. Fred Bisballe, Mrs. Edna Sample and Helen Ferrett.

Charm Chats

by Rowena Wilson

Fall Forecast



When the current vogue of souffle and bubble-hairdos burst, which way will styles fall? They are forecast to float into lines that are closer to the head, casually waved instead of curly. Necklines must be trimmer. For upward moving lines of fashion trim would make the facial scene too cluttered if coifs were low or dangling around the nape. The direction in which the hair is combed is the secret that produces varied style effects.

Complement your fashionable wardrobe with the right coif. It takes professional know-how to do the trick. Let us create your fall "do." Make an appointment now at Rowena's Beauty Salons, 4831 Dixie Highway, Drayton Plains. OR 3-3541. 14 S. Main, Clarkston. MA 5-1000. 1216 Baldwin, Pontiac. FE 5-3735.

Be Ready for Fall . . .
with an
Annaliese
Special Permanent $5
Other Machine, Machineless and Cold Waves
Styled Hair Cutting from $1.50
Annliese Beauty Shop
(Over Tasty Bakery)
80½ N. Saginaw St. FE 2-5600

THE BIG-LITTLE CORNER
Over 50,000 Parts in Stock to Repair Washing Machines and Vacuum Cleaners
3-DAY SERVICE
TRY US! Rebuilt Washing Machines 49.95 up
THYLE ELECTRIC
OPEN 8 A.M.-8 P.M. Corner N. Johnson and Howard FE 4-5169

SHOP IN AIR CONDITIONED COMFORT
FEDERAL dept. stores
OPEN EVERY NIGHT TO 9 Mon. through Sat.
Downtown—and the new Drayton Plains

Bobbie Second bra. Cotton broadcloth. White. 30 AA to 36 A. 1.75

Bobbie Beginner bra. Cotton broadcloth. White. 30 AAA to 36 A. 1.50

DESIGNED ESPECIALLY FOR THE TEEN FIGURE
TEEN UNDERFASHIONS
by Formfit
STYLES FOR EVERY FIGURE, EVERY FASHION NEED!
1.50 to 3.50
Charge it

Bobbie contour bra. White cotton broadcloth. 30 AA to 36 A. 2.50

Bobbie garter belt. Nylon stretch yarn fits all sizes. White. 2.00

Bobbie pantie girdle. Nylon stretch yarn fits all sizes. White. 3.50

Let our expert corsetieres fit you correctly for comfort and flattery.

Keep the Letters Friendly

By EMILY POST

"Dear Mrs. Post: Before I married I dated a young man for about a year during his stay in my home town for business training. When he left, we corresponded regularly on a very friendly basis, nothing serious. I was married several months ago and moved to another city.

"This young man learned of my new address upon his return to my home town and sent me a very friendly letter, asking for the news, etc. Would it be proper for me to continue to write to him now that I am married? My husband has never met him."

Answer: If your husband does not object, and neither you nor your old date write anything that you would not willingly show to your husband, you may continue this correspondence.

"Dear Mrs. Post: Is it a breach of good manners to ask a bride-to-be what she and her attendants are wearing at the wedding? The other day I asked this of a friend who is soon to be married and she promptly changed the subject, completely ignoring my question. Since then I have been wondering whether I were wrong to ask."

Answer: There was no bad manners in asking this question because many brides do like to talk about their plans, but others like to keep them a secret. Evidently this bride was one of the latter and all she had to say, instead of ignoring your question was, "I want to keep the wedding plans a surprise."



Beauty and the beast take a good look at one another during the Venetian Night parade. Pam Morris gets a good close-up view of this great sea monster,, one of the colorful floats in the parade.

'Auntie's' Time Will Come—Abby

Just Sit Back and Wait, Mom

By ABIGAIL VAN BUREN

"DEAR ABBY: We just had our first child. This is the first grandchild on both my side and my husband's side and naturally it was a big occasion for all. My mother is younger than my mother-in-law and she doesn't mind being called a "GRANDMOTHER" but my mother-in-law made it very plain that she wants our child to call her 'AUNT.' Now, have you ever heard of anything so foolish? Don't you think they should BOTH be called Grandmother?"



ABBY

NEW MOTHER

DEAR MOM: If your mother-in-law wants to be called AUNT — let the child call her AUNT. When the child wants to know why his Aunt is married to his grandfather, let his "Aunt" straighten it out.

"DEAR ABBY: I don't know why I can't get a girl to go out with me more than once. I am considered very handsome. I have a good car. I've been told I should teach dancing I am so good. I am also very smart and can carry on a conversation with anybody on any subject. Maybe I need a head-shrinker?"

DREAMBOY

DEAR DREAMBOY: You could use a headshrinker. Yours is a couple of sizes too big.

★ ★ ★

"DEAR ABBY: In your 'Confidential to Bill' you said, 'Gentlemen prefer blondes because blondes know what gentlemen prefer.' Well, let me tell you something. I have been a blonde all my life and I can tell you that I am one blonde who knows for sure what gentlemen prefer. They prefer REDHEADS! My sister is a redhead and that's how I know."

SECOND CHOICE

Jezebel was not the only painted woman in ancient Israel. Archeologists have found many bowls used to mix cosmetics.

Neumode
Sale!
"Girl Friday"
Sheer
SEAMLESS
Nylons
88¢ pair
Reinforced
Heel & toe
Neumode Hosiery Shop
82 N. Saginaw FE 2-7730

children LOVE to eat at . . .
Ted's
(. . . so do Mom & Pop!)
WOODWARD at SQUARE LAKE RD.

EASY CARE CASUAL CUT
A new fall hairdo is just a whisk of the scissors.
The easy care casual style with soft curls and lasting waves is a natural for careerist or mom.
ALL PERMANENTS $3.75 NONE HIGHER
YOU GET ALL THIS:
★ Feathered and Forward Cut
★ Permanent by an Experienced Licensed Operator
★ Styled Set
★ Complete Wave for $3.75 — NONE HIGHER
No Appointment Necessary. Fast New Super Service after 1 P.M.
HOLLYWOOD BEAUTY SHOP
78½ North Saginaw St. FE 8-3560
OVER BAZLEY'S
AIR CONDITIONED

2 CYCLES PLUS DISPENSER WHEEL AT AMAZING PRICE!
FULLY AUTOMATIC
'58 NORGE WASHER
with DISPENSER WHEEL
Turns Plain Rinse Water Into Magic Water Automatically!
Available with Suds Saver
2 CYCLES
Reg. $249.95
Only $188
With Trade
5 YEAR WARRANTY ON TRANSMISSION COMPONENTS
NO DOWN PAYMENT
2 YEARS TO PAY
Wayne Gabert
Closed Wednesday Afternoons During August
Your Electrical Appliance Specialist
121 N. Saginaw Open Friday & Monday Nights 'til 9 P.M. FE 5-6189

Try Not to Impose

Outgoing Personality Fosters Friendship

By JOSEPHINE LOWMAN

I suppose that good friends really should be emotional first-aid stations. With a real friend we can blow our top, let our hair down, complain to high heaven, be completely inconsistent, or act as silly as we wish. With a real friend we never are self-conscious or defensive, and we can say what comes naturally.

This is not a sad commentary on the human race. Everyone has so many personal problems that most folks just do not have the emotional capacity to deal with their own problems and ours also. They need a lift themselves.

We all have known people who are so lacking in self-confidence and have so many peeves and resentments, that we brace ourselves or run for our lives whenever we see them coming. This type must be soothed by the attention of hoards of so-called friends. They seldom keep friends for long and usually flit from one group to another.

As a general attitude, people love to see us if we make them feel comfortable, if we give them a lift, if we remember that they also may have problems. They like to see us if it makes the day seem brighter and their troubles lighter.

And, this is good for us. It means that we must have an outgoing attitude, that we must be glad to give as much as we receive.

We are living in a day of wonders and they are not all confined to atomic energy. To me, plastic surgery is one of the most exciting modern-day miracles. The things they are doing are truly remarkable!

Recently we have been hearing more and more about "sandpaper surgery" and "dermal abrasion." Many of my readers have asked what the difference is between the two and how they are used. Therefore I am bringing you some detailed information. When I tell you that this comes from members of The American Society of Plastic and Reconstructive Surgery, you will know that you can rely on it.

Readers must realize that surgery cannot erase scars. It sometimes can improve their appearance so that they are hardly noticeable.

Actually sandpaper surgery, skin planing and dermal abrasion are merely different techniques to accomplish the same end. The underlying principle is the surgical abrasion of the upper layers of the skin in order to treat scars, and occasionally remove freckles and certain types of birthmarks.

Sandpaper surgery was developed during World War II when a surgeon discovered that men were much more disturbed emotionally by the unsightly appearance of their face when it had been damaged by the explosion of a land mine than they were by multiple body wounds. Facial marring was caused by bits of dirt, gunpowder and debris, which had been forced into the skin by the explosion.

This surgeon developed a technique which employed sterile sandpaper to abrade the top layers of the skin down to the area where the dirt was embedded. When the skin healed, its top layer regenerated and the small pockets of dirt usually disappeared.

BY HAND

The first sandpaper surgery was performed by hand, with the surgical paper wrapped around a gauze roll. However, new techniques developed and today a motor-driven hand instrument is usually used, with the skin either abraded by sterile emery paper, especially prepared for the surgeon, or by a rotary wire brush.

The following are conditions which surgeons feel are aided by this procedure: Acne scars, and sometimes freckles and birthmarks

Tomorrow: "Dermal Abrasion Great Aid For Acne Scarred Person."

Your Party Need Not Cost Much

Want to give a party that is painless on the pocketbook? Try the shop-as-you-save party. All you do is make up a party menu, buy items that fall into that groove whenever you have a little extra money. When you have enough food, then you party.

The trick requires a freezer or freezer compartment of the refrigerator. That way corn chowder, beef stew, spaghetti, meat pies or anything that strikes your fancy may be frozen for your shindig that is in the offing.

* * *

One college belle has even used this method for entertaining her friends at school. She freezes favorite cookies and snacks, then her mother mails them to her when she is away at school and planning a dormitory party. She makes up batches of favorite cheese and meat spreads, candies and cookies that will be thawed out by the time they arrive at their destination. (Candy takes about two hours to thaw.)

Here is a menu one practical teenager used recently for a freezer party: Snacks, hamburgers on toasted buns, pickles, spaghetti with tomato sauce, ice cream and cookies. These make good eating for hungry Jacks or dainty eating Jills.

You can extend the hamburgers with bread crumbs, wrapping them individually in plastic film, wax paper or foil, and then packing them in the square waxed freezing containers that will not freeze.



Married Saturday evening at Central Methodist Church were Patricia Gail Zielke and Richard Dean Bashore. The bride is the daughter of Mr. and Mrs. Edward A. Zielke, and the bridegroom's parents are Mr. and Mrs. Noble Bashore

MR. and MRS. RICHARD BASHORE

Patricia G. Zielke Weds

White carnations, stephanotis and ivy banked the altar of Central Methodist Church for the Saturday evening wedding of Patricia Gail Zielke and Richard Dean Bashore. The bride's brother-in-law, the Rev. Keith E. Palmerton of Girard Methodist Church, and the Rev. Daniel Wallace officiated at the candlelight ceremony before 300 guests.

Parents of the couple are Mr. and Mrs. Edward A. Zielke of Berwick boulevard and Mr. and Mrs. Noble Bashore of Cadillac avenue.

IN GOWN OF TULLE

The bride selected a gown of French embroidery on silk tulle featuring a Sabrina neckline with short sleeves and a fitted basque waist. The bouffant, floor-length skirt was of five tiers of ruffled embroidery. Her fingertip veil of pure silk was held by a Swedish crown of seed pearls. On her sister's Bible which she used for her own wedding, the bride carried a bouquet of white roses, stephanotis and ivy.

Mrs. Keith Palmerton, the bride's sister, of Coldwater, was matron of honor. She wore a ballerina-length white sheer dress with a Sabrina neckline, pointed sleeves and a pleated cummerbund.

Dolores Zielinski of Saginaw, Vi Baba and Mary Moore were bridesmaids. They wore dresses similar to the matron of honor's with white picture hats. All the attendants carried feathered carnations in white baskets.

ASSIST BRIDEGROOM

Best man was Robert Baynes. Ushers were Lyle Moore of Kankakee, Ill.; Robert Wade of Brooksfield, Wis. and Norman Christiansen of Pleasant Ridge. Seating the guests were Jim McDonald of Rogers City and Stuart Choate.

When the couple left for a honeymoon to the Upper Peninsula, Wisconsin and Chicago, the bride was wearing a brown sheath with a bolero jacket. Her hat was of brown pheasant feathers and she wore the corsage from her bridal bouquet.

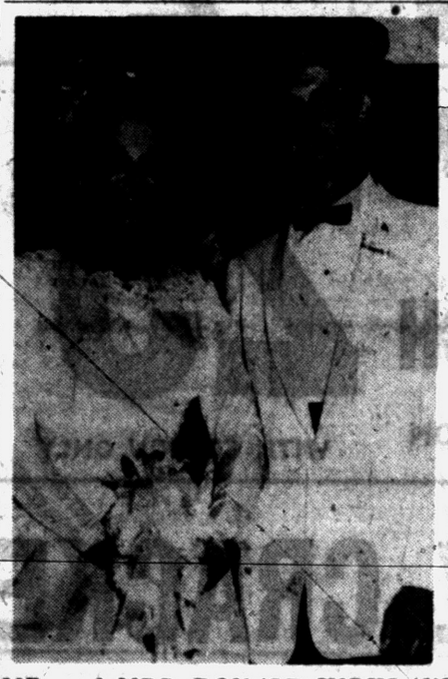

Norma Jean Prutow and Donald Richard Kirkland were married Saturday evening at Emmanuel Baptist Church. Their parents are Mr. and Mrs. Harold H. Prutow and Mr. and Mrs. T. N. Kirkland

MR. and MRS. DONALD KIRKLAND

Norma Jean Prutow Wed

Emmanuel Baptist Church was the scene of the Saturday evening wedding of Norma Jean Prutow and Donald Richard Kirkland. The Rev. Willard Stallcup officiated at the candlelight ceremony before 100 guests.

Parents of the couple are Mr. and Mrs. Harold H. Prutow of North Telegraph road and Mr. and Mrs. T. N. Kirkland of Franklin, N. C.

* * *

The bride selected a gown of peau de faille. The full skirt accented with appliqued Alencon lace formed a chapel train and the fitted bodice featured a protracted neckline finished with Alencon lace and seed pearls and long sleeves. A pearl tiara held her fingertip veil and she carried a cascade of white carnations centered by a white orchid.

ATTEND BRIDE

Elizabeth Tuson was maid of honor with Nancy Prutow and Joan Prutow as bridesmaids. All the attendants wore ballerina-length petal pink dresses of tissue taffeta and organza and picture hats. The maid of honor carried a cascade of rose pink carnations and the bridesmaids' bouquets were cascades of light pink carnations.

* * *

Nancy Dinnan was flower girl. She was dressed in a floor-length dress similar to that of the attendants, with a rose pink carnation headband and a basket of rose petals.

Best man was Howard Fay Riggleman. The bridegroom's cousin, Ray Kirkland of Franklin, N. C., and William Prutow of Detroit, the bride's cousin, served as ushers.

When the couple left for a honeymoon to North Carolina, the new Mrs. Kirkland was wearing a light brown sheath of eyelet over green taffeta with white accessories and the orchid from her bridal bouquet.

Newlyweds Honeymoon in Canada

Jerry Lee Lancaster and Cleon Ray Haimbaugh of North Perry street traveled to Canada following their Aug. 16 wedding at the First Free Methodist Church. The Rev. Alex H. Kasten of Faith Baptist Church officiated at the ceremony in the presence of 75 witnesses.

Parents of the couple are Mr. and Mrs. James Carter of Mt. Clemens street and Mr. and Mrs. Alonzo James Haimbaugh of Emerson avenue.

Mrs. Roger Frick was matron of honor. Bridesmaid was Mrs. Alonzo Haimbaugh Jr. Roger Frick was best man. Ushers were Alonzo Haimbaugh Jr., Bob Leightley and Lynn Neeb.

The bridegroom's sister and brother, Laura Lee and Harold Haimbaugh, attended as flower girl and ringbearer.

A reception was held at the home of the bride's parents following the ceremony.

Budget Tips Listed

URBANA, Ill. — A home management specialist at the University of Illinois has some suggestions for keeping ahead of the rising cost of living and save money at the same time.

Virginia Guthrie said you should:

—Know where your money goes.

—Plan ahead how you wish to spend it.

—Get on a cash basis.

—Be willing to use some low-cost alternatives.

$3.50 PERMANENTS $3.50
Complete with Haircut and Set
No App't Necessary FE 5-8000
LOUIS BEAUTY SHOP
10 W. Huron
AIR CONDITIONED 2nd Floor Next to Buckner Finance



Have Your Old 2-Piece Living Room Suite
COMPLETELY RE-UPHOLSTERED As Low as $149.50
All Workmanship Guaranteed 5 Years!
A wonderful way to give your living room a fresh new look . . . choose from a wide selection of fine fabrics. Quality materials and workmanship through and through!
William Wright Furniture Makers and Upholsterers
270 Orchard Lake Ave. FE 4-0558 Over 27 Years Serving Pontiac

WILLIAM K. COWIE
Custom Upholstery
25 Yrs. of Practical Experience
252 S. Telegraph FE 4-2857
½ Block South of Voorheis

Who'll catch the bouquets?
YOU . . .
In Your Informal Wedding Portraits
of Course



Genuine compliments will come your way for the informal photographs we make of every detail of your wedding.
Just Come In or Call for An Appointment
12 Photos in Alubum 5x7,
FREE Counseling,
A Wedding Guest Book,
Miniature Marriage Certificates,
Large "JUST MARRIED" Sign.
ALL FOR ONLY $39.95
C. R. HASKILL STUDIO
One Mt. Clemens Street FE 4-0553, Pontiac

YOUNG LADIES' DAYS
Mon. Tues. Wed. Before 6 P.M.
HAIRCUTS Under 14 $1.00
14 Years to 17 Years $1.50
Donnell
HAIR STYLISTS
Miracle Mile Shopping Center



be smart-look smart



The Choice of Pontiac
FOX DRY CLEANERS
COMPLETE SHIRT SERVICE
719 W. Huron FE 4-1536
Quality Cleaning Since 1929
be smart-look smart

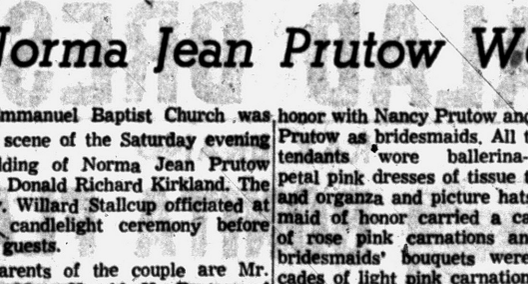

Make Mondays Sunny-days
What a relief to send all your family wash to Pontiac Laundry! Oceans of gentle suds and many rinsings make it oh-so-bright! Clothes and towels are fluffy dried and folded. Then when Careful Dan returns them there's almost nothing left to do. Wouldn't you like this service?
Free Plastic Bag with Dry Cleaning
PONTIAC Laundry
DRY CLEANERS
7-Hour Service at Our 3 Locations
540 S. Telegraph Rd.
2682 West 12 Mile—Berkley
933 S. Hunter—Birmingham

1/2
OFF OF WHOLESALE PRICE ON REMAINING MERCHANDISE
AT
DICKIE'S BABYLAND
15 S. SAGINAW ST.

new! with Kitten X™... soft as a purr-r-r
PETER PAN little X



New fabric development! It's Kitten X
The inside story of this new version of Little X is Kitten X. Next to you, you'll love the oh-so-soft fluffy stretch nylon yarn that's woven into this elastic fabric. It's absorbent, comfortable, light, airy, fast drying—and 9-lives durable!
Greatest little girdle ever designed!
Gives you complete figure control *plus* never-before freedom of action! Criss-cross panels trim tummy, waist, hips. Featherlight nylon, dainty trim. White, black. Small, med., large. Girdle, panty girdle, with Kitten X, or regular—only 5.95
kitten X soft as a purr-r-r
no body is perfect .. every body needs Peter Pan
Our Graduate Corsetier will advise and help you to a proper fit.
Charge Accounts Invited
BOBETTE SHOP
®Reg. U. S. Pat. Off.
14 North Saginaw Street FE 2-6921

Grinnell's
CAMPUS FAVORITES for good listening!

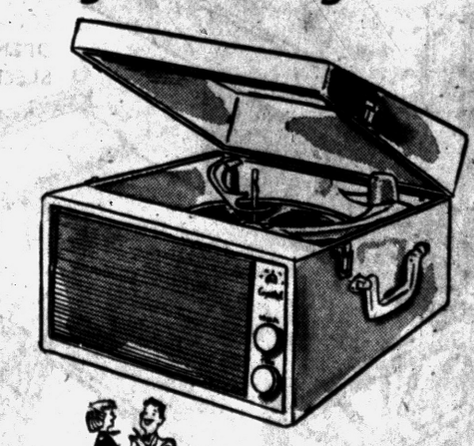

CAPITOL Automatic Portable Phonograph
4-speed automatic phono has tone and volume controls, two flip-over sapphire needles and big speaker. Perfect companion for den or dorm!
49.95



Capitol Portable Phonograph
4-speed portable plays all sizes and record speeds. Individual tone and volume controls, dual sapphire needles. Fine back-to-school gift!
29.95
Extended Accounts Available
GRINNELL'S, 27 South Saginaw Street FE 3-7168

Ohio and Pennsylvania lead the U. S. in the production of lime.

MOTOR INN RECREATION
now open for
OPEN BOWLING
Free Instruction
FE 5-0662

Youth Confesses Robbery

NEWPORT, Ky. (AP)—His Sunday morning conscience gave him trouble, so a 17-year-old boy confessed the robbery of a grocery store in nearzy Grants Lick. He led officers to a cache of cigarettes, candy, shirts, rifle shells and knives under the steps of the Grants Lick Baptist Chudch.

ENROLL NOW
for the Fall Term — Day. Half-Day or Evening School

INTENSIVE TRAINING
INDIVIDUAL ADVANCEMENT
APPROVED for VETERAN'S TRAINING

Secretarial, Higher Accounting, Business Administration, Bookkeeping, Gregg Shorthand, Speedwriting, Shorthand Machine Shorthand, Typewriting, Comptometer, and Calculator Courses.

These skills lead to good opportunities in business. Advancement comes to those who are prepared.

FREE EMPLOYMENT SERVICE

The Business Institute
7 West Lawrence Street, Pontiac, Mich. Phone FE 2-3551
Call, Phone or Return This Advertisement for Information

Name Address

Which Index Do You Want to Use?

Did Cost of Living Go Up or Down for Month of July? It Depends

NEW YORK (UPI)—Did the cost of living rise or fall last month?

The government said it rose—by 0.2 per cent. The National Industrial Conference Board, a highly respected private research group, said it fell—by 0.1 per cent.

The Department of Labor's Bureau of Labor Statistics started keeping tabs on the cost of living in October, 1919. The conference board started in mid-1918.

Since those days there have been times when the indexes have agreed precisely. At other times they have disagreed widely. What accentuates the current difference is not so much the gap of three-tenths of a percentage point but the occurrence of the gap at the point where it means either a rise or a decline.

But why should there be differences at all since both indexes seek to measure the same thing?

It's not because of errors or the size of the staffs of either organization although the government staff is larger, experts say. Rather, the reason involves different procedures for collecting information.

★ ★ ★

The major areas of disagreement in the July indexes were in the food and transportation sectors. The BLS showed food costs of 0.1 per cent and transportation up 1 per cent. The NICB reported food off 0.3 per cent and transportation up 0.6 per cent.

Each index collects data from a different set of cities, although there is overlapping. The conference board's food component represents information from four large cities—New York, Chicago, Los Angeles and Houston—collected monthly, and 12 smaller cities collected quarterly. The Labor Department's food calculation is arrived at by sampling 46 cities monthly.

In the transportation component both indexes gather data quarterly with some data for the BLS collected semi-annually.

An anlysis of both indexes shows that month-to-month differences between them generally iron themselves out and establish a trend over a period of several months.

Take the May and June changes in the public transportation segments of both indexes, for example. In May the BLS showed costs steady and in June an 0.9 per cent rise, while the NICB showed costs up 0.04 per cent in May and 0.3 per cent in June.

Averaging the changes over the two-month period finds a difference of only two points.

One heartening thing for consumers about both indexes is that they show living costs are leveling out. And Commissioner of Labor Statistics Ewan Clague comes up with this optimistic note — Price stability should persist for "six months, maybe a year."

The Foreign Service Institute, operated by the Department of State, is the government's only foreign affairs school. It trains overseas personnel and officers from all agencies concerned with our international relations.

Negro Youths Break Barrier

Enter White Churches in Oklahoma City; To Resume Campaign

OKLAHOMA CITY (AP)—Oklahoma City Negro youths said they will resume their campaign today to gain food service at downtown stores.

Forty Negro teen-agers divided into groups of two yesterday and entered 20 white churches for morning services. In all but three, they said they were received cordially.

★ ★ ★

The integration movement began last week when 16 walked into Katz's Drugstore Tuesday night and asked to be served. They were denied. The management finally served them Thursday. Kress' department store served them Friday.

Mrs. Clara Luper, adviser to the Youth Council, told newsmen the group would not boycott stores which refused to serve them food. The youngsters addressed a mass meeting last night, telling of their attendance at the white churches.

At two churches, they said they were told they could attend only if they sat separately from the white congregation.

★ ★ ★

She said that at a third — the Kelham Avenue Baptist Church—the pastor asked them to leave.

The pastor, the Rev. David C. Hall, said he "merely informed them that regardless of my personal position I didn't think attending church here would provide any sympathy for their movement."

★ ★ ★

Hall added, "We have had excellent relations with our Negro citizens and have worked with them in many projects."

The District of Columbia has 34 miles of railroads.

LONDON (AP) — Britain's first standard railway coach with swivel seats went into service for one week to test passenger opinion.

MIRACLE MILE
GIANT AUCTION
Sept. 26th 7:30 P.M.
Auction Bucks at All Miracle Mile Stores
Start Saving Now!

Now Many Wear
FALSE TEETH
With More Comfort
FASTEETH, a pleasant alkaline (non-acid) powder, holds false teeth more firmly. To eat and talk in more comfort, just sprinkle a little FASTEETH on your plates. No gummy, gooey, pasty taste or feeling. Checks "plate odor" (denture breath). Get FASTEETH at any drug counter.

2 PILLOWS FREE!



SPECTACULAR VALUES!
NO MONEY DOWN!
PAY $1.00 WEEKLY!



LOOK WHAT $49 WILL BUY!

OPEN MONDAY NIGHT 'til 9 p.m.

WKC
108 NORTH SAGINAW
Phone FEderal 3-7114

BIGGER FOOD VALUES AT FOOD TOWN!
PRICES and COUPONS GOOD MONDAY, TUESDAY & WEDNESDAY, AUG. 25-26-27

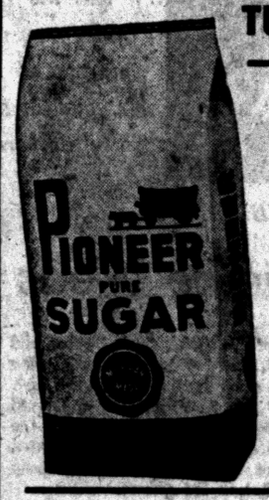

PIONEER PURE GRANULATED
SUGAR
25 LB. BAG $2.19
With coupon only

FOOD TOWN BONUS COUPON!
PIONEER SUGAR
25 LB. BAG $2.19 Limit 1 Bag
NONE SOLD TO DEALERS or MINORS
Coupon has no cash value. Expires Wednesday, August 27. Please present coupon to cashier before check-out.



ROMAN CLEANSER BLEACH
HALF GALLON 29c
WITH COUPON ONLY

FOOD TOWN BONUS COUPON!
ROMAN CLEANSER
HALF GALLON 29c limit 2 btls.
NONE SOLD TO DEALERS OR MINORS
Coupon has no cash value. Expires Wednesday, August 27. Please present coupon to cashier before check-out.

NABISCO RITZ CRACKERS FULL POUND BOX 25c

DIXIE SALAD DRESSING BIG QUART JAR 29c

RAX BRAND BONITA FLAKES CAN 15c

PHILLIPS SOUP • CHICKEN NOODLE • VEGETABLE BEEF • CHICKEN Your Choice CAN 11c

PAW PAW CIDER VINEGAR GALLON JUG No Deposit 59c



NESTLE'S QUIK FULL POUND PACKAGE 39c

CENTER CUT—TENDERIZED HAM SLICES 89c lb.

FOOD TOWN
It's A Pleasure To Shop At Food Town

• 2135 Dixie Highway at Telegraph Road
Open Weekdays 9 A.M. to 9 P.M.
Open Saturday 8 A.M. to 9 P.M.
Friday 'Til 10 P.M.
Closed Sundays

• 7580 Highland Rd. (M-59) at Williams Lake Rd.
Open Weekdays 9:00 A.M. to 9:00 P.M.
Sunday 9:00 A.M. to 6 P.M.

• 1200 Baldwin Ave. at Columbia
Open Weekdays 9:00 A.M. to 9:00 P.M.
Friday 9:00 to 10 P.M.
Sunday 9:00 A.M. to 6:00 P.M.

THE PONTIAC PRESS

MONDAY, AUGUST 25, 1958 PONTIAC, MICHIGAN. FIFTEEN

Both Parties in New York Stumble at Conventions

By The Associated Press

Republicans and Democrats had trouble choosing nominees for the U. S. Senate at New York state conventions opening today but their problems were of different kinds.

The Democrats had too many candidates; the Republicans too few. Former Gov. Thomas E. Dewey moved onto the Republican convention scene at Rochester and threw his still-powerful influence behind the effort to find a nominee. He squashed any speculation, however, that he might run himself.

At Buffalo, 80 miles away, former Air Force Secretary Thomas K. Finletter apparently held a slim, shaky lead over Dist. Atty. Frank S. Hogan of Manhattan in a field of six declared candidates. New York Mayor Robert F. Wagner was a seventh possibility.

Both parties still had a day to make up their minds. On opening day, the two-day conventions were devoted to speeches and other formalities. The nominations for governor were set for tonight.

Gov. Averell Harriman, for the Democrats, and Nelson Rockefeller, for the Republicans, are unopposed for the top spots on the tickets, thus assuring a battle of millionaires.

Majority Leader Joseph F. Carlino of the State Assembly last night publicly refused the GOP Senate nomination, frustrating vigorous efforts by party leaders.

Rep. Kenneth B. Keating of Rochester, the other man mentioned most prominently, kept insisting he would not run either. Informed GOP sources, however, said there were signs he might be ready to give in.

Both Carlino and Keating are up for re-election to their present posts this year. Both say that, if they run for the Senate, they risk losing the seniority they have built up.

In addition, Republican leaders were considering these men as potential Senate nominees: Dean William I. Myers of Cornell University; Chancellor Clifford T. Furnas of the University of Buffalo, former undersecretary of defense; George L. Hinman, a Binghamton lawyer; and State Sen. Elisha T. Barrett of Long Island.

On the Democratic side, Harriman was reported to be backing Finletter.

The other active candidates were Thomas E. Murry, former atomic energy commissioner; State Commerce Commissioner Edward T. Dickinson; former Democratic National chairman James A. Farley; and Rep. James J. Delaney of New York City. Of these, only Murray was considered a strong contender.

Wagner has said he was not a candidate, would not accept the nomination and would not serve if elected. Nevertheless, many party leaders still talk about drafting him.

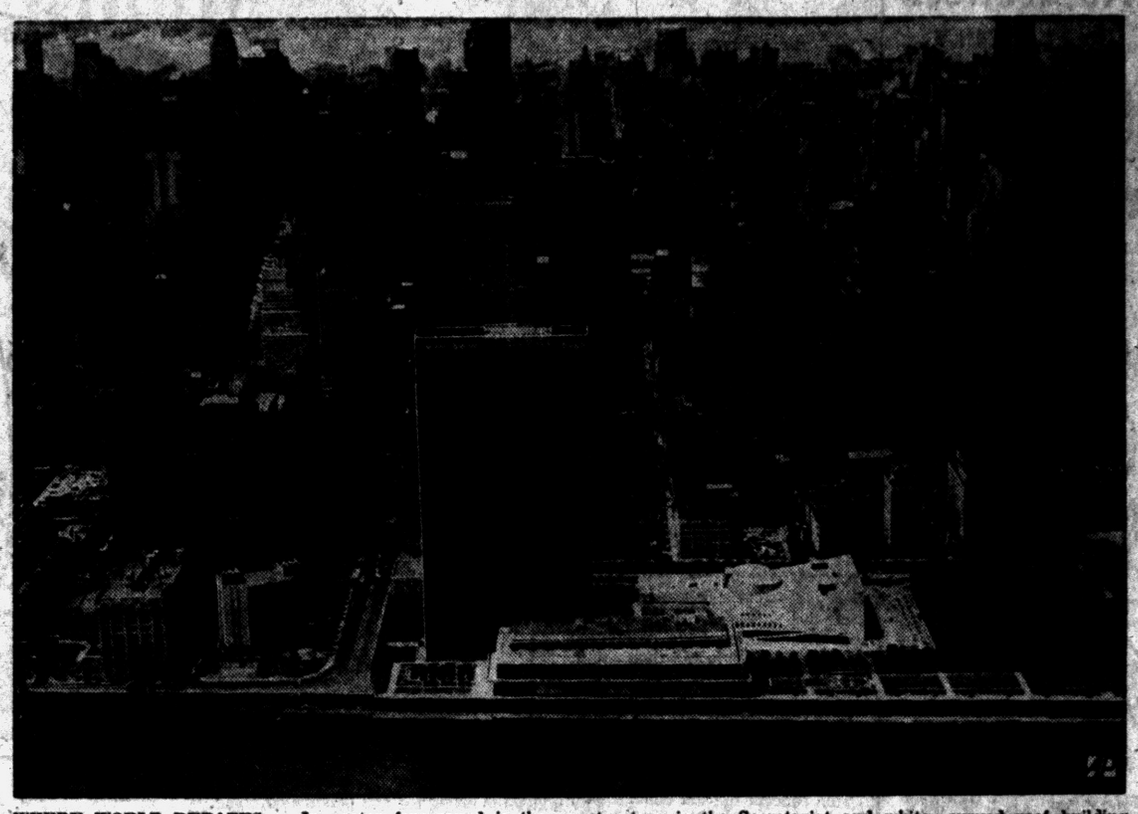

WHERE WORLD DEBATES — In center foreground is the New York headquarters of the United Nations. Tall, glass-walled structure is the Secretariat and white, curved roof building at right houses the General Assembly chamber.

Army Sifts Through Coded Data

Explorer V Failure Launches Search

CAPE CANAVERAL, Fla. (UPI) —The Army sifted through coded data today in an effort to determine why its dependable Jupiter C rocket failed to put Explorer V into orbit.

"Everyone was mystified," one source said of the Sunday firing that apparently followed the form book up until the actual moment the heavily instrumented satellite was to have gone into the groove.

"Apparently the trouble was in one of the upper stages," the source said yesterday, "but it will be at least a day or two before we can find out what happened."

Scientists sent Explorer V into the heavens with sensitive instruments designed to unlock more secrets of the heavy radiation band that Explorer IV encountered about 600 miles from the earth. This "hot" canopy currently is one of the biggest apparent obstacles to manned space flight.

★ ★ ★

Scientists had hoped to learn whether the radiation bombardment is made up of protons or electrons, according to George Ludwig, University of Iowa scientist who designed instrumentation for all the explorers sent up to date.

If they are protons, he said, man could absorb a lethal dose in less than five hours.

The big Jupiter C left its launching pad here at 3:17 a.m., EST. Three and a half hours later, the Army reported from Washington that signals from the tube-shaped satellite failed to come in after the first few minutes. "The satellite did not achieve an orbit," the official statement said.

Quell Berserk Detroiter After Police Gun Battle

DETROIT (UPI) — Police used an armored car and a barrage of tear gas grenades today to capture a man who barricaded himself in an East Side home after firing two shotgun blasts at a patrolman.

Lionel Kemp, 63, of 4977 Lafontaine in the Mack-Warren area, was seized at 6 a. m., more than two hours after police threw a cordon around the neighborhood.

Kemp was taken to Receiving Hospital where he was questioned by police.

His wife, Loretta, 60, called for help at 3:40 a. m. because she said her husband, who was in an auto accident a week ago, had been "acting strangely," and had threatened her. She met police on the street in front of the house.

Mrs. Kemp said her husband accused her of stealing the family Bible. "That started the argument," she said. "Then I became afraid when he threatened me."

Patrolman Herbert Kaltz, who answered the call, and knocked on the door, holding a flashlight. "A man told me to turn out the flashlight and come in," Kaltz said.

MET BY GUN BLAST

Kaltz said as he approached the door Kemp fired at him. The officer rolled off the porch as another blast tore through the darkness.

Kaltz and his partner, Patrolman Robert Buyse, summoned help.

About 25 patrolmen, Police Commissioner Edward S. Piggins, and firemen showed up within minutes. They sealed off the area and brought up one of the two armored cars the police department maintains for such an emergency.

Piggins directed the assault.

One officer, Patrolman Wilfred McCabe, suffered burns and puncture wounds when a tear gas bomb misfired in his hand.

Buyse and several other officers wearing gas masks fanned out through the two-story home searching for Kemp.

They found him in an upstairs rear bedroom where he surrendered meekly.

Buyse suffered gas inhalation, apparently from a defective mask.

First American Jet Airliner Gets Noise Tests

NEW YORK (AP) — America's first commercial jet airliner, capable of flying from here to London in 6½ hours, begins a month of noise tests today to determine if it will be allowed to operate in New York City.

The 144-foot-long Boeing 707, owned by Pan American World Airways, completed a 1,602-mile trip from San Juan, Puerto Rico, yesterday, landing at Idlewild Airport. It took 3 hours and 24 minutes to make the flight, averaging 504.5 miles an hour at an altitude of 32,000 feet. Landing was bumpy and took all of the 8,200-foot runway.

The jet airliner can carry up to 165 passengers—nearly twice the number transported by other Atlantic planes.

The four-engined plane is the first of six stratoliners that Pan American expects to put into trans-Atlantic service by Nov. 1. The Piston-driven DC7C now takes 12 hours to fly from New York to London.

Foreign planes have passed port authority noise tests at Idlewild.

Kierdorf Will Face Court This Afternoon

Herman Kierdorf was to be arraigned in Circuit Court this afternoon on a charge of possessing a gun silencer. Conviction could result in a prison term of five years and a $2,500 fine.

Kierdorf, who was released on a $25,000 bond Friday, was to appear before Oakland County Circuit Judge H. Russel Holland.

The former Teamsters official was bound over to Circuit Court after his examination Friday before Madison Heights Justice of the Peace Hendrik J. Smit.

A postponement to appear today before the Senate Rackets Committee in Washington was granted Kierdorf and two others who had been subpoenaed by the committee last week.

Sir Winnie Is Enjoying Life on French Riviera

NICE, France (AP) — Sir Winston Churchill stayed up past midnight dining and chatting with friends at one of the Riviera's top restaurants.

Among the 83-year-old statesman's tablemates were Greta Garbo and Aristotle Onassis. The three frequently have been seen together.

It was a four-cigar evening for Sir Winston.

Bloodless Bullfights Just Lot of Baloney

PETERBOROUGH, Ont. (AP)—Six Mexican bulls spared the matador's sword in Lindsay's bloodless bullfights, are scheduled to fall before a policeman's pistol today at a meat-packing plant here.

Herb Tyler, manager at Canada Packers Ltd., said the bulls are much smaller and bonier than the usual cattle, weighing only about 500 pounds. The plant handles animals of up to 2,800 pounds.

The animals will wind up as bologna sausage.

Race Violence Rife in England

Police Move to Control Riots in Nottingham, Section of London

LONDON (AP) — Emergency squads of policemen patroled sections of London and Nottingham today in the wake of Britain's worst race violence in years.

With trained police dogs at their sides, police moved to head off the stabbings, slashings and beatings that terrorized two communities over the weekend.

Newspaper headlines mirrored how the savagery between the races staggered the British public.

200 BATTLE

More than 200 white men and women and West Indians, Africans and Pakistanis battled for 90 minutes Saturday night in Robin Hood's city of Nottingham.

The trouble spread Sunday to London's Notting Hill section. A carload of white youths toured the area, attacking West Indians. Three Negroes were hospitalized. Eight whites were arrested.

★ ★ ★

In Nottingham, an industrial city of 300,000, eight Englishmen were taken to a hospital, six of them with stab wounds. Dozens of others were cut and beaten.

Eight of the West Indians, Africans and Pakistanis were jailed — "for their own safety," the police said.

'Froze' at Wheel — and Here's What Happened!

LITTLE ROCK, Ark. (AP) — An 84-year-old insurance executive ran a red light and six stop signs, sideswiped a car, knocked down two parking meters, a stop sign and an iron fence yesterday.

★ ★ ★

Police said A. J. Wilson's accidents began when he ran up on a sidewalk. He finally stopped seven blocks away.

★ ★ ★

Wilson, who wasn't hurt, was charged with leaving the scene.

Officers said Wilson told them he got excited and couldn't stop. He said he thought of turning off the ignition, but couldn't take his hands off the steering wheel.

2 GOP Candidates in County Tuesday

Paul D. Bagwell and Donald A. Brown, Republican candidates for governor and lieutenant governor, will campaign through several Oakland County communities tomorrow.

The tour will begin at 9 a.m. when the two candidates visit Farmington, and conclude with a 6:30 picnic at the Avon Park in Rochester sponsored by the Republican Women's Federation of Oakland County.

Both will be guests of the Hazel Park Rotary Club luncheon at noon.

Included in the tour also are two coffee hours in two homes. Besides, Bagwell and Brown will appear at 4 p.m. at the Oak Park Community Center.

More than 340 visiting teachers from free world countries were brought to the United States during the 1957-58 academic year by the Educational Exchange Service of the State Department.

To Explore Ocean Depths

Navy Will Put Together New Kind of Submarine

SAN DIEGO (UPI)—The Navy's newest vessel, a strange-appearing diving craft known as a "Bathyscaphe," arrived in San Diego harbor Saturday for re-assembly.

Having little in common with the conventional submarine, the Bathyscaphe has been termed the Navy's version of a space vehicle. It was specifically designed to explore the depths of the ocean.

The Italian-made craft, dubbed the Trieste after the name of the town where it was manufactured, was purchased recently by the Navy from the noted Swiss scientists Auguste and Jacques Piccard for use in oceanographic studies off the coast of southern California.

Although it will be used at first for basic scientific research involving acoustical and biological investigations of the Pacific waters in this area, the Bathyscaphe potentially is capable of diving to depths and evaluating the Bathyscaphe's potentialities as both a research tool and a deep-diving submarine rescue vessel.

★ ★ ★

The blimp-shaped vessel carries a two-man crew in a spherical gondola beneath its main tanks containing 28,000 gallons of high-octane aviation gasoline — 30 per cent lighter than water, giving it buoyancy. The ship carries 10 tons of iron pellets for ballast to help control its descent and ascent.

Dives are accomplished by bringing water into the tanks, thus compressing the gasoline and reducing buoyancy, while the iron pellets are released at the rate of a ton for each 3,000 feet of depth.

In other words, it's the underwater equivalent of a lighter-than-air craft, much like a blimp operating in reverse.

Capable of remaining submerged up to 48 hours, the Bathyscaphe is equipped with two small windows for wide-angle viewing, a camera with electronic flash, floodlights, an echo-sounder, telephone and numerous instruments and controls for research equipments and operation. It may be propelled horizontally by electric battery-powered motors and two propellers.

Before it can be put into use, the Bathyscaphe must be completely re-assembled — it arrived here in some 30 boxes — and crews must be thoroughly trained in its operation.

Jacques Piccard, who assisted his father in designing and building the Trieste and who has made 46 dives in the craft, will train pilots at the Navy electronics laboratory. Giuseppe Guono of Italy will oversee the mechanical aspects of operations.

The Trieste made a series of 26 dives in the Mediterranean last year, most of them a few miles south of the Isle of Capri, to make optical, geophysical and acoustical measurements and observations of biological and geological phenomena.

★ ★ ★

Such operations are expected to yield a great deal of information about the sea's background sounds to help sonar operators better distinguish them from ship noises as well as other knowledge.

Witness Very Cautious

ANADARKO, Okla. (AP)—Attorney Chuck Goodwin, quizzing a witness in a district court trial, asked if he noticed if the defendant's tongue was "thick" at the time of the alleged offense. The witness answered: "I didn't look in his mouth to see if his tongue was thick or thin."



TOPS TRITON — Prospective skipper of the Navy's new submarine USS Triton, largest undersea craft ever built, is Capt. Edward L. Beach, of Palo Alto, Calif. He is author of "Run Silent, Run Deep," best-selling novel about World War II submarine combat in the Pacific. During that war he commanded the submarine Piper and afterwards skippered the subs Amberjack and Trigger. He was President Eisenhower's naval aide for four years.

Sugar beets are an important crop in Colorado.

Police Relay Works, Little Gary Better

The condition of 18-month-old Gaary Cooper, who was shuttled by three police cars from the Drayton Clinic in Waterford to Herman Kiefer Hospital in Detroit, was good this morning, according to doctors at the hospital. He was much improved, they said.

Son of Mr. and Mrs. Edward S. Cooper of 6845 Andersonville Rd., Waterford, Gary had developed convulsions at the clinic where he was being treated for whooping cough.

Accompanied by his parents, he was rushed in a Waterford Township patrol car to Hunter boulevard and Woodward avenue, where he was transferred to a Birmingham Police car. The half-hour emergeency run was completed in a Detroit patrol car.

Held for Court Trial

Willie J. Jones, 17, of 464 Ditmar St., waived examination on a burglary charge and was bound to circuit court Saturday by Municipal Judge Cecil B. McCalluna.

Jones was arrested last Wednesday inside the Luther St. Market at 517 Luther. Police said he also was implicated in the burglary of the Pontiac Skating Club in which several pairs of roller skates were stolen.

Rumors of Rift Between Princess Meg, Former Suitor

Peter Townsend Rushing Off on Tour

BRUSSELS, Belgium (UPI)—Peter Townsend, erstwhile suitor of Britain's Princess Margaret, is going off on another world tour, it was disclosed.

★ ★ ★

The former Royal Air Force group captain will leave tomorrow by automobile, and friends said he was going for the same reasons that prompted the first trip—to try to forget the 28-year-old princess.

He left the first time for 17 months after Margaret anounced she could not marry a divorced man because of her duty to church and crown. The tour covered 20,000 miles and 50 countries and ended only seven months ago.

Since then Townsend has seen the Princess frequently in London. Their relationship was officially stamped as being that of good friends.

Townsend's second tour apparently was planned in a hurry for within the past few weeks palace sources have let it be known that the princess intended to be seen publicly with him this fall. He was to have been invited to some of the parties that she frequently gives.

RUMORS OF 'RIFT'

Also in the past couple of weeks there have been reports of a rift between Margaret and Townsend but sources close to them have discounted the rumors.

The alleged trouble was said to have been caused by a book soon to be published entitled "The Story of Peter Townsend." Author Norman Barrymaine, a friend of Townsend, reportedly tells too much about the romance to suit Margaret.

★ ★ ★

The Princess turned 28 last week and she gave no indication of interest in any man but Townsend, thus leading to a fresh rash of reports that she is ready to rebel against Queen Elizabeth and marry him even though he is divorced.

Townsend has been living in seclusion in a Brussels suburb but has made frequent trips to London since last March when he visited the princess immediately after completing his world tour.

Townsend, who left the RAF two years ago with only a small pension, financed his first tour by writing a series of articles which were syndicated by a British newspaper group.

★ ★ ★

He has since completed a book due to be published shortly in England but it is said to contain more about the art of preparing tea in Japan than about drinking it at Clarence House where Margaret lives.

Recluse Fires on 'World'

Faces Charge of Murder

EDMONTON, Alta. (AP)—Jim Alix, a 65-year-old bearded recluse who said someone was out to get him, was charged with murder last night after killing a prominent businessman and wounding a fire chief in a five-hour gun battle. He was held in a mental hospital for observation.

Police said Alix first fired with a rifle for no apparent reason at a nearby parked car and passers-by, then took cover in a trench system he had dug in front of the converted boxcar in which he lived.

★ ★ ★

Alix himself was hit once, a bullet passing through his arm and creasing his back.

Before authorities drove him from his fortification, Richard Butler, 44, a businessman and councilman of suburban Jasper Place, was killed by two bullets in the chest. Fire Chief Barney Waygood was wounded in the ribs when he tried to rout Alix with a hose.

Police finally drove him from his trenches with a bulldozer and captured him. He had two rifles and a shotgun. The old man told the police he had dug the trenches so he could shoot at people.

Neighbors said Alix had told them Saturday somebody was out to get him. They described him as quiet but said he had "queer ideas." They said he began digging his trench network when he moved into the boxcar 12 years ago.



SHIRLEY MAE MARMON

Mr. and Mrs. Victor Marmon of 12222 24-Mile Rd., Utica, have announced the engagement of their daughter, Shirley, to Gary Haddrill, son of Mr. and Mrs. William Haddrill of 2551 Harrison Rd., Rochester. The wedding date hasn't been set.

OUTWARD TO THE STARS

(7)—Thrust

By Don Oakley and Ralph Lane

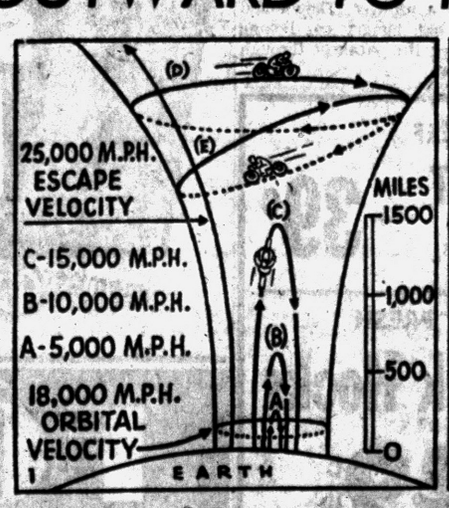

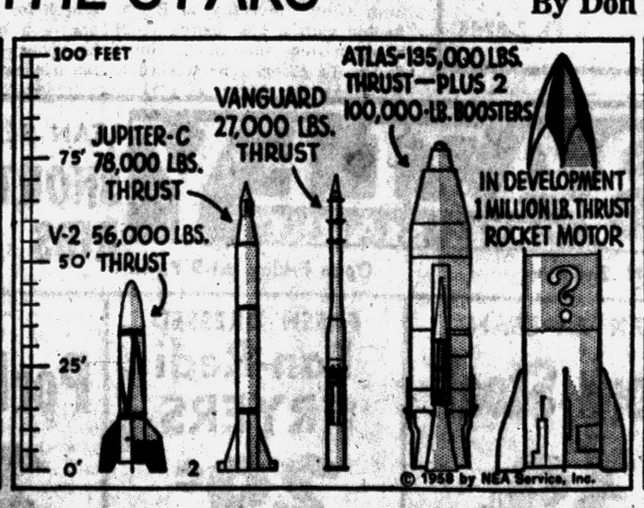

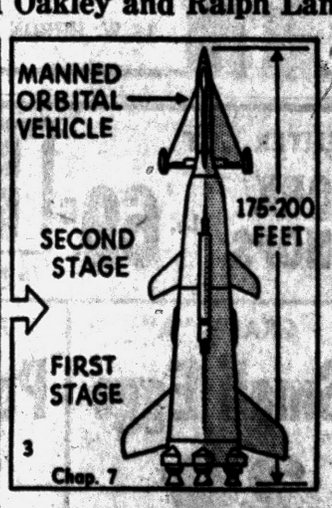

(1) The first obstacle which must be overcome before man can achieve space flight is Earth's gravity.

Gravitational pull can be likened to a great funnel, and a rocket to a daredevil motorcyclist trying to escape. Loops at (a), (b) and (c) above show how high the cyclist would go at different speeds. At 25,000 miles per hour he would be free of Earth's gravity forever. But if he sped around the sides of the funnel, he could maintain an orbit at a speed less than escape velocity.

Speed for the orbit closest to Earth (just above the atmosphere) is about 18,000 miles per hour. An orbit at (d) could be maintained at much less speed. But if the cyclist performed an elliptical orbit as at (e), as he approached closest to the bottom (the perigee) he would speed up. As he reached the top of his orbit (the apogee) he would slow down. This is precisely how an Earth satellite (or a planet going around the Sun) behaves.

(2) The only practical source of power man has at present for space travel is the rocket. Best speed which can be attained with present-day fuels is about 5,000 miles per hour. Thus, no single-stage rocket can escape the Earth's pull. Three stages appear to be the most practical and efficient number.

Most advanced U.S. rocket so far is the Navy Vanguard, which delivers one pound of satellite for 1,000 pounds of rocket, as against 2,000 pounds of rocket for the Jupiter-C.

(3) Even if currently available fuels are improved, a man-carrying rocket will be of tremendous size. Shown at right is the possible shape of a manned satellite or supply rocket to a station in space. It is designed to be able to return to Earth as a supersonic glider.

Next: Acceleration, Deceleration, Weightlessness.

FUEL OIL
No Contract Necessary
Call Today
Gregory Oil Co.
94 East Walton Blvd.
Phone FE 5-6141

SPIEDEL
Watchbands
Jewelers
Sallan
FE 2-5812 88 N. Saginaw


—we believe we have the lowest automobile repair prices in town.
Who?
GEORGE and TOMS GARAGE
For Free Estimate
PHONE FE 2-3067

Cockroaches
Written Guarantee
From Houses, Apartments, Groceries, Factories and Restaurants. Remain out only one hour. No signs used.
Rex Ex Company
1014 Pont. St. Bk. Bldg. FE 2-4388


TRUSSES
$8.50 and up
Thrifty Drug Store
148 N. Saginaw — Near Sears
PRIVATE FITTING ROOM

Good News For Brides!
LOWER PRICES
on
Heirloom Sterling
PLACE SETTINGS

Flower Lane* Damask Rose* Young Love* Lasting Spring*
6-Pc. PLACE SETTING
NOW priced at $25.00†
To make new friends, the makers of nationally famous HEIRLOOM STERLING have reduced place setting prices, without any change in its fine quality. Save now on the lovely HEIRLOOM pattern you have always wanted.
*Trade-marks of Oneida Ltd. †Plus 10% Fed. Tax
Connolly's
JEWELERS
16 W. HURON FE 2-0294

Arctic Fantasy Land Is Now Battlefield for Strategy

By CHARLES STAFFORD
AP Feature Writer

Suddenly, almost overnight as history is measured, the frozen top of the world has become a potential battlefield.

Even in man's short span, the transition from fantasy land to strategy land has been fast.

Not because of any change in the frozen geography of the Arctic itself. The two million square mile ice cap which revolves slowly about the North Pole has always done so. The 3,500 miles from Fairbanks, Alaska, to Irkutsk, Russia; the 2,500 miles from the American airbase at Thule, Greenland, to Moscow; the 5,000 miles from northern Siberia to Chicago are unchangeable.

It is the machines of war that have changed.

The development of the long-range bomber in the 1940s gave arctic skies their new importance. The military's lowliest yardbird could see with a glance at a globe that the quickest route from East to West was north and then south.

ROUTE FOR BOMBERS

It became clear that the bomb-laden planes of a nuclear war would speed over the arctic to reach their targets.

This concept did not change with the development of the guided missile. The speed of delivery of nuclear destruction simply increased.

★ ★ ★

The strategic importance of the Arctic was underscored last year, and again in early May, when President Eisenhower proposed an aerial inspection plan in this region as the first step toward world disarmament . . . and the Russians vetoed the idea.

From a naval standpoint, the Arctic sea was long discounted as a potential area of operations because it was frozen over. But last summer this concept began to change. The atomic submarine Nautilus spent 5½ days cruising under the arctic ice and penetrated to within 180 miles of the North Pole.

Early this month, the arctic's new strategic importance became abundantly clear to the civilians of the world. Cmdr. William R. Anderson, commanding officer of the Nautilus, told how his vessel sailed through the Bering Strait July 23, dived beneath the arctic ice Aug. 1, passed beneath the pole Aug. 3, and surfaced two days later in the North Atlantic between Greenland and Spitzbergen.

President Eisenhower, standing beside Anderson, said only that the Nautilus had pioneered a route between the Atlantic and Pacific oceans for the cargo submarines of the future. But another implication was plain: missile-armed subs can lurk undetected beneath the polar ice waiting to unleash their fury against Russia should war come.

Historic as it was, the eye-opening voyage was but one incident in the bustling arctic activity.

ESTABLISHED DEWLINE

For years, the United States has been stringing radar stations along the Arctic Circle. This line of stations, designed to detect the approach of bombers out of Russia, is called the Distant Early Warning or Dewline.

It extends from the tip of the Aleutian Islands in the west along a 5,000-mile route to Baffin Bay in the east. The Dewline promises four to six hours warning of attack by Soviet aircraft.

At best, however, it could give only about 15 minutes warning of the approach of intercontinental ballistic missiles. To bolster its effectiveness, the Air Force plans three ultra-range radar stations. These stations, costing well over a quarter of a billion dollars, will be spotted along the Dewline.

Since Nov. 1, 1956, the United States has been firing test rockets from Ft. Churchill in Canada's Manitoba province. On Feb. 15, the Army announced a new series of missile tests to determine how arctic weather affects electronic control systems.

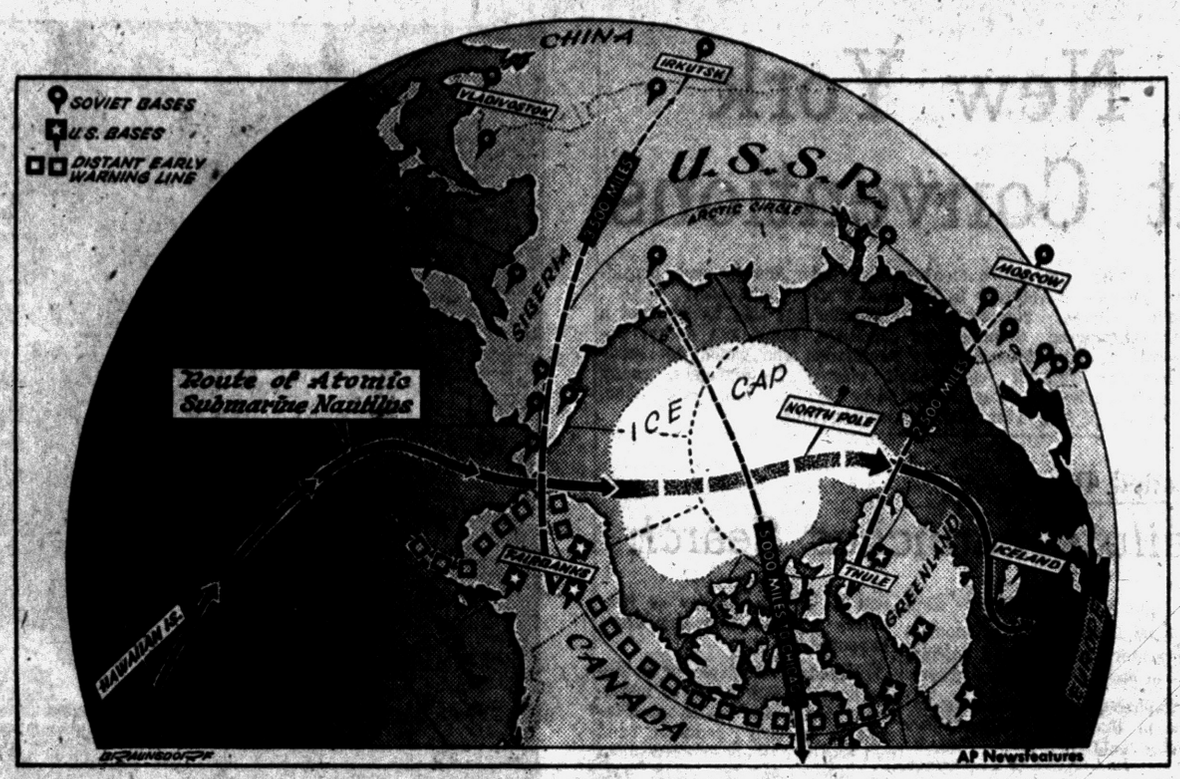

The Air Force maintains bases within the arctic or just outside of it from which it could launch planes and missiles in the event of war.

★ ★ ★

Since the Nautilus' voyage, a second atomic submarine, the Skate, has reached the pole. Other submarines also are conducting experiments in the polar regions.

RED BASES, TOO

Russia also has a ring of bases around the Arctic Circle. Its Siberian Peninsula, just a fly-cast away from the Alaskan coast, is dotted with airdromes.

Between 1954 and 1957, the Soviets landed exploration parties at spots within the Arctic Circle, more than two dozen of them within 200 miles of North America, to study the ice pack and the ocean beneath it. By contrast, the United States made only 20 such landings during that time.

The Russians announced last March they had launched 10 research rockets into the upper atmosphere since last November from points in the Arctic and Antarctic.

★ ★ ★

Indications are that the Russians tests. Japan's meteorological bureau said March 8 that the Soviets' two most recent nuclear explosions were set off near Novaya Zemlya Island above the Arctic Circle.

It's Ima Washout's philosophy: "Women over fifty still look nifty; men over sixty still look" . . . A rare steak, according to one current definition, is any steak costing less than a dollar.—Earl Wilson.

MIRACLE MILE
GIANT AUCTION
Sept. 26th 7:30 P.M.
Auction Bucks at All Miracle Mile Stores
Start Saving Now!

LEAGUE BOWLERS
wanted for
MEN'S LEAGUES
LADIES LEAGUES
MIXED LEAGUES
Motor Inn Rec. 18 S. Perry


Let's GO!
MICHIGAN
STATE FAIR
DETROIT
AUG. 29—SEPT. 7

Strijdom Dies in South Africa

Cabinet Is Expected to Name Swart New Prime Minister

CAPETOWN, South Africa (AP) — South Africa's Cabinet is expected to name stern-faced Justice Minister Charles R. Swart to suceed white supremacist Johannes G. Strijdom as prime minister.

Strijdom died early yesterday of a heart ailment. He was 65 and had been ill for some weeks.

★ ★ ★

Swart, now acting prime minister, was seen as the logical choice to take over. He was considered a certainty for leader of the ruling Nationalist party — champion of segregation — which he helped found.

An uncompromising segregationist, Swart became justice minister 10 years ago. Since then, he has put through Parliament some of the most controversial legislation in the country's history.

★ ★ ★

In 1950, he rammed through the Immorality Act, which bans African-white sexual relations, and the Suppression of Communism Act. Recently, he set up a tribunal to hear the mass treason trial of 92 persons accused of trying to convert South Africa into a Communist state. The defendants claimed they only sought an end to apartheid—the policy of white supremacy and strict segregation.

Swart also won approval of a bill which makes armed robbery punishable by death.

★ ★ ★

Born in the Orange Free State in 1894, Swart spent the Boer War in a British concentration camp with his mother. After graduating from Grey University in Bloemfontein with a law degree at 20, he spent some time in the United States. In America he worked as a reporter, Hollywood film extra and teacher.

Strijdom led his Nationalist party to victory in last April's general elections, giving it another five years in power.

Strijdom's segregationalist and nationalist policies were certain to continue.

Says Children Final Victims of Situation

MILWAUKEE (AP)—The president of the American Federation of Teachers said today that the teaching profession is "in an intolerable situation in which the final analysis, schoolchildren are the victims."

Carl J. Megel of Chicago made the statement in a speech prepared for the organization's 42nd annual convention.

"Ten to 15 per cent of the nation's qualified teachers now quit annually," Megel said, "many to have their places taken by the unqualified."

★ ★ ★

He said it is time to stop experimenting with "teach-saving nostrums and panaceas, mass education by television and staff-disrupting merit rating for teachers."

Convention delegates were urged by Megel to make salaries, tenure and bargaining their major objectives this coming year.

"No other profession is sibjected to so little protection and security as now given teachers," he said. "We must start improving our teaching staffs by requiring that every new teacher have at least a four-year teaching degree."

'Help! Murder! Police!'

WINSTON-SALEM, N. C. (AP) —"Help! Murder! Police!" twittered the parakeet. The R. L. Perkins family, roused at 2 a.m., heard strange noises outside a bedroom window. They called police who closed in stealthily to search for a prowler. They found one — a big, hungry cat licking his chops at the parakeet through the window.

SHOP AND SAVE FOR LABOR DAY! PEOPLE'S SUPER MARKETS
food prices are lower here!
SALE DATES MONDAY, TUESDAY AND WEDNESDAY, AUGUST 25, 26 AND 27!
PIONEER BRAND PURE
GRANULATED SUGAR
WITH COUPON ONLY
5 LB. BAG 39c
PEOPLE'S HOLIDAY BONUS COUPON
PIONEER PURE GRANULATED SUGAR
With This Coupon 5 -Lb. Bag 39c Limit 1 Bag
LIMIT 1 COUPON ★ EXPIRES AUGUST 27
Good at Both People's Markets
GERBER BABY FOODS
STRAINED
Your Choice With Coupon
12 JARS ONLY $1
PEOPLE'S HOLIDAY BONUS COUPON
GERBER STRAINED BABY FOODS
WITH THIS COUPON ONLY 12 JARS $1 Limit 12 Jars
LIMIT 1 COUPON ★ EXPIRES AUGUST 27
Good at Both People's Markets
FRESH GROUND BEEF . . . Lb. 49c
Special LOW PRICE
BOYS & GIRLS S-T-R-E-T-C-H SOCKS
39¢ PAIR
GUARANTEED FIRST QUALITY
member buying plan
Peter's HOT DOGS
2 Lb. Bag 89c
HOME-GROWN
Head Lettuce
10c HEAD

CENTER CUT PORK CHOPS Lb. 69c
BAZLEY CASH MARKET
78 N. Saginaw Open Friday 'til 9 P.M.
LEAN BEEF SHORT RIBS Lb. 39c
GRADE "A" Small Eggs 29c Doz. "No Coupon Necessary"
EXTRA LEAN Pork Steak 39c lb. "A Terrific Buy"
FRESH DRESSED Pan-Redi FRYERS 29c "A Great Buy"
FRESH Pork Hocks 29c lb. "Sensational Value"
KOSHER STYLE CORNED BEEF 49c lb.
THIS VALUABLE COUPON ENTITLES THE BEARER TO A 1-LB. LIMIT FRESH REMUS BUTTER GOOD TUES. AND WED. Lb. 49c WITH MEAT PURCHASE

FOOD-O-MAT SUPER-MARKET
465 E. Pike Street Corner Sanford Street Ph. FE 2-1298
700 Auburn Ave. Ph. FE 5-8311

Michigan Open Is a Breeze for Barnum

Blythefield Pro 8 Strokes Ahead of Closest Rival

Gains 2nd State Crown in Runaway With a 272 at Atlas Valley CC

By BILL CORNWELL

GRAND BLANC — Big John Barnum took only one practice round at Atlas Valley Country Club in preparation for the Michigan Open golf tournament.

In the opinion of 57 other talented players who chased him in vain Sunday, it was one too many.

The 40th annual championship came to an end yesterday over the 6,400-yard Atlas Valley course and the veteran Grand Rapids professional was eight strokes ahead of his nearest rival.

Barnum shot a three-under-par 69 last Thursday, his only tuneup for the $5,000 medal play test. When the event started on Friday, he continued his sub-par barrage to run away from the rest of the field.

His scorecard for the 72-hole distance read 69-67-65-71 for a total of 272, 16 strokes below regulation figures and plenty good enough to net him $750 in 1st place prize money.

It was the 2nd State Open championship for towering John, who won the crown at Owosso CC in 1951.

Second place plus $500 went to four-time winner Chick Harbert of Meadowbrook, who finished with a score of 280. Defending champion Wally Burkemo of Franklin Hills, bidding for his 4th title, wound up 3rd at 281 to earn $400.

Barnum's golf game was as overpowering as his imposing physique. The 6-foot-4, 225-pound Blythefield pro overwhelmed the opposition with 19 birdies and two eagles during the three-day tourney while shooting four sub-par rounds.

His eagles came in yesterday's 36-hole conclusion, the first one a 25-foot putt for a three on the 456-yard 15th hole in the morning round. In the afternoon, he scored an eagle deuce on the 305-yard 13th hole by putting from 15 feet off the green.

Barnum, two shots behind pacesetting Dave Hill of Kalamazoo after Friday's opening round, seized the lead for keeps on Saturday. He boosted his margin to seven strokes with Sunday morning's 65, then cautiously protected the advantage.

Hill, 21-year-old rookie pro, slipped steadily after his 1st round 67. He fired a 76 on the final round yesterday to take 4th spot with 284. Eldon Briggs from Detroit Golf Club came next at 285.

Following a shaky start of 74 over the par 36-36—72 layout, Harbert carded 68-69-69. Burkemo, like Barnum, had four sub-par rounds with his score running 71-70-69-71.

For the 13th time in tournament history, Chuck Kocsis of Red Run gained top amateur honors. Himself a three-time Open champ, Kocsis had rounds of 73-71-70-72 for a 286 total and 6th place.

Pontiac's best effort in the tourney was 290 by Gene Bone, assistant pro at Tam O'Shanter who pocketed $175 for finishing 9th. Amateur Mike Andonian of Pontiac was far down the list with 301.

'Oldest' Pirate Eyes 20-Game Season

Friend Trips Cards for 17th

By The Associated Press

Pittsburgh's youth - minded Pirates, en route to their first finish in the first division in ten years, are almost certain to boast a 20-game pitcher this season. He is Bob Friend, the oldest Pirate in point of service.

★ ★ ★

The 27-year-old right-hander has 17 victories, more than any other National League hurler, following Pittsburgh's split of its Sunday doubleheader with St. Louis which left them just one percentage point behind the second place San Francisco Giants.

★ ★ ★

Friend was credited with the Pirates' 8- 4 first game triumph although he gave way to Elroy Face after seven innings. St. Louis rallied for five runs in the eighth to win the second game 12-8.

A workhorse, Friend already has pitched 215 innings, second only to Milwaukee's Warren Spahn. He paced the senior circuit's pitcher in most innings pitched in 1956 and 1957. Although he has lost 13 games, most in the league, he already has equallied his top winning mark (17-17 in 1956). In seven previous years—he has had only one winning season—14-9 in 1955.

★ ★ ★

In other games, Milwaukee increased its first place margin over San Francisco to seven games, defeating the Giants 8-5 in 10 innings.

Cincinnati nipped Los Angeles 6-5 and Philadelphia swept a doubleheader from Chicago 13-8 and 5-3. The second game was called after eight innings because of darkness.

Bill Mazeroski and Hank Foiles drove in two runs each to provide Pittsburgh's margin of victory in the opener. Stan Musial's pinch single in the eighth ignited a five-run inning enabling the Cards to overcome an 8-7 deficit in the nightcap. Joe Cunningham and Irv Noren drove in runs with singles. Gene Green doubled in another and Frank Thomas' wild throw added two more for St. Louis. Ken Boyer hit a three-run homer earlier for the winners.

Hank Aaron ruined the day for a capacity Seals Stadium crowd of 22,913, smashing a two-run homer in the tenth helping Milwaukee to snap a 5-5 tie. The Braves added another run off Red Worthington on Joe Adcock's double and singles by Andy Pafko and Johnny Logan. Leon Wagner hit his third homer in four days for the Giants.

★ ★ ★

The throng boosted the Giants attendance over the million mark for the first tiem in four years.

Frank Robinson's two-out home run in the ninth, after Johnny Temple led off with a double, gave Cincinnati a come-from-behind 6-5 victory over Los Angeles. The Dodgers had taken a 5-4 lead in the seventh on pinch hitter Duke Snider's run-scoring single. Don Zimmer hit a three - run homer for the Dodgers.

run in each game in Philadelphia's double triumph over the Cubs. His first came with the bases loaded to highlight a seven-run outburst in the seventh inning. Pinch hitter Rip Repulski also homered in the opener, with two on. It was his fourth homer as a pinch hitter this season.

First baseman Jim Marshall, purchased from Baltimore Saturday, kept the Cubs alive in both games. He hit two homers and a single in the first game and came through with a home run and single in the second. He had only five homers and a .215 batting average in 85 games with the Orioles.

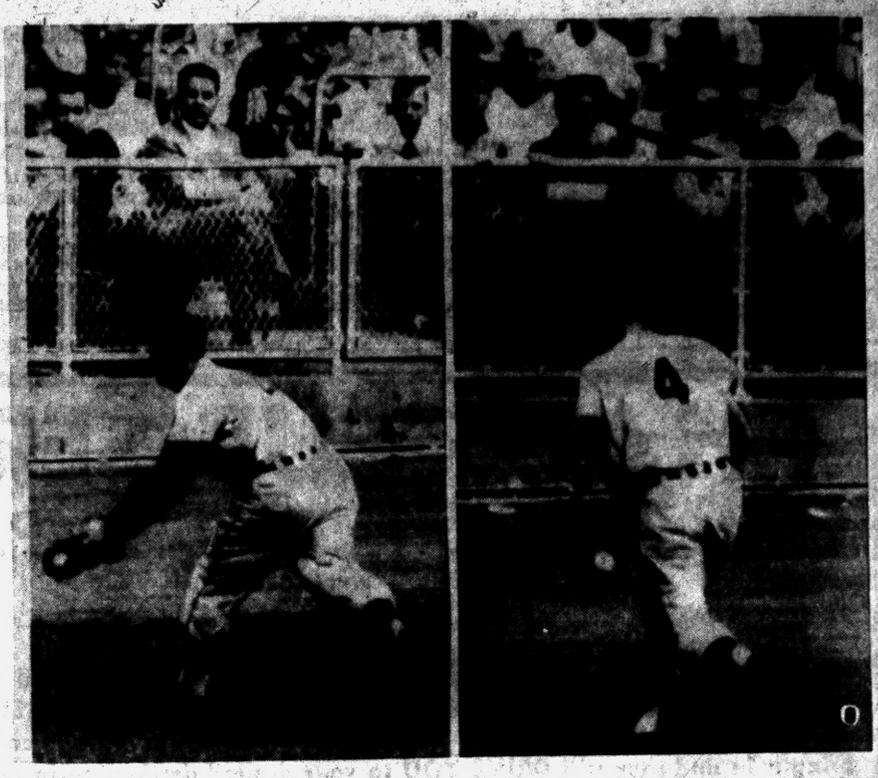

AP Wirephoto

ERROR CHARGED — Charley Maxwell, Tiger left fielder shows one way to get credit for an error as he gets the ball in his glove and then lets it get away from him. This was in the 7th inning of the first game which the Tigers won from the Yankees, 8-3.

What They Shot at Atlas Valley

FINAL MICHIGAN OPEN SCORES

John Barnum	69-67-65-71—272
Chick Harbert	74-68-69-69—280
Wally Burkemo	71-70-69-71—281
Dave Hill	67-70-71-76—284
Eldon Briggs	71-66-74-74—285
*Chuck Kocsis	73-71-70-72—286
Jimmy Johnson	73-70-71-73—287
Ben Lula	72-71-73-71—287
Ronnie Fox	76-72-67-74—289
*Nick Weslock	73-73-71-72—289
Gene Bone	75-70-71-74—290
*Bud Stevens	75-75-69-71—290
Ernie Fortner	74-72-75-70—291
*Harold Brink	68-75-75-73—291
Ray Malain	74-74-68-76—292
Tommy Sullivan	75-70-75-72—292
Joe Zakarian	71-77-74-72—294
Bob Lavacek	76-68-72-79—295
Gene Walsh	77-73-76-70—296
Lowell LeClair	73-75-73-75—296
Sherry Wellons	74-72-76-74—296
John Dalrymple	74-71-72-79—296
Reggie Myles, Sr.	72-73-73-78—296
*Glenn Johnson	77-72-73-75—297
Larry Pentiuk	76-72-74-74—297
Larry Tomasino	72-73-74-78—297
Don White	77-72-73-75—297
Orm Beaupre	72-74-76-75—297
Paul Van Loozen	73-72-76-76—297
*Tom Buncic	74-70-79-75—298
Al Watrous	73-78-76-72—299
Tommy Watrous	75-72-74-78—299
Tommy Shannon	77-71-75-76—299
*Fred Wilt	76-72-78-73—299
Paul Segerlund	76-72-79-72—299
*Tim Balwin	75-70-77-77—299
Emerick Kocsis	74-77-74-75—300
Sam Kocsis	73-77-74-76—300
*Cliff Taylor	75-74-72-79—300
*Mike Andonian	79-69-79-74—301
*Gary Barrett	72-78-75-76—301
*Jack Aldred	75-72-78-77—302
Ted Huffman	74-77-78-74—303
Bill Graham	80-70-78-75—303
Norb Przyblski	75-75-74-79—303
Bob Nodus	79-70-79-75—303
*Andy Woodward	74-74-78-77—303
Skip Piatnik	77-74-76-77—304
*Tom Stevens	75-76-76-77—304
Wayne Hendrickson	76-72-75-81—304
Tom Talkington	73-75-81-75—304
*Lou Wendrow	70-75-80-80—305
Nick Berklich	76-73-79-78—306
George Spencer	75-72-81-79—307
Tommy Cosmos	74-75-78-82—309
*Jim Seltser	78-72-82-78—311
*Don Cochran	74-75-79-84—312
*Ralph Redmond	75-76-77-85—313

Withdrew—Paul Shepherd, Joe Thacker, *Tom Draper, *John Schubeck.

*Denotes Amateur.

MONEY WINNERS

Barnum—$750; Harbert—$500; Burkemo—$400; Hill—$350; Briggs—$300; J. Johnson, Lula—$262.50 each; Fox—$225; Bone—$175; Fortner—$150; Malain, Sullivan—$115 each; Zakarian—$95; Lavacek—$90; Walsh, LeClair, Wellons, Dalrymple, Myles—$62 each; Pentiuk, White, Beaupre, Tomasino, Van Loozen—$50 each; A. Watrous, T. Watrous, Segerlund, Shannon—$12.50 each.

From The PRESS BOX

There will be a meeting of the Wednesday night Auburn Heights bowling league at Auburn Lanes this Wednesday Aug. 27th at 7:00 p.m.

★ ★ ★

Tommy Grace of Southfield finished 12 strokes behind champion Jerry Greenbaum of Atlanta, Ga. in the national Jaycee Golf tourney at Tucson. He fired 293. Pete Green of Birmingham had 296.

Red and Ann Wilson got together to fire a gross 36 to win the Elks No. 810 best ball tourney yesterday at Pontiac Country Club.

★ ★ ★

Charlotte, N. C. clinched the Babe Ruth World title Sunday. Detroit nipped Altoona, Pa., Saturday 1-0 to force a National Federation showdown today. Hamtramck lost Saturday but is still in the Pony League running. The Grand Rapids Sullivans remain in the National Non-Pro contention by virtue of a Sunday victory over Milwaukee.

★ ★ ★

Maverick won the Silver Cup Race on the Detroit River Saturday defeating veteran Bill Cantrell and Gale V in what developed into a two-boat race.

★ ★ ★

Anne Quast defeated Barbara Romack 3 and 2 for the Women's National Amateur golf crown Saturday. Fay Crocker won the Waterloo Open and $1,313 to become the top ladies money winner of the year with $10,314.70.

★ ★ ★

Ham Richarson and Alex Olmedo entered the Nations' Cup tennis meet on opposite sides today after clinching the National Doubles title Sunday against Barry MacKay and Sam Giammalva.

★ ★ ★

Detroit Lions coach George Wilson was expected to make a cut in his squad today. Wilson and his aides spent part of the weekend watching films of the Friday win over Cleveland while pondering over the paring problem. The Lions must cut down from 47 to 43 players by Sept. 3 and must drop eight more before the season opener Sept. 28.

★ ★ ★

Detroiter Chet Crites won the high gun award on the final day of the International Shooting championships at Moscow yesterday by hitting 99 of 100 in skeet competition. Otherwise, Russia dominated the meet.

★ ★ ★

Nancie Lee Rideout, formerly of Jackson, made a clean sweep of women's honors in the National Water Ski tourney.

★ ★ ★

His first junior golf title at Birmingham CC, after finishing 3rd in 1957, was a welcome one for Chuck Coffin, who fired 11 pars for a 44-40—84. He finished a stroke under Dan Matthews and two under Bob Thompson's total.

Lary Stops Yanks Again

SPORTS

Beats Champs 6th Time This Season by 8-3

Moford 3-2 Victim in Nightcap Despite Strong Showing

NEW YORK (UPI) — Just looking at Frank Lary is enough to put the Yankees in a slump.

The Detroit right-hander beat the Yanks for the sixth time this season, 8-3, in the opener of yesterday's doubleheader and even though the Tigers bowed, 3-2, in the nightcap, none of the gloss was rubbed off Lary's accomplishment.

Lary held the league-leaders to six hits in becoming the first pitcher to defeat them six times in one season since Dizzy Trout and Hal Newhouser of Detroit both turned the trick during the 1944 campaign. Frank is now 15-5 in his career against New York.

When asked how he beats the Yankees, he merely shrugged his shoulders.

★ ★ ★

"I just go out there and pitch the same way I do against the other clubs," he said.

Lary struck out 5 and walked only one in gaining his 13th victory of the season against 12 losses.

Detroit rapped loser Art Ditmar for five straight singles and two runs in the second inning and then clinched the contest with a five-run burst in the seventh. Charley Maxwell's 10th homer with two on off reliever Virgil Trucks highlighted the rally.

In the nightcap, Norm Siebern led off the ninth inning with a home run to provide the margin of victory for the Yanks.

★ ★ ★

The home run by Siebern, who also slammed one in the opener, was the first hit allowed by loser Herb Moford since the first inning and only the fourth hit by the Yankees. Southpaw Bobby Shantz went the route for New York, allowed seven hits and gained his seventh triumph.

The Yankees jumped in front with two runs in the first inning of the nightcap after two were out. Mickey Mantle singled and continued to second on Al Kaline's error. Yogi Berra's single scored Mantle and after the Yanks loaded the bases on Bill Skowron's bloop double and a walk to Siebern, Moford also walked Andy Carey, forcing in another run.

★ ★ ★

Detroit scored its first run in the second inning on a walk and singles by Red Wilson and Harvey Kuenn, then tied the score at 2-2 in the fifth on Coot Veal's infield single, Carey's throwing error and a sacrifice fly by Gail Harris.

The Tigers, idle today, move on to Boston where they open a two-game series tomorrow night.



Pontiac Press Photo

BIG DAY—The quartet of shotgunners shown above, all from the Pontiac area, enjoyed a really big day, Sunday, at the Michigan Skeet Association championships at OCSC's fields. Taking top all-gauge honors was Bob Thiefels (left) of Pontiac; Bill Brown Jr., 20-gauge junior champion; Leland (Bud) Brown, 28-gauge junior champion, and at right, 13-year-old Eddie Brown, .410 junior and junior all-gauge champion. Bud was also Class B all-gauge king, Class A 20-gauge champ. Thiefels was elected MSA vice president for 1959.

Field Day for Brown Brothers

Thiefels Top Gun in State Skeet Shoot

By H. GUY MOATS

Pontiac's Bob Thiefels shot himself into his first Michigan Skeet Association all-gauge championship, Sunday, to lead a parade of Oakland County shotgunners to a sizeable slice of the many titles decided over the weekend at Oakland County Sportsmen's club fields.

Thiefels' all-gauge crown was one of four championships the stocky OCSC sharpshooter captured in the two-day tournament, first state shoot to be held here. Besides achieving top-gun stature, Bob won the all-gauge two-man title with Johnny Pattyn of Detroit with 100 (Thiefels)-98—198, was a member of the top Class A 5-man, 20-gauge and 5-man "A" 28-gauge teams.

The "Brown Boys" from Birmingham, led this time by Bud (Leland) Brown, a handsome, blond lad who really came into his own Sunday as a skeet shooter, held most of the spotlight. Where little Eddie (13 years old) has been the sensational performer heretofore, this time Bud moved up, front and center. But between the three of them, with husky Bill Jr. helping materially, these lads accounted for seven titles.

Thiefels carded 100 straight in the all-gauge (12-gauge). He edged Eddie Brown and Ken Sedlecky (of Baldwin) who also had 100, in a shootoff for the title. Eddie was runnerup.

★ ★ ★

Eddie's efforts brought him the all-gauge junior crown (100) and .410 junior championship. Bud won the Class B all-gauge (97x100), and was junior 28-gauge champion, plus the 20-gauge Class A top spot (97x100). Bill Jr. captured the junior 20-gauge crown (97x100).

High-over-all title went to Ains Borsum (47-99-99-99—344).

Women's honors were taken by Mrs. Jeanne (Marion) Shields of Grand Rapids, MSA's new secretary. Jeanne swept the women's all-gauge (93x100), the 20-gauge (92x100), the 28-gauge women's crown (92x100), and .410 (43x50).

Borsum won the "28" title in a shootoff with Mel Wantz after a 99x100 knot.

Baldwin's fine young shooter, Ken Sedlecky, took the 20-gauge honors, defeating Floyd Gilmore in a shootoff after both had fired 100 straights.

Trophies and brassards were awarded all champions and runnersup.

City's Softball Hopes Die in Regional Tourney Play

Pontiac hopes for men's state softball honors were squelched last weekend when all three city teams fell by the wayside in regional tournament action.

Shaw's Jewelers suffered 14 straight scoreless innings while bowing out in Class AA activity at Allen Park, Elks No. 810 was whitewashed to the sidelines in the Port Huron "A" regional and Class D Spencer Floor Covering absorbed two consecutive defeats at Flint.

The Jewelers were blanked by Midland and Allen Park following earlier wins over the host team and Wyandotte.

Perc McConner was called for an illegal pitch Sunday afternoon when Allen Park eliminated Shaw's, 3-0. Jake Mazur hurled the last two innings with McConner the starter and loser.

★ ★ ★

Mazur lost a heartbreaker to Midland, 1-0. He twirled a perfect game until the bottom of the 7th when a walk and two singles scored the decisive run. McConner pitched a one-hit shutout Saturday as the Jewelers nosed out Wyandotte in eight innings, 1-0, after their 1st round win over Allen Park.

The Elks were sidelined by the Port Huron Skidgie Bombers yesterday, 5-0, after staying alive on Saturday with a 1-0 victory over Flint behind the sparkling no-hit hurling of Gary Boe.

Boe was handed his victory margin in the 5th stanza on a single by Ralph Lee, a sacrifice and Don Stone's single. Fred Konchis was the losing pitcher against the Bombers with Lynus Grant and Boe working in relief roles.

Altogether, the Elks were able to score only one run in 25 innings of play at Port Huron's Memorial Stadium.

The Spencer club of the Waterford League departed the Flint tourney following Saturday night's 3-2 loss to the Flint Assyrian-Americans. Dick Shell was the unlucky hurler on a four-hit effort. Spencer bowed to Port Huron on Friday.

Tiger Box Scores

First Game

DETROIT	ab	r	h	bi	NEW YORK	ab	r	h	bi
Kuenn cf	4	1	1	0	Bauer rf	4	0	0	0
Veal ss	4	1	1	1	McDoug'd 2b	4	0	1	0
Bolling ss	5	1	1	0	Rich'ds'n 2b	0	0	0	0
Harris 1b	4	2	1	1	Monroe p	0	0	0	0
Kaline rf	4	1	1	1	Mantle cf	3	1	0	0
Maxwell lf	4	1	3	4	Skowron 1b	4	0	1	0
Martin 3b	5	0	2	1	Siebern lf	4	2	2	1
Lau c	3	1	2	0	Howard c	4	0	1	0
Lary p	4	0	0	0	Kubek ss	3	0	1	1
Totals	37	8	12	8	Lumpe 3b	3	0	0	0
					Ditmar p	2	0	0	0
					Trucks p	0	0	0	0
					aSlaug'r rf	1	0	0	0
					totals	42	3	6	2

a—Popped up for trucks in 8th.

Detroit	020	000	510—8
New York	000	100	101—3

E—Maxwell, Bauer, Kubek. PO-A—Detroit 27-12, New York 27-11. DP—Bolling, Veal and Harris; Veal and Harris; McDougald and Skowron. LOB—Detroit 8, New York 3.

2B—Kubek. HR—Maxwell, Siebern. SF—Harris, Kaline, Veal.

U — Stewart, Paparella, Tabacchi, Runge. T—2:20. A—20,700.

Second Game

DETROIT	ab	r	h	bi	NEW YORK	ab	r	h	bi
Kuenn cf	5	0	2	1	Bauer rf	0	0	0	0
Veal ss	4	1	2	0	McD'g'ld 2b	3	0	0	0
Bolling 2b	4	0	0	0	Kubek ss	3	0	0	0
Harris 1b	3	0	0	1	Mantle cf	3	1	1	0
Kaline rf	4	0	1	0	Berra c	4	1	1	1
Groth lf	4	0	0	0	Skowron 1b	4	0	2	0
Martin 2b	3	1	0	0	Siebern lf	2	1	1	1
Wilson c	3	0	2	0	Carey 3b	1	0	1	1
Moford p	4	0	0	0	Rich'son 2b	0	0	0	0
					aSl'ghter rf	1	0	0	0
					Shantz p	3	0	0	0
Totals	34	2	8	2	Totals	26	3	4	3

a—Grounded out for Richardson in 1st.

Detroit	010	010	000—2
New York	200	000	001—3

E—Kaline, Carey. PO-A—Detroit 27-12, New York 27-11. DP—Moford, Veal and Harris. LOB—Detroit 8, New York 6.

2B—Wilson, Skowron. HR—Siebern. S—Carey. SF—Harris.

STANDINGS

AMERICAN LEAGUE

	Won	Lost	Pct.	Behind
New York	78	47	.624	—
Chicago	65	58	.528	12
Boston	63	59	.516	13½
Baltimore	59	62	.488	17
Detroit	59	63	.484	17½
Cleveland	59	65	.476	18½
Kansas City	57	66	.463	20
Washington	51	71	.418	25½

YESTERDAY'S RESULTS

Boston 14, Kansas City 3, 1st game
Boston 3, Kansas City 2, 11 innings 2nd game
Detroit 8, New York 3, 1st game
New York 3, Detroit 2, 2nd game
Cleveland 9, Washington 1
Baltimore 5, Chicago 2

TODAY'S GAMES

Cleveland at Washington, 7:05 p.m.—Bell (7-8) vs. Valentinetti (3-2).
Chicago at Baltimore, 7:05 p.m.—Moore (9-4) vs. Harshman (10-11).
Only games scheduled.

NATIONAL LEAGUE

	Won	Lost	Pct.	Behind
Milwaukee	72	51	.585	—
San Francisco	64	57	.529	7
Pittsburgh	65	58	.528	7
Los Angeles	59	62	.488	12
St. Louis	59	63	.484	12½
Cincinnati	58	66	.468	14½
Philadelphia	56	64	.467	14½
Chicago	57	69	.452	16½

YESTERDAY'S RESULTS

Philadelphia 13, Chicago 8, 1st game
Philadelphia 5, Chicago 3, 2nd game
Pittsburgh 8, St. Louis 4, 1st game
St. Louis 12, Pittsburgh 8, 2nd game
Milwaukee 8, San Francisco 5
Cincinnati 6, Los Angeles 5

TODAY'S GAMES

Pittsburgh at St. Louis, 8 p.m.—Kline (12-11) vs. Jackson (10-10).
Cincinnati at Los Angeles, 10 p.m.—Haddix (7-8) vs. Podres (11-10).
Milwaukee at San Francisco, 10:15 p.m.—Spahn (16-9) vs. McCormick (3-6).
Only games scheduled.

Qualifiers Tuesday

Six berths in the U.S.G.A. Amateur golf championship will be at stake Tuesday in 36-hole sectional qualifiers at Pine Lake Country Club.

Pairings and starting times:

8:00—12:00
James G. Nick, Birmingham C.C., Birmingham

8:06—12:06
Randall K. Ahern, Red Run G.C., Royal Oak

8:06—12:06
Fred W. Wilt, Gowanie G.C., Mount Clemens.
W. H. Nettle, Plum Hollow G.C., Detroit

8:12—12:12
Frank Connolly, Gowanie G.C., Mt. Clemens
William J. Walsh, Kalamazoo C.C., Kalamazoo

8:18—12:18
Perry Byard, Red Run G.C., Royal Oak
Ronald Laug, Grand Rapids C. C., Grand Rapids

8:24—12:24
John Sanger, Black River C.C., Port Huron
Edwin Dayton, Gowanie G.C., Mount Clemens

8:30—12:30
Dr. Wendell R. Aldrich, Auburn C.C., Auburn, Ind.
Dr. Robert W. Corley, C.C. of Jackson, Jackson

8:36—12:36
Joseph Liddicoat, Bay City C.C., Bay City
Ralph V. Ellstrom, Dearborn C.C., Dearborn

8:42—12:42
Stanley A. Kwasiborski, Grosse Ile G & C.C., Grosse Ile
Harvey E. Woodard, Lakepointe C.C., St. Clair Shores

8:48—12:48
Richard L. Whiting, Red Run G.C., Royal Oak
Melvin M. Stevens, Western G & C.C., Detroit

8:54—12:54
Arthur C. Olfs Jr., C.C. of Lansing, Lansing
Charles Kocsis, Red Run G.C., Royal Oak

9:00—1:00
Leo T. Daigle, Indianwood G & C.C. Lake Orion
Talbert C. Smith, Alameda G.C., Alemda, Calif.

9:06—1:06
William G. Warren Jr., Black River C.C., Port Huron
Anthony Lopucki, Washtenaw C.C., Ypsilanti

9:12—1:12
Victor Cuiss, C.C. of Jackson, Jackson
Joseph L. Miller, Arbor Hills C.C., Jackson

9:18—1:18
Robert B. Cameron, Kettenring G.C., Defiance, Ohio
James W. Pilz, Detroit G.C., Detroit

9:24—1:24
Louis Wendrow, C.C. of Lansing, Lansing
Roland P. Weyand Jr., Birmingham C.C., Birmingham

9:30—1:30
Morton R. Cohn, Monroe G & C.C., Monroe
George Linklater, Red Run G.C., Royal Oak

9:36—1:36
Capt. Walter B. McDonald, Selfridge AFB, Selfridge AFB
Carl F. Mitchell, Point O'Woods G & C.C., Benton Harbor

9:42—1:42
Richard S. Norton, Kent C.C., Grand Rapids
Lloyd Syron, Pontiac C.C., Pontiac

9:48—1:48
Joel M. Shepherd, Gull Lake C.C., Richland
David P. MacHarg, Dearborn C. C., Dearborn

9:54—1:54
William H. Pettibone, Red Run G.C., Royal Oak
Donald Mead, Plum-Hollow G.C., Detroit

10:00—2:00
Roy G. Durgin, Grosse Ile G & C.C., Grosse Ile
Roy G. Dugin, Grosse Ile G & C.C., Defiance, Ohio
John Fauster III, Kettenring G.C., Defiance, Ohio

10:06—2:06
James Smith, Gowanie G.C., Mt. Clemens
Tom Draper, Red Run G.C., Royal Oak

10:12—2:12
Charles R. Byrne, Lochmoor C., Grosse Pointe Woods
Ray Lovell, Birmingham C.C., Birmingham

10:18—2:18
John A. Zinn, Red Run G.C., Royal Oak
Glenn H. Johnson, Grosse Ile G & C.C., Grosse Ile
Richard L. Weyand, Birmingham C.C., Birmingham

Orioles, Indians Triumph

Red Sox Win Twin-Bill

By United Press International

The Boston Red Sox gained ground on everybody in the American League yesterday by sweeping a doubleheader from the Athletics 14-3 and 3-2 in 11 innings.

Baltimore defeated Dick Donovan in the 1st three innings beating the White Sox 5-2 and Cleveland's Jim Grant whipped the Senators for the 5th time by a 9-1 count in other AL action yesterday.

Big Frank Sullivan hurled his 10th triumph and, batted in three runs in the Boston opener. Dick Gernert contributed a homer. Jackie Jensen singled home the winning run off Ray Herbert in the 2nd contest won by Murray Wall in relief. Ned Garver lost the opening tilt.

The Baltimore triumph was No. 12 for Billy O'Dell, who needed relief help from Billy Loes when he tired in the 8th. Billy Gardner and Gus Triandos supplied the batting punch.

★ ★ ★

Cleveland clinched its victory early knocking out Pedtro Ramos with four runs in three frames. It was Grant's 10th victory.

Larry Doby was the batting star for the Tribe with a homer, double and single for three runs batted in.

The Yankees, by splitting with Detroit, now have 19 as their magic number. It is 26 for the Milwaukee Braves.

Colonels Aim to Take Look at Bonus Player

LOUISVILLE, Ky. (AP) — The Louisville Colonels, riding the bottom rung of the American Assn. ladder, mean to get the most out of former Auburn star Jim Pyburn, a $40,000 bonus player.

★ ★ ★

Pyburn will play all nine positions in the Colonel's final game against Indianapolis next Sunday, starting as pitcher in the first inning. Pyburn has already filled three spots in regular season play —first base, outfield, and behind the plate.

More All Star Action

The Avondale Church League All Star game will be held tonight at 8 at the North Side diamond in Pontiac.

Sam Snead Winner of W. Virginia Test

SISTERVILLE, W.VA. (AP) — Sam Snead won his fourth West Virginia PGA golf championship Sunday, shooting a 65 and 70 on the final two rounds for a 270 total.

The slammer from White Sulphur Springs, playing in a drenching rain, was five strokes ahead of defending champion George Hoffer of Huntington, who had 68-70 over the par 68, 6,200 Sisterville

European Track Meet to Russia

STOCKHOLM (AP)—The European Track and Field Championships turned out to be an all-Russian show, as expected, but many observers on the Continent are convinced the Russians haven't advanced much since the last Olympics.

★ ★ ★

The Russians took 11 gold medals back to Moscow. But six of them were in women's events. And the only running events they won were the marathon and the 400 meter hurdles.

MSA Final Results

(The complete final results of the Michigan Skeet Shoot are listed on page 20)

Veeck Decides He Won't Bid for Cleveland

CLEVELAND (AP) — Former Tribe owner Bill Veeck has decided not to make a bid for the Cleveland Indians at this time.

★ ★ ★

Veeck and his associates met here last night. The former Cleveland president said he personally doubts the Tribe will move from Cleveland despite hints along that line from Board Chairman William R. Daley, who blames sagging attendance for a possible decision to shift to another city.

MEN WANTED

To Train for High Salary Position in Electronics, Radio & Television. Day and Evening Classes Allow You to Remain Fully Employed While Training.

Mail Coupon or Call for Complete Information. No Obligation. WO 2-5660

Electronics Institute 2457 Woodward (Donovan Bldg.) 3 Blocks North of Fox Theater. Korean Veteran Approved. 8-25

Name .... Phone ....

Address .... City ....

First Baptist Defeats Church League Stars

The First Baptist softballers, champions of the Pontiac Church League, completed the season with a 4-2 comeback triumph over the loop's All Stars over the weekend.

Trailing 2-0, the Baptists tied the count in the 4th and clinched the victory in the 6th on a walk and two errors. Winning hurler Floyd Hicks had batted in the two tying runs with a big double.

NFL EXHIBITION STANDINGS

EASTERN CONFERENCE

	W	L	T	Pct.	Pts.	OP
Cleveland	1	1	0	.500	17	17
Philadelphia	1	1	0	.500	30	31
New York	1	1	0	.500	29	48
Pittsburgh	1	1	0	.500	3	10
Chicago Cards	0	1	1	.000	38	55
Washington	0	2	0	.000	29	51
WESTERN CONFERENCE						
Los Angeles	2	0	0	1.00	69	20
Chicago Bears	2	0	0	1.000	27	7
Detroit	1	0	0	1.000	17	7
San Francisco	1	1	0	.500	30	38
Baltimore	0	1	1	.000	59	61
Green Bay	0	1	0	.000	0	3

THIS WEEK'S SCHEDULE

FRIDAY

Washington at Baltimore (night)
New York at Detroit (night)
Cleveland at Los Angeles (night)

SATURDAY

Chicago Bears at Pittsburgh
Chicago Cards at San Francisco

Not Enough Homers -- Norman

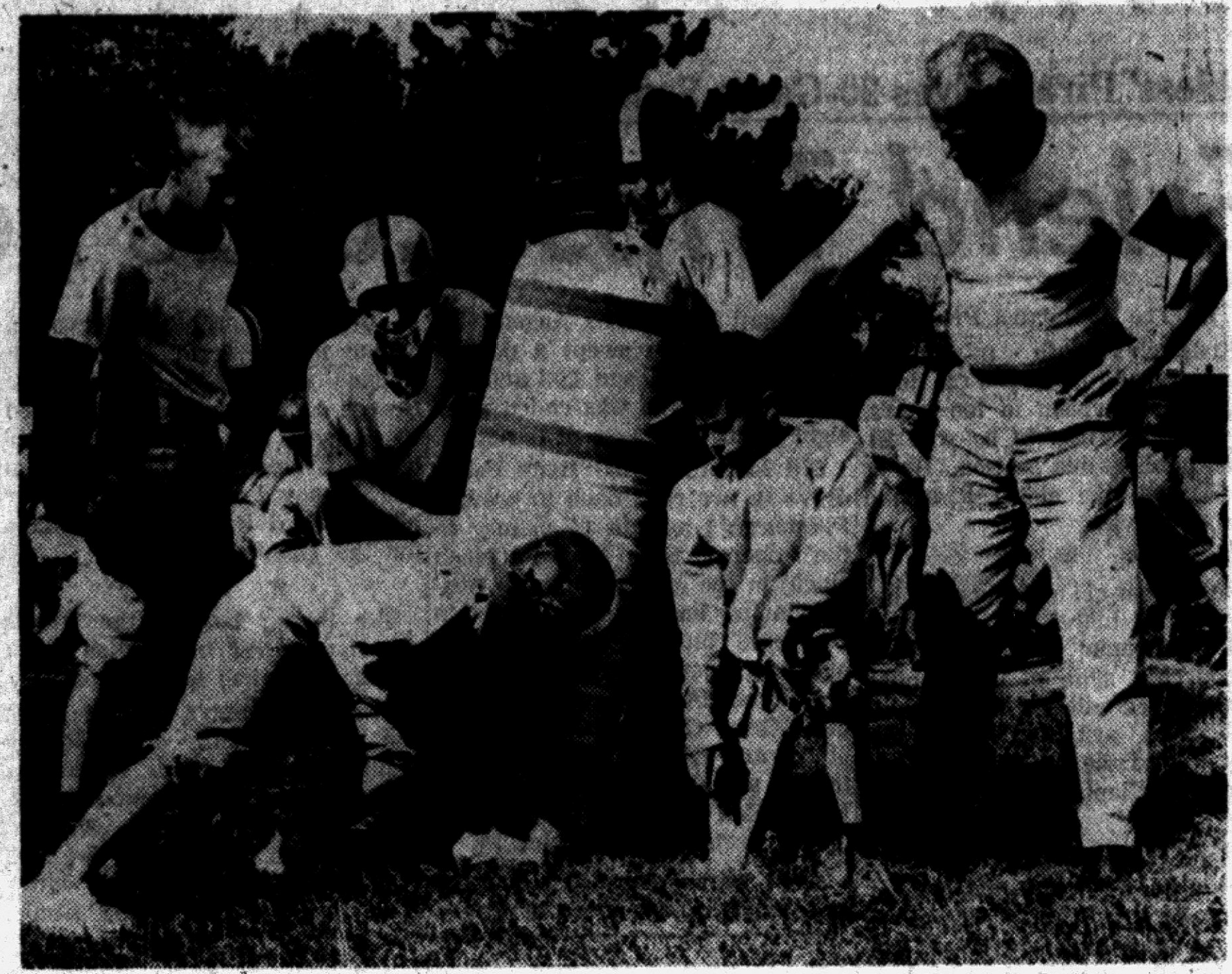

Pontiac Press Photo

PEE WEE GRIDDERS — Pontiac Pee Wee League footballers started workouts and get some blocking drills under the eye of Darl Manning. Pee Wee players in the picture are Jerry Murphy, Tim Roy, Rick Ziem, Rickey Farms and Tommy Thompson.

Blames Lack of Long Ball for New Skid

Cites Low Home Run Totals of Maxwell and Kaline

NEW YORK (UPI) — Bill Norman implored today: "Give us the long ball! Just give us the long ball!"

His entreaty was inspired by little more than 10 weeks as manager of the Detroit Tigers and by Norm Siebern's heart-breaking home run in the nightcap of yesterday's doubleheader with the Yankees.

"Yes, indeed," said big Bill, with the thinning dark-brown hair and small but promising paunch, "My big discovery as a Major League manager is that the long ball is more important up here than in the minors."

"We haven't been hitting the long ball," said pilot Norman, who replaced Jack Tighe at the Bengal bit on June 10, and was signed last Saturday to manage the club next season — proving that General Manager John McHale and the Detroit club owners did not regard him as a stop-gap driver.

★ ★ ★

On the current trip, the Tigers lost eight games and won five. "And long balls cost us half of those eight," Norman continued. "We've got men capable of the long ball; but Maxwell's been having an off year. He's usually good for 25 homers. Now he's got 10. And (Al) Kaline is coming out of a slump apparently."

Norman, 42, admitted he was disappointed by the Tigers' lack of power on this trip, as they headed for Boston today. But he stressed he wasn't the least disheartened "because the players' morale is fine — everybody's hustling — but we're just not getting the long ball."

Bill, who packs about 220 pounds on a six-foot-three frame, added somewhat proudly that during his brief debut as a Major League manager the club has been playing better than .500 ball and had risen from last place to just a half game out of first division.

★ ★ ★

"We've won 37 and lost 34 since I took over," he said, "and our pitching has been off during that time, as well as our long-ball hitting."

Bill — who was brought up from Charleston, W. Va., the Tigers' American Association farm — did not appear to be worried particularly about the pitching situation, although Jim Bunning (9-8), Frank Lary (13-12), Paul Foytack (9-11) and Bill Hoeft (8-9), have not been performing up to expectations.

"We haven't been able to coordinate our pitching and our hitting," he said.

★ ★ ★

Where did he expect the club to finish this season?

"As high as we can," he answered. "We're playing for position — trying to win every game. And I'm not talking about what changes may be made for next season — if any. When this season is finished, I'll sit down with General Manager McHale and we'll decide what to do."

Baseball writers with the club expect several winter deals in which young pitching talent from the Tiger farms will be traded for belters.

Takes Nice Bass

A lively largemouth bass that hit a surface action hula popper, on Carrol Lake near Milford, gave Lowell Narita, 691 Cranbourne, Milford, a real angling thrill, Saturday. Narita, fishing with his father-in-law, Ervin Meier of 466 Cameron, Pontiac, landed the 5¼ pound, 22-inch long bronzeback only after the fish had run under his boat on a wild dash.

Tuesday, Friday Workouts

Two Clinics for Pee Wees

Tuesday and Friday will be the final two days of a football clinic being staged for members of the Pontiac PeeWee Football League at Whitfield School.

Sessions will be held from 3:30 to 5:30 p.m. each of the days for the 175 boys enrolled in the program. Any others wishing to attend the clinic and play in the league can sign up by attending the final workouts.

Passing, running, ballhandling, blocking and tackling are being stressed during the clinic. Boys must weigh between 60 and 110 pounds, be in the 4th, 5th or 6th grades and between the ages of 9 and 12 to be eligible. Anyone who will be 13 before Nov. 30 cannot take part.

Sixteen teams are expected to form leagues in two weight divisions this season. Clinic exhibition games are scheduled Aug. 30. Any further information can be obtained from director Frank Thompson at FE 5-3625.

Darl Manning is the newest addition to the PeeWee coaching staff.

Stanford Gets 'Big Four' Bid

SAN FRANCISCO (AP)—Stanford holds an open invitation today to boost the new West Coast Big Four to a big five before the athletic conference starts official operations next July 1.

California, Southern California, UCLA and Washington announced on Saturday that they have formed the Athletic Assn. of Western Universities effective July 1, 1959.

The new group, born from the dying Pacific Coast Conference, was expected to play a major role in the Rose Bowl setup of the future although the spokesman said no agreement was now in effect with the Tournament of Roses group.

Rose Bowl officials said there was no need to sign any contracts with anyone as the PCC still has two Rose Bowl games left.

"But actually the Big Four should be making overtures to us," said Stanley K. Brown, president of the Tournamnt of Roses.

Grid Uniforms Issued at PCH

Varsity football candidates at Pontiac Central High School were being issued uniforms today at 8:00 a.m. and 1:00 p.m. and also at 7:00 p.m. this evening.

Next Saturday morning at 9:00 a.m. all varsity candidates will be in full dress uniforms for photography purposes.

Twice daily workouts will begin Monday, Labor Day, from 9:00 a.m to 11:00 a.m. and from 2:00 p.m. to 4:00 p.m.

League Meets Aug. 27

There will be a general meeting for all members of the Lakeland Ladies Bowling League, Aug. 27, at 7:30 p.m. at the new Sylvan Lanes, Orchard Lake avenue and Middlebelt roads.

The league plays Thursdays at 9 p.m., starting Sept. 10. Bowlers interested in joining the league should attend the Aug. 27 conference.

Rams Meet Tuesday

A call was sent out today by Coach Gene Wright of St. Frederick's grid squad, for a meeting of all squadmen Tuesday at 7:30 p.m. Meeting is in the Rams' gymnasium. "We'll give out physical cards, and probably issue uniforms. Practice will begin next Monday," Wright said.

CHAUFFEUR SERVICE

7:45 A. M. to 5:30 P. M.

(Within City Limits)

With Service on Any Car!

When your automobile needs repairs call OLIVER MOTOR SALES SERVICE DEPARTMENT!

They will PICK UP your car and DELIVER it when repairs have been completed . . . or you bring it in and they will DRIVE YOU to your desired destination in one of their courtesy cars.

Pre-Labor Day Specials!

- Adjust Brakes
- Lubrication
- Cross 5 Tires and Wheels
- Pack Front Wheel Bearings
- Clean or Replace Spark Plugs
- Remove Distributor and Adjust or Replace Points and Condenser
- Adjust Carburetor and Timing
- Service Carburetor Air Cleaner
- Clean Carburetor Gas Filter

ONLY $15.45 Plus Parts — $22.60 Value

- ADJUST BRAKES
- LUBRICATION
- CROSS 5 TIRES and WHEELS
- PACK FRONT WHEEL BEARINGS

$9.10 Value ONLY $5.95

Fabulous Savings on 1958 BUICK DEMONSTRATORS

Super — Specials
Century — Station Wagon

All with Approximately 4,000 Miles. Yours for many dollars less than you would expect to pay for a 1958 Buick.

Leave Your Car Troubles in the Hands of the Expert Mechanics at

OLIVER MOTOR SALES

210 Orchard Lake Ave. SERVICE DEPARTMENT Phone FEderal 2-9101

SEARS ROEBUCK AND CO. HOLIDAY SALE

ALL YOUR FUN-TIME NEEDS FOR LESS!

HOTTEST TIRE BUYS AT SEARS



SEARS ALLSTATE COMPANIONS

WITH SUPERCORD

for only 14.44 6.70x15 Tube-Type Blackwall Each, Plus Tax

AND YOUR OLD TIRE

- Full 15-Month Service Card Guarantee Against Road Hazards
- Reinforced Rayon Cord Cushions Impacts, Fights Fatigue
- Cut-Skid Tread Design Gives Extra Road Gripping Traction

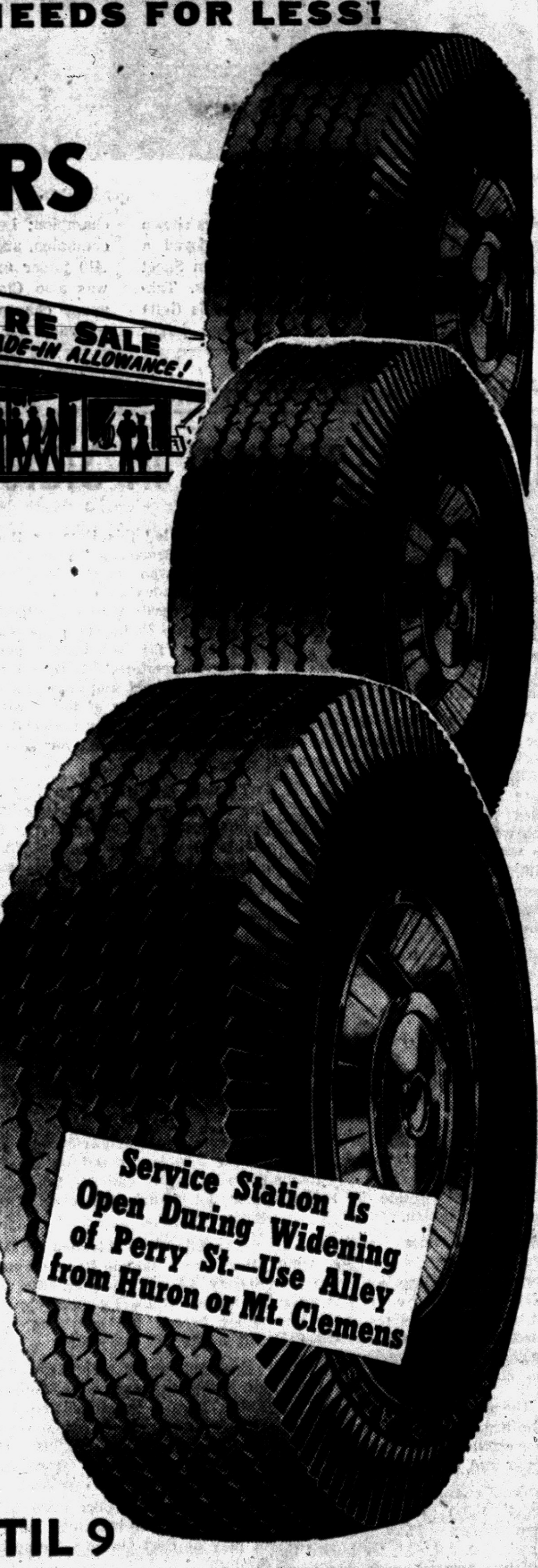

Service Station Is Open During Widening of Perry St.—Use Alley from Huron or Mt. Clemens

DRIVE NOW PAY LATER ON SEARS EASY PAYMENT PLAN . . . FREE INSTALLATION

SHOP SEARS TONIGHT UNTIL 9

Sears Also Has a Complete Selection of 14-Inch Tires, Blackwalls and Whitewalls!

"Satisfaction guaranteed or your money back" SEARS

154 North Saginaw St.
Phone FE 5-4171

ALIGNMENT SPECIAL

Complete Front End Alignment

$5.95

'58 Electronic Equipment Used. Factory Trained Mechanics.

GUARANTEED BRAKE RELINING

MOST CARS

$12.95

Inc. Labor and Parts

BONDED, HEAVY DUTY SHOES

1 Free Adjustment

Blowout Proof MUFFLERS

Written Lifetime Guarantee.
Free Installation
15 Minute Service

$8.15 Glass Packed

Motor Mart Safety Center

FE 4-8230
121-123 E. Montcalm

Lion STORE

TUX Rentals

Includes:

Coat
Pants
Cummerbund
Shirt
Tie
Jewelry
Shoes

Use Your Lion Charge If You Wish!



EXPERT AUTOMATIC TRANSMISSION and RADIATOR SERVICE

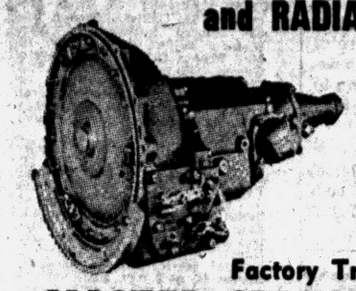

Credit Terms Available

Factory Trained Mechanics

MASTER SERVICE

FE 2-6887
2293 Elizabeth Lake Road

Shields Heads State Skeeters

MSA Also Names Bob Thiefels of Pontiac as Vice President

Michigan Skeet Association last night named Marion Shields of Grand Rapids as its 1959 president, succeeding Ed Sedlecky of Baldwin. Mrs. Jeanne Shields, wife of the West Michigan man, was elected secretary-treasurer to succeed William (Bill) Ellis of Mt. Clemens.

★ ★ ★

Robert (Bob) Thiefels of Pontiac and Oakland County Sportsmen's Club, was selected as vice president.

Shields has long been prominent in MSA circles, along with Jeanne, who yesterday walked off with all top women's honors in the state shoot here.

Thiefels is the MSA all-gauge champion, and has been very active in the state and national shoots for some time.

★ ★ ★

Ellis retires as secretary-treasurer because of health reasons.

Elections were set by the board of directors after the close of the state meet. Annual meeting will take place later in the year, when site for next year's state tourney will be discussed.

The board also named Bill Scott of Detroit publicity director; Mrs. Jo Sedlecky of Baldwin woman's representative, and Bob Moore of Muskegon and Doug Prevost of Mt. Clemens honorary members.

2-0 Slate for Rams, Bears

By THE ASSOCIATED PRESS

The Los Angeles Rams, Chicago Bears and Detroit Lions are the only undefeated teams in the National Football League's exhibition season today despite the fact that the pros have been going at it only two weeks.

The Rams and Bears show 2-0 records, while the Lions have won their only game.

The Bears chalked up their second triumph yesterday, a 3-0 decision over the Philadelphia Eagles in Columbus, Ohio. It was the only game of the day. George Blanda kicked a 19-yard field goal in the second period for the only score.

The San Francisco 49ers edged the Washington Redskins, 20-19, at Portland, Ore., and the Baltimore Colts and Chicago Cardinals tied, 31-31 at Austin, Tex., Saturday night.

Quarterback John Brodie completed 19 out of 26 passes for the 49ers, but it was Gordie Soltau who pushed 'Frisco in front when he kicked a 32-year field goal with a minute and a half remaining.

The Colts thought they had the Cards licked. With four seconds to go, they were three points ahead. But Bobby Joe Conrad, a rookie from Texas A&M, made good on a 30-yard field goal to pull the Cards into a tie.

Hoggard Wins at Miami

MIAMI, Fla. (AP)—Dave Hoggard of Trenton, Mich., retained his stock hydro title Sunday in the Miami Outboard Regatta with an average speed of 42.065 miles an hour.

Al Steiner Wins Two Events at M59 Track

Al Steiner of Ferndale won the stock car feature, four-car dash and 1st heat race to grab the spotlight in Sunday's auto racing show at Pontiac Speedway.

★ ★ ★

George Tratt of Graden City captured the midget feature and the midget heat trophy went to Earl Reaves of Detroit. Joe Soja of Brighton took the Australian Pursuit race and Jo Ann Stone was 1st in the women's Powder Puff Derby.

★ ★ ★

Winners of other heat races were Ike Welch of Pontiac and Jim Campbell of Highland.

SUNDAY'S HOME RUNS

AMERICAN LEAGUE

Doby (5), Indians; Gernert (18), Red Sox; Maxwell (10), Tigers; Siebern 2 (12), Yankees.

NATIONAL LEAGUE

Moon (5), Boyer 2 (22), Blasingame (2), Cardinals; Repulski (12), Bouchee 2 (7), Phillies; Marshall 3 (3), Long (15), Cubs; Crandall (17), Aaron (28), Braves; Wagner (10), Giants; Virdons (7), Mejias (5), Stuart (12), Pirates; Robinson (36), Redlegs; Zimmer (14), Dodgers.

The Union Lake area is organizing a PeeWee football team.

Hodge-Mineweaser Novice Champions

Chick Hodge defeated Bob Mineweaser, 4-6, 6-1, 6-3 in the finals of the city novice tennis tournament and then he teamed up with Mineweaser to win the doubles title.

After defeating Dick and Norm Mallory, 8-6, 5-7, 6-2 in the semi-finals, Hodge and Mineweaser then whipped Chuck Hunt and Dick Rogers, 6-0, 6-0 in the finals.

In the girls singles, Darlyne Gould defeated Jean Leach, 7-5 and 6-3 in the finals.

Seats for Fight at Wisner Field Go for 99 Cents

Tony Bellesairo, promoter of the professional boxing show next Tuesday September 8th at Wisner Stadium said that 10 per cent of all proceeds will be donated to local charities.

Tickets for the program, which will feature six bouts, are on sale at Perry Drugs, and Hub clothes. There are 3,500 seats at 99 cents.

It was also announced that Pittsburgh light heavyweight Ronnie Warshensky would meet Eddie O'Hara of Milwaukee in the feature eight rounder.

WEEKEND FIGHTS

DETROIT — Wilf Greaves, 151¼, Edmonton, Alta., outpointed Shermand Williams, 153, Louisville, 10.

DETROIT —Henry Hank, 157¾, Detroit, stopped Charlie Cotton, 155½, Toledo, Ohio, 9.

SUMMER SPECIAL
COMPLETELY INSTALLED
REBUILT AUTOMATIC TRANSMISSIONS

DYNAFLOW		HYDRAMATIC	
1948-'52	$ 75	1948-'50	$ 65
1953	$ 90	1951	$ 70
1954	$125	1952-'54	$ 80
1955	$150	1955-'56	$ 90

POWER GLIDE		FORD-O-MATIC MERC-O-MATIC	
1950-'52	$ 70	1950-'52	$ 70
1953-'54	$ 80	1953-'54	$ 80
1955-'56	$ 90	1955-'56	$ 90

PONTIAC TRANSMISSION SERVICE
At Motor Mart, 121 E. Montcalm FE 4-8230

SERVICE SPECIAL!
Here's What We Do!

- Complete Front End Alignment (Reg. $10.95)
- Balance 2 Front Wheels (Reg. $5.00)
- Pack Front Wheels (Reg. $3.00)
- Adjust Brakes (Reg. $1.75)
- Inspect Brake Lining
- Inspect Drums
- Inspect Wheel Cylinders

Regular $20.70 Value for Only $9.95 Pay as Low as $1.25 Weekly
WEEKDAYS ONLY

BRAKE SPECIAL!
Most Fords, Chevies, Plymouths $12.95

YOU CAN CHARGE IT AT YOUR GOODYEAR SERVICE STORE
30 South Cass Ave.
FE 5-6123

Firestone BRAKE AND FRONT END SPECIAL

SAVE almost 1/2 — 9.95 — A 19.00 Value Compare!

HERE'S WHAT WE DO!

1. Adjust brakes
2. Add necessary brake fluid
3. Re-pack front wheel bearings
4. Balance both front wheels
5. Re-align front end

6 Months to Pay on All Service Work!

FREE BUMPER-TO-BUMPER SAFETY INSPECTION—NOTHING TO BUY—JUST DRIVE IN!

Firestone STORES
146 West Huron St. FE 2-9251

LABOR DAY SPECIALS



DAYTON FLYERS
$11.88 Dependable service at lowest cost.
6.70-15 Black plus tax, exchange

Size	Black
600 x 16	10.95
670 x 15	11.88
710 x 15	13.95

LIFETIME WARRANTY



THOROBRED RAYON BLACK
$14.95 670-15 Tube type, plus tax, exchange
Top Value at Popular Price

Size	Tube	Tubeless
670 x 15	14.95	17.95
710 x 15	17.80	19.85
760 x 15	19.45	21.80

15 MONTH ROAD HAZARD PLUS LIFETIME WARRANTY



THOROBRED RAYON WHITE
$18.95 670-15 Tube type, plus tax, exchange
Unequalled in quality and value in its price class.

Size	Tube	Tubeless
670 x 15	18.95	21.95
710 x 15	21.75	24.35
760 x 15	23.85	26.70

15 MONTH ROAD HAZARD PLUS LIFETIME WARRANTY

EASY BUDGET TERMS
• Full Year to Pay!
NO MONEY DOWN!

DAYTON'S BIG 3 GUARANTEE
1. Lifetime Factory Guarantee
2. 30,000-Mile Guarantee
3. Two-Year Written Road Hazard Guarantee Against All Possible Road Hazards

MARKET TIRE CO. Dayton Thorobreds
77 W. Huron FE 8-0424

NEW-6 at Sunoco!

Miracle pump Custom Blends fuel to fit any engine exactly!



No 2 or 3 octane grades can possibly match Sunoco's 6 great Custom-Blends!

6 different prices—scaled down, grade by grade—to save you up to 4¢ a gallon!

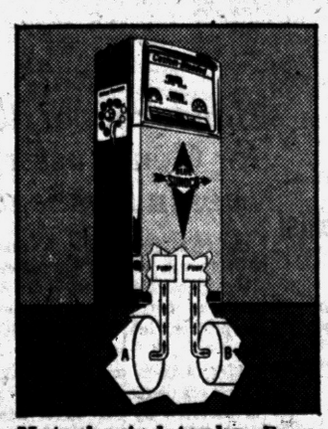

Note buried tanks. From these, pump draws (a) premium quality Blue Sunoco '200', and (b) Sunoco Octane Concentrate (specially refined motor fuel). These are precisely blended by the pump to the exact blend number ordered. Approved by various governmental authorities!

Now you can enjoy the utmost in premium gasoline performance—*without wasting your money on octane your car can't use.*

For Sunoco's new Custom-Blending pump delivers the "in-between" octane grades never available before. (At "in-between" prices, too!)

Now, your Sunoco Dealer offers you *twice*, or even *three times* the octane selection you can get from anybody else... from premium quality Blue Sunoco '200' at "regular" price, to Blend '260', the highest octane gas sold anywhere! Each blend has all the finest performance qualities possible today.

First tankful, get the blend number specifically recommended for your particular make and model car. Test-drive it. Next time you fill up try dropping down to the next lower blend—at the next lower *price!*

So you *go* with Sunoco Custom-Blending—and *so you save!*

More! For "Regular" buyers, too!
You can get higher octane at "regular" price with Blend '200'... it's proved higher octane for most "regular" users. It's higher in quality ...highest in *value!*

The only thrifty way to buy premiums today!

CUSTOM-BLENDED BLUE SUNOCO

©1958, SUN OIL COMPANY

Auto Strikes Still Interfere

Union's AMC Dispute Also Clouds Contract Negotiations Today

DETROIT (AP)—Scattered strikes in the auto industry are continuing to interfere with the production of 1959 model cars.

The United Auto Workers Union resumed contract negotiations with the Big Three today against the backdrop of both the strikes and an inter-union dispute over a projected wage freeze contract with American Motors Corp., covering non-automotive workers.

A sister AFL-CIO union of the auto workers, the Mechanics Educational Society, has branded the UAW's agreement with AMC a "sweetheart contract."

Strikes idling 2,800 General Motors and Chrysler workers in Twinsburg, Ohio, and Flint were settled over the weekend.

But some 5,000 other workers were idle at Detroit Chrysler plants and Chicago and Cleveland area Ford plants.

★ ★ ★

About 2,100 workers in three Ford plants of the Cleveland suburb of Brook Park were affected in a strike called last night. UAW Local 1250 said the strike was over the firing of a union committeeman.

For the most part the disputes involved company worker callback policies and company time given union representatives for grievance discussions.

The UAW has demanded that laid-off workers be called back before overtime work is given employed men in the production lineup for the new 1959 models.

The industry slowly is gearing up to increase production. A peak is not expected before mid-November.

★ ★ ★

At odds with the UAW over the latter's agreement with American Motors, the Mechanics Educational Society promised a fight.

On the weekend the two-day-old strike of 1,400 General Motors Buick plant workers at Flint and the walkout of another 1,400 Chrysler workers at Twinsburg were settled.

An overtime dispute at Twinsburg was settled. At Flint UAW Local 599 said it was returning to work to prove "good faith" in trying to come to an understanding on shop committeemen's grievance time.

Grain Prices

CHICAGO GRAIN

CHICAGO, Aug. 22 (AP) — Opening grains:			
Wheat		Dec.	64¼
Sept.	1.82	Mar.	67⅞
Dec.	1.89¼	May	66⅛
Mar.	1.94⅞	Rye	
May	1.94⅞	Sept.	1.31
July	1.86¼	Dec.	1.34¼
Corn (old)		Mar.	1.36
Sept.	1.24½	May	1.37
Dec.	1.16½	Lard	
Mar.	1.19⅛	Sept.	12.70
Corn (new)		Oct.	12.05
Dec.	1.16¾	Nov.	11.55
Mar.	1.20¾	Dec.	11.42
May	1.21¾	Jan.	10.87
Oats			
Sept.	67⅛		

Department of State couriers, carrying information vital to United States interests, travel over 8½ million miles a year, a distance equivalent to 18 round trips to the moon.

Early Demand Boosts Grains

CHICAGO (AP) Most grain futures contracts were substantially higher in a good early demand today on the board of trade.

Dealers said the main bullish factor appeared to be the renewal of Chinese military activity against the Matsu and Quemoy islands and its possible implications but that cooler weather also figured in the buying.

Reports that the United States and India are negotiating a trade agreement involving a very large amount of wheat also caused a good deal of short-covering but offerings appeared to be liberal all around.

Dems Disclaim Any Friendship for Hoffa

(Continued From Page One)

plank which perked up a rather uneventful convention.

Four incumbent members of the State Administrative Board were renominated without opposition at the tail-end of the conclave Saturday.

Delegates were so sure of their renomination that barely 200 were in the Grand Rapids Civic Auditorium when Richard F. VanderVeen, convention chairman called this order of business. The Oakland delegation had thinned out also.

Picked to be on the party ticket Nov. 4 were James M. Hare, secretary of state, Sanford A. Brown, state treasurer, Paul L. Adams, attorney general, and Frank S. Szymanski, auditor general.

Carlos Richardson, chairman of the Oakland delegation, seconded Hare's renomination motion.

Neither Hoffa or his union were spelled out in the Democratic resolution on labor. But there was no question on the floor who was in mind when delegates approved the plank without discussion.

After the labor plank passed, an amendment hurriedly was tacked on. "We advise our many fine candidates at the national, state, and local levels of the perils inherent in such support, (from 'corrupt labor officials') and strongly recommend that should such support be offered it not be accepted," the amendment read.

Democrats made it clear they "welcome" the support of unions free of corruption. They, in their resolution, said such unions "have both a right and a civic obligation to participate in politics."

The Democratic party went on record also to resist Republican attempts to enact "the mis-named right-to-work" law in Michigan.

It commended the AFL-CIO for efforts to clean out corruption in the labor movement. It was the AFL-CIO which expelled the Teamsters for such practices.

Although they said they favored revision of Michigan's 50-year-old constitution, Democrats were told by their leaders to reject a Constitutional Convention proposal on the fall ballot.

Democrats charged Republicans would have unfair representation at such a convention based apportionment of three convention delegates from each senatorial district in the state. Republicans hold 23 of 34 Senate seats.

Further, should the proposal be defeated, Democrats called on Gov. Williams to appoint a committee of "outstanding citizens to consider a fair and equitable method of constitutional revision."

Democrats breezed through convention business in four hours without a voice being heard from from the anti-Williams State Democratic Club of Michigan, Inc. Some had expected Michael T. Mohardt, a member of the rebel group and a delegate to the convention from Detroit's 15th District, to ask to be heard on the floor.

Mohardt, who sought his group's nomination for lieutenant governor in the August primary, didn't attend the convention Saturday, members of his delegation said.

★ ★ ★

On the state's economic development, Democrats said that they "deplore the cynicism of Republicans, who, with one hand smear Michigan's reputation as a state in which to live and do business, and, with the other hand, throttle the state's business and industrial promotional voice by denying adequate funds to the Economic Development Department."

The party coined a campaign motto of "Michigan Means Business." This was in direct reference to GOP claims that Williams was responsible for driving business from the state.

A fair business practices commission, "to protect the small businessman from discriminatory practices," and formation of private development finance corporations, was advocated in the party platform.

★ ★ ★

Sharing a spot in the Democratic platform was a proposal establishing a science institute at the University as Michigan, to "provide the research leadership so vital to industries engaged in the new techniques of modern production."

Delegates forgot party differences, for the first time Saturday, when they approved a fair elections practices plank commending candidates of both parties who have resisted bigotry in political campaigns.

MARKETS

The following are top prices covering sales of locally grown produce brought to the Farmer's Market by growers and sold by them in wholesale package lots. Quotations are furnished by the Detroit Bureau of Markets, as of Thursday.

Produce

FRUITS

Apples, Duchess, fancy, bu.	$3.00
Blackberries (crate) 16 qts.	6.25
Blueberries (crate) 16 pts.	3.25
Canteloupe, bu.	4.25
Peaches, Red Haven, bu.	4.00
Pears, sugar, bu.	3.00
Watermelons, bu.	2.75

VEGETABLES

Beans, Wax, bu.	2.50
Beets, topped bu	1.50
Broccoli (bchs.) doz.	2.00
Cauliflower, doz.	2.00
Carrots, topped, bu.	2.25
Celery, doz. stalks	1.15
Corn, sweet, 5 doz.	1.00
Cucumbers, dill size, bu.	3.75
Dill (bchs.) doz.	.80
Eggplant, bu.	2.75
Kohlrabi (bchs.) doz.	1.00
Leeks, (bchs.) doz.	1.50
Onions, dry (bag) 50 lb.	2.00
Peppers, hot, qu.	1.75
Parsely, Root, (bchs.) doz.	.70
Potatoes, new (bag) 50 lbs.	1 10
Radishes, red, (bchs.) doz.	.90
Radishes, white, (bchs.) doz.	.90
Rhubarb outdoor (bchs.) doz.	.80
Squash, summer, ½ bu.	.90
Tomatoes, No. 1, (bskt.) 14 lbs.	1.00
Turnips, topped, bu.	2.50

GREENS

Cabbage, bu	1.00
Collards, bu.	1.00
Kale, bu.	1.25
Mustard, bu.	1.25
Sorrel, bu.	1.50
Spinach, bu.	2.00
Swiss chard, bu.	1.50

SALAD GREENS

Endive, bleached, bu.	2.50
Escarole, bleached, bu.	2.50
Lettuce, head, (crate) 3 doz.	2.75
Romaine, bu.	1.25

Poultry and Eggs

DETROIT POULTRY

DETROIT, Aug. 25 (AP)—Prices paid per pound, f.o.b. Detroit, for No. 1 quality live poultry:

Heavy type hens 18-20; light type hens 13-15; caponettes under 5 lbs. 22; over 5 lbs. 24-25; heavy type young tom turkeys 24; small type turkey (includes Beltsville whites) hens 27.

DETROIT EGGS

DETROIT, Aug. 22 (AP)—Eggs, f. o. b. Detroit, cases included, federal-state grades:

Whites: Grade A extra large 49, large 47, medium 36, small 28; grade B large 41. Browns: Grade A extra large 48, large 46, medium 36, small 128. Checks 34.

Total weekly receipts of government graded eggs Aug. 16-22 were 7,793 cases.

Commercially graded:

Whites: Grade A large 41-42; medium 34-35; small 29½. Browns: Grade A large 40-41, medium 33-34, small 28; B large 30½.

Livestock

DETROIT LIVESTOCK

DETROIT, Aug. 25 (AP)—(USDA)—Cattle—Salable 2200. Slaughter steers and heifers in reduced supply; quality not as attractive; good to average choice predominating; cows comprise around 25 per cent; this a slight increase over last Monday; other classes scarce, steers and heifers active, steady to 25 cents higher than last week's low close, or strong with last Wednesday; utility cows weak, canners and cutters barely steady; early sales good to low choice steers 24.50-25.75; bulk choice 900-1150 lb. steers 26.00-26.75; around 8 loads high choice 995-1290 lb. steers 27.00; two loads mixed high choice and prime 1090-1130 lb. steers 27.25; two loads mostly prime 986-1006 lbs. 27.50; utility and standard steers 20.50-24.00; good and choice 800-900 lb. heifers 24.00-26.00; utility and standard heifers 20.00-24.00; utility cows 18.50-19.50; few selected strong weight utility cows up to 20.50; canners and cutters 14.50-18.50.

Hogs—Salable 800. Butchers 25 cents lower; sows 25-50 cents lower; mixed lots US No. 2 and 3 190-260 lbs. 19.50-19.75; mixed No. 1 and 2 19.85-20.00; several lots mostly No. 1 190-230 lbs. 20.10-20.25; No. 2 and 3 260-300 lbs. 19.00-19.25; mixed grades 160-190 lbs. 18.00-19.00; mixed grades sows 300-400 lbs. 18.25-19.00; No. 2 and 3 400-600 lbs. 17.25-18.00.

Vealers—Salable 200. Active, steady; choice to prime vealers 31.00-36.00; individuals up to 36.50; standard and good 25.00-31.00; cull and utility 16.00-25.00.

Sheep—Salable 800. Bulk early supply slaughter sheep; moderate showing spring lambs; several lots feeder lambs in morning supply; slaughter lambs steady; slaughter sheep steady to weak; choice to prime spring lambs 85-95 lbs. 24.00-25.00; good and choice spring lambs 22.00-24.00; utility to good spring lambs 20.00-22.00; cull to choice slaughter sheep 4.50-10.00.

Teacher Colleges Drop, Only 100 Left in U.S.

NEW YORK — Educational experts estimate there now are only 100 teacher colleges in the United States.

There were more than 300 such colleges in the early part of the century, when they made up about 33 per cent of all institutions of higher education. They now account for about 5 per cent of the total.

Steels Climb on Mixed Mart

NEW YORK (AP) — Steels made gains in a mixed and moderately active stock market early today.

Gains of key stocks went from fractions to a point or more. The losers were mostly fractional.

The steels went ahead as expectations were for still another boost in steel production. Trading in this group was brisk.

Motors were fairly steady and aircrafts made some gains. Oils showed small losers. Rails and chemicals were mixed.

★ ★ ★

U.S. Steel and Lukens each rose more than a point. Jones & Laughlin was about a point to the good. Fractional gains were made by Bethlehem, Republic Steel and Youngstown Sheet.

Curtiss-Wright was outstanding in the aircraft section, boosting an initial rise to well beyond a point. Boeing and Douglas Aircraft were fractionally higher. United Aircraft was firm.

Revlon rose 1½ to 37½ on an opening block of 8,200 shares.

Fractional losses were taken by Eastman Kodak, American Can, General Electric, Westinghouse Electric, Chesapeake & Ohio, Standard Oil (New Jersey) and Standard Oil of Indiana.

★ ★ ★

Du Pont erased an opening 1-point loss. Anaconda, Kennecott, Southern Pacific, Raytheon and Air Reduction were small gainers.

Opening blocks included: Curtiss-Wright up ¾ at 29½ on 6,000 shares; U.S. Steel up ⅛ at 73⅛, on 4,000; and Safeway up ⅛ at 34 on 4,000.

New York Stocks

(Late Morning Quotations)

Figures after decimal point are eighths

Admiral	10.3	Jones & L	51.5
Air Reduc	63.6	Kelsey Hay	38.4
Allied Ch	85.6	Kennecott	94.1
Allis Chal	30.7	Minn Clk	62.2
Alum Ltd	38.5	Kroger	79.2
Alcoa	78.4	Lehn & F	32.4
Am Airlin	22.3	LOF Glass	87.6
Am Can	46.3	Lib McN&L	10.7
Am Cyan	48.4	Ligg & My	71.4
Am M&Fdy	40.6	Lockh Aire	51.6
Am Motors	16.5	Loew's	18.3
Am N Gas	60	Lone S Cem	36.2
Am News	27.3	Lorillard	68.5
Am Tel&Tel	182.6	Lou & Nash	71
Am Tob	87.3	Mack Trk	30.6
Anaconda	50.7	Manning	25.6
Armco Stl	58.2	Martin Co	33.2
Armour & Co	18.7	May D Strs	42
Atchison	23.1	Mead Cp	42.6
Balt & Ohio	37.1	Merck	59
Beth Steel	45.7	Mrgn Lino	46.4
Boeing Air	44.5	Merr Ch&S	16.4
Bohn Alum	18.3	Mpls Hon	96.4
Bond Strs	18.3	Minn M&M	92.4
Borden	71.2	Minn P&L	32.4
Borg Warn	33.2	Monsan Ch	34.3
Briggs Mfg	7.6	Mont Ward	39
Brist My	68	Mot Wheel	15.2
Brun Balke	46.4	Motorola	44
Budd Co	16.4	Mueller Br	30.3
Burroughs	37.1	Murray Cp	29.2
Cal Pack	46	Nat Cash R	68.4
Can Dry	18.5	Nat Dairy	44.3
Cdn Pac	28.4	Nat Distlrs	48.6
Capital Airl	16.5	Nat Gyps	54
Carrier Cp	39	Nat Lead	101.3
Case, JI	21.7	No Am Av	34.6
Cater Trac	79.4	Nor Pac	45.3
Ches & Oh	62.1	Nor Sta Pw	20.4
Chrysler	53.3	Ohio Oil	41.4
Cin Mil Mi	38.4	Owens Cng	49.6
Cities Svc	60.2	Pac G&El	55.2
Cluett Pea	42.4	Pan Am W Air	18
Coca Cola	115	Param Pict	42
Colg Palm	61.6	Parke Da	87.3
Col Brd A	35.6	Penney, JC	95.6
Colum Gas	19.6	Pa RR	13.7
Con Edis	52.3	Pepsi Cola	23.6
Con N Gas	46	Pfizer	70
Consum Pw	51.6	Phelps D	52.5
Cont Can	49.7	Philco	18.5
Cont COF&S	11.1	Phill Pet	47.1
Cont Mot	9.7	Proct & G	65.6
Cont Oil	39	Pure Oil	39
Copper Rng	25.1	RCA	34.5
Corn Pd	43.5	Repub Stl	57.2
Curtis Pub	8.7	Rex Drug	19
Deere	44.6	Reyn Met	53.4
Det Edis	40.1	Rey Tob B	76.2
Doug Aire	59.4	Royal Dut	44.7
Dow Chem	64.3	Safeway St.	34.3
Du Pont	195	St Reg Pap	39
East Air L	35.7	Scovill Mf	23
East Kod	118	Seab Al RR	23
Eaton Mfg	50	Sears Roeb	33.4
El Auto L	36.1	Shell Oil	84
El & Mus	5.0	Simmons	39.6
Emer Rad	6.7	Sinclair	61.2
Erie RR	9.7	Socony	47.5
Ex-Cell-O	39.7	Sou Pac	53
Fairb Mor	98	Sou Ry	46.6
Firestone	96.4	Sperry Rd	19.6
Food Mach	61.4	Std Brand	51.5
Ford Mot	42	Std Oil Cal	51.2
Freept Sul	99	Std Oil Ind	47.5
Frueh Trs	13.1	Std Oil NJ	55.5
Gen Bak	11.5	Std Oil Oh	57
Gen Dynam	60	Stevens, JP	23.5
Gen Elec	63.2	Stud Pack	6.5
Gen Fds	68	Sun Oil	67
Gen Motors	44	Suther Pap	40.2
Gen Tel	30.6	Swift & Co	37.1
Gen Tire	26.5	Sylv El Pd	40.5
Gerber Prod	56.6	Texas Co	71.2
Gillette	42.2	Tex G Sul	22.2
Goebel Br	3	Textron	13.4
Goodrich	66.1	Thomp Pd	57
Goodyear	67.7	Trans W Air	13.4
Gt. No Ry	42.1	Transamer	25.5
Gt West S Pf	139.4	Twenty Cen	34.4
Greyhound	15.7	Underwd	18.2
Gulf Oil	110.4	Un Carbide	107.7
Holland F	11.3	Un Pac	31.1
Homestk	39.4	Unit Air Lin	29.3
Ill Cent	40	Unit Aire	64.6
Indust Ray	20	Unit Fruit	49.7
Ing Rand	80.6	Un Gas Cp	35.3
Inland Stl	103.2	US Lines	29.4
Inspir Cop	32.5	US Rub	38.7
Interlak Ir	20.7	US Steel	74.2
Int Bus Mch	373.6	Van Raal	25.6
Int Harv	38.2	Walgreen	37.4
Int Nick	82.3	West Un Tel	24.4
Int Paper	106.6	Westg A Br	26.1
Int Shoe	34.2	Westg El	61
Int Tel & Tel	42	White Mot	50.7
Isl Crk Coal	42	Wilson & Co	27.1
Jacobs	7.7	Woolworth	47.7
Johns Man	46.2	Yale & Tow	30
		Young S&W	35.6
		Youngst Sh & T	103
		Zenith Rad	94.4

STOCK AVERAGES

NEW YORK — (Compiled by the Associated Press):

	30 Indus.	15 Rails	15 Util	60 Stocks
Net change	+.4	+.6	—.1	+.3
Noon Mon.	274.1	112.1	81.3	184.8
Prev. day	273.7	111.5	81.4	184.5
Week ago	270.4	107.3	81.4	182.1
Month ago	271.3	107.7	82.3	183.1
Year ago	252.8	114.1	72.1	171.5
1958 high	277.4	111.5	82.7	186.5
1958 low	234.7	80.9	72.9	156.6
1957 high	280.0	134.7	77.5	188.8
1957 low	226.0	78.2	66.2	150.9

Quiz Contestant Hits New High With $252,000

NEW YORK (AP)—Teddy Nadler, a former U.S. civil service clerk, is the new all-time high winner on TV quiz shows.

Nadler last night zoomed past the previous record holder, Robert Strom, 11-year-old science whiz, to $252,000. The boy had won $242,500.

Nadler's answer to an $8,000 question on CBS-TV's The $64,000 Challenge pushed him past young Strom to winnings of an even quarter of a million dollars.

★ ★ ★

Nadler, 49, then went on to make it $252,000 before time ran out. He will return to the program next Sunday.

The $8,000 question was in the ancient history category. Defeated by Nadler was Mrs. Dolores Brown, a New York City housewife.

Nadler comes from St. Louis.

Back Dulles' Stand Warning Red China

WASHINGTON (AP)—Two House foreign affairs specialists today viewed Secretary of State Dulles' new warning to Red China as indicating probable U.S. action if the Communists try to seize Quemoy and Matsu.

Both Rperesentatives Clement Zablocki (D-Wis) and Walter H. Judd (R-Minn) backed Dulles' stand as an aid to peace in the Far East.

★ ★ ★

Dulles said in a statement any Communist Chinese attempt to conquer the tiny Nationalist-held islands off the Chinese mainland would be regarded as a threat to peace in the region.

He did not spell out what, if anything, the United States would do in event of an all-out Communist attack on Quemoy and Matsu, which have been under intensive aerial and artillery bombardment for the past few days.

Michigan State Skeet Champions

Here are the champions determined Saturday and Sunday for the Michigan Skeet Association, 1958 tournament at Oakland County Sportsmen's Club.

ALL-GAUGE

Champion—Bob Thiefels, Pontiac (100x100); runnerup—Eddie Brown, Birmingham (100x100), lost in shootoff.

Women's champion—Jeanne Shields, Grand Rapids (93x100).

Junior champion—Eddie Brown (100x100); runnerup—Bud Brown, 97x100).

Class AA — Ken Sedlecky, Balwin (100x100).

Class A—Lou Chamberlain, Kalamazoo (99x100).

Class B—Bud Brown, Birmingham (97x100).

Class C—Stan Warber, Grand Rapids (96x100).

Class D—Bill Bertels, Detroit.

Class E—Bob Cox, Ferndale.

HIGH OVER-ALL

Ains Borsum, Baldwin (47-99-99-99—344); Ken Sedlecky (342); Walt Schneider, Reed City (338); Thiefels (337); Marion Shield, Grand Rapids (337); Mel Wantz (331); Sam Cardona, Detroit (331); Bill and Bud Brown (325); Stan Warber, Grand Rapids (325).

.410 GUN

Champion—Walt Schneider (49x50); runnerup—Marion Shields (48x50).

Women's champion—Jeanne Shields (43x50).

Junior champion—Eddie Brown (47x50).

Class A—Bill Ellis (45x50).

Class B—Paul Slack, Ann Arbor (43x50).

Class C—Sam Cardona, Detroit (43x50).

28 GAUGE

Champion — Ains Borsum (99x100); shootoff; runnerup—Mel Wantz (99x100).

Women's champion — Mrs. Jeanne Shields (92x100); Florence Schmidt, Ferndale, runnerup.

Junior champion—Bud Brown (97x100); runnerup—Eddie Brown (94x100).

Class AA—Floyd Gilmore (97x100) shootoff; Bud Brown (97x100).

Class A—Ted Hannaford (93x100).

Class B—Ed Sedlecky, Baldwin (97x100).

Class C—Ralph Zimmerman, Jr. (95x100).

20 GAUGE

Champion — Ken Sedlecky (100x100); runnerup—Floyd Gilmore (100x100) lost shootoff.

Women's champion — Jeanne Shields (92x100); runnerup—Florence Schmidt.

Junior champion — Bill Brown, Jr. (97x100).

Class AA—Ains Borsum (99x100).

Class A—Bud Brown (97x100).

Class B.—Bill Scott (96x100).

Class C — Sam Cardona, Detroit (97x100).

ALL GAUGE 2-MAN

Champions—Thiefels and Pattyn (100-98—198), shootoff; Chamberlain and Ed Sedlecky (99-99—198).

.410 2-MAN

Champions—Schneider and Ken Sedlecky (94).

28 GAUGE 2-MAN

Champions—Borsum and Gilmore (99-96—195).

20 GAUGE 2-MAN

Champions — Borsum and Gilmore (199).

ALL GAUGE 5-MAN

Champions—Ed Sedlecky, Bob Moore, Eddie Brown, Lou Chamberlain, Walt Schneider (488).

.410 5-MAN

Champions — Floyd Gilmore, Howard Confer, Bill Scott, Ken Sedlecky, Ains Borsum (225x250).

28 GAUGE 5-MAN

Champions—Confer, K. Sedlecky, Gilmore, Scott and Borsum (461x500).

20 GAUGE 5-MAN

Champions—Gilmore, Scott, K. Sedlecky, Borsum and Confer (494x500).

News in Brief

Ernest E. Berry, 20, of 592 Oakland Ave., pleaded guilty today to reckless driving before Municipal Judge Cecil B. McCallum. He was sentenced to four days in jail, $35 costs and placed on six months probation.

Herbert E. Boenick, 20, of 16 Pinegrove Ave., pleaded guilty today to being a minor in possession of beer. Municipal Judge Cecil B. McCallum sentenced him to two days in jail, a $15 fine or five days.

Good Stock of Back to School Clothing and Shoes for children of all ages at the SALVATION ARMY RED SHIELD STORE, 118 W. Lawrence St. adv.

Ice Cream Social. Four Towns Methodist Church. At 1200 Williams Lk. Rd. Sunday, August 24th. 2 to 7 p.m.

Rummage Sale Daily. 98 W. Howard.

Rummage Sale Daily. 98 W. Howard. adv.

Housekeeper, 107, for Gen. Custer Dies in Muskegon

MUSKEGON (UPI) — Funeral service will be held tomorrow for 107-year-old Mrs. Mary Jane Archer, who once served as housekeeper for Gen. George Custer.

★ ★ ★

Mrs. Archer, one of Michigan's oldest residents, died Saturday. She is survived by 149 direct descendants. They include two daughters, three sons, 43 grandchildren, 94 great-grandchildren and six great-great-grandchildren.

Mrs. Archer was Gen. Custer's housekeeper during a tour of duty her husband put in at Fort Michilmackinac in the early 1879's. Six of Mrs. Archer's sisters lived to an age of 90 years or more.

Harriman 'Sure Bet'

BUFFALO, N. Y. (UPI)—The Democratic State Convention opens today in an atmosphere of confusion. However, renomination of Gov. Averell Harriman to head the 1958 state ticket is a foregone conclusion.

The average farm in New Jersey consists of about 75 acres, compared to between 200 and 700 in Arizona and California.

NOTICE OF HEARING

On establishing normal level of waters in Oakland and Woodhull Lakes, in Waterford Township and Independence Township, Oakland County, Michigan.

To whom it may concern, and particularly all owners of property fronting on, abutting on, or having access to or rights in Oakland Lake or Woodhull Lake or who are interested in having fixed and maintained the normal level of said lakes pursuant to the provisions of Act 194 Public Acts of 1939 as amended:

You are hereby notified that the Oakland County Board of Supervisors caused to be filed in this Court a petition praying for the establishment by this Court of the normal level of Oakland Lake and Woodhull Lake, said lakes being located in Sections 34 and 35 of Independence Township, and Sections 2, 3 and 11 of Waterford Township, Oakland County, Michigan;

You are further notified that the hearing on the petition will be held in the Circuit Court for the County of Oakland on Friday, the 12th day of September, A.D. 1958, at the opening of Court on that day at 9:30 a.m., or as soon thereafter as Counsel may be heard;

You are further notified that upon said date the petitioner intends to ask this Court to establish the high level of said lakes at 957.50 feet above sea level, and if you desire to oppose this establishment of the level of 957.50 feet above sea level you should then and there appear and show cause, if any you have, A. Why the normal height and level of said lakes should not be established; and

B. Why 957.50 feet above sea level should not be the level fixed as the normal height and level of said lakes.

FREDERICK G. ZIEM
Prosecuting Attorney
Oakland County, Mich.
By HARRY J. MERRITT
Corporation Counsel
Oakland County, Mich.
July 28, Aug. 4, 11, 18, 25, Sept. 2, 8, 1958

STATE OF MICHIGAN — In the Probate Court for the County of Oakland, Juvenile Division.

In the matter of the petition concerning Tracy O. Hall, Minor.—Cause No. 16126.

To William L. Hall and Sally I. Hall, parents of said child.

Petition having been filed in this Court alleging that the whereabouts of the parents of said minor child are unknown and the said child is dependent upon the public for support, and that said child should be placed under the jurisdiction of this Court.

In the name of the people of the State of Michigan, you are hereby notified that the hearing on said petition will be held at the Oakland County Service Center, Court House Annex, 1200B West Blvd., in the City of Pontiac in said County, on the 3rd day of September, A.D. 1958, at two o'clock in the afternoon, and you are hereby commanded to appear personally at said hearing.

If being impractical to make personal service hereof, this summons and notice shall be served by publication of a copy one week previous to said hearing in the Pontiac Press, a newspaper printed and circulated in said County.

Witness, the Honorable Arthur E. Moore, Judge of said Court, in the City of Pontiac in said County, this 20th day of August, A.D. 1958.

(Seal) ARTHUR E. MOORE,
(A true copy) Judge of Probate
ELSIE J. VASCASSENO,
Probate Register, Juvenile Division.
Aug. 25, '58.

STATE OF MICHIGAN — In the Probate Court for the County of Oakland, Juvenile Division.

In the matter of the petition concerning Daniel Allen, Ricky Edwin and Ramona Madgwick, Minors.—Cause No. 16145.

To George Earl Madgwick, father of said children.

Petition having been filed in this Court alleging that the whereabouts of the father of said minor children are unknown and the said children are dependent upon the public for support and that said children should be placed under the jurisdiction of this Court.

In the name of the people of the State of Michigan, you are hereby notified that the hearing on said petition will be held at the Oakland County Service Center, Court House Annex, 1200B West Blvd., in the City of Pontiac in said County, on the 3rd day of September, A.D. 1958, at one o'clock in the afternoon, and you are hereby commanded to appear personally at said hearing.

If being impractical to make personal service hereof, this summons and notice shall be served by publication of a copy one week previous to said hearing in the Pontiac Press, a newspaper printed and circulated in said County.

Witness, the Honorable Arthur E. Moore, Judge of said Court, in the City of Pontiac in said County, this 22nd day of August, A.D. 1958.

(Seal) ARTHUR E. MOORE,
(A true copy) Judge of Probate
ELSIE J. VASCASSENO,
Probate Register, Juvenile Division.
Aug. 25, '58.

STATE OF MICHIGAN — In the Probate Court for the County of Oakland, Juvenile Division.

In the matter of the petition concerning Sharon White, Minor.—Cause No. 15879.

To John White, father of said child.

Petition having been filed in this Court alleging that the present whereabouts of the father of said minor child is unknown and the said child has violated a law of the State, and that said child should be placed under the jurisdiction of this Court.

In the name of the people of the State of Michigan, you are hereby notified that the hearing on said petition will be held at the Oakland County Service Center, Court House Annex, 1200B West Blvd., in the City of Pontiac in said County, on the 3rd day of September, A.D. 1958, at one o'clock in the afternoon, and you are hereby commanded to appear personally at said hearing.

If being impractical to make personal service hereof, this summons and notice shall be served by publication of a copy one week previous to said hearing in the Pontiac Press, a newspaper printed and circulated in said County.

Witness, the Honorable Arthur E. Moore, Judge of said Court, in the City of Pontiac in said County, this 20th day of August, A.D. 1958.

(Seal) ARTHUR E. MOORE,
(A true copy) Judge of Probate
ELSIE J. VASCASSENO,
Probate Register, Juvenile Division.
Aug. 25, '58.

NOTICE OF PUBLIC MEETING

The Brandon Township Zoning Board will hold a public meeting in the Brandon Township Hall, Ortonville, Michigan, September 8, 1958 at 8:00 P.M.

This pertains to the rezoning from Agricultural to Residential of the West ½ of the S.W. ¼ Section 26, T5N-R9E.

BRANDON TOWNSHIP ZONING BOARD
KENNETH S. WAITE, Secretary
Aug. 25, Sept. 4, '58

NOTICE OF PUBLIC HEARING

Notice is hereby given of a Public Hearing to be held at the offices of Waterford Township, 4995 W. Huron Street, Waterford Township, Oakland County Michigan, from the hours of 10:00 A.M. to 4:00 P.M. September 2, 1958 to decide upon the question of creating and hearing objections to the costs of lighting certain public highways in the Township of Waterford. It is contemplated that the aforesaid special assessment district shall consist of the following described property to wit:

Watkins Lake Subdivision No. 2:
Baybrook Drive from Terness Street to Watkins Lake Road
Lots 92 through 126 inclusive
Total assessments 25

JAMES E. SEETERLIN, Clerk
Aug. 25, '58

Death Notice

FULLER, AUGUST 25, 1958, Arthur R., 858 Oakland Avenue, age 68; beloved husband of Mrs. Blanche Fuller; dear brother of Mrs. Freeda Osborn, Mrs. Lavern Gibson, Wayne, McKinley and Charles Fuller; also survived by 21 nieces and nephews. Funeral arrangements will be announced later by Huntoon Funeral Home, Inc.

POWELL, AUGUST 23, 1958, Francis S., 310 Whittemore, age 49; beloved husband of Mrs. Virginia Powell; beloved son of Mrs. Laura A. Cummins; dear father of Susan, John, and Kip Powell; dear brother of Mrs. Ben Reising, Mrs. Clifford Broadway, and Harold J. and Glenn J. Powell. Funeral service will be Tuesday, August 26, at 2 p.m. at Donelson-Johns Funeral Home with interment in Mt. Hope Cemetery. Mr. Powell is at the Donelson-Johns Funeral Home.

Box Replies

At 10 a.m. today there were replies at the Press office in the following boxes:

7, 19, 20, 24, 27, 28, 30, 32, 63, 65, 72, 74, 76, 90, 92.

Funeral Directors 4

"A HOMELIKE ATMOSPHERE"
COATS FUNERAL HOME
Drayton Plains OR 3-7757

SPARKS GRIFFIN CHAPEL
Thoughtful Service FE 2-3841

Voorhees-Siple FUNERAL HOME
Ambulance Service—Plane or Motor
FE 2-8278

Donelson-Johns
FUNERAL HOME
"Designed for Funerals"

Cemetery Lots 5

2 LOTS AT WHITE CHAPEL $150 FE 8-1088

PERRY MT. PARK CEMETERY, 2 graves $100 or 6 graves $270. FE 4-9882.

THREE GRAVES WITH TOMBstone space in Section 3, Perry Mt. Park. Phone FE 4-6358.

WHITE CHAPEL—TWO GRAVES, $125. Six $300. LI 2-2167 or LI 1-7150.

Help Wanted Male 6

A Man

wanted for outside employment. Pleasant surroundings, clean work, hours unlimited. A car is a distinct advantage. Apply Savoy Motel, 120 S. Telegraph, Tuesday, August 26, 10 a.m.

AUTO BODY BUMPERS WITH EXperience to work on percentage basis. 3563 Elisabeth Lake Road. FE 5-9623.

BARBER WANTED: MASTER, full or part time. Good opportunity for right man. Guaranteed. Call OR 3-5463 after 1 p.m.

BOYS, 16 AND OVER, FOR PUBlic appointment work $1.00 an hour. Apply Monday and Tuesday, 2 to 4 p.m. Mr. Chenowith, 3½ S. Saginaw, Rm 202, Kay Building.

BRANCH MANAGER TRAINEES

We need 5 men, 21-28 years old, to enter our planned Branch Manager Training program. If you have had some college or business experience, or are an outstanding high school graduate, have a good appearance and pleasing personality, you may qualify.

If selected, you will be trained in the lending, collection, and clerical phases of our business. You will receive a good salary with regular merit increases, and rapid promotions to positions with considerable responsibility. We provide excellent fringe benefits including hospitalization and life insurance, retirement and stock ownership plans. Our company's rapid expansion and policy of promotion from within enables men to become managers in 3-5 years. Top company executives were once branch managers.

If you feel you would like to start training for a career that provides security and advancement, with a company in business 80 years, come in today and talk with Mr. Wilson about this fine opportunity.

HOUSEHOLD FINANCE CORPORATION
3½ S. SAGINAW ST.

CANVASSERS & CLOSERS FOR modernization sales. Draw & commission. Also telephone solicitors. FE 2-8245

CAB DRIVERS. STEADY AND part time Day or night shift. 101 W. Huron.

CAB DRIVERS, STEADY 25 OR older, nights and days. Apply 438 Orchard Lake at 3

Help Wanted Female 7

AN EASY JOB

On phone, 6½ hour day, beginners, $34 week. Come ready to work, 20½ E. Lawrence Room 6.

CITY OF PONTIAC HOUSING AID
For lakeside homes project. Salary, $4,407-$5,044. Requirements: College degree, with specialization in sociology, psychology, or related fields, or at least 2 years working experience along similar lines for each year lacking in college training. Duties include interviewing applicants for housing, accepting application, determining priority, assigning housing units and determining rent. Paid holidays, sick leave, pension plan, social security hospitalization and insurance plan. Apply Personnel Department, City Hall, 35 S. Parke St

CITY OF PONTIAC LIBRARY AID
Salary, $3,705-$4,017
Assist library patrons in the use of the library. Types, files, and does other clerical work. 2 to 4 years college training preferable in liberal arts. Many fringe benefits. Apply Personnel Department, City Hall, 35 S. Parke St.

COLORED LADY FOR GENERAL housework & care of children. 5 days wk. Own trans. MAyfair 6-6846.

CURB GIRL, MUST BE OVER 18. Apply in person Four Corners Lunch, Corner of Walton and Perry.

EXPERIENCED WAITRESS wanted. Apply in person, Encore Restaurant, Miracle Mile.

EXP. CAR BILLER, EXC. WORKING conditions. Call Mrs. Pete Wilson, Pontiac Cadillac, MI 4-1930.

EXPERIENCED BOOKKEEPER wanted. Apply in person at 2600 Union Lake Rd. EM 3-4148.

EXPERIENCED WAITRESS. APPLY in person. 6980 N. Rochester Rd.

FOUNTAIN, SHORT HOURS, some experience preferred. Call FE 4-7878 after 1 p.m. Monday and Tuesday.

GIRLS, 18 AND OVER. PHONE work. Apply 9 'til 2 anytime. See Miss Chenowith, 3½ S. Saginaw. Rm. 202, Kay Building.

HOME FOR COUPLE, WIFE TO care for school-age girl. FE 4-4049 after 4.

HOUSEKEEPER FOR 2 ADULTS, who needs a nice home. Own apt. with pvt. bath, no laundry. No smoking or drinking. $20 per week. MI 4-4095.

HOUSEKEEPER NEEDED FOR 3 weeks during mother's confinement. General cleaning, cooking & child care. Live in. Beginning Aug. 25th OR 3-4427.

HOUSEKEEPER FROM 35 TO 50, one adult. Modern home, 5181 N. Milford Rd. Lyle Doty Rt. 2. References.

HOUSEKEEPER. GENERAL housework. Two boys, 5 and 7. Mother and father work. More for home than wages. Call evenings or Sundays. RE 2-7336.

MOTHERS—DO YOU NEED EXtra money to keep children in school or college? Pleasant profitable part-time employment will do it with Avon Cosmetics. Phone today FE 4-4508, or write Drayton Plains, P. O. Box 536.

MOTHER'S HELPER. LIVE IN. Board, room & wages. Near Springfield Mich 8872 Dixie Hwy.

LADIES! SUPPLEMENT YOUR family income with steady part time employment. Doing telephone work from our office. Hourly rate. 4 hrs. per day. Apply room 19, Pythian Bldg., 18 W. Huron. Mon. & Tues.

RELIABLE PERSON WITH GOOD references for housework by the week. FE 2-7484.

SALESLADIES

Experienced in better ready to wear and sportswear. To work evenings, 6 to 9.

BLOOMFIELD FASHION SHOP

TOYS—TOYS—TOYS

Demonstrators needed for Michigan finest toy party plan — TREASURE ISLAND
Part time or full time.
Men or women. Exp. or inexp. No collecting, no delivering.
Main office in Flint — new branch office in Royal Oak.
Don't miss this opportunity to turn leisure time into dollars.
Need use of car and telephone. For appointment call LI 2-8826 between 9 and 5.

WAITRESS, MUST DEFINITELY be fast, energetic, neat. Apply between 1:30 & 4:30 p.m. 676 E. Maple, Birmingham

WOMEN — BIG MONEY SPARE time. Sensational NEW apparel party plan. We deliver, collect. Free sample line. Beeline Fashions, Bensenville 138, Illinois.

WOMAN TO CARE FOR CHILdren, live in plus allowance. FE 4-1034.

WOULD LIKE LADY TO CARE for children and do housework. More for home than wages. FE 8-3546.

Help Wanted 8

ARE YOU WANTING WORK OR looking, hoping you don't find it? Have opening for man or woman. Can make above average wage. 150 N. Perry, 9 to 12 a.m.

CARETAKER FOR SMALL APARTment building in exchange for partial payment of rent. Box 110 Pontiac Press.

DO YOU WANT A BUSINESS OF your own, part or full time, with small investment? If you can hire, sell and train, you qualify. Fast-moving product and repeat business. No door-to-door. Write Pontiac Press, Box No 56.

EXCELLENT OPPORTUNITY TO work on spectacular program, requiring about 4 hrs. work daily. Good earnings for effort. Some telephone work. Ph. Mr. Schuett at EM 3-4197 for appointment.

Employment Agencies 8A

EVELYN EDWARDS

VOCATIONAL COUNSELING SERVICE
511 COMMUNITY BANK BLDG
FE 4-0584

SEC'TY

Between the ages of 28-35 with good skills. Must have a pleasant personality, like working with people and have initiative. Hours 8 - 5 with 1½ hrs for lunch. And no Saturdays. Excellent starting salary. Midwest Employment. 406 Pontiac State Bank Bldg. FE 5-9227.

Instructions 9

MOTEL MANAGEMENT — MEN, WOMEN AN COUPLES to train for MOTEL MANAGEMENT and OPERATION. Only matured will be considered. Age 25 to 59. Write — NATIONAL MOTEL TRAINING INC. Pontiac Press Box 6.

PIANO, VIOLIN AND VOICE. Expertly trained. FE 4-8407.

Work Wanted Male 10

A-1 CARPENTER WORK. NEW—Repair FE 4-4216

A-1 HANDY MAN, PAINTING, yards, odd jobs, janitor, etc. FE 8-1995.

ALL OUTSIDE JANITOR WORK. Done reasonable. Yard work, painting & redecorating also. Lawn cutting. FE 4-0234.

A-1 CARPENTRY. FINISHED trim & custom cabinets specialty. FE 8-5632

AVAILABLE NOW CARPENTER and cabinet work new and repair. D. S. Murdock FE 2-7861

BRICK, CARPENTRY, AND CEment work FE 4-4996.

CEMENT WORK OF ALL KINDS. Landscaping & sodding. OR 3-3081 MAple 5-7487.

CABINET MAKER AND CARPENter. Kitchens a specialty FE 4-5000

CARPENTRY, 30 YRS. EXP. Kitchens a specialty! Repairs. Reas. OR 3-3294.

HAVE EQUIPMENT, WILL PAINT. FE 4-6462 or FE 4-9749. Free est.

INSIDE & OUTSIDE PAINTING, eavestroughts, carpentering plumbing. Tile laying, roofing, rec. rooms, plaster repair. FE 5-8371.

LAWN WORK, WEED & BUSH cutting. Hand digging FE 2-5262

MAN NEEDS JOB OF ANY KIND, preferably brick or cement work. FE 4-3797.

MAN WANTS WORK TO DO. FE 4-8116.

MARRIED MAN WANTS WORK as mechanic's helper, has some tools or wishes work of ony kind. OR 3-1925

MAN, 21, WANTS PERMANENT job. Anything. References, construction or gas station. OR 3-6145, anytime.

MARRIED MAN, 24, WANTS work of any kind. Has chauffer's license. Phone FE 5-1089.

Work Wanted Female 11

I DAY IRONING SERVICE. 43 bushel. FE 3-3495.

I WOMEN WANT WALL WASHing, and housecleaning. FE 3-7581.

BOOKKEEPING — PART-TIME or in my home. Full charge through P & L Statement. FE 2-4403.

DAY WORK. EXP. REFERENCES. FE 2-2870.

FOR UNDERGRADUATES & practical nurses. FE 2-5492

HOUSEWORK BY DAY OR WEEK. FE 5-1339.

HIGH SCHOOL SENIOR WISHES typing in home. Own typewriter. Call MA 6-1971.

HIGH SCHOOL GRADUATE would like baby sitting. FE 2-2800.

IRONINGS IN MY HOME. $4 PER bu 607 Valencia Dr.

LADIES WISHES 2 OR 3 DAYS with ref. Transportation. Vic. of Keego Harbor and Middlebelt. FE 5-1973.

MIDDLEAGED WIDOW DESIRES baby sitting days, evenings or by week. Transportation needed. OR 3-8694 or OR 3-8025.

MIMEOGRAPHING TYPING SECretarial service. EM 3-2842.

OFFICE WORK. SMALL OFFICE preferred. FE 2-9326.

PONTIAC BABYSITTERS BUREAU Licensed and bonded. Drivers 65 cents per hr. Adult sitters. OR 3-3761 Call early mornings or late evenings

PRACTICAL NURSE AVAILABLE anytime. FE 8-2292

WASHINGS AND IRONINGS. 38 E. Longfellow. FE 4-7818.

WANT JOB BABY SITTING & light housekeeping, days. FE 4-0168.

WOMAN, 26, WOULD LIKE PERmanent work taking care of children and housework. 10 yrs. exp. Days. FE 4-5471.

WOMAN WOULD LIKE DAY work. Mondays, Tuesdays and Fridays. References. FE 8-8350.

WISH TO CARE FOR PREschool aged children by the hour or day. FE 5-8590.

WOMAN WANTS IRONINGS IN HOME, $2.50 A BUSHEL. WHITE SHIRTS A SPECIALTY. CALL FE 8-4398 AFTER 9:00 A.M.

WOMAN WANTS DAY WORK. FE 5-4896.

YOUNG LADY WOULD LIKE babysitting and housekeeping. 6 days a week. FE 4-1259.

Building Service 12

A-1 SANDING & FINISHING PON. HARDWOOD FLOOR SERV. FE 5-3722

A-1 COMPLETE BUILDING SERVice Quality work, licensed, Bowker, MA 4-2253 or FE 5-3608.

A-1 BASEMENTS PUT UNDER present home. House raising and underpinning. Also masonry. FE 8-8944.

AAA Floor Sanding

Floor Laying - Finishing
C. BUD BILLS FE 8-2050

A-A TRENCHING

Footings, Septic Field, OR 3-6666.

A & B TRENCHING

Footings, water lines, field tile. FE 5-9961.

ALL KINDS OF CEMENT WORK, floors, drives Specialty Reasonable. Jensen FE 2-2340.

ALL KINDS OF ROOFING, NEW and repair FE 5-1151.

ALUMINUM AND STONE SIDING, Glatex, All types insulated siding, roofing storm windows and doors. Licensed Insured Ellison. FE 5-1779.

ANY TYPE OF HOUSE PLANS custom drawn OL 1-8200. EM 3-4931.

BLOCK, BRICK, CEMENT WORK and fireplaces. MA 5-0378.

BRICK LAYING BLOCK & CEment work, FE 8-6375.

BULLDOZING FE 5-2853

BRICK BLOCK AND CEMENT work. Also chimneys. No job too large. Residential and commercial Guaranteed work. Ph MY 3-1128.

BUILDING REPAIR, PLASTERING brick, block, and cement work. FE 4-2290.

CEMENT WORK, NOTHING TOO large or small. Commercial or residential. 20 years experience. Free estimates. Phone OR 3-6172.

CEMENT WORK WANTED, REAsonable rates. FE 8-3687.

CEMENT AND MASON

Work done expertly. Free estimate 16 yrs. exp. OR 3-0402.

CARPENTER WORK, HOUSES, garages or repair. FE 4-9470.

CUSTOM HOMES BY LICENSED builder Free estimates. OL 1-3461.

CEMENT IS OUR SPECIALTY. Floors, basements. EM 3-4879.

CARPENTRY, GARAGES & ADditions, Reas. FE 5-5990.

CEMENT & BLOCK WORK FE 5-0782

DRY WALL TAPING AND FINishing. Free estimates. FE 5-3463 or FE 4-6181.

ELECTRICAL SERV. FREE EST. Partney Electric, FE 5-5439.

FREE ESTIMATES ON WIRING, for water heater, ranges & dryers. FE 5-8431. R B Munro Electric Co., 1066 W Huron.

GUARANTEED ROOFS - ALL kinds. Est 1918. Rugus Marsh. 353 N. Cass. FE 2-3021 FE 3-8946

HOUSEMOVING — FULLY equipped, FE 4-8450. L. A. Young

HOUSE RAISING, LEVELING, foundations brick, block stone work Chimney repair, cement work. Licensed insured Ellison, FE 5-1779.

HOME GARAGE, CABINS, ADDItions Licensed builder. FHA terms. FE 4-6909

PLASTERING - NEW AND REpair., Vern Keller. FE 5-7329.

PLASTERING & REPAIR. REAS. Pat Lee, FE 2-7922

R. G SNYDER, FLOOR LAYING, sanding and finishing. Phone FE 5-0582.

ROOF REPAIRS

EAVESTROUGHING FE 4-0444

TRENCING, EXCAVATING FOR septic tanks, field tile, footings, ditches & boat wells. OL 1-0653

YOU NAME - WE DO IT! All kinds of modernizing, additions, porches, garages - anything pertaining to the home. FHA terms. Call us — BIG BEAR CONSTRUCTION CO. 92 W. Huron St. FE 8-6553

Business Services 13

ALL MAKES OF FOUNTAIN PENS repaired by factory trained man at our office. General Printing & Office Supply Co., 17 W. Lawrence St. Phone FE 3-0135.

APPLIANCE SERVICE
We service all makes of wringer and automatic washers. 30 yrs. in Pontiac
ROY'S, 96 Oakland FE 2-4021.

AVON-TROY CARPET CLEANERS Furniture & carpeting cleaned in your home. Free pick-up and delivery. Free estimates —moth proofing Formerly Berkley Carpet Cleaners. OLive 1-0222, Rochester.

BULLDOZING AND LEVELING, tree cutting and removing FE 2-9742 or FE 4-1878.

BLOOMFIELD WALL CLEANERS. Walls and windows. Reasonable. Free est. No obligation. FE 2-1631

CARPET REPAIRING, REWEAVing, binding, restretching OL 1-0222.

Chimney - Furnace Work

Summer rates on all chimneys, cleaning, repairing, and building. Also Furnace, fireplace, water heater, incinerator cleaning & repairing done now. Specialist, not amateurs. Call for estimates before regular price returns. FE 8-4302.

ELECTRIC MOTOR SERVICE Repairing & rewinding. 218 E Pike St. FE 4-3981

FURNACES CLEANED AND serviced. C. L. Nelson, FE 5-1788.

FENCE MATERIAL AND INSTALlation reasonable. FE 2-4489.

GENE'S HEATING SERVICE, furnaces cleaned, sold, repaired. 3310 Crooks Rd., Rochester. FE 8-3909

FISCHERS LAKE CLEANING Weeds & mud removed. Free estimates. ORlando 3-6126.

L. VICKERY, HOT TAR ROOFING and eavestrough. FE 2-6004.

PLASTERING, REPAIR WORK. D. Meyers, EM 3-0163.

PLASTERING - NEW OR REPAIR. Work guaranteed. FE 5-0394.

THE ANSWER TO YOUR PROBLEM:

Want Ads! To sell, rent, hire, it's FE 2-8181.

Business Services 13

SAWS MACHINE FILED
Manley Leach 10 Bagley St.

THE HANDY MAN
Painting, gardening landscaping, pruning, hand digging. Scrap lumber & metal drums for sale. 622 Highland. FE 5-4063.

TREE REMOVAL & TRIMMING. Free estimates. FE 7-8019—MA 5-4941, eves.

UNDER-WATER WEED CUTTING SERVICE - INLAND LAKE SALES FE 4-7121 3127 W. Huron FE 2-6122

WALL WASHING AND WINDOW cleaning. Reasonable rates, guaranteed service. FE 8-3584.

YES, WE HAVE NO BANANAS So see BIG BEAR, the company with the building flare for the latest fashions in home building materials & modernization. A company built by its standard of building.
BIG BEAR CONSTRUCTION CO. 92 W. Huron St. FE 8-6553

Dressmaking, Tailoring 16

CARL ERICSSON, CUSTOM TAIlor, alterations 714 ½ Huron, in rear of barber shop. FE 4-8671.

DRESSMAKING BUY QUALITY materials in my home. FE 5-2543.

DRESSMAKING, TAILORING ALterations. Drapes & formals done in my home. Call FE 8-5455.

DRESSMAKING TAILORING AND alterations. Mrs. Bodell, FE 4-9053.

FAMILY SEWING DONE AT MY home. 5171 Pontiac Lake Road.

Garden Plowing 16B

CUSTOM PLOW, DRAG, & LIGHT grading. Anywhere Call ORlando 3-5986

LOT MOWING, LAWN GRADING and leveling. FE 4-8543.

Laundry Service 18

FOR FAMILY LAUNDRY SERVice, phone Pontiac Laundry. FE 2-8101

LACE CURTAINS, PLAIN OR RUFfled. Beautifully finished. Pontiac Laundry. Phone FE 2-8101

Landscaping 18A

A - 1 ACE TREE SERVICE, REmoval and trimming. Get our bid. FE 2-7188. FE 8-9736

INTER - LAKES TREE SERVICE, Trim remove, cabling, surgery, land clearing. Insured. MA 4-2903

COMPLETE LAWN BUILDING. Leveling, grading, Seeding & Sodding. FE 5-6511.

COMPLETE LAWN BUILDING. repair and maintenance. Free estimates. Dan's Landscape Service. FE 4-6510.

CUSTOM BULLDOZING YARD & driveway grading. Back filling Roto-tilling. Terms. EM 3-3023.

EXPERT TREE TRIMING AND removal. Ph. FE 5-6593 or OR 3-2000.

LANDSCAPING, SEEDING AND sodding. Sod Merian Blue grass and Kentucky blue grass delivered. Grading with back end blade and front end loader. Top soil, 6 yards, $12 delivered. Service anytime. FE 2-5463.

MERIAN BLUE SOD - 35c SQ. YD. 45c delivered. 2601 Crooks Rd. North of Auburn. TW 2-1174.

NEW LAWN BUILT. FINISH grading Backfield top soil. FE 2-0603

SPRAYING

Commercial or residential
Dutch Elm & pest control
Roto-Mist or Hydraulic
FE 4-4597
Harry White & Sons, Inc.
151 S. Cass Lake Rd.

Moving & Trucking 19

A-1 MOVING — HAULING EXCELLENT SERVICE
Reasonable FE 5-3458 — FE 2-2909

AA-1 Reduced Rates

Smith Moving Large van or pickup FE 4-4864.

A-1 MOVING AND HAULING, anytime. FE 5-5314 or FE 8-9869.

A-1 LIGHT TRUCKING & RUBbish. $4 load. FE 8-0145.

BASEMENT CLEANING, LIGHT hauling Call Bill, FE 5-5933.

HAULING & RUBBISH NAME your price. Any time. FE 8-0095

HAVE TRUCK, DO LIGHT HAULing, FE 2-9981.

JIM'S MOVING & TRUCKING, cheaper. FE 5-1348, FE 8-3244.

LIGHT TRUCKING OF ANY KIND FE 3-3575.

LIGHT AND HEAVY TRUCKING. Rubbish Fill dirt, top soil, gravel & front end loading. FE 8-0603.

UNWANTED ARTICLES PICKED up free of charge. FE 5-4638

MOVING & HAULING WITH 2 TON stake truck, FE 8-8453.

Trucks to Rent

TRUCKS, TRACTORS AND EQUIPMENT
½-ton Pickups 1½-ton Stakes
Dump Trucks Semi-Trailers
Pontiac Farm and Industrial Tractor Co.
825 S. WOODWARD
Open Daily Including Sunday
FE 4-0461 FE 4-1442

O'DELL CARTAGE
Local and long distance moving. Phone FE 5-6806

Painting & Decorating 20

1ST CLASS PAINTING AND DECorating. Cash or terms. FE 5-9580.

1ST CLASS INT. — EXT. PAINTing. Decorating, Reas. FE 5-2860.

A-1 PAINTING, PAPER HANGing, Paper removed FE 4-6918.

A-1 PAINTING AND PAPERING. Mason Thompson, FE 4-6364.

A-1 PAINTING, INTERIOR & EXterior. 10 per cent disc. for cash. Guaranteed. Free Est. FE 4-8205.

A-1 PAINTING, INTERIOR & EXterior. Reasonable rates. FE 8-3441.

AAA-1 PAINTING

Experienced custom interior & exterior No down payment. E-Z terms.
BIG BEAR CONSTRUCTION CO. 92 W. Huron FE 8-6553

LADY INTERIOR DECORATOR Papering & painting. FE 8-0343

PAINTING — PAPERHANGING WALLS CLEANED
TUPPER OR 3-7061

PAINTING & PAPER HANGING. 25 yrs. exp. FE 5-9937.

PAPER HANGING & PAINTING, paper removed by steam. FE 4-2171—FE 5-5812

Physio-Therapy 21A

PHYSICAL THERAPY. 4676 DIXIE Hwy. OR 3-5651. 1 till 8 p.m.

Television Service 22

ALL TV SERVICE CALLS ANswered promptly, day or night. RAYAL ELECTRONICS FE 4-2418

DAY OR NIGHT TV SERVICE FE 5-1256 or FE 5-8390 M. P STRAKA

RON AND EARL'S RADIO AND TV Serv Reas. rates. OR 3-2058.

Typewriter Service 22A

TYPEWRITERS AND ADDING MACHINE REPAIRING Expert work. General Printing and Office Supply Co., 17 W. Lawrence.

Upholstering 23

CUSTOM DRAPES-SLIP COVERS. Material, Beadle, FE 5-1927.

EAKLE'S CUSTOM UPHOLSTERing, 8174 Cooley Lake Rd EM 3-3643.

THOMAS UPHOLSTERING 197 N. Perry St FE 5-8886

Lost & Found 24

LOST — CAT, DARK BROWN short hair, few gold spots. Ear needs treatmt. Rewd. FE 5-8294

LOST: BRITTANY SPRINGER. 5 mos. old. Vic. of W. Strathmore. White & liver. FE 5-0751.

LOST: MAN'S WALLET CONTAINing valuable papers and money, badly needed. Reward. FE 5-7945.

LOST: A LADY'S HAMILTON wrist watch. Reward. FE 5-5856.

LOST: IRISH SETTER, STRAYED from home, long chain. Vicinity of Elizabeth Lake, Reward. 7324 Elizabeth Lake Road. FE 7-0262.

LOST: IN VICINITY OF UNION LAKE, SMALL BLACK & WHITE FEMALE DOG, PART TERRIER & PART COCKER. HAS LICENSE & SHOT TAG ON HARNESS. ANSWERS TO NAME OF TAMMY. PET OF FOUR SMALL CHILDREN. PHONE EM 3-3533.

LOST: BLACK & WHITE MEDIUM sized collie. Name is Star. License 20096. Reward. EM 3-4756.

LOST: FEMALE BEAGLE LIcense No. 20912 in vic. of Walled Lake. Rope on collar. Answers to name of Tippy. MA 4-3774.

LOST OR STRAYED YOUNG KITten in vicinity of Osmun & Wall. Childs Pet. FE 4-5226.

Business Services 13

SAWS MACHINE FILED
Manley Leach 10 Bagley St.

THE HANDY MAN
Painting, gardening landscaping, pruning, hand digging. Scrap lumber & metal drums for sale. 622 Highland. FE 5-4063.

TREE REMOVAL & TRIMMING. Free estimates. FE 7-8019—MA 5-4941, eves.

UNDER-WATER WEED CUTTING SERVICE - INLAND LAKE SALES FE 4-7121 3127 W. Huron FE 2-6122

WALL WASHING AND WINDOW cleaning. Reasonable rates, guaranteed service. FE 8-3584.

YES, WE HAVE NO BANANAS So see BIG BEAR, the company with the building flare for the latest fashions in home building materials & modernization. A company built by its standard of building.
BIG BEAR CONSTRUCTION CO. 92 W. Huron St. FE 8-6553

Dressmaking, Tailoring 16

CARL ERICSSON, CUSTOM TAIlor, alterations 714 ½ Huron, in rear of barber shop. FE 4-8671.

DRESSMAKING BUY QUALITY materials in my home. FE 5-2543.

DRESSMAKING, TAILORING ALterations. Drapes & formals done in my home. Call FE 8-5455.

DRESSMAKING TAILORING AND alterations. Mrs. Bodell, FE 4-9053.

FAMILY SEWING DONE AT MY home. 5171 Pontiac Lake Road.

Garden Plowing 16B

CUSTOM PLOW, DRAG, & LIGHT grading. Anywhere Call ORlando 3-5986

LOT MOWING, LAWN GRADING and leveling. FE 4-8543.

Laundry Service 18

FOR FAMILY LAUNDRY SERVice, phone Pontiac Laundry. FE 2-8101

LACE CURTAINS, PLAIN OR RUFfled. Beautifully finished. Pontiac Laundry. Phone FE 2-8101

Landscaping 18A

A - 1 ACE TREE SERVICE, REmoval and trimming. Get our bid. FE 2-7188. FE 8-9736

INTER - LAKES TREE SERVICE, Trim remove, cabling, surgery, land clearing. Insured. MA 4-2903

COMPLETE LAWN BUILDING. Leveling, grading, Seeding & Sodding. FE 5-6511.

COMPLETE LAWN BUILDING. repair and maintenance. Free estimates. Dan's Landscape Service. FE 4-6510.

CUSTOM BULLDOZING YARD & driveway grading. Back filling Roto-tilling. Terms. EM 3-3023.

EXPERT TREE TRIMING AND removal. Ph. FE 5-6593 or OR 3-2000.

LANDSCAPING, SEEDING AND sodding. Sod Merian Blue grass and Kentucky blue grass delivered. Grading with back end blade and front end loader. Top soil, 6 yards, $12 delivered. Service anytime. FE 2-5463.

MERIAN BLUE SOD - 35c SQ. YD. 45c delivered. 2601 Crooks Rd. North of Auburn. TW 2-1174.

NEW LAWN BUILT. FINISH grading Backfield top soil. FE 2-0603

SPRAYING

Commercial or residential
Dutch Elm & pest control
Roto-Mist or Hydraulic
FE 4-4597
Harry White & Sons, Inc.
151 S. Cass Lake Rd.

Moving & Trucking 19

A-1 MOVING — HAULING EXCELLENT SERVICE
Reasonable FE 5-3458 — FE 2-2909

AA-1 Reduced Rates

Smith Moving Large van or pickup FE 4-4864.

A-1 MOVING AND HAULING, anytime. FE 5-5314 or FE 8-9869.

A-1 LIGHT TRUCKING & RUBbish. $4 load. FE 8-0145.

BASEMENT CLEANING, LIGHT hauling Call Bill, FE 5-5933.

HAULING & RUBBISH NAME your price. Any time. FE 8-0095

HAVE TRUCK, DO LIGHT HAULing, FE 2-9981.

JIM'S MOVING & TRUCKING, cheaper. FE 5-1348, FE 8-3244.

LIGHT TRUCKING OF ANY KIND FE 3-3575.

LIGHT AND HEAVY TRUCKING. Rubbish Fill dirt, top soil, gravel & front end loading. FE 8-0603.

UNWANTED ARTICLES PICKED up free of charge. FE 5-4638

MOVING & HAULING WITH 2 TON stake truck, FE 8-8453.

Trucks to Rent

TRUCKS, TRACTORS AND EQUIPMENT
½-ton Pickups 1½-ton Stakes
Dump Trucks Semi-Trailers
Pontiac Farm and Industrial Tractor Co.
825 S. WOODWARD
Open Daily Including Sunday
FE 4-0461 FE 4-1442

O'DELL CARTAGE
Local and long distance moving. Phone FE 5-6806

Painting & Decorating 20

1ST CLASS PAINTING AND DECorating. Cash or terms. FE 5-9580.

1ST CLASS INT. — EXT. PAINTing. Decorating, Reas. FE 5-2860.

A-1 PAINTING, PAPER HANGing, Paper removed FE 4-6918.

A-1 PAINTING AND PAPERING. Mason Thompson, FE 4-6364.

A-1 PAINTING, INTERIOR & EXterior. 10 per cent disc. for cash. Guaranteed. Free Est. FE 4-8205.

A-1 PAINTING, INTERIOR & EXterior. Reasonable rates. FE 8-3441.

AAA-1 PAINTING

Experienced custom interior & exterior No down payment. E-Z terms.
BIG BEAR CONSTRUCTION CO. 92 W. Huron FE 8-6553

LADY INTERIOR DECORATOR Papering & painting. FE 8-0343

PAINTING — PAPERHANGING WALLS CLEANED
TUPPER OR 3-7061

PAINTING & PAPER HANGING. 25 yrs. exp. FE 5-9937.

PAPER HANGING & PAINTING, paper removed by steam. FE 4-2171—FE 5-5812

Physio-Therapy 21A

PHYSICAL THERAPY. 4676 DIXIE Hwy. OR 3-5651. 1 till 8 p.m.

Television Service 22

ALL TV SERVICE CALLS ANswered promptly, day or night. RAYAL ELECTRONICS FE 4-2418

DAY OR NIGHT TV SERVICE FE 5-1256 or FE 5-8390 M. P STRAKA

RON AND EARL'S RADIO AND TV Serv Reas. rates. OR 3-2058.

Typewriter Service 22A

TYPEWRITERS AND ADDING MACHINE REPAIRING Expert work. General Printing and Office Supply Co., 17 W. Lawrence.

Upholstering 23

CUSTOM DRAPES-SLIP COVERS. Material, Beadle, FE 5-1927.

EAKLE'S CUSTOM UPHOLSTERing, 8174 Cooley Lake Rd EM 3-3643.

THOMAS UPHOLSTERING 197 N. Perry St FE 5-8886

Lost & Found 24

LOST — CAT, DARK BROWN short hair, few gold spots. Ear needs treatmt. Rewd. FE 5-8294

LOST: BRITTANY SPRINGER. 5 mos. old. Vic. of W. Strathmore. White & liver. FE 5-0751.

LOST: MAN'S WALLET CONTAINing valuable papers and money, badly needed. Reward. FE 5-7945.

LOST: A LADY'S HAMILTON wrist watch. Reward. FE 5-5856.

LOST: IRISH SETTER, STRAYED from home, long chain. Vicinity of Elizabeth Lake, Reward. 7324 Elizabeth Lake Road. FE 7-0262.

LOST: IN VICINITY OF UNION LAKE, SMALL BLACK & WHITE FEMALE DOG, PART TERRIER & PART COCKER. HAS LICENSE & SHOT TAG ON HARNESS. ANSWERS TO NAME OF TAMMY. PET OF FOUR SMALL CHILDREN. PHONE EM 3-3533.

LOST: BLACK & WHITE MEDIUM sized collie. Name is Star. License 20096. Reward. EM 3-4756.

LOST: FEMALE BEAGLE LIcense No. 20912 in vic. of Walled Lake. Rope on collar. Answers to name of Tippy. MA 4-3774.

LOST OR STRAYED YOUNG KITten in vicinity of Osmun & Wall. Childs Pet. FE 4-5226.

TIZZY by Kate Osann



© 1958 by NEA Service, Inc. T.M. Reg. U.S. Pat. Off. Osann 8-25

"How come banks never have sales?"

Hobbies & Supplies 24A

PAINT BY NUMBER PICTURES, Scrabble games Backenstose Book Store. 15 E. Lawrence St.

Notices & Personals 25

AUTHORIZED
MASON SHOES
HENRY J COMPEAU
289 Clayburn St FE 8-3900

ANY GIRL OR WOMAN NEEDing a friendly adviser, phone FE 2-5122 Confidential. The Salvation Army.

AUCTIONEER WITH OVER 2500 auction sales experience would like to sell for you. Maple 5-1341 or Maple 5-9066

CALL ELECTROLYSIS CENTRE for removal of unwanted hair. OR 3-2895.

COLD WAVE SPECIAL: $5 COMplete.
M. & H. STYLE-RITE
OR 3-3421
Williams Lk. Rd. & M59

COLD WAVES $5.00 FOR SCHOOL girls. Dorothy's, corner of Paddock & Perry. FE 2-1244.

CHARLES CHESTER
AIR CUSHIONED SHOES
E. H. MILLER OR 3-4942

DAINTY MAID SUPPLIES — 738 Menominee Mrs Wallace FE 5-7805.

DAINTY MAID SUPPLIES. MRS. A. Taylor, 56 Gillespie. FE 3-7293.

HALL FOR RENT, $75. WILL ACcommodate 100 for banquets and 80 people for dances. Asphalt parking area. FE 4-7101 before noon, bet. 10 and 12 a.m.

In Debt?

If you are having trouble meeting your payments, see us today. MICHIGAN CREDIT COUNSELORS, INC., 41½ S. Saginaw Above Oakland Theater. FE 8-0456

KNAPP SHOES
Fred Herman
2070 Airport Rd OR 3-1592

LIVE COMFORTABLY IN FLORIda within your retirement income. Free information. Write Pontiac Press Box 27.

LOSE WEIGHT SAFELY & ECOnomically with newly released Dex-A-Diet tablets 98 cents at SIMMS

ON AND AFTER THIS DATE, August 25, 1958, I will not be responsible for any debts contracted by any other than myself. Theodore Nelson, 4734 Bald Mt. Rd. Pontiac, Mich.

PROUD OF YOUR HOME? You can be, by adding aluminum siding, a new garage, rec. room or sun porch to your present home. The newest ideas, highest quality materials & easiest FHA terms available now at —
BIG BEAR CONSTRUCTION CO. 92 W. Huron St. FE 8-6553

REDUCE NOW

10 pounds in six short days. As little as $1.00 per visit See ugly flabby muscles toned and tightened. Call for appointment today. FE 4-4131.

Wtd. Children to Board 26

A 1 BOARDING HOME. SCHOOL age preferred. Licensed. FE 5-3534.

PROFESSIONAL CARE. LIcensed home, fenced yard. FE 5-9575.

Wtd. Household Goods 27

FURNITURE NEEDED

Entire home or odd lots. Get the top dollar. Will buy outright or sell it for you. B & B Community Sale Phone OR 3-2717

GOOD USED FURNITURE FOR auction. Your price is ours. MAple 5-1341 or MAple 5-9066.

WANTED
Fruit Wood Spinet

Must be in good condition. Phone Midwest 4-9264.

WANTED TO BUY — ALL TYPES of furniture. Ph. FE 2-3523.

WTD. — ANTIQUE DISHES, ANtique lamps. Antique furniture. MY 2-1521.

Wtd. Miscellaneous 28

WANTED TO BUY
OLD COINS
Robert E. Whitmore
4273 Linda Ct., Drayton Pl.

WTD.: 24" COAL FURNACE. MUST be complete and in good cond. K. G. Hempstead, 102 E. Huron. FE 4-8284.

Money Wanted 28A

WISH TO BORROW $7,500. YOUR security land contract plus 6 per cent interest FE 5-8590.

Wanted to Rent 29

WANTED
TO RENT WITH OPTION, 3 BEDROOM MODERN RANCH, WEST SUBURBAN PREFERABLY NR. WILLIAMS LAKE OR PONTIAC LAKE GRADE SCHOOL. BOX 7, PONTIAC PRESS.

Share Living Quarters 30

SHARE MY APARTMENT WITH lady. Twin beds, near General Hospital and bus. Write Box 87, Pontiac Press.

WILL SHARE MY HOME WITH couple or working girl. May have 1 or 2 children. Call OR 3-5187.

Wanted Transportation 31

GIRL WANTS RIDE FROM MILford or nearby to Pontiac with lady. Hours 8:00 to 5:00. MU 4-4212.

Wtd. Contracts, Mtgs. 32

CA$H
WE NEED
LAND CONTRACTS
QUICK CLOSING
NO HIDDEN FEES
Nicholie & Harger Co.
33 W. HURON FE 5-8183

LIKE A REAL CAR BARGAIN? Lots of 'em in the Want Ads!

Wtd. Contracts, Mtgs. 32

CONTRACTS WANTED
Clark Real Estate, 1362 W. Huron. FE 4-6492 or FE 4-4813. Ask for Mr. Clark.

SHOP AROUND, THEN SEE US To sell your land contract
CAPITOL SAVINGS & LOAN CO. 75 W. Huron St. FE 4-0561

CASH FOR LAND CONTRACTS. No obligation. Call FE 4-4526 or OR 3-5080. Ask for Ike Wideman.

SMITH-WIDEMAN
REAL ESTATE OPEN EVES.
FE 4-4526 412 W. HURON

WANTED
LAND CONTRACTS
BUYERS WAITING
A. Johnson
REALTOR FE 4-3533
1704 S. Telegraph Road

PRIVATE PARTY WILL BUY equity in several small land contracts. Call LI 1-1838 or MI 4-2635 after 6.

IMMEDIATE ACTION
On any good land contract. New or seasoned. Your cash upon satisfactory inspection of property and title. Ask Ken Templeton.
K. L. Templeton, Realtor
2339 Orchard Lake Rd FE 4-4563

$ TOP $
THOUSANDS OF DOLLARS TO INVEST IN LAND CONTRACTS. NO CLOSING COST. PROMPT ACTION. WE ALSO BUY EQUITIES.
J. J. JOLL, REALTY
2536 DIXIE HWY. FE 4-4561

Ready, Willing and Able
Cash buyers waiting for your land contract. Call Realtor Partridge, FE 4-3581.

CASH FOR LAND CONTRACTS. H. J VanWelt 4540 Dixie Hwy. OR 3-1355

CASH
UNLIMITED
For land contracts, new or seasoned. Lowest possible discount, no obligation. Call FE 4-3844 or FE 5-9975. Ask for Ted McCullough,
ARRO REALTY
5143 Cass-Elizabeth Rd.

Wanted Real Estate 32A

Sell Us Your Equity
Don't lose your home - cash waiting - no red tape. We also need listings. Giroux-Franks, 4395 Dixie Hwy. OR 3-9701.

WE HAVE QUALIFIED BUYERS waiting for commercial properties, farms and acreage A phone call will give you immediate action.

ROY KNAUF
26½ W Huron St FE 2-7421

NEEDED AT ONCE. FARMS from 5 to 500 acres. Buyers waiting.
P. W. DINNAN
66 W. Huron FE 4-2577
Evenings,

For Sale Houses 43

MODEL HOME
NOW FOR SALE

Attached heated garage, hot water heat, 3 bedrm., 2 baths, thermo-pane windows, wall to wall carpeting GE appliances, lot 182 by 250 in a well restricted subdivision Will consider a free and clear small home as down payment. For further information call Herbert C. Davis, FE 5-4311.

HAYDEN

NORTH SIDE. Low down payment $7600 full price. 2 bedrooms. Gun type oil furnace. Tile bath with shower. 1 block to school. Immediate possession

E. BEVERLEY. 5 room home. 2 lots. Basement gas furnace. 1½ car garage. Water softener. $1380. Down.

DRAYTON AREA. Excellent 3 bedroom home. Oak floors. Basement, oil furnace. Breezeway. 2 car garage Landscaped lot 135 x 285. $13,900. Terms.

SEYMOUR LAKE FRONT Immediate Possession. 4 room home with bath Shower in basement. Nicely landscaped yard. Terms.

J. C. HAYDEN, Realtor
86 E. Walton FE 8-0441
Open Eves. Sun. 10 to 2

$495 DOWN

New 2 bedroom home on your lot. $6,995. Full price. Wood floors. Picture window. Full bath. Utility room. Outside complete. Interior ready for decorating. Call today or stop at office for information We have lots available also.

J. C. HAYDEN
Realtor
86 E. Walton FE 8-0441

CLARKSTON

New 3 bedroom brick front, 1½ baths, 100x200 lot near new school, paved street, no down payment to GI 3 per cent down to civilians. $11,000 full price.

Paul M. Jones, Real Est.
832 W. Huron FE 4-8550

3 BEDRM., 2 BATHS, BRICK. Choice west side. $17,500. FE 2-0056.

WILL TRADE

New 3 bedroom home with extra large living room, bath, plastered walls. Basement, oil furnace. Needs finishing. Lot 100 x 150. $9,900 will sell at liberal terms.

LAKEFRONT

Small year around home with basement and furnace fenced in park-like lot. Full price $8,950 $1,500 down.

LOG COTTAGE

Approximately 7 acres with 1200 feet of lake frontage. Living room with fireplace nice kitchen, 2 bedrooms and bath large screen porch. Guest house with 2 bedrooms and bath Priced at $28,500 with terms.

CRAWFORD AGENCY
MY 3-1143 609 E. Flint St.
LAKE ORION, MICHIGAN

John K.
IRWIN

WHY PAY RENT? Ranch style home, 2 large bedrooms and studio room or 3rd bedroom. Lot 80 x 125 on hard top street. $66 per month including interest, taxes, and insurance Only $10,750, cash to 4½ per cent mortgage.

THINKING OF RETIREMENT? You must see this comfortable 2 bedroom home, newly painted 2 lots. An excellent place for a large garden. Paved streets and close to transportation. Only $7,950, terms.

LAKE FRONT — PONTIAC LAKE 6 rooms large lot approximately 210 x 218, well landscaped. 1½ car garage. Just the place to retire. Only $9,-900.

John K. Irwin & Sons
REALTORS
Since 1925
313 West Huron Street
Phone FE 5-9447 Eve. MI 6-3783

LAWRENCE W.
Gaylord

AUBURN HEIGHTS

Snuggled in among the large trees on a beautiful lot on a good street. This newly decorated home has a full basement, gas heat, large lot, garden space, pear trees, attic storage, playground equipment and gas range. Priced for quick sale. Reasonable down payment.

$1,386 DOWN PAYMENT

3 Bedroom 1 story home on 100 ft. lot. Gas heat. Grade school blocks away. Attractively decorated.

3 BEDROOMS. . .

in this well built home. 2 lots fenced in. Good kitchen. Wrought iron trim on front porch. Very nice. Only $10,-950 — Terms.

G.I.'S

We have several good homes that can be bought on G.I. terms, with very low down payments. Call today!

136 E. PIKE ST. OPEN EVES.
FE 4-9584
MULTIPLE LISTING SERVICE

KENT

Established in 1916

$1300 DOWN — New in '57, brick 3 bedroom ranch type home, ceramic tiled bath, attractive kitchen includes hood over stove. Full basement, oil heat. See this north side home for only $14,900.

½ ACRE CORNER PARCEL — In heart of small Oakland Co. village. Large modern home in beautiful setting of trees and shrubs. 2 baths, oil heat. Especially suitable for income property, convalescent or funeral home. Priced for quick sale.

EDGE OF CLARKSTON — 3-bedroom ranch new in '57. Birch cupboards in cheerful kitchen, tiled bath, picture window, marble sills throughout. Full basement, oil heat. Immaculate condition. A good buy at $12,900 — terms.

GOOD INVESTMENT — Here is a fine 3 bedroom home, large liv. rm., full bath, full basement, stoker heat, 2-car garage with overhead storage. All this on 60 x 550 ft. lot on Dixie Hwy. This hwy. frontage will increase. Land alone now worth over half the asking price of $13,000. Be wise — buy this.

CLARKSTON AREA — 2¾ acres with modern brick ranch home 3 bedrooms, large living room with fireplace, tiled bath & shower, oil heat. 2 car garage. All in best of condition. Ideal for suburban living at $21,000 terms.

Floyd Kent Inc., Realtor
2200 Dixie Hwy. at Telegraph
FE 2-0123 — Open 9 to 9
AMPLE CUSTOMER PARKING

HOYT

RANCH NEAR ROCHESTER $21,500 — EXCELLENT VALUE — will TRADE for smaller home. LARGE 3 bedroom BRICK ranch with 25' long living room carpeted, family kitchen 13x13, really roomy bedrooms, 12x12, 10x12½, 9x12 FULL BASEMENT, with finished rec. room, large 110x360 lot. School bus at door

IN KEEGO HARBOR $500 — down to responsible party — nice 2 bedroom home on two lots, low monthly payments. AN EXCELLENT VALUE for only $8500 — Kitchen a real beauty. KEY in office, stop in for immediate showing.

HOYT REALTY
FE 2-9906 FE 2-8840
254 S. Telegraph Rd.
PON-TEL CENTRE

For Sale Houses 43

VACANT . . .

School bells will ring soon and your children can be all settled in this 3 BEDROOM north side home. Oak floors, plastered walls, gas heat storms and screens. It's a well kept home and nicely landscaped yard Fairly new double garage, cement drive. $9,850 full price $2,000 DOWN WILL HANDLE!

WALKING . . .

Distance to St. Benedicts and Donelson Schools, without danger of busy street crossings. Located on two lots. Aluminum sided home and garage. Full basement with finished recreation room. 3 bedrooms. Excellent throughout. $14,-250 with $4,000 down

NEAR . . .

Oakland Park — and this home is in a park like setting of its own, with the beautiful lawn, outdoor grill and covered and lighted patio. IDEAL FOR FAMILY LIVING — 3 bedrooms, 2T ft. dormitory bedroom up. Both living and dining room are carpeted. Gas heat, hot water and water softener. Paved drive to 1½ car garage. Oh yes, storms and screens. Price is right! CALL NOW.

Humphries

FE 2-0474 Realtor FE 4-7114
23 N. Telegraph Open Eves.
Multiple Listing Service

COMPARE THIS

Custom built 1,200 sq ft., 3 bedroom brick ranch home. Full basement, 2 fireplaces, slate entrance, 1½ baths, ceramic tile with vanity. Plastered walls, oak floors 22x24 plastered garage. All this for $17,000 on your lot.

E. J. DUNLAP
Custom Builder FE 8-1198

EXCEPTIONALLY NICE NEIGHborhood. By owner. 3 yrs. old. 5 rms. & bath Full basement, with recreation rm., 1½ stories. Upstairs partially finished. Near St. Benedicts. FE 5-5455.

RILEY

$650 DOWN — We are offering a wonderful buy in a vacant, cozy, & cute 5-room bungalow. With a tiled kitchen & tiled bath with colored fixtures. Basement with oil furnace. 1½-car garage with overhead door Full price only $6,100

7 ROOMS—3 ACRES—2 BATHS — Located 5 miles from Pontiac city limits. Off Baldwin & includes lake privileges. Full basement, with furnace. Will sell with small down payment or consider your home equity in trade.

SMALL HOME—4 ACES — Lake Orion area. Off Baldwin. Small compact cute home. Priced at $4,950 with $450 down.

BROKER
509 Elizabeth Lake Rd.
FE 4-1157 FE 4-4821

For Colored

This is one of the most desirable and complete homes ever offered for sale in this area. 1 bedroom down and 3 bedrooms and bath up. All newly decorated Oil furnace. 2 car garage. Only $9,500. About $1,-500 down. Others with no down payment to GI veterans.

See Mrs. Howard, 18 Gillespie St. or Ph. FE 2-0412. John Kinzler, Realtor, 670 W. Huron St.

Dorris & Son

LAKE FRONT
WILLIAMS LAKE

One of the nicest five room modern bungalows with expansion attic and full basement on this beautiful lake and in my opinion the nicest lake front lot and view on the lake. Oil forced air heat, fireplace and the lot is beautifully landscaped. Very saleable, $16,800.

NEAR ST. MIKE
BUNGALOW—$850 DOWN

Ideal for widow or couple. Price $4,250 for this large one bedroom modern bungalow. Basement, furnace, automatic hot water, ½ blk. from bus and stores.

GI SPECIAL
$7,950—$375 DOWN

A modern two bedroom bungalow with basement, furnace, storms and screens, sandy 1½ garage, large lot off Clintonville Road.

GI SPECIAL
3 LOTS

For $8,975 and $400 down should handle. This is a good modern 2 bedroom bungalow and is dollar value. Good 2 car garage and lots are fenced. West suburban.

FHA SPECIAL
ELIZABETH & CASS LAKES

This eye appealing bungalow is just as neat and clean as a pin. A home we are proud to show. Storms and screens, 2 car garage. 90 ft. frontage. $10,500.

WE TRADE
DORRIS & SON REALTORS
752 W. Huron Phone FE 4-1557

HURON GARDENS

$700 DOWN—Only $50 per month, immediate possession. 20x30 neat & clean bungalow. 50x256 lot with shade. CALL NOW.

RANCH HOME

WATKINS LAKE—new last year, large scenic lot, 3 bedrooms, full basement, oil heat, large recreation space, attached garage, breezeway, brick & cedar shakes, AND MORE.

J. R. Hiltz
Realtor
Open 9 to 9
1011 W. Huron FE 5-6181

MULTIPLE LISTING SERVICE

BRICK RANCHER

A 3 bedroom bungalow with attached garage. Brick planter, oak floors, plastered walls, dishwasher, water softener, tile bath with dressing room, carpeted living room and thermopane windows. Very nice west suburban location.

SMALL FARM

4 bedroom brick home with 1½ car garage and situated on almost 3 acres of land. Has oak floors, plastered walls and basement.

George R. Irwin
REALTOR 269 BALDWIN
FE 5-0101 or OR 3-4416

CLARK

NORTH SUB. — Large 13 room residence on over 1 acre of land. Ideal for large family or income also commercial possibilities. 7 rooms and bath down—6 up. 8 bedrooms, 3 porches, 3 car garage Full basement, stoker fed furnace $13,500. $4,000 down. Will trade for 3 bedroom home.

CHEROKEE HILLS—West suburban Ideal family home. Beautifully landscaped on 70x135 with fenced rear yard. 2 bedrooms and bath down; 1 large bedroom up. Large living room, Youngstown kitchen with dining area. Full basement, oil heat. 2½ car attached garage. $15,500 FHA terms with $1,450 down plus cost.

HURON GARDENS INCOME — 3 family. Separate baths and entrances, 4 rooms down for owner plus $30 weekly income from 2 upper apartments. Full basement with shower and stool. Gas forced air heat. 2½ car garage. Lot 50x150. Very good condition. $14,900—terms.

DONELSON PARK — 4 bedroom brick, ceramic tile bath with colored fixtures. Carpeted living & dining rooms, modern well designed kitchen, light oak floors, plastered walls beautifully decorated. Full basement, gas automatic heat and water heater. Breezeway, attached 2 car garage. Beautiful lot with trees and shrubs. $29,000—terms.

CLARK REAL ESTATE
TO BUY, TO SELL, TO TRADE
1362 W. Huron St. Open 9-9
FE 4-6492
Multiple Listing Service

For Sale Houses 43

No Down to G.I.
On Union Lake Home

Good looking custom built frame bungalow. Gleaming oak floors plastered walls, 2 sizeable bedrms., bright cheery kitchen, full bath, oil heat. Large 80x208 ft. corner lot, 1 block from excellent sand beach and boat dock. Pay only mortgage charges down. Quick possession.

Happiness Guaranteed
4 Bedrm. Lakefront

On paved road at Cooley Lake. Near stores and schools. Neat glassed in porch, large living rm., full bath, oil heat. Fenced lot, nice lawn and shade. Garage, boat dock and excellent sand beach Only $3,000 down.

Giroux-Franks
GENERAL REAL ESTATE
4395 Dixie Hwy. OR 3-9701

4 FAMILY

North Saginaw St. Zoned commercial. Lot 220 feet deep. Only $2,000 down

LOTUS LAKE

2 bedroom waterfront, $2,650 dn., 4 bedroom lake privileges. Large lot, $2,000 down.

CUCKLER REALTY
236 N. Saginaw
FE 4-4091

NEARLY NEW RANCH TYPE home. Attached car & ½ garage. Large lot. 100x286. $12,000 with $2,500 down

80-ft. business frontage on Pike St. with 4 large houses.

Large 7 rms. on North Shirley.

Also good income.

P. W. DINNAN
66 W. Huron FE 4-2577

$450 DOWN

NO MORTGAGE COSTS
3 bedroom brick frame, tri-level, full basement, gas heat, lake privileges. Excellent location.

W. G. WHITCOMB, REALTOR
FE 5-9522

PRICE REDUCED

SILVER LAKEFRONT
5 bedroom modern home, Fireplace, 2 baths. Basement. Furnace. Large porch. Large lot. Price reduced from $17,500 to $15,250. See it before you buy!

Many other good buys in lakefront & suburban property.

Dorothy Snyder Lavender
REALTOR EST. 29 YEARS
7001 Highland Rd (M59)
EM 3-3303 or MU 4-6417

JOLL

GI NOTHING DOWN
Don't miss seeing this 3 bedroom modern with carpeted living and dining rooms. Full basement, recreation room, built in bar. Lovely large lot, 1½ car garage. Only mortgage cost down.

LAKE PRIVILEGES
on Crescent lake with this cute 2 bedroom modern bungalow. Oil furnace, automatic hot water heater. Fenced in yard. Owner transferred & needs immediate action. We have the key. Full price only $7900 Will accept housetrailer in trade

OWNER LEAVING STATE
and will sacrifice his 2 bedroom modern home with full basement, oil furnace and large garden plot for only $600 down. Immediate possession.

Evenings after 6 call OR 3-1975

J. J. JOLL, REALTY
2536 DIXIE HWY. FE 4-4561

$250 DOWN! PARTLY FINISHED 3 bedroom home. Large lot, Oxford, Lake Orion vicinity. MY 2-3791.

LAKEFRONT SPECIALS:

Offered at late summer rock bottom prices.

LONG LAKE LAGOON
3 bedroom year around home. Has living room, kitchen, dinette, TV room utility, full bath. Priced at $9950 on reasonable terms.

CASS LAKE
2 lakefront cottages on 2 lots. High, shady, cool location with excellent beach. Entire parcel priced at $14,000 or will consider offers on each property.

COOLEY LAKE
4 bedroom cottage. Quiet area. Modern throughout. 26 x 14 living room Large kitchen - dinette. 3 piece bath, 2 lots included. Priced at $10,500 with $1500 DOWN.

EMBREE & GREGG
1368 Union Lake Rd.,
Union Lake Village
EM 3-4393 or EM 3-3314

Corner Property

Close in location on busy Auburn Ave. Large 8 room. Has 2 apts. Automatic oil heat. Garage.

Income

Conveniently located lovely 4 family brick apt. Clean as a pin. Nicely decorated. Tiled bath. Automatic heat. Especially suited for retirement or as a good security investment.

WILLIS M. BREWER
JOSEPH F REISZ, SALES MGR.
53-55 N. Parke FE 4-5181
EVES. FE 8-0823

WHITE

TREES

Lots of large maple trees on the 100x150 level lot and a 6 room home consisting of 2 bedrooms. 24 ft living room. Separate dining room. 16 ft. enclosed rear porch. Screened front porch. Full basement. Automatic oil heat. 1½ car attached garage. Blacktop drive. This is an older home but in excellent condition and all on 1 floor. Privileges on Elizabeth & Crescent Lake. Just 4 miles west of Pontiac. $9,500 with $1,500 down. Call for appointment.

$3,725

Is the full price. Only $850 down and $30 per month. Taxes are $16 on the 6 room frame home. 6-10 of 1 acre surrounded by large oak trees located at 12020 Rattalee Lake Rd.

WILLIAMS LK.

Only 200 ft. to privileges on Williams Lake. This neat 2 bedroom Plastered, painted walls. Coved ceilings. All the rooms are large including the 10x17 Youngstown kitchen. This home is only 6 years old and situated on a nice lot. Also an attached garage. $11,900 with $1,900 down.

WHITE BROS.
OR 3-1295
560 Dixie Hwy.
Open Eves. 'til 9; Sun. 10 'til 3

BROWN

$350 DOWN—Beautiful modern bungalow with full basement. Oil furn. Stairs to large expansion attic. Oak floors. Tile bath Paved st. Better get this one quick.

$18,500 MACEDAY LAKE—Section. Large rambling ranch bungalow with two baths. Large family rm. Attached two car garage. Beautiful neighborhood. Will sell on liberal terms or trade for cheaper home.

$15,500 LAKE FRONT— Sell or trade. Modern 3 bedroom bungalow with large 27' living rm. Fireplace. Excellent condition in & out. Boat & dock, sandy beach. Will trade for cheaper home.

$1,500 DOWN—Income of over $100 per month. Paved street. Excellent condition. 4 rooms for owner. Including all furniture. A real good value. Owner leaving state.

JAYNO HEIGHTS—Make us an offer Owner must sell quick. Only 1 yr. old. 3 bedroom ranch style tri-level with 3 baths and attached two car garage. Everything as modern as tomorrow. All built-ins, etc. You can buy this lovely home located in one of the very choice lake sections for $5,000 below reproduction cost.

L. H. BROWN, Realtor
1362 W Huron Ph. FE 2-4810
Multiple Listing Service

CARNIVAL by Dick Turner



T.M. Reg. U.S. Pat. Off.
© 1958 by NEA Service, Inc. 8-25

"You should see how fast it reversed itself and gave my cost figures when I fed it the information I was going to marry the boss' daughter!"

For Sale Houses 43

IDEAL WAY TO START YOUR estate — newlyweds or retirees. 5 room duplex. New decorations. Gas heat, basement. Vacant. Will trade a trailer or offer. Full price $9,950. Lake Orion. MY 2-3341.

NOTHING DOWN

Will build 3 bedrm. starter home on your lot. Basement, wiring included. Will build on my lot for small down payment. Don McDonald. OR 3-2837.

$9,500

Will build on your lot, a completely finished 3 bedrm. home with basement, auto. heat, tile bath. Don McDonald. OR 3-2837.

NO DOWN PAYMENT

2 or 3 bedroom starter homes, with full basement and rough wiring. On your lot or will build on our lot, with small down payment. P. C. Wood Co., OR 3-1235. Corner Williams Lake Rd. & M59. After 6, OR 3-7038.

Partridge

IS THE "BIRD" TO SEE

Trade Your Trailer

On this rambling 3 bedroom bungalow with attached 2 car garage. Full basement with oil fired furnace. Will accept trade for trailer, vacant lot, contract or only 10 per cent down. It's vacant, see it now

REALTOR PARTRIDGE
FE 4-3581 1050 W. HURON
OPEN 'TIL 9
MULTIPLE LISTING SERVICE

HURON GARDENS
Immediate possession. A very nice property for $12,-600 All on one floor. 2 bedrooms, living and dining rooms, kitchen. Full basement, oil heat. Double garage, 50 x 190 Plastered walls, hardwood firs. Only $2,000 down.

DRAYTON PLAINS
New 3 bedroom home. Large lot. Plastered walls, hardwood floors. Sizeable living room. Comb. storm sash. Huge kitchen A property you should really like. $11,-500 — Terms to qualified purchaser.

NORTH SIDE
2 bedroom bungalow. Full basement, auto. heat. Landscaped yard. Like new. It's vacant! Only $350 down.

WEST SUBURBAN
2 & 3 bedroom bungalows. Several to choose from. Conveniently Located to school. Big value, small down payment. From as little as $400 down. Vacant and realy for occupancy.

PONTIAC NORTHERN
3 bedroom bungalow off North Perry St. near the new High School In like new condition. Landscaped lot, auto. heat; washer dryer, refrigerator and stove included. Vacant — Only $350 down. Move in, in time for school.

WEST SIDE
3 bedroom 2 story family home located in good West side neighborhood. Priced at only $16,500 — Easy terms.

NICHOLIE
& HARGER CO.
33 W. HURON FE 5-8183

MILLER

WILL YOU TRADE HOMES with us? We have a perfect 5 family brick income. Separate baths & entrances, 17 rooms completely furnished with good furniture. Basement, hot water heat, garage, paved drive, paved street, good north side rental area, always rented. We want a smaller well located home or will sell on easy terms.

CUSTOM BUILT BRICK ranch home. Well located among other fine homes near Watkins Lake. 3 bedrooms, ceramic bath, large living room, oak floors, coved ceilings, painted walls. Beautiful 10x17 ft. kitchen with snack bar between the kitchen & dining room. Full basement, city water, etc. This is a very good home. Call for full information.

NORTH SIDE—A real good 6 rm. family home. 3 large bedrooms, master bedroom is 14x30 feet. Tile bath, 18 ft. living room is carpeted, large dining area, oak floors, plastered walls. Full basement, rec. room, gasinator & softener. We have an FHA commitment with a small down payment on this very good home.

NORTH SIDE well kept 6 room family home 3 nice bedrooms, 16x15 living room, separate dining room. Full basement, gas furnace & laundry trays, aluminum storms & screens. The well landscaped lot is fenced. Near Baldwin & Lincoln Schools, all in A-1 shape. Very reasonable price & terms.

William Miller
Realtor FE 2-0263
1075 W. Huron

AMBITION REQUIRED

Here's a real deal for the mechanically inclined man. We will arrange to have a 3 bedrm. starter home with full basement erected on your lot. Part of the finish material will be included in the price.

REQUIREMENTS
You must have a good credit rating.
Lot in a mortgagable area and some cash.
We will give a price on our plans or yours.
Call for an appointment to see our model.

F. C. Wood Co.
OFFICE OPEN 9 TO 8
Corner Williams Lake Rd. & M59
OR 3-1235

For Sale Houses 43

1½ ACRES . . .

PLUS A 3 BEDROOM HOME — LARGE ROOMS — GOOD LOCATION — JUST $950 DOWN.

JIM WHIGHT
REALTOR
345 OAKLAND AVE. FE 5-9441
OPEN EVENINGS UNTIL 8:30
MULTIPLE LISTING SERVICE

$11,950 $625 DOWN, FHA, FULL basement, automatic heat, alum. storms & screens. Carpeting, fenced yard. Extra nice location. FE 5-0189.

3 Bedroom HOME$

$100 DOWN

Plus minimum costs.

Moves You In!

SO
WHY PAY RENT?

BUILT IN RANGES & OVENS WITH LOADS OF MODERN FEATURES

MODEL OPEN

WEEKDAYS & SUNDAY 1 TO 7
EXCEPT FRIDAY
766 Stanley at Kinney
2 blocks north of Montcalm
Nr. Lincoln Jr. High

WESTOWN REALTY
FE 8-2763 or EVES. LI 2-4677

DONALDSON PARK
5 room brick. By owner. FE 2-7951

HAVE KEY—
WILL SHOW

Throw away your old grey bonnet Don't hitch O' Dobbin to the shay; Just grab your shawl, give us a call
And see our model home today.
Watkins Pontiac Estates

MORE FOR YOUR MONEY
We insist—you can't resist this beautiful 5 room home. King size rooms. Carpeted living room with fireplace. Full basement. Enclosed breezeway with 2 car garage. Requires minimum upkeep Beautifully landscaped corner lot. Only 1 mile northwest of Tel-Huron. $17,000, terms.

ELWOOD REALTY
FE 2-5452 or FE 8-0344

WILL BUILD

a Modern Three Bedroom Home with Oak Floors and Full Basement On Your Lot for $9,950. FHA OR GI
Financing Available

WM. A.
KENNEDY
Realtor
3101 W Huron FE 4-3569
Open Evenings till 9

BY OWNER

So. Bloomfield Highlands, 3 bedroom brick ranch Dishwasher, disposal, built-in HI-Fi. Carpeting throughout. $18,600. Approx. $3500 down. Bloomfield & St. Hugo Schools. FE 4-3075.

$300 DOWN

Modern 2 bedrm., full bath, hardwood floors. Across road from good sandy beach, for lake priv.

G. PANGUS, Realtor
1919 M15 Ortonville, NA 7-2815

WILL SELL CHEAP, EQUITY IN 2 bedrm. home. Gas heat, 1½ car garage, large lot. Or will trade for house trailer. 3251 Avalon, Auburn Heights.

LARGE 4 BEDRM. ON WEST side. 1½ baths. Large living rm., dining rm., modern kitchen after 6 call FE 4-3946. Mrs. Naugle.

NEW MODERN LAKEFRONT. 2 bedroom furnished duplex. Automatic heat. 1 mile from Commerce. $75. EM 3-0249.

FOR COLORED. 6 RM HOUSE. Full basement, auto. gas furnace & hot water tank. Nice kitchen. Fenced back yard. Fruit trees and flowers. Newly decorated inside. Priced to sell. 143 Prospect.

LEAVING MICHIGAN MUST sell by Sept. 1st. New 6 rm. brick. Call FE 4-8938, bet. 4 & 7 p.m.

Multi-Lakes Realty

COUNTRY HOME
Have you dreamed of living in a quiet suburban town within driving distance of Detroit. Large spacious lot and rooms. Fruit trees, paved streets, fireplace, part basement, large screened - in porch, $12,500 terms.

3060 S. Commerce Rd. MA 4-1578

ORCHARD LAKE OPEN SUNDAY

Brick colonial ranch, basement, garage, storms and screens, large landscaped lot with beautiful view, private beach and boat well privileges. And many custom features. FE 2-4475.

$800 DOWN

2 bedroom year around home, glassed front porch with apt. over garage. Beach priv. Keego Harbor. Owner. FE 5-5214.

BY OWNER

7 rm. brick furnished, new gas heat, 2 car garage, 1½ lots, FHA terms. FE 2-3707.

MIDDLETON

$650 DOWN — Located just East of Pontiac off Walton, 5 rooms and bath plus utility. New 2 car garage. ½ Acre lot with back yard Barbecue and Weeping Willow trees. Quick possession.

Leslie R. Middleton
BROKER 188 N. JOHNSON
FE 5-7721 OR 3-3922

For Sale Houses 43

THREE ROOM FRAME HOUSE on one acre land, needs repairs. Price $1,750, only $250 down, $25 month. 662 Brooks St., off Joslyn, 4 blocks north of Walton Blvd.

BY OWNER UNFINISHED CEment block house lot 100 x 330 with lake priv. Complete price $4500, $45 a month, make offer for down payment. FE 5-5540.

Immediate Possession

PONTIAC TRAIL—3268
NEAR HAGGERTY
Lovely 5 room masonry bungalow with attached garage. 71 foot lot on paved street near Walled Lake. Stores, schools and churches Will take lot, car or $750 down payment. Call owner, MAyfair 6-6280.

PRE-BUILT HOMES

Completely erected on buyer's lot. As low as $5,900. Including plumbing, heating, insulating, wiring and trim. FE 2-7004 D & M Building Service.

HOUSE IN LAKE ORION. 2 BEDrm. lakefront. Full basement, 2 fireplaces. Gas heat, enclosed porch. $16,000. $7,000 down. MY 2-4643.

NOW OPEN

6 NEW 2-BEDROOM HOMES

— In The Heart of Pontiac —

$8,350

$350 DOWN $69 PER MONTH

—Youngstown Kitchens
—City Sewer & Water

¼ Mile from High And Grade Schools
½ Mile from Perry Shopping Center

LOCATED ON MELROSE
Between Perry & Mt. Clemens St.

SHOWN BY APPOINTMENT

CALL:
DLORAH BLDG. CO. FE 2-9122

2 ACRES

In a fine 3 bedrm. home. Near Drayton Plains. 2495 Mann Rd. $9,950 with $500 down. Call B. A. Tanner OR 3-5485.

Russell A. Nott, Realtor
170 W. Pike St FE 4-5905

YEAR 'ROUND HOME AT SEARS LAKE

By owner—this 2-bedroom home is situated on canal with access to private lake. Priced for quick sale. $5,500 cash or $6,000 terms with $1,000 down. For further information call Milford, MU 4-5579.

ASSOCIATE

BROKERS INVESTMENT CO.
FE 8-9663

Central Street

1½ STORY home. Full basement, 2 car garage. Beautiful landscaping See it today!

443 ORCHARD LAKE AVE.

O. C. R.

MODERN LAKEFRONT HOME
Full basement safe sand beach, $11,950, low down payment.
OAKLAND COUNTY REALTY
2610 Union Lk. Rd.
EM 3-4164 or EM 3-2411 after 6

3 BEDRM. HOME, 2 CAR GArage On corner lot. Milford. Easy terms. MU 4-7382.

ARRO

A LITTLE FARM

5 miles north of Clarkston with 8 acres, 2 bedrooms, large living room and kitchen, nice cozy fireplace. Selling for only $8,100 with $1,200 down. Hurry.

INVESTORS

2 bedroom home, only 3 years old, oil furnace, 40 gal. water heater, plastered walls, tiled flrs., nice lot with 55 ft. frontage on lake water. It won't last long.

TRADE NOW

For this brand new 3 bedroom home. With gleaming oak floors. Full basement. Oil heat. Nice lot in West suburban area. We will take your home, equity or land contract as down payment. $12,500 full price.

ARRO REALTY
TED McCULLOUGH, REALTOR
5143 Cass-Elizabeth Rd.
FE 5-1284 & FE 4-3844
Open 9 a.m.-8:30 p.m. Sun. 1 to 4

SO MUCH
FOR SO
LITTLE

A lot of home with so many extra features for such a low price as $8 per sq. ft. of actual living area. This includes carpeting, formica counter tops, ceramic baths and many other built-in features, including the 2-car garage. Truly a bargain never before offered! See it today.

OPEN DAILY

Drive out Perry St. or M24 (also known as Lapeer Rd.) 3 miles north of Walton Blvd to High Hill Village. Salesman on property daily 2 p.m. 'til dark.

LADD'S INC.
4286 Dixie Hwy. OR 3-1231
3885 Lapeer Rd. FE 5-9292

MULTIPLE LISTING SERVICE

Seminole Hills

This is a choice all brick ranch built in 1958. All in perfect condition. 3 nice bedrooms and 1½ tiled baths. High, light basement for recreation. To include new carpeting, draperies and extras.

Brick Ranch—3 Acres

In secluded and restricted west suburban area. 6 well planned and extra size rooms, breezeway and 2½ car garage. Paneled recreation room, 2 fireplaces. Nice shade and lawn. Owner moving out of city.

FHA—$500 Down

Here is one that you will almost want on sight in Elizabeth Lake Estates. Newer large 2 bedroom and bath brick front bungalow. Oak floors and oil heat. Lake privileges. Nice shaded lot. Price $9,500.

JOHN
KINZLER
REALTOR
670 W. Huron St. Ph. FE 4-3525

7 ROOM BRICK
Quiet street, close to town. Brick fireplace, oak floors, plastered walls, well built house, $9,500. REASONABLE TERMS.

SHARP WEST SIDE BRICK INCOME
7 rooms on 1st floor include 3 bedrooms, tile bath, paneled family room, overlooking beautiful Anchor-fenced 90x175 ft. yard. 3 lovely rooms and bath up, rented. Full basement, 2-car garage. CALL FOR MORE INFORMATION.

HURON GARDENS
5 room house — 2 bedrooms, also large block constructed building wired Used as TV repair shop. Close to Tel-Huron shopping Full price $10,700. HURRY ON THIS ONE.

Smith-Wideman

REAL ESTATE OPEN EVES.
FE 4-4526 412 W. HURON

HAVE YOUR BOAT ON YOUR OWN WATERFRONT PROPERTY

See this attractive, two bedroom home that's an extra special value.

Priced at Only:
$9,000
Easy Terms

WM. A.
KENNEDY
Realtor
3101 W. Huron FE 4-3569
Open Evenings 'til 9

For Sale Houses 43

BUILDING WITH EIGHT RENTAL units, large lot 66x130, price $9,-350, only $350 down. 401 South Broad Street, Holly, Michigan.

GILES

$200 Down . . .

will buy this 5 room bungalow on FHA terms plus costs. 2 bedrooms, full basement, oil furnace. Close to school, stores, and transportation. Paved street.

Income

Located on the West Side inside the city. 2 Family home, 5 rooms for owner plus an apartment that will make the payments. Full basement with auto gas heat, also 2 car garage. Terms arranged.

GILES REALTY CO.
FE 5-6175 221 BALDWIN AVE.
After 6: FE 2-7906 or FE 5-5293

STOUT'S
Best Buys Today

HOME APPLIANCES
Are needed in this vacant Cape Cod frame on the west side, just a short distance off Oakland Ave. This home is designed for the growing family with three large bedrooms, full basement for the children to play on rainy days. No school problems in this area. $10,500 with 10 per cent down.

WHO SAYS

The good old days are gone? Here's value that beats the old bargain days. 3 bedrooms, den, 2 fireplaces, night club recreation room. Dining room, completely new modern kitchen, oil heat, 2 car garage, all located in Pontiac's better area. $1,800 down.

INCOME OR INLAWS

6 rooms and bath down, 4 rooms and bath up (now rented). Completely renovated older home off State St. Gas heat, ceramic tile bath, storms and screens. Quick possession. $13,500 with terms.

NEED COAXING?

Here is a value you won't be able to resist. 5 rooms and bath within walking distance of Fisher Body. $4,950 with $275 down.

MORE PEOPLE

Go home than anywhere else! Have one you can be proud of? 3 bedroom cobblestone high on a hill, immaculate throughout, includes 3 acres. $1,800 down.

Edward M. Stout, Realtor
77 N. Saginaw St. FE 5-8165
Open 'til 8:00 p.m.

ANNETT'S VALUES

REDECORATED—Inside and out. Four bedrooms, bath. Living rm., dining room, kitchen, all large rooms. Basement, good heating plant. Alum. storms and screens. It's vacant, $11,500. Reasonable down payment. Will take equity in land contract.

LAKE OAKLAND—Lake front — move in soon. School bus at door. Six rooms, bath, basement recreation room. FA oil heat. Boat house, dock, fenced yard. $15,000 —terms.

DRAYTON WOODS—Brick ranch located on well shaded lot. Three bedrooms, 2 baths, 2 fireplaces. Basement, oil heat. Two car attached garage. Built in 1956. $22,-800—terms.

WEST OF CITY—Lake privileges —extra large lot — brick ranch. Living room 13x22, fireplace, dining L. Three bedrooms, tile bath, kitchen with built-ins. Basement, FA oil heat, recreation space 14x46, log burning fireplace. Two car attached garage. $26,800 — terms.

SEMINOLE HILLS—All brick and stone home built in 1950. First floor has living room with circular bay and fireplace, dining rm., wall to wall carpeting, sun room, library, powder room, kitchen, breakfast space. Second floor, three large bedrooms and child's room, tile bath. Basement recreation space, gas heat, two car attached garage. $37,500—terms.

HARBOR HILLS — Well landscaped lot, many fine oak trees. Three bedrooms, den or library, tile bath. Spacious living room, fireplace, picture window, dining room, model kitchen. Basement recreation room, fireplace, bar, built in HI-Fi. Laundry room, oil heat. Two car attached garage. $37,500—terms.

Roy Annett Inc.

Realtors Since 1923
28 E. Huron St. FEderal 8-0468
Open Evenings and Sunday 1-4

BLAIR

WATERFORD

Looking for a large house with 4 large bedrms., paneled kitchen with loads of cabinets, dining and living rooms with wall to wall carpeting, 1½ baths, powder rm., full basement, gas heat, conveniently located to schools and stores. $3,000 down.

CRESCENT LAKE

2 bedrm. modern bungalow. Excellent location with lake priv. Will sell on low down payment with or without furniture or trade $3,800 equity for lake cottage.

GEORGE BLAIR
REALTOR
4536 Dixie Hwy. OR 3-1251
DRAYTON PLAINS
Eves. OR 3-1708

NORTH SUBURBAN
3 Bedroom Ranch Homes

LAKE PRIVILEGES on string of 6 lakes. Full basement, attached 2½ car garage, 2 fireplaces. Excellent condition.

APPROXIMATELY 1 Acre landscaped corner lot near Clarkston. Dining room, hot water heat, basement. Only 2 years old

BRICK — In Orion-Oxford area. 100 ft. lot. Attached 2 car garage. Basement, large rooms.

THESE CAN BE PURCHASED On F.H.A. TERMS AFTER SUBSTANTIAL DOWN PAYMENT

R. J. VALUET, Realtor
345 OAKLAND AVE. FE 5-0693
OPEN EVENINGS UNTIL 8:30
MULTIPLE LISTING SERVICE

For Sale Lake Prop. 44

200 FT. OF LAKE FRONTAGE for only $40 per foot. Will sell all, or divide. Call today for details

NICHOLIE & HARGER CO.
33 W. HURON ST. FE 5-8183

BY OWNER REASONABLE 2 Lake Front Lots, No. 64 and 65, on Bronson Lake, Lapeer County, approx. 5 miles north of Lapeer State Home. Or trade for good used housetrailer. Earl W. Drudge 69 West Hanover Rd., Mayville, Mich.

CASS LAKE — MODERN 3 BEDroom ranch, attached garage, fireplace, frontage on wide deep canal, large lot, boat dock, full lake view, $18,750, terms. 4

For Sale Acreage 47

1 TO 5 ACRE PARCELS, BEAUtiful building sites. $100 down $20 month. Will accept trade.
C. PANGUS, Realtor
1919 M-15, Ortonville NA 7-2815

1¼ ACRES
Off Auburn East of Opdyke. Large modern 2 bedroom brick, large living room, lots of fruit, berries. For quick sale $12,000 terms.
PONTIAC REALTY
737 Baldwin FE 5-8275

5 ACRES, NEAR ORTONVILLE, rolling and sightly, $300 down and $15 month. Giroux & Franks. 4395 Dixie Hwy. OR 3-9701.

25 ACRES, 1300 FT. ON PAVED road with 3 bedroom home. FE 2-8262

For Sale Farms 48

40 ACRES WITH GOOD 3 BEDroom house & large barn Ideal retirement near Carsonville. $7,400 with $2,400 down. FE 4-4864.

A SQUARE 40
Located in Springfield Twp. All tillable, 6 room house, barn & other good buildings. $14,500 with $2,500 down.

WHITE BROS.
OR 3-1295
5660 Dixie Hwy.
Open Eves 'til 9; Sun. 10 'til 5

NEAR OXFORD
80 Acres productive farm land. 4 bedroom home, attached garage, barn. Paved road. Priced right — terms.
Lake Farm — 116 acres partially wooded, on private lake. Good fishing. Abundance of muck and peat. Paved road. Priced for action — Terms.

H. P. HOLMES, INC.
2531 S. Lapeer Rd. FE 5-2953

Sale Business Property 49

7 ROOM HOUSE & OFFICE. 60 ft. choice commercial frontage. Center of Drayton Plains. OR 3-8982.

22 W. KENNETT
3-car commercial garage, zoned commercial. Inquire at 340 Baldwin.
FE 8-1431

LAWRENCE W.
Gaylord
DRESS SHOP
In a very busy shopping center Exclusive merchandise at moderate prices. Illness forcing sale.

MOTEL
Earn $75 per day. 15 Unit brick motel on the busiest highway in Michigan. Owner will accept good home for equity.

BUSINESS & HOME
Good 5 room house on Commercial lot with 80 ft. frontage on highway. $9,800 total price with terms to suit you.

136 E. PIKE ST. OPEN EVES.
FE 4-9584
MULTIPLE LISTING SERVICE

W. HURON
An ideal spot for many retail operations Has 124 ft. on M59, corner of Cass Lake Rd. Priced for quick sale!

REALTOR PARTRIDGE
FE 4-3581 1050 W. HURON
OPEN 'TIL 9

Rent Lease Bus. Prop. 49A

3-CAR COMMERCIAL GARAGE. 27 W. Kennett St. Ph. FE 8-1431 Inquire at 340 Baldwin.

BARBER SHOP AT AIRPORT TAVern. Corner of M-59 & Airport Rd. OR 3-4842.

Business Opportunities 51

5 ACRES, BY OWNER. RICH gardening land. Pretty home building site Pavement, business frontage Stone's throw from Drayton Plains shopping center. Priced to sell. Dixie Floral, 5233 Dixie Hwy.

BY OWNER: 20 ROOM INCOME brick building, close to dowtown, Pontiac, phone FE 4-8593.

Corner Property
Close in location on busy Auburn Ave. Large 8 room. Has 2 apts. Automatic oil heat. Garage.

Income
Conveniently located lovely 4 family brick apt. Clean as a pin. Nicely decorated. Tiled bath. Automatic heat. Especially suited for retirement or as a good security investment.

WILLIS M. BREWER
JOSEPH F. REISZ, SALES MGR.
53-55 N. Parke FE 4-5181
EVES. FE 8-0823

Exclusive Gift Shop
Union Lake Village — Heart of lake district, beautiful modern bldg. 1900 square feet Thriving neighborhood, excellent clientele. Owner retiring to North country. $2,000 for fixtures, stock at cost. 5 year lease, reasonable rent. Giroux-Franks, 4395 Dixie Hwy. Drayton Plains, OR 3-9701.

FOR RENT: BEAUTY SHOP. Rent cheap. 434 W. Huron.

FOR LEASE. MODERN NEW 2 bay service station. Exc. potential. Moderate investment required. Financial assistance available if qualified Why not build your own business and avoid layoffs? For particulars and details, call Walled Lake, MA 4-2461

FOR LEASE DRIVE IN RESTAUrant. In a Pontiac summer resort. FE 8-1068

FOR SALE: GROCERIES, GAS, garage, living quarters. Owner. MA 5-5000.

GOOD GOING RESTAURANT IN Birmingham area. For sale by owner. Call between 7-12 a.m. MI 4-9840.

GAS STATION, GOOD BUSINESS. Main hwy liventory. FE 3-9300—FE 3-7559

STORE 21' BY 30'. RENT $45 PER mo. 277 Baldwin Ave. FE 2-5170.

LIQUOR BAR
Just the sort of place you've been looking for. A straight liquor bar business without food. Long established and successfully operated. Right in Pontiac area. Please no phone calls—come in personally and get all the facts!
WILLIS M. BRWER
53-55 N. Parke

"LET'S TALK BUSINESS"
NOVELTIES AND TOYS
For the man interested in small fry. Amusing plastic molds, etc. Located Detroit now, choose your own location. Phone for details.

CLEANING CONCERN
Well-known cleaning operation, located Ferndale area. A real live wire. Good gross, Reasonable down payment.

MICHIGAN BUSINESS SALES CORPORATION
JOHN A. LANDMESSER, BROKER
1373 S. TELEGRAPH RD.
PARK AT OUR FRONT DOOR
FE 4-1582

MIDDLETON
"CLASS C BAR" — Located on Highway 68 near Onaway, Mich., now doing an excellent business along with 6 room modern home for living. Real Estate & business priced for only $33,000 with 40 per cent down. Or take free and clear home in or near Pontiac in trade.

Leslie R. Middleton
BROKER 188 N. JOHNSON
FE 5-7721 OR 3-3922

REAL ESTATE OFFICE
A great opportunity for real estate or insurance brokers. Office located in the Union Lake area. Includes completely furnished office and income from home. Will sell or lease to reliable party. Call EM 3-2357.

DON'T PASS UP MONEY! Sell unneeded belongings for cash through Classified Ads! FE 2-8181.

Business Opportunities 51

STEAK HOUSE
Michigan's finest. Downtown Port Huron. Selling for less than equipment. Owner liquidating several properties. If you see this you will buy. Pictures here. Good for 2 or 3 partners. If you want food there is none better. Only $39,000 with $20,000 down. 7372.

LIQUOR BAR
One of the finest liquor bars in the city. Owner tired after 23 years making money here. Did $6 000 per month last year on 6 day operation. Good brick building with 2 apartments and paved parking lot. Included in price of $80,000 on terms. 7280.

STATEWIDE
Real Estate Service of Pontiac
B. D. CHARLES, REALTOR
1717 S. Telegraph FE 4-0521
Detroit Office: TWinbrook 3-3286

TO GET IN OUR NEW FALL catalogue, list your business now with Realtor Partridge & Associates 1050 W. Huron. FE 4-3581.

Money to Loan 53

(State Licensed Lenders)

WHEN YOU NEED
$25 - $100
You can get it quickly on your signature, car or furniture No endorsers, payments to suit your budget. We will be glad to help you with your money problems.
STATE
FINANCE CO.
FE 4-1574
702 Pontiac State Bank Bldg.

LOANS $25 TO $500
BAXTER & LIVINGSTONE
64 W Lawrence St FE 4-1598

TEAGUE FINANCE CO.
202 N. MAIN
ROCHESTER, MICH.
LOANS $25 TO $500
AUTOS
LIVESTOCK
HOUSEHOLD GOODS
Ph. Rochester, OL 6-0711 OL 1-9791

LOANS
$50 TO $500—$25 TO $500
COMMUNITY LOAN CO.
30 E LAWRENCE FE 8-0421
FRIENDLY SERVICE

GET CASH QUICKLY
Up to $500
Oakland
Loan Company
FE 2-9206
202 PONTIAC STATE BANK BLDG

NEED $25 TO $500?
SEE
SEABOARD
PHONE
FE 8-9661

Seaboard Finance Co.
"Parking No Problem"
1185 NORTH PERRY STREET

LAID-OFF WORKERS
We make cash loans to laid-off workers. No principal payment until you are back to work for 30 days

Our Requirements Are:
1. That you own furniture or a car
2. That you are a permanent resident.
3. That you had a good work and a good paying record before becoming unemployed

If you owe bills and are being pressed for payment come to see us at once and be relieved of worry. We have confidence in you and in your community.

Loans to $500
Made Quickly
You will always receive pleasant courteous considerate and friendly treatment at any one of our offices. (See phone directory for addresses).

BUCKNER
Finance Co.
PONTIAC
DRAYTON PLAINS
WALLED LAKE

In the Past 5 Years
HFC Has Made
10 MILLION LOANS
FOR FAST, friendly service from specially trained, courteous people, come to America's oldest and largest consumer finance company. At HFC you can borrow up to $500 in privacy, with repayment terms you choose. Phone or stop in today.

Household Finance Corporation
3½ S. Saginaw 2nd flr., Kay Bldg.
FE 4-0535

Quick Cash
$25 TO $500
On your own signature, auto, or other security Up to 24 months to repay. Our service is quick, friendly and helpful Phone FE 5-8121 or visit us at our office.
Home & Auto
LOAN CO.
7 N. Perry St. (Corner Pike)

Mortgage Loans 54

A Mortgage Problem?
We make mortgage loans to meet your requirements Any property, any amount. Prompt service. Also buy land contracts and real estate

We Buy Equities
CHEFF MTGE. & RLTY. CO.
10 W HURON ST. PONTIAC
FE 5-8589 Eves. EM 3-0948

A BETTER MORTGAGE
Open end, 5½ per cent interest, and up to 25 yrs Can be paid off at any time. Free information. No obligation.
YOU'RE BETTER OFF WITH
BENDEROFF
92 W. Huron FE 8-6580
THE MAN WHO SAVES YOU MONEY!

Swaps 55

2 BEDROOM MODERN HOME with some furniture. $1200 equity for truck, pick-up, housetrailer or pick-up coach. FE 5-3272.

30 FT. CABIN CRUISER, VALUED at $1,000 as down payment on hunting & fishing cabin. EM 3-3798 or MArket 4-2702.

'54 & '53 CADILLACS. WILL trade for land contract or mortgage. FE 4-2131.

WANTED: TWO GAS CIRCULATing space heaters. One 30,000 BTU and one 60,000 BTU. 452 S. Pontiac Trail Walled Lake. MArket 4-2228.

CASH FOR USED TV'S. WORKing or not. FE 2-0367.

Closing Out At Cost
All lawn mowers, elec. fans, trellises, fishing tackle, outdoor grills, ice chests, picnic baskets. We take trade ins.
BARNES HARDWARE
across from new city post office
742 W. Huron

DELUXE SPEED QUEEN IRONER for row boat. FE 4-6618.

I HAVE SEVERAL NICE HOMES. Will take almost anything you have for down payment. MY 3-3791.

Swaps 55

HOUSE IN KEEGO HARBOR MY equity for $1,000 housetrailer or ? ELgin 6-2127.

ENGAGEMENT DIAMOND RING. Will trade for tape recorder or sell for $90. Call FE 8-1302.

HOUSETRAILER, 28 FT ROYAL. Fully equipped. Sell or trade for your equity or land contract. SCHICK'S. MY 3-3711.

WATER SOFTENERS TO RENT or sell, $3.50 month. OR 3-2360.

WILL TRADE 1940 CHEVROLET in good running condition for small aluminum row boat. FE 5-2672.

WE WILL
TRADE — Down payments on good modern homes for cars, land contracts, housetrailers, boats, equities or what have you. L.H. Brown Realtor, 1362 W. Huron. Ph. FE 2-4810. Ask for Mr. Brown Evenings call OA 8-2618.

WILL SWAP AQUA-LUNG FOR canoe. Call EM 3-0692.

WILL SOMEONE WITH LAKE trenching equip. exchange labor with me. FE 8-0107.

WILL TRADE $10,000 EQUITY IN 8 unit income property for free and clear house or will sell at discount. OR 3-4376.

For Sale Clothing 56

2 MENS' SUITS, SIZE 39 LONG. 2 topcoats with zip-in lining, size 34 & 36. FE 2-7203.

2 PAIR BOWLING SHOES, LADIES size 7 and men's size 8, good condition. FE 5-1302.

GIRL'S SUB-TEEN WINTER clothes. 30 Cadillac, Apt. 105. FE 2-6521.

RUMMAGE SALE, EVERY DAY. Open 24 Hrs. 389 Orchard Lake.

SAVE NOW! ON ALL TYPES OF work clothes Pants & shirts, 99c. Workman's Outlet. 65 S Saginaw. FE 8-6055

WILL SELL 10 MEN'S SUITS AND top coats Size 46, $100 quality for $20 and $25 each. Call MI 6-9825 for appointment.

Sale Household Goods 57

2 DINETTE SETS, TABLE & FOUR chairs each. Elec. range. FE 8-0152.

2 PIECE LIVING ROOM SUITE, $25. FE 2-0980.

2 BURNER & NESCO ROASTER range-in cabinet, $10. R. B. Munro Electric Co 1060 W. Huron.

4-5 ROOM KENMORE OIL SPACE heater, used 1 season. porcelain laundry tubs. Apt. size electric stove. FE 4-5676

6 PC. SOLID WHILLET MAPLE dining suite 3 mahogany tables, 2 step, 1 drum. Excel. cond. ORlando 3-9148.

6 PIECE SILVER GRAY BEDRM. outfit. Double dresser, bookcase bed, large chest, 2 vanity lamps. All for $89.50. Pay only $2 weekly. Pearson Furniture, 42 Orchard Lk Ave.

7 PIECE LIVING ROOM SUITE, brand new davenport and chair. 2 modern step tables, matching coffee table 2 decorator lamps All for $99 Pay only $2 weekly. Pearson's Furniture 42 Orchard Lk. Ave.

8-PIECE DINING ROOM SET, electric roaster with cabinet, Roll-A-Way bed, console dining table. Phone FE 4-5095. 196 Going.

17 IN CONSOLE TV $24.95
10 in TV $9.95
Portable TV, new picture tube $49.95
20 other sets to choose from. All rebuilt & guaranteed, at
OBEL TV
3930 Elizabeth Lake Rd. FE 4-4945

9 X 12 RUGS WOOL FACE, $15.95. Reversible, $16.50. Imported, $34.95 Axminster, $48.98 Rug pads, $5.95. Pearson Furniture, 42 Orchard Lake Ave

9x12 Felt Base Rugs $3.95
BONNY MAID VINYL TILE, — 8c
4½-Ft. Wall Tile 25c
RUBBER BASE PAINT Gal. $3.75
GUAR. HOUSEPAINT Gal. $4.95
Syers, 141 W. Huron FE 4-3064

42" GAS RANGE, EXC. COND. 64 Oliver.

$229.95 NORGE AUTO washer $148
$239.95 Norge auto washer..... $168
$249.95 Norge auto washer..... $188
$269.95 Norge auto washer..... $228
Many others to choose from
WAYNE GABERT
121 N. Saginaw FE 5-6189

$499.95 HOTPOINT 18 CUBIC FT. freezer. Slight damage $349.95. R. B. Munro Electric Co 1060 W. Huron.

AIR CONDITIONERS. FLOOR models $90 & up R. B. Munro Electric Co 1060 W. Huron.

17 INCH TV. JUST RECONDItioned. Ph OR 3-7665, after 5 p.m.

ASSORTED BABY FURNISHINGS. Cambourne Pl. Birm. MA 6-2924.

ASSUME PAYMENTS, 18 CU. FT. Upright Freezer. FE 2-9754.

AIR CONDITIONERS. $189.95, WAS $249.95. 21" RCA, color $325. Used TVs $19.95 & up. Sweet's Radio & Appliances, 422 W. Huron. FE 4-1133.

ABOUT ANYTHING YOU WANT FOR THE HOME, CAN BE FOUND AT L & S SALES. A little out of the way, but a lot less to pay. Furniture, & appliances of all kinds. NEW & USED. Visit our trade dept or real bargains.
24 MONTHS TO PAY
We buy, sell or trade. Come out and look around. 2 acres of free parking Phone FE 5-9241.
OPEN MON., SAT. 9 TO 6
FRI. 9 TO 9
4 miles E of Pontiac or 1 mile E. of Auburn Heights on Auburn Rd. M59.

—APPLIANCES—
REFRIGERATORS — Renewed, Delivered, guaranteed.
WASHER MOTORS — ¼ & 1/6 HP ..... $4.00—$7.00
DRYERS — Electric, Rebuilt, Guaranteed.
The
GOOD HOUSEKEEPING SHOP
Of Pontiac
51 W. HURON FE 4-1555

BABY BUGGY, HIGHCHAIR-TAble comb. White wool bunting. FE 5-6654.

BRUNSWICK BALKE-COLLANDER full size snooker table. Complete with new cues, cue rack, snooker balls & lights. 11 cu. ft Frigidaire with seperate door to deep freeze. Also Frigidaire stove. Antique mahogany double bed with chest. Antique mahogany sofa. Maple bedroom suite. LI 1-6689, Berkley.

BABY CRIBS, BRAND NEW. Large size. Complete with mattress, $15.95. Pearson's, 42 Orchard Lake Ave.

BARGAINS IN CHEST, RUGS, mirror, bedsprings, wicker set, Antique desk and trunk. Misc. FE 5-8453

BRAND NEW WROUGHT IRON bunk beds, complete with springs & mattress, $39.95. Pearson's, 42 Orchard Lake Ave

BUILT IN OVEN AND BURNERS. Only $139.50. MA 5-6011.

BRAND NEW SOFA BEDS, $44.95. Rollaway bed, complete, $19.95. Hollywood bed frames, $6.95. Innersprings mattresses, $17.95. Cotton mattresses, $12.95 Pearson's Furniture, 42 Orchard Lk. Ave.

CHEST OF DRAWERS, RUG AND pad, vanity dresser, girl's 26" bicycle, and misc. items. OR 3-8415.

CHROME KITCHEN SET WITH 4 chairs. Jr. dining rm. suite. Double roll-a-way bed. 2 tricycles. Maple twin or bunk beds, Baby wardrobe chest. Girl's 20" bike. Misc. such items. OR 3-5638.

CALCINATOR — FLOOR MODEL $105.95. R. B. Munro Electric Co. 1060 W Huron.

CHROME DINETTE SETS, ASsemble these yourself and save, four chairs and table. $69.95 value. $39.95. These are new 1958 designs. Famous makes, Formica tops, popular colors. Compare these terrific values. Michigan Fluorescent, 393 Orchard Lake Ave.—34.

FRIGIDAIRE DELUXE AUTOMATic washer. Like new. $195. Holly, MElrose 7-6671.

FREEZERS 17½ CU. FT. CHEST. $269.50 easy terms. Samuel's Appliance, MA 5-6011.

FRIGIDAIRE, BEDS, DRESSERS, electric stove. FE 2-1540.

FREEZER, CHROME DINETTE, refrig., like new, 2 chest of drawers, glider, drapes, child's bed, misc. FE 2-8405.

FREEZERS. UPRIGHT, FAMOUS name brands Scratched, terrific values $149.95 while they last, No phone orders please, Michigan Fluorescent, 393 Orchard Lk. Ave.

GUARANTEED REBUILT WASHing machines, all makes, $29.95 up. Thyler Electric. Corner N. Johnson & Howard. FE 4-5169.

GAS STOVE, GOOD CONDITION, $25. FE 3-7298.

GE REFRIG. 12 CU FT. EXC. condition, $65. OR 3-3170.

GARBAGE DISPOSAL, $39.95. 1 yr guarantee. R. B. Munro Electric Co. 1060 W. Huron.

GUARANTEED REBUILT AUTOmatic washers, Frigidaire, Thor, & Kelvinator Terms to suit. ROY'S REPLACEMENT PARTS
96 Oakland Ave. FE 2-4021

Swaps 55

2 BEDROOM MODERN HOME with some furniture. $1200 equity for truck, pick-up, housetrailer or pick-up coach. FE 5-3272.

30 FT CABIN CRUISER, VALUED at $1,000 as down payment on hunting & fishing cabin. EM 3-3798 or MArket 4-2702.

'54 & '53 CADILLACS. WILL trade for land contract or mortgage. FE 4-2131.

WANTED: TWO GAS CIRCULATing space heaters. One 30,000 BTU and one 60,000 BTU. 452 S. Pontiac Trail Walled Lake. MArket 4-2228.

CASH FOR USED TV'S. WORKing or not. FE 2-0367.

Closing Out At Cost
All lawn mowers, elec. fans, trellises, fishing tackle, outdoor grills, ice chests, picnic baskets. We take trade ins.
BARNES HARDWARE
across from new city post office
742 W. Huron

DELUXE SPEED QUEEN IRONER for row boat. FE 4-6618.

I HAVE SEVERAL NICE HOMES. Will take almost anything you have for down payment. MY 3-3791.

SLICES OF HAM



Sale Household Goods 57

IRONRITE IRONER, GOOD CONdition.
ABC ironer, 2 yrs. old
GE wringer washer
Easy Spin-dry washer
Iron water filter, used 1 yr
CRUMP ELECTRIC
3465 Auburn FE 4-3573

KENMORE MATCHED WASHER and gas dryer, 1½ years old. Frigidaire refrigerator, 100 pound separate freezer, 17" Admiral console TV combination, blond. FE 4-7894.

LOCHINVAR FURNACE, ELECtric carborator and thermostat. ELgin 6-3783.

LOVESEAT, UPHOLSTERED chairs, (1 tilt back). Gossip bench. 17" TV. OR 3-2538.

MAGIC CHEF GAS RANGE, DOG house, and pair of table lomps. FE 4-6618.

MISCELLANEOUS HOUSEHOLD goods for sale. FE 2-8043.

NEW FELT RUGS $12.95
Dresser $8
Duncan Phyfe table and chairs $39
Mahogany buffet $10
Sectional bookcase $15
Kneehole desk $7.50
Walnut bedroom suite complete $69
WE BUY, SELL AND EXCHANGE
OAKLAND FURNITURE CO.
EVERYTHING FOR THE HOME
104 S Saginaw FE 2-9523

MAYTAG WASHER, ALL PORCElain, $29. Frigidaire electric range, $75; RCA Whirlpool electric dryer, balance $2 per week. Automatic washer, $1.50 per week. SCHICK'S, MY 3-3711.

OLE ROCKIN CHAIR GOT'CHA? You can take to your easy chair when you call BIG BEAR CONSTRUCTION Co. to modernize your home. You name it — we do it. E-Z FHA terms with 5 yrs. to pay. Call today at 92 W. Huron or phone FE 8-6553.

OVER 50 USED TV SETS, FROM $14.95 up TV antennas, $9.95.
WALTON TV
515 E Walton
FE 2-2257

REVERSIBLE 9 x 12 OLSON WOOL rug. Floral pattern. $35. TV antennae & 10 ft. mast. FE 8-3321.

RADIO-PHONOGRAPH CONSOLE IN GOOD CONDITION. PLAYS 78 RPM ONLY
AND
TABLE MODEL RADIO-PHONOGRAPH NON-AUTOMATIC. CHEAP. PLAYS 33 RPM ONLY. ORLANDO 3-6224 EVENINGS.

STOVES, BOUGHT, SOLD, EXchanged. Turner's. 602 Mt. Clemens. FE 2-0601.

SINGER PORTABLES WITH ZIGzag attachments, $19.80. Late model Electrolux vacuum cleaner with attachments, $14.95. Curt's Appliance. OR 3-9702.

STAINLESS STEEL GAS & ELECtric ranges with black porcelain front and sides. Samuel's Appliance Davisburg. MAple 6-6011.

SMALL RADIOS, $6 & $10. PORTAbles, $10 & $15. FE 5-8755.

SEWING MACHINE, VACUUM cleaner, repairing. Free est. FE 2-2700.

TRADE ELEC. RANGE FOR GAS range R. B. Munro Elec. Co., 1060 W Huron.

TRADE GAS RANGE FOR ELECtric range R. B Munro Electric Co., 1060 W. Huron.

TRADE-IN DEPT.
Apt. size gas stove $29.95
Guar elec washer $39.95
Apt. size elec. range $69.95
2 pc. living rm suite ... $19.95
Sofa bed $39.95
5 pc wood dinette $14.95
Modern bumper sofa $39.50
Walnut vanity & bench $34.95
MANY OTHER ITEMS AVAILABLE
WYMAN'S
18 W. Pike E-Z Terms. FE 4-1122

TV, EXCELLENT COND, GUAR., cheap Peer's, 8161 Commerce Rd. at Union Lake Rd.

UPRIGHT FREEZER: BLOND CEdar chest and dresser; modern dining set; large bookcase; hide-a-bed; kitchen cupboards, FE 8-2533.

USED TV REBUILT & GUARANteed. Obel TV Union Lake Store. Union Village, EMpire 3-6811.

Used Trade-In Dept.
Chest ..... $ 7.95
Full size maple bed..... $ 9.95
Wardrobe $14.95
G.E. Washer $29.95
Gas Range $20.50
Davenport and chair..... $34.50
Elec. range..... $39.50
8 pc dining rm. suite $49.50
THOMAS ECONOMY
361 S. Saginaw FE 2-9151

VACUUM CLEANERS $7.50 & UP. Murray's 956 Myrtle.

WOOD & COAL RANGES IN COMbination with gas & electric. Samuel's Appliance, MA 5-6011.

WILLIAMSON OIL FURNACE for sale, 2 years old. Call FE 2-6243, Mr. Svetkoss.

For Sale Miscellaneous 60

1 METAL CORN CRIB.
OA 8-3756

1 USED McCULLOUGH CHAIN saw, like new, $150. OL 2-9211.

2 FUEL OIL TANKS, GOOD CONdition, Will deliver, FE 5-6120.

2 POWER MOWERS
1 21 inch rotary. 1 21 inch reel type. FE 5-8504.

2 WHEEL TRAILER $25 1071 Cloverlawn.

2 WHEEL TRAILER
FE 7-9302

2 WHEEL TRAILER $35. PH. FE 3-7686.

2 GIRL'S COATS AND LEGGINGS sets, Size 2 and 3. Like new. MArket 4-1005.

½" PLASTIC PIPE 5c PER FT. ¾" plastic pipe, 9c per ft. G. A. Thompson, 80 S. Perry St.

3 STOKERS WITH CONTROLS. Commercial sizes. Pipe, 2" and 4" galvanized steel and black. This material is in exc. condition, priced to sell Dixie Floral, 5233 Dixie Hwy., Drayton Plains.

4-INCH SOIL PIPE, 5 FT., $ 3.79
Sump Pumps $29.95
SAVE PLUMBING SUPPLY
172 S. Saginaw FE 5-2100

12 GALLON ELECTRIC WATER heaters for the cabin. $38.94. G. A. Thompson, 80 S. Perry St.

1-AAA-1 ALUMINUM SIDING
Forget painting and insulate same time BUY DIRECT FROM APPLICATOR and get finest quality expert workmanship at lowest possible price. NO MONEY DOWN, $3 wk and up. Complete stock for do-it-yourself. Also alum. and fiberglas AWNINGS, $9.95 and up. Ornamental iron, aluminum storms
JOE VALLELY CO.
"The Old Reliable Pioneers"
Auburn & Rochester Roads
Call OL 1-9941 for free estimates.
Eves. OL 1-6623

For Sale Miscellaneous 60

14-2 ROMEX 2½C PER FT. IN coil lots. G A Thompson, 80 S. Perry.

16 IN. WOOD BAND SAW. FIVE 5 4 in. combination doors. Storm windows & screens. OA 8-3223.

30 GAL. GAS WATER HEATER. $25. OR 3-5644.

30 FT. & TWO 15 FT. 8 IN. I beam, $100 for all. FE 4-4945.

30 GAL. GAS WATER HEATERS, $45. Cash & Carry G. A. Thompson, 80 S. Perry.

52 GAL. ELEC. HEATER, $69.95. 30 gal. auto. gas heater, $49.95 Cab. sinks and fittings, $57.95 up. Laundry trays, stand faucets $23.95
SAVE PLUMBING
172 South Saginaw St.

75,000 BTU OIL BURNER WITH furnace controls. FE 5-9120.

A WHOLE CITY BLOCK OF DEtroit mansions being wrecked. Material better than new.
Plumbing
Hardwood floors
Doors
Lumber
Material yard located at Third and Ferry, Detroit Federal Wrecking Co. TEmple 3-7933.

AUGUST SPECIALS
Knotty white pine panelling, No. 2 and better, 6", 8", 10" widths, random lengths $140m
Mahogany Plywood
"V" grooved 4'x8'x¼" ..... $4.99 each
1x12 W. pine sheathing ..... .8c lin.ft.
1x12 W pine shelving ..... 12c lin. ft.
1x3 W pine stripping ..... 2c lin. ft.
1x3 W pine stripping ..... 3c lin. ft.
2x4 Redwood, Lin. ft. ..... .26
2x4 No. 1 & better, S & 1E, M $110.00
2x6 No. 1 & better, S & 1E, M $110.00
2x8 No. 1 & better, S & 1E, M $110.00
2-8 x 6-8 sash doors $9.95
3:0x6:8 flush door with lights $14.95
5½x3½ brass butts ..... .39
Cabinet hardware up to 50 per cent off
Alum. Comb. door, comp. .. $ 26.65
Alum. door grill, big 33" ... $ 2.95
2x4x7 fir, each ..... $ .45
1x2 pine, sq. edge, 100 Ft. .. $ 2.00
1x3 pine, S & E edge, 100 Ft. .. $ 3.00
16 inch power mower ..... $ 39.95
Clear WP B-board, K.D. Ft $ .08
Clear white pint casing Ft. $ .6½
100 lb. chloride ..... $ 2.25
8x7 grade A steel gar. door $ 54.50
Alum. siding tops, per Sq. $ 32.50
Gold bond Pal paint, gal ... $ 2.95
Steel clothes posts, 4 hooks. $ 4.95
5 Lb. top qual. grass seed .. $ 2.95
6'x8" cleanout doors ea. $ .89
8'x16" Foundation vent drs. $ 1.99
Cement, 5 bags or more, ea. $ 1.35
Mortar, 5 bags or more, ea. $ 1.20
25 Lb Gold Bond joint cement $ 2.25
Matt thick insulation, G.B. .. $ 32.00
Alum. foil, 1 side, roll ..... $ 5.95
Heavy duty Bsm't jack post $ 6.95
5 Ft. step ladder ..... $ 3.95
15 Lb. felt 432 Ft. ..... $ 2.50
15 Lb. 3-in-1 shingles, sq. .. $ 6.45
Name brand Asbes. Side., Sq. $ 13.95
Shake siding, complete ..... $ 15.95
2x8 12 Ft., per M ..... $ 85.00
2x8 14 & 16 Ft., per M ..... $ 85.00
Fence posts, each ..... $ .39
Chrome built-in oven ..... $ 79.00
Chrome range top ..... $ 59.00
Round point shovel ..... $ 2.95
Broom rakes ..... $ 1.49
50 Ft. garden hose ..... $ 1.98
Windows, all sizes, from ... $ 12.95

Our store is full of quality merchandise including a complete line of hardware paint, plumbing supplies, electrical supplies, Etc. Call us for help on any building problem.

BURMEISTER'S
Northern
LUMBER CO.
7940 Cooley Lake Rd. EM 3-4171
Open 8 a.m. to 8 p.m. daily
Sundays 10 'til 2

BUMPER POOL TABLES, ALSO pin ball games for recreation. FE 2-3734

CASH REGISTER, STEAM CLEANer, coke machine. FE 2-2460.

ELECTRIC LIGHT FIXTURES for every room in house. Newest 1958 designs, large assortment of Full Downs, moderns, Balloons, Stars, terrific values. Bedroom $4.50 value, $2.25. Porch, $2.95 value, $1.95. Factory irregulars and samples. At prices that only factory can give. Michigan Fluorescent, 393 Orchard Lake Ave.—19.

NEED A FINANCE-FIXER? Order Classified Ads to sell, rent, find a good job. FE 2-8181 is the Want Ad number!

For Sale Miscellaneous 60

DISHWASHER FRIGIDAIRE. NEW $225. G A Thompson, 80 S. Perry St.

EVERYTHING
FOR BUILDING & IMPROVING
Used 1x10 shiplap ..... $70 M
Used timbers — Priced to sell.
Field Tile ..... 11c each
Cedar posts ..... 45c & up
Used bathtubs ..... $10 each
Steel clothes post ..... $9.45 pr.
1 coat exterior paint .... $4.45 gal.
Ready-mix cement or mortar ..... $1.20 bag
Full rolls 15 or 30 lb. felt .. $3.03

We carry a complete line of building materials — plywood — plyscore — sheetrock — rocklath — interior, exterior combination screen doors — insulation — roof shingles — nails — foundation coating.
SURPLUS LUMBER
& Materials Sales Co.
NEW & USED LUMBER OR 3-7092
5340 Highland Rd. (M59) Pontiac

EMPIRE
Special
1x4—6-8-10-12
2x4—6-8-10-12
$99.50 per M
CASH & CARRY
Truck load lots delivered free
Empire Supplies Co.
2600 Union Lk. Rd. EM 3-4148

FREE STANDING TOILETS $18.95
Double bowl sink ..... $ 5-95
Washbowls with fittings $9.95
3-pc. bath sets with trim .. $89.95
3-pc. colored bath set with trim $99.95
Factory wnds—Irregulars
SAVE PLUMBING SUPPLY
172 S. Saginaw FE 5-2100

FLUSH DOORS, REJECTS—EXTEriors & interiors almost perfect. All sizes for all purposes. Sliding doors, folding doors tabletops, drawing boards and partitions at reduced prices. 5634 Orchard Lk. Rd., second house south of Walnut Lake Rd. Call before 10 a.m. after 4 p.m. or anytime Sat. & Sun before dark.

FUEL OIL TANK, $20; CRIB BED $7; 10" table saw, $90. FE 2-5224.

FURNACES
80,000 BTU gas $199.50
84,000 BTU oil, $299.50
Duct-work free estimates Licensed dealer. OR 3-5634.

Garage Doors
STEEL OVERHEAD
Factory seconds and all standard sizes $35 and up.
Wood & steel foldaway closet doors
Disappearing stairways
Steel outside window shutters
Electric garage door operators
Garage front remodeling
Stop in or call for free estimates.
Open 'til 5 p.m., noon on Sat.
BERRY DOOR SALES
371 S. Paddock FE 2-0203

IRON FIREMAN STOKER COAL furnace, FE 4-8476.

JAEGER 1 BAG CONTINUOUS barrel-type cement mixer. Rubber tires and water measure tank. Wisconsin motor. A-1 condition. Cheap for quick sale. Also tilting 6 by 4 drafting table with stool, $35. Water lawn roller steel drum, $35. Maytag alum. tub washer, $25. Norge 4-burner and oven, deep well cooker, clock and storage drawer, elec. range. $40. EM 3-3160 after 7 p.m.

KITCHEN CABINET SINKS. Slightly scratched, 42" model, $99 value, $48.30 plus trim, while they last. Also terrific values on 54" and 66" models. Michigan Fluorescent, 393 Orchard Lake Ave.—5.

LUXAIRE COAL FURNACE WITH blower and controls. $50. FE 8-8233.

LAVATORIES, CHROME MIXING faucets, $24.30 value, $14.95; also bathtubs, toilets, shower stalls, factory irregulars, terrific values. Michigan Fluorescent, 393 Orchard Lake Ave.—1.

LAKE PUMPS FOR SPRINKLING. From $67.50. G. A. Thompson, 80 S. Perry St.

LABOR WEEKEND SPECIALS
Mahogany Plywood
"V" grooved 4x8x¼" ..... $4.99 ea.
Fir Plyscore
4x8x⅜" ..... $3.87 ea.
4x8x¼" ..... $5.87 ea.
4x8x¼" Int Fir ..... $3.86 ea.
4x8x¾" Birch plywood good two sides ..... $5.95 ea.
Knotty White Pine Paneling
No. 2 and BTR. Random widths and lengths ..... $140 M
1x12 W. pine shelving 12c lin. ft.
1x2 W. pine stripping 2c lin. ft.
1x3 W. pine stripping 3c lin. ft.
2x4x7 Kl. W. Fir ..... 56c ea.
Clear W. pine basebrd. 8c lin. ft.
Clear W. pine base shoe 2½ lin. ft.
Clear W. pine casing, 6c lin. ft.
215 lbs. 3 in 1 white shingles at yard per sq. $6.95
15 lbs. felt 432 ft. $2.45
Package Deal
1 door 2-6 x 6-8 x 1⅜ mahog. flush
1 set 2-6 x 6-8 JBS and stops
2 sides 2-6 x 6-8 door trim
1 passage set, 1 set 3½" x 3½" butts
All A-1 material—all for only $15.45
MANY OTHER BARGAINS
NO CHARGE FOR DELIVERY
SUBJECT TO PRIOR SALE
Haggerty LUMBER CO.
1947 Haggerty Hwy., Walled Lake
Between W. Maple and Pontiac Trail
Phone MArket 4-1064

MEDICINE CABINETS LARGE 20" mirror, slightly marred, $3.95; also tremendous selection of medicine cabinets with or without lights, sliding doors and Vanity mirrors at terrific savings. Michigan Fluorescent, 393 Orchard Lk. Ave.—37.

NEW GALVANIZED PIPE
½-in. 21-ft lengths ..... 13c ft.
¾-in. 21-ft lengths ..... 17c ft.
SAVE PLUMBING SUPPLY
173 S. Saginaw FE 5-2100

NEW FORD DIESEL ENGINES as low as $1,300 for trucks, saw mills & etc
Ford industrial gasoline engines for irrigation & other agricultural uses. Will make installation.
W. F. MILLER CO.
1593 Woodward Ave.
B'ham, Michigan MI 4-6053

ONLY $8.26 QUARTERLY
Can buy $10,000, $20,000 public liability with $5,000 property damage car insurance. MA 4-3959.
OIL FLOOR FURNACE
FE 8-0523

OIL FLOOR FURNACE WITH 225 gal. tank lines & thermostat controls. $75. F

Auto Service 81

BRAKES RELINED, $12.95 MOST Chev., Ford and Plymouths. Goodyear Service Store. Contact Tom Wood, service mgr. FE 5-6123.

CRANKSHAFT GRINDING IN THE car. Cylinders rebored. Zuck Machine Shop, 25 Hood. Phone FE 3-2963.

Sale Motor Scooters 82

CUSHMAN SCOOTERS
ANDERSON SALES & SERVICE
12 S. PADDOCK (at Pike) FE 4-4246

For Sale Motorcycles 83

1947 INDIAN MOTORCYCLE, $200. OR 3-1586 5 to 8 p.m.

'47 74 HARLEY DAVIDSON. Sharp! $225. OA 2-3344.

1951 HARLEY DAVIDSON, 61 SERIES, $350. MA 4-2839 after 5 p.m.

1951 ARIEL 4 CYLINDER, $290. OR 3-8523.

55 DSA PERFECT CONDITION. TOM BORR, INC. MU 4-1719

FOR PARTS AND SERVICE ON your Harley Davidson, see Harley Davidson Sales Co., 372 S Saginaw.

Boats & Accessories 85

8' FIBERGLAS HYDROPLANE. 10 HP Mercury with quicksilver unit. First $125 or best offer takes it. Call after 6 p.m., OR 3-4372.

12 FT. SEMI-V FIBERGLASSED covered Runabout. 10 HP Scott Atwater with gear shift and master craft trailer. Very reas. Will take electric stove and-or refrigerator in trade or as full payment. Inquire at Reliable Garage, Cr. of Walton & Baldwin.

14 FOOT BOAT TRAILER. $60. FE 8-0145.

14 FT. ALUMACRAFT BOAT, 25 H. P. Johnson motor, $500. OR 3-3340.

14 FOOT RUNABOUT, 25 HORSEpower Evinrude, controls, trailer, and cover, $500. OR 3-2618.

14 FT. CHRIS-CRAFT BOAT UTILity trailer, 1,000 pound capacity. FE 5-0509.

15 FT. ALL FIBERGLAS, EVINrude 35 h.p. lark elec.; gator trailer fully equipped. New in '57, $1,495. $1,350 less trailer. EM 3-2940.

15 FT. INBOARD & TRAILER, 60 H.P. Best offer. EMpire 3-4083.

18 FT. BOAT, FIBERGLAS BOTtom. Mahogany double deck. Padded seats, steering wheel & remote controls. Canopy top. 75 h.p. Sea King. 8 mos. old. EM 3-0943.

15 FOOT FIBERGLASED RUNabout, fully equipped. 30 HP mtr. $840. Rochester, OL 1-1023.

AUGUST BOAT BARGAINS
Rowboats, wood or alum. at cost.
11' Runabout, $65.
16' TROJAN Runabout, 30 elec. controls. Ter. $1,695—NOW $1,450.
19' TROJAN 60 H.P. Scott trailer. Demo, save $$$ now
TROJAN CRUISERS, & Runabouts NEW & USED BOAT TRAILERS SCOTT-ATWATER Mtrs. & Service. CRUISE-OUT BOAT SALES
1409 Highwood, at Walton Blvd. FE 8-4403 9-9 Open Sun. FE 4-9370

USED 12 AND 14 FT. WOOD boats. 3 yrs. old. Your choice, $25. OR 3-1375.

AUGUST SALE LAKE-N-SEA Demonstrator. This is deluxe boat fully equipped with Mark 75 motor and trailer. SAVE $$$ Demonstrator, 8x16 ft. Reveria raft with Mercury Mark 10, $995. LaCross 14 ft. boat with Mercury Mark 25, $895. Big discount on a large selection of boats and motors. Cliff Dryers Sports Center, 12210 Holly Rd., Holly. MElrose 4-6771.

BIG TRADE IN ALLOWANCE ON Evinrude motors, overstocked. A few boats at a big discount. Get your motor tune-up now. Labor $5.00 per cent guaranteed, backed by 23 years experience, Tony's Marine Service 2095 Orchard Lk. Rd. Open 8 a.m. to 9 p.m. FE 8-0112.

EVINRUDE MOTORS, CRESTLINer & Geneva boats, Gator trailers. Bring your motor & boat in for the best trade of the season. Kelly's Hardware, 3994 Auburn at Adams, Auburn Hts. FE 2-8611.

JOHNSON MOTORS
Boats, Trailers & Accessories
Everything for the boat
OWENS MARINE SUPPLIES
396 Orchard Lk. Ave FE 2-8026

Make Reservations Now
For inside winter storage of boats and motors.
Harrington Boat Works
YOUR EVINRUDE DEALER
1899 S. TELEGRAPH RD.
FE 2-8033 Open Sundays

REAL BUY, 25 HORSEPOWER Evinrude and 12 foot 2 deck Wolverine with controls, $425. EM 3-6117.

SAILBOAT, SNIPE. EXC. COND. $350 EM 3-4031.

USED SPECIALS: '58 CENTURY Resorter 19—demo. 225 h.p.; '57 MacBay 17—100 h.p. and trade-ins outboard boat & motor combinations. PLUS
IMMEDIATE DELIVERY ON NEW CENTURYS — HOLIDAY FIBERGLAS — CHETEK LAP STAKE AND MERCURY—MOTORS INCLUDING SOME 1959 MODELS JUST ARRIVED.
UNDER-WATER WEED CUTTING INLAND LAKES SALES
FE 4-7121 3127 W. Huron FE 2-6122

WANTED: GOOD ALUMINUM boat and trailer. MA 5-0916.

WE ARE DISTRIBUTORS FOR Michigan propellors. Bring your propellor and motor trouble to us. Also good used outboard motors.
Harrington Boat Works
YOUR EVINRUDE DEALER
1899 S. TELEGRAPH RD.
FE 2-8033 Open Sundays

Transportation Offered 87

CARS FOR PORTLAND, ORE. Gas allowance to Hartford Conn FE 2-3215. FE 2-5623 after 6 p.m.

FLY 4 ENGINE AIRLINER TO California, $80; Hawaii, $99.10 Ferry Service Inc., OR 3-1254.

TRUCK GOING NORTH. PART load. Either way. FE 5-6806

Wanted Used Cars 88

ABOUT $200 MORE IS WHAT I can pay for your car, because of my California market. Will buy any car good enough to make the trip. MI 7-0844

A-1 PRICES. JUNK CARS AND scrap. Free tow. OR 3-6015

CASH
FOR LATE MODEL USED CARS
Community Motor Sales
AUBURN AT EAST BLVD.
FE 5-8858

ANY MAKE FROM '53 UP. FOR out-of-state dealer. 235 W. Montcalm. FE 5-0604.

CONTINUED SATISFACTION THAT's OUR AIM
SELL US YOUR CAR
FOR GREAT PERSONAL GAIN
"THE BRIGHT SPOT"
ORCHARD LAKE AT CASS
FE 8-048 OPEN 'TIL 10

H. J. VAN WELT, 4540 DIXIE Hwy., Drayton Plains pays the High Cash Dollar for all late models. Ph. OR 3-1355.

AS MUCH AS $50 FOR JUNK AND cheap cars. FE 2-2666 days or Eves.

BEST PRICE FOR JUNK CARS FE 4-4578.

CASH FOR CARS
HARDENBURG MOTOR SALES
Cass at Pike FE 5-7398

R & R MOTORS
Needs used cars. Get top cash Or Trade up or down
724 Oakland FE 4-3529

WE NEED CARS
SAVE TIME—WE'RE PAYING
Top $$$ Dollar
FOR GOOD USED CARS
At Our New Location
952 W. HURON
GLENN'S
MOTOR SALES
FE 4-7371

DON'T WISH FOR MONEY! Make it easily through Classified Ads. To sell, rent, buy, swap, hire, dial FE 2-8181.

Wanted Used Cars 88

IF YOU WANT TO SELL
We'll BUY Your Car
FOR THE
Hi Dollar
CHECK OUR DEAL ON TRADE-DOWNS
Matthews-Hargreaves
Your Chevrolet Dealer
The Big-Big Lot
631 Oakland Ave.
FE 4-4547

JUNK CARS.
FE 5-6079

TOP CASH! FOR ANY MAKE OR model. Trade up or down. ECONOMY CARS 22 AUBURN

See M & M Motor Sales
For top dollar on late model cars
2527 Dixie Hwy. OR 3-1603

WE NEED
Cars
'55 to '58 models. Must be clean.
AVERILL'S
2020 Dixie Hwy.
FE 2-9878 FE 4-6896

Wanted Used Trucks 89

WANTED: 5 YARD DUMP. OR 3-7039 Call evenings.

Used Truck Parts 89A

USED TRUCK PARTS
ALL MAKES AND MODELS
HEIGHTS MOTOR SALES
2635 Auburn Ave. FE 4-6632

For Sale Trucks 90

! LIKE NEW !
'51 GMC ¾ ton pickup, 4 speed trans. A real buy for only $495.
Roger's Sales & Service
695 Auburn Ave FE 2-9555
RAMBLER-JEEP DEALER

1955
CHEVROLET
SEDAN DELIVERY
$695
LAARY JEROME
ROCHESTER FORD DEALER
OL 1-9711

ONE F-750 1957 FORD TRACTOR; '55 Chev. dump; OR 3-1991.

DUMP TRUCK, 1950 FORD, F6. $550. OR 3-3332.

1950 FORD DUMP, GOOD TIRES & hoist $375. Francis Coal & Oil 3722 Orchard Lk. Rd.

1955 FORD PANEL 6, VERY GOOD cond. 1954 Ford 8 pickup. A real clean one
H. J. VAN WELT OR 3-1355
DON'T BUY A NEW OR USED TRUCK
Till You Check Our Low Prices. "CY" OWENS, 147 S. Saginaw. FE 5-2246

1955 GMC TRACTOR 450. NOW working job, goes with truck. FE 8-0045, Mon. only.

PONTIAC'S
TRUCK CENTER
GMC
RETAIL BRANCH
Oakland at Cass

'47 STUDEBAKER PICKUP, RUNS good. Good tires. 126 Ruth St.

Foreign & Sports Cars 90B

'57 DAUPHINE, 10,000 MILES, Automatic clutch, $1,300. MAple 5-2150 after 6 p.m.

1955 PANHARD, 4 DR. SEDAN. More interior room than other imported cars. 40 MPG at 60 MPH. I have proof! FE 6-4097.

For Sale Cars 91

BOY'S CAR—MICRO MIDGET, Reworked to 2 seater. New 4 HP Clinton. New Mercury clutch. Automotive steering. Springs and brakes. Less than 1-3 cost. MAyfair 6-3496.

WTD. '48 AUSTIN DIFFERENTIAL or will sell best offer. Good cond. Otherwise, exc. motor OR 3-3948 after 6.

Mazurek Motor Sales
OFFERS MODEL END BARGAINS
Big Savings On
New Silver Hawk, V-8, auto. trans. New Scotsman, 4 dr.
Economy car, '57 Hilman Minx, Sedan. Radio, heater, WW Like new, $1,395
'57 Mercury 4 dr. station wagon. Automatic trans. R&H. Sharp. $2,195.
'53 Buick Special, 4 dr. nice, $595.
Mazurek Motor Sales
S. Blvd. at S. Saginaw
FE 4-9588

1956 BUICK RIVIERA, DYNAFLOW R&H. Pink and white, $1,395. FE 4-7219

'56 BUICK CENTURY CONV. full power, continental kit, sharp. 1 owner, MI 6-7853.

BUICK
Better Buy-Used Cars

'55 Buick 4 Dr. $1095
SUPER SEDAN, full power, radio, heater, dynaflow, blue and white with harmonizing interior. ONE OWNER.

'55 Buick 4 Dr. $1095
SPECIAL SEDAN, radio, heater, EZI glass, dynaflow, blue and white with harmonizing interior. ONE OWNER.

'55 Pontiac 860 ....$ 995
2-DOOR SEDAN, radio, heater, standard shift, green and white, ONE OWNER.

'54 Chevrolet 2 Dr. $ 695
BEL AIR SEDAN, radio, heater, powerglide, a real nice car.

'54 Ford 2 Dr. ....$ 695
CUSTOMLINE 8-cylinder, radio, heater, fordomatic, EZI glass. Another sharpie.

'53 Chevrolet 4 Dr. $ 495
BEL AIR SEDAN radio, heater, powerglide, black and white with harmonizing interior.

'51 Plymouth 4 Dr. $ 195
DELUXE, radio, heater, exceptionally nice old car.

'54 Pontiac Catalina $ 895
STARCHIEF CUSTOM, radio, heater, hydramatic, white tires, practically new, coral and white with genuine leather interior.

'54 Olds 2 Dr. .....$ 945
88 SEDAN, radio, heater, hydramatic, one owner, low mileage, red and white

Many transportation Specials to choose from up to $95. Ask for Glenn Sawyer or Hank Schlaefer. Up to $1,000 savings on 1958 demo's. Just a few buicks left.

OLIVER BUICK
210 Orchard Lake Ave.
FE 2-9101 Open Eves.

MODEST MAIDENS — By Jay Alan

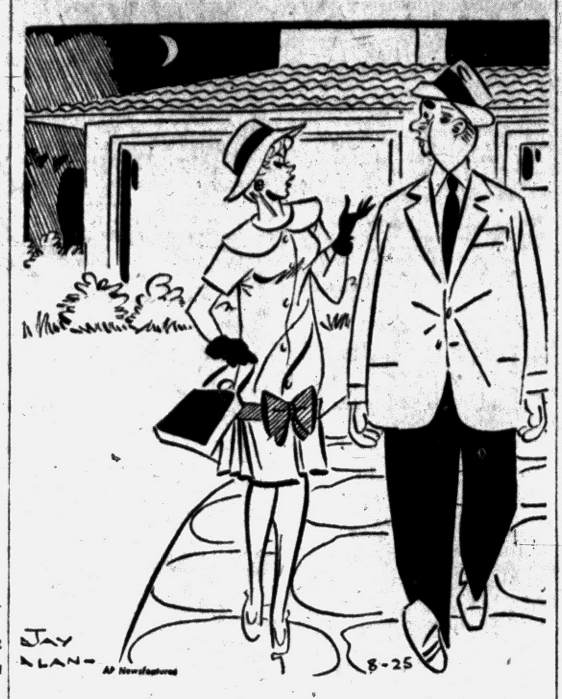

"Half the time you didn't even make sense — and in such a loud voice, too!"

For Sale Cars 91

1956 BUICK SUPER HARDTOP 2 dr., R and H, power brakes, steering, Dynaflow, black, white top. Exc cond. $1,350 cash. Owner. MI 4-1077.

1953 BUICK ROADMASTER HARDtop, full power, windows, steering brakes, and seat. $500. OR 3-6360. 3937 Dill Rd.

1955 BUICK SPECIAL HARD TOP, radio, heater, automatic transmission, power steering. Red and white finish. Our stock No. 4378. Priced at $89. North Chevrolet Co Hunter Blvd. at S. Woodward Ave, Birmingham. MI 4-2735.

'48 CADILLAC, 4 DR.
87 West Beverly

1953 Caddie Hardtop
A very sharp blue, radio, heater, auto. shift, power steering, nice rubber. Looks and drives excellent. Would like to have you try this one.
PEOPLE'S AUTO SALES
68 OAKLAND FE 2-2351

CADILLAC 1951 NEW TIRES, LOW mileage, $485. FE 5-5649.

'56 CHEVY CONV. STRAIGHT stock. Power pack, Overdrive. Sharp. FE 5-1077.

'51 CHEV. STANDARD TRANS. Very good. EM 3-0081. H. Riggins.

1956 CHEVY 4 DR. WAGON, FULL equipped. $165 down. Take over payments of $11.60 weekly. Mr. Murphy, Birmingham Rambler, MI 6-3900, 666 S. Woodward.

'56 CHEVROLET, V-8, 4 DR., 2 tone. Sharp Car. $1195.
R & R MOTORS
724 Oakland FE 4-3529

'54 CHEVROLET 210, STATION wagon, $175 down. BRAID—FE 2-0186.

1950 CHEVY, GOOD COND. MUST sacrifice. FE 2-6808.

'47 CHEVY
FE 4-7939.

HAUPT
Pontiac Sales

'58 Pontiac Starchief Cat. Cpe. Owner's demo. Full power. Save $$$
'57 Pontiac Cat. Cpe. Hydra. R&H. Whitewalls.
'55 Ford Fairlane 2 dr. Fordomatic. R&H. Whitewalls.
'55 Buick Special. 2 dr. R&H. Whitewalls.
'54 Pontiac 2 dr. Deluxe. Hydra. R&H. Power brakes. Whitewalls.
'53 Pontiac 4 dr. sedan. Hydra. R&H. Whitewalls.
'53 Pontiac 4 dr. sedan. R&H. Whitewalls.
'53 Chevy Bel Air 4 dr. Powerglide, R&H. Whitewalls.
Also Transportation Specials!
N Main St., Clarkston
Open Nights 'Til 9
MAple 5-3566 or MAple 5-1141

'52 CHEVY 2 DR. POWER-GLIDE. R&H. ABSOLUTELY NO MONEY DOWN. Assume payments of $11.46 mo. Call Credit Mgr., Mr. Parks at MI 4-7500. Harold Turner Ford.

1954 CORVETTE. $1,250. OR 3-5635

OPEN
TILL 10 P.M. DAILY
5 Courteous Salesmen to Serve You
$1300
DISCOUNT
DEMO 1958 Olds 98 Convertible, very low mileage, equipped with power seat, windows, steering and brakes. Black paint with Ivory nylon top, red interior. Custom made beauty.
$1995
'57 RAMBLER SUPER 4 DR. STATION WAGON, one owner and many extras.
$1995
'57 CHEVROLET BEL AIR 2 DR. HARDTOP, powerglide, power steering, white tires.
$2595
'56 CADILLAC 4 DR. 62 Sedan, fully power equipped, Ivory and Blue. Waiting for a proud owner.
$295
'51 FORD VICTORIA HARDTOP, looks and runs very good.
$495
'60 CADILLAC 4 Dr. Sedan, hydramatic, nice and clean.
$895
'55 FORD 4 Dr., V-8, and very sharp.
$1095
'54 OLDSMOBILE Sedan, power steering and brakes, hydramatic, tu-tone green 88.
$3895
'57 CADILLAC 4 dr. hardtop sedan, beautiful tu-tone paint with an ultra interior makes this a most outstanding used car value. WE BELIEVE WE HAVE THE FINEST SELECTION OF GOOD CLEAN CADILLACS TO BE FOUND FOR MANY A MILE.
$995
'55 PONTIAC 4 Dr. sedan, hydramatic, radio & heater.
$895
'55 CHEVROLET 2 Dr. Sedan, V-8 and ready to roll.
$2145
'57 PONTIAC 4 Dr. Starchief Hardtop with full power. Beautiful low mileage beauty. Be sure and drive this one.
JEROME'S
"Bright Spot"
Olds-Cadillac Dealer
Orchard Lake at Cass
FE 8-0488 Open 'til 10

For Sale Cars 91

1956 FORD CONV. RADIO, HEATer, Ford-o-matic, white walls. FE 4-0960.

STOP, LOOK, BUY
'51 Buick, Dynaflow, RH ..... $ 165
'53 Buick, Super 4 dr. Must see to appreciate ..... $ 695
'54 Chevy Bel Air 4-dr. Extra nice ..... $ 745
'54 Ford V-8, Crestline 4 door. POM ..... $ 745
'54 Buick Roadmaster. All power ..... $ 945
'54 Olds. Super 88 Holiday, P-steering and brakes ..... $ 995
'54 Pontiac Starchief Hydra ..... $ 895
'55 Pontiac Starchief convertible $1295
'56 Buick 4 dr. Hardtop. Pink and white $1645
'54 Mercury. All power ..... $ 745
'56 Pontiac Conv. Hydra. R&H. Power steering & brakes $1695
'57 Pontiac 4 dr. Extra sharp $1895

SHELTON
Pontiac - Buick
Rochester OL 1-8133

Get Wise, Economize
"GO"
RAMBLER
NEW & USED CARS
BILL SPENCE
RAMBLER SALES & SERVICE
211 S. Saginaw FE 5-9297

1954 CHEVY BEL AIR. LOT OF money but exceptional one. $119 down. Mr. Murphy, Birmingham Rambler, MI 6-3900, 666 S. Woodward.

'54 CHEVROLET. EXCELLENT condition. $600. OL 6-0711.

1953 CHEVY 4 DR. $495
Clarkston Motor Sales
CHRYSLER-PLYMOUTH DEALER
Clarkston, Mich. MA 5-5141

1953 CHEVY
210, 4 DR., RADIO & HEATER
$395
LARRY JEROME
ROCHESTER FORD DEALER
OL 1-9711

CHRYSLER SARATOGA, 1951. MEL Hale, FE 8-2373.

1951 DODGE CORONET
REPOSSESSION
Full price $93. No cash needed. Payment only $9.98 mo. Mr. Bell. Great Lakes. FE 8-0402.

No Reason Sale
Not worried about recession, not short for cash, not worried about lower prices, not overstocked, not selling out, not a bunch of dogs.
Just sharp merchandise waiting for a new owner.

'58 EDSEL
Edsel pacer demo. 4-dr. hardtop, power steering, brakes, radio, heater, loaded with extras, low mileage, spotless inside and out.
$2588

'58 FORD FAIRLANE
500 4-dr. hardtop, like new with power steering, power brakes, radio heater, 2-tone and white walls Ford-O-Matic. Our terms make your purchase easy.
$2488

'57 FORD VICTORIA
A Fairlane 2-dr 500 hardtop with power steering, radio and heater. Ford-O-Matic, white walls. With beauty and comfort that will be hard to beat
$1888

'57 FORD WAGON
Ford-O-Matic, Radio, heater, power steering and power brakes, red exterior with red and white vinyl interior. Low mileage wagon. They don't come any nicer.
$1888

'57 CHEV. CONV.
Cambridge silver with jet black custom top, V-8, radio, heater, white walls, red and silver interior A honey.
$1795

'57 CHEV. 4 DR.
This beautiful 210 4-dr. sedan has a light green and ivory finish. Local car that the tire has never been out of the trunk. Radio and heater,
$1438

'55 DESOTO 4 DR.
A Firedome with auto. trans., radio, heater and white walls. Pembroke coral and ivory top. Your car should make the down payment on this one.
$1195
'57 Mercury Colony Park 4-dr. hardtop wagon.
'57 Ford Country sedan 4-dr. wagon.
'57 Dodge Royal 4-dr. sedan.
'56 Ford Fairlane 4-dr. sedan.
'57 Chevrolet 2-dr. station wagon.
'55 Chevrolet 2-dr. sedan.
'54 Mercury 4-dr. sedan.
'54 Ford Crestline 4-dr. sedan.
'53 Mercury 2-dr. hardtop.
'53 Pontiac 2-dr. sedan.
'53 Chevrolet Bel Air 2-dr. sedan.
'53 Chevrolet 210 4-dr. sedan.
'53 Ford 2-dr. sedan.
'52 Chevrolet 4-dr. sedan.
'52 Pontiac 2-dr. sedan.
'50 Mercury 4-dr. sedan.
IMMEDIATE DELIVERY, EASIER TERMS, QUALITY CARS.
Russ Dawson
Motor Company
MERCURY-EDSEL-LINCOLN
ENGLISH FORD LINE
232 S. SAGINAW
FE 3-9131

For Sale Cars 91

Hardenburg
'55 Ford Victoria, Fordomatic $1095
'52 Buick 4 dr. sedan, R&H $ 345
CORNER CASS & PIKE FE 5-7398
$50 DOWN
'49 thru '53 Models
No Finance Co. — No Co-Signers
No Credit Checks—Spot Delivery
National Motor Sales
560 Auburn Ave. FE 8-1616

SHARP '55 FORD CONVERT. ALL power. Sacrifice. MA 5-1927.

"CY" OWENS FORD
'57 FORD
4 DOOR
$1395
"CY"
OWENS
147 S. SAGINAW FE 5-4101
Good Transportation
'53 Pontiac 4 dr. $395
'53 Willys 4 dr. $195
'50 Kaiser 4 dr. $100
Roger's Sales & Service
695 Auburn Ave. FE 2-9555
RAMBLER-JEEP DEALER

FACTORY BRANCH
'54 FORD
2 DOOR
Fo-O-Matic; 31,000 actual miles.
$795
PONTIAC
"RETAIL STORE"
FE 3-7117
65 MT. CLEMENS ST.
BEHIND THE POST OFFICE

1957 FORD DELREO STATION wagon, fom. power steering. $1,750. OR 3-1758.

1932 FORD, CLEAN, CONVERTible. OL 2-0266.

1953 FORD, 4 DR., DELUXE, R&H, WW. Original owner. OR 3-1127.

'57 FORD C300, LOADED, $1,500. 1700 miles. OR 3-9002.

'51 FORD CLUB COUPE, R&H. ABSOLUTELY NO MONEY DOWN. Assume payments of $8.65 mo. Call Credit Mgr., Mr. Parks at MI 4-7500. Harold Turner Ford.

1952 FORD, V-8, 2 DR.
Repossession
Perfect engine R&H. $194 full price. No cash needed. $11.46 mo. Mr. Bell. Great Lakes. FE 8-0402.

1957 FORD CONVERT. REAL sharp., Full power. $189 down, assume payments of $12.80 weekly. Mr. Murphy, Birmingham Rambler, MI 6-3900 666 S. Woodward.

SALE BY OWNER
'56 FORD FAIRLANE
Club Sedan — Thunderbird engine, Fo-O-Matic, radio with rear seat speaker and heater. 16,000 actual miles. Deluxe throughout. Beautiful condition. After 5: OR 3-9517.

1952 FORD. FULL PRICE $175. 1953 Dodge full price $225. No money down. Lucky Auto Sales. 103 S. Saginaw St. FE 4-2214.

ENGLISH FORD STATION WAGon, 1957 exc. cond. MA 5-6352.

'53 FORD, H.T. CUSTOMIZED, with or without olds engine. Best offer. OL 2-3661.

'51 PLYMOUTH STATION WAGON. Nice cond. $195. EMpire 3-0623.

1957 ISETTA BMW 300. A ONE owner beauty. 60 miles per gallon of gas. Gray & red 2-tone. A real nice car for the money. Priced at $662. North Chevrolet Co., Hunter Blvd. at S. Woodward Ave., Birmingham MI 4-2735.

'52 KAISER MANHATTAN. RADIO & heater. A sharp, clean & mechanically good car. A real buy for $125. Call OR 3-3102.

CAR PAYMENTS TOO BURDENsome? Let us help you adjust to some less expensive model.
Lake Orion Motor Sales
M24 AT CLARKSTON RD.
FORD — MERCURY MY 2-2611

'57 MERCURY CONV. LOADED OR 3-1267 Ext 12. Ask for Ivan. OR 3-8547 Eve. $2,295.

WE UNDERSTAND THAT
Jupiter & Mars
ARE SOON TO BE OURS!
But . . .
HERE AT
GLENN'S
Earth Travel Begins!
COMPARE THESE Low "Earthly" Prices
'57 BUICK
SPECIAL HARDTOP
Full Power
$2074
'57 FORD
COUNTRY SEDAN
STATION WAGON
9 Passenger, Fo-O-Matic
$1974
'55 CHEVROLET
BEL AIR 2 DOOR
Powerglide 2 Door 8
Really Sharp!
$1094
'57 FORD
FAIRLANE "500"
4 Door, Power steering.
$1794
'55 PONTIAC
4 DOOR
Hydramatic, Real nice
$1074
'58 CHEVROLET
BEL AIR HARDTOP
Powerglide 8; 4,000 miles
$2294
'55 OLDSMOBILE
2 DOOR SUPER "88"
$1274
'55 CHEVROLET
DEL RAY 2 DOOR
Vinyl interior
$974
'54 PLYMOUTH
STATION WAGON
Belvedere 2 Door
Hi-Drive
$874
'52 FORD
STATION WAGON
COUNTRY SEDAN
9 Passenger, 8 Cyl.
$594
'54 PONTIAC
4 DOOR SEDAN
8 Cyl., Hydramatic.
$694
'54 FORD
VICTORIA HARDTOP
Fo-O-Matic —Sharp!
$874
'55 FORD
FAIRLANE 2 DOOR
O'Drive, 8 Cylinder
$974
'56 BUICK
SPECIAL 2 DOOR
Dynaflow. Nice.
$1374
'53 OLDSMOBILE
2 DOOR
Standard trans. Mechanic Special
$194
GLENN'S
Motor Sales
952 W. HURON
OUR NEW LOCATION
FOR "TOP VALUE" USED CARS
FE 4-7371 FE 4-1797

For Sale Cars 91

HASKINS HAS 'EM
1958 Chev. and Olds Officials Cars
BEL AIR 2-DOOR AND 4-DOOR HARDTOPS AND SEDAN. IMPALA HARDTOPS AND CONVERTIBLES
BROOKWOOD 4-DOOR WAGONS
DELRAY 2-DOOR
OLDS 88 HOLIDAY COUPE
6 CYLINDER & V-8 ENGINES
STANDARD AND POWER-GLIDE TRANSMISSIONS
ALL COLORS & EQUIPMENT
SAVE UP TO $1,000
As low as $195 or your old car down.
Also a fine selection of O.K. used cars.
Haskins Chev.
6751 Dixie Highway at M-15
MAple 5-5071 Open nites 'til 9

R. & C. Rambler
OUR SLOGAN
We can beat any deal
EM 3-0142 EM 3-4155
Must sell 36 cars in 30 days.
R & C MOTOR SALES
Complete service 8 a.m. 'til 9 p.m.

'51 MERCURY CLUB COUPE, R & H. ABSOLUTELY NO MONEY DOWN. Assume payments of $11.46 mo. Call Credit Mgr., Mr. Parks at MI 4-7500. Harold Turner Ford.

'52 RAMBLER HARDTOP, R&H. ABSOLUTELY NO MONEY DOWN. Assume payments of $8.65 mo. Call Credit Mgr., Mr. Parks at MI 4-7500. Harold Turner Ford.

1956 RAMBLER STATION WAGon, excellent cond. Must sell. Take over payments. Plus $100 equity. EM 3-4078.

NASH RAMBLER STATION WAGon, 1953, R&H, no rust, new tires. $400. FE 5-5214.

NASH—1953 STATESMAN 4 DR., R&H. Hydramatic colored glass bed. A good travel car—very good condition. $345 full price.
THE BARGAIN LOT
Hunter Blvd. at Haynes, Birm.
MI 6-4456

'55 RAMBLER WAGON, $1,245. New tires. Overdrive. Sharp. Russ Johnson Mtr. Sales. MY 2-2871.

1952 RAMBLER WAGON $5 DOWN $4 week. Mr. Murphy, Birmingham Rambler, MI 6-3900, 666 S. Woodward.

OLDSMOBILES
FACTORY EXEC. & DEMOS
Foreign cars new & used—MG, Triumph & Austin Healy.
HOUGHTEN & SON
528 N. Main Rochester
OL 1-9761

FACTORY BRANCH
'57 OLDSMOBILE
"98"
Full power, auto. transmission. Radio & Heater.
$2295
PONTIAC
"RETAIL STORE"
FE 3-7117
65 MT. CLEMENS ST.
BEHIND THE POST OFFICE

'50 OLDS 88 2 DR. HYDRA. R&H. ABSOLUTELY NO MONEY DOWN. Assume payments of $8.65 mo. Call Credit Mgr., Mr. Parks at MI 4-7500. Harold Turner Ford.

'51 PACKARD, SHARP, GOOD condition, good tires. FE 4-6572.

1953 PLYMOUTH HT.
REPOSSESSION
$168 full price $10.06 per month. Perfect engine. Complete accessories. No cash needed. Mr. Bell. Great Lakes. FE 8-0402.

End of Month Sale
SEE US ANYTIME
Monday—Tuesday
Wednesday
WE BOTH LOSE IF YOU DON'T GET OUR DEAL BEFORE YOU BUY
'53 FORD ..... monthly pmts. only $27.24
Tudor, 8 cyl., radio, heater, no money down
'54 CHEV. ..... monthly pmts. only $32.15
Tudor, powerglide, radio, heater, whites
'51 FORD ..... monthly pmts. only $17.08
Club Coupe, nice car
'54 MERCURY ..... monthly pmts. only $37.49
Fordor, mercomatic, radio and heater
'56 FORD ..... weekly pmts. only $12.40
Fairlane Club Sedan, 8 cyl., fordomatic, radio, heater, whites
'53 PLYMOUTH ..... monthly pmts. only $27.24
Fordor, hydrive, radio, heater, tu-tone, no money down
'54 FORD ..... monthly pmts. only $40.17
Victoria, 8 cyl., fordomatic, radio, heater whites tu-tone
'57 PLYMOUTH ..... monthly pmts. only $55.60
Belvedere fordor, 8 cyl., push button transmission, radio, heater, whites
'52 MERCURY ..... monthly pmts. only $27.24
Convertible, radio, heater, whites, power, no money down
'55 OLDS ..... monthly pmts. only $14.20
Hardtop hydramatic, radio, heater, whites, spotlight
'57 MERCURY ..... monthly pmts only $54.01
Monterey, tudor, heater
'58 FORD ..... monthly pmts only $71.45
½-ton pickup 8 cylinders
'53 CHEV. ..... monthly pmts only $27.24
Panel, ready to go to work, no money down
'55 CHEV. ..... monthly pmts. only $42.84
Station Wagon, powerglide, radio, heater
'57 FORD ..... monthly pmts. only $59.56
Fairlane 500 Convertible, 8 cyl., fordomatic, radio, heater, tu-tone, whites
'58 FORD ..... monthly pmts. only $64.94
Fairlane 500 Convertible, 8 cyl., fordomatic, radio, heater, whites, power
'56 FORD ..... monthly pmts. only $45.71
Custom tudor, 8 cyl., fordomatic, radio, heater, whites, tu-tone
'55 FORD ..... monthly pmts. only $41.77
Custom fordor, fordomatic, heater, tu-tone, whites
'54 FORD ..... monthly pmts. only $34.82
Custom fordor, 8 cyl., fordomatic, radio, heater
'53 FORD ..... monthly pmts. only $32.15
Custom fordor, 8 cyl., fordomatic, heater
'57 FORD ..... monthly pmts. only $51.63
Fairlane Club Sedan, 8 cyl., fordomatic, radio, heater, whites
'57 FORD ..... monthly pmts. only $47.67
Custom 300 tudor, 8 cyl., radio, heater, tu-tone
BEFORE YOU DEAL—SEE
Eddie Steele, Ford
Oakland County's Volume Ford Dealer
2705 ORCHARD LAKE RD. KEEGO HARBOR
1 Mile W. of Telegraph FE 5-9204
Out of the High Overhead Area

Wanted Used Cars 88

'57 PLYMOUTH, BUSINESS CPE. $1,295. BRAID—FE 2-0186.

'51 PLYMOUTH STATION WAGON. Nice cond. $195. EMpire 3-0623.

'53 PLYMOUTH HDT. VERY clean, r and h, EM 3-0081, H. Riggins.

'55 PLYMOUTH 4 DR AUTOMATic trans $600. 159 Wenonah Dr. FE 2-1984.

MANY '52, '53 & '54 MAKES & models on hand, come out & look them over!
Auburn Motor Sales
CORNER PIKE & E BLVD.
FE 3-7471

'57 PLYMOUTH 4 DR. BELVEdere Radio, heater, power steering & brakes. Auto. transmission. Trade for '53 or '54. FE 8-3384.

'55 PLYMOUTH SAVOY, V8, OVER drive. Radio Heater. $675. FE 5-3553.

'53 PLYMOUTH SEDAN. $295. BRAID, FE 2-0186.

1953 PLYMOUTH, HT.
REPOSSESSION
$168 full price, $10.06 per month. Perfect engine. Complete accessories. No cash needed. Mr. Bell. Great Lakes, FE 8-0402.

1953 PLYMOUTH CRANBROOK 4 dr. Top condition $545
Clarkston Motor Sales
CHRYSLER-PLYMOUTH DEALER
Clarkston, Mich. MA 5-5141

'57 PLYMOUTH
2 dr. sedan
$1295
JACK COLE, INC.
PLYMOUTH
DODGE-CHRYSLER
1000 W. Maple at Pontiac Trail in Walled Lake.

'56 PLYMOUTH SUB. WAGON, 4 dr., V8 Power-Flyte, only $1295. R & R MOTORS
724 Oakland FE 4-3529

1957 PONTIAC STARCHIEF CONvert. Perfect condition. $2,100. Will consider trade in. FE 8-8122.

1956 PONTIAC, 4 DR., CHIEFTAIN, good cond. OR 3-1077.

1952 PONTIAC CATALINA, EXCELlent condition. FE 3-9461.

'53 PONTIAC, FULLY EQUIPPED bargain, $295. EM 3-0081. H. Riggins.

NASH RAMBLER STATION WAGon, 1953, R&H, no rust, new tires. $400. FE 5-5214.

NASH—1953 STATESMAN 4 DR., R&H. Hydramatic colored glass bed. A good travel car—very good condition. $345 full price.
THE BARGAIN LOT
Hunter Blvd. at Haynes, Birm.
MI 6-4456

'55 RAMBLER WAGON, $1,245. New tires. Overdrive. Sharp. Russ Johnson Mtr. Sales. MY 2-2871.

1952 RAMBLER WAGON $5 DOWN $4 week. Mr. Murphy, Birmingham Rambler, MI 6-3900, 666 S. Woodward.

OLDSMOBILES
FACTORY EXEC. & DEMOS
Foreign cars new & used—MG, Triumph & Austin Healy.
HOUGHTEN & SON
528 N. Main Rochester
OL 1-9761

FACTORY BRANCH
'57 OLDSMOBILE
"98"
Full power, auto. transmission. Radio & Heater.
$2295
PONTIAC
"RETAIL STORE"
FE 3-7117
65 MT. CLEMENS ST.
BEHIND THE POST OFFICE

'53 PONTIAC CATALINA HARDtop hydramatic, good condition, clean. Phone FE 5-9100.

1955 PONTIAC CHIEFTAIN, HYdra. R and H, 2 dr., 2 tone, nearly new WW, exc. cond. 1 owner. MI 4-9019.

'51 PONTIAC 8 R&H. NEW TIRES, battery & fuel pump. Rear speaker. Chassis mount trailer hitch. Body & paint good. FE 4-9802.

1953 AND 1954 PONTIAC'S, 2 DRS. and 4 doors. Already to go. No down payment and assume small monthly payments. Lucky Auto Sales. 193 S Saginaw St. FE 4-2214.

'53 PONTIAC CONVERT HYDRA. R&H. ABSOLUTELY NO MONEY DOWN. Assume payments of $10.46 mo. Call Credit Mgr., Mr. Parks at MI 4-7500. Harold Turner Ford.

1955 PONTIAC CONV. FULL POWered, Ph. ME 4-3671, 503 E. Maple St. Holly.

'55 PONTIAC STARCHIEF CATAlina, full power, exc. cond. OR 3-2628.

1957 VOLKSWAGEN, 1 OWNER. 15,000 miles. In A-1 shape 331 First, Pontiac.

VOLKSWAGEN 1958 WW TIRES, sunroof, 4600 miles, Diamond gray $1,850 or assume payments. Private party. FE 4-4026.

1952 WILLYS, A-1 CONDITION. Call FE 2-7688 after 5:30 p.m.

FOR SALE 1955 VOLKSWAGEN. Call after 4:30 p.m. OR 3-3239.

CHANGE OVER SPECIALS
SEPT. 15th
THESE CARS WILL BE ONE YEAR OLDER A

Video Fans Remember Pat Benoit as 'Nancy Peepers'

--Today's Television Programs--

Programs furnished by stations listed in this column are subject to change without notice

Channel 2—WJBK-TV Channel 4—WWJ-TV Channel 7—WXYZ-TV Channel 9 CKLW-TV

TONIGHT'S TV HIGHLIGHTS

6:00 (7) Mr. Danger.
(9) Popeye.
(4) News: Williams.
(2) Racket Squad.

6:10 (4) Weather: Eliot.

6:15 (4) Box Four.

6:30 (7) Three Musketeers.
(9) Farmer Alfalfa. Cartoons.
(4) Frontier. True story of Texas Navy man who tried to invade California.
(2) News: LeGoff.

6:40 (2) Weather.

6:45 (2) News: Cronkite.

7:00 (7) Sports Parade.
(9) Hawkeye. Town is terrorized by man who wants to be dictator.
(4) Death Valley. "Pat Garrett's Side Of It," Billy the Kid rejects chance to go straight.
(2) Hunted. Mark Stevens, "Confession."

7:10 (7) Weather.

7:15 (7) News: Daly.

7:30 (7) Youth Bureau. Armed boy robs cab.
(9) Million Dollar Movie. John Steinbeck's "The Moon Is Down" ('43).
(4) Haggis Baggis (color). Quiz.
(2) Robin Hood. Robin helps boy win bride with archery skill (rerun).

8:00 (7) 26 Men. "Runaway Stage."
(9) Movie (cont.)
(4) Restless Gun. Cowardly outlaw asks protection from other gang members (rerun.)
(2) Burns, Allen. Gracie's small accident becomes big mixup (rerun).

8:30 (7) Bold Journey. Prospecting on "The Diamond River" in South America.
(9) Movie (cont.)
(4) Wells Fargo. Outlaw "Bill Longley" double-crossed by partner in stage robbery (rerun).
(2) Masquerade Party. Panel quiz.

9:00 (7) Frontier Doctor. Western.
(9) If Had Million.
(4) Twenty One.
(2) Top Ten' Lucy Sh's. Lucy turns pizzamaker to help gondolier find brother. (rerun).

9:30 (7) Polka-Go-Round.
(9) O. Henry Play.
(4) Turn of Fate. "Loudmouth" Jack Lemon tries practical Joke on police gets caught. (Rerun.)
(2) Frontier Justice. Dean Jagger is outlaw who learns trust of John Derek is misplaced in "Thefe Were Four" (rerun).

10:00 (7) Polka (cont.)
(9) News.
(4) Suspicion. Dan Duryea plans holdup with precision, but it backfires, in "Doomsday" (rerun).
(2) Studio One. Leo G. Carroll has two lives as "Bellingham." Quiet English schoolteacher is ringleader in plan to assassinate top diplomats.

10:15 (9) Weather.

10:20 (9) Boys Golf. Essex boys golf tournament films.

10:30 (7) Frisco Beat.
(9) Starlight Theater. Tallulah Bankhead in "Faithless," ('32).
(4) Suspicion (cont.)
(2) Studio (cont.)

11:00 (7) Soupy's On.
(7) Theater (cont.)
(4) News: Westerkamp.
(2) News: LeGoff.

11:15 (4) Weather: Eliot.
(2) Weather.

11:20 (4) Sports.
(2) Sports.

11:25 (2) Nightwatch Theater. Sharyn Moffet, "Banjo" (47).

11:30 (7) Night Court.
(9) Theater (cont.)
(4) Jack Paar, Richard Hayes, Genevieve.
(2) Nightwatch (cont.)

TUESDAY MORNING

6:50 (2) Meditations.

6:55 (2) On The Farm Front.

7:00 (2) TV College.
(4) Today.

7:30 (2) Wild West.

8:00 (7) Cartoon Carnival.

8:30 (7) Big Show.

8:45 (2) Cartoon Classroom

9:00 (4) Amos 'n' Andy

9:25 (2) News.

9:30 (2) Beat the Clock.
(4) Romper Room.
(7) Our Friend Harry.

10:00 (2) For Love or Money.
(4) Dough-Re-Mi.

10:25 (9) Billboard.

10:30 (2) Star Showcase.
(4) Treasure Hunt.
(9) Movie.

11:00 (2) Arthur Godfrey.
(4) Price Is Right

11:25 (7) News.

11:30 (2) Dotto.
(4) Concentration.
(7) Ricky the Clown.

11:45 (7) Noontime Comics.

TUESDAY AFTERNOON

12:00 (2) Love of Life.
(9) France and Its People.
(4) Tic Tac Dough

12:15 (9) Song Shop.

12:30 (2) Search for Tomorrow.
(4) It Could Be You (Color).
(7) The Erwins.
(9) Favorite Story.

12:45 (2) Guiding Light.

1:00 (2) Ladies Day.
(7) My Little Margie.
(9) Movie.
(4) Movie.

1:30 (2) As The World Turns.
(7) Topper.

2:00 (2) Our Miss Brooks.
(7) Movie.

2:25 (4) Faye Elizabeth

2:30 (2) House Party.
(4) Haggis Baggis.

2:50 (9) News.

3:00 (2) My Hero.
(4) Today Is Ours.
(7) American Bandstand.
(9) Movie.

3:30 (2) Verdict Is Yours.
(4) From these Roots.
(7) Who Do You Trust?

4:00 (4) Queen for a Day.
(7) Bandstand.
(2) Brighter Day

4:15 (2) Secret Storm

4:30 (2) Edge of Night.
(9) Laff Time.

4:45 (4) Modern Romances.

5:00 (2) Detroit Bandstand.
(4) Willy.
(7) Sir Lancelot.
(9) Looney Tunes.

5:30 (2) Susie.
(4) It's Great World.
(7) Mickey Mouse Club.
(9) Abbott and Costello.

Answer to Previous Puzzle

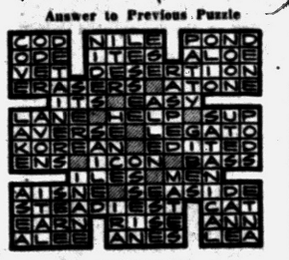

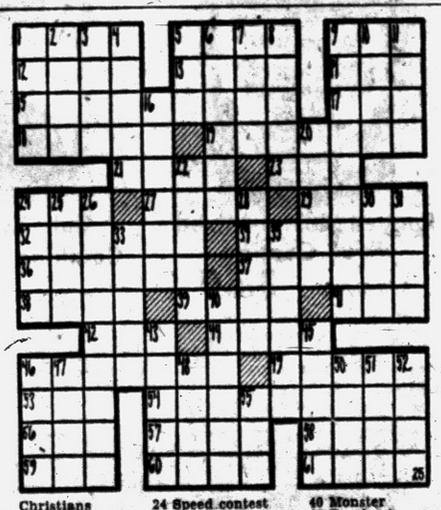

ACROSS
1 Songbird
5 Musical instrument
9 Violin's partner
12 Great Lake
13 Soon
14 Girl's name
15 Fiddler
17 Free
18 Cloyed
19 Foolish
21 "The Great Commoner"
23 Narrow bed
24 Corded fabric
27 Evict
29 Upper parts
32 Poise
34 Thoroughfare
36 Path
37 Cut in two
38 Underling
39 Song for one
41 ——chantey
42 Barrier in a river
44 Sets
46 Shabbier
49 Separate
53 Equality
54 Officer
56 Employ
57 Girdle
58 Network
59 ——, white and blue
60 Essential being
61 Chore

DOWN
1 Bulgarian money (pl.)
2 Operatic solo
3 Tumult
4 Stinging ant
5 Light brown
6 Eastern Christians
7 Head man
8 Caper
9 Male singers
10 Norse god
11 Walk in water
16 Colloquialisms
20 Musical symbols
22 Pipes
24 Speed contest
25 Heroic poetry
26 Looted
28 Eating place
30 Shade of purple
31 Bristle
33 Mountain nymph
35 Organ stops
40 Monster
43 Bevel
45 Gust
46 Goad
47 Comfort
48 Ages
50 Region
51 Soaks flax
52 Journey
55 Mimic

Girl Fears Rusty Leg if She Goes for Swim

OKLAHOMA CITY (AP) — Betsy Scovill, 8-year-old Ponca City, Okla., girl here for an operation, had only one thought in mind after she came out of the anesthetic.

When told surgeons put a screw in her leg as part of her post-polio treatment, she asked "When I go swimming will I rust?"

Pure chocolate is about 50 per cent oil or fat content.

--Today's Radio Programs--

WJR, (760) CKLW, (800) WWJ, (950) WCAR, (1130) WXYZ, (1270) WPON, (1460) WJBK, (1500)

TONIGHT

6:00—WJR, News
WWJ, News
WXYZ, Wattrick, McKenzie
CKLW, News, Chase
WJBK, News, Don McLeod
WCAR, News, Bennett
WPON, News, Bee

6:30—WJR, 3 Suns
WWJ, Bob Maxwell
WXYZ, News
CKLW, News, Chase
WCAR, Page's Party
WPON, Sports File

7:00—WJR, Guest House
WXYZ, Morgan
CKLW, Lewis Jr.
WCAR, News, Patrick
WPON, Candlelight

7:30—WWJ, 3 Star Extra
WXYZ, Night Train
CKLW, Album Time
WPON, Jim Casey

8:00—WJR, Amos 'n' Andy
WWJ, Bet Your Life

8:30—WJR, Answer Please
WWJ, Nightline

9:00—WJR, World Tonight
CKLW, Bible
WCAR, News
WPON, Casey Show

9:30—WJR, Cloak Room
CKLW, World Today
WJBK, Sound Off
WPON, Casey

10:00 WJR Symphony Hall
WWJ, Class. Music
CKLW, Royal Visit
WXYZ, Surrell

10:30 WWJ, News
WJBK, Sound Off
WCAR, News Ace

11:00—WJR, News
WWJ, Bandstand
WXYZ, News, Surrell
CKLW, News, Sports
WJBK, Stereophonic
WCAR, News
WPON, Music

11:30—WJR, Music

TUESDAY MORNING

6:00—WJR, Voice of Agric.
WWJ, News, Roberts
WXYZ, Fred Wolf
CKLW, Booster Club
WJBK, Tom Clay
WCAR, News, Sheridan
WPON, Bob Wesley.

6:30—WJR, Music Hall
CKLW, D. Nunn & David
WJBK, News, Clay
WCAR, News
WPON, Sports.

7:00—WJR, News, Music
WWJ, News, Roberts
WXYZ, News, Wolf
CKLW, News, Toby David
WJBK, News, Clay
WCAR, News
WPON, Bob Lark.

7:30—WJR, Music Hall
WXYZ, News, Wolf
CKLW, Sports, David
WJBK, News, Clay

8:00 WJR News & Guest
WWJ, News, Roberts
CKLW, News, David
WJBK, News, Clay
WPON, Bob Lark.

8:30 WJR Music Hall
CKLW, News, David
WJBK, News, Clay

9:00—WJR, News, Mrs. Page
WWJ, News, E. Elizabeth
WXYZ, Breakfast Club
CKLW, News, David
WJBK, News, Clay
WCAR, News, Martyn
WPON, Bob Lark.

9:30—WJR, Jack Harris
CKLW, News, M. Labbit

10:00—WJR, Arthur Godfrey
WWJ, News, True Story
WXYZ, Curtain Calls
CKLW, News, Mary Morgan
WJBK, News, Reid
WPON, Chuck Lewis.

10:30—WWJ, Don Ameche
CKLW, News, Davies

11:00—WJR, Whispering Sts.
WWJ, News, French
WXYZ, Curtain Calls
CKLW, News, Ernie Ford
WJBK, News, Reid
WCAR, News, B. Martyn
WPON, Chuck Lewis.

11:30—WJR, Time for Music
WWJ, News, Cederburg
CKLW, News, Davies

TUESDAY AFTERNOON

12:00—WJR, News, Wells
WWJ, News, Cederberg
CKLW, Grant Livestock
WXYZ, M. Short
WCAR, News, Purse
WJBK, Kingsley Stereo
WPON, News, Lewis.

12:30 WJR, Time Out, Music
WXYZ, News, Short
CKLW, News, Davies

1:00—WWJ, News, Maxwell.
CKLW, News, Davies
WJBK, News, Reid
WPON, Bob Lark.

1:30—WJR, Dr. Malone
WXYZ, News, Short
CKLW, Heatter, Davies

2:00—WJR, Rt. to Happiness
WWJ, News, Confessions
CKLW, News, Davies
WJBK, Reid

2:30—WJR, Cpl. Next Door
WWJ, One Man's Family
CKLW, Shiftbreak, Davies
WXYZ, News, Short

3:00 WJR, Helen Trent
WWJ, Matinee
WXYZ, Ed McKenzie
CKLW, Shiftbreak, Davies
WCAR, News, Bennett
WJBK, News, McLeod
WPON, Jim Ameche.

3:30—WJR, House Party
WWJ, Woman in House
WXYZ, News, McKenzie
CKLW, News, Chase

4:00—WJR, Parade of Bands
WWJ, News, French
WXYZ, Wattrick, McKenzie
WJBK, News, McLeod
CKLW, News, Godfrey
WCAR, News, Bennett
WPON, Don MacKinnon.

4:30—WJR, Music Hall
CKLW, News, Chase

5:00 WJR News
WWJ, News, French
WXYZ, Wattrick, McK.
CKLW, Sports, Chase
WJBK, News, McLeod
WCAR, News, Penn. Ernie

5:30—WJR, Music Hall
WXYZ, News, McKenzie
CKLW, News, Chase
WCAR, Sports
WPON, Sports Slants



NANCY PEEPERS RETURNS — Pat Benoit is still thought of by TV audiences as the wife of "Mr. Peepers" of the deceased Wally Cox show. Seen infrequently on home screens during the past three years, she's back at work again as the heroine in a daytime serial called "Today Is Yours," weekdays on NBC.

Country Boy Downs Never Had a Real Job

By EARL WILSON

NEW YORK—Is there anybody out there who remembers—as Hugh Downs and I do— the "country school"?

★ ★ ★

On snowy mornings we would mush to the little red schoolhouse and shiver beside the pot-bellied stove. Later in one corner of the big room, the teacher would teach one "grade" while seven others pretended not to listen.

"I had a teacher who spent the mornings reading from the Bible and Zane Grey," smiled Hugh Downs the other night.



WILSON

On a table cloth he drew a map showing Lima, O., Spencerville, Akron, Columbus, Toledo—"home" to both of us. Strangely, he'd gone to Macbeth School near Lima, I to nearby Amanda Special . . . before I entered "Rockford High."

"They talk of juvenile delinquency as though it were new," exclaimed the Jack Paar announcer who has his own NBC game-quiz, called "Concentration," starting soon.

"I had a classmate who brought a .22 target pistol to school. He may still be in jail for a Toledo bank robbery. Another boy was very religious. When he got everybody to Sunday School, he went through their houses and robbed them."



DOWNS

How do you get from the country schoolhouse to big-time TV?

Hugh was in the Bluffton College choir which came to N.Y., and sang on NBC radio. "Somebody said I should go on the radio," he said.

"I was back in Lima going down to the milk depot one night with an empty milk jug. I went into the local station, WLOK, and asked about announcing.

"They gave me a piece of copy to read. The man said, 'Very bad,' but offered me $7.50 a week to come in part-time. My father said, 'You continue to look for a real job, but if you can't find one you can go with the radio station.'

"So," laughed Hugh, "I never found a real job yet."

Next came Detroit, then an 11-year stretch in Chicago, then rumbles about TV. 'I wished it would go away because it was interfering with my radio commercials."

One day he was summoned to be announcer for the new "Home" TV show.

"A lot of guys in New York could have done it. But it lent a little more importance evidently to bring somebody from the outside?

Next he was announcing for Sid Caesar and now Jack Paar.

"My philosophy," says Hugh, who's 37, "is: I try to place an importance on being myself. I could be a very bad copy of a lot of guys. But I doubt if anybody can beat me at being Hugh Downs."

THE MIDNIGHT EARL . . .

June Allyson and **Dick Powell** celebrated their 13th anniversary here—June writing Dick a tender letter saying her life would have been nothing but for him. Dick, now a producer-director busy plugging his film, "The Hunter," said he likes it better than acting "because as an atcor I can't hold my belly in any more."

TODAY'S BEST LAUGH: A woman looking through her mail—and finding only bills—complained, "I thought the government was going to do something about junk mail."

U.N. Representative Paul Henri Spaak was told he looks like Churchill and sounds like Charles Boyer. "I wish," he sighed, "it were the other way around." . . . **That's earl, brother.**

(Copyright, 1958)

'Do-It-Yourself' at Peak

RICHMOND, Va. (AP) — Medical College of Virginia Hospital officials think the do-it-yourself trend has reached a peak. A man reported to the emergency room that he couldn't sleep. He was asked to wait in an unoccupied room. Moments later a nurse saw him running from the building. Missing: one stethoscope.

Mayor Is Considerate

STERLING, Colo. (AP) — Mayor James H. Walker, told of unauthorized use of city vehicles by city employes, had these thoughts for the offenders. "Maybe," he said, "we ought to take the City of Sterling signs off the trucks so as not to embarrass the drivers."

She's Starring in TV Serial

Actress Still Involved in School Situation on New Show

By CYNTHIA LOWRY

NEW YORK (AP) — Lucy's little Ricky, born on television by deliberate coincidence with Lucille Ball's own son, is probably broadcasting's most famous child.

CLOSE SECOND

A close second, however, was the infant due in the Robinson Peepers household when the Wally Cox show disappeared forever three years ago.

Like Lucille Ball, the heroine of Mr. Peepers was expecting a child in real life when she was playing an expectant mother on television. Unlike Miss Ball, however, Patricia Benoit in real life was way ahead of her TV part.

"When Mr. Peepers stopped," she explains, "his child was not due to be born for some time. They didn't even reveal the Peepers were going to have a baby until about four months before my own child's birth. We certainly had some problems with camera angles."

SEEN INFREQUENTLY

In the past three years, Pat Benoit pronounced Ben-wah, has been seen infrequently on television, but she has been a very busy young woman. In private life Mrs. Peter Swift, wife of a magazine executive, she is now the mother of Jerry, 3, and Nicholas, 7 months, and has had roles in two Broadway shows.

Now she's back to work again, heroine in a daytime serial called "Today Is Yours," weekdays on NBC.

Pat started as Nancy Remington, school nurse, on the Cox show, later becoming Mrs. Peepers after that famous wedding.

★ ★ ★

In "Today Is Yours," she is still involved in schools, this time as an assistant high school principal, a divorcee with a young son.

"I'm glad to get back to television," said Pat, relaxing in the toy-filled living room of the Swift's roomy uptown apartment.

"I'm glad to get back to work after a year at home with the children. I love them and I enjoy taking care of them, but frankly I missed the stimulation of work.

★ ★ ★

"You can get so busy picking up toys, folding diapers and taking the kids to the park that you forget there is anything else in the world."

Pat is a Fort Worth, Tex., girl who after taking a lot of elocution lessons and seeing two touring shows came to New York in 1946 to become an actress.

Underwriters' Name Is Perfectly Logical

LONDON—In 16th Century England there was a rapid growth of merchant shipping in and out of London. As the volume grew, there was a rise in the amount of marine insurance written to cover the cargoes. The men who wrote it were called underwriters because they signed their names at the bottom of the insurance contracts.

Big Evaporator Made for Hotel in Bermuda

HARTFORD, Conn.—The largest sea-water-distilling plant of any hotel in the world has been made by a Hartford concern for installation in a hotel in Bermuda. The plant can produce fresh water at a rate of 20,000 gallons a day. It is similar to evaporators used on aircraft carriers.

Crash Shakes Janet Leigh and Troupe

HOLLYWOOD (AP) — Actress Janet Leigh, who expects her second child in November, was shaken up in a three-car traffic pileup.

Also jarred in the accident yesterday were her husband, actor Tony Curtis; singer Dean Martin and his wife Jean, and songwriter Sammy Cahn and his wife Gloria.

★ ★ ★

Following in another car were Frank Sinatra and comedian Ernie Kovacs and his wife, actress Edie Adams. The group was returning from a dinner party at the Santa Monica home of actor Peter Lawford.

Miss Leigh was treated for shock. She rested at home today.

★ ★ ★

Police said Robert Seddon caused the mishap when he used his car as a battering ram against an auto in which he thought he saw his wife Patricia with another man. Seddon's car caromed into the Curtis convertible, officers said.

When police arrived, Sinatra was standing up in his convertible calling, "May day, may day," over his auto telephone. His friends said he was contacting UCLA Medical Center to arrange treatment for Miss Leigh.

Seddon, 39, of Santa Monica, was booked on suspicion of assault with a deadly weapon—his car.

New 'Laundry' Method Faster for Oil Tankers

HOBOKEN, N. J. (AP) — Oil tankers can now be cleaned in 24 hours without a 100-mile trek to open sea, thanks to a new "laundry" service instituted at the Bethlehem Steel Co. shipyards here.

Previously, the ships had to steam to a safe dumping ground in open waters. Now, the ship's ballast is pumped to a special receptacle ashore while workmen peel scale off the vessel's inside walls.

Fire Rages for 9 Hours

BURSA, Turkey (AP)—A fire believed touched off by a short circuit raged for nine hours in this resort city yesterday, razing more than 1,000 shops, houses and medieval mosques. No casualties were reported.

GASSY?
3 Times Faster Relief
Certified laboratory tests prove BELL-ANS tablets neutralize 3 times as much stomach acidity in one minute as many leading digestive tablets. Get BELL-ANS today for the fastest known relief. 35¢ FREE SAMPLE, send postal to Orangeburg, N. Y.

RCA COLOR TV
Sales and Service
SWEET'S RADIO-TV
Open Mon. & Fri. Nights
422 W. Huron FE 4-1133



Save Money—Save Time at Your Exclusive Auto Exhaust System Center
MIDAS MUFFLER SHOPS
MUFFLERS INSTALLED FREE!
15 Minute Service While You Wait
Your Life Can Depend On The Muffler In Your Car! Protect It With A Safe SILENT MIDAS MUFFLER
FACTORY WRITTEN GUARANTEE FOR THE LIFE OF YOUR CAR GOOD AT MIDAS MUFFLER SHOPS FROM COAST-TO-COAST
Drive In Today No Appointment Necessary
MIDAS MUFFLER SHOP
POST LIFE
GUARANTEED AGAINST RUST-OUT, BURN-OUT, AND BLOW-OUT
KING'S
Midas Muffler Service
256 South Saginaw (Next to Jerome Olds)
FE 2-1010
Open Mon. thru Thurs. 'til 5:30, Fri. 'til 8:00 Sat. 'til 5:00

RCA-WHIRLPOOL GAS OR ELECTRIC DRYER installed $159.95
Hampton's Electric
825 W. Huron FE 4-2525

T-V SERVICE
Member of Electronics Assn
FE 4-1515
C & V ELECTRO MART
158 Oakland
Open Daily 9 to 9

NEW 1959 TV's ARE HERE
Big Bargains on 1958 TV, Hi-Fi & Color TV's
Terms Available
Hampton Electric
Open 'til 9 P. M.
825 W. Huron FE 4-2525

YOU CAN FINISH
HIGH SCHOOL
AT HOME
in your spare time. If you left school, write for FREE BOOKLET — tells you how. P.D.P. 8-25
American School — P. O. Box 24 Kensington Br., Detroit 24, Mich.
Please send me your free 57-page High School Booklet
Name ..... Age .....
Address .....
City ..... State .....



WKC YOUR SERVICE HEADQUARTERS
We Service RCA Victor Color TV Plus All Other Make TV, Radios, Hi-Fi
Also Expert Appliance Service on All Makes Washers & Refrigerators
WKC SERVICE, 45 N. Perry St.
FE 2-0711

One of the coolest forms of light is that given off by the firefly.

People 60 to 80 Tear Out This Ad

. . . and mail it today to find out how you can still apply for a $1,000 life insurance policy to help take care of final expenses without burdening your family.

You handle the entire transaction by mail with OLD AMERICAN of KANSAS CITY. No obligation. No one will call on you!

Write today, simply giving your name, address and year of birth. Mail to Old American Insurance Co., 3 West 9th, Dept. L821A, Kansas City, Mo.

BOWLING LEAGUE RESERVATIONS BEING ACCEPTED
for full information call
Motor Inn Rec. FE 5-6032

every day is BARGAIN DAY at B&G TILE

We constantly "shop the market" to bring you these consistent low prices!

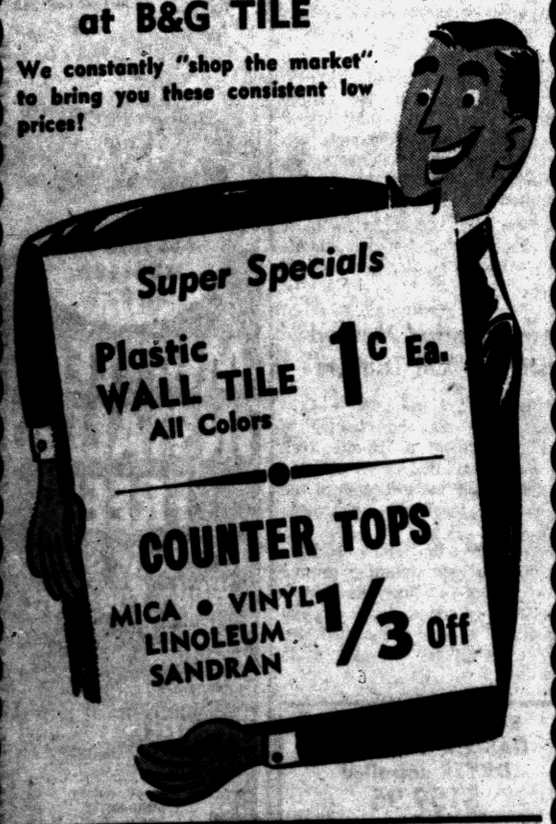

Brand Name PAINT SALE
Pay Regular Price of $5.95 for 1 Gallon
SECOND GALLON FOR ONLY 1c
House & Trim • Exterior Primer • Masonry Paint • Flat Enamel • Gloss Enamel • Semi-Gloss • Primer-Sealer Undercoat • Vinyl • Latex Wall Bond

SPECIAL ON CEILING TILE
9¢ Sq Ft.
Factory Finish White

Shuffle Boards—1/3 Off $9.95
Shuffle Board Set—Special $6.95

SPECIALS ON FLOOR TILE!
Corktone Asphalt TILE, 3 Shades, Box of 80 $5.60
Spatter Asphalt TILE, each 4c
9"x9" Inlaid Linoleum TILE, each 6½c
Vinyl Plastic TILE, Lifetime Guarantee, ea. 6c
Robbins Plastic Reinforced Rubber TILE, ea. 14c

Open Monday, Thursday, Friday til 9
Tuesday, Wednesday, Saturday 'til 6
FREE PARKING
B&C Tile Outlet
1055 W. Huron, Pontiac FE 8-3717

Bob Considine Says:

Young Thugs Terrorizing New York City

NEW YORK—A lot of the southern resentment over the way "New Yorkers" deplore the school integration situation below the Mason-Dixon line is generated by their knowledge that we have a more deplorable situation existing here in the biggest city in the land.

The most renowned municipal park in America, Central Park, is no longer safe for a stroller after dark. Motorists who drive through it, en route somewhere else, are inclined to roll up their windows and lock their doors even on stifling nights.

KEEPS GOING

A friend reports that she caught a fleeting glimpse of a rape one night in the park, as her taxi sped downtown, and the cab driver refused to stop. "I'm not crazy enough to stop here," he said.

There are times when it would appear that federal troops are needed here, more than they were needed at Little Rock to uphold the law of the land. The basic law of the land protects a man's life, health, property, but these commodities have been under especially heavy assault in our fair city of late.

A survey of the New York Journal-American shows that during the month of August there has been better than a mugging a day in New York. Inevitably, a U.N. personality figured in these atrocious attacks, which must make us seem a pretty primordial place in the eyes of the press and radio of the land concerned.

★ ★ ★

He was Jose Luis Perez-Ruiz, secretary of the Spanish delegation to the world organinzation. He was pitilessly slugged and robbed outside his apartment house in a respectable neighborhood.

Police say these things are seasonable and deal with economics. Heat drives kids into the streets and parks at night; and the inability to pay for legitimate forms of entertainment leads to something worse.

But this philosophizing must be cold comfort to a man whose head was bashed in as he went about his business, or to a woman set upon by young thugs who should be strung up rather than—as often happens—dismissed with a reprimand or a month on a reform farm.

CRIME INCREASE

The bitter fact remains that there is an increasing imbalance between law and crime in the city, and so very plainly a new contempt for the former by the rugged young.

It is terrible to contrast the beauty and vitality of this great city with its sordid and villainous side. It is depressing to admit that a city which produced the greatest skyline in history, magnificent churches, universities, hospitals, art galleries, theaters, museums and recreational centers cannot protect a Perez-Ruiz, or having failed to fend for him, even apprehend his two assailants.

The New York police are better armed and trained, and a stronger force, than George Washington's army. They are not universally blamed for the current situation. Indeed, an insurance agent who was mugged and robbed of $200 recently said, "I don't blame the cops for this. They can't be everywhere at once. I blame myself mostly, and poor city lighting. I shouldn't have left my car open . . ."

★ ★ ★

There are so many places in the world where leaving a car open is as natural as breathing.

It has become a cliche in recent years that "Puerto Ricans" are responsible for much of the New York crime rate. That contention was jeered a bit in the Journal-American poll when Juan Perez, a lower East Side storekeeper who was beaten and robbed said, "I'm going to sell my business and go back to Puerto Rico."

Catch Young Rustlers

ALBERT LEA, Minn. (AP) — Cattle rustling is largely passe in this dairy and hog raising section of Minnesota. But, two teen-age boys admitted theft and sale of 40 hogs to a packinghouse for nearly $1,100.



EASTERN STAR — Ma Chi Jean displays the charms which have made her Nationalist China's top actress as she relaxes at Taipei, Formosa. Born in Shanghai, she has received mavie offers from all over Asia and is currently starring in the film, "Beauty on the Beach."

Nine Pay $10 Fines After Gambling Raid

Nine persons were arrested Sunday morning in a raid on a gambling game at 494 Montana Ave. by Pontiac vice squad officers.

Officers Earl Skrobeck and Richard Navarre arrested the following on a charge of loitering in a gambling place:

Rayfield Stephenson, 36, of 56 Jackson St.; Willard L. Washington, 34, of 285 Hughes St.; John L. Taylor, 25, of 277 Crystal Lake Dr.; and Willie Green, 32, of 478 Nevada St.

Others arrested were: Vernon Gordon, 30, of 384 Raeburn St.; Dorsie Mowris, 31, of 494 Montana; William Thomas, 30, of 491 Montana; Algon Reeves, 43, of 12 Utah St.; and Vera Nash, 36, of 494 Montana.

★ ★ ★

All nine pleaded guilty before Municipal Judge Maurice E. Finnegan and paid $10 fines.

Fire Hall Plans Burned

MOHALL, N. D. (AP) — Plans to remodel the community hall here to house the fire department came too late. Fire leveled the structure before work was started.

SEARS ROEBUCK AND CO.

HOME Improvement NEEDS

FINANCING FROM TOP TO BOTTOM AND THE LAST DETAIL!

HOME IMPROVEMENT COUNCIL



SHOP SEARS TONIGHT UNTIL 9!



Pastel "Wood Look" Asbestos Siding
Reg. 5.65 5.08 Bundle
You can make your home look younger for no money down on MAP. Let Sears arrange for installation.

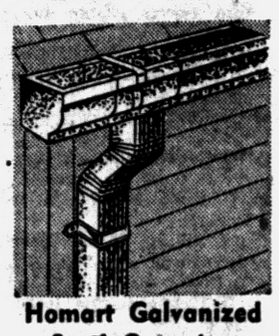

Homart Galvanized Steel Guttering
Reg. 2.09 1.79 10-Ft. Length
Box style 26 gauge steel gutters. Easy to install.
Reg. 2.34 Box style Rainpipe 10-ft. length 1.79
Round Guttering or Rainpipe 10-ft. Reg. 1.59 ..... 1.19

HOMART 3-in-1 Shingles

✓ Large Selection of Colors to Choose From
Our most popular roofing combines high quality and beauty at Sears usual reasonable price. Your choice of many colors. All shingles are uniformly thick anchored by concealed nailing. Homart roofing is one of the best investments a home owner can make. Let Sears arrange for your installation.

Regularly 3.29
2.48 Bundle 33⅓ sq. ft.

Regular 3.79 HEXAGON SHINGLES, 50 sq. ft. ..... 3.03 Bndl.

ALL GRADE "A" HOMART WALL and FLOOR TILE
Asphalt Tile 'B' colors . . 5c ea. Asphalt Tile 'D' colors 8½c ea. Vinyl Asbestos Tile 10½c ea.
Asphalt Tile 'C' colors 6½c ea. Rubber Floor Tile . . . . . 16c ea. Pure Vinyl Tile . . . . . 24c ea.



Master-Mixed Roof and Barn Paint Protection
5-Gallons 14.75
Protect your investment by adding a new coat of paint to your barn now! Stays bright and gives years of protection from even the most severe weather. Your choice of red or green.

Craftsman Home Sprayer Kit
Reg. $70 59.95
Full set sprayer, cart, gun, hose, dropcloth, masking tape, tripolene, paintpot, tire chuck, viscosimeter.

16-Ft. Workmaster Extension Ladder
Reg. 13.98 8.88
Made of finest ladder lumber—built for security and durability. Light weight. Hardware resists rust.
10% OFF all other sizes!

All Nylon Bristle 4-Inch Wall Brush
Only 2.98
For use with any type paint. Our best brush for latex or plastic masonry paint. Rustproof ferrule.



Rugged Master-Mixed Roof Coating
5 Gallons 3.59
One of the finest roof and foundation coatings designed for toughness and water-resistancy. Renews . . . protects.

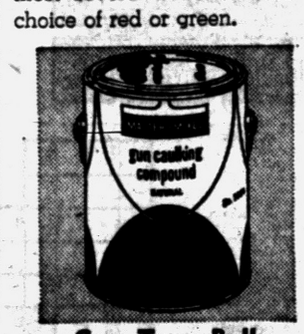

Gun Type Bulk Caulking Compound
Gallon 3.25
Master-Mixed Bulk Caulking Compound for filling cracks before painting. Gray - tan color. Best for most guns.

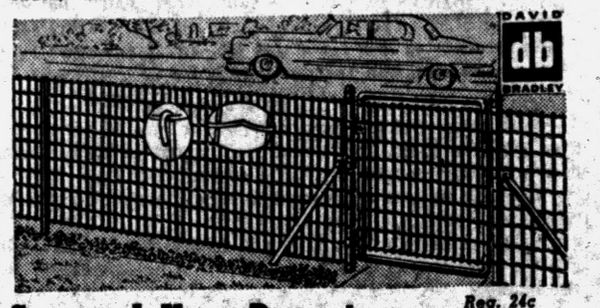

Surround Your Property With a Welded Lawn Fence
Reg. 24c 20¢ Per Ft.
Give your children and pets one of the best protections. All wire zinc galvanized for longer wear and beauty. Close 2x4 mesh stops climbing. 48-inch high.
3½x48" Welded Wire Walk Gate. Reg. 9.50 . . 7.77

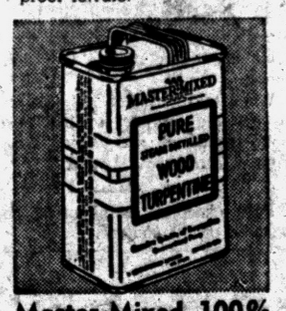

Master-Mixed 100% Pure Turpentine
Gallon 1.49
Distilled wood turpentine thins paint, enamel or varnish. Cleans brushes, hands, etc. Hurry in today!



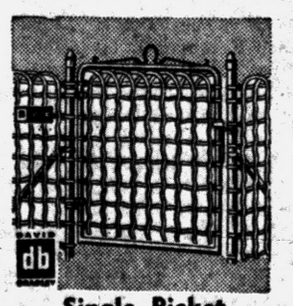

Single Picket Windsor Fence
Reg. 28c 24¢ per ft.
All galvanized steel for longer wear. Add beauty and protection. 48-inch high. Hurry in during this sale price.
3x48" Double Picket Walk Gate. Reg. 9.95 ..... 7.77



David Bradley Wood Fence Post
Reg. 75c 66¢ Ea.
Durable long lasting post 7-ft. long, 4-in. diameter. Bark is removed. Use wood natural or painted.



Save on One-Coat House Paint
Gallon 6.39
The aristocrat of house paints. 8 beautiful colors; mildew and fume-resistant. Dries without brush marks.

Master-Mixed House Paint . . . 15 Smart Colors to Choose
• Gives New Home Beauty
• Richly Formulated
5.29 GALLON
Bestow new dignity to your home! Thrill to the rich fade-resistant colors. Be assured of the best wearing surface possible because pure linseed oil is used. Mildew, fume-resistant without discoloration.

Paint Department, Main Basement

"Satisfaction guaranteed or your money back" SEARS 154 North Saginaw Street Phone FE 5-4171

Outstanding EYEWEAR Development

Visionflair GLASSES



NOW! SEE and LOOK BETTER with VISIONFLAIR
A new concept in Eyewear Comfort, Style and Vision Correctness — "VISIONFLAIR" Glasses combine the latest scientific discoveries in Optical Lenses and Fashionable Frames—Lighter Weight—stronger—easier to wear! See "VISIONFLAIR" at NU-VISION NOW!
Over 400 New "Visionflair" Frame Styles to Choose From
DR. E. CHORYAN, Optometrist

75,000 Persons Can't Be Wrong!
Yes, it's a fact—over Seventy-Five Thousand Satisfied Customers have been fitted with NU-VISION Glasses in Pontiac, Flint, Bay City and Saginaw in the past 5 years. There must be a reason there are so many!

NU-VISION Optical Studios
109 N. SAGINAW ST.—PHONE FE 2-2895
Offices in Pontiac, Flint, Bay City and Saginaw