The Weather
U. S. Weather Bureau Forecast
Mostly Cloudy.
(Details Page 3)

THE PONTIAC PRESS

Home Edition

VOL. 120 NO. 38 ★★★ PONTIAC, MICHIGAN, FRIDAY, MARCH 23, 1962—42 PAGES ASSOCIATED PRESS UNITED PRESS INTERNATIONAL 8c

'Reds Planning New Test Series'

Move Up Deadline for Wisner Lights

New lights for Wisner Stadium are now a near certainty.

The Pontiac Board of Education last night moved up the deadline on installation of the lights, after it was told the Detroit Lions would not play a scrimmage game here unless the lights were installed by Aug. 1.

The board had previously okayed architectural planning which would have made installation possible between Sept. 1 and Sept. 15. Cost has been estimated at $35,000.

The only two hitches which now appear able to hold back installation would be excessively high bids or a sudden drop in the school board's expected revenue.

★ ★ ★

The request from the Lions was relayed to the board by Jim Huttenlocher, president of the Pontiac Jaycees, cosponsors of the event with Community National Bank.

Renovation of the lighting had been pressed by citizens and the professional football team after the scrimmage game last year when rain shattered many of the lights.

Reports Finding Fossil of a Man-Ape Creature

WASHINGTON (AP)—A British anthropologist has announced discovery of the jawbone of a strange creature —not quite man and not quite ape—believed to have lived in Central Africa 14 million years ago.

The fossil remains fill in one of the major gaps in the fragmentary story of human evolution, Dr. L. S. B. Leakey said yesterday.

He said the discovery, made on an orange farm in Kenya, East Africa, by him and his wife, Mary, lends support to the theory that man made his first appearance on the dark continent.

"I have no doubt that it was in Africa — in fact in Central Africa — that man was born," the scientist told a news conference at the National Geographic Society.

"You might say, with respect to the Garden of Eden, that Africa was the place."

Leakey said the creature "is not man, but he is more man than ape. He is definitely heading toward man. He has more characteristics toward man than apes. But he is not yet man."

Leakey told also of the discovery of the remains of other strange creatures in the area where the new type of primate lived. These were 14-million-year-old giraffes the size of donkeys, elephants no bigger than horses, ancestral hippopotamuses, rhinoceroses, antelopes and pigs.

Remains of the newly found primate unearthed by the Leakeys were two pieces of upper jaw, containing teeth, and a lower tooth.

Leakey said there was no way yet of determining its sex. Nor could he say much about its general appearance, other than "I would suspect it was not as heavy or as big as a chimpanzee."

The fossil bones were dug up last July at Fort Ternan, about 40 miles west of Kisumu, Kenya, near Lake Victoria. Layers of solidified volcanic ash covered them. The age of the bones was determined by chemical analysis of the ash.

The husband-and-wife team is in Washington to receive medals from the society for their accomplishments in anthropological research and exploration.

Present Plan to Adjourn Convention

LANSING (UPI) — A surprise plan to adjourn the constitutional voncention for seven months "to get this thing out of the political arena" shook the convention today.

Bipartisan support appeared to be forming behind the plan advanced as a suggestion by John A. Hannah, R-East Lansing.

Hannah said he believed that the major concern of Michigan's 7.8 million people was for a good constitution and he said that he did not feel that this could be accomplished under present circumstances.

General partisan peace prevailed at the convention in the first straight-through session of a new work program. Debate continued on the long executive article.

Weatherman Revises Forecast to Cloudy

The weatherman can't make up his mind. First he said tomorrow will be fair, now he predicts the day will be mostly cloudy. He said skies will be cloudy and the low near 34 tonight.

Temperatures are gradually creeping upward. The forecast calls for a high of 44 to 55 and low of 23 to 31 for the next five days.

Precipitation will be less than .50 of an inch of rain Sunday and again Tuesday or Wednesday. Morning winds northeasterly at 2 miles per hour will become 10 to 18 m.p.h. tonight and Saturday.

Thirty-three was the lowest reading in downtown Pontiac preceding 8 a.m. The mercury stood at 47 at 2 p.m.

Ford Confirms It Is Considering Subcompact Car

DETROIT (AP) — Ford Motor Co. today for the first time confirmed it is considering the introduction of a new smaller-than-compact car this fall.

The information was contained in a prospectus filed by Ford with the Securities and Exchange Commission in Washington in connection with the proposed public offering of Ford stock by the Ford Foundation.

In the prospectus the company hedged by saying that changes in market conditions or other factors could alter the introduction plans.

The car was described only as smaller and lighter than any other car presently manufactured in the United States by Ford or any of its competitors.

News Flash

UNITED NATIONS, N. Y. (AP)—Cuba received a new U. N. rebuff today when the Security Council refused to ask the International Court of Justice to rule on the legality of the Punta del Este action against the Castro regime.

In Today's Press

Looks at Religion

Are churches concerned with wealthy or poor? — **PAGE 4.**

Worth the Gamble

U. S. decides holding South Viet Nam worth risking Red Chinese intervention—**PAGE 12.**

'Viva Peron'

Argentinians want ex-leader, forget dictatorship — **PAGE 15.**

Can't Spell?

Make list of all uncertain words—**PAGE 33.**

Area News	14
Astrology	33
Comics	33
Editorials	6
High Schools	23
Markets	34
Obituaries	35
Sports	29-32
Theaters	26-27
TV and Radio Programs	36
Wilson, Earl	36
Women's Pages	17-21

French Planes Strafe Secret Army Positions

Troops Encircle Area Housing Some 50,000 Europeans

From Our News Wires

ALGIERS — French military planes strafed the defiant worker suburb of Bab-el-Oued today and authorities reported "heavy street fighting continues" in the area.

Four U.S-made T6 training planes sprayed machine gun bullets into large apartment buildings from which men with Secret Army armbands fired bullets and tossed grenades on French ground troops below them.

PARIS (UPI) — President Charles de Gaulle today proclaimed his determination to use every means "to smash the insurrections in Algiers and Oran." DeGaulle made the announcement at a crisis meeting with his cabinet this afternoon.

At 5 p.m. (11 a.m. Pontiac time), officials reported at least 10 soldiers killed and 30 wounded in the street fighting.

A French headquarters spokesman said: "Heavy fighting continues" in Bab-el Oued, where 50,000 European workers make their homes. The entire area is encircled by troops and entrances and exits have been barred by barbed wire.

Civilian authorities described the developing situation in Bab-el-Oued as "extremely alarming."

★ ★ ★

They said they feared the spread of generalized fighting into other European sections of Algiers in response to the Secret Army's call to oppose Algerian independence.

Armored cars and halftracks were in position around Bab-el Oued.

A right-wing Moslem splinter group warned all Americans in the Algiers area to leave Algeria immediately "or be struck down without pity."

The Algerian Popular Movement (MPA), which opposes the majority Moslem group, the National Liberation Movement (FLN), delivered its ultimatum in a letter to the U.S. consulate general here.

It cited President Kennedy's message of congratulations to FLN Premier Ben Youssef Ben Khedda and implied the Americans hope to replace the French in Algeria after independence.

"This measure is effective as of Friday, March 23, 1962, at 8 o'clock. At that time all Americans who have not left the city will be struck down without pity," the letter said.

Fighting flared up this morning with attacks by European gunmen on three French army patrols. By midafternoon gunfire had spread to all streets ringing Bab-el-Oued. Europeans took to windows and roofs to pour fire down on troop patrols. Many of them wore French army uniforms with black armbands bearing the French initials of the Secret Army: "OAS."

Model for Future Developments

IDEAL SITE PLANNING — This is the way city planners would like to see all of Pontiac's elementary and secondary school sites developed. The new Pontiac General Development Plan clearly specifies site needs for city schools, which play a vital roll in the residential and recreation future of Pontiac. This is an aerial view of Pontiac Northern High School and Madison Junior High School, which the master plan recognizes as a model for future planning.

Peronists Strike Industrial Areas

Argentine Army Hero Who Ousted Dictator Called In to Mediate

From Our News Wires

BUENOS AIRES—Peronists pitted their working masses against President Arturo Frondizi today with a 24-hour protest strike.

★ ★ ★

In this capital at midday there were signs the followers of ousted dictator Juan D. Peron had faltered. But in the hard-core Peronist industrial areas outside they showed strength.

The government called on a national hero, former Lt. Gen. Pedro Aramburu, to step in and mediate the political crisis.

Aramburu was military leader of the forces which overthrew dictator Juan D. Peron in 1955, and became provisional president shortly thereafter.

PERSONAL APPEAL

The appeal for his services came personally from Frondizi. It was Aramburu who turned over the power to Frondizi in the 1958 general elections.

Buses, trains and other forms of transportation buzzed as usual in and around the capital. Residents got their morning milk and newspaper deliveries on time. Store clerks showed up for work and downtown business functioned.

From Rosario, usually a pro-Peronist stronghold, official reports said the strike there was only partial. But nothing had been

(Continued on Page 2, Col. 5)

Pontiac General Development Plan

Parks to Aid 'Perfect City'

(Editor's Note — This is the second in a three-part series on the Pontiac General Development Plan, adopted by the City Commission in December. The plan will guide all the future development of the city. Public understanding of it is essential to its proper use and criticism, if any.)

BY DICK SAUNDERS

In the "perfect Pontiac" as envisioned by City planners in their General Development Plan, neighborhoods will be units, schools will all have adequate adjacent park and recreational facilities and each quadrant of the city will have a major park.

We have already seen how commercial land use should be condensed, with local shopping centers located between neighborhood units.

The master plan divides residential areas into 30 separate and distinct neighborhood units. Each unit is centered around an elementary school as the heart of the neighborhood, and contains recreational facilities designed to serve the needs of the neighborhood.

Size is decided by need. The boundaries must encompass enough families to support an elementary school, Pontiac residential area will be dominated by single-family owner-occupied dwellings, in units providing a normal density of close to seven dwelling units per net residential acre, or about 4,000 persons.

SIX DWELLINGS PER ACRE

Most of the city's future residential growth will be in the northeast section. Neighborhoods here will be low density units of about 2,000 persons, or less than six dwelling units per net residential acre.

To offset this, high density public housing projects will be developed and expanded, particularly in the immediate area surrounding the central business district. These units have 6,000 inhabitants and more than eight dwelling units per net residential acre in the plan.

Planners say it is very possible the banks of the Clinton River on the east side will some day become the site of big modern apartment buildings, sprawling parks and a scenic parkway linking downtown Pontiac with the M59 freeway.

HOUSES NEED REPAIR

To attain residential plan goals, the city and its residents must dig in and work. The 1960 U.S. Census of Housing indicates that there are 3,563 houses deteriorating and in need of repair in Pontiac and another 716 structures that "do not provide safe and adequate shelter" and should be removed.

Schools in this "perfect Pontiac" will also change. Children of the future will have more schools to attend and the schools themselves will be less crowded.

School sites will be larger to accommodate suitable recreational facilities. As the heart of a neighborhood, each elementary school should be on a 10-acre site.

The junior high should serve four or five neighborhoods and be on a site of about 25 acres. The senior high school should serve at least 10 neighborhoods, be on a 35-acre site and on a major street.

Only five of the city's 23 elementary schools have 10 or more acres. Of the secondary schools, only Madison Junior High and Pontiac Northern have adequate sites.

Imagine the Pontiac Central

(Continued on Page 2, Col. 3)

Pontiac Merchants Favor Bills to Ban Sunday Sales

A cross section of opinion from Pontiac area merchants today showed almost 100 per cent approval of Legislative bills to stop Sunday retail selling. The bills were passed by a wide margin in the House yesterday in Lansing.

The proposed complicated Sunday closing law passed by an 86-12 vote and is on its way to the state Senate.

The bills would prohibit sale of specified goods, from suits to furniture and appliances, in 13 of Michigan's most populated counties on Saturday or Sunday. The choice of day would be left up to the merchants.

Oakland County is included.

The law wouldn't affect sale of "necessity items" such as food and drugs.

In downtown Pontiac, even the spokesmen for stores that do Sunday business were in favor of the ban.

"We would love to see the bill passed," said Edward Eddy, vice president of Consumers Discount Center. "We don't want to stay open on Sunday, but our competition is open now on Sundays, so we have to stay open."

Gene Evans, assistant manager of Robert Hall Clothes in Pontiac, wondered if the law made any exceptions for the Christmas and Easter sales seasons. It doesn't.

"It's a company policy for our stores to stay open Sundays during these seasons," he said.

John F. Donohoe, manager of the downtown Neisner Bros.

(Continued on Page 2, Col. 3)

The Salvation Army needs your household discards. For prompt, courteous truck pickup service call PE 8-9601.

Are you buying a Carpet? Call George Tuson, at Elliott's, OR 3-1225.

Jackie Tries Out New Gift

AP Photofax

GOES RIDING — Mrs. Jacqueline Kennedy, wife of the President, rides Sardar, a bay gelding presented to her by Pakistan President Ayub Khan, on the grounds of the governor's house in Lahore today. The First Lady has been on a goodwill tour in India and Pakistan. (Story on page 2.)

Rusk Charges Blocking Tactics at Arms Talks

Gromyko Denies, Then Tosses Claim Right Back at West

GENEVA (AP) — Secretary of State Dean Rusk accused the Soviet Union today of blocking a nuclear test ban treaty while presumably planning a new series of atomic weapons explosions.

Soviet Foreign Minister Andrei A. Gromyko sharply denied the charge and blamed the United States for the failure to reach agreement on a test ban.

The clash came in the 17-nation disarmament conference when the United States, Britain and the Soviet Union reported collapse of their efforts to start new negotiations on a test ban treaty.

Gromyko said the United States is to blame for the failure because it has scheduled a new series of atmospheric nuclear tests and does not want a test prohibition.

Rusk said President Kennedy had emphasized the United States would stop all tests if the Soviet Union would sign a treaty with effective controls against cheating. Kennedy has ordered the tests to start in late April unless such a treaty is signed.

HOME MAKES OFFER

British Foreign Secretary Lord Home said the Western powers are prepared to work out a control system on the most objective scientific basis possible. Home promised minimum controls to Gromyko earlier in the week but Gromyko rejected any kind of international controls which would put foreign observers inside the Soviet Union.

Gromyko renewed the Soviet charge that the West wants to set up an espionage system. He brushed aside Rusk's charge of new Soviet test plans by saying it was a pretext to cover known American test plans.

Rusk said the Russians three to four years ago had approved scientific plans for international inspection to police a test ban. The ban is no less urgent now than it was in 1958, he said. He declared the Soviet spy charge had no rational basis because the proposed inspection system could not be used that way.

"My government is at a loss to understand the Soviet position," Rusk said, "unless it be that the U.S.S.R. has decided that it is still overwhelmingly important for it to be free to continue its nuclear weapon tests. It may be that the U.S.S.R. feels a military need for a new test series."

Rusk spoke from a prepared text. Gromyko replied extemporaneously. An informant said he accused the United States of an aggressive act in deciding to resume testing in the atmosphere. He denied the Soviet Union had broken a moratorium when it started its series of about 50 tests last September. There was no moratorium in existence then, Gromyko said.

PRAY WITH ME

Each weekday during Lent a prominent American invites you to join with him in his favorite prayer. Today, join with:

JAMES B. CAREY
President, Electrical, Radio and Machine Workers

Lord Jesus, Carpenter of Nazareth, Thou has called us to play our part in a day of destiny and decision. . . Be Thou present, O Delegate Unseen, in our midst . . . to bless us . . . that there may be concession without coercion and conciliation without compromise . . .

May the leaders of industry find in the new merged ranks of Free Labor . . . not menaces but a mighty safeguard of their own enterprise and freedoms.

Bless, O Lord, we beseech Thee, this merger . . . Let this new unity which brings 15,000,000 laboring men together in common purpose be the means of renewing their remembrance of Thy provident care and of Thy bountiful provision for all their needs . . . and may the blessing of God the Father, of Christ the Worker and of the Holy Spirit be with it now and always.

Cardinal Spellman at AFL-CIO Merger Convention

—Distributed by The Laymen's National Committee and NEA.

Asks Fellow Mayors to Support Detroit Tax

WARREN (UP) — Detroit Mayor Jerome Cavanagh appealed to 25 suburban mayors last night for support of his city-county income tax plan, but most stood firm in their opposition.

★ ★ ★

St. Clair Shores' Mayor Eugene Ellison said that although the suburbs are sympathetic with Cavanagh's problems, they are opposed to his tax plan. He asked why Cavanagh did not meet with the mayors before advocating his plan "in headlines."

Cavanagh agreed he should have taken it up with his fellow mayors first, but said he doubted the results would have been any different.

Cavanagh said his city now has a $33-million dollar deficit and must have more revenue.

★ ★ ★

Cavanagh told the Metropolitan Mayors Association that suburbs in five to 10 years will be facing the very problems Detroit now is facing.

Cavanagh said that if Detroit goes broke, the suburbs will go down the drain, too, adding: "As Detroit goes, so goes southeastern Michigan."

The Detroit mayor appeared to plug for support for a city-county income tax program which would tax suburbanites working in Detroit as well as Detroit residents. The Michigan House of Representatives has passed a bill to bar cities from taxing nonresidents and it now awaits Senate action in Lansing.

GROUP TO FIGHT

Most of the Metropolitan Mayors Association members from Wayne, Oakland and Macomb counties have voiced opposition to Cavanagh's proposed tax plan and have organized themselves into a vigilance tax committee to fight it.

★ ★ ★

Cavanagh's proposed plan would tax income of Detroiters one per cent and incomes of nonresidents working in the Motor City one-half of one per cent.

Suburbs similarly could tax persons living in Detroit and working in their areas, Cavanagh said.

★ ★ ★

He insisted a city could tax nonresidents legally. Referring to claims of some suburban mayors that this would be "taxation without representation," Cavanagh cited state taxes as an example of levies made by a legislature that does not afford equal representation to all.

Cavanagh said Detroit and the suburbs are interdependent and that suburbanites "have a moral if not legal obligation to help the central city."

"Truthfully," he continued, "I feel that the problems of any one city in the metropolitan area can't be isolated from any sister city by some geographic boundary like Eight Mile Road."

He said there are some suburbanites sympathy with Detroit's plight and that he recently had received a $200 check from a Berkley resident who said he considered it his "obligation" to Detroit.

Berkley's Mayor George Kuhn is one of those out of sympathy with Cavanagh's income tax proposal and a leader in the fight against it.

Officer's Nose Nabs Man on Liquor Charge

Patrolman Hal Risner's keen nose caught a peculiar odor yesterday while he and his partner were investigating a possible stolen car report on East Wilson Street.

Risner and officer James Fritz began tracking the scent up the street. When they drew opposite a house at 316 E. Wilson St., an occupant, Robert Nichols, 35, stepped out the door and asked what they were looking for.

"We're checking a stolen car report," Risner said, his nose still slightly tilted into the wind.

Evidently Nichols didn't believe him. When the police returned with a search warrant, they said they found Nichols pouring moonshine whisky down the basement drain.

They also confiscated evidence of a still in the basement, the officers said.

"Once you get a whiff of moonshine smoke, you never forget the smell," Detective Lt. William F. Nesbitt, head of the vice and narcotics squad, noted.

Nichols arrested on a charge of manufacturing illegal whisky, was to be arraigned today in Municipal Court.

Pontiac Press Photo

PREPARE FOR SHOW — Carpenters, electricians and many other busy people were swarming around the Community Activities Building in Waterford Township yesterday getting things ready for the big Home and Sports Show that starts tonight. Norm Nelson, left, chairman of the Waterford Township Junior Chamber of Commerce sponsored show, explains to public relations chairman, Bill Sharp, how the exhibit booths are erected. The show will open at 6 p.m. at the CAI Building, 5640 Williams Lake Road.

The Day in Birmingham

Recreation Dept. Says Income Down at Rink

BIRMINGHAM — The Birmingham Recreation Department said today that revenue from the operation of the municipal ice rink dropped $1,200 from last year and that expenditures were increased by $3,700.

★ ★ ★

During the 1960-61 season at the Eton Park rink, revenue was $14,859 and expenditures were $21,292.

Donald Martin, recreation director, said a preliminary report also shows a drop in attendance from last year by about 3,000.

Most of the attendance drop was in the open skating periods and due primarily to the number of weekend sessions that had to be canceled because of inclement weather conditions, he said.

★ ★ ★

Even though this year's operation did not compare as favorably with last season the ice ring activities drew a total attendance of 31,931.

This figure is higher than the attendance recorded in any other activity by the recreation department, according to Martin.

"What Merger Means to Us" will be topic discussed by Rev. John A. Root at the 8 p.m. general meeting of the women of St. Andrew Lutheran Church, Bloomfield Township.

The United Lutheran Church of America which includes St. Andrew, the Augustana Lutheran Church, the Suomi Synod and the American Evangelical Lutheran Church bodies, will merge into one group, the Lutheran Church in America, this summer.

The merger will take place during a convention at Detroit's Cobo Hall.

Pastor Root will discuss the effects of the merger and explain the decisions reached by the Joint Commission on Lutheran Unity.

Man in space will be presented on film to members of the Cranbrook Institute of Science at 8:15 p.m. today in the auditorium of Cranbrook School, Bloomfield Hills.

The films include a photographic record of Soviet orbital flights by Gagarin and Titov, as presented by the U.S.S.R.

Commander Allen Shepard's up-and-down capsule shot also will be shown in a film, "Earth and Sky," by the National Aeronautic and Space Administration.

★ ★ ★

Two Walt Disney films are entitled "Man and the Moon" and "Mars and Beyond."

Waterford Unit OKs Recreation Funds

An appropriation of $18,219.13, the same as authorized a year ago, was allocated last night by the Waterford Township School Board to the Waterford Township Recreation Department for the fiscal year starting July 1.

★ ★ ★

The recreation department had submitted a request last month for $20,200 from the school board. Action on the request was deferred pending the results of Tuesday's election in which a proposed millage boost was soundly defeated.

Action on the recreation appropriation was taken during a special meeting of the board held to canvass the results of the election.

The school district and township have been contributing the main portion of the recreation department's budget on an equal basis.

The township board will consider appropriation of its share when it meets Monday night.

Suggest More Funds for Health, Education

WASHINGTON (UP) — Big increases in funds for government health and education programs were recommended today by the House Appropriations Committee in a report critical of the Kennedy Administration.

The committee said it was disappointed that the budget submitted by the executive branch "did not rise to the challenge presented by the opportunities for pressing the attack on the dread diseases."

★ ★ ★

While the budget provided for modest increases, the committee said, it contained "many disheartening deficiencies" such as failure to provide for expansion of important research training programs.

Highway Toll Increases

EAST LANSING (UP) — Traffic crashes have claimed 223 lives in Michigan so far this year, provisional figures compiled by state police showed today. The toll on the same date a year ago was 267.

Reds Fly Airlane Again

BERLIN (UP) — The Russians scheduled a 70-minute round-trip flight in the Berlin-Frankfurt air corridor today and an informed source said they completed it without incident.

Rains in Much of Nation

Rockies Get More Snow

From Our News Wires

Snow flurries persisted today in the central and southern Rockies where a spring storm Thursday dumped up to 14 inches of wet snow. The snow belt stretched from western Nevada to Wyoming.

★ ★ ★

Skies were overcast over much of the nation as showers during the night soaked wide areas along the Pacific Coast and throughout the South. Temperatures were mild in most areas.

The precipitation in southern Idaho raised new flood threats in an area hit by multimillion-dollar damage last month.

The Portneuf River overflowed at several points south of Pocatello, sending water over farmland and U.S. 30N. The highway remained open.

HEAVY IN MOUNTAINS

The heaviest snowfall was in the mountains. Four to six inches of snow was measured at Cascade-McCall, Idaho and four inches at Salt Lake City and at Ely, Neb.

Spring floods posed a problem to some lower Michigan residents as above freezing temperatures melted snow and filled many rivers and streams to near capacity.

The warmer weather also freed river ice which broke into floes and jammed up at narrow points, causing flood waters to spill onto adjoining lowlands.

★ ★ ★

The Grand River continued to pose a threat in western Michigan and the Tittabawassee River at Midland climbed near the flood warning stage to 14¼ feet. Flood warning stage is 15 feet and flood stage 18 feet.

Law Now Changed on Secret Marriage

Oakland County Probate Judge Arthur Moore got some answers today about secret marriages from Michigan Atty. Gen. Frank Kelley.

Replying to a query from Moore, Kelley said state law no longer requires probate judges to issue a secret license if the woman is expecting a child.

The judge, however, may withhold the license if he wishes.

★ ★ ★

Kelley ruled that the judge who issues a secret marriage license is required by law to perform the marriage ceremony unless the couple wants it done by someone else.

Secret marriage licenses cost $3, a dollar more than regular licenses. The secret ceremony itself also costs $3 unless the charge is waived by the judge.

Sunday-Sales Bill Pleases Merchants

(Continued From Page One)

store, said, "I'm all for the law. Our policy has always been to close Sunday unless competition gets too great. We're not open Sundays now and four nights a week is enough anyway."

"I don't like government regulation of retail business," said Howard Nelson, manager of Sears Department store, "but I don't see any other way to whip Sunday selling."

★ ★ ★

"We're 100 per cent for the bill," said N. K. Buch, manager of the downtown S. S. Kresge Co. store. "It will get our full support."

'SIX DAYS ENOUGH'

Shopping centers also supported the bill. Irving J. Gordon, owner-manager of the Tel-Huron Children's Shop, Inc., and president of the Tel-Huron Merchants Assn., thought it was "the best idea the legislature has had in 20 years."

"Something must be done to help the small businessman. Six days a week of operation is plenty."

The association had already appealed to Lansing for a bill to curtail Sunday selling.

At Miracle Mile Shopping Center, Jack Phillips, assistant manager of the J. C. Penney store, also supported the bill. "Of our 1,700 stores throughout the nation, none is open on Sunday. We don't feel it's right to commercialize Sunday."

Plan 30 Sections in 'Perfect' City

(Continued From Page One)

High Schol site expanding its present boundaries a block west and two blocks north. That's what the master plan proposes.

It also pinpoints sites for 10 new elementary schools and one new junior high. In the "perfect Pontiac," schools will cover 4 per cent of the city's land. They now cover 2 per cent.

Parks and recreation sites will show the largest increase in land area, from 4 now to 10 per cent in the future.

Through expansion, the Wisner Stadium site will become "Pontiac's dominant, active recreation location."

★ ★ ★

Creation of a major park adjacent to Galloway Lake in the city's northeast quadrant will be a priority item. Areas adjacent to Osmun, Terry and Harris lakes are to be connected and developed with scenic park facilities.

★ ★ ★

The "new face of Pontiac" may well include an integrated park system extending from Murphy Park to the core of the city.

A COMMUNITY CENTER

A community center for club meetings, banquets, exhibitions, music recitals, lectures and hobby classes should spring up in the civic center near city hall, according to the plan.

It may consist of several buildings, a library, open courts and terraces grouped around a mall.

Also proposed is a huge auditorium and arena for indoor shows and events.

★ ★ ★

This dream city could never become a reality without industry to support it and public facilities to serve and protect it. These items in the "future Pontiac" will be covered in the third and final article in this series.

Jackie Tries Out Her Thoroughbred

RAWALPINDI, Pakistan (AP) — Mrs. Jacqueline Kennedy tried out her new Pakistani horse today and then received in this capital city the biggest welcome it has ever given a foreign visitor.

★ ★ ★

Almost everyone in Rawalpindi, population 400,000, turned out to greet America's first lady.

Crowds jammed the streets waving thousands of paper flags and placards saying "Long live Mrs. Kennedy."

Drum and bagpipe bands serenaded her at various points along the six-mile flag-covered route from airport to city.

It was a thrilling welcome like many Mrs. Kennedy has received in other Indian and Pakistani cities since arriving on the subcontinent 12 days ago.

But this morning the 32-year-old first lady had the experience of riding Sardar (Chief), the bay gelding given her yesterday in Lahore by President Mohammed Ayub Kahn.

She rode the horse for 10 minutes on the lawn of the governor's house in Lahore before taking Ayub's personal turboprop plane to Rawalpindi.

"Oh he's lovely" she said excitedly after the ride.

"No one is going to be allowed to ride him but me."

★ ★ ★

Mrs. Kennedy tried the horse about the time she was due in Rawalpindi. But her arrival time was put off three hours so she could catch up on her sleep.

★ ★ ★

It was the president's 35th crisis.

The full effect of the strike was not expected to be felt until later in the day, but officials predicted it would not be paralyzing. The powerful Transport Workers Union said it would not take part. Other unions also refused to join in, but went on record as opposed to Frondizi.

Pennsylvanians to Help Coast Dig Out of Sand

ALLENTOWN, Pa. (AP) — "Nobody asked for help. This is just old fashioned neighbor-to-neighbor friendship."

★ ★ ★

That's the way Charley Zaimes, news director of WSAN and co-chairman of Operation Help, described the promises of 1,000 volunteers from Pennsylvania's Lehigh Valley to work Sunday to help New Jersey shore communities dig out from the sand left by the severe storm two weeks ago.

★ ★ ★

Zaimes said a motorcade of buses and autos will leave Allentown at 5 a.m. Sunday for Ocean City, Strathmere, Whale Beach and Sea Isle City.

Zaimes said one man contributed $5 to help. He quoted him as saying: "I'm too old to go. I'm 74. But I can send my dollars."

Eye Scenic Highway

ISHPEMING (UP) — A three-man study committee of citizens has decided a scenic highway along the south shore of Lake Superior would help build the Upper Peninsula's tourist trade.

Want to Harness River

CAPE TOWN, South Africa (UP) — South Africa announced today a 30-year project for harnessing the Orange River to change a semi-desert into an agricultural and industrial paradise.

Peronist Workers Call 24-Hour Strike

(Continued From Page One)

heard from restless Cordoba, the vast interior industrial complex with U.S. auto factories. Officials had said they expected the walkout to be effective there.

★ ★ ★

Peronist strength, on the basis of these fragmentary reports, seemed centered in the industrial towns around Buenos Aires. Peron had built his power there before his ouster in 1955.

There still were signs of tension in official quarters, and fear that strike violence may set off a military coup that would depose Frondizi. But there was no word of any troubles.

Hector Gomez Machado, Frondizi's majority leader in congress, said the events of the day were "a process of psychological warfare to alter the tranquility of the country."

Kennedy Flying to California

Accompanied by Bob, President Readies Talk; May See Atlas Firing

From Our News Wires

WASHINGTON — President Kennedy, accompanied by his brother, Atty. Gen. Robert F. Kennedy, flew to the West Coast today for an important speech in California and possibly his first closeup view of a major missile launching.

★ ★ ★

The Chief Executive's big Air Force jet took off from nearby Andrews Air Force Base at 8:49 a.m. (Pontiac time) for Alameda Naval Air Station on San Francisco Bay. The flight to California was expected to take about five hours, 15 minutes.

The attorney general hitched a ride with the President to attend a state conference on crime prevention in Los Angeles tomorrow.

★ ★ ★

The President's trip was billed as strictly nonpolitical. But it is no secret that he is eager to do everything possible to help California Gov. Edmund G. (Pat) Brown win re-election. Brown probably will be opposed by former Vice President Richard M. Nixon, Kennedy's opponent in the 1960 presidential election.

His speech, before an expected audience of 85,000 persons in the University of California stadium at Berkeley, was set for shortly after 5 p.m. (Pontiac Time).

★ ★ ★

Kennedy will tour Vandenberg Air Force Base and there's a possibility he'll see an Atlas missile fired.

There's a liklehood that while in the Palm Springs area Kennedy will have a meeting with his predecessor, Gen. Dwight D. Eisenhower.

Detroit River Floes Menace Shore Sites

DETROIT (UP)—Huge, slow-moving floes from the upper lakes clogged the Detroit River from shore-to-shore at several points today threatening buildings close to the water's edge.

★ ★ ★

Great chunks of ice rammed against the shore at the Crescent Sail Yacht Club on Lake St. Clair in Grosse Pointe Farms, ripping out part of a steel-and-congrete sea wall and destroying wooden pilings.

Along Lake Shore Drive in Grosse Pointe, the ice piled up to road level. Farther downriver, it filled the river but was moving slowly toward the mouth and Lake Erie.

★ ★ ★

The U.S. Weather Bureau said the ice is breaking up in waters to the north of Detroit but the process is slow because of temperatures rising and falling daily.

The Weather

Full U.S. Weather Bureau Report

PONTIAC AND VICINITY — Mostly cloudy with little temperature change today, tonight and Saturday. High today 43, low tonight 34, high Saturday 45. East to northeast winds 6 to 12 miles today becoming southeasterly 10 to 18 miles tonight and Saturday.

Today in Pontiac

Lowest temperature preceding 8 a.m. 33
At 8 a.m.: Wind velocity 2 m.p.h. Direction northeast.
Sun sets Friday at 6:40 p.m.
Sun rises Saturday at 6:30 a.m.
Moon sets Saturday at 8:23 a.m.
Moon rises Friday at 9:06 p.m.

Downtown Temperatures

6 a.m.	33	11 a.m.	38
7 a.m.	34	12 m.	41
8 a.m.	34	1 p.m.	44
9 a.m.	35	2 p.m.	47
10 a.m.	36		

Thursday in Pontiac (as recorded downtown)

Highest temperature	38
Lowest temperature	32
Mean temperature	35.5
Weather: Cloudy.	

Highest and Lowest Temperatures This Date in 50 Years

72 in 1945 2 in 1888

One Year Ago in Pontiac

Highest temperature	42
Lowest temperature	36
Mean temperature	39
Weather: Drizzle	

Temperature Chart

Alpena	35	26	Kansas City	50	34
Escanaba	38	16	Los Angeles	58	50
Houghton	31	17	Miami Beach	85	72
Marquette	34	21	Milwaukee	34	30
Pellston	33	24	New Orleans	65	48
Traverse City	35	31	New York	53	39
Albuquerque	59	32	Omaha	49	38
Atlanta	50	42	Phoenix	66	48
Bismarck	39	22	Pittsburgh	47	37
Boston	45	30	St. Louis	44	31
Chicago	38	33	S. Lake City	55	31
Denver	54	25	S. Francisco	54	48
Detroit	38	32	S. S. Marie	38	30
Duluth	33	22	Seattle	50	41
Fort Worth	77	47	Tampa	80	61
Jacksonville	76	55	Washington	58	40

Snow Depths

Alpena	15 inches	Marquette	24 inches
Escanaba	8 inches	Pellston	15 inches
Houghton	17 inches	Trav. City	3 inches

Data From U.S. WEATHER BUREAU

NATIONAL WEATHER — Rainy weather — with snow in mountain areas — is expected tonight from the Mississippi westward to the Pacific except for Southern California, Texas, North Dakota and Minnesota. It will be warmer in the Ohio Valley, the Southern Plains and the North Pacific States; colder in the Central Gulf States, the Rockies and the Central Plains.

AP Photofax

TIRED OF RUNNING — Lyndal Ray Smith, 37, one of the FBI's most wanted criminals, surrendered last night, saying he was tired of running. In handcuffs, in Baltimore, he steps out of a car as unidentified FBI men watch closely. Officers said Smith escaped from a prison camp at San Quentin, Calif., Feb. 21, 1961. He was serving a sentence of five years for armed robbery.

Vopos Puncture Tires, Hit Trunk

Protest Shooting at U.S. Army Car

HEIDELBERG, Germany (AP) —The U.S. Army in Europe has strongly protested to the Russians against the actions of East German police in shooting up a U.S. military car.

The incident occurred Tuesday morning, when a police squad stopped a khaki-colored automobile of the U.S. military mission stationed at Soviet headquarters in Potsdam, near Berlin.

Submachine gun fire punctured a tire and several bullets entered the trunk compartment, but the U.S. major and his driver, the only occupants, were not hit. They eventually returned to Potsdam safely.

★ ★ ★

The shooting, the second such case in a month involving Western military liaison officers stationed at Potsdam, roused Western speculation as to what may be behind the sudden toughness. Western liaison missions from Potsdam have been free to travel in East Germany for 17 years, Soviet missions have similar rights in West Germany.

CONTENTS SECRET

Gen. Bruce C. Clarke, commander of the U.S. Army in Europe, made the American protest. the Army announced. It was addressed to Marshal Ivan S. Konev, Soviet commander in East Germany, and delivered to the deputy chief of the Soviet military mission at Gen. Clares office Thursday. The contents were not disclosed.

The Army pinpointed the scene of the incident, however, as near Wahlwinkel, 32 miles east of Eisenach and West of Gotha. This is an area near the West German border and about 150 miles southwest of Berlin.

The Army said the action of the Vopos—East German people's police—in stopping the official car was "unaccountable and improper."

An earlier account issued in Berlin Thursday night said the U.S. major protested at being stopped and demanded to see a Soviet officer.

The police squad leader replied "we are in charge here."

★ ★ ★

The major and the police leader argued at length, and after about an hour the major told his driver to drive on.

The police then opened fire.

Reservation Application

Press Theater Tour

Please make the following reservation for me on The Pontiac Press Theater Tour to New York City, departing Tuesday morning, May 8 and returning May 13.

Miss
Mrs.
Mr. .....
Address .....
City ..... Phone .....

I understand that the $199 I have enclosed includes transportation, hotel, theater tickets, plus other extra features mentioned in Press articles.

I also understand that if I have any preferences for a room companion or am going with a small group that this information will accompany this reservation.

(Single Room $10 Extra)

I agree to participate in The Pontiac Press Theater Tour under the following conditions:

I have included the full payment with this reservation. If I am unable to make the tour I understand that I shall be given a full refund providing I give notice by April 1. I understand that reservations will be made in order of the receipt of applications and that my name will be placed upon a waiting list if I am not included among the first 80. I understand that I may participate in all of the schedule of events except for possible changes or additions made necessary by some event beyond control of The Pontiac Press.

The flower market in Mexico City is half a block long.

TONITE and SATURDAY CANDY DEPT. SPECIALS

WHITMAN Bag Candies
Reg. 25c 14c
Choice of Fluffy, Mint Air Bars, or Butterscotch Puffs. In cello bags.

Wrapped Candies
POUND BAG
Reg. 49c bag of Peppermint Starlights, Sour Balls, Butterscotch or Champagne Mix.
33c

Chocolate Drops

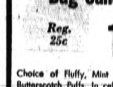

39c Pound
23c
Old fashioned drops covered with chocolate. Limit 2 pounds.

'Grace Darling' Famous Chocolate Cherries
Reg. 69c
42c
13-ounce box. Cordial and cream centers. Limit 2 boxes.

SIMMS BROTHERS
98 N. Saginaw —Main Floor

Senators Dislike Two Appointees

Planning to Kill Names of Inglis and Scholle for Commissioners

LANSING (AP) — State senators are sharpening their knives, waiting until Monday night to stab at two of Gov. Swainson's appointees to major state commissions.

Chief target appears to be James H. Inglis, chairman of the State Public Service Commission.

LACK VOTES

There also was a good chance the Republican-dominated Senate might finally kill the appointment of August (Gus) Scholle, state AFL-CIO president to the State Conservation Commission.

* * *

Republicans tried for the kill last night but found they didn't have enough votes. They planned to rally support and finish the job Monday night.

Major objection to Inglis, a Republican spokesmen said, was his views on private versus public ownership of utilities.

Republicans have long disliked Scholle because of his Democratic party ties and outspoken advocacy of reapportionment of the Senate.

Inglis was quizzed by the Senate Business Committee for more than 45 minutes yesterday on his views on rate-setting and other matters. The Republican-dominated committee was unhappy with the result.

"The utilities are afraid of him, afraid he will lower rates," said Sen. Raymond D. Dzendzel, D-Detroit.

The commission just yesterday ordered the Michigan Gas and Electric Co. to show cause why its gas and electric rates should not be reduced.

A spokesman for the commission said the company was making a 9.02 per cent rate of return although the commission has never issued an order allowing a return of more than seven per cent.

* * *

"I have no indication of why this happened. I have always got along well with the utilities," said Inglis.

* * *

Inglis has participated so far in only one rate-setting case. This involved the General Telephone Co., where he recommended a lower rate increase than the two other commissioners.

The manatee, or sea cow, is 15 feet long, measures 7 feet around the middle, and weighs a ton.

Photographer Claims 'Kookie' Threatened Him

SANTA MONICA, Calif. (UPI)—Actor Edd Byrnes, television's "Kookie" of the "77 Sunset Strip" series, cursed and threatened a newspaper photographer yesterday when he and his fiancee, actress Asa Maynor, applied for a marriage license.

* * *

Santa Monica Evening Outlook photographer Dan Tompkins said Byrnes threatened to hit him, but that no punches were thrown.

Two marshals were summoned to maintain order but Byrnes and Miss Maynor left the courthouse.

TONITE and SATURDAY SPECIAL SALE
SIMMS CAMERA DISCOUNTS
(Only $1 Holds Any Item in Layaway)

Famous FLASHBULBS
12 for 89c
Regular $1.80 carton of 12 bulbs — Sylvania bulbs in AG-1, M-2 or Press 25 sizes. Limit 2 cartons.

For 8mm MOVIES and 35mm SLIDES
Kodachrome COLOR FILM PROCESSING
$1.85 Value
—Mailed to Your Home for 89c

FREE-PAID Mailers for 8mm movies—roll or magazines and 35mm slides (20 exposure) processed by latest automatic equipment. Mailed to your home. (EASTMAN KODAK Processing available at additional cost).

10-YEAR GUARANTEE on Finest Quality
Radiant Screens

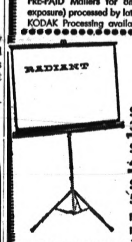

$19.95 PICTUREMASTER 30x40 Inch Size for 10.87
$21.95 PICTUREMASTER 40x40 Inch Size for 12.87
$28.95 PICTUREMASTER 50x50 Inch Size for 14.87
Finest quality glass beaded screens made—not cheap promotional models. Buy now at Simms lowest ever prices—$1 holds.

'Acme' 3-Bulb Compact BARLITE
$12.95 Value 7.87

'Acme' bar-lite is compact and lightweight. Same brilliance as a 4-bulb unit. For movies and stills.

SYLVANIA SUN-GUN
$24.95 Value 14.87

Compares to same brilliance as 4-bulb bar-lite, yet one bulb only is used. As shown. (SUN-CASE . $2.99)

ARGUS 'Autronic' Electric-Eye 35mm Camera
With FLASH and CASE
$110.00 Value 79.87

Fully automatic electric-eye camera for perfect color slides every time. Shutter speeds to 1/500 seconds, f3.5 lens and rapid crank wind. Save more at Simms . . . and $1 holds in layaway.

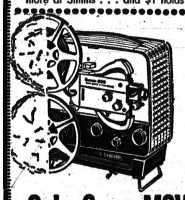

Sale 8mm MOVIE PROJECTORS

KODAK Auto-Threading
$54.50 Seller 39.87
New brite-bulb compares to 300 watts. Forward projection, reverse winding. With case. 200 ft. reel capacity. $1 holds.

KODAK 310 Auto-Thread
$74.50 Seller 49.87
Automatic self-threading projector with 300 watt, blower cooled feature. 200 ft. reel capacity. Built into case. Only $1 holds.

KODAK A5 Auto-Thread
$94.50 Seller 69.87
Forward, reverse and still projections, automatic self-threading. 300 watts blower-cooled, 400 ft. reel capacity. $1 holds.

KODAK Deluxe Auto-Thread
$179.50 Seller 129.87
Brite-in bulb switch gives up to 750 watt brilliance. Automatic threading, forward, reverse and still projection. Room lamp turns off house lights. $1 holds.

REVERE AZ-718 Projector
$129.50 Seller 89.87
Super-brite switch for 150 to 750 watt brilliance. Automatic threading, forward, reverse and still projection. Variable speed control. 400 ft. reel capacity.

REVERE AZ-717 Projector
$159.50 Seller 109.87
750 watt, automatic self-threading. Forward, reverse and still projections. 400 ft. reel. Room lamp switch turns off house light.

DISCOUNTS ON TRANSISTOR RADIOS
6-Transistor RADIO
With CASE and BATTERY

Compare to $19.95 —now 9.87
Earphone Optional at 98c
Leather case and 9-volt battery included. Powerful 6-transistor radio plays loud and clear—even in your car. Better than shown. Only $1 holds in layaway.

98 NORTH Saginaw Street — SIMMS BROTHERS — CAMERAS —Main Floor

Guaranteed FIRST Quality
Genuine "ENDICOTT JOHNSON" Brand
Boys' and Girls'
"PLAYWELT" Quality
Footwear
Usual $3.98 Sellers
2.98
All Sizes 8½ to 12, 12½ to 3

- Boys' School Oxfords
- Girls' Oxfords and Straps
- Girls' Saddle Oxfords

All leather uppers heavy duty composition soles for extra wear. Unconditional guarantee.

SHOE DEPT Basement — SIMMS BROTHERS

TONITE and SATURDAY SALE OF
FAMOUS COSMETICS AT SIMMS!

ADORN HAIR SPRAY — $1.50 Value 89c — Tool 7-Ounce. Limit 1.
PONDS HAND CREAM — $2.50 Value 83c — Economy Size at Discount
RINSE or SHAMPOO — $1.59 Value 79c — Helene Curtis Creme Rinse or Egg Shampoo.
BLEACH CREAM — $1.25 Value 83c — Large size Nadinola
CLAIROL DEVELOPER — $1.25 Value 89c — 16-Oz Creme for hair
CLAIROL COLOR BATH — $1.25 Value 89c — Miss Clairol Creme formula
BATH OIL and TALC — $1.25 Value 96c — April Showers combination
CLAIROL LOVING CARE — $1.50 Value 1.03 — Wash away gray hair
DESERT FLOWER DEODORANT — $1.00 Value 50c — Roll-On or Cream type
BRECK CREME RINSE — $1.75 Value 1.09 — 16-ounce size at discount
HOME PERMANENTS — $2.00 Value 1.26 — Toni or Lilt brands
NIVEA SKIN CARE — $2.00 Value 1.29 — 16-ounces of creme
BRECK HAIR SET — $2.00 Value 1.29 — Hair Set Mist—11 Ounces
SACHET and BATH OIL — $3.25 Value 2.50 — Chantilly Liquid Skin Sachet and bath oil.

All Prices Plus Federal Tax Where Applicable
98 North Saginaw Street — SIMMS BROTHERS — COSMETICS Main Floor

Every Time You Shop SIMMS — The Better Your Chances to WIN

Register on every visit, in any department on all 3 floors.

FREE HAMS
40 to be Given Away
• NO PURCHASE NECESSARY •
Everybody has equal chance to win. Simply write your name and deposit ticket . . . watch for winners in our advs. starting April 16.

SIMMS Is OPEN TONITE and SATURDAY Until 10 P.M.
—where you'll always find more bargains under one single roof than in any other local store.

SIMMS Lower Operating Costs Means LOWER PRICES for YOU!

BROWN and TAN REVERSIBLE Men's Jackets
Original $8.95 —NOW ONLY— 5.97 —Sizes 36 to 46

Iridescent brown reverses to light tan. Water repellent 'tab-on' zipper.

CLOSE-OUT LOT! Men's Lined Winter Jackets and Coats
Some to $10 3.00

Sarcoats and bomber styles. Zipper fronts. Limited selection in 36 to 38 only.

7½ Ounce TWILL MEN'S Sanforized Work Pants

$3 Quality— 2.59 (2 Pair $5)
Khaki or grey twill and green herringbone. Sizes 29 to 42.

CLOSE-OUT!
Big Lot of Better Drapes and Curtains
Values to $4— 1.99
Ready-to-hang pinch pleat drapes (45x54") in lustrous rayon and Priscilla style bedroom portiers. One low price.

RONSON Mark II Electric Shaver

$23.50 Value 12.50
As shown — for closest, fastest, lightest shaves ever. Complete with cord and case.

REMINGTON SPEEDAK Electric Shaver Converter
$6.95 Value—Now 3.99
Converts all electric razors from AC to DC current. Speeds 'em up to 35% faster.

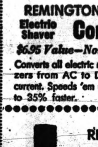

REMINGTON Shaver Cleaner
Reg. 98c 77c
To clean shaver heads and lubricate them.

SCHICK Pre-Save or After Shave Lotion
Reg. 89c 77c
Your choice of lotions at a 12c savings.

SCHICK BRUSHES
Regular 25c cleaning brushes for Schick razor heads. 19c

Foam Rubber NON-SLIP Backs
Loop Carpet 6-FOOT Runners
Big Selection of Decorator Colors for Every Room

Values to $4 2.59 (2 for $5)
Ideal for halls, bedroom, stairs, car floors, etc. Loop or plush pile. Foam rubber or latex back.

ENDICOTT-JOHNSON "Waukeze" and "Crusader"
Men's $5.96 and $6.96 Oxfords
—3 Big Tables Now Reduced to One Low Price—
• Dress Oxfords • Loafers • Casuals • Etc.
Every pair guaranteed FIRST QUALITY. All sizes 6 to 12 in new spring styles. 5.33

Genuine "ENDICOTT-JOHNSON"—1st Quality
Boys' Oxfords and Loafers
Original to $4.98 Sellers—
All Sizes 2½ to 6 3.96

All 'wanted' styles—gore or ivy loafers, semi-points, etc. All leather uppers, long-wear comp. soles.

2nd Floor HOUSEWARES DEPT.
HOUSEHOLD BROOM

Regular $1.29 Value
Sturdy 5-sewn broom with long, paint wood handle. Natural corn straws wire bound at top for durability. 88c

Top-of-Stove Toaster
$1.00 Value—Now
Toast 4 slices of bread at one time on top of the stove. As shown—ideal for cabins, cottages and camping. 44c

3-Pc. CHIP and DIP SET
$3.00 Value 1.48

As shown—large chip bowl with smaller dip bowl set on holder. Hazeleware by Atlas. Buy for gift-giving or yourself.

12-Pc. GLASS BAKE Oven Cook Set
$3.00 Value Now 1.99

As shown—set has 1½-Qt. casserole, 9" Pie Plate, 5x9" Deep Loaf Pan, 6½x10½" Utility Bake Pan, Pudding Pan and 6 custard or dessert cups. Oven and heatproof glassware.

Genuine 'THERMOS' Keepsit VACUUM BOTTLES
Regular $1.49 Seller—Now
Insulated filler with new strongtab that makes it shock resistant. Full pint capacity for hot or cold liquids. 1.17

All ALUMINUM Famous LUNCH BOXES
$2.00 Seller—Now
As shown — lip roof lunch box by 'Thermos' is tarnish and rust resistant. Bottle not included. 1.48

SIMMS BROTHERS
Only a Few Steps From So Parking — 98 N. Saginaw St.

TIRE REPAIR KIT

Reg. 29c 18c
For repairing tubeless tires of cars and bicycles. Limit 2.

ALEMITE CD2 Concentrate

$1.50 Can 99c
15-ounces of oil additive.
Motor-Medic Additive
Your choice of No. 1 or No. 2. 16 ounces concentrate for engine power. 77c

Fix Flats in a Jiffy TIRE FLAT FIXER
$2.95 Value 1.48
Safe for tube or tubless tires . . . seals punctures and inflates tires up to 25 lbs. pressure. Use it anytime, eliminates tire changing in emergencies.

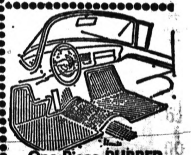

One-Piece RUBBER CAR FLOOR MAT
$4.95 Value 3.66
This mat cars—except compacts—deluxe style is 64" wide, covers the floor from door to door. Assorted colors.
COMPACT CAR MATS
For most makes of compact cars. Choice of assorted colors. 3.33

SILEX Automatic Electric Toaster
$12.95 Value
Nickel chrome finish toaster with stainless steel grill wire. Thermostatic control for made darkness of toasting. Hinged crumb tray. 6.87

3-Speed Portable ELECTRIC MIXER
$12.95 Value
Fully guaranteed mixer with 3-speeds for most kitchen mixing chores. Beater ejector. 8.87

Electric OSTERIZER Liquifier and Blender
$32.95 Value
29.77
Only 5 left — 2 speed blender for making malts, health foods etc. Removable blades for easy cleaning.

U. of M. Sociologist Makes Survey

'Protestant Churches Concerned With Successful'

By JULES LOH

NEW YORK (AP) — "Are the Protestant churches today more concerned with the healthy, the wealthy and the successful than with the sick, the poor and the needy?"

* * *

A University of Michigan sociologist asked himself this question after a 10-year study of the religious and social attitudes of Americans.

His research seems to indicate, he says, that the answer is yes.

'LOOKS' AT CHURCH

Dr. Gerhard Lenski Jr., son of a Lutheran clergyman and grandson of a theology professor, focused on members of his own church in a two-part article which appears this week and next in "The Lutheran," a journal of the United Lutheran Church in America.

* * *

Lenski last year wrote a book titled "The Religious Factor," in which he assayed the extent to which religion influences Protestants, Catholics and Jews in nearly every area from political affiliation to installment buying. He based his conclusions on a scientifically selected group in the Detroit area which, he said, represented a true cross section of the nation.

'DISTURBING FINDINGS'

The author cautioned in a preface to the book that his findings likely would be "disturbing to men of every faith."

The same could be said of his current article which projects Lutheranism against the background of the larger work. He discovered, for example, that:

* * *

Nearly one-third of the Lutherans questioned seldom, if ever, attend church; and another 15 per cent attend only once a month.

Forty per cent never read the Bible and only 10 per cent read it frequently or every day.

Churchgoing Lutherans were as unfamiliar with Biblical characters as those who stay home. Forty per cent of both categories couldn't identify Peter. "A sad commentary," said Lenski, "on either the content or techniques of present-day Lutheran preaching."

* * *

But Lenski said the churchgoing habits of Lutherans compared favorably with other Protestant denominations. Lutherans, he said, "are less likely to attend every Sunday, but they also are less likely never to attend at all."

He also said that Protestant churches in general, including the Lutheran church, "have a much stronger appeal to the more prosperous and successful members of the community than to members of the working class."

POLITICAL ASPECTS

This was reflected in his finding that regular churchgoers are strongly Republican and those who stay at home tend to be Democrats. This in turn, he said, suggests Protestant churches he surveyed "unwittingly alienate those who do not share the dominant Republican commitment and outlook."

Moreover, said Lenski, "there is some evidence suggesting that contemporary Protestantism has little to offer those in distress."

DROP IN ATTENDANCE

He said he discovered that "those who feel they have experienced unusual difficulties with respect to sickness, death, or finances show a marked drop in church attendance. This contrasts with the Catholic pattern where crises, at least those related to sickness and death, are linked with increased church attendance."

There were, however, some bright spots for Lutherans in Lenski's report.

* * *

Lutheran men, for example, attend church more regularly than most Protestant men; converts to Lutheranism are nearly twice as numerous as those who reported abandoning the Lutheran church for some other, and Lutherans appear to be a good deal more tolerant than others regarding race.

Supplies Piling Up in Shipping Strike

SAN FRANCISCO (AP)—The West Coast shipping strike, now a week old, has cut food supplies to dangerously low levels in Hawaii, idled more than 40 ships and halted the flow of 50,000 tons of strategic military cargo to the Far East.

* * *

The outlook for an immediate solution to the crippling walkout remained bleak.

But striking unions, under pressure from the Military Sea Transportation Service (MSTE) and the U.S. District Court, were expected today to meet demands to move the military supplies.

* * *

"The military will get what it wants," said John P. Jennings, a union attorney, after a session with military officials last night.

To Discuss Vet Legislation

DETROIT (AP) — Veterans' legislation pending in Congress will be the topic of a speech here Saturday by John Bashara Sr. of Baltimore, national commander of the veterans of World War I. He will speak before members of Detroit Barracks 213.

Rep. Handy Released From Lansing Hospital

LANSING (AP)—Rep. Gail Handy, R-Eau Claire, who suffered a heart attack on the House floor three weeks ago, has been released from a Lansing hospital.

House Speaker Don R. Pears, R-Buchanan, said Handy, 64, will spend two weeks resting at his Berrien County home before returning to Lansing for a medical examination.

Handy, who has served four terms in the House, has indicated he plans to run for office again.

PARAMOUNT BEAUTY SCHOOL
11½ S. Saginaw, Eagle Theater Bldg., Pontiac, Mich.
Enrollments Available in Day or Evening Classes
Write, Phone or Call in Person for Free Pamphlet
PHONE FEDERAL 4-2352

YOU WILL LIKE OUR BUSINESS METHODS
IMPERIAL—CHRYSLER—PLYMOUTH—VALIANT
SALES BIRMINGHAM SERVICE
CHRYSLER-PLYMOUTH
912 S. Woodward Phone MI 7-3211

NEWSPAPERS WANTED
HIGHEST PRICES PAID
—WE PICK UP—
CHURCHES and SCHOOLS
FE 2-0209
PONTIAC SCRAP

Free Hoover Clinic
at CRUMP ELECTRIC
in AUBURN HEIGHTS
Friday, March 23rd
Saturday, March 24th
We Invite You!

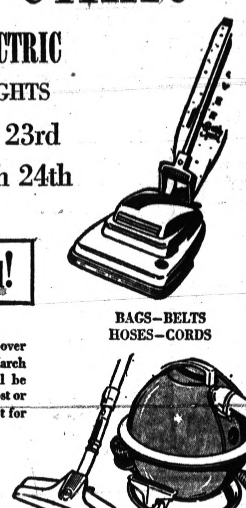

BAGS—BELTS
HOSES—CORDS

You are cordially invited to bring in your Hoover Vacuum Cleaner on Friday or Saturday, March 23rd and 24th. The Hoover "Doctor" will be happy to check over your cleaner without cost or obligation. You pay only for parts used—not for labor.

FREE!
BELT OR PAPER BAG
Given Free With Every Cleaner Inspected During Hoover Clinic

We Have the NEW
HOOVER FLOOR WASHER
Scrubs Floors . . . then VACUUM DRIES THEM!

CRUMP ELECTRIC, Inc.
3465 AUBURN ROAD
Phone FE 4-3573

SUPER 601 SOCKET WRENCH & TOOL SET
AUTO EMERGENCY KIT INCLUDED
BE PREPARED FOR ANY EMERGENCY ON THE ROAD OR AT HOME

$1 A WEEK
FULL PRICE $39.88
NO CASH DOWN
YOU GET EVERYTHING

Copyright Merchandise Selectors Inc.

NOW EVERYONE CAN ENJOY THE NEWEST SPORT... SPIN-CAST FISHING
337 PIECE COMPLETE DELUXE SPIN-CAST & STILL FISHING OUTFIT
3 in 1
FIBER-GLASS ROD
• Stainless steel guides • Aluminum handle • Nylon windings • Cork grip
3 PEOPLE CAN ALL FISH AT THE SAME TIME...

A BARGAIN SAVINGS, ALL FOR $12.88
NO MONEY DOWN
50¢ A WEEK

FAMOUS CLOSED-FACE SPIN CAST REEL
• Automatic line pick-up • Smooth running gears • Anodized aluminum • Push thumb control • Anti-reverse lever • Drag adjustment

YOU'VE SEEN REELS LIKE THIS FOR THREE TIMES THE PRICE OF THIS COMPLETE OUTFIT

HERE'S WHAT YOU GET
• 300 ft. of DUPONT monofilament line • polyethelene reel bag • 7 assorted fishing lures • cable leader with snap and swivel • cork ball float • fish scaler • stringer with needle • 170 assorted fish hooks • 3 nylon snelled hooks • 10 brass safety snaps • 3 pinch-on sinkers • 12 South Bend redi-shot sinkers • minnow dip net • hook disgorger • 5 pc. takedown, floating net • fishing book • spin-fishing book • My Buddy tackle box • fishing knife • 9 ft. bamboo pole • 4 pc. furnished drop line • casting plug • Dupont nylon leader material • 3 pc. fiber-glass spin-cast rod • famous closed-face spin-cast reel • 100 Pflueger hooks.

Copyright Robbin Products

SHAWS
"MICHIGAN'S LARGEST JEWELERS"
24 N. Saginaw St.—Pontiac State Bank Bldg.

SUPER SPECIALS FOR THRIFTY WEEKEND SHOPPERS

Regular $16.95
AUTOMATIC TOASTER
No Money Down
$8.88
50c a Week

Large Selection
Decorator Wall Clocks
Values to $49.50
1/3 OFF!

100-Pc. Set—Service for 12
STAINLESS STEEL TABLEWARE
• Limited Quantity • Specially Priced • No Money Down
$18.88
50c a Week

SHAWS
"MICHIGAN'S LARGEST JEWELERS"
24 N. Saginaw St.—Pontiac State Bank Bldg.

BETTER DIAMOND VALUES
The Reason Why
Diamond Sales are Up
at WKC

MARCH DIAMOND CLEARANCE

Open An Account
No Money Down
Weekly or Monthly Payments

PAY AS LITTLE AS $1.00 WEEKLY

SAVE 50%
From Our Regular Everyday Prices

Original price tickets remain on rings. Figure the BIG SAVINGS yourself. Choose from Diamond Solitaires, Princess Rings, Cocktail Rings, Men's Diamonds, Diamond Pendants, Diamond Earrings, Diamond Bridal Sets. Many one-of-a-kind. Hurry in and save.

OPEN FRI. AND MON. NIGHTS 'TIL 9

• FAMOUS WATCHES • LIBERAL TRADE-IN ALLOWANCE

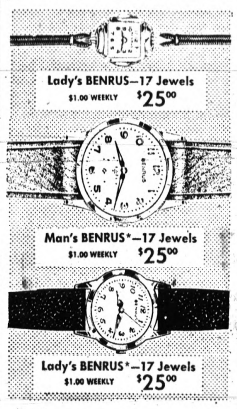

Lady's BENRUS—17 Jewels $1.00 WEEKLY $25.00
Man's BENRUS*—17 Jewels $1.00 WEEKLY $25.00
Lady's BENRUS*—17 Jewels $1.00 WEEKLY $25.00

Lady's ELGIN—2 Diamonds $1.00 WEEKLY $29.95
Man's ELGIN*—17 Jewels $1.00 WEEKLY $29.95
Lady's ELGIN—19 Jewels $1.00 WEEKLY $39.95

• TYPEWRITERS, TAPE RECORDERS • SPECIAL PURCHASE!

Carrying Case Included!

New!
FAMOUS PORTABLE DELUXE TYPEWRITER
Smart famous make typewriter with handsome carrying case. Has standard keyboard and all other important features.
NO MONEY DOWN $38

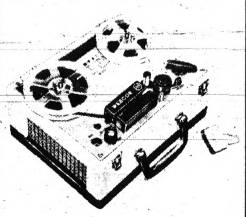

WEBCOR HI-FI Compact TAPE RECORDER!
Newest style, with all the latest scientific advances. 4" permanent magnet wide range speaker. 2 speeds. Plays 3", 5" and 7" reels. Microphone, case and instructions included.
NO MONEY DOWN $68

• NO MONEY DOWN—AS LITTLE AS 50¢ WEEKLY

ELGIN ELECTRONIC WALL CLOCKS
$19.88

Cordless, electric decorator clock. Runs for a full year on 1 flashlight battery.

8-TRANSISTOR POCKET RADIO
$16.95

American made. Small and compact, fits pocket or purse. Has full tone speaker. Earphone, carrying case and battery included at this price.

WATCH REPAIR SPECIAL! Complete Watch Overhaul $6.88

WKC
Phone FEderal 3-7114
108 NORTH SAGINAW

FREE PARKING BEHIND STORE!

Poll Tax Fight Now in 8th Day

Lukewarm Senators Start Sessions Early Working Toward Vote

WASHINGTON (AP) — The Senate scrap over abolishing the poll tax as a requirement for voting in federal elections moves into its eighth day today. But neither side was making it as tough for the other as it might.

For the third day in a row, the Senate was called into session at 9 a.m., three hours earlier than usual, in hopes of speeding up a day of decision.

Unanimous consent was obtained Thursday night, at the request of Democratic Leader Mike Mansfield of Montana, for Sen. John L. McClellan, D-Ark., to be recognized to carry on for Southern foes of the anti poll tax measure.

Although Mansfield had served notice that the Senate might be kept in session until midnight, a recess was taken at 7:35 p.m.

Thurmond, the Senate's marathon speech champion, hung up a record of over 24 hours in a 1957 battle over civil rights legislation.

Mansfield told newsmen that how long the Senate is kept in session today and whether he calls a Saturday session will depend on how much progress is made toward bringing the issue to a vote.

Stole Ad Gives Gunman Great Savings Idea

CHICAGO (AP)—A college student and his wife advertised a mink coat and stole for sale. A customer with a gun picked them up Thursday without paying.

Barry Bowers, 22, the student, said the man also took a sapphire ring worth $700 and a $1,000 coin collection. Bowers valued the coats at $5,400.

The holdup occurred in the Bowers' North Side home. The couple said the gunman, identifying himself as Mr. Cohen, came to the dwelling Tuesday to inspect the merchandise.

Gas Believed the Cause of Coal Mine Explosion

HAMPTON, England (AP)—Gas is believed responsible for the explosion in the Happy Valley Coal Mine that killed 16 miners and injured about 37 others yesterday.

Some 120 other miners escaped unhurt through clouds of choking fumes and flying dust after the blast in a coalface a mile and a half from the pithead.

5-Pound, 5-Ounce Son Born to Joan Caulfield

HOLLYWOOD (AP) — Actress Joan Caulfield gave birth yesterday to a 5-pound, 5-ounce son.

She and her husband, Dr. Robert Peterson, haven't yet picked a name for the boy.

Waite's
Shop Mon., Thurs., Fri. and Saturday till 9

Charge Your Fashions at Waite's

Our exclusive cotton shirtdress in an
Early American Print
$6.99

Ideal for resort wear, spring wear and on into summer! Our Barba Dee shirtdress of pert Early American print cotton, brass buttons and woven/leather belt. Bermuda collar and roll sleeves: brown or blue; sizes 10 to 20 and 14½ to 24½.

Daytime Dresses . . . Third Floor FE 4-2511

Waite's
We're having a party!
An m. c. Schrank PAJAMA PARTY!
featuring no-iron pastel "Moongleam" dreamwear

TIME: 11 A.M. till 3 P.M.
DATE: Tomorrow (Sat.) March 24
PLACE: Waite's 2nd Floor

FREE COKE SERVED!
Register to win:
6-Packs of Coca-Cola
Schrank Pajamas

Modeled by:
Donna Knisely
Kay Evans
Nancy Struckman

Beautifully styled for beautiful dreams in famous, no-iron Moongleam . . . combed cotton plisse enriched with delicately embroidered yoke. Pink, blue or maize; gowns also in mint. Sizes S, M, L.
each only $4.00

Schrank's

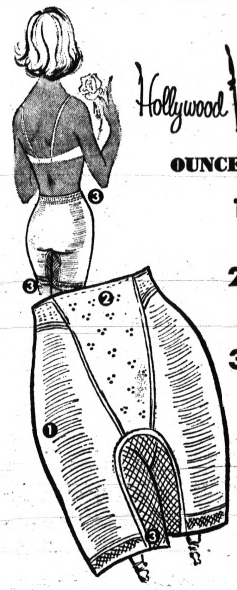

Hollywood Vassarette
OUNCES CONTROL POUNDS

1 Lite-line long leg style
An undergarment that comfortably molds your figure in one continuous line from waist to mid-thigh.

2 Light as air fabric
Full control with just 2¾ ounces of finest gauge nylon power net; extra firming action from dainty elasticized pin dot front panel.

3 Extra comfort features
Soft absorbent crochet-knitted crotch and free-action leg bands of nylon Ban-Lon®. Fashion knitting in waist band for snugging. No binding, cutting or riding up. White—S, M, L.

Pantie Girdle No. 88 5.95
Girdle No. 189 in Lycra 7.95

Waite's Expert Corsetieres Will Fit You—Foundations . . . Second Floor

Waite's
SALE OF OUR OWN FLEETWING BICYCLES . . . Limited Quantities!

Phone FE 4-2511

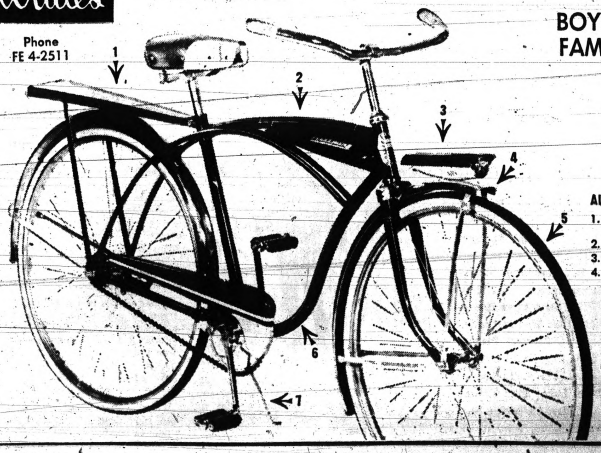

BOYS' OR GIRLS' 26" DELUXE FAMOUS FLEETWING BICYCLE
Usually 34.95 $29
$3 Places in Layaway

ALL THESE ACCESSORIES AT NO EXTRA COST
1. convenient package carrier with safety reflector
2. racy-looking deluxe tank body
3. fender lamp, throws long beam
4. highly polished fenders
5. sleek white-wall tires
6. three-bar cantilever frame, stronger, safer
7. sturdy kick-stand

FLEETWING CONSTANT QUALITY FEATURES
• super-safe coaster brakes
• smooth-riding ball bearing construction thruout
• two-tone saddle
• double adjustment handle bar and seat
• large rear reflector
• flamboyant finish: red for boys, blue for girls

Bicycles . . . Fifth Floor

THE PONTIAC PRESS

48 West Huron Street Pontiac, Mich.

FRIDAY, MARCH 23, 1962

HAROLD A. FITZGERALD
President and Publisher

HOWARD H. FITZGERALD JR.
Executive Vice President and Business Manager

JOHN W. FITZGERALD,
Vice President and Editor

JOHN A. RILEY,
Secretary and Advertising Director

NANCY J. RUSS,
Managing Editor

FRED THOMPSON,
Circulation Manager

G. MARSHALL JORDAN,
Local Advertising Manager

We Must Inform Public of Proposed Issues

In furthering the public's knowledge of the governments which serve it, newspapers all over this nation take pains to present important matters which village, township and city councils are about to discuss or act upon.

The newspapers make the point that if residents learn of an action after it has happened, it's a little late to present an opinion, or attend the meeting and oppose or support the action.

Certainly, residents who disapprove of their government's action can protest at the next meeting, or take it up with the manager or council members. But it's rather difficult to change policy after it has been started, or rescind actions taken previously.

★ ★ ★

The Pontiac PRESS is among the newspapers which strive to give their readers an idea of what is coming while they can still do something about it.

We run advance stories on the meetings of area governmental units—and most of them cooperate. After all, it is a service to the taxpayers of these units.

★ ★ ★

The advance stories are carefully phrased in the future tense so that readers will realize that the action has not been taken, but it is contemplated and will be discussed.

Recently The PRESS ran an advance story on a proposed budget for Sylvan Lake which the manager was submitting to the council at a regular meeting. The information was handled the same way a proposed budget in Pontiac, Waterford Township or any other area community would be handled.

★ ★ ★

Both the news story and the headline made it clear that the budget was a proposed one and had not been passed.

Since then the Sylvan Lake City Council has passed a resolution which would prevent publication of proposals to the council before they are "released" by that body.

Is this an attempt to cut residents off from information about what council members will take up during their meeting? Is it an invitation to Sylvan Lake residents to "stay home and let the officials run the city"? Such restrictive resolutions and policies make it look as if there were something to hide.

A few people who saw the advance story, which concerned a proposed budget hike and tax increase, called to question a council member. Certainly, persons who are elected to government positions go into their jobs knowing they are going to have telephone calls and questions.

We submit that a second thought on this resolution might be in order.

Red Project Illustrates Misuse of Foreign Aid

The news report that American foreign aid supplies have been used for a Russian project in Cambodia is not startling.

But it is infuriating and is further evidence of the careless way this Nation is throwing its funds away.

★ ★ ★

We probably would have a better chance of helping the people of the foreign aid countries if one of our planes just flew over and dumped the money out, like a leaflet-dropping mission. At least some of it might get to the right people and projects.

★ ★ ★

To compound the inefficiency, the foreign aid employe who discovered and reported the fiasco was disciplined for his alert work. Later, after being kept on odd jobs for a time, he was fired.

How and why the materials got into the Russian project is easily understandable. Those administering the aid probably found they hadn't given the money away fast enough and wouldn't get any more until they had used up the first batch.

"Your car burns mostly air." — From an advertisement. Say, pipe down, there, fellow! The Government might hear you and slap a high tax on air.

The Man About Town

Baseball Contest

Opens Today With Prize of $250 in U. S. Bonds

By JOE HAAS

This column's 1962 baseball contest gets under way today, with $250 in U.S. bonds as the prize. It costs nothing to participate, and every member of your family can compete. Everybody is eligible, except employes of this paper or the immediate members of their family. Judging by the failures of the "experts" in former years, everybody has an equal chance.

The prize will be awarded for the best answer to:

What player who has been at bat at least 25 times will be leading the American League on the night of Thursday, May 10, and what will be his batting average?

All that is necessary to compete is to write down the player's name, and estimate his batting average. Then sign your name and address, and send it to this paper. Each entry must be on a separate piece of paper, but all from your family can be enclosed in the same envelope.

All entries must be received in this office by noon on Monday, April 9.

The ladies have far outnumbered the men in winning the $3,500 awarded in our baseball contests during the past 14 years. However, last year the prize was divided between two men:

Charles C. Laswell Jr.,
of 996 Lakeview St., Pontiac; and
Robert J. Groff
of 854 North 9th St., Mt. Clemens.

Pellston: A northern Michigan settlement that has a rather unique way of keeping itself on the map.

Just returned from a winter vacation trip.

Mr. and Mrs. Fred Rudiak
of Rochester writes me of a town that almost apologizes for its name, with signs at its entrance:

"Cuba; Minus Castro."

Treasurer of the Pontiac Association of Life Insurance Agents 40 years ago,

Mrs. Lottie E. Whipple
of Flint, is celebrating her 90th birthday, still active in sewing and other work.

A number of close observers have told me they never saw the frost go out of the ground in such a hurry. In porous soil it already is gone. Gradual melting of the snow and ice coating surely did the trick.

"It usually hits the thing in an accurate manner," phones

Evert E. Johnston
of 105 Oak Hill St., in speaking of the predictions of the Old Farmer's Almanac—which he wishes would bring around some good golf weather.

Verbal Orchids to—

Mr. and Mrs. James Dalfas Medlin
of 47 Omar St.; 57th wedding anniversary.

Mrs. Minnie Hackney
of Union Lake; 97th birthday.

Mr. and Mrs. Harry Alexander
of Sylvan Lake; 54th wedding anniversary.

George C. Hannawalt
of Birmingham; 81st birthday.

Berkley Augsman
of Auburn Heights; 82nd birthday.

Mrs. Randolph Merriweather
of Keego Harbor; 83rd birthday.

Mrs. Anna Rowland
of Clarkston; 92nd birthday.

Percival Planter
of Walled Lake; 83rd birthday.

L. S. Tacksbury
of Union Lake; 82nd birthday.

Mrs. Catherine M. Zepf
of Walled Lake; 82nd birthday.

'It's Catching Up to Us!'

David Lawrence Says:

Talk Won't Put Reds in Their Place

WASHINGTON—The Soviets still insist on the right to cheat. This is the net result of more than three years of palaver about a ban on nuclear tests.

Seventeen nations have sent representatives to Geneva to negotiate an agreement to abolish nuclear tests. The conference has proved fruitless.

LAWRENCE Russia is willing to sign an agreement all right, but refuses to allow any system of international inspection to be set up so as to make sure each party to the treaty is keeping its word.

Instead, Russia proposes its own "national inspection," which means that each nation would be free to cheat. The idea that some neutral agency should be established to see that the agreement is adhered to has been suggested, but Russia balks at it.

Soviet Premier Khrushchev is willing to enter into discussions of cooperation in outer space because he knows this is a vague subject that is certain to bring almost interminable debate. Even here, he makes as a condition for any agreement the acceptance by the United States of his type of disarmament treaty — which, of course, includes the right to cheat.

★ ★ ★

Where does this leave the whole problem of disarmament? It means that there will be nothing of substance accomplished, despite all the official gobbledygook about "reduction" or "limitation" of armaments.

The Soviets take the position that, if any system of international inspection is provided, this amounts to espionage or "spying." Yet the Moscow regime maintains throughout all continents the most comprehensive spy system the world has ever known.

Moscow continues to propose all sorts of international meetings and "summit" conferences, and gives the impression, through her propaganda, that only peace is sought.

AGENCIES 'MUZZLED'

The other countries do not do a good job of rebutting this falsehood. The information agencies of most of the western governments are "muzzled" as their broadcasts are softened by their foreign offices. So the Soviet Union constantly gets away with her double-talk.

It is possible that Nikita Khrushchev has come to the conclusion that "the West" is really a weak and wavering alliance and that President Kennedy is so obsessed with a fear of war that he has become too frightened to use any leverage to restrain the Communists in the "cold war."

There are, of course, alternative courses available to the United States Government. **It can threaten to sever diplomatic relations unless harassment by the Soviets in the Berlin area is stopped.**

★ ★ ★

It can cut off commercial intercourse with the Soviet bloc if Communist subversive activities continue in Cuba and Latin America generally and in this country.

The flow of Russian rubles to Communist stooges and agents all over the world can be materially cut down, if not altogether stopped.

The United States can force a reduction in the size of the staffs of the Soviet embassy and consulates in this country if the Soviets insist on a continuance of their harassing tactics.

NO RETALIATION

The boldness of the Moscow regime in ordering military flights in the air corridors around Berlin has been widely publicized in the press, but the American Government has done nothing by way of retaliation except to insist on a continuance of her own flights.

The whole episode, however, emphasizes the Soviet Government's confidence that the United States is not going to go beyond the writing of diplomatic protests.

Sooner or later, the West will have to take a united stand and cut off economic intercourse with the Communist bloc as a first step toward staving off a nuclear war.

★ ★ ★

This policy, when fully explained in advance by radio to the peoples behind the Iron Curtain, would do more to bring the Moscow Government to its senses than anything that could be done by international conferences and "summit" meetings.

(Copyright, 1962)

Smiles

When a right guy goes wrong a lot of wrong guys are always ready to go right along with him.

★ ★ ★

You're entitled to your own opinions and sometimes it's better to keep them.

Dr. Harold Hyman Says:

Mild Heart Attack Can Put Life in Its True Perspective

In a preceding column, I explained the difference between attacks of angina pectoris, coronary insufficiency and coronary occlusion. If you followed the discussion, you probably thought that it was only natural for these attacks to occur in sequence, that is to say, from the mildest (angina pectoris) to the intermediate (coronary insufficiency) to the most severe (coronary occlusion).

★ ★ ★

Happily, that's not so. Or perhaps it's more correct to state that it need not be so if you have the wisdom to prevent a severe occlusion, if not a fatal thrombosis, by making of the mild or intermediate attack an example of a "successful calamity."

Here are suggestions by which you may profit by your experience:

—Reduce your circulatory load by temporarily limiting your activities to the necessities of life such as wage-earning.

—Alter the pace of what you do by shifting into a lower gear.

★ ★ ★

—Refuse to increase the circulatory load by letting your muscles become soft and flabby. Avoid developing a "loafer's heart."

WEIGHT REDUCTION

—Get rid of surplus blubber by a gentle weight reduction diet.

—Stop smoking. No ifs and buts. No tapering off. No switch to different brands. Just make up your mind to quit.

—Don't indulge yourself in an anxiety state. Emotional stress will increase the load on your circulatory system just as much as a mile run.

★ ★ ★

—Don't place too much reliance on that nitroglycerin pill your doctor gives you. The drug merely masks the effect. The only way to get more oxygen where it's needed is by use of a portable tank. And if you use oxygen inhalations to be able to do things you shouldn't do, you're asking for trouble at a later time.

What all this means in general terms is the working out of a program by you of what you can afford, just as if your income was reduced and you found you had to cut out luxuries so as to have enough money with which to buy necessities.

If you take your restrictions with good grace, you may learn a pair of secrets no one has ever told you before. Or if they did, you didn't believe them.

One is that few luxuries are worth what they cost. The other, that necessities become more precious once you've been threatened with their loss.

★ ★ ★

For a copy of Dr. Hyman' leaflet "Your Heart: angina pectoris," send 10 cents to Dr. Hyman, care of The Pontiac Press.

The Country Parson

"The fellow who spends all his time trying to earn money never gets enough or, losing it all—has nothing left to take its place."

Voice of the People:

'We Need Required Course in American Democracy'

I am extremely alarmed when Governor Swainson says: "Michigan schools are giving students the fundamentals of government, and showing the opportunities under the democratic system." I do not agree. What is his objection to making it a required course in our public high schools? In Florida, where a similar law was enacted, they did not have a single textbook and could not comply with the law for eight months. What are they using in Michigan?

MEAGHER

★ ★ ★

Swainson further says we should not dictate to school boards. If a school principal wants this subject ignored or even wants to teach the merits of communism, is it no concern to those outside that district? What about college students from Wayne and Michigan State who picketed the White House in protest against our President's decision in the interest of national security?

★ ★ ★

Marx and Lenin were emphatic that the minds of the young must be cultivated if the Communist revolution is to become an accomplished fact. If we are to safeguard our children entering college against the influence of Commies who are infiltrating our colleges and spreading the party line, then we must be sure that they are taught to recognize these characters and their technique before they go.

Leo P. Meagher

Farmington

Suggests Press Stop Horoscope Feature

Why don't you stop running that horoscope? The trouble is so many people seem to believe it.

Scientist

Readers Concerned About Educators

Parents should stop worrying about a few questionable passages from the classics in the school libraries and become concerned with more important issues.

★ ★ ★

In recent months four teachers and one school official have been charged with gross indecency. How can these sick, neurotic minds be allowed to guide our children? Who can be easier influenced than a student in his formative years?

★ ★ ★

If these conditions continue a great number of our children cannot help but be emotionally and mentally warped. I shudder to think this could happen to my son or daughter.

Mrs. Nancy J. Frady

Clarkston

The current school incident is disgraceful behavior for a person who is supposed to teach boys and girls the facts of life. A teacher should be able to live well and be a good teacher. Students should be able to look up to their teachers and respect them. I have four granddaughters who are attending schools in Pontiac. Should their parents take them out of the schools and send them elsewhere?

Only a couple of weeks ago one high school teacher was shot and killed and another tried to commit suicide.

Yours for Better School Teachers

Mrs. Stella Edgar

Birmingham

Two teen-agers above the age of reason, who by now must know right from wrong, have involved a local school authority. Didn't the parents care enough to check their whereabouts? Why didn't the boys seek help?

With the pornography, sex crimes and deviation popping up all over the country, it's time to get a broom. Teachers must be screened more thoroughly and we should demand higher qualifications. I refuse to accept teacher shortage for such quality. Imagine the unreported episodes.

Mrs. Clean Sweep

Let's Call a Halt to Game Letters

Those who wrote concerning the 300 Lounge vs. CIO game should realize that there must always be a loser as well as a winner. The referee calls fouls as he sees them although everyone isn't pleased. The CIO team did its best by proving that the best team can be beaten. The 300 team won and let's hope they will be successful in the state tournament.

Fred Davis, CIO

The play in a championship basketball game is fast, with quick, sharp moves. When a referee calls a foul he calls it at a spur of the moment.

The 300 Lounge vs. CIO game was exceptionally well-played and the referees did a great job. This incident should be dropped.

Rudy Yapo

(Editor's Note: We agree with the last sentence.)

Says Dog Catchers Try to Do Good Job

We want to thank the animal welfare for picking up a few of the stray dogs that have been running us crazy.

Most of the people keep their dogs in when they see the trucks, but the dog catchers try. I can't let my two little children out because of all of the dogs.

X. Y. Z.

Our Divorce Laws Are Popular Topic

Our organization is composed of men and women sincerely interested in the effect divorce decrees have on children's lives. We submitted twenty changes in the laws and the Seventh Judicial Court included many of our suggestions into the circuit court procedure.

Now, we concentrate on enforcement and we advocate the follow-

(Continued on Page 7, Col. 5)

Case Records of a Psychologist:

Make Other People Feel Important

By DR. GEORGE W. CRANE

CASE L-465: Lois L., aged 19, was a Northwestern University coed in one of my psychology classes.

"Dr. Crane," she confessed after class, "I guess I am just a one-date girl.

"I dress well and you may recall I was even entered in our campus beauty contest, so I can get a first date with a new boy.

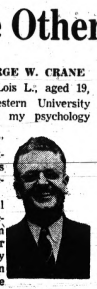

DR. CRANE

"But he seldom comes back for a second. So what is wrong with me?"

ONE-DATE GIRLS

The usual coed wants to make a good impression on her date so he will come back again.

So she keeps thinking, "How am I doing? Am I showing off to good advantage in my new frock?

"Am I using the right fork or spoon at the dinner table? Or is my slip showing or is my rouge too thick or my perfume too evident, etc.?"

Please notice that such thoughts show that her focus is on SELF, for the pronouns used are not "you" but "I" and "my."

The secret of winning friends, popularity and SECOND dates with your escort, consists of visualizing this motto tattooed across HIS chest:

"I want to feel important."

So I helped Lois change into a very popular coed just by tutoring her in turning the focus of attention off herself and placing it on her new friend.

"My, what muscular hands you have," she said, admiringly. "I'll bet you can throw a football as easily as a baseball."

POPULARITY SECRETS

The boy will immediately swell up with self-elation. For Lois has started making him feel more important than when he first arrived.

Even if he modestly disclaims being a football player, Lois can then add:

"Well, you really should have played for I know you would have been a star!"

And by this simple strategy of keeping the spotlight on HIM instead of on herself, Lois keeps his ego zooming.

He is so proud of himself when he finally bids her good-night, that he wants to see her again.

And when a girl keeps serving as the re-charger of a man's ego, he ultimately decides he can't get along without her.

"I always feel so good when I am with Lois," is his attitude, "No other girls make me so happy and comfortable."

Is it any wonder, therefore, why such a boy will keep coming back for second and third and fourth dates, and finally propose marriage?

CHARM VS. BEAUTY

"But, Dr. Crane," many girls will protest, "I am not a ravishing beauty so how can I get a husband?"

Well, it is charm, not sheer beauty that wins most husbands. If you don't believe it, just spend an hour at the marriage license window of your local courthouse and critically inspect the girls who are soon to become brides.

Most of them are just average American young women. They aren't Hollywood beauties. Some are hardly average in looks, yet their prospective bridegrooms think they are wonderful.

For these girls have CHARM,

which runs circles around mere beauty.

So send for my "Compliment Club" booklet. It has put wedding rings on thousands of girls.

★ ★ ★

Signed letters, not more than one page or 100 words long pertaining to personal health and hygiene, not diagnosis, or treatment, will be answered by Dr. William Brady. If a stamped, self-addressed envelope is sent to The Pontiac Press, Pontiac, Michigan.

(Copyright, 1962)

The Associated Press is entitled exclusively to the use for republication of all local news printed in this newspaper as well as all AP news dispatches.

The Pontiac Press is delivered by carrier for 50 cents a week; where mailed in Oakland, Genesee, Livingston, Macomb, Lapeer and Washtenaw Counties it is $18.00 elsewhere in Michigan and all other places in the United States $26.00 a year. All mail subscriptions payable in advance. Postage has been paid at the 2nd class rate at Pontiac, Michigan. Member of ABC.

West Hawk Lake in Manitoba's Whiteshell Provincial Park is the only lake of meteoric orgin in the province.

The only York boat known to remain intact in Canada is preserved at Lower Fort Garry, 19 miles north of the City of Winnipeg.

Fifteen states have passed laws specifically prohibiting employers from discriminating against workers because of their age.

The salt blocks used for cattle on U.S. pastures and ranges are formed under pressure of some 560 tons.

BENSON'S

LUMBER – BUILDING SUPPLIES – PAINT AND COAL

549 North Saginaw St. Hours: Daily to 5 Saturday 8 to 12 FE 4-2521

SPECIAL CASH and CARRY PRICES!

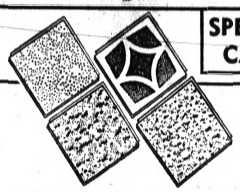

SPECIAL SPRING CLEARANCE SALE!

This Sale Will Continue for 2 Weeks Only!

See us for your Ceiling Tile needs. We have most anything you need in:

• GOLD BOND • CELOTEX
• BARRETT • NU-WOOD

Prices From 11¢ To 22¢ Sq. Ft.

See Our New Clip Strip Stystem for Easy Installations Only 4¢ per ft.

FREE USE of OUR STAPLE GUNS

FIRRING STRIPS

1x2 Firring ..... 2c Per Ft.
1x3 Firring ..... 3c Per Ft.

ALUMINUM DOORS

Combination Storm and Screens, pre-hung, complete with all the hardware. Rugged construction.

Converts Quickly From Storm Door to Screen

2'6"x6'8"
2'8"x6'8"
3'0"x6'8"
$27.95
STANDARD SIZES

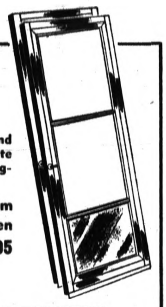

Wood COMBINATION DOORS with Screen and Storm

2'6"x6'8", 5/4" 19.50
2'8"x6'8", 5/4" 19.80
3'0"x6'8", 5/4" 19.97

WOOD SCREEN DOORS ONLY

2'6"x6'8", 5/4" 8.94
2'8"x6'8", 5/4" 8.94
3'0"x6'8", 5/4" 9.39

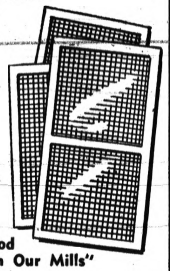

"Custom Made Wood Screens Available in Our Mills"

Voice of the People

(Continued from Page 6)

ing; (1) equal enforcement of support payments and visitation rights; (2) Friend of the Court to be elected. He is now appointed; (3) Friend of the Court should have qualified social workers as investigators and enforcement officers; (4) Friend of the Court should not hold two official jobs. He is now also Chief Probation officer. Write to 1234 Pinehurst, Flint.

Raymond Slater, Chairman
Divorce Decree Enforcers, Inc.

I agree with "Disgusted With Michigan Divorce Laws." If a man marries, he should take care of the children. My husband adopted my five children and we've had it rough. His ex-wife has one child and has been married for the third time. A man should pay support when the woman is alone, but if she remarries it should be dropped. My ex-husband never pays anything and my husband has a big job taking care of my five.

Mother Who Agrees Divorce Laws Should Be Changed

If Michigan had stricter divorce laws there wouldn't be so many. When another woman lures a man away, a divorce follows with alimony for his wife and children.

The man remarries, skips out and leaves the family to starve or go on welfare. Let's enact a law to give ten years at hard labor and the alimony dodger twenty years at hard labor, with his wages going to the wife.

There soon would be less hardships and heartbreaks.

Taxpayer

Appointed Commissioner of Calhoun Circuit Court

LANSING (AP) — Gov. Swainson yesterday named Charles A. Robinson, Albion attorney, as Calhoun County Circuit Court commissioner to succeed Clyde C. Cortright of Marshall, resigned.

The appointment is for a term expiring when a successor is elected and qualified.

To Talk at VFW Session

DETROIT (AP) — Charles Kinney, of Newark, N. J., national inspector of the Veterans of Foreign Wars, will address a gathering of some 250 Michigan VFW officials here Saturday. The State VFW is holding its annual spring conference.

OFFICIAL REPORT

FROM U. S. TESTING COMPANY ON 1962

CHEVROLET, FORD AND PLYMOUTH.

U. S. Testing Company recently tested the 1962 Chevrolet, Ford and Plymouth in 10 competitive events at the Riverside course in California. Here, for anyone who might buy a car soon, are official results of this "Showdown at Riverside."

Plymouth recently asked the U. S. Testing Company—an independent organization—to conduct a decathlon to measure the 1962 Chevrolet, Ford and Plymouth for all-around performance.

U. S. Testing Company bought the three test cars—Chevrolet Impala V-8, Ford Galaxie "500" V-8 and Plymouth Fury V-8, comparably equipped. They hired the professional drivers. They supplied all the officials. They made the rules. And they also enforced the rules.

You see the Official Results shown here in the box. Plymouth won eight events. Ford won one. And Chevrolet won one. Drive a 1962 Plymouth yourself. It's the Greatest Plymouth Ever Built.

THE NEW PLYMOUTH—QUALITY-ENGINEERED BY CHRYSLER CORPORATION

OFFICIAL U. S. TESTING COMPANY RESULTS

EVENT	1ST		2ND		3RD	
1. ZERO-TO-60 MPH	PLYMOUTH	10.9 sec.	CHEVROLET	13.6 sec.	FORD	19.4 sec.
2. QUARTER-MILE	PLYMOUTH	17.7 sec.	CHEVROLET	19.2 sec.	FORD	20.5 sec.
3. GO, STOP, PARK	FORD	3:00.3	PLYMOUTH	3:11.0	CHEVROLET	3:18.0
4. KILOMETER RUN	PLYMOUTH	33.1 sec.	CHEVROLET	36.5 sec.	FORD	38.3 sec.
5. HIGHWAY PASSING	PLYMOUTH	633 ft.	CHEVROLET	672 ft.	FORD	701 ft.
6. CITY PASSING	PLYMOUTH	269 ft.	FORD	303 ft.	CHEVROLET	341 ft.
7. ECONOMY RUN	PLYMOUTH	17.6 m.p.g.	FORD	14.4 m.p.g.	CHEVROLET	13.9 m.p.g.
8. HILL CLIMB	CHEVROLET	21.5 sec.	FORD	28.0 sec.	PLYMOUTH	27.8 sec.*
9. EMERGENCY STOP	PLYMOUTH	138 ft.	FORD	143 ft.	CHEVROLET	147 ft.
10. 3¼-MILE CLASSIC	PLYMOUTH	2:51.8	FORD	3:02.8	CHEVROLET	3:03.7

See your dealer for complete "Showdown" details

*Incomplete third heat

Lion STORE MIRACLE MILE

Spring Is for Girls!

Little Fashion is bigger than ever

Sizes 3 to 6x and 7 to 14

$10.98 to $24.98

Inspired by the fashion capitols of the world . . . bright new fashion ideas in coats that will make every girls' heart sing.

Spring by KATE GREENAWAY

Lace winged style in fine cotton lawn with flighty white eyelet all 'round yoke and sleeves. When she swings high the wide nylon petticoat shows. Blue or coral.

3 to 6x $7.98
7 to 14 $8.98
Others $4.98 and $5.98

Sturdy for School or Play

RELIABLE
DEPENDABLE
RUGGED

Poll Parrot SHOES FOR BOYS AND GIRLS

$4.99 to $7.49

Sizes 8½ to 3, A to D

Poll Parrots are sturdily constructed for the rough and tumble play of children and their busy hours at school too. Reliable indeed and just as reliable is our fitting service.

FREE Surprise Package with each purchase.

Use A Lion Charge Plan

Books for Third Graders Written by City Teachers

By REBA HEENTZELMAN

More than 12,000 copies of resource books, that were written "out of desperation" by two Pontiac school teachers, are now being used in schools all the way from here down into the heart of Africa.

The authors are Mrs. Mary Green who wrote "About Apples," and Mrs. Irma Johnson, another helping teacher, who joined Mrs. Green in writing "Three Feathers —The Story of Pontiac."

The spark for both of the veterans of 28 years of teaching experience was the lack of informational elementary-level material for third graders on various subjects, and on the history of their own city of Pontiac.

"It was most frustrating," said Mrs. Johnson. "We were hired by the Pontiac Board of Education to help teachers in instructing their pupils and we didn't have anything to work with on many of their subjects."

That's when Mrs. Green, mother of three boys, sat down and wrote about how apples developed. From the time they were planted as seeds, their tree-formation and their care, right on down to the harvesting and marketing. All this is in the easy-to-read book.

4,000 COPIES OUT

Some 4,000 copies used in social studies have been placed in schools in Illinois, California, Indiana, Germany and Sweden. African missionaries visiting in America last year took many volumes of both "Apples" and "Feathers" back for school use in their countries.

It was easy for Mrs. Green to create her book on apples. She wrote about how her husband's forefathers received a land grant of 200 acres on 14 Mile Road near Walled Lake, planted apple seeds and carried on the tradition of raising apples for four generations.

Two years ago, the Green-Johnson team got together to compile an accurate history of the City of Pontiac. It wasn't easy, as the last historical records on Pontiac were dated 1912. So, with the help of many organizations and interested residents, the two women went to work. Their deadline for "Feathers" was set for the centennial celebration last June, and they made it!

GIVE AWAY RIGHTS

After giving all the rights of their book to the Pontiac Board of Education, the two local authors are now enjoying the satisfaction of teaching from the 10,000 copies now used as regular textbooks in the Pontiac school system.

Not to be outdone by her cohort, Mrs. Johnson has just had a new book, "About Truck Farming," published, which is now available in area bookstores.

This publication runs on the same theme as "Apples," giving the pupil an inside look at just what truck farming is; how it compares to regular farming, and how it benefits the consumer.

"The book really shows the significance of a large truck farmer producing only one or two items as compared to the small truck farmer having to grow many items in order to make a profit," Mrs. Johnson said.

Each of the women has received a special Award of Merit for her intensive work on "Feathers" from the Michigan Historical Society, along with letters of appreciation from the Chamber of Commerce, city officials and civic organizations.

Although they still have many ideas for future textbooks, the two teachers presently are busy making educational film strips.

They both say that money is not the primary object of their exacting, stimulating hobby, that it is mostly to provide accurate, authentic and easy-reading material so that active young minds can absorb interesting facts more quickly.

WSU Student's Skiing Amuses Detroit Judge

DETROIT (AP) — Gar Andrew Sarosik, a student at Wayne State University, decided it was skiing weather. So he hooked a rope to a car and went skiing on a city street. At 3:30 a.m.

★ ★ ★

Police weren't amused. They gave him a ticket.

Traffic Referee Ernest E. Ostrow was amused. He suspended sentence.

State Hotelman Dies

PETOSKEY (AP)—D. Herbert Reycraft of Petoskey, a widely known Michigan hotelman, died unexpectedly on a visit to La Jolla, Calif., yesterday. He was 62. The apparent cause of death was a heart attack.

Veto Columnist Swap

MOSCOW (AP) — A proposal by the Chicago Tribune to exchange columnists with Izvestia, the Soviet government newspaper, will not be accepted, at least not now, Soviet sources said yesterday. They said a formal reply is being drafted and that it will be "nyet."

Educators Slate Conference on Political Teaching

WASHINGTON (AP) — A conference of educators here next week will consider what the nation's educational institutions should teach about American democracy, communism, and the non-Communist world.

★ ★ ★ ★

Announcing this yesterday, U. S. Commissioner of Education Sterling M. McMurrin said he called the meeting because a number of educators during the past year had indicated to him the need for such a conference.

★ ★

About 150 education officials and other interested persons are expected to attend the sessions, which will open Monday morning and run through Wednesday.

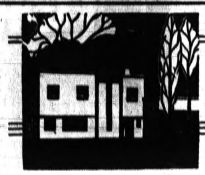

Let us remind you again... we are specialists in home financing or refinancing.

Your application for a home loan is acted on quickly. There's far less 'red tape' with our plan

Let us help you own your home

Office Space Available in Our Building

Capitol Savings & Loan Assn.

Established 1890

75 W. Huron St., Pontiac FE 4-0561

CUSTOMER PARKING IN REAR OF BUILDING

THE GOOD HOUSEKEEPING SHOP

EASY SPINNER WORLD'S FASTEST WASHER!

DOES YOUR WEEK'S WASH IN ONE HOUR OR LESS!

$138.80 with trade

You wash in one tub while you rinse and spin-dry in the other. Power Flush-Rinse gets clothes cleaner. Built-in Hot Water Suds Saver also saves money. Also has Automatic Fast Drain Pump and Finger-Tip Control.

NO MONEY DOWN!

2 Tubs . . . Wash, Rinse, and Spin-Dry 4 Big 10-lb. Washer Loads in One Short Hour!

90 Days Same as Cash! Free Delivery! Free 1-Year Service!

Open Monday and Friday Evenings 'til 9 P.M.

The GOOD HOUSEKEEPING Shop of PONTIAC—51 West Huron Street

Shop by Phone Call FE 4-1555

"Our Legs Don't Get Cold Anymore!"

"With electric heat, there are no drafts or cold spots —even the floors are nice and warm," says Mrs. William Albert. "We saved $300 on installation when we converted from the old system. Electric heat saved us space, too—now we have an extra closet where our chimney used to be. There's nothing to worry about or take care of. My draperies stay a whole lot cleaner. For all the electric appliances we have—range, water heater, clothes dryer, air conditioner—we think our $35 per month electric bill is a real bargain. Believe me, once you have electric heat, you won't want anything else."

Meet the Arnold F. Raglin family of White Lake, Michigan.

What about your home? Do you have a hard-to-heat room? Are you adding on a room? Are you buying a new home? Is the heating system in your present home more trouble than it's worth? One of the types of electric heating units shown below may be *the* answer to your heating problems. One easy way to find out is to ask your electrical contractor. Another is to call your Edison office. We'll be glad to send you a copy of our free booklet, "Electric Home Heating" and will answer any questions you may have about the modern, worry-free way to heat your home—electrically.

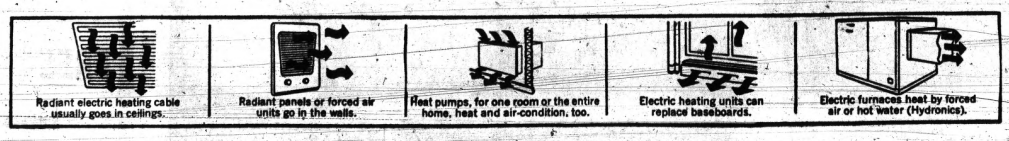

Radiant electric heating cable usually goes in ceilings. | Radiant panels or forced air units go in the walls. | Heat pumps, for one room or the entire home, heat and air-condition, too. | Electric heating units can replace baseboards. | Electric furnaces heat by forced air or hot water (Hydronics).

FLAMELESS ELECTRIC HEAT • DETROIT EDISON

Red Chinese Realities Difficult to Grasp

By FERNAND GIGON

NEW YORK (NEA) — When a Chinese meets a foreigner he sees in him either a possible future agent of his propaganda or an enemy of the people.

The Chinese cannot shake off this dual vision. He therefore tries to win him over or to convince him, but usually he ends up irritating him.

★ ★ ★

There are in present-day China only a few hundred Westerners—diplomats, engineers, businessmen, professors.

These men find it incredibly difficult to get hold of Chinese reality. For, reality in China is as fluid as water. One thinks he understands and holds it, but each time he finds himself empty-handed with multiple contradictions dashing his original beliefs.

How do ambassadors and mission chiefs live in Peiping? I found during my extended visit to Red China in recent months that they do not meet their Communist counterparts except on national holidays. And then, around a glass of vodka or a cup of wine, the most intimate confidential talk does not go beyond discussing the weather.

★ ★ ★

Westerners are forced, as a result, to meet among themselves. Thus, rounds of diplomatic dinners are held for the same men, the same women, around the same tables. Even the food is monotonous in this closed circuit society.

But, Westerners more easily tolerate the monotony of the menu than the monotony of the conversation. Nine times out of 10, information comes to an embassy via translated Chinese newspapers and magazines.

The diplomats try to discover under the flood of Chinese writing a parcel of Chinese reality.

This is a staggering task. When, by chance, a piece of information crops up in the closed circuit of the embassies, it stirs all foreign diplomats, who dissect it and feed it into their reports. This produces a half-truth which floats in the minds for some weeks and finally becomes truth. These truth exist though they have little to do with real China.

STRICT CONTROL

Other sources of information for foreigners are servants, drivers, cooks, helpers and messenger boys, lured through the Chinese ministry.

★ ★ ★

For instance, if the wife of an embassy secretary needs a nurse for her children, the ministry sends her one. Wages and hours are set in advance by Chinese officials. This employe is forbidden to eat meals with the foreigners.

★ ★ ★

A young Scandinavian couple insisted that their Chinese nurse should eat dinner with the children she was taking care of. The nurse refused.

However, one day she had to take the children to a hotel, and dined with them. On the following day, she left her post. During the night, a local official had called on her and punished her disobedience with dismissal.

The information game works both ways. Chinese servants of foreign residents frequently appear before their officials to relate in minute detail, hour by hour, the activities of their employers. Thus, each foreigner is always accompanied by an eye and an ear.

★ ★ ★

A microphone was once found in the bedroom of a foreign embassy, with the loudspeaker set up among the pans of the cook.

China's foreign guests now play the game. They have learned how to be silent and to hide their actions. The Chinese meet this game with similar skill.

Foreigners are not permitted to go past the city limits of Peiping, unless they go to the beautiful valley of the Ming tombs or take a visiting friend to the Chinese wall via a specified route.

★ ★ ★

But 20 miles outside the city they run into a sign posted on each highway which tells them: forbidden zone for foreigners except for those carrying special passes. The text is in three languages — Chinese, English and Russian.

DISCOURAGE TRAVEL

Today the Chinese government uses all its skill to refuse politely, but without compromise, any kind of travel permit. They have achieved their goal by discouraging foreign initiative. No one demands permits anymore. Chinese reality is the one presented by the government and by no one else.

If, by chance, a tourist pays his own way in China and wishes to travel the "milkman's route" from Canton to Peiping via Wuchang and Shanghai, he is accompanied by a guide-interpreter who never loses him from sight.

The only exception is mealtime, since he is not entitled to eat with his client.

★ ★ ★

The travel authorities finally authorized one guide to take one meal a day with a foreigner who protested about eating alone. The Chinese guide emptied the dishes to the last grain of rice on the first day. At the end of the third day, the foreigner noticed an expression of excitement on the face of his guide.

When the meal was finished, a large amount of food had been left. He saw his interpreter pull out of his pocket a cellophane bag, look around carefully, and with the skill of a juggler sweep in the remnants of a chicken, rice, cooked bread and fruit.

I remembered this story of the desperately hungry Chinese guide on the day that three girls invaded our hotel dining room. They came from East Germany on an athletic team. Their blonde hair was clipped close, and their shorts revealed sturdy legs.

They talked and laughed with animation. They were bursting with health. And although they were from the eastern section of Germany, they still were Westerners deep inside a strange Oriental land.

They represented a contrast that cannot be forgotten.

(End series.)

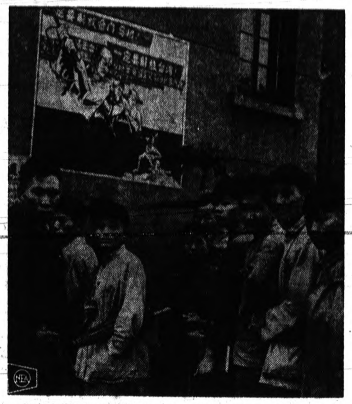

SCRUTABLE CHINESE—Angry expressions are collected by a Western cameraman photographing a group of Chinese workers. Propaganda poster adorns wall.

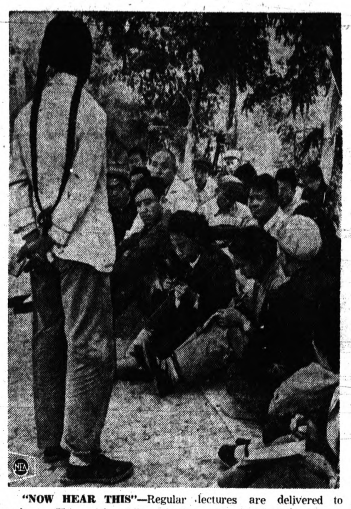

"NOW HEAR THIS"—Regular lectures are delivered to workers. This girl spells out the party line to note-taking audience.

Back From Pakistan Trip

BANGKOK, Thailand (AP) — King Bhumibol Adulyadej and Queen Sirikit returned yesterday from a 12-day state visit to Pakistan.

Construction of an average home involves about 30,000 items.

Thatcher, Patterson and Werner
INSURANCE

COMPLETE LINE OF
Scotts
FIRST in Lawns
LAWN CARE PRODUCTS
Now's The Time To Check Crabgrass
Get HALTS Today!
VITALITY FEED
756 N. Perry at Joslyn
FE 4-8234

PENNEY'S 60th ANNIVERSARY
Count on Penney's TOWN CLAD for tailoring to express your good taste

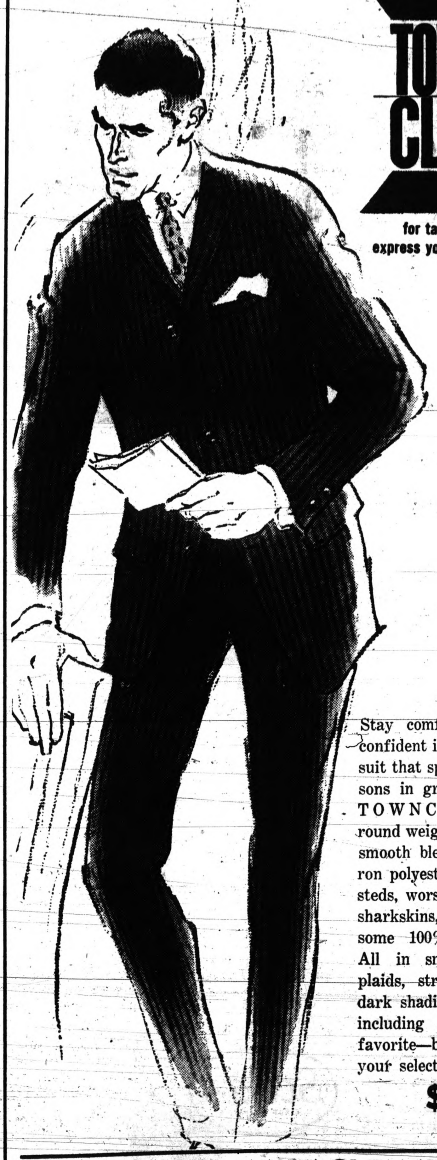

Stay comfortable and confident in a Penney's suit that spans the seasons in great style — TOWNCLAD year-round weights. Choose smooth blends of Dacron polyester and worsteds, worsted and silk sharkskins, or handsome 100% worsteds. All in smart colors, plaids, stripes in the dark shadings of '62—including this year's favorite—black. Make your selection today.

$55

PENNEY'S---MIRACLE MILE
OPEN MONDAY THRU SATURDAY
10:00 A. M. to 9 P. M.

TOM'S HARDWARE
905 Orchard Lake Ave. FE 5-2424
MUST SELL—TO MAKE ROOM!

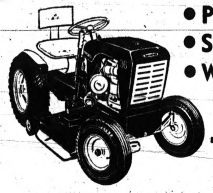

• Porter-Cable
• Springfield
• Wheelhorse
RIDING TRACTORS
for as low as $395.00
SAVE $—BUY NOW—SAVE $
If you plan on buying a Riding Tractor for cutting grass, working a garden or any other chore around the house, you'll really Save $$ at TOM'S HARDWARE. See Them on display now! We take Trades and offer easy budget terms.
Trades Accepted, E-Z Terms
We Service What We Sell!

Boys' or Girls' SPECIAL
At $36.95
Up to $84.95
Get the famous rugged Schwinn Quality construction. Comes in 26, 24 and 20 inches Models.

★ BIG 4 FOR BIGGER VALUES ★
BIG 4 HARDWARE STORES
KEYS MADE While You Wait

OPEN SUNDAY Till 2 P.M.

The Popular Series 77
DRASTIC REDUCTION on this quality, reliable
SUMP PUMP
½ H.P. motor with float switch—rod and copper float. Discharges up to 3,400 gallons per hour. Sturdy bronze impeller-stainless steel shaft and cast iron pump. COMPLETELY WIRED.
Reg. $45.75
DISCOUNT PRICE $29.88

FOR YOUR PUMP
1¼" PLASTIC Reg. 34c
PIPE DISC. PRICE 24c

20½-Gallon Galvanized GARBAGE CAN

This sturdy garbage can is made of galvanized steel and comes complete with cover. Also approved for city and township pick-up.
Similar to Illustration
DISCOUNT PRICE $1.83 Limit 2 cans please!

TOP QUALITY AA 10-6-4 LAWN FERTILIZER
Manufactured by The American Agricultural Corp.
Here is your chance to fertilize the economical way and with a top flight product too. Sorry, no delivery—all orders cash and carry at this price. While quantity lasts!
50 lb. Bag SPECIAL $1.79
10 bags and more $1.69 bag

PAINT and ROLLER SET
• Reg. 1.49
• Lg. 9" pan
• 7" Roller with cover . . . complete
DISC. PRICE 79c

DU PONT LUCITE Wall Paint at popular prices!
Lucite is a complete new kind of wall paint. Creamy-thick, it won't drip, run or spatter like ordinary paints. Just open the can and start painting. In 19 Decorator Colors and white. P.S.: Clean up's a cinch with soap and water.
Now at all BIG 4 HARDWARES

GENERAL ELECTRIC Mercury Switch
Reg. $1.00 silent mercury switches in brown only. No loud click with this type
Limit 6 to a customer
DISC. PRICE 66c

Plastic DROP CLOTH
9x12, no seams
Reg. 69c
33c

Covered 14-2 Ga. ROMEX WIRE
Cut any length. Genuine Romex wire—cut while you wait.
2½c Per Ft.

Don't Let Crabgrass Bully Your Lawn . . .
Why wait till crabgrass has come up and ruined your lawn to do something about it?
2,500 Sq. Ft.
2 Bags $18.95
BAG NOW $9.95

Heavy Duty Plastic LAUNDRY BASKET
Convenient size, handy carrying handles in choice of colors.
Reg. 2.95 DISC PRICE $1.99

WE RENT
• Floor Polishers
• Floor Sanders
• Hand Sanders
• Edgers

FILLMORE HARDWARE
4180 W. Walton Blvd. Near Sashabaw
OR 3-1880

KEEGO HARDWARE No. 1
3041 Orchard Lake Rd.
682-2660

TOM'S HARDWARE
905 Orchard Lake Ave.
FE 5-2424

Adolf's Lawyer Asks Clemency

Tells Israeli Supreme Court Eichmann Acted on Hitler's Orders

JERUSALEM (AP) — Adolf Eichmann's lawyer appealed to the Israeli supreme court today for mercy for the condemned former Nazi official and claimed Eichmann was entangled against his will in Hitler's plot against the Jews.

★ ★ ★

Dr. Robert Servatius, Eichmann's West German defense counsel, completed his initial argument appealing against the death sentence given Eichmann for complicity in the Nazi slaughter of six million Jews.

★ ★ ★

Israeli Atty. Gen. Gideon Hauser immediately began his statement opposing the appeal.

ASKS MERCY

Servatius asked the five-judge supreme court to "see its way clear to lift the sentence of death passed on the accused."

"Only the state can be responsible for its organizations and its subordinates," Servatius declared in summing up.

"For the accused to have disobeyed orders of the state would have meant that he would have been put to death. The accused sees the guilt in which he became entangled, but there is a conflict here because he was entangled against his will."

The Cologne lawyer declared that Eichmann "always has been at grips with his feelings of guilt, but he was an instrument of a state bound by orders to obey."

Hit-Run Suspect Claims Someone Changed Bumper

GRAND RAPIDS (AP) — Patrolman Jack Billingsley thought he had a solid case yesterday against a hit and run suspect.

The motorist, a 70-year-old woman, allegedly backed her car from her driveway, struck a parked auto and drove off without stopping. Billingsley traced the incident to her. He said she denied the allegation.

"Well," said Billingsley pointing to a mark on the woman's bumper, "how do you explain that?"

He said she stared momentarily, then replied:

"That's not my bumper. Someone has taken my bumper and put that one on."

The case continues under investigation.

U. S. Drops Search for Plane in Pacific

CLARK AIR FORCE BASE, Philippines (UPI) — The United States today called off a massive but futile search for a Flying Tiger line transport plane that disappeared eight days ago with 107 persons aboard.

Maj. Gen. Theodore R. Milton, commander of the 13th Air Force at Clark Air Base, said the search had been ended with "no trace" found of the airliner or its passengers and crew.

Aboard the plane were 93 U.S. Army Rangers, 3 Vietnamese soldiers and 11 crewmen. The four-engine Super Constellation disappeared March 15 on a six-hour flight from Guam to Manila. The flight was headed for South Viet Nam.

Appeals Conviction of Drunken Driving

The driver of a car involved in an accident which necessitated amputing the leg of a Waterford Township man appealed his conviction yesterday of driving under the influence of alcohol.

Dale L. Neelands, 26, of 245 Hendrickson St., Clawson, appealed the ruling of Bloomfield Township Justice of the Peace Alice Gilbert. An April 2 circuit court hearing was set.

Neelands was fined $100 and sentenced to 45 days in jail. He was released on $500 bond pending the appeal.

Ernest L. Hart, 39, of 3805 Breakers St., was injured when he was pinned between the bumpers of two cars after Neelands rammed one from the rear.

The accident occurred March 11 on Square Lake Road, west of Woodward Avenue.

JFK's Children Are Paying Visit to Grandparents

PALM BEACH, Fla. (UPI) — President Kennedy's children, Caroline, 4, and John Jr., 1, were visiting today with their grandparents.

The children will stay with their grandfather, Joseph P. Kennedy, who is convalescing from a stroke suffered last Dec. 19, and grandmother, Mrs. Rose Kennedy, recovering from a successful pelvis hernia operation.

The children are expected to return to Washington early next week, in time for their mother's homecoming from her Asian travels next Thursday.

Await Bulk of Fallout From Red N-Tests

WASHINGTON (AP) — The bulk of the fallout from last fall's Soviet nuclear test series should begin to come down from the stratosphere any time now.

But the Public Health Service says it's highly unlikely there will be any need to take protective measures to reduce human intake of radioactive strontium 90, the fallout material of greatest potential concern from the health standpoint.

★ ★ ★

Strontium 90 is chemically akin to calcium and concentrates in the bones, where it is capable of causing bone cancer or leukemia. The radioactive material can be on vegetables or grains eaten directly by man or can pass along indirectly through grass eaten by cows, then into the milk or meat.

★ ★ ★

While the settling of the fallout is expected to last for several months—reaching its maximum in the rains of late April or early May—the bulk of the debris in the stratosphere may come down in two steps, part this spring and the rest in the spring of 1963.

★ ★ ★

And, some of the debris may fall gradually over seven or eight successive springs.

★ ★ ★

This was the situation as obtained in interviews with Public Health Service and Weather Bureau officials. The views are a followup to the forecasts of last fall and winter that most of the debris from the Soviet tests—that is, the component originally spread high in the stratosphere—would not begin to come down until this spring.

★ ★ ★

Officials of the health service's division of radiological health said that as yet, there is no discernible evidence that the fallout is beginning to come down, although they expect it to begin soon.

Gives Credit on Fines

GAFFNEY, S.C. (UPI)—Former Magistrate Donald P. Owens told a jury trying him on an embezzlement charge yesterday that his books were $2,045 short because he allowed his friends to pay fines on the installment plan. The jury was unable to reach a verdict and Circuit Judge W. L. Rhodes Jr. declared a mistrial.

Dr. Danforth Succumbs

DETROIT (AP) — Dr. Mortimer E. Danforth, 82, died yesterday at Detroit's Deaconess Hospital, where he had been chief of obstetrics for 19 years.

SANDERS FOR RENT
TRAVIS HARDWARE
496 Orchard Lake Ave. FE 5-8766

For Fast Service . . .
CALL 682-2651
FOR YOUR FUEL OIL
Daily 8 A.M. 9 P.M.
Sunday 8 A.M.—NOON
STONEY'S OIL SERVICE
1995 Cass Lake Rd., Keego

Muntz TV IS HERE

AM RADIO
23-INCH TV
4-SPEED PHONO
$198.00 With Trade
158 OAKLAND AVE.
CALL FE 4-1515
Pontiac's Only Authorized Muntz Sales and Service
C&V ELECTRO MART
Open 'til 9 Friday and Monday

NOW at WAYNE GABERT'S
FREE With Any RCA VICTOR Stereo Console Purchase . . .
RCA VICTOR STEREO RECORD LIBRARY
TEN 12" STEREO RECORDS—82 ARTISTS
120 GREAT PERFORMANCES
RCA VICTOR
TOTAL SOUND STEREO
CONSOLE
• 4 Speakers
• Beautiful All-Wood Cabinets
From Only
$159.95

BUY of the WEEK!
RCA VICTOR
PORTABLE TV!

RCA VICTOR New Vista SPORTABOUT
PORTABLE TV—ONLY
$139.95
• 18,000 Volts of Picture Power
• Transformer Powered Chassis
• Front Controls, Front Speaker
• Stand Optional
The LOWEST PRICE EVER!
NO MONEY DOWN — 2 YEARS TO PAY
90 Days Same As Cash
Wayne Gabert
121 N. SAGINAW ST. — FE 5-6189
"Your Appliance Specialists"
Open Mon. and Fri. 'til 9:00 P.M.

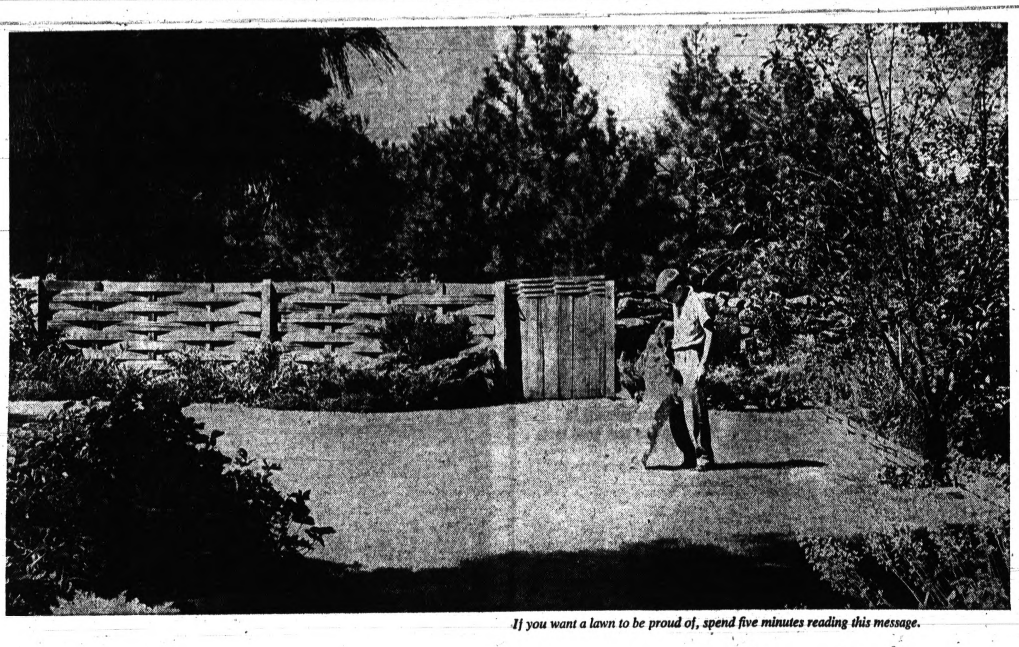

If you want a lawn to be proud of, spend five minutes reading this message.

"Give me one Saturday morning of honest effort and I will guarantee you a better lawn—no matter how much crabgrass there is around"

says your Scotts Dealer

DURING the past four years millions of lawn owners have won the battle against crabgrass. They have used a remarkable new lawn aid called HALTS and now enjoy the reward of a better lawn.

Crabgrass, one of nature's most prolific weeds, is an annual that starts from seed each year. These seeds may be in the soil from last year's plants or carried over from previous years. Or they may have been blown in or washed in from the neighborhood.

Your lawn need not be infested with crabgrass this year

These crabgrass seeds need not come up this year. You can stop them by putting down an invisible barrier of HALTS — the sooner the better, in any event before the third or fourth spring mowing. Halts is a clean, granular material. Applying it is a simple matter. With the Scotts Spreader you quickly blanket the entire lawn. Each tiny particle of Halts is more than a match for the wiliest crabgrass plant. It lies in wait, then strikes as crabgrass sprouts.

What you need to know

1. Realize if you or your neighbors had crabgrass last year, you will have it this year.
2. Realize you can stop it before it comes up.
3. Realize you can plant new grass the same day.
4. Realize you can fertilize at the same time — on the same day.
5. Realize you can do the whole job in 90 minutes on a 50 x 100 ft lawn.

The way HALTS works is a miracle of science. It has the astonishing ability to let *good grass sprout and grow unharmed as it selects out crabgrass seedlings for destruction.* Think what that means. You can sow Scotts Seed to give your lawn new life on the very same day you apply HALTS. No danger to the seed. And no delay in seeding. You also apply TURF BUILDER, Scotts unique protein-building grass fertilizer the same day. This adds sparkle and sturdiness to your lawn and gives your new grass the strong start it needs.

Scotts guarantees your success

Your Scotts Dealer is ready to help you grow a better lawn with the research, advice and products of O M Scott & Sons — a firm that has offered this guarantee throughout its 90 year history: *You must be satisfied or your money back.* This can so easily be your year to have a better lawn. It's time to give it that Saturday morning now!

Scotts® FIRST IN LAWNS
INTRODUCTORY OFFER
SAVE $5.00
when you buy the Scotts Spreader

© O M SCOTT & SONS, MARYSVILLE, OHIO

WOODWARD, JUST NORTH OF 14 MILE Birmingham, Mich.
MIDWEST 4-2727
pancakes that please
Uncle John's PANCAKE HOUSE
WORLD FAMOUS PANCAKES
everyone from everywhere
PRIVATE DINING ROOM AVAILABLE FOR—
• Meetings • Banquets • Anniversaries • Birthdays (all ages)
MAKE YOUR RESERVATIONS TODAY

There's Nothing Mysterious

Grace Returning to Films Because She Likes It

By PHYLLIS BATTELLE

NEW YORK — Some people are trying to make a great mystery out of the news that Monaco's princess is going back to her old job for awhile.

They are hinting that Her Serene Highness Grace Kelly is serene in title only. There are rumors that she is: (A) No longer happy with Prince Rainier, (B) financially needy and (C) frustrated to be back in the spotlight and the headlines.

"Come on, already," remarked one of her closest business acquaintances. "I can tell you very simply why Grace is going to make a movie. She's an actress, and I don't think you ever get that out of your system.

"She never said she was quitting her career forever. Grace is the kind of person who doesn't believe in the words 'never' or 'always.' She simply said it was 'unlikely' she'd make another movie.

"Well, now she has been offered the perfect part—have you read the book, 'Marnie'?—no actress could resist it. And the Prince has said he doesn't mind if she takes the role.

"As for their needing money, we should all have the kind of money problems they have. As for their being bored with each other, I guarantee you those two could be put on a desert island together and they'd be happy. I say, good for her. Good for him. Good for them.

"And absolutely wonderful for Hollywood."

I hear that Mortimer Caplin, commissioner of Internal Revenue, is asking for $4,000,000 to fancy up the offices of the tax inspectors.

There's talk of making them more "comfortable," and perhaps even providing soft background music, to soothe the taxpayer being questioned.

I submit this is the wrong approach. The taxpayer going in to face an audit is not in a mood to look kindly upon comfy furnishings and mellow music purchased with tax monies the like of which he is doomed to cough up.

Better the money should be spent to send tax inspectors to charm schools.

People who blast American women for being too ambitious in their drives are perhaps quite wrong. The latest figures in the business world show that women are moving ahead at snail's pace. In fact, they've done little better than standing still.

ONLY 5 PER CENT

Only five per cent of U.S. business executives today are women.

That marks a gain of only one percentage point in the last allegedly female-dominated decade.

Adding to this picture of male top-heaviness—half of the women executives are in that position only because they own their own business.

Usually a shop or other small enterprise. Which means that actually, only 2.5 per cent of company-employed executives are female.

* * *

Woman may be ambitious. But national discrimination against them is greater than their personal drive. And the ironic part of it is, the discrimination is not necessarily predominantly male.

All surveys show that it is women, themselves, who can't bear the idea of working for women!

There is a bicycle for every two people in Sweden.

(Advertisement)
Helps You Overcome FALSE TEETH Looseness and Worry
No longer be annoyed or feel ill-at-ease because of loose, wobbly false teeth. FASTEETH, an improved alkaline (non-acid) powder, sprinkled on your plates holds them firmer so they feel more comfortable. Avoid embarrassment caused by loose plates. Get FASTEETH at any drug counter.

Russia Shoots 2 for Money Crimes

MOSCOW (AP)— Two economic offenders in the Republic of Georgia have been shot in the Soviet Union's continuing campaign against economic crime, reports reaching here Thursday said.

The Georgian newspaper Zarya Vostoka (Dawn of the East) identified the two men as A. F. Kleimanov and D. Bagaturia.

Kleimanov was accused of stealing more than 280,000 rubles while working as a head bookkeeper. Bagaturia headed a gang speculating in foreign currencies and gold.

The GOOD HOUSEKEEPING SHOP
Choose America's #1 Selling TV!
America's #1 TV Buy!
ZENITH QUALITY
BRAND NEW '62
handcrafted
No Printed Circuits
All Handwired Connections
23-Inch SWIVEL LO-BOY TV
TRADE YOUR SET NOW!
Payments Only $3.95 Weekly

IT SWIVELS
23" Overall Diag. Picture
280 Sq. In. Picture Area
No Money Down

1962 ZENITH 19-Inch TV PORTABLE . . .
First Time Ever at Our Low Price
$149.95
Service Saver Chassis Saves You Money • 172 sq. in. Picture • Telescopic Antenna • Removable Cine-Lens Picture Glass.
90 Days Same as Cash If You Prefer!

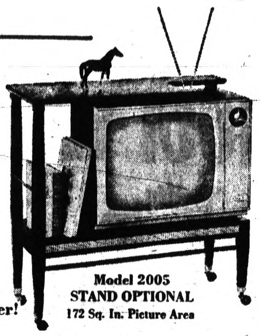

Model 2005
STAND OPTIONAL
172 Sq. In. Picture Area

No "Extras" to Pay
Free Immediate Delivery!
Free Finer Service!
Free 1-Year Warranty on "Sunshine" Picture Tube
Open Monday and Friday Eve. to 9:00 P.M.
The GOOD HOUSEKEEPING Shop
OF PONTIAC
51 WEST HURON STREET
SHOP BY PHONE— FE 4-1555

A Limited Time
Spring Special
STEGOR STAINLESS BY GORHAM

50-PIECE SERVICE FOR 8 with Hollow Handle Knives
ONLY $39.95
(With solid handle place knives only $29.95)
A complete service for 8 in ever-living, carefree stainless by Gorham at special savings. 50-pc. service for 8 consists of: 16 teaspoons, 8 place spoons, 8 salad forks, 8 place forks, 8 place knives and 2 table-spoons in handsome gift box.
CRAFTED BY THE MAKERS OF FAMOUS GORHAM STERLING
PURCHASE NOW ON LAYAWAY OR BUDGET PAYMENTS

25% OFF
limited time sale

All Prices Include Federal Tax
Don't miss this outstanding savings opportunity! For a limited time choose from seven famous Gorham Paul Revere Bowls in gleaming Silverplate at these low, sale prices.
Plan ahead now for showers, weddings, anniversaries and many other special gift occasions.
Connolly's JEWELERS
MIRACLE MILE — 2203 Telegraph—Open Every Night — FE 3-3301
DOWNTOWN — Open Monday and Friday Nights — 16 W. Huron — FE 2-0294

GEORGE'S SPRING CARNIVAL
FREE Candy-Filled EASTER BASKET with purchase of $50 or more . . . Accumulate sales slips totaling $50. Expires April 21, 1962.
SPIN THE "WHEEL of FORTUNE" EVERYBODY WINS PRIZES . . . Each Purchase Entitles You to a Spin! FRIDAY-SATURDAY-MONDAY

NO CASH NEEDED . . . CHARGE ALL YOUR EASTER NEEDS!

GEORGE'S DEPT. STORE
Free Red Stamps — 74 NORTH SAGINAW ST. — Free Parking

Is U.S. Resorting to 'Doublethink' Method?

Risk Red Chinese Intervention in Viet Nam

By CHARLES W. CORDDRY

WASHINGTON (UPI)—A war is under way in South Viet Nam, and every day the United States is getting more deeply involved.

It conceivably could bring on a major confrontation with Communist China.

But the fact remains that the Kennedy administration has weighed all the risks and decided that South Viet Nam must be held against be attacks of Communist guerrillas.

One question the administration had to ask before it made the commitment was this: Will Red China become involved?

The decision has been that the answer is no. The administration has decided that Communist China is not likely to move in openly and actively.

The result has been that U.S. involvement has been carried out in semisecrecy. It is the first big test of the administration's strategy of counterguerrilla operations in the periferal areas of the free world where the Communists hope to take over by indirect aggression and subversion.

In the administration view, the Communists have resorted to this tactic out of fear that even Korea-type conventional war could grow into a nuclear holocaust.

COULD START CONFLICT

One reason the United States does not think Communist China will intervene is said to be the certainty — conveyed to Peiping through neutral channels—that active intervention would bring decisive Western reaction. This in turn could precipitate a major conflict.

This theory has its opponents, one of whom is Indian Prime Minister Jawaharlal Nehru. In an interview last week with William R. Frye, United Nations correspondent of the Christian Science Monitor, Nehru said there was danger of "large scale intervention" in response to U.S. aid in South Viet Nam.

In its effort to avoid this, the United States is steering a cautious course of all-out aid but no outright employment of combat forces.

* * *

There is confidence this will work and that the United States can avoid the next dilemma of either all-out conflict with U.S. forces, or the abandonment of South Viet Nam. It is held that this loss could mean the collapse of all of Southeast Asia.

No official will acknowledge how many U.S. soldiers, sailors and airmen are in South Viet Nam to aid a native army that is expanding to 200,000 men.

But the current accepted figure is more than 4,000. This apparently means that there is one American for every five or six Communist Viet Cong guerrillas.

'DOUBLETHINK METHOD'

Sometimes it almost seems that U.S. spokesmen explaining the American position resort to the "doublethink" practiced in George Orwell's novel, "1984."

This requires someone to accept two contradictory ideas at once—such as that Americans are not engaging in combat, but do go on combat missions with Vietnamese troops and shoot if they are shot at.

The Americans are providing the Vietnamese with as realistic on-the-job training as probably ever has been given soldiers.

Hearing Is Expected in Socialite's Death

PORT AU PRINCE, Haiti (AP)—A coroner's jury hearing is expected to be convened next week in the honeymoon death of Mrs. Lucille Rogers von Linde, wealthy New York and Kansas City socialite.

* * *

Government Commissioner Max Duplessy said Haitian authorities are investigating fully the circumstances surrounding the woman's death on the basis of a second autopsy and "public rumor."

* * *

Mrs. Von Linde's relatives requested the investigation after the woman was found dead in her hotel room at Cap Haitien, 200 miles north of here, last Wednesday, 13 days after her marriage to handsome Dr. Manfred von Linde.

Titov Denies Suffering from Radiation Sickness

MOSCOW (AP) — Gherman Titov yesterday denied reports he was suffering from radiation sickness from his 25-hour orbit around the earth.

Tass, official Soviet news agency, said the astronaut lectured students of an extension university under the state scientific-economic council.

U.S. Eyes Plan to Replace Dunes Along Atlantic

WASHINGTON (AP) — The government is considering a proposal to build a barrier of sand dunes against high tides along the storm-battered Atlantic coast.

Secretary of Interior Stewart L. Udall said today the proposal would involve use of federal emergency disaster aid funds on a matching basis with state and local funds to get lands so that a 400-foot-wide strip could be used to reestablish dunes.

Primarily involved would be coastal areas of New Jersey, Delaware, Maryland, Virginia and North Carolina. In an interview, Udall explained the job would entail restoring nature's buffer against the sea that man had torn down.

A university professor says students should be paid to go to college. Some parents we know aren't certain who thought up that bachelor.—Earl Wilson.

BIG BEAR SIDING SALE

SAVINGS UP TO 25%

ALUMINUM – ASBESTOS – CELOTEX – BRICK – ETC.

Insulate and Beautify Your Home Now!

The difference in Fuel Bills alone will pay for your improvement. Throw away your paint brush and increase the value of your home with the new modern look.

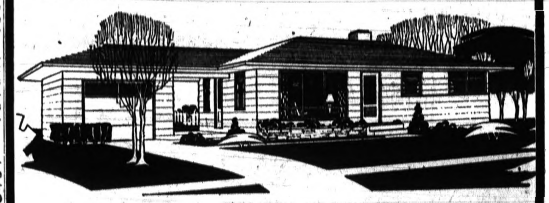

FREE

2 Aluminum Storm Doors With Every Order

Limited Offer

No Payments 'til June

Don't Delay Call Today FE 3-7833

NO MONEY DOWN

FHA TERMS

5 YEARS TO PAY

BIG BEAR CONST. CO. 92 W. Huron St.

REPEAT BY POPULAR DEMAND!

1962 Model ZENITH

Model J-2705Y big screen 23-inch deluxe lo-boy console with 20,000 volts of picture power, sunshine picture tube, Zenith target-tuner and handcrafted service-saver chassis.

$199.95 with trade

Model J-2705Y

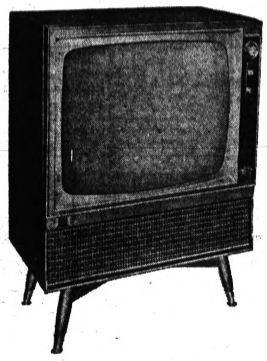

COME ON IN AND SEE ZENITH Color TV

Radio Dispatched Trucks Give You Immediate TV SERVICE

SWEET'S RADIO and APPLIANCE

422 West Huron Street FE 4-1133

Open Monday and Friday Nights

Sensational Sale Prices On 1001 Wonderful Carpets

Thrifty At Beckwith-Evans

Beckwith-Evans, one of America's foremost carpet retailers, is the best place to buy your carpet. There's always 1001 Carpet Bargains available to you. We scour the market and we buy right. The best buys come to us, because we're always in a position to buy. Add to this the tiniest mark-up in the industry and you, too, will understand why your best buy in any carpet is at Beckwith-Evans.

Du Pont 501 Nylon

Full Weight Continuous FILAMENT NYLON

To merit carrying DuPont's big 'N', a carpet must meet rigid weight and quality standards. Our sale carpet does just that. Here is a fine quality, full weight continuous filament nylon, a famous make that we are deleting from stock. Good quantities remain, 12' and 15' widths in the 4 top colors. Our sale price of only $5.98 is only 35c above today's dealer roll price (the lowest published dealer's cost).

$5.98 SQ. YD.

DUPONT 501 LUXURY NYLON PILE

$8.98 sq. yd.

Our top quality heavy textured lovely fabric with a decorator inspired look. 13 of the loveliest colors you've ever seen. 12' or 15' widths.

DUPONT 501 NYLON PILE TWIST

$6.98 sq. yd.

A thick, heavyweight twist, guaranteed for 10 long years. 24 colors are available in 12' or 15' widths.

OPEN SUNDAY 12 to 7

FREE HOME SERVICE CALL OR 4-0433

Convenient Credit Too! 10% Down...3 Years to Pay

BECKWITH-EVANS

4990 Dixie Hwy. (Drayton) OR 4-0433

STOP IN AT COLONIAL FOR All of Your . . .

LUMBER AND HOME IMPROVEMENT SUPPLIES

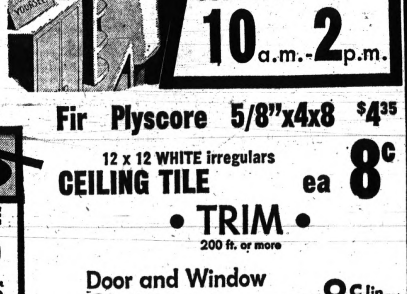

BIRCH PLYWOOD Good 2 sides 3/4" x 4 x 8 $12.95

1/4" x 4 x 8 per sheet $2.65

3/4" x 4 x 8 good 1 side $6.95

PRE-FINISHED MAHOGANY 1/4" x 4 x 8 per sheet $4.95

OPEN SUNDAYS 10 a.m.-2 p.m.

Fir Plyscore 5/8"x4x8 $4.35

12 x 12 WHITE irregulars CEILING TILE ea 8c

• TRIM • 200 ft. or more

Door and Window Casing 11/16x2¼ 8c lin. ft.

BASE SHOE . . 2c lin. ft.

¾ ROUND . . . 3c lin. ft.

1x2 FIRRING . 1½c lin. ft.

1x3 FIRRING 2½c lin. ft.

NOW'S THE TIME... INSULATE YOUR HOME

ZONALITE Pouring INSULATION Bag $1.49

100 sq. ft. MAT THICK INSULATION $2.98

STUDS kiln-dried, utility grade 2x4-8's 39c

SHEETROCK 3/8"x4x8 ..... $1.35

SHEETROCK ¼"x4x8 ..... $1.09

ROCKLATH per bundle 98c

COLONIAL LUMBER COMPANY

All Prices Cash and Carry

TERMS AVAILABLE UP TO 36 MONTHS TO PAY

M-59 PLAZA M-59 at Williams Lake Rd. OR 4-0316

Les Carpenter suspects pessim-is a mailman crawling through the can describe his symptoms to the tistically, that if an A-bomb falls, rubble to deliver our Tax Form doctor without having his wife in the first sight we'll see afterward 1040 . . . A bachelor is a fellow who terrupt.—Earl Wilson.

WILD CARD

One nice thing about Corby's is that it improves nearly anything you're holding—matches the mood for a Manhattan as well as it does the taste for a tall one. You can bet on it every time . . . and win!

CORBY'S . . . smoothest whiskey this side of Canada

$3.80 4/5 qt. $2.39 Pint

HIRAM WALKER & SONS, LIMITED, PEORIA, ILLINOIS—AMERICAN WHISKEY—A BLEND—86 PROOF—60.4% GRAIN NEUTRAL SPIRITS

U.N. to 'Refuse' Cuba's Demand

Diplomats See Defeat for High Court Hearing on OAS Rejection

UNITED NATIONS, N. Y. (UPI) — Diplomats predicted an overwhelming rejection by the Security Council today of Cuba's demand for an International Court review of its expulsion from the Organization of American States (OAS).

★ ★ ★

The council scheduled a windup of the 10-day debate this morning with statements by Soviet Ambassador Platon D. Morozov and U. S. Ambassador Adlai E. Stevenson.

The crux of Cuba's action was in a request to have the council set aside the OAS expulsion decision pending the world court's advisory opinion.

It was not certain that a vote would be taken. Cuba, which is not a member of the 11-nation council, submitted a formal resolution earlier this week. But the rules require that proposals may be put to a vote only at the request of a council member.

★ ★ ★

The United Arab Republic offered to request a vote, if Cuba insisted, but it had not done so up to the start of this morning's meeting.

The OAS voted at Punta Del Este, Uruguay, earlier this year to exclude Cuba from hemisphere affairs on the ground that Premier Fidel Castro's Marxist-Leninist regime is incompatible with the American system. Cuba contends the action was contrary to the U. N. Charter.

The largest curling bonspiel in the world is held in Winnipeg each February.

Say Playboy Bar Can't Advertise as Private Club

LANSING (AP) — You won't need to pay $25 for a key to go in and buy a drink and look at those gorgeous girls called "bunnies" in a so-called key club being organized in Detroit.

★ ★ ★

That's the word from the State Liquor Commission, which warned organizers of the proposed Playboy Club in Detroit to stop advertising it as a private club.

Brochures showing the busty "bunnies" have been sent to a wide mailing list in Michigan. They invite them to become charter key holders to the new club in Detroit for $25.

★ ★ ★

Actually, said George J. Burke, commission business manager, the club has only a Class C license. This means anyone can walk into the establishment on East Jefferson in Detroit, order a drink and take a look around.

Bids to Revive Bills Fail in State House

LANSING (UPI) — Three attempts to revive bills which were killed on votes earlier in the week failed in the House of Representatives yesterday.

★ ★ ★

One proposal would have allowed school districts to hire noncertified teachers under special circumstances and the second would extend by 10 feet the present 55-foot limitation on the length of auto haulaway trucks.

★ ★ ★

Both measures failed to gain the 56 votes necessary when they were first considered Wednesday and went down for the final count during yesterday's session.

★

The third proposal died on a 53-48 vote early this month and missed by one vote of passage last night. It would provide uniform two-year voter registration throughout the state.

Faster Than the Average . . .

A Bear for Punishment

EDWARDS AIR FORCE BASE, Calif. (UPI) — Yogi Bear made it big on television and Smokey made the grade in fire prevention circles, but an unidentified bear threatened to eclipse both yesterday. He bailed out of a supersonic B58 Hustler at 35,000 feet.

★ ★ ★

A stand-in for a test jumper, the bear was ejected from the B58 in an escape capsule. It marked the first time a live animal was ejected from the plane at supersonic speeds.

★ ★ ★

An Air Force spokesman said the bear was used because his weight more nearly equalled that of man than the chimpanzees used in previous tests.

The test was reported a success as the bear floated to earth seven minutes and 48 second after ejection.

CHEVROLET CARS FOR EVERY FAMILY, EVERY BUDGET, EVERY TASTE

Chevrolet Want to pull out all the stops—except the one marked price? The Jet-smooth Chevrolet serves up all the room, refinement and riding comfort you could want. Spacious, gracious interiors and a baggage-room of a trunk. Body by Fisher craftsmanship with thoughtful touches like parallel-action electric windshield wipers. Quiet, comfortable Jet-smooth ride. New V8 vinegar or tried and true 6 savings. Really, here's everything you need to go around feeling expensive—all at a Chevrolet price. *That model on the car ferry is an Impala Sport Sedan.*

Chevy II Hungering for a car that's lovely to look at, lively to step out in, easy to park, pack and pay for? Here it is—the car just about everybody's been trying to build. But, when all candidates were put to the test, Chevy II ran off with *Car Life* magazine's award for Engineering Excellence and earned these kudos from the editors: "Maximum transportation at minimum cost—minimum in both initial price and cost of operation" . . . "sound and solid" . . . "delightful car to drive." *That's the Nova 400 4-Door Station Wagon parallel to the shore.*

Corvair If you spark to the sporty things in life, this one ought to fire you up but good (and that goes double when you get a gander at the price). With that engine-transmission weight astern, the steering feels as light and responsive as a bicycle's. The rear-engine traction keeps Corvair clamped tight to the road. The cornering's darned near flat—no more crack-the-whip feeling as you skim through a sharp curve. And, for all its evident sports-car spirit, Corvair's just as practical as a pie pan. *That model waiting at the ramp is the Monza Club Coupe.*

See the new Chevrolet, new Chevy II and new Corvair at your local authorized Chevrolet dealer's

MATTHEWS-HARGREAVES, INC.

631 OAKLAND AVENUE PONTIAC, MICHIGAN FE 5-4161

SPECIALLY PRICED FRIDAY AND SATURDAY

Our reg. 14.95 & 15.95 jr. boys' Ivy-continental and double-breasted suits

12.88

The two hottest-selling styles for Easter—in long-wearing fabrics! Choose the single-breasted Ivy continental or the trim rounded front double breasted model. Plain front trousers. Spring shades. 6-12.

Guaranteed-to-fit, free alterations
Also, free alterations as he grows

use our layaway plan...no extra charge

Robert Hall OPEN EVERY NIGHT 'TIL 9:30

IN PONTIAC
200 NORTH SAGINAW STREET

IN CLARKSTON-WATERFORD
on DIXIE HIGHWAY—Just North of Waterford Hill

PLENTY OF FREE PARKING
Open Every night 'til 9:30 P. M.

BOTH STORES OPEN SUNDAY 12 to 6

Teachers in Lyon Twp. Get $500 Pay Raise

SOUTH LYON — Salaries of teachers in the Lyon Township School District were increased $500 for the 1962-63 fiscal year by the board of education last night in adopting its operating budget.

The new salary schedule will affect the 79 teachers in the southwest Oakland County school district. The schedule had been the lowest in the county.

Beginning in September, teachers with AB degrees will start at $4,900 with annual increments of $200 until they reach the maximum pay of $7,000.

Teachers holding master's degrees will receive $4,900 to start, with $220 increments annually until they move to the maximum of $7,540.

AREA NEWS

* * *

The salary schedule had been $4,300 to $6,500 for AB degree teachers and $4,550 to $6,800 for master's. Increments varied with the number of years served.

The new budget of $756,000 is $12,000 more than what is expected from anticipated revenue.

Supt. Frank Bartlett explained that the new budget will be balanced, however, by a carry over of surplus funds from this year.

The budget, in addition to providing salary increases, will allow the hiring of four additional staff members, including a special education instruction and a full-time librarian at the junior high school.

CUT BUDGET

Bartlett said he was able to cut his proposed budget of $787,000 by nor requesting that the board hire three more teachers and by making miscellaneous reductions in services and supplies.

The superintendent said he believes that the 6.5 mills that were levied until they expired in December will be adequate to meet the needs of the budget.

Of the millage, however, only four were designated for operational purposes. The remaining 2.5 mills were levied for building and sites.

* * *

It will be necessary, Bartlett said, that when voters are asked to renew the millage, the 2.5 mills be converted into operational funds rather than what originally had been intended.

While the board is certain that the 6.5 mills will be all that is needed, a meeting to discuss the tax has been scheduled for March 30 with the finance subcommittee of the Citizens Advisory Committee.

It is expected that the school board will schedule an election date at the time for the millage continuation proposal.

* * *

Last year the school district operated with a total school tax of 12.37 mills, of which 8.37 mills were allocated by the county.

Millage for operating next year would be 14.62 if the county allocation remains the same and the 2.5 mills used for buildings and sites is converted.

MRS. GARY L. MELTON

MRS. GLENN R. MARBLE

Brother, Sister Hold Double Wedding

Milford Presbyterian Church was the setting recently for the double wedding of Susan Penny Young to Glenn R. Marble and Norma Jean Marble to Gary L. Melton. Officiating at the candlelight, double-ring ceremony was Rev. Frank C. Williams.

Parents of the newlyweds are Mr. and Mrs. David W. Young of 525 W. Commerce St., Milford; Mr. and Mrs. James L. Marble of 2185 Hill Road, White Lake Township; and Mr. and Mrs. Robert Melton of 245 Stratford St., Ferndale.

Both brides chose for their weddings floor-length gowns of Chantilly lace and tulle over taffeta, which featured long, tapered basque waistlines.

* * *

Susan's bouffant skirt was accented with a wide band of scalloped lace over the tulle, and Norma's skirt featured a fitted lace peplum over tulle in the front and tiered lace ruffles down the back.

Susan's colonial bouquet was comprised of yellow roses, white carnations and lilies of the valley, while Norma carried a Bible topped with pink roses, white carnations and lilies of the valley.

Serving as Susan's maid of honor was Penny McGill of Milford. Her bridesmaid was Joyce Mantela, also of Milford.

ATTEND BRIDES

Mrs. Robert Evans of White Lake Township, attended Norma as matron of honor, and Sharon Barber, also of White Lake Township, was her bridesmaid.

Edward Vanderhoof and Lewis Irwin, both of White Lake Township, served as Marble and Melton as best men, respectively.

Seating the 250 guests were George H. Barber, David E. Young both of Milford, Dennis Arvidson of White Lake Township and Alfred Monetta of Union Lake.

* * *

A reception was held immediately after the ceremony in the fellowship hall of the church.

The Meltons are living in Northville and the Marbles in Milford.

Voters to Decide Whether Gas Co. Can Lay Lines

HIGHLAND TOWNSHIP — Authority to allow Consumers Power Co. to operate in the township will be asked of voters here in a special election Wednesday.

* * *

The utility company is asking permission to lay, maintain, and operate gas lines in the township for the next 30 years.

The cost of the franchise election is being paid by the company.

Absentee ballots may be obtained from the township clerk's office until 2 p.m. tomorrow.

* * *

Voters in precinct 1 and 2 will cast ballots at the Township Hall and Township Fire Hall, respectively.

The octopus has three hearts and the keenest brain of all nonvertebrate animals.

Set Great Books Training Course

Program Starts Monday at Detroit Library to Teach New Leaders

A tuition-free Great Books Leadership Training Course will be offered to all area adult residents beginning Monday at the Detroit Main Public Library.

* * *

The nine-week course is being sponsored by all local libraries in southeastern Michigan in association with the Adult Education Department of the Detroit Public Library.

Registrations can be made and information obtained at any area library, or by contacting Mrs. James Worley of 2433 Fernclift St., Royal Oak, coordinator of the Great Books program.

She said that interest in the Great Books Program has grown to such an extent that new leaders — or moderators — must be trained so that new discussion groups may be formed.

SET ON MONDAYS

The two-hour classes will be conducted by staff members of the Great Books Foundation in Chicago and will be held in the library auditorium every Monday beginning at 8 p.m.

* * *

The Main Library is at 5201 Woodward Ave.

These sessions are to train individuals in the theory and technique of leading a group of neighbors, friends and coworkers in a discussion study of great books, Mrs. Worley explained.

The classes will include demonstrations and practice discussions of works selected from the Great Books reading lists.

These include The Declaration of Independence, Aristotle's Politics, Plato's Apology and Shakespeare's MacBeth.

Lawyers, Wives to Tour

DETROIT (AP)—Some 30 Michigan lawyers and their wives leave June 11 for a 25-day tour of Europe, which will include study trips to courts in Warsaw, Poland, and Russia.

PRISCILLA TERIO

Troy Teen Fashion Queen to Reign at Annual Show

TROY—Crowning of the Teen Fashion Queen will highlight the third annual fashion show to be presented at the high school Wednesday by the Troy Business and Professional Women's Club.

To begin at 8 p.m., the show also will have a new feature this year: A program of entertainment by dancers and a vocalist.

Fashions will be modeled by local high school girls, club members and professional models, with Mrs. Betty Lou Shaw acting as moderator.

* * *

The high school girl who sells the most tickets to the show will be named "Teen Fashion Queens." Fifteen girls are competing.

The queen will be crowned by last year's winner, Joan Essenberg, and will receive a spring prom formal gown and tiara.

Featured entertainers will be 18-year old Troy vocalist Carol Hershberger; 13-year-old dancer, Friscilla Terio; and the Marilyn Moss-Alan Miller dance team.

Miss Moss is a resident of Birmingham who teaches ballet in her spare time, and Miller is an interior decorator.

Schedule Recount on Absentee Votes

NOVI—A recount of 19 absentee ballots, petitioned for by a defeated council candidate in the March 12 election, has been scheduled for 8 p. m. today.

Herbert Koester, 56, of 42780 W. Eight Mile Road, demanded the retabulation after losing a seat on the Village Council by 21 votes.

The recount will begin in the Village Fire Hall and then move to precinct 2 in the Novi Community Building on Novi Road.

Troy Youth Awarded Elks $500 Scholarship

TROY — William C. Lance, 17, a Troy High School senior, won a $500 scholarship in the Michigan Elks annual Most Valuable Student Award contest, it was announced today.

Lance, the son of Mr. and Mrs. Donald G. Lance of 3179 Rochester Road, was one of ten state students awarded $600 and $500 scholarships.

Wants Recount on 'Liquor Vote'

Milford Tavern Owner Asks Absent Ballot Tally After Close Defeat

MILFORD — A tavern owner here has petitioned for a recount on the liquor-by-the-glass proposal that was defeated by a two-vote margin in the March 12 village election.

Conrad Lewk of 233 E. Liberty St., owner of the Milford Tavern, has requested a recount on the 36 absentee ballots cast in the election.

Of the 1,010 ballots on the liquor proposal, 506 voters opposed the sale of spirits in the village's three taverns and 504 voters favored it.

* * *

The proposition has been defeated in numerous past elections but the outcome has never been so close.

From the time petitions were submitted in January to have the proposal placed before voters, a two-sided campaign was waged.

Support of the issue came from individuals while strong opposition was voiced by the Huron Valley Ministerial Association.

The date for the recount has not been scheduled.

House OKs Tax Bill Exempting Textbooks

LANSING (UPI) — All school textbooks would be exempted from the state sales tax under a bill approved by the House yesterday and sent to the Senate.

The measure, which would cost an estimated $125,000 in revenue a year, was introduced by Rep. Russell H. Strange, R-Clare.

In previous years he attempted to remove the present tax exemption given to college-operated bookstores but each try failed.

Some dragonflies migrate hundreds of miles each year. These insects are as agile as the hummingbird.

Pinned Between 2 Cars

Man Dies of Injuries; Hit While Aiding Driver

SOUTHFIELD — A 37-year-old Clawson man died early this morning from injuries suffered in an accident while trying to help another motorist here Monday night.

Edward Moskwa of 96 School St. died at William Beaumont Hospital, Royal Oak, where he was taken after the mishap. He had been pinned between his car and another he was trying to help pull out of the mud on the median of Greenfield Road south of Nine Mile Road.

His car, stopped on the roadway while he was attaching a chain of the car of Dora Rubinstein of 15111 Miller, Oak Park, was struck from behind by a third car.

It was driven by William C. Richardson of 458 Bird St., Birmingham.

Moskwa's car was knocked forward, crushing him against the car he was trying to free from the mud.

Richardson told police he did not see Moskwa's car because of the heavy fog. He was released pending further investigation.

To Move Guardsmen From Nike-Ajax Site

AUBURN HEIGHTS — National Guardsmen who man the Nike-Ajax missile site here will be reassigned to Nike-Hercules sites guarding the Detroit area by early next year.

* * *

The Nike-Ajax site, along with five others in the Detroit area, will be turned back to the regular army later this year.

Locations of the Nike-Hercules sites are classified.

WKC'S 33rd ANNUAL WAREHOUSE SALE!

All Steel 54" Wide WALL CABINETS $10.88 50c a Week

Use this cabinet over the stove, sink, in the bathroom, office or workroom. Easy to hang on any wall.

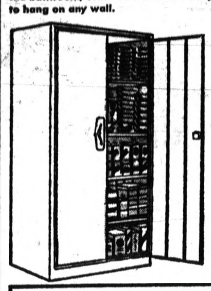

ALL STEEL DOUBLE DOOR UTILITY CABINETS $18.88

NO MONEY DOWN

Massive Double Door Cabinets. 30" wide, 18" deep, 66" high. Heavy gauge steel—gleaming baked-on white enamel finish.

Smoothly Sanded, Ready-to-Paint SOLID KNOTTY PINE CHESTS!

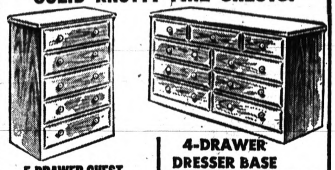

5-DRAWER CHEST 15"x27"x44" Perfect for clothing, linens, games or toys. Finish in w.[illegible] $18.88 No Money Down

4-DRAWER DRESSER BASE 13"x36"x36" Adds loads of storage space to any room in house. $18.88 No Money Down

2-PC. 100% NYLON LIVING ROOM

Deluxe style . . . huge savings! All foam, reversible cushioned sofa and lounge chair in heavy, durable Nylon fabrics. $118

Get a Horse!

WHEEL HORSE, OF COURSE

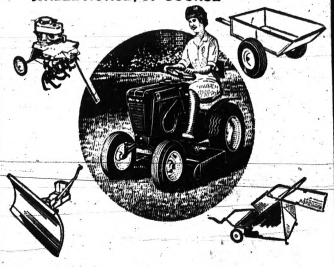

The suburban tractor with 22 optional attaching tools to help you get more done—have more fun

There's a mountain of responsive muscle in this compact suburban tractor . . . with all the tools you need to make light of your yard work. Tiller, seeder, cultivator, rotary and reel type mowers, dump trailer and snow removal equipment are just a few of the work savers to team up with your Wheel Horse. No wonder so many smart folks are saying, "get a horse" (Wheel Horse, of course!).

Ride a horse. Take a free test-drive, now.

PRICED AS LOW AS..... $395.00

We Take Trade-Ins, Credit Terms

KING BROS.

Pontiac Road at Opdyke

FE 4-1112 FE 4-0734

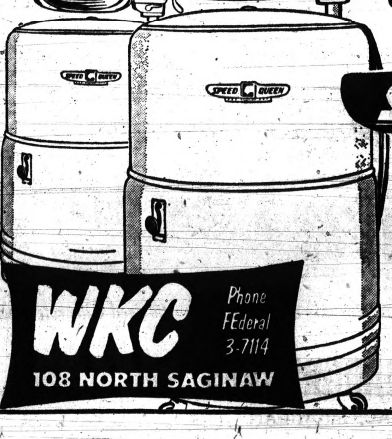

SPECIAL CARLOAD PURCHASE OF BRAND NEW 1962

SPEED QUEEN

WRINGER WASHERS

Here's a big family-size washer with full capacity porcelain tub, tangleproof agitator, ½-H.P. motor, safety release wringer with large rolls. Carries maximum guarantee. With trade.

SPECIAL PURCHASE PRICE $88 NO MONEY DOWN

INCLUDING WAGON, SOAP or IRONING BOARD, SOAP

WKC 108 NORTH SAGINAW Phone FEderal 3-7114

They Recall Their Peron in 'Good' Old Days

BUENOS AIRES, Argentina (AP)—When Juan Domingo Peron was president, the Argentine working man flourished. After a day's work, he came home to a full dinner table and wine cask. On weekends, he had the workers' clubs with swimming pools and golf courses.

★ ★ ★

All this is nostalgically recalled in these days of austerity, high prices and crises. A big steak with two eggs on top is more expensive now. So are a lot of other things and a man finds it hard to make ends meet.

"We were better off with Peron," many Argentines say.

BECAME DICTATOR

But in the course of making things better for the working man, Juan Peron became a brutal dictator—Argentina's first in 100 years—and spent South America's richest country broke.

An election sweep by Peron followers last Sunday indicates that millions of Argentines still troubles. They want him back from exile in Madrid, Spain.

★ ★ ★

Peron was elected president of Argentina in 1946 in the most honest and democratic election the nation had ever had. Championing the worker with a social justice program and building his strength in labor unions, Peron made it so only he could be elected president in the next election.

★ ★ ★

He removed the constitutional prohibition on a president succeeding himself. He imposed restrictions on opposing political parties so that the only thing they could campaign for was Peronism. He closed newspapers. He silenced those who spoke out with prison terms. All the while, he poured out Argentina's wealth to keep the masses happy.

GIFTS FOR FRIENDS

By one account, he doled out $3 billion in favors and gifts for political friends by the time he was ousted in September 1955.

The money he spent was earned by neutralist Argentina during World War II from exports, especially of beef. When Peron took office, Argentina's peso was one of the soundest currencies in the world.

★ ★ ★

Juan Peron always had a great feeling for the lavish. His cheeks are still red from windburn suffered while skiing in the Andes. He loved horses and lived in plush palaces in Buenos Aires. At 66, he is still burly and healthy-looking.

Peron was popular, almost a living god, but his second wife, Eva Peron, perhaps was more so. An attractive blonde former actress, she guided the Peronist labor movement and established the Eva Peron Foundation to help needy Argentine children and families.

Many say that Eva's death in July 1952 of leukemia was the beginning of the end of the Peron dynasty. Some say she really ran things.

Alleged Theat to JFK Earns Mental Exam

MONTGOMERY, Ala. (AP)— A man charged with sending a threatening letter to President Kennedy has been ordered to spend 90 days under observation at a federal medical center.

★ ★ ★

Audrey Chappell of Lanett, Ala., was arraigned Thursday on a charge that he used U.S. mails to threaten the life of the President. U.S. Dist. Judge Frank M. Johnson Jr. ordered him sent to the medical center for federal prisoners at Springfield, Mo.

SPECIAL NOW Thru FRI., MARCH 30
14" FAMILY SIZE PIZZA CHEESE and PEPPERONI
Reg. $1.70 Value ONLY 99c
For Breakfast — Lunch — Dinner or TV Snacks! Also served in our Coffee Shop or Curb Service!
LENTEN SPECIAL! FISH-WICH SANDWICH Reg. 40c 29c
OPEN 10 A. M. to 1 A. M.
FROSTOP DRIVE-IN FE 8-4631
3118 W. Huron Near Elizabeth Lake Rd.

The Coronadoes

WATERFORD'S OWN TALENT
RETURNING BY POPULAR DEMAND!
March 25th — From 1:00 P.M. to 5:00 P.M.
APPEARING IN OUR BANQUET ROOM
Teenagers Welcome — Free Admission
Age Limit: 13 to 19
Don't Miss "THE TWIST" with the Coronadoes!
Call 674-0424 Airway Lounge 4825 Highland Rd. (M-59)

STORE WIDE SALE

OPEN 12 to 6 P.M. SUNDAY

OPEN 12 to 6 P.M. SUNDAY

REMNANTS

SIZE DISC.	REG.	SALE
6-3x15 100% Nylon, Charcoal Tweed	$ 70	$ 30
7x17 Caprolan Nylon, Teek Brown	90	45
7x12 Black and White Loop Tweed	48	17
8x11 Prospect Park, Wool Wilton, Tex. Beige	144	68
8-7x12 Legacy Acrilan, Tru Beige Tweed	127	69
8-9x12 Heavy Cameo Acrilan, Sandalwood	163	98
8-10x12 Cumuloft Nylon, Cartier, Rio Beige	137	79
8-11x12 DuPont Nylon, Twist Tex, Turquoise	139	70
9x12 Cumuloft Nylon, Cartier, Imperial Peacock	132	89
9x12 Caprolan Nylon, Chestnut Beige	120	60
9-8x12 Autograph, 501 Nylon, Grey Tweed	143	78
9-10x13-3 Heavy Cameo Acrilan, Sandalwood	199	99
10x12 Delagate Acrilan, Palm Green	143	87
10x12 Caprolan Nylon, Tex. Rose Beige	119	62
10-6x12 Caprolan Nylon, Tex. Sand Beige	140	84
10-8x12 Cumuloft Nylon, Cartier, Spice Beige	156	98
10-10x12 501 Nylon, Space Dyed, Tex. Green Twd.	157	95
11x12 Marina Acrilan, Grey Beige	167	100
11x12 100% Nylon, Cedar Tweed	102	59
11-6x13 Tycora Nylon, Tex. Brown	157	85
11-6x12 Cumuloft Nylon, Cartier, Sand	168	111
11-8x12 Heavy Wool Bark, Beige Tweed	168	94
11-9x12 Cumuloft Nylon, Cartier, Tan Bark	176	119
11-9x15 Cumuloft Nylon, Cartier, Spice Beige	220	145
12x12 Black and White Loop Pile Tweed	80	36
12-5x12 501 Nylon, Mocha	165	105
12-6x12 Wool Wilton, Textured Beige	167	92
12-9x12 Caprolan Nylon, Rose Beige	170	98
13x12 501 Nylon, Popcorn Tex., Beige Tweed	198	129
13-6x12 Tycora Nylon, Textured Green	180	89
13-7x12 Heavy Wool, Del Prado, Sand Beige	251	151
14-10x12 Carlton Acrilan, Brown Tweed	214	120
16-16x12 DuPont Nylon Twist, Sand Beige	242	129
16-6x12 Wool Wilton, Bigelow Formality, Tex. Beige	267	187
17-10x12 Tycora Nylon, Tex. Gold	238	145
19-10x12 Tycora Nylon, Tex. Lilac	260	145

Wiltons-Axminsters-Velvets

Karen's Carpets, the LARGEST and MOST COMPLETE CARPET SPECIALTY STORE IN THE PONTIAC AREA, IS offering for this sale, thousands of yards of famous make carpeting at drastically reduced prices. Every color, pattern and texture in cotton, nylon, wool and acrilan* . . . Now ON SALE—STOP—SHOP—SAVE—HURRY—HURRY!

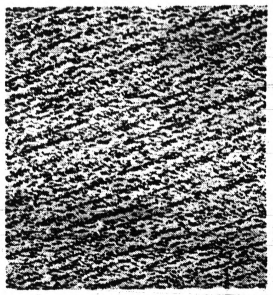
LOOP TWEED
Made to sell for $4.95. Resists stains.
SALE $2.95 sq. yd.

100% Nylon Tweed
5-yr. guarantee. Strongest carpet ever. Easily cleaned and stain resistant. Many colors to select from.
SALE $4.95 sq. yd.

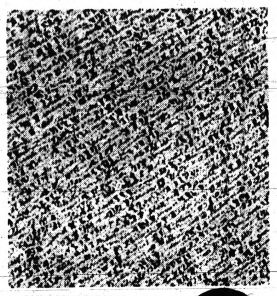
HEAVY ACRILAN
Plains or Tweeds. Stains easily removed. Extra long wearing. Reg. $10.95 yd.
SALE $6.95 sq. yd.

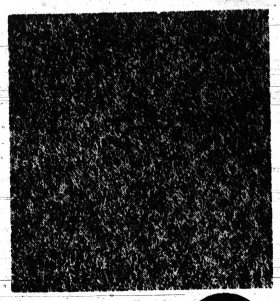
Mohawk Tree Bark
$10.95 value! Heavy 3-ply wool yarns, combine lustrous colors. Long wear and high resiliency.
SALE $5.95 sq. yd.

'501' NYLON PILE
PLAINS or TWEEDS
16 COLORS
Exclusive at Karen's. Get all you want, dealers invited.
The Carpet You Never, Never Pamper
Reg. $10.95
SALE PRICE $7.95 sq. yd. 16 Colors

- No shedding or fuzzing. The nylon fibre is continuous, no loose ends to fuzz.
- Stains wipe away—Even ink and catsup wipe off.
- Heavy double backing. Prevents stretching and wrinkling after installation.
- No fire hazard; Nylon will not support combustion.

3 ROOMS INSTALLED WALL-TO-WALL
Over Rubberized Pad
Tackless Installation

Yards	Cash Price	36 Months
30 yds.	$325.80	$11.47
40 yds.	$434.00	$15.32
50 yds.	$543.00	$19.16
60 yds.	$651.00	$22.43

OR 3-2100
OR 3-3311

Karen's CARPETS
ARTISTRY IN CARPET
4528 DIXIE HWY.
DRAYTON PLAINS

STORE HOURS
Open 9 to 9,
Tues. 9 to 6,
Sat. 9 to 5:30

FREE ESTIMATES
No Obligation
If you cannot come to our store, please call for appointment and one of our courteous carpet experts will bring samples to your home.
*Acrilan fiber by Chemstrand

NEW HOME BUYERS SPECIALS
Only a small deposit is required to hold your carpet 'til you move into your new home.

On Study Tour for McNamara

Bloomfield Twp. Man Inspecting Efficiency in Defense Installations

A Bloomfield Township man, C. Allen Harlan, founder of Harlan Electric Co., of Detroit, and an adviser to U.S. Defense Secretary Robert McNamara, has been assigned to tour defense arsenals and installations as an efficiency expert.

★ ★ ★

Harlan of 3535 N. Adams Road began his 10-day tour with a study of production and material handling methods at the Detroit Tank Arsenal, according to Thomas D. Morris, assistant defense secretary for installations and logistics.

Working without salary, Harlan is currently studying other military production problems in an effort to weed out needless expenses.

He was appointed as a roving efficiency expert when some of his ideas were brought to McNamara's attention.

★ ★ ★

Harlan was publicly cited by the Navy in 1953 when he saved $500,000 with on-the-job inventions which cut the cost of wiring the new jet engine plant being built for the Navy in Warren by the Chrysler Corp.

Tobacco Co. Head Says Cancer Link Still Not Proved

LONDON (AP) — The head of the British-American Tobacco Co. says "further research is essential before final conclusions can be reached" on whether cigarette smoking causes lung cancer.

Sir Duncan Oppenheim, in a report Thursday to his stockholders, criticized the Royal College of Physicians for condemning smoking.

★ ★ ★

"The accusation against the cigarette is still based almost entirely on the interpretation of statistical evidence, about which doubts have been expressed," he said.

A study group of the royal college held that cigarette smoking is the most likely cause in the increase of lung cancer deaths. Pipe and cigar smoking was considered

Trick-Treaters Raised $2 Million for UNICEF

UNITED NATIONS, N. Y. (AP) — U. S. children raised more than $2 million last fall in their halloween trick-or-treat collections for the U. N. children's fund (UNICEF). This exceeded the previous high by $250,000, the U. S. committee for UNICEF announced.

★ ★ ★

The sale of UNICEF greeting cards in the United States also rose sharply, bringing in an additional $1.25 million to aid the world's needy children.

IS THERE A GAP IN YOUR BUDGET?

If you find yourself just a few dollars short in the middle of the week, here's an easy way to make ends meet. Simply look around the house for those "don't needs" laying around . . . then call FE 2-8181 and ask a friendly Ad-Visor to place a low cost Want Ad for you. It's so easy to do . . . and you'll have those extra dollars to fill your extra needs.

CALL FE 2-8181

PONTIAC PRESS Classified Want Ads

ORCHARD'S LION-SIZE SAVINGS!

MARCH Furniture SALE!

OPEN MONDAY and FRIDAY 'TIL 9 P.M. OPEN MONDAY and FRIDAY 'TIL 9 P.M.

THRILLING NEW COLONIAL LIVING ROOM GROUPING

7-Pc. COLONIAL LIVING ROOM

- Beautiful wing-style sofa
- Matching Lounge Chair
  - Both with arm caps solid molded foam rubber zippered cushions
- 2 Solid Maple Step Tables
- Matching Coffee Table
- 2 Early American Lamps

SAVE $100.00—Reg. $399

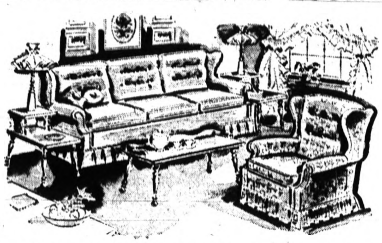

ONLY ONE OF MANY GROUPINGS FROM WHICH TO CHOOSE

SAVE $100.00 All 7 Pieces

$298.88

Reg. $399

NO MONEY DOWN

ONLY $15 PER MONTH

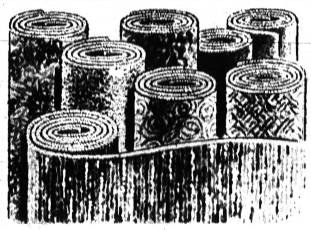

MOHAWK 9x12 AXMINSTERS

Thick soft but rugged as can be. Choose florals or many new patterns. A wonderful buy

NO MONEY DOWN

$48.88

THE FABULOUS "BERKSHIRE"...

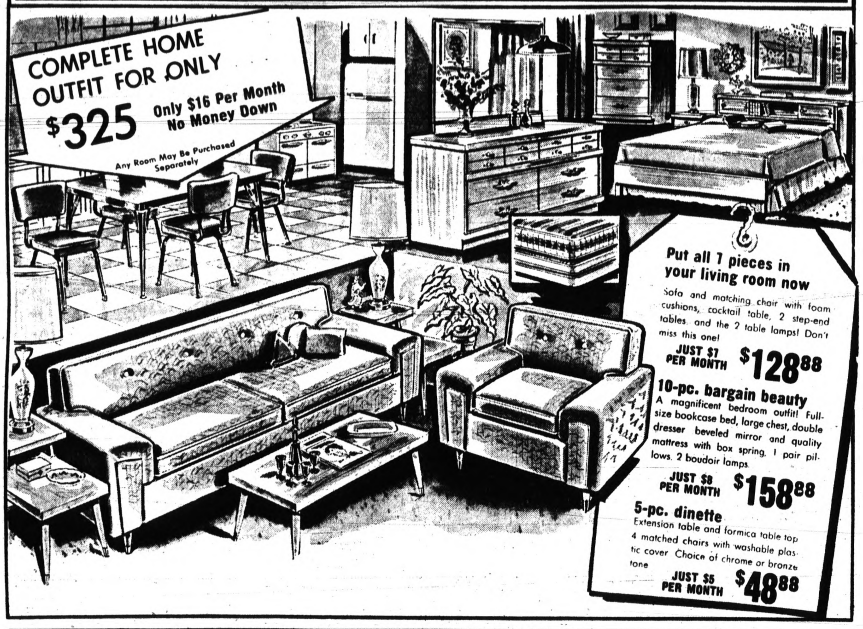

COMPLETE HOME OUTFIT FOR ONLY $325

Only $16 Per Month No Money Down

Any Room May Be Purchased Separately

Put all 7 pieces in your living room now

Sofa and matching chair with foam cushions, cocktail table, 2 step-end tables, and the 2 table lamps! Don't miss this one!

JUST $7 PER MONTH $128.88

10-pc. bargain beauty

A magnificent bedroom outfit! Full-size bookcase bed, large chest, double dresser beveled mirror and quality mattress with box spring, 1 pair pillows, 2 boudoir lamps

JUST $8 PER MONTH $158.88

5-pc. dinette

Extension table and formica table top, 4 matched chairs with washable plastic cover. Choice of chrome or bronze tone

JUST $5 PER MONTH $48.88

HIGH POST TESTER BED

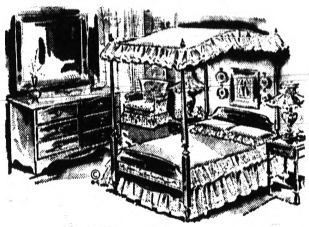

You've always admired the High Post Tester Bed—NOW here it is at a special low price*

$79

* Correlated Bedspread and Canopy also sale priced

Floor Sample Close-out of 3-PC. SECTIONALS

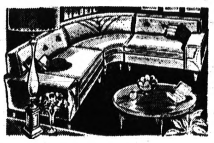

Every Sectional in our store is being closed out at special discount prices. Choose from Modern, Colonial and Contemporary. Tremendous savings on suites by Broyhill, Diamond, Gaines Schneider and Union, etc.

SEVEN SOLID MAPLE COLONIAL PIECES

$138.88 No Money Down $7 per month

2 FREE COLONIAL LAMPS INCLUDED

- Full-Size Sofa-Bed that opens to sleep 2 adults
- Matching Lounge or Rocker
- Matching Cocktail Table
- 2 Maple Step Tables
- 2 Colonial Lamps

Bookcase Bunk Beds

in beautiful Maple finish complete with matching guard rail and ladder

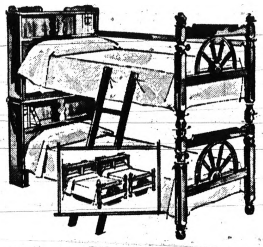

2 Firm Innerspring Mattresses and Platforms

$118.88 NO MONEY DOWN $6 Per Month

NOW Lanolized

For luxuriously soft laundry comfort

IRONEES Ironing Board COVER with PAD 55c

- Scorch-Resistant
- General Electric Silicone
- Cuts Ironing Time 50%
- Stain-Resistant
- Wear-Resistant

FOAM RUBBER BED PILLOWS

NON ALLERGENIC

$1.92 Per Pair

SERTA BUTTON-FREE FIRM MATTRESS and BOX SPRING

SPECIAL PURCHASE by Pontiac's Largest Serta Dealer

BOTH PIECES $64.88

MATTRESS only $34.88

Due to this special low price, we cannot mention the regular price.

Pictures simulate similar selections

Phone FE 58114-5

ORCHARD FURNITURE COMPANY

164 ORCHARD LAKE AVENUE • PONTIAC

3 Blocks West of South Saginaw

Gentle Art of Quilting Old but Not Forgotten

Pontiac Press Photo

Mrs. M. B. Hungerford, Liberty Street, and grandson Michael B. Lemon, East Fairmont Avenue, proudly unfurl an applique "Dresden Plate" quilt made by her sister Mrs. Newton Auslander, Pontiac Lake Road. Mrs. Hungerford, a Waterford schools substitute teacher, also has a 100-year-old "Log Cabin" quilt made by her mother.

This applique quilt displayed by Mrs. Standish Sibley, Oriole Road, has a quaint local history. Made in 1898, the coverlet has names of Pontiac people written on white blocks. It was won in a raffle by Mrs. Sibley's aunt, Anna Eddington.

By MARGARET BROWN
Executive Women's Editor
The Pontiac Press

Yesterday's necessity has become today's art — the "fine art" of quilting.

Colorful homespun counterpanes which graced our colonial mothers' four-poster beds or were packed neatly into "dower chests" in that self-reliant, less frantic era, today attract droves at exhibits and antique shows throughout the nation.

Little did these retiring pioneer quilters realize they were contributing countless descendants' cherished heirlooms and a nation's historical heritage as they carefully salvaged scraps, planned their quilting bees and eagerly designed and sought new patterns.

Indigenous to America, the "pieced" quilt had its beginnings among history's three major groups of colonists: the domestic-minded Dutch, religious-minded New Englanders and pleasure-minded Virginians, who needed bulky coverlets for protection against biting Atlantic coastal winters.

PIONEER INFLUENCE

Colonial quilt patterns, often named for the seasons, occupations and the political or religious tides of the day, were used with little variation until after the Revolution (1783) when the new nation's pioneering spirit prompted a move "west" to the central states, including Illinois, Kentucky and Ohio. This population shift afforded new inspiration and opportunity for exchange of designs.

Some of the patterns emerging from that adventuresome period were "Ben Hur's Chariot Wheel," "Princess Feather," "Saw Tooth," "Rose of Sharon" and the "Keepsake" quilt made of fabrics from friends' and family members' dresses.

Appliqued quilts — requiring more delicate needlework and permitting greater artistic freedom — became popular in the mid-19th Century and were prized above the homely pieced variety.

Now, however, the humble patchwork pieced quilt is treasured for its keepsake value, as succeeding generations fondly single out bits of great Aunt Sarah's dress and Grandmother's wedding gown in the montage of color and fabric.

In pioneer days quilting bees — reserved for the spring — were all-day, gala affairs involving entire "neighborhoods."

Planned throughout the long winter months, the joyous social function began as quilters gathered for early breakfast, then immediately set to work on the blocks — sharing the latest area news and favorite recipes as flashing fingers agilely shaped intricate geometric designs.

★ ★ ★

Generally, the quilt was completed before the evening meal when the menfolk arrived on the scene to partake of an uncommon array of delicacies. Country dancing concluded the occasion and also inspired the quilt patterns "Swing-in-the-Center" and "Hands-All-Around."

CREATIVE SATISFACTION

Today, not content merely to admire an art of the past, scores of American women find creative satisfaction in quilting, including Mrs. Tom Robertson of Thorndale Street, Commerce, and a women's group from Central Christian Church.

★ ★ ★

Mrs. Robertson, who was taught quilting at age 8 by her grandmother, recently helped her own 14-year-old granddaughter piece her first coverlet using materials from the teen-ager's dresses.

Three ornate embroidered-or cross-stitch spreads have been given to close relatives by Mrs. Robertson whose quilting frames are well over 100 years old.

Currently making a daintily embroidered "State Bird" quilt, the grandmother of six has made a "Friendship Quilt" from scraps of neighbors' dresses, "The Rocky Road of Fortune" and "State Flowers," to name only a few patterns.

★ ★ ★

At Central Christian Church a number of enthusiastic quilters have been meeting for the past 25 years.

As many as 18 to 25 women gather each Wednesday for the project, making pieced quilts or any variety area purchasers may request. Funds are given to the church.

Mrs. George Collison, the group's leader, said the women also make lap robes for the Oakland County Medical Care Facility, sew dressings for the American Cancer Society and provide for needy families. "We always have a corner where someone is working," said Mrs. Collison.

Stitching together on a large frame, the women generally average one quilt a month. Central Christian parishioners keep the group well supplied with fabric scraps.

THROUGH MANY HANDS

A quilt with significant historical interest in this area is owned by Mrs. Standish Sibley of Oriole Road.

Sewn by the Young Women's Guild of Zion Church (the present All Saints Episcopal Church) in 1898, the striking quilt bears names of many old Pontiac families which were written on white blocks for a small sum. Upon completion, it was raffled at a church social and won by Rev. Lawrence Sterne Stevens (in whose honor Stevens Hall was named) who promised that the guild's next member to marry should have the quilt.

Anna Eddington received the quilt, and at her death it was given to her brother John T. Eddington, former North Saginaw Street jeweler. With Mr. Eddington's passing, his wife gave the precious coverlet to Anna Eddington's niece, Mrs. Sibley, an active member of All Saints Church.

★ ★ ★

Perhaps a stanza from Carrie A. Hall's "The Patchwork Quilt" best describes every woman's tender regard for this gentle art:

I think a quilt is something very real
A message of creation wrought in flame;
With grief and laughter sewn into its patches
I see beyond the shadows, dream and aim.

Deftly stitching her latest patchwork quilt is Mrs. Tom Robertson who has been quilting since she was eight years old. She is adding finishing touches to a "Friendship Quilt" made from scraps of her neighbors' dresses.

At Central Christian Church a group of women with nimble fingers meets each Wednesday to stitch quilts which are sold for benefit of the church fund. Pictured at this week's work session are (from left) Mrs. Jessie Gregg, East Rutgers Street; Mrs. George W. Collison, Newport Street; Mrs. John D. Brewer, North Perry Street; and Mrs. Roy B. Warner, Prall Street.

Quit Pushing Your Son

By ABIGAIL VAN BUREN

DEAR ABBY: How can I get our son to date a certain girl whom he has never met and says he doesn't care to?

ABBY

Our son is 22 and his social life is limited to a "bunch of guys" and a few girls of so little consequence that he's never mentioned their names or brought them home for us to meet.

The girl we have in mind for him is well-bred, charming, has a wonderful personality and would be just right for our son.

I have been after him for over a year to call her, but he says he isn't interested. How can I get him interested?

YOUNG MAN'S MOTHER

DEAR MOTHER: If you want to kill the possibility of any romance between your son and the girl you have in mind, just keep pestering him to call her. Why not arrange an "accidental" meeting between the two and let him "discover" her himself?

DEAR ABBY: I have refused to accompany my husband to the home of his parents or any of his relatives because, every time I do, I come home with a splitting headache. They are nice people and I have nothing against them, but they all want to talk at once. Nobody gets to finish a sentence. When one starts talking, somebody butts in, and then somebody else butts in on them and before you know it, five or six people are all hollering at once. I have given up trying to get a word in edgewise. My husband is mad at me. Am I unreasonable for refusing to put up with this?

DON'T HOLLER

DEAR DON'T: I don't blame you. Stay home. Keep up a friendly relationship with his relatives by having them come to your home. One at a time.

★ ★ ★

DEAR ABBY: I am engaged to marry a very handsome, middle-aged man. The only thing I don't like about him is the way he brags about what a big success he has been with the women all his life. I've told him I didn't care to hear stories like that, but he always gets back to it. It's his favorite topic. Do you think this is a serious fault or should I just overlook it?

LEONA

DEAR LEONA: Overlook it if you love him, but remember — when a man oversells a product, prepare for a big disappointment.

Area Dem Women to Honor Ex-Heads

All past presidents of the Waterford Township Democratic Women's Club will be honored March 28 at 8 p. m. in the Waterford Community Center on Williams Lake Road.

★ ★ ★

Hostesses for the evening will be Mrs. Glen Webster, Mrs. Robert Newlin, Mrs. Frank Molina and Mrs. Joseph McGee.

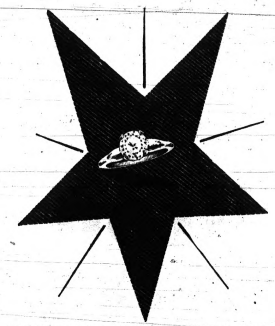

The diamond is a constant and life-long reminder of your promise to each other. As such, it should be of fine quality and beautifully brilliant that its message may never become dim over the years.

It is the Quality—Not the Size That is Important

Ride the Bus Downtown

The Store Where Quality Counts

F. N. PAULI CO.

Pontiac's Oldest Jewelry Store

28 West Huron Street FE 2-7257

New— beautifully different!

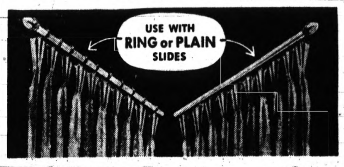

Kirsch

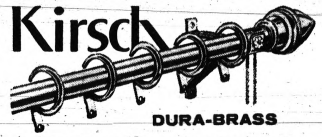

DURA-BRASS
decorative traverse

Latest popular "decorator" draw drapery style effects are now practical too! This smo-o-oth operating new Kirsch decorative traverse in shining Dura-Brass can't tarnish or corrode. The "rings" don't touch the rod—*can't scratch*—and they pass freely over supports needed for wide windows.

Can be installed to draw a pair, or all-one-way, as often used for corner or bay windows. Long-wearing strong cord, concealed inside the rod, is "endless" for use with tension pulley. Each rod complete with necessary supports.

four adjustable lengths for windows up to 20 feet wide

30-48 inches	$4.95
48-86 inches	$5.95
86-150 inches	$6.95
130-240 inches	$10.95

Select "ring" or plain slides separately.

Complete selection of Kirsch drapery hardware.

SPECIAL
Friday -- Saturday -- Monday
ONE DURA-BRASS ROD AT ½ PRICE WITH EACH $10 FABRIC PURCHASED

Molls

1666 S. Telegraph FE 4-0516

Open Monday and Friday Evenings 'til 9 P.M.

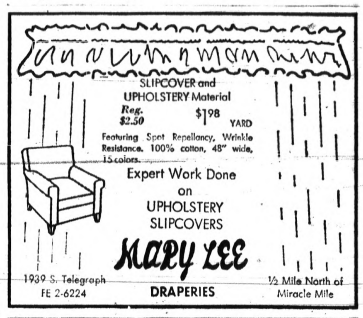

BUDGET DEPARTMENT

PERMANENT

Very Specially Priced for A Limited Time $6.00

SHAMPOO and SET $2.00
Appointment Not Necessary

TONY'S BEAUTY SHOP

Main Floor Riker Bldg. FE 3-7186 35 W. Huron

The Pontiac Pottery stocks over 300 open stock dinnerware patterns offering top selection and priced to give top value.

Coin Glass
unusual "collectors' items" by

Fostoria

Fourteen Fostoria craftsmen have combined their glassmaking skills to recreate these lovely old shapes and the antique flavor of simulated coins. The museum-piece originals, made about 75 years ago, used *real* coins. Since this was illegal, the molds had to be destroyed. But now "Coin Glass" lives again . . . reproduced for you by Fostoria.

Pontiac Pottery

Michigan's Largest Dinnerware Specialty Store

NORTH END OF MIRACLE MILE SHOPPING CENTER ON SOUTH TELEGRAPH RD.

FE 2-8642

THE BUY OF THE WEEK!

BIGELOW'S
501 NYLON $6.95 SQ. YD.

GEORGE TUSON

"IF YOU DON'T KNOW CARPETING KNOW YOUR CARPET DEALER"

Open Mon. and Fri. 'til 9 P.M.

Elliotts FURNITURE

5390-5400 Dixie Highway OR 3-1225

Festival of Values
The Latest New Spring Fashions!
Hats – Gloves
Hand Bags
Costume Jewelry
ASH MILLINERY
14 N. Saginaw St. — Next to Strand Theatre

dining at its very best
—elegant yet casual!
Daily and Sunday
10 A.M. to 2 A.M.
Join the Fun
in Our
PIANO BAR
Banquet Facilities
Alpine Inn
RESTAURANT and COCKTAIL LOUNGE
6707 E. Highland Road
White Lake Township
For Reservations Call 887-5168

Phonic Method Best for Teaching Reading

By MURIEL LAWRENCE
Newspaper Enterprise Assn.

After graduating from a public elementary school two years ago, a bright young friend of ours won a scholarship from a private secondary school—a respected, long-established one which requires Latin among its other subjects.

★ ★ ★

During his first term, our bright young friend was so upset by the drills involved with his Latin homework that his mother had to sit beside him every night to listen to him put nouns into declensions, verbs into conjugation.

This term it's been French and history homework that has sometimes driven him almost to the point of tears. So, night after night, his father sits beside him checking him on the Punic Wars' dates and battles and on his French vocabulary lessons.

The boy just doesn't know how to study.

His elementary school taught him to read by the "whole word" recognition method, denying him the experience in drill which is the basis of the phonic system. (It incidentally took three years to accomplish this end—one I myself have achieved with a child in two weeks.

So he lacks that trust of his own power to discover for himself, which is the special dividend of the phonic method and the foundation of the ability to study.

Without drill in the sounds of consonants and the varieties of sounds imposed on its vowels by the English language, he never has felt the excitement of assembling them into meaningful words and so cannot comprehend the fact that drill and study are rewarded.

Now as a taxpaying citizen I have made up my mind on what I want from our elementary schools. I have come to my decision after reading books, books, books, after talks with psychiatrists, with psychologists, with workers in remedial reading programs and with professors of English language arts in teachers' colleges.

★ ★ ★

I want the phonic method restored to second and third grade children in our public schools who can use it.

And for those who cannot use it, I want an honest acknowledgment of their difference and the application of other, different and appropriate methods for the teaching of reading.

That some of our boys and girls cannot learn to read by the phonic method seems to be so. There are youngsters who suffer from an organic disability that cannot connect word sounds to their printed symbols.

SOME CANNOT

There are children so preoccupied by angers and other disturbing feelings that they cannot concentrate on phonic drill.

And there are others who can find no joy in building words up, letter by letter, because words are used so monotonously and boringly by parents of limited vocabulary. For these children with special problems, I want special teaching methods.

But for those without these problems, I want drill in phonics restored. I want it restored not only to teach them to read quickly instead of wasting their time but also to ground them in the practice of study.

★ ★ ★

"Human beings," writes the noted psychoanalyst Erich Fromm, "are equal but different."

First commercial air conditioning plant in the U.S. was installed in a brewery in Alexandria, Va.

MONTGOMERY WARD
If you cannot hear the beautiful sounds of life,
If you hear but cannot distinguish words or sounds,
WE CAN HELP YOU
We have the finest precision made instruments.
WE SERVICE WHAT WE SELL
Call or come in for free hearing evaluation test in your home or our office. Satisfaction guaranteed or your money refunded.
Store Hours 9:30 A.M. to 9:00 P.M. Monday thru Saturday
PONTIAC MALL
PHONE 682-4940 Telegraph at Elizabeth Lake Road

by Anne Adams

Printed Pattern 4927: Misses' sizes 10, 12, 14, 16, 18. Size 16 takes 3½ yards 35-inch fabric.

Send 35 cents in coins for this pattern—add 10 cents for each pattern for 1st-class mailing. Send to Anne Adams, care of The Pontiac Press, 137 Pattern Dept., 243 West 17th St., New York 11, N. Y. Print plainly name, address with zone, size and style number.

Special Spring-Summer pattern catalog—ready now! More than 100 sparkling styles—sun, sport, day, dance, work, travel. All sizes! Send 35 cents.

Fellowship Dinner Planned at Church

The Class of Kingdom Builders will host a cooperative Fellowship Dinner 6 p.m. Wednesday in the First Christian Church.

A film entitled "The American Road" of interest to all ages, will be shown. The men's a cappella ensemble from Waterford Township High School, under the direction of Robert G. Crumpton, will sing.

At this dinner the church will be honoring new members who have joined in the previous quarter of the church year.

About 45 per cent of Rhode Island's labor force is employed in manufacturing as compared with 24 per cent for the United States as a whole.

WHO...
Ever Heard of a HOTEL OWNING A LEPRECHAUN?
Meet Sean Griffin of the WALDRON ... addicted to FOOD WIZARDRIES
WALDRON
Catering Service

First Christian Church Group Elects Officers

The Christian Women's Fellowship of the First Christian Church elected officers at the March meeting.

Incoming president is Mrs. John Appleton; Mrs. Ray Heyse, vice president; Mrs. Frank Webster, secretary; Mrs. Paul Beam, treasurer and Mrs. Harold Brown, worship chairman.

The Fellowship approved a contribution toward floor covering for the chancel section of the sanctuary.

Mrs. Richard Kain gave the program and Mrs. Mae Williams led devotions.

The Southeast Training Workshop for all CWF officers, circles, committee chairmen and members will open at 9:30, April 9 in the Lakeside Christian Church. Members will bring a sack lunch; coffee and dessert will be furnished.

★ ★ ★

The evening session will begin with 6:30 dinner at Central Woodward Christian Church.

★ ★ ★

The combined Fellowships will present "Cross to Crown" April 10 in a churchwide worship experience. The nursery will be open for small children.

Enroll NOW!
INSURE YOUR FUTURE
Prepare yourself for a career in the Beauty Profession
Miss Wilson
Closed Wednesday
PONTIAC Beauty College
16½ EAST HURON
Enroll Today
Phone FE 4-1854
Behind Kresge's . . . 2nd Floor

FREE Make-Up Demonstrations
Call or Come In
MERLE NORMAN COSMETIC STUDIO
West Huron FE 2-4010

SPRINGTIME
IS DRESS-UP TIME FOR THE HOME
NEW PATTERNS IN DRAPERIES
Murals — Matching Fabrics
READY-MADE DRAPERIES
Priced From $4.50 PAIR
We're Spring House Cleaning at SPENCER'S
ALL WOOL PLAIN OR Tweed $6.95 SQUARE YARD
ALL WOOL Wilton $8.95 SQUARE YARD
HEAVY CARVED WOOL Wilton $10.95 SQUARE YARD

REMNANTS

	Regular	Clearance
12x11-4 Beige Textured Nylon	$148.50	$ 85.00
9x12 Green Wool Wilton	$119.60	$ 75.00
9x12 Turquoise Nylon Texture	$107.40	$ 60.00
9x12 Champagne Hi-Pile Wool	$312.20	$195.00
12x19-4 Champagne Acrilan Bark	$143.60	$ 95.00
12x10-10 Beige Filament Nylon	$149.30	$ 95.00
12x11-2 Beige Acrilan	$175.40	$110.00
12x12 Brown Tweed Acrilan	$159.20	95.00
12x12 Beige Hi Lo Tweed	$256.00	$170.00
12x12 Beige Textured Wool Wilton	$111.40	$ 60.00
12x17-5 Beige Textured Nylon Tweed	$159.20	$ 95.00
12x12 Turquoise Nylon Tweed	$178.20	$110.00
12x12 Brown Nylon Tweed		
12x12-3 Black/White Wool Bark Tweed		

ROLL BALANCES—ONE ROLL ONLY

	Regular YD.	Clearance YD.
(1) Roll Brown Wool/Nylon Tweed	$ 8.95	$5.95
(1) Roll Beige Textured Nylon	$ 7.95	$5.95
(1) Roll Candy Stripe	$ 5.95	$3.95
43 Yards Brown Tweed Wool/Nylon	$8.95	$6.95
40 Yards Gold Wool Bark Tweed	$10.95	$7.95
78 Yards Beige Nylon Twist	$11.95	$7.95
76 Yards Turquoise Embossed	$ 8.95	$5.95
33 Yards Beige Heavy Wool	$12.95	$8.95
29⅔ Yards White Beige Texture	$11.95	$8.50
33 Yards Beige Loop Twist Acrilan	$10.95	$6.95

CUSTOM VINYL FLOORS
Tessara, Futuresq
and
Palatial Corlon
Spencer's
FLOOR COVERINGS
3511 Elizabeth Lake Road FE 4-7775
Open Friday, Saturday and Monday Nights

CLOSE-OUT SALE of FINE DINNERWARE!
Choice of Over 300 Patterns

As Low as 99c A Place Setting
16-Piece Starter Set . . . . $ 2.95
40-Piece Service for 8 . . . $ 7.99
45-Piece Sets $10.95
53-Piece Sets $12.95
12 Services, from $19.95
DIXIE POTTERY
5281 Dixie Hwy. OR 3-1894
(Drayton)

you are cordially invited to

WIGGS

PICTURE EXHIBIT AND SALE

of original oils . . . fine prints . . . reproductions of famous paintings and masterpieces.

TODAY and TOMORROW
Open 'til 9 Tonight
Open 'til 5:30 Tomorrow

An unsurpassed selection of more than 300 framed pictures . . . and scores of unframed prints that can be custom-framed for you! Every size, shape, subject, and art period . . . priced from $1 to $100!

★

Mrs. Marguerite Terry, consultant from one of the leading picture manufacturers, will be here TOMORROW from 10 A.M. to 2 P.M. to advise on the selection and arrangement of pictures.

TRY ANY PICTURE IN YOUR HOME BEFORE YOU BUY!
Take home the picture or wall grouping of your choice and try it . . . no obligation!

★

24 WEST HURON STREET

PARK FREE ON OUR LOT BEHIND STORE

Now . . .
DANCING
at the
OLD MILL
TAVERN
Saturday Evenings
MAIN DINING ROOM
Waterford, Michigan
OR 3-1907

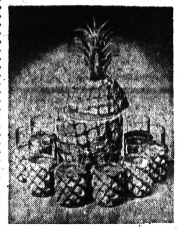

Pineapple Ice Bucket

Washable, unbreakable vinyl—removable, washable foam insulation. Glass liner 1½ qt. capacity.

Also available at
Dormay Gift Shop
Lake Orion MY 2-5421

The CASTLE
GIFT SHOP
270 S. Telegraph Rd.
FE 4-1850—We Deliver

Veronica Lake Living Old Parts

By WILLIAM E. TANGNEY

NEW YORK (UPI)—Veronica Lake, whose peek-a-boo hair style made her a favorite pin-up to thousands of lonely GI's in World War II, now is living a life that vaguely resembles many of the roles she once portrayed on movie screens.

The 43-year-old blonde, somewhat faded but still beautiful, has been discovered working for meals and tips in the bar and restaurant of a modest, women's hotel on Manhattan's East Side.

★ ★ ★

Ever since word leaked out this week that the former glamour queen was waiting on tables, offers have poured in from the entertainment world urging her to try a comeback.

There were telephone calls offering her a $15,000 engagement in Las Vegas, a part in an off-Broadway play, a role in a 20th Century Fox movie and a chance to appear on television in "Naked City."

All of them were refused.

★ ★ ★

The sudden rush of renewed publicity yesterday caught Veronica off guard. She had, it seems, become accustomed to the obscurity that had fallen upon her in recent years.

★ ★ ★

Reporters were asked to leave with the promise that they could interview her "in a couple of days" and she firmly insisted that there be "no pictures."

But as the evening wore on, she relaxed and began to talk about everything from her old movies to the effect of St. Patrick upon the Irish.

Sipping Rob Roys, she propped up her aching left leg at a booth in the Colonade Room of the Martha Washington Hotel, where she works and talks to the customers, many of whom are old fans.

Beside her were crutches to support an ankle set 14 times in two years since a fellow she was dating fell on it. Last night her leg hurt too much to work. So she just sat and talked instead, although she was reluctant to discuss the possibility of a comeback in show business.

★ ★ ★

"I'll take the right part when it comes," she said, affecting the voice and manner of a prima donna. Then, with a touch of sadness, she added: "I don't know."

The famous locks of hair which hung flirtatiously across her face, covering one eye, now are nothing more than a fading memory. Most of the time she wears her hair pulled tightly back. She also is a little overweight and her features have begun to change.

BRING BACK MEMORIES

But her wide blue eyes and warm smile still bring back memories of the sultry star who soared to fame in the early 1940's when she played opposite Alan Ladd in "This Gun for Hire." It was in this movie that the peek-a-boo hair style first was exposed to the world.

In many of her films, which now often are shown on television, Veronica played women who are down on their luck. And that is an apt description of her own life today. Divorced three times, the former actress readily admits she has her "difficulties."

But "I'm not destitute," she said firmly. "You must pay in advance here." Veronica lives in a $7 a day room in the 14-story hotel where she works.

'PRETTY HELPFUL'

Her boss said Veronica makes $20 to $25 a day in tips as a parttime waitress and hostess.

She "started to be pretty helpful around the place, serving customers three weeks after she moved in last November," said the restaurant owner, Joe Rauti. "She loves this. She never felt happier. She's not hounded, she speaks her mind, nobody bothers her."

★ ★ ★

"I like people," was Veronica's simple explanation.

A woman friend said Veronica just "doesn't give a hoot," but she added there is a good chance she might try an acting comeback.

"Who has ever been down who does not want to come up?" the woman said.

MR. and MRS. WILLARD R. HAMILTON

Mr. and Mrs. Willard R. Hamilton will be honored at a Golden Wedding anniversary open house in their Menominee Road home Sunday. The couple's sons, Willard R. Hamilton Jr. and Duane G. Hamilton and their wives will be hosts for the event with granddaughters, Judi and Patti Hamilton assisting. Visiting the honorees from 2 until 6 p.m. will be guests from Florida, Midland, Lansing, Detroit and Pontiac.

Past Chiefs Club Welcomes Guest

Past Chiefs Club of Mizpah Temple No. 7 met at the home of Mrs. Karl Erickson on Lakewood Drive, Drayton Plains, Tuesday evening.

Members enjoyed games and refreshments after a short meeting. Mrs. William Vance gave devotions and Mrs. William Cowie was a guest.

★ ★ ★

Mrs. Paul Etter will be hostess for the April meeting.

Set Party at Church

St. Maria Womens Club of the St. George Romanian Orthodox Church in Pontiac will have its next party 7 p.m. Saturday with refreshments to be served by those with March birthdays.

Choir Tea Sunday

Macedonia Baptist Church Senior Choir will sponsor a tea Sunday at 3 p. m. in the church annex. The public is welcomed.

Ask your neighbor why--
it's PONTIAC OPTICAL CENTER

FOR—
EYE EXAMINATIONS
EYE GLASSES FOR
Adults
Teenagers
Children
CONTACT LENSES
SAFETY GLASSES
SUN GLASSES
ADJUSTMENTS
AND REPAIRS

when you find out why, you'll want to tell your neighbor too!

Pontiac Optical Center
Across from Simms—Next to Jacobsen Flowers
103 N. SAGINAW St. FE 2-0291

DOBBS VACATION SALE and CONTEST

3 PIECES $268

82" pillow-back sofa with zippered covers, foam seat and back cushion. Light scaled, finest quality Danish recliner Chair and Correlating Lounge Chair, all in complimentary fabrics. Total Value $379.85; 3 PIECES COMPLETE, $268

SOFA, MR. AND MRS. CHAIRS AND OTTOMAN

4 PIECES $288

Includes dramatically styled Sofa, Mr. and Mrs. Chairs with reversible rubber seat cushions, and matching ottoman. Correlating the completeness of this grouping is the high grade fabrics personally selected by our interior decorators for you.
Total Value $419.95; 4 PIECES $288

Visit any of our showrooms and take advantage of our storewide Vacation Sale and contest. This is only one of many outstanding values. While you are with us, merely register, you may win a FLORIDA VACATION, $300, $200, $100, cash or you may win Detroit Tiger baseball passes. After each 50 contestants register, a winner is selected for each of the prizes in each store. All names are posted in each showroom. You have 1 chance out of 50 to win. All winners will be posted in this newspaper in each store.

DOBBS Furniture
2600 WOODWARD—BLOOMFIELD HILLS
Near Square Lake Road
LI 8-2200 — FE 3-7933
Open 10 A. M. to 9 P. M., Wed., Thurs., Fri., Sat. Mon., Tues. 'til 5

Open Tonight Until 9 P.M.

Alvin's

Your Spring Coat . .

$39.95 to $75.00

Smartly styled charmers in button and clutch styles. Choice of all wool or 100% cashmere.

Open A Charge at Alvin's

HURON at TELEGRAPH

Mon., Thurs., Fri. 10 to 9—Tues., Wed., Sat. 10 to 6

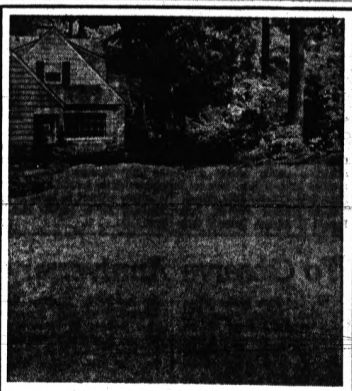

Plant a permanent lawn not a nine-day's wonder

There are two kinds of grasses — annual and perennial. The two are often mixed. The annual seeds come up fast, looks fine; but soon die out. Perennial seeds come up more slowly, grow into permanent turf you can enjoy for years. There are many kinds of perennial grasses too — some desirable, some undesirable. We will be happy to explain.

Blue Grass Makes the Finest Lawns

Everything considered Blue Grass is the best for lawns in this vicinity. It is handsome, spreads well, mows easily, and recovers from drought quickly.

Scott's "Classic"—A Blend of Blue Grasses

This highly refined mixture of the best blue grass varieties is priced at 2.45 per box with a coverage up to 2,000 sq. ft.

Kentucky Blue Grass, per lb. .69
Merion Blue Grass, per lb. 1.49
Danish Blue Grass, per lb. .89
Newport Blue Grass, per lb. 1.29
Delta Blue Grass, per lb. .99

Fescues Do Well in Difficult Places

Creeping Red Fescue, per lb. .39
Penn Lawn Fescue, per lb. .49
Chewings Fescue, per lb. .59
Kentucky 31 Fescue, per lb. .39

PERENNIAL RYE GRASS 10 lbs. for 1.90
This grass is called a perennial but will not make a permanent lawn. It will provide a quick-growing, attractive ground cover for a short period.

FERTILIZER for a better lawn

Scotts Turf Builder . . . There is nothing better. One bag covers 5,000 sq. ft. . . . costs 4.95

"Milorganite" . . . 100% organic . . . an 80-lb. bag covers 4,000 sq. ft. . . . costs 3.95

"Agrico" 50-lb. bag covers 3,500 sq. ft. . . . costs 2.95

"10-6-4", fast and cheap, 50-lb. bag 1.89

"12-12-12", a lot for the money, 50-lbs. 2.75

We have many other brands and kinds of lawn fertilizers . . . let us show you.

BEGONIA BULBS — very large ea. .27
LILY BULBS — 4 varieties ea. .39
DAHLIA TUBER — very large ea. .29
GLADIOLUS BULBS — separate colors 10 for .49

MICHIGAN PEAT
50-lb. Bags
59¢ Ea.

3-Inch PEAT POTS
3¢ Ea.
100 for 2.50

REGAL
FEED and LAWN SUPPLY CO.

Pontiac Store 28 Jackson St. FE 2-0491
Bloomfield Store 2690 Woodward FE 5-3802
Drayton Store 4266 Dixie Hwy. OR 3-2441

Pontiac Press Photo

Probate Judge Donald E. Adams meets with two area members of the Altrusa Club, Marjorie Sallie (left) and Mrs. L. T. Shanks, to discuss Monday's public affairs dinner at which he will relate Oakland County juvenile problems. Miss Sallie is headmistress at Bloomfield Country Day School, location for the dinner, and Mrs. Shanks is incoming club president.

At Altrusa's Public Meeting

Judge Adams Will Be Speaker

Area members of the Altrusa Cluo of Greater Birmingham will attend a public affairs dinner meeting at 6:45 p.m. Monday in Bloomfield Country Day School.

Guest speaker Probate Judge Donald E. Adams, Oakland County Juvenile Court, will address the group on the subject "Making Real the Ideal Through Youth," relating aims of the court, its assistance to county citizens in cases of delinquency and/or neglect and its limitations.

A University of Michigan graduate, Judge Adams has had 20 years experience in the field of juvenile problems. A question and answer period will follow his talk.

Mrs. Gunnar Karlstrom, chairman of Altrusa's public affairs committee, is chairman for the meeting to which the public has been invited. Tickets are available from Mrs. Lawrence Hark at Oakland County Probate Court office or from club members.

Committee members working with Mrs. Karlstrom are Dr. Mary Ann Cusack, Dr. Jean Forest, Mrs. Leslie Shanks and Mary Spaulding who will act as auxiliary hostesses for Marjorie Sallie, Bloomfield Country Day School headmistress and club hostess for the dinner.

To Observe Anniversary

Mr. and Mrs. Phillip James Waldie of Earlemoor Boulevard will celebrate their Golden Wedding Anniversary at a family dinner Sunday at the home of their daughter and son-in-law, the Robert Walkers of Beverly Road.

* * *

Guests include the couple's other daughter, Mrs. Joseph Pinner and her husband of Odessa, Tex.; the Jerrold Hotchkins; and the Richard Prues.

* * *

Others on the guest list are: the Jay Phillip Sandows; the Gaylord Rosebrooks; Mr. and Mrs. Gorden T. Rosebrook; Mr. and Mrs. Earl Ogden; Mr. and Mrs. Gorden Pomroy; and Mr. and Mrs. Gorden Rosebrook.

* * *

Mr. and Mrs. Waldie have four grandchildren, nine great-grandchildren and two daughters.

In the first airplane flight at Kitty Hawk in 1903, Orville Wright flew 120 feet — less than the wingspread of planes in use today.

The Allen Kilbourns of Tecumseh Street, Waterford, announce the engagement of their daughter Ollie M. to William E. Chasteen, son of the Edward Chasteens of Pingree Avenue.

OLLIE M. KILBOURN

BALDWIN

the most complete organ ever built for the home

new model 46H

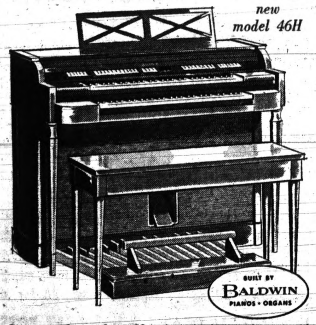

Big organ features! — 22 independently-voiced stops with couplers • 2 standard 61-key manuals • 25 note pedalboard • Built-in Baldwin-Leslie Speaker • Ensemble Pre-sets • Baldwin Percussion Ensemble*.
Easy to play! — Centrally-located, color-coded controls.
Stereophonic realism! — 70-watts of rich tonal power divided in three channels • three console-contained speakers, plus Baldwin-Leslie rotating vane. *optional at extra cost

Choose from several hand-rubbed woods in Transitional cabinetry

OPEN FRIDAY and MONDAY EVENINGS 'TIL 9

CALBI MUSIC CO.

119 North Saginaw St. FE 5-8222
PARK FREE REAR OF STORE

'Stop Wrinkling That Brow'

Exercise Reduces Calves

By JOSEPHINE LOWMAN
(The Question Box)

Q. "My figure is all right except for my calves. How do I reduce the calves?"

A. Here is a good exercise for calf reduction. Lie on the floor on your back with your arms resting on the floor and your legs straight. Raise the left leg up as far as comfortable, keeping the knee stiff. Bend the left toe back toward your head. Lower leg to floor. Do the same thing with your right leg and continue, alternating left and right.

* * *

Q. "My wife is very attractive, but for the last few months she has been wrinkling her forehead continuously. In another year she will look like 60 instead of 40. Will you discuss this wrinkling and its results? I'll make sure my wife reads the column."

A. When you say "wrinkling her forehead" I do not know whether you mean that your wife lifts her eyebrows, or frowns, pulling her eyebrows toward one another. either affects the forehead. The former etches horizontal lines on the forehead while the latter creates a deep line between the brows, extending up into the forehead.

It is true that mannerisms can have a damaging effect on the youthfulness of a face. The important thing is for her to realize that she is doing this because such mannerisms are done unconsciously. She is probably not aware that she is indulging in such facial gymnastics.

Perhaps her life is a bit more complex or hurried than it once was. These habits slip up on us. Eye strain could play some part, too. I do not think you will have any trouble! It is heady stuff for any woman to know that her husband is so aware of her that he notices such things, and that he thinks she is too attractive to spoil her pretty forehead with unnecessary lines. Call her attention to what she is doing and I bet she never raises an eyebrow or frowns again.

* * *

Q. "Why have a few dark hairs appeared on my chin? I never had these before. I eat the same way and think the same way and live the same way. Why this embarrassment now? I am 46 years old."

A. You have this condition because you never have been 46 years old before. The hairs are evidence of a change in your glandular setup. Nothing to worry about. It is perfectly natural. Remove the hairs with tweezers and forget them until they appear again. Then repeat.

We KNOW Water!
Culligan
Water Conditioning Products
FACTORY WAREHOUSE
925 Orchard Lake Rd.

1/2 PRICE SALE
on
DYED TO MATCH
SKIRTS and SWEATERS

Pastels and darks!
Fur blend Sweaters!
Angora Knit Sweaters!
Slim Line Skirts!
Stitch Pleat Skirts!

Formerly sold at 9.99-10.99 12.99-14.99
IMAGINE!
$5.88 each

A combination you can't beat for three seasons wear . . . selling at cost and below!
FRI. and SAT. ONLY

Burton's 75 N. SAGINAW
LADIES' SMART APPAREL

FIRST SIGNS of SPRING our PASTEL KNITS

Italian Inspired
Inseperable separates for spring in double-knit wools . . . hand embroidery spring blossoms. Combinations of raspberry pink, turquoise blue and cream white.

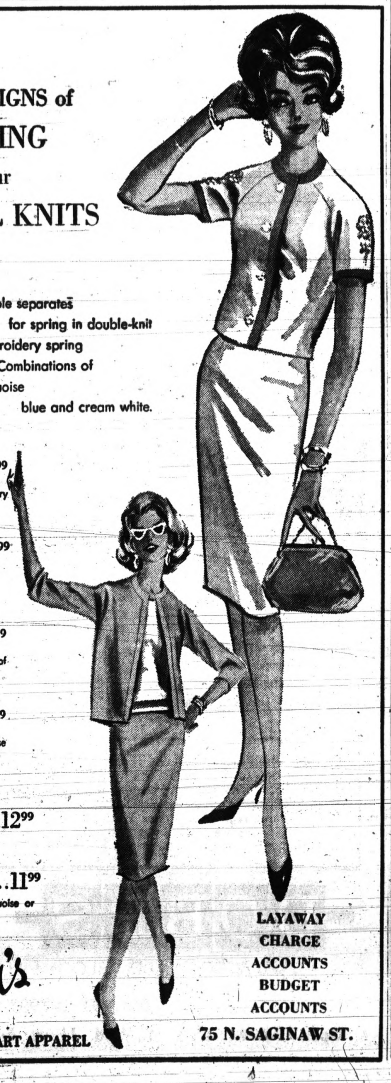

Fully Lined SKIRT 9.99
In solid turquoise, raspberry or white.

Chanel Type JACKET 9.99
In turquoise or raspberry

Button Front CARDIGAN 14.99
In white with contrast trim of turquoise or raspberry.

Sleeveless SHELL TOP 6.99
In white with trim of turquoise or raspberry

Not shown:
Fully lined CAPRI PANTS 12.99
Turquoise or raspberry

POP OVER TOP 11.99
White with contrast of turquoise or raspberry.

Burton's
LADIES' SMART APPAREL

LAYAWAY
CHARGE
ACCOUNTS
BUDGET
ACCOUNTS

75 N. SAGINAW ST.

"where dining is a pleasant adventure"

Villa Inn

1 mile south of Lake Orion on M-24 at Clarkston Rd.

RECOMMENDED by "GOURMET"
Supper Club DINING Evenings
DINE IN ELEGANCE
SERVING SUNDAY DINNERS
Featuring "Jean Boroska" at the Organ
BUSINESSMEN'S LUNCH
Open 11:00 to 2:30 A.M.—Closed Monday
SERVE SPECIAL PARTIES by RESERVATION
Phone: MY 2-6193

BEDROOM SALE!

TRUNDLE BEDS

Green Hard Rock Maple, extra heavy stock — use as twin or bunk beds.
$64.50

BOX SPRINGS or MATTRESSES
Smooth Top
10-Year Guarantee $29.95
We carry Serta, Restokraft and Sealy Bedding.

Early American WING BACK SOFA

Zippered Solid Foam Rubber Cushions. $139

HOTPOINT WASHER
Fully automatic, all porcelain, water saver, wash temperature control, lint filter, 3 cycles, detergent dispenser.
$165.00

Glass Lined—40-Gallon HOT WATER HEATER
10 Year Warranty
$59.00

Includes Warranty, Installation and Delivery

SERTA HIDE-AWAY BED
100% Nylon Pile Cover
FOAM CUSHION
Practical, useful dual purpose. $148.00

SERTA BABY MATTRESS
$5.88

Hoover Upright VACUUM CLEANER
$49.88

Feature Packed!

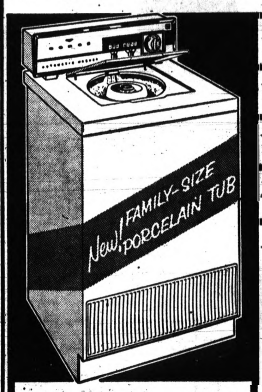

★ 4 Wash-Spin Speed Combinations!
★ 5 Temp Selector, 3 Wash—2 Rinse
★ New 3-Cycle Convenience!
★ New Automatic Soak Cycle... Ends wash-tub soaking! Loosens heavy soil and stains before regular wash cycle begins.

Fully Automatic NORGE WASHER
MODEL AW-222-320-0

★ 2-CYCLE AUTOMATIC TIMER—SET IT ONCE AND FORGET IT
★ 5 FRESH-WATER RINSES—MOST EFFECTIVE EVER
★ BUILT-IN SEDIMENT REMOVER—REMOVES SAND AND SOIL
★ SAFETY-SPIN—LIFTING LID STOPS ALL WASHER ACTION
★ OFF-BALANCE LOAD RESET BUTTON—STARTS ACTION AGAIN IN CYCLE

MOST SERVICEABLE WASHER EVER BUILT!
Newly designed inside and out to stand up under the washing needs of today's Family! Exclusive "Service-Simple" design never has to be pulled away from the wall! Service, if ever needed, is fast and low cost!
A GREAT VALUE

A Real Opportunity for BIG SAVINGS

KRAZY KELLY'S
FURNITURE and APPLIANCES
Rochester Rd. at Tienken Rd.—North Hill Plaza Center, Rochester

Aluminum milk bottles have been in use in Europe since about 1921.

Electron microscopes were produced in Belgium and in Germany in 1932.

Kingsley Inn

SUNDAY BUFFET BRUNCH: from 11 A.M. - 2 P.M.
$2.00 per person—$1.50 for children under 10
SUNDAY DINNERS served from Noon to 11 P.M.

★ ★ ★

Are you planning a Party?
Entertaining at Home?

Our Dining Room is available for Banquet—Private Parties—Wedding Reception or Catering in Your Home

★ ★ ★

MAGEE AND BLAIR
Is still in orbit dancing
THE "TWIST"
Every Saturday Night
NOW IN ITS 18TH WEEK

★ ★ ★

Call MI 4-1400 or JO 4-5916 for Reservation

In Pontiac It's Enggass
for Exquisitely Beautiful

DIAMONDS

Choose the diamond for that all important occasion from Pontiac Enggass array of truly beautiful stones, artistically set in attractive white or yellow gold or platinum mountings.

Priced From $39.50 to $1500.00

Convenient Credit Terms

THE STORE WHERE GRANDPA AND GRANDMA BOUGHT

Enggass
JEWELRY CO.

25 NORTH SAGINAW STREET

Visit Our Modern Optical Dept.
DR. BARNEY SAROKIN, Optometrist

Open Monday, Thursday and Friday Evenings Until 9 P.M.

MRS. BETT YJEAN COLE

MRS. ERWIN B. STEPHISON

Finish at Nursing School

Among Pontiac area residents, recently graduated from the McAuley School of Practical Nursing, having completed their one year of training are Mrs. Betty Jean Cole of Lexington Place and Mrs. Erwin B. Stephison of Williams Lake Road, Waterford.

In Birmingham

BY RUTH SAUNDERS

BIRMINGHAM — Mrs. Roy A. Fruehauf, first president of the Women's Division of the Michigan Association for Emotionally Disturbed Children, will continue in the position for another year and is deep in plans for the second Carousel Ball to be given May 19 at the Sheraton-Cadillac Hotel.

Her assistants for the ball living in the Birmingham-Bloomfield Hills area include Mrs. William J. Scripps, Mrs. Packer Avis, Mrs. Robert VanderKloot, Mrs. Jesse P. Judd, Mrs. Robert H. Taylor, Mrs. Robert C. Fisher, Mrs. J. D. Richardson, Mrs. Frank E. Voorheis and Mrs. Louis Colombo Jr.

★ ★ ★

Mr. and Mrs. Paul J. Ricker will entertain at dinner next Saturday honoring Mr. and Mrs. W. N. Albee.

★ ★ ★

Mr. and Mrs. Peter F. Grylls (Susan Mason) announce the birth of a daughter, Sarah Mason, March 10.

★ ★ ★

Mrs. Raymond Reilly will be traveling in the British Isles for the next few weeks as guest of the British Travel and Holiday Association.

★ ★ ★

Mr. and Mrs. Elmer Olsen have announced the engagement of their daughter Alice Mary to Roger Earl McLean, son of Mrs. Willard McLean of Washington Court House, Ohio, and the late Mr. McLean.

The bride-elect attends Wittenberg University, Springfield, Ohio. Her fiance also attends Wittenberg where he is a member of Lambda Chi Alpha Fraternity. They will be married this summer.

★ ★ ★

Mr. and Mrs. Harry M. Buchanan will spend the next few weeks visiting friends and relatives in California.

★ ★ ★

Mrs. Edward E. Wilson and Mrs. Richard Oglesby are in New York for 10 days.

★ ★ ★

This week's returned travelers include Mr. and Mrs. Preston Dozier who have been at Delray Beach, Fla., and the Walker A. Williamses from Hillsboro Beach, Fla.

Women Play Host at Work Meeting

Twenty members of the Sylvan Shores Women's Club attended a workshop meeting Tuesday evening in the home of Mrs. George Newton on Woodbine Drive, Waterford Township. Cancer dressings were completed by the group.

Refreshments were served by Mrs. Claire Hinckley, Mrs. Robert Newill and Mrs. Phillip Schurrer, hostesses for the evening.

Now Horatio Algers Aim at Credit Cards

By RUTH MILLETT
Newspaper Enterprise Assn.

In Texas a 10-year-old with a motor-powered cart has arranged for his own credit card — so that he'll never be without gas and money at the same moment.

It seems this modern young Horatio Alger, understanding the buy-now, pay-later world he lives in wrote a letter to one of the big oil companies requesting a credit card.

He explained about owning a cart and gave a brief financial statement — an income of $1 a week to support his claim of solvency.

Back from the personnel office of the oil company came this reply: "I am impressed by your self-reliance in wanting to do things on your own . . ." And then the solution to the young driver's request was outlined. He would have a special credit card with the service station nearest his house.

It looks as though young Gary (for that's the name of the go-getter with the cart) has a head start on most 10-year-olds.

★ ★ ★

For he has already caught on to the economic age he is living in. In this world it's not how much money you have — but how good your credit is.

CASH DEGRADING

Furthermore, it's not only not necessary to pay cash today — it's downright degrading.

It's not the man with the big bills in his wallet who impresses others as a big spender and a big time operator — it's the man with a wallet full of credit cards who never pays cash for anything who commands respect.

SALE

Our Easter-bright
SISSY BLOUSE
is fresh with ruffled embroidery

WHILE THEY LAST... 1.89

Irresistible with all your brand new Spring and Easter costumes. It's easy-care cotton broadcloth with yards of flower-fresh ruffles and embroidery. Sparkling white in sizes 30 to 36.

Robert Hall OPEN EVERY NIGHT 'TIL 9:30

IN PONTIAC
200 NORTH SAGINAW STREET

IN CLARKSTON-WATERFORD
on DIXIE HIGHWAY—Just North of Waterford Hill

PLENTY OF FREE PARKING

Open Every Night 'til 9:30 P. M.
BOTH STORES OPEN SUNDAY
12 to 6

Robert Hall open every night 'til 9:30

sale

Friday and Saturday

Pre-Easter savings on

GIRLS' 4-6x SPRING COATS

8.88

COMPARABLE VALUE 12.95

Wool and nylon blend checks and monotones! Fine woolen solids and patterns! Cotton and rayon checks! Boxy and fitted styles! Zip-off bottom convertible suit types! Detachable over-collars! Capes! Rayon twill linings! Luscious spring shades. 4-6x.

USE OUR CONVENIENT LAYAWAY PLAN... NO EXTRA CHARGE

Robert Hall OPEN EVERY NIGHT 'TIL 9:30

IN PONTIAC
200 NORTH SAGINAW STREET

IN CLARKSTON-WATERFORD
on DIXIE HIGHWAY—Just North of Waterford Hill

PLENTY OF FREE PARKING

Open Every Night 'til 9:30 P. M.
BOTH STORES OPEN SUNDAY
12 to 6

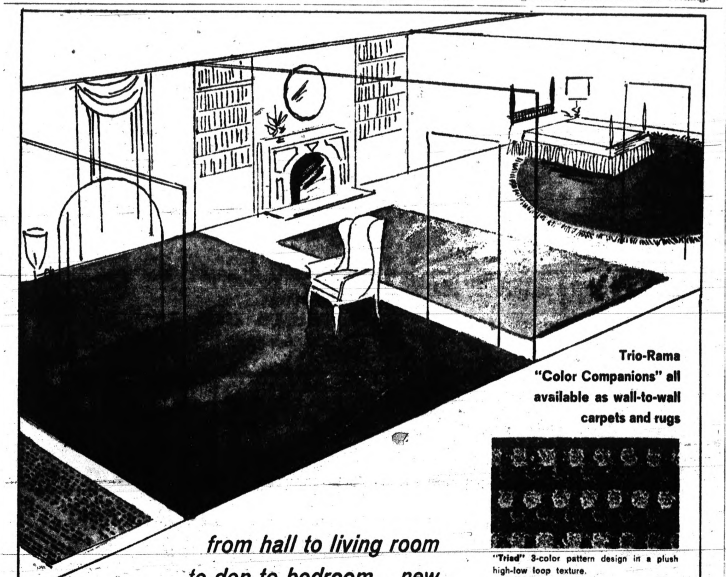

Trio-Rama "Color Companions" all available as wall-to-wall carpets and rugs

"Triad" 3-color pattern design in a plush high-low loop texture.

"Trio" random 3-color pattern repeats Triad's tones. High loop texture.

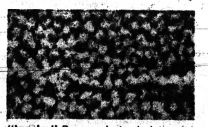

"Langley" Dense velvety plush in solid shades, matched exactly to those of "Triad" and "Trio".

Area rugs have lavish tri-color fringe.

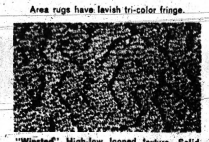

"Winsted" High-low looped texture. Solid colors to match "Triad" and "Trio" tones.

from hall to living room to den to bedroom...new

Color Companions

in carpets and rugs by CABIN CRAFTS

Room-to-Room Schemes are so easy with Color Companions! First choose a pattern — in any one of Cabin Crafts ten new tri-color combinations. Then dramatize your pattern with a Color Companion solid. Unfold your color scheme room-to-room — in perfect harmony, in faultless taste. Because they're made with Acrilan® acrylic in the pile, you know these carpets will wear — and wear beautifully. Come in — or shop at home for Color Companions.

Buy Now and Pay For It While You Enjoy It!
USE McLEODS BUDGET PLAN
FROM $8.95 to $14.95 yd.

McLeod Carpets

WOODWARD AT SQUARE LAKE RD., BLOOMFIELD HILLS
South of Ted's Restaurant, FE 3-7086, Open Mon., Thurs., Fri., Sat. Eves.

®REG. TM OF CHEMSTRAND

BURMY SEZ: Don't Pay The High Dollar Later!

BUY NOW AND SAVE

Only a Few of the Many CASH-WAY Values In Stock!

Spring Sale

DUE TO THE REGULARITY OF PRICE INCREASES COMING THROUGH DAILY ON NEARLY ALL BUILDING MATERIALS CONNECTED WITH THE BUILDING BUSINESS, IT IS READILY INDICATED THAT THE PRICE RISE WILL CONTINUE. HOWEVER . . . ALL MERCHANDISE PRESENTLY IN STOCK AT BURMEISTER'S WILL REMAIN AT THE SAME LOW PRICES . . . PRICE INCREASES EFFECTED ONLY AS IT BECOMES NECESSARY TO REORDER. SO, AGAIN, WE REPEAT, BUY NOW AND SAVE!

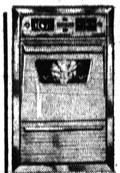
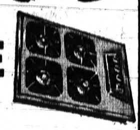

RANGE TOPS

From $69.50

LONG HANDLE AXE

Reg. $6.95

$3.95

SLIDING WINDOWS

—CLOSE-OUT SPECIAL—

STANLEY

Size	Reg.	NOW
3042	44.60	16.83
4030	46.42	17.47
4042	51.88	18.31
5036	56.26	21.80
7020	53.48	24.72
7030	62.28	27.57
7036	60.20	28.94
7042	70.22	31.24
8020	57.20	25.07
8030	66.94	28.57
8036	73.67	31.41
9020	61.33	28.00
9030	71.85	31.04
9036	78.52	37.80
9042	83.96	44.30

SEASON-VIEW

Size	Reg.	NOW
2020	32.83	15.17
3030	40.66	17.92
3036	46.89	18.99
3042	49.69	19.63
4020	42.31	17.80
4030	53.42	20.47
4042	56.85	21.31
5020	47.40	20.17
5036	60.26	24.09
5042	67.29	25.96
6020	52.27	22.46
6030	66.52	24.40
6036	69.68	26.72
6042	74.65	27.83
7020	60.40	27.72
7030	67.20	30.57
7036	73.79	31.94
7042	78.22	34.24
8020	62.28	28.87
8030	71.94	32.57
8036	78.67	34.41
9020	66.33	31.09
9030	76.65	34.04
9036	83.52	40.89
9042	88.96	47.38

CLEAR WHITE PINE MOLDINGS

MOLDED BASE, 3¼ Lin. Ft. 9c
MODERN BASE, 3¼ Lin. Ft. 9c
MOLDED CASING, 11x16x2¼ Lin. Ft. 8c
MODERN CASING, 11x16x2¼ Lin. Ft. 8c
WINDOW STOP, ⅜x1⅛ Lin. Ft. 3c
BASE SHOE, ½x¾ Lin. Ft. 2c
DRIP CAP, 1⅛x1⅝ Lin. Ft. 9c
BRICK MOLD, 1 5/16x2½ Lin. Ft. ...12c
QUARTER ROUND, ¾x¾ Lin. Ft. 3c
COVE, ¾x¾ Lin. Ft. 3c
SPRING COVE, ¾x1¾ Lin. Ft. 7c
LATTICE, ¼x1¼ Lin. Ft. 3c
CLOSET POLE, 1⅛ Dia. Lin. Ft. ...9½c

200 Ft. or More

MIRROR—CHROME—FLUORESCENT LIGHT—PLATE GLASS

$6.95

Reg. $49.95

OUR PRICE $29.75

ORDER EARLY!

SEASON-VIEW SLIDING GLASS DOORS

6 ft. x 6'10" Complete With Deluxe Handle

Reg. $153.56

Now Only $79.75

SLIDING STORMS FOR GLASS DOORS

ALL Glass Sliding and Louver Doors in stock at TREMENDOUS SAVINGS

STEEL CLOTHES LINE POSTS

ADJUSTABLE HEIGHTS

NOW $5.95

14x20 GARAGE

All lumber necessary to construct a beautiful 14x20 GARAGE including roofing, one window and fir siding.

$299.50

Adjustable BASEMENT JACK POSTS

Reg. $12.95

$6.95

OUTDOOR LANTERNS

Reg. 19.95

Now $9.95

NEW SHIPMENT Aluminum SUMP PUMPS

1 Year Guarantee

Reg. 54.95

$34.95

FOLDING STAIRWAY

$16.95

BUILDING MATERIALS

SAVE

Water Pump Pliers ..... $ .98
Wood Chisels, Glass Handle .30
26" Hand Saw .... .98
Nest of 3 saws .... .98
Miter Box, Oak .... .98
3 Adjustable Wrenches 6", 8", 10" 3.95
16-oz. Steel Hammer 2.95
#101 Rachet Screw Driver 1.98
#10 Brace and Bit 1.95
10" Mason Trowel 2.95
7" Plane Block 1.49
12" Hack Saw .... .86

FOLDING DOORS

CLOSET DOOR SETS

Openings to 48" wide—Price includes 4 flush doors 1⅜" and track and necessary hardware.

Openings to 48" $23.95
Openings to 60" $25.95
Openings to 72" $27.95
Openings to 84" $29.95
Openings to 96" $32.95

Louver Doors Also Available Slightly Higher

Nothing Extra to Buy 4 Opening Sizes

PREMIUM WEST COAST DIMENSION LUMBER

2x4-8 ft. Studs, Reg. 8-ft. or Pre-Cut ...... $103.50 M
2x6—2x8 Regular Lengths ...... $114.50 M
2x4 Regular Lengths ...... $109.50 M
2x10—2x12 Regular Lengths ...... $119.50 M

GALVANIZED GUTTERS

89c Per Length

K Slip Joint
Connectors 45c
Slip End Caps 19c
Ferrules 3c

ELECTRICAL SUPPLIES

SILENT SWITCH .. .59c
REGULAR SWITCH 25c
DUPLEX RECEPTACLE ... 15c
SWITCH PLATE 8c
RANGE PLUG 1.29
TROUBLE LIGHT 1.49
PORCH FIXTURE 39c
STARTERS 15c

LARGE STOCK OF ALL TYPE EXTENSION CORDS

MASONITE 4'x8'x1/8

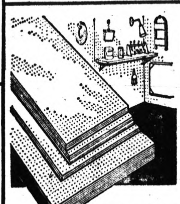

$1.98 SHEET

SPECIAL!

28x68x1⅜ WHITE PINE

LOUVERED DOORS

Reg. $12.95

$8.98

ELECTRICAL SUPPLIES

Silent Switch, reg. $1.98 ...... 59c
Regular Switch .. .25c
Duplex Receptacle 15c
Switch Plate 8c
Range Plug ..... .98c
Trouble Lights, 15-ft. $1.49
Starters 15c

Large Stock of All Type Extension Cords

1x12 ROOF BOARDS

Good Quality

NOW $79.50 per m

215 LB. ASPHALT SHINGLES

1st Quality—No Seconds

$6.95

10 Squares or More

PRE-HUNG Aluminum Combination DOORS

$23.95

GRILL

Reg. 4.95 $2.95

With Initial

Reg. 1.95 98c

FENCING REDWOOD PICKETS

42-in. Lengths .... 29c ea.
Cedar Posts, 7-ft. 49c ea.

Also Fence Wire

STANLEY JALOUSIE WINDOWS

FIRST in QUALITY FIRST in DESIGN

These Prices In Effect While Present Supply Lasts

HEIGHT		Width 19"	26½"	30⅜"	34⅝"	37"
24¼"	Was	$18.79	$21.75	$23.16	$24.74	$25.77
6 LOUVERS	Now	9.40	10.70	11.40	12.10	12.50
26"	Was	18.84	21.84	23.82	24.85	25.79
6 LOUVERS	Now	9.40	10.50	11.50	12.10	12.50
38¼"	Was	23.95	27.97	30.72	32.23	24.26
10 LOUVERS	Now	11.50	13.40	15.10	15.90	16.10
48¾"	Was	28.56	33.45	26.21	38.95	40.53
13 LOUVERS	Now	13.90	16.70	17.90	18.90	19.70
50⅝"	Was	28.31	33.13	36.61	38.46	39.9[illegible]
13 LOUVERS	Now	13.90	16.90	17.70	18.90	19.70
63"	Was	33.57	39.64	43.38	46.04	47.89
17 LOUVERS	Now	16.90	19.60	21.10	22.90	23.50
76¾"	Was	42.01	49.07	53.69	56.91	59.38
21 LOUVERS	Now	21.70	23.90	25.10	26.10	28.70
87¼"	Was	45.65	52.36	57.32	62.15	63.29
23 LOUVERS	Now	22.50	25.90	26.10	30.90	31.70

OTHER SIZES IN STOCK AT SIMILAR DISCOUNTS

National Gypsum PLASTER BOARD

Gold Bond

(10 PIECES OR MORE)

4x8—¼ PER SHEET $1.19
4x8—⅜ PER SHEET $1.45
4x8—½ PER SHEET $1.65
16x48 ROCK LATH ... 32-ft. Bundle $1.05
25-LB. JOINT CEMENT $2.45

ALUMINUM LOUVERS

Adjustable Louvers $3.76
Flush 8x8 Louvers 98c
Flush 8x12 Louvers $1.29
Flush 8x16 Louvers $1.56
Flush 12x12 Louvers $1.49
Flush 12x18 Louvers $1.98
8x16 Eve. Vent W.S. 55c
8x16 Foundation Vent $1.29
Roof Vents—18 Sq. $1.98

SLIDING DOOR HARDWARE

For Door ¼" to 1¾" Thick

4-5-6 Set $3.50

SASH DOORS

2'6"x6'8"—1⅜" 1 Lite $8.95

2'8"x6'8"—1⅜" 1 Lite $9.95

INTERIOR DOORS

	Reg.	SPECIAL
2'0"x6'8"-1⅜"	6.95	$5.45
2'2"x6'8"-1⅜"	7.45	$5.75
2'4"x6'8"-1⅜"	7.55	$5.95
2'6"x6'8"-1⅜"	7.75	$6.25
2'2"x6'8"-1¾"	7.95	$6.95
2'4"x6'8"-1¾"	7.95	$7.25

Round Point SHOVELS

Reg. $2.98

$1.78

CABINET HARDWARE

UP TO 50% OFF

SPECIAL!

FIR 2x4—8s 39c

SLIDING DOOR POCKETS

All Sizes Up To 3'0"x6'8"

$9.95

Reg. 14.95

GOLD BOND

LATEX PAINT .... $5.95 Gal.

Superior Exterior House Paint .... $1.95 Gal.

EXTERIOR FLUSH DOORS

With Lights

1¾ Up to 3 ft. GRADE "A"

From $14.95

CLEAR WHITE PINE DOOR JAMBS

F Joint Satin Smooth

$1.95

Reg. $3.95

PLYWOODS

AD Means 'Good One Side'

¼ 4x8 AD Fir Plywood Sanded .. $2.59
⅜ 4x8 AD Fir Plywood Sanded .. 3.79
½ 4x8 AD Fir Plywood Sanded .. 4.89
⅝ 4x8 AD Fir Plywood Sanded .. 5.65
¾ 4x8 AD Fir Plywood Sanded .. 6.63
¾ 4x8 Birch Plywood 12.95
¼ 4x8 Mahogany 'V'-Groove .. 4.45

OVER 20 PATTERNS OF DECORATIVE PLYWOODS

4x8 ⅝ CD Plyscore 9½ $2.99
4x8 ½ CD Pl core 12½ 3.99
4x8 ⅝ CD P score 14½ 4.29

TRY OUR DELIVERY SERVICE

All Prices in Quantity Quoted

PAL LATEX PAINT

$3.95 GAL.

Gold Bond

A NEW 10x12 CEILING

As Low As $11.95

No. 10 "Key in Knob" DOOR LOCKS

Reg. 8.95 COMPLETE $3.95

GLASS KNOB DOOR PASSAGE SETS

Reg. 2.95 Now $1.69

LARGE ASSORTMENT TABLE LEGS

BURMEISTER'S

NORTHERN LUMBER COMPANY

EM 3-4171

7940 Cooley Lake Road

NEW STORE HOURS:
Fridays—8 A.M. to 8 P.M.
Sundays—10 A.M. to 2 P.M.
Mondays—8 A.M. to 8 P.M.
Tues., Wed., Thurs., Sat. 8 A.M. to 6 P.M.

Waterford-Kettering Girls Treat 'L'il Abners' to Dance

By SHERYL LEHIGH

The tide turned today at Waterford-Kettering High School as the girls took advantage of their opportunities to capture the fellow of their dreams.

In connection with the first Sadie Hawkins Day of the year, girls went after their guys with eager anticipation and a gleam in their eyes!

Boys were treated as royalty today as their female pursuers went to all ends to secure their happiness and attention.

★ ★ ★

The WKHS "Daisy Maes" walked the boys to classes, carried their books, and performed any other wishes that appeared pleasing to their present "L'il Abners."

Pontiac Press Photo

DOGPATCH HOLIDAY'S HERE — In conjunction with the first Sadie Hawkins Day of the year for Waterford-Kettering High School, Linda Llimatta (left) and Wendy Tomlinson were both set to stake claims on the same "L'il Abner" for tonight's dance. Unfortunately for the two "Daisy Maes," Ray Steehler (midst roping) was already tabbed by another. The 8 to 11 p.m. event will complete the "girl-treat-boy" atmosphere which prevailed throughout the school today.

TO COMPLETE SCENE

Completing the pleasant "girl-treat-boy" atmosphere of the day will be the Sadie Hawkins dance tonight from 8 to 11 in the gymnasium.

Creating the setting for "Holiday in Dogpatch" will be window decorations characterizing the well-known L'il Abner and Daisy Mae, a large-sized old fashioned cabin, boy-girl silhouettes, and tape recorded music.

Tickets have been on sale since Wednesday and will be sold at the door. Proper dress for the dance is good school clothes.

JUNIORS SPONSORS

Sponsoring the event is the junior class of WKHS. Receiving recognition for the organization and presentation of "Holiday in Dogpatch" is Joanna Lovett, dance chairman; Ray Steehler and Wendy Tomlinson as cochairmen of decorations; Nancy Redmond, entertainment chairman; Marilyn Slade, ticket chairman; Claudia Wagner, refreshments chairman; and Dick Olive as chairman of the clean up committee.

★ ★ ★

College entertainment boosted many students' appreciation for music Tuesday afternoon as they were exposed to the impressive music of the Michigan State University choir.

The State choir and orchestra which consists of 90 members, visited WKHS while making their annual spring tour.

Such folk songs as "Alarm Bells," "If I Had a Ribbon Bow," and "Oh Savior So Fair, Oh Savior So Kind," were sung by the choir.

★ ★ ★

Arrangements for the MSU choir program were made by the Student Council and Mrs. Janice Hendin, WKHS choir director, who was previously a member of the State choir for six years.

Pontiac Press Photo

DEPICT FAMED TRAIL — Four Pontiac Northern High School Players (left to right), Jack Brownell, Vaughn Wagner, Bob Russell, judge, and George Kovach rehearse this trial scene from Lee and Lawrence's "Inherit the Wind." The dramatic occasion filled with humor, tragedy and pathos will begin at eight tonight at the school. During the intermission the audience may view a pictorial history of the Northern Players on exhibit in the main lounge. Tickets for the play will be available at the door.

As 'Inherit the Wind' Drama Unfolds

Northern Players Raise Stage Curtain Tonight

BY PAMELA MORRIS

The Pontiac Northern curtain will rise at eight this evening for the premiere of Lee and Lawrence's "Inherit the Wind."

Although many words have been printed about the famous 'Scopes Monkey Trial', none can compete with the dynamic "Inherit the Wind."

Where else could one find such delightful tidbits as an ear-picking farmer, a wild school teacher, a civilized ape, a lapel-tugging minister, and a nose-talking cynic?

Lee and Lawrence summarize the dramatic occasion into a delightful package, filled with humor, tragedy and pathos.

TAKE THE LEAD

Lead roles will be taken by George Kovach, Henry Drummond; Jack Brownell, Colonel Matthew Harrison Brady; Jim Hunt, E. K. Hornbeck; and Ruth Vallins as Rachel Brown.

Supporting roles will be portrayed by Bill Basinger, Vaughn Wagner, Bob Russell, Linda Maline, Gary Carpenter, and Ronald McDonnell.

In charge of set sesign and construction is Allan Dittmer, Edward Pickell, Paula Dalby and Sue Monroe.

STAGE LIGHTING

Lighting techicians are David Minthorn, Sidney Borders and Jack Brownell.

Publicity and ticket sales committee heads are Elgin Peterson, Spencer McCool, Robert Smith, Michael Dion, Elaine Hertal, Earl Englesman and Pamela Morris.

During the intermission the audience is invited to view a pictorial history of the Northern Players on exhibit in the main lounge.

The entire production of "Inherit the Wind" is directed by Anthony L. Chiarilli. Student Director is Scarlet Rutherford.

★ ★ ★

Tickets will be on sale at the door for the play which closes tomorrow.

12 Enter Science Fair

Accept St. Frederick Exhibits

By SUE POLMEAR

The world of science and speech are predominant at St. Frederick's High School this week.

Twelve entries from those submitted to the regional floor fair were accepted for exhibit in the Metropolitan Detroit Science Fair at Cobo Hall. The fair which runs tomorrow through Tuesday is open to the public.

St. Fred's exhibitors are Susan Cosgrove, ascorbic acid; Sheila Lane, crystal structure; John Poet, paper chromotography; Sue Lindgren, paper chromotography; Cindy Duerr, bacteria; Polly Myers, anemia and Tina LaLonde, homografting.

Other displays are by Mary Heider, diabetes; Mary Vosburg, concentration and temperature variation; John Morrissey, heat's affect on reaction speed; Loretta Printz, acid concentration on reactions; Lauraine Bova, rat test.

ENTER FESTIVAL

Recently four juniors entered the Genesion Interpretive Festival at Holy Redeemer, Detroit. John Poet was awarded a silver medal in declamation. Others participating were Sheila Lane, narrative poetry; Susan Cosgrove, dramatic monologue; and Mary Higgins, prose.

They presented their speeches at an assembly program along with an explanation of the festival by Jeanne Landry.

The speech department includes the Michigan High School Forensics for spring 1962. These forensic contests are held on three levels of participation: local, district, and regional meetings.

District contests which began Wednesday will continue through April 7 with the regionals to be held April 16 to May 6. Dolores Viola, director and actress, and Sister Janice Marie, English instructor are in charge of the school contest.

★ ★ ★

Representatives from St. Fred's will be Peter Grumblatt, declamation; Linda Schafer, humorous reading; Tony Serra, original oratory; Tina LaLonde, extempore speech and Margaret Cauley, interpretative reading.

Bloomfield Hills to Demonstrate Talents of Actors

By CLAIRE PERLMAN

Juniors of Bloomfield Hills High School will demonstrate their dramatic talent next Thursday and Friday in the three-act play "The People vs. Maxine Lowe" by Luella E. McMahon. The performances begin at 8:15 p.m. in the high school gym.

Acting in the play are the following juniors: Becki Brogan, Ruth Clevers, June Goodman, Craig Starnaman, Sharon Snyder, Chuck Bailey, Mike Locklin, Molly Slader, Sally DeBord, Dave West, Jim Nelson, Lorry Richards, Diane Stanberry, Sheryl Chapman, Sue Nunn, Craig and Lynda Weston.

The play is set in Superior Court No. 14 in the state of Illinois. Maxine Lowe is on trial for her life for the murder of her husband.

She's being defended by an untried attorney who is pitted against the great talents of the prosecuting attorney. As the play unfolds the fate of Maxine Lowe is determined.

Pontiac Press Photo

PRESENT WATER SHOW — Among the water-lubbers of Pontiac Central High School, these Dolphins swim club members paused Wednesday during the first of the water show performances which extends through Saturday. Featuring the "Shores of Ta'Aroa," the Hawaiian based theme being produced nightly, Sherri Dudley of East Iroquois Road, Ruth Hoffman of Miller Street, and Micki King (left to right) of Norton Street combine their 'finning' talents with the other members to the tunes "Tradewind," "Little Hula Gal," and "Yellow Bird," among others.

To Take Audience 'Around World'

Show Cast in Waterford

By MARY KAY STRZELECKI

Nervous stomachs, proud parents, and curious classmates will all be present as the Junior Class of Waterford Township High School presents the annual Junior Showboat this year entitled "Showboat Around the World."

★ ★ ★

Showboat is a variety show that is put on every year by the junior class showing humor and musical variety. Everything is done by the juniors from acting to ushering. Profits are put in the treasury for activities that will take place in their senior year.

Heading the cast of "Showboat Around the World" is Doug Alden and Michael Secoy. They will take the audience, tonight and tomorrow night at 8 o'clock in the school gymnasium, on an adventure-filled trip around the world to such places as England, France, Africa, Japan, Russia, and Mexico, in search of talent. And talent is what they find from grape stompers to ballet dances.

CHECK DETAILS

This past week last-minute preparations were being made, under the direction of Gilbert Bergsrud, director of the show, and Patricia Hott, choreographer, to make this the biggest and best Showboat Waterford has seen.

Costumes were tried on for size, makeup was applied for the correct coloring, scripts were being memorized thoroughly, scenes were put in correct order and other committees were doing last minute details.

★ ★ ★

Committees were formed under the direction of Mrs. Marina Vackaro, Junior class sponsor and WTHS history teacher, and Marilyn Ott, general chairman of the show.

Heads of the committees are for costumes Pat Reid, makeup, Jackie Little; publicity, Liza Venie; properties, Sally Ryan; tickets, John Thorndycraft, and in charge of the ushers is Dave Patterson, class president.

Tickets for the show will be sold at the door.

★ ★ ★

While juniors were worrying about Showboat, the other students at Waterford were worrying or rejoicing about their report cards as the grades for the fourth marking period were given out Wednesday. The honor roll will come out some time this week.

Pontiac Press Photo

'AROUND THE WORLD'—Readying final preparations for the annual Junior Showboat this year entitled "Showboat Around the World" are Mike Secoy (in arms) Doug Alden, Sharon Bell (left, kneeling) and Margaret St. Dennis. The foursome are shown depicting a scene whereby two fellows meet pygmies in Africa from the variety show set for tonight in the school gymnasium. Profits from the show will go towards defraying their senior expenses next year.

Avondale High Stages Comedy

'Washington Slept Here' Will Be Given Tonight by Junior Class Pupils

By RUTH SHEEHY

The Junior Class at Avondale High School will present their class play, "George Washington Slept Here," tonight in the high school auditorium.

The play, a three act comedy by Moss Hart and George Kaufman, will be presented by Junior Class members and will start at 8 p.m.

Casting for the play finds Shirley Hively as Annabelle, Romy Lucero as Newton Fuller, and Sharon Tioran as Rena Leslie.

Jim Lindsey carries the important role of Uncle Stanley while Terry Tolbert gets laughs for his portrayal as Raymond.

The play is being directed by Thomas Kegel of the High School English department.

The National Honor Society at AHS has recently announced its new members for the 1961-62 school year. The Senior students welcomed into the club include: Bonnie Grattep, Pat Mazurek, Rosalie Peterson, Ruth Sheehy, Sue Wienecke, and Pat Freeland.

Juniors in National Honor Society are: Jackie Bishop, Karen Farrell, Barbara Fowler, Dorann Gould, Bill McLaughlin, Cletus Shaw, Sheran Tioran, and Karen Walters.

Central's Dolphins Synchronize Fins

By WADE WILKISON

Once again the Dolphins of Pontiac Central High School are presenting their annual water show.

Beginning Wednesday through Saturday of this week "Shores of Ta'Aroa," a Hawaiian based theme, is being produced nightly. Advising and directing the Dolphins in their efforts have been advisor Dorothy Worthman and gym instructor Catherine Craig.

Months of planning, practice and work by the advisors, swimmers, and dry land Dolphins has preceded the actual shows. The result of all this effort is a well organized and enjoyable show well worth the admission.

DOLPHINS HELP

The dry land Dolphins are doing their part in making the performance smooth as they serve as stage crews, makeup experts, ticket collectors and show narrators.

These "behind the scenes" efforts are an oft-forgotten part of show production and the dry land Dolphins should be praised for their accomplishments.

"Shores of Ta'Aroa" has something for everyone in the mood for an evening of South Seas entertainment.

PRESENT VARIETY

Among the 12 numbers being presented the spirit ranges from a peppy hula to a slow synchronized water formation complete with placid background music. Some of the numbers being presented are "Sleepy Lagoon," "Tradewind," "Yellow Bird," "Moon of Mana Koora," and "Little Hula Gal."

The swimming Dolphins taking part in the show are Micki King, Judy Richards, Virginia Norvell, Lorraine Gorman, Sue Lee, Cynthia Nolt, Kathy LaCore, Carolyn Gaenshauer, Margaret Moreau, and Marjorie Swan.

Pam Griffin, Sherrie Dudley, Pam Pell, Vicki Landsparger, Cheryl White, Ruth Ann Hoffman, Sue Pill, and Colleen Corpron will perform.

★ ★ ★

Janice Prieto, Carol Bisani, Gerda Jergensen, Barb Brannack, Nancy Lee, Diane Olson, Diana Dickie, Joan Grahek, Barbara Coram, Nancy Jack, Cindy Wasik, and Marilyn Paholak also will entertain.

W. Bloomfield Picks Delegate

Youth Will Go Abroad as U.S. Representative and Exchange Student

By BONNIE DISTEL

Dave Helmreich has been chosen by the New York American Field Service office to go abroad this summer as an American representative from West Bloomfield High School.

★ ★ ★

Dave was selected from a group of three other students, who in turn were chosen from a number of applicants.

A number of special qualities were required to become a contender for WBH's annual AFS trip. Among these requirements were leadership, adaptability, two years of a language and, of course, good grades. The three competitors were Luella Elya, Jim Lawson and Linda Goodrum.

When asked about his feelings regarding his being chosen, and about his exciting summer coming up Dave replied, "I feel I am very fortunate to have been given the opportunity to represent West Bloomfield High, and the United States, as an American Field Service Exchange Student."

Dave is a junior this year, and a very busy one too. Upon the moving away of former president Tony Quinlan, Dave stepped into the position of Student Council president. He has also been active in a great many extra curricular events including football and basketball.

★ ★ ★

It is not known where Dave will go this summer, but all of West Bloomfield High is with him.

Anti-Red Courses Bill Goes to State Senate

LANSING (AP) — Bills to require every public high school and college in Michigan to offer comparative government courses pointing up the evils to communism moved into the Senate today after rolling through the House.

They joined other bills to outlaw the Communist party in Michigan and require employes of all organizations and institutions receiving financial aid from the state to take a loyalty oath.

The whole package is designed to clamp an ever-tighter lid on the spread of communism in the state.

The proposal would require courses "emphasizing both the constitutional system of limited government and absolute individual rights of the United States of America in contrast with the doctrines, objectives and techniques of international Communism." Students also would receive instruction free enterprise economics as opposed to state socialism.

Lively debate preceded 66-30 and 67-27 votes approving the measures.

"We are in a battle for survival against communism," declared Rep. Robert E. Waldron, R-Grosse Pointe. "We may have to help our kids understand the terrible enemy we are fighting and this course, really an extension of civics courses, is one way of doing it."

As the bills are written, Waldron said, students would be compelled to take comparative government courses in both high school and college to get a degree, starting in the fall of 1963.

Rep. Joseph A. Gillis, D-Detroit, led the opposition with support from more than two dozen other Democrats and Rep. Gilbert E. Bursley, R-Ann Arbor.

"This is an attempt by the legislature to write the cirriculums for schools a job that should be done by local school districts," he said. The law now requires pupils to receive instruction in "justice to animals, the evils of alcohol" and other matters, he said, but they are not generally observed.

★ ★ ★

Bursley said the study of communism is so complicated that he doubted whether most high schools have the materials or the instructors to handle it properly.

Rep. Harry J. Phillips, R-Port Huron, agreed the law "might be dangerous" by permitting slanted instruction courses, but he voted for the bill.

Florida has a similar law but it is not working out because of a shortage of competent teachers and adequate textbooks, said Rep. Alexander Petri, D-Ecorse.

Margaret, Tony Join in Jiving at Youth Club

LONDON (AP) — Princess Margaret was the center of a demonstration of stamping, whistling, jiving, screaming teen-agers last night when she visited a youth club in London's Hackney district.

The Rev. W. A. Shergold, president of the club, had prepared a speech but couldn't deliver it because there were 600 delirious interrupters.

Proceedings were taken over by popular singer Cliff Richard and a band. Princess Margaret and her husband, Lord Snowdon, joined in the hand-clapping.

Union Delays Strike at Request of U. S.

NEW YORK (UPI) — Flight engineers held off their threatened strike of Pan American World Airways today at the request of the U.S. government.

Intervention by Labor Secretary Arthur Goldberg yesterday headed off — for an indefinite time — a strike called for 7 a.m. (Pontiac time) against the nation's largest international airline.

★ ★ ★

Goldberg succeeded in persuading the Flight Engineers International Association (FEIA), the Air Line Pilots Association (ALPA) and Pan Am to meet here today with Labor Undersecretary W. Willard Wirtz and Francis O'Neill, chairman of the National Mediation Board.

Bottle Sails the Sea

UPPER MONTCLAIR, N.J. (AP) — On Sept. 1, 1959, Stephen Holzel pitched a champagne bottle into New York Harbor from the rail of the Nieuw Amsterdam.

★ ★ ★

Inside the bottle, Holzel, 19, an Upsala College freshman, put a note suggesting the finder contact him.

★ ★ ★

The reply arrived this week from Jean Bourdon of Maisons-Laffitte, a town near Paris. Bourdon said the bottle was found Feb. 15 on the French coast at Countanville, near Cherbourg—some 3,000 miles from its starting point.

Visit the WATERFORD HOME & SPORTS SHOW Tonight, Saturday and Sunday!

time for home improvement?

GET A BARGAIN—
GET A BANK LOAN!

Finance that needed home repair or addition with a bank loan. We're ready to help you by providing you with a low-cost bank loan. You will add to the value of your property at interest rates which make our home-improvement loans a real bargain.

NOW PAYING 4% ON 12 MONTH SAVING CERTIFICATES

for my money... it's

PONTIAC STATE BANK

Saginaw at Lawrence
Auburn Heights
Baldwin at Yale
Drayton Plains

Miracle Mile
M-59 Plaza
9 to 6, 4 E. Lawrence
member F.D.I.C.

Good Home Decorating News For YOU . . .

from Spectro-matic

Free! Get Your FREE COPY of this NEW BROCHURE from THE PONTIAC ROCKCOTE PAINT STORE or at OUR BOOTH NO. 35 AT THE SHOW

Now you can decorate your rooms the way you have always wanted them — with the colors *YOU* choose. Unlike other paint stores, your spectro-matic paint dealer has over 1200 colors *IN STOCK*—NOW. This is possible, thanks to the wonders of modern technology and the development of the spectro-matic color selection machine. Visit the Pontiac Rockcote Paint Store now!

Spectro-matic COLORS

PONTIAC ROCKCOTE PAINT STORE

2 S. Cass cor. Huron FE 3-7129

OPEN TONIGHT

WATERFORD JAYCEE'S

HOME & SPORTS SHOW

TONIGHT	SATURDAY	SUNDAY
6 p.m. to 11 p.m.	1 to 11 p.m.	1 to 11 P.M.

C. A. I. Building Williams Lake Rd.

FREE 21" G.E. Color TV Similar to Picture *plus* Many other door prizes!

GRAND OPENING

Grand Opening tonight of the 1962 Waterford Jaycees Sports and Builders Show. The Biggest and Finest Show ever put on. Don't miss it. Fun for the whole family. See your friends here and visit with the following exhibitors for the latest display of home improvements and sports field.

MIRACLE ALUMINUM
POOLE'S HOME IMPROVEMENT CENTER
REYNOLDS WATER SOFTNER
UNION LAKE AWNING CO.
FRANK ANDERSON AGENCY
STANDARD OIL COMPANY
COMMUNITY NATIONAL BANK
WARDEN CYCLE SALES
UNION LAKE HEATING CO.
DRAYTON HEATING CO.
BONDED INSULATION
CASTONE OF MICHIGAN
WATERFORD FUEL & SUPPLY CO.
CULLIGAN WATER SOFTNER
PONTIAC ROCKCOTE
PONTIAC STATE BANK
ALSAR
WILLIAM'S BROS. PLUMBING
M. A. BENSON LUMBER CO.
FARRELL TOOL & SUPPLY CO.
PLYWOOD DISTRIBUTORS
HAMPTON ELECTRIC
E. ALAN GILFORD CONST. CO.
WEST BLOOMFIELD HEATING CO.
D AND J CABINET CO.
SCHICK APPLIANCES
TIMCRAFT CORP.
CUSTOMADE PRODUCTS

FREE DOOR PRIZES!

ENTERTAINMENT Afternoon and Nightly

QUEENS CONTEST SATURDAY NIGHT AND SUNDAY NIGHT

ADULTS 50¢ Children under 12 FREE

SPONSORED BY
THE WATERFORD JR. CHAMBER of COMMERCE
Ad Co-sponsored by Oliver Motor Sales

Stockpile Probe to Open Soon

Sen. Symington Hails Removal of Secrecy From 12 Items

WASHINGTON (UPI) — Senate investigators, their path cleared to new information by presidential order, today pushed plans for an investigation of the nation's $7.7 billion strategic stockpile.

Sen. Stuart Symington, D-Mo., said he might have a statement today regarding the investigation by his subcommittee, expected to open soon.

Symington praised President Kennedy for his action yesterday removing secrecy from 12 major items in the stockpile. The information would include the amount by which supplies in the stockpile exceed actual wartime needs.

Kennedy's action was taken at Symington's request, and the senator intends to take up the 12 items first in its hearings.

The President asked Symington to make the investigation after telling a Jan. 31 news conference that he found the size of the stockpile astonishingly large. Kennedy said the stores of such things as aluminum and nickel were a potential source of unconscionable profits.

The materials which will be stripped of secrecy are aluminum, metallurgical grade chromite, cobalt, copper, lead, metallurgical grade manganese, Molybdenum, nickel, rubber, tin, tungsten and zinc.

The information to be made public will include the current maximum and minimum goals, the present stock and the excess amount of each, to be given in dollars and units.

Symington said the 12 products represented three-fourths of the stockpile both in quantity and value.

Expect Ferrari to Win Seebring 12-Hour Event

SEBRING, Fla. (AP)—Barring upsets, Ferrari should take home all the marbles in Saturday's 12-hour Grand Prix of Endurance automobile race.

★ ★ ★

Ferrari has the most cars, the fastest cars, and the fastest drivers on a track where one competitor said stepping on the gas is the key to victory.

There are 11 red Ferraris running in several categories. Their drivers are the who's who of sports car racing. Stirling Moss of London, world champion Phil Hill of Santa Monica, Calif.; Olivier Cendebien of Belgium, who won in a Ferrari with Hill as co-driver last year; Pedro and Ricardo Rordiguez of Mexico; and Ernes Ireland of England, winner of the U.S. Grand Prix.

AP Photofax

HELD IN THEFT — Joel Alexander Greene, 26, a New York art dealer, was arrested yesterday by the FBI in New York on a charge of stealing a $50,000 painting by Paul Klee from the University of Los Angeles in 1959. The FBI said Greene sold the painting for $3,000 to a Munich, Germany, gallery.

Dutch-Indonesian Talks Recessed Near Capital

WASHINGTON (UPI) — Secret talks between the Dutch and Indonesians over New Guinea have been recessed.

A brief communique said the talks, held near here, were recessed to allow the representatives to consult their governments.

Parks Dept. Offers Programs in Church

The Pontiac Department of Parks and Recreation today announced a "first" in its recent history. The department will offer recreational programs in a church.

★ ★ ★

All Saints Episcopal Church, at 171 W. Pike St., has offered the use of its gymnasium, auditorium, meeting room and kitchen facilities in a cooperative gesture to the city.

Activities and programs for youths and adults will get under way at the church next week, sponsored by the parks and recreation department, according to Leonard T. Buzz, supervisor of recreation.

Gym programs will begin Monday. The schedule calls for adult men's gym program each Monday, junior high school age boys each Thursday and high school age boys each Friday.

MEETINGS SET

All gym programs run from 7-9 p.m.

Starting March 22 the department's Sunset Club for men and women 60 years of age and over will begin meeting in the auditorium from 10 a.m. to 5 p.m.

The Sunset Club will have available for their use the auditorium, library and kitchen and will meet every Thursday in activities specially designed for this age group. A pot luck luncheon is one of the highlights of their weekly meetings.

All youth and adults who will be participating in the evening gym programs should use the Exchange Street entrance to the gym and must wear tennis shoes. These programs are open to all citizens of Pontiac who are interested in participating.

★ ★ ★

"The use of these facilities and participation in the programs that are sponsored by the parks and recreation department are in no way connected with the church or the religious services conducted there and are open to people of all races and creeds, in keeping with the philosophy of the department," said Buzz.

Line Watched by Vietnamese

Ten Companies, Which Have Been Trained by GIs, to Patrol

WASHINGTON (AP) — Ten companies of American-trained South Vietnamese rangers are being sent to patrol the heavily jungled Laotian border to cut down the flow of Communist guerrillas from North Viet Nam.

This is the first major effort to plug the 150-mile border which has been a main avenue of penetration for the Communist Viet Cong, who move into South Viet Nam across Laotian country controlled by the pro-Communist Pathet Lao.

ADVISERS ALONG

American military advisers often operate in the bush with the South Vietnamese rangers and presumably some of them will be with the 10 companies being detailed to border patrol work.

South Vietnamese ranger companies number about 120 men each. U.S. experts said each company could patrol as much as 25 miles of territory.

★ ★ ★

Increased patrol activity also was reported along the border with professedly neutral Cambodia, to the south of Laos.

The South Vietnamese and some U.S. officers have contended the Viet Cong guerrillas have used Cambodia as a haven, although Cambodian officials have denied this.

★ ★ ★

This information became available in the wake of Secretary of Defense Robert S. McNamara's latest trip to Honolulu for a briefing on the progress of the U.S.-supported South Vietnamese war.

Officials, buoyed by reports of significant progress with U.S. aid since December, feel there is no need for U.S. combat troops in South Viet Nam where the United States has nearly 5,000 military men advising and training the pro-Western forces.

To Help Link Hemisphere

WASHINGTON (UPI) — The United States yesterday made a $2 million contribution to a project to provide a highway to join southern Panama to Colombia, thus making it possible to drive from Alaska to the southern tip of South America.

Seeking Negroes for State Dept., Williams Reports

NEW YORK (AP) — Assistant Secretary of State G. Mennen Williams says the State Department is actively seeking young Negroes for career diplomats.

★ ★ ★

At present, only a handful of Negroes hold high posts in the far-flung American diplomatic corps. Among them are two ambassadors and Carl Rowan, deputy assistant secretary for public affairs. Clifton Wharton is ambassador to Norway and Mercer Cook to the Republic of Niger.

The former Michigan governor who now handles African affairs at the State Department, told an Urban League dinner his is particularly aware of the importance of race relations.

He said "a fresh breeze is blowing away many of the ancient prejudices and barriers" in the United States.

Vote for Aid to Indians

WASHINGTON (AP) — The Senate passed and sent to the White House yesterday a bill to authorize $1,098,000 in financial aid to the Menominee Indians of Wisconsin.

See the AUBURN

BLUE FLAME

In OPERATION

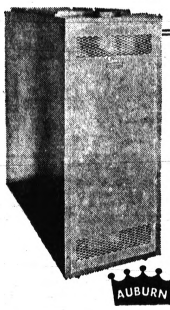

Amazing New

OIL FIRED FORCED AIR FURNACE

AUBURN

- Greatest advancement in Oil Heating in 20 years!
- No soot . . . No oder . . . No fumes . . . Quiet, dependable operation.
- Burner up to 40% more efficient—with a 25 year guarantee.

Use Standard's Free Insured Budget Plan —Pays Your Bills in the event of Sickness, Accident or Death.

SOLD and DISTRIBUTED BY:

TOM KIGER

STANDARD BURNER SERVICE CO.

95 West Pike Street — Pontiac, Michigan

Tune-ups — Annual Service Policies

24 HOUR BURNER SERVICE

REGISTER AT OUR BOOTH MARCH 23rd, 24th, 25th

★ ★ ★

WIN A FREE DELIVERY OF New American Home Heating Oil with Sta-Clean!

STANDARD

Guaranteed by Good Housekeeping

Phone FE 4-1584

"KEEP KOZY — KALL KIGER"

Standard Oil Division of American Oil Co., Pontiac

americana by General Electric

2 OVENS IN 30" SPACE!

See on Display at the WATERFORD BUILDERS and SPORT SHOW—Mar. 23, 24, 25

CAI Building on Williams Lake Rd.

DEMONSTRATION AT HAMPTON'S BOOTH

Displayed After Show at Hampton's Store

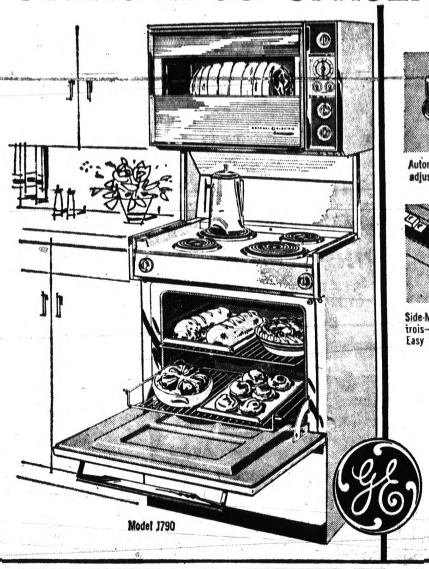

Model J790

Automatic Sensi-Temp® Unit adjusts to fit 4"-6"-8" pans

Side-Mounted pushbutton controls—unique recessed cooktop. Easy to reach, set and operate!

What a wonderful new design idea . . . fits-in like a built-in without costly remodeling! Features new Eye-Hi oven with rotisserie and panorama window . . . lets you see inside without stooping! Side mounted controls are easy to reach, set and operate!

- Full-size master oven features radiant heat broiler, removable door, two adjustable sliding shelves and automatic interior floodlight.
- Automatic timer controls both ovens and appliance outlet.
- Fluorescent light illuminates cooktop.
- Choose from 6 Mix-Or-Match colors: Petal Pink, Canary Yellow, Satin White, Turquoise Green, Woodtone Brown, Dark Coppertone!

As Low As $5.50 Per Week

No Down Payment

Available With or Without Bottom Oven

Open Evenings 'til 9 P.M.

Hampton's ELECTRIC COMPANY

825 West Huron Street FE 4-2525

CERTIFIED MEMBER COUNCIL FOR BETTER LIVING

As you plan . . . ask us

PONTIAC CHAPTER—P.O. BOX 152

SEE OUR DISPLAY AT THE WATERFORD HOME AND SPORTS SHOW

Insurance
AUSTIN-NORVELL AGENCY, Inc.
40 Years of Distinguished Insurance Service
70 West Lawrence—Phone: FE 2-9221

Lumber and Building Supplies
THE F. J. POOLE COMPANY
Visit Our Home Improvement Center
151 Oakland Avenue—Phone: FE 4-1594

Home Financing and Home Improvement Loans
COMMUNITY NATIONAL BANK OF PONTIAC
We Finance the Home and Everything in It
13 Community Offices
Main Office: 30 N. Saginaw—Phone FE 2-8171

Home Builders—Designers—Developers
W. W. ROSS HOMES, Inc.
Visit Our Exhibit of Homes and Homesites
Custom Homes Designed for You or Built to Your Plans
1941 South Telegraph Road — Phones: FE 4-0591 or OR 3-8021

Plumbing and Hot Water Heating
CUSTOM PLUMBING & HEATING
Insist on Quality—
After all, your home is your best investment
707 Gertrude Street—Phone: FE 2-8065

Custom Home Builders and Remodeling Contractors
FRERICKS BROTHERS
Builders and Designers of Better Homes
2520 Elizabeth Lake Road—Phone: FE 2-2951

Residential Contractors—Custom Remodeling
MELVIN ELLER, BUILDER
Quality Homes in All Price Ranges
Built to Your Specifications
1057 James K Blvd. — Phone: FE 5-2727

Realtors and Builders
O'NEIL REALTY COMPANY
Complete Real Estate Sales and Service
Custom homes built to your specifications or plans furnished
262 South Telegraph—Phone: FE 3-7103

Electrical Contractors
PARTNEY ELECTRIC
Adequate Wiring for Safety and Convenience
Electric Heat—The Ultimate in Comfort
434 Tilmore Drive—Phone: FE 4-9959

Lumber and Building Supplies
CORWIN LUMBER COMPANY
"Serving the Community Since 1890"
117 South Cass Ave.—Phone: FE 2-8385

Electric Utility
DETROIT EDISON COMPANY
You Live Better Electrically
58 West Huron Street—Phone: FE 5-6191

Insulation and Home Improvement Contractors
SABOIE INSULATION CO.
For Year-'round Comfort and Economy
Insist on Adequate Insulation
4162 Walton, Drayton Plains—Phone: OR 3-3619.

The AMERICAN COUNCIL for BETTER LIVING IS FOUNDED on THREE BASIC PRINCIPLES:

WE BELIEVE . . . ONE That firms which stand for high business ethics, integrity and quality should be given the recognition due them. TWO That the public wants and needs advice and council to obtain better standards of living. THREE That the individual should have the right to be solicited by invitation only.

Twist With the ELDORADOE'S
SUNDAY, TUESDAY THURSDAY, FRIDAY AND SATURDAY NIGHTS
JAM SESSION EVERY TUESDAY
TONY MORAE Comedy M.C.
GAY LESLIE Lovely Exotic Dancer
SPENCER STERLING Rock 'n' Roll Recording Star
Fabulous FLOOR SHOW EVERY SATURDAY
COLOR TV
Jam Session and Dancing With The Eldoradoe's
Sunday, Tuesday, Thursday, Friday and Saturday Nights
Dell's Inn
Corner of Elizabeth Lake and Cass Lake Roads 1 Short Block West of Huron
Call For Reservation FE 2-2981

Sunday Special
COLOR TV
Green Parrot FOOD LIQUOR
ROAST TURKEY and Dressing
Potatoes Chef's Salad Vegetables Rolls and Butter
$1.50
PARTIES — BANQUETS
Private Dining Room Seating Up to 70 Persons
CALL FOR INFORMATION
VISIT OUR COCKTAIL LOUNGE
Open Daily 9 A.M. to 2 A.M
Sunday 2 P.M. to 2 A.M
Plenty of Free Parking
1650 N. Perry at Pontiac Rd.
FE 3-9732
FE 5-9941

COUNTRY HOE-DOWN
MODERN WESTERN and HILLBILLY MUSIC
Hear Lively-Peppy
WENDELL SMITH and HIS BAND

Friday - Saturday 9 P.M.–2 A.M.
"Swing Your Partner"
Spadafore Bar
6 N. Cass (Corner of Huron)

• family dinners •
SPECIAL
FRIDAY DINNERS
• FISH DINNER 85c
• SPAGHETTI DINNER 85c
Beer and Wine to Take Out!
FORTINO-BICMAR
BAR • RESTAURANT
94-98 W. Huron FE 3-9446 FE 2-6229

DANCING
4 Nights WED., FRI., SAT. and SUN.
COME OUT and TWIST!!
NOW APPEARING
THE TEMPESTS
Featuring
RITCHIE DOUGLAS—RAY SCALF
DANNY MARAGOS
T. J. SKEE
DICK Scribi's BAR and RESTAURANT
130 S. TELEGRAPH FE 4-8097

LET'S TWIST
at the
DRAYTON INN
Dine and Dance
with
DANNY ZELLA
and his
ZEL TONES
Every Wednesday Thru Sunday
Come On . . . Let's Twist
NEW DRAYTON INN
Restaurant and Cocktail Lounge
4195 Dixie Hwy. OR 3-7161 Drayton Plains

LENTEN SPECIAL
served every day during Lent
COMPLETE DINNER:
FRENCH FRIED DEEP SEA FILLET $1.50
with homemade tartar sauce
Soup, Juice or Fresh Fruit Cup, Lazy Susan Relish Dish, Potatoes, Vegetable, Salad (with our home-made dressings), Breads: Pumpernickle, French White, Hot Rolls and Garlic sticks. Beverage: Coffee, Tea, Milk. Dessert: Choice of Ice Cream.
COMPLETE LUNCHEON:
FRENCH FRIED DEEP SEA FILLET 95c
with homemade tartar sauce
Choice of ICE CREAM
Sing Along at Our
SING ALONG PIANO BAR NIGHTLY
BOWLING BANQUETS
IN ANY OF OUR 5 NEW DINING AREAS
★ DIFFERS DEN ★ DIVOT DINER
★ PAR-LURE ★ NIBLICK LOUNGE
★ BIRDIE COVE
MOREY'S
GOLF & COUNTRY CLUB
2280 Union Lake Road off Commerce Road
Phone 363-0414

AIRWAY LOUNGE
★★★ At AIRWAY LANES ★★★
APPEARING NIGHTLY, MON. thru SAT.
for Your DANCING PLEASURE
The BOB LAWSON QUARTET

BOB LAWSON
On Organ and Piano
BOB EVANS
Trumpet and Bass
BOB WIEGAND
On Sax
"MAD MAX" MILTIE
Drums—Trombone—Vocal "Anything"
ENJOY the FINEST TALENT in the FABULOUS AIRWAY LOUNGE
BANQUET FACILITIES
UP TO 500 CAPACITY—CALL OR 674-0426
BOWL-AWAY at AIRWAY LANES . . . Inquire About Our Summer Leagues
Bowl — Dine — Dance
674-0425
Airway Lanes —1825 HIGHLAND RD.—M-59

He's Enthused About Picture

'Ugly American' Next for Brando

By BOB THOMAS
AP Movie-Television Writer

HOLLYWOOD — Now that the Bounty has finally beached, the ugly American is setting sail.

Marlon Brando started acting this week in "The Ugly American" several months after he was supposed to. The reason for the delay was "Mutiny on the Bounty," the grandaddy of sea epics that went overboard on schedule and budget.

THOMAS

It is no secret that Marlon is vastly more enthused about "Ugly," which will cost a mere $4.5 million, than "Mutiny," with a tab upwards of $20 million.

It's really exciting to watch Marlon get his juices up," says the actor's longtime friend and now producer-director, George Englund.

DIFFERENT ROLE

"The role is really a departure for Marlon. He plays an American ambassador, and that means wearing suits and all that. He's even growing his own mustache for the part. I think we're going to see him at his best in this one."

★ ★ ★

Englund could be slightly prejudiced, maybe even brainwashed by his long association with "The Ugly American." He has been working on the project since 1959, sweating out the long months of preparing the script, tilting with politicians and waiting for Marlon to terminate his long careers with "One-Eyed Jacks" and "Mutiny."

"It's hard to believe that we're really at the starting gate," said the handsome young film creator.

FILM OPPOSED

There were times when some folks here wondered if he'd make it." "The Ugly American" has been a controversial project from the start. The William J. Lederer-Eugene Burdick best seller lashed at American mistakes in foreign aid to Southeast Asia. Plans for the film were denounced by Sen. J. William Fulbright, chairman of the Senate Foreign Relations Committee.

There were rumors the government, especially the State Department, didn't want the film made. Englund denied this.

★ ★ ★

"There has been a great deal of interest about the picture in Washington," he remarked, "I have made many trips there and talked to many officials. The interest in the book included that of John F. Kennedy, who as senator sent a copy to each of his colleagues in the Senate.

"There are some officials who don't like the book. But nobody has ever questioned our right to make the picture."

Minuteman Notches 7th Successful Test

CAPE CANAVERAL, Fla. (AP) — A Minuteman intercontinental range missile was launched from an underground pit Thursday night on a successful test flight of more than 4,000 miles.

★ ★ ★

The success was the seventh in a row for the Minuteman and advanced it another notch toward an operational goal of late this year. Once ready, hundreds of the solid-fuel missiles will be stationed in protected silos, ready for instant retaliation in case of attack.

STARTS TODAY!
Strand
PHONE 335-6211
SHOWS 1—3—5 7:10—9:15 DAILY
IT'S THE MERRIEST | are | and Wildest Western Ever Filmed . . .
you ready ?
FRANK SINATRA
DEAN MARTIN
SAMMY DAVIS JR.
PETER LAWFORD
JOEY BISHOP
TECHNICOLOR
SERGEANTS 3
HENRY SILVA RUTA LEE BUDDY LESTER / THE CROSBY BROTHERS PHILLIP, DENNIS and LINDSAY W. R. BURNETT / JOHN STURGES
FRANK SINATRA / HOWARD W. KOCH / AN E-C PRODUCTION / UNITED ARTISTS
PANAVISION

FRIDAY
"SAIL A CROOKED SHIP" at 7:00 and 9:48
"NIKKI at 8:35
Man the LaFF-Boats!
A HURRICANE OF FUN HITS THE FANTAIL!
AWK! IT'S A RIOT WHEN THESE LOONEY LANDLUBBERS SET OUT TO SEA TO ROB A BANK!
Robert WAGNER THE SHANGHAIED PLAYBOY
Dolores HART THE CURVY CUTIE
Carolyn JONES THE KOOKIE CABIN GIRL
HURON THEATER
Frankie AVALON THE MUTTY NEPHEW
Ernie KOVACS as THE CROOKED CAPTAIN
also starring FRANK GORSHIN with JESSE WHITE HARVEY LEMBECK
SAIL a CROOKED SHIP
SAT.-SUN.
"NIKKI" at 1:00-3:48 6:36-9:20
"SAIL A CROOKED SHIP" at 2:13-5:01 7:49-10:37
PLUS Walt Disney's
NIKKI
WILD DOG OF THE NORTH
TECHNICOLOR®

"FRESH" FISH
served every day during
"LENT"
CLOVER LEAF INN
★ cocktail lounge ★
CARRY-OUT SERVICE
on ALL DINNERS and PIZZA
BEER and WINE TO GO!
1967 Cass Lake Rd.—682-3620

TV Witnesses Warn Against Regulations

CHICAGO (UPI) — Spokesmen for the Chicago Bar Association and the Illinois Retail Merchants Association yesterday warned the Federal Communications Commission against too much regulation of local television.

Joseph T. Meek, a 1954 Republican candidate for the U.S. Senate from Illinois and representative of the retail merchants, and Perry L. Fuller, bar association spokesman, were among the witnesses at the FCC's first-in-history inquiry into local television programing.

Meek, who said he had been asked to testify by a television station executive, told Commissioner Robert E. Lee, who is presiding at the hearings, that he would prefer to see more programs of cultural interest on local television.

Seven Oaks House, Winnipeg, is the oldest habitable home in Manitoba. It is furnished with original effects and is open as a public museum.

AP Photofax

EYES CONGRESS — Chuck Moses, Hollywood press agent whose clients include Frank Sinatra, has entered the June primary for the Democratic nomination for Congress from California's 27th District. The seat is presently held by a Republican, Rep. Edgar Heistand.

Reports Rep. Hoffman Is Doing Just 'Dandy'

WASHINGTON (AP) — Rep. Clare E. Hoffman, R-Mich., is "coming along just dandy" in his recovery from his second stroke, a member of his staff reported yesterday.

The aide said the 86-year-old Republican is improving rapidly in Bethesda Naval Hospital.

During the Ice Age cypress trees were common from what is now Alabama to New Jersey.

FREE . . .
SATURDAY, MARCH 24th
From 11:00 A. M. to 9:00 P. M.
2nd ANNIVERSARY SPECIAL
2 for the PRICE of 1
CHICKEN DINNER $1.50 or FISH DINNER $1.00
Including Our Chicken or Fish Carry-Out!!
VICTOR LYNN Restaurant
4667 Dixie Hwy., Drayton Plains OR 3-5811

MODERN AND SQUARE
DANCING
SATURDAY NIGHT AT
OXBOW LAKE PAVILION
9451 Elizabeth Lake Road at Union Lake Road
LIQUOR—BEER—WINE
Telephone EM 3-9124

SPECTACULAR TOWERING TERROR!

CIRCUS OF HORRORS
In the great high-adventure tradition of "The Guns Of Navarone"!

COLUMBIA PICTURES presents
SPENCER TRACY AND FRANK SINATRA
THE DEVIL AT 4 O'CLOCK
PLUS!
EAGLE
KERWIN MATHEWS · JEAN PIERRE AUMONT · ASIAN · SCOURBY · LUNA · LIAM O'BRIEN
50th ANNIVERSARY Celebration of the ORIGINAL 289 Seat EAGLE THEATER
MONDAY thru FRIDAY
Door Prizes for Everyone
CHILDREN 10c WITH A PARENT!

KEEGO
Orchard Lake Rd., Keego Harbor Dial 682-1900
NOW THRU TUES.
CHILDREN 25c ADULTS 75c
20th Century-Fox presents
DEBBIE REYNOLDS
STEVE FORREST · ANDY GRIFFITH · JULIET PROWSE
THELMA RITTER · KEN SCOTT
THE SECOND TIME AROUND
COLOR by DE LUXE · CINEMASCOPE
PLUS
In the great high-adventure tradition of "The Guns Of Navarone"
COLUMBIA PICTURES presents
SPENCER TRACY AND FRANK SINATRA
THE DEVIL AT 4 O'CLOCK
DIRECTED BY MERVYN LeROY
PRODUCED BY FRED KOHLMAR
in the MERVYN LeROY-FRED KOHLMAR production
EASTMAN COLOR

3 Big Nights!
TUESDAY
CHA-CHA NIGHT
WEDNESDAY
LADIES' NIGHT
DANCING NIGHTLY
THURSDAY
COME DO THE TWIST
LIGHTED PARKING
OR 4-0022
Music by the "3 Little Words"
• Happy Harold on Sax
• Fingers Joe on Organ
• Rhythm Ray on Drums
NEW CLUB TAHOE
4769 Dixie Hwy. Drayton Plains

HURON BOWL LOUNGE

THE JERRY LIBBY QUARTET
This weekend you ought to treat yourself to a fine evening of entertainment and dining. The finest is here . . . Come on in and see what we mean.
FE 5-2502

Man Executed After 12 Stays

Former Chicago Grocer Was Convicted in Son's Death in 1955

CHICAGO (UPI) — Vincent Ciucci, who received 12 stays of execution while confined for eight years in a Cook County (Chicago) jail cell, died at 12:09 a. m. today in the electric chair.

★ ★ ★

The state contended Ciucci murdered his wife, Anna, 28, and their three children so he could marry another woman. He was condemned to death in 1955 for killing his 10-year-old son, Vincent Jr.

He showed no emotion as he walked the 15 steps from his death row cell to the electric chair.

Ciucci's only loss of composure in several years of waiting occurred yesterday when Warden Jack Johnson told him the U. S. Supreme Court has refused to grant a 13th stay of execution.

'BEARS NO ILL WILL'

"I told them the truth and they have denied me the privilege to prove it," he told the warden as he wept openly. "Well, it's a rat race on the outside. I bear no one ill will."

The condemned man left a letter with Johnson with a request that he read it after the execution. The letter restated Ciucci's contention that he shot his wife in a fit of rage after she had killed their children.

Until the last Ciucci had hope for another stay because of a last hours appeal to Gov. Otto Kerner, a foe of capital punishment. A telephone line to the state capitol at Springfield was kept open.

★ ★ ★

"Did you get any word from the governor?" he asked Johnson when the warden arrived to lead him to the death chamber.

"No," Johnson replied. "This is it."

Postpone Auctioning at Da Vinci Drawing

LONDON (AP) — The British Royal Academy decided Thursday night to postpone from June to October the auctioning of its chief art treasure, a drawing by Leonardo da Vinci.

★ ★ ★

The move was made to give the government, or art lovers eager to keep the pictures in Britain, a the royal academicians.

The drawing is "The Virgin with St. John the Baptist and St. Anne." The academy had decided to sell it to raise money for its big gallery in Piccadilly.

Detroit Judges Complain of Law-Book Thefts

DETROIT (AP) — Common Pleas Judge Benjamin C. Stanczyk complained about law book thievery in a letter to the Wayne County Board of Auditors Thursday and asked something be done to stop it.

★ ★ ★

Judge Stanczyk said he is missing 32 law volumes from his inner-hallway library in the City-County Building and that Common Pleas Judge David C. Vokes has 25 volumes missing.

Other judges also have complained of shrinking libraries. Not all of them located in inner corridors.

SQUARE and ROUND
DANCING
Known from Coast-to-Coast as Detroit's finest in Square and Round Dancing.
COME STAG OR COUPLES
GARDEN CENTER Ballroom
2957 Woodward, Detroit
Dancing Every Thurs., Sat., Sun.
CAMPUS BALLROOM
Fenkell and Livernois
Dancing Every Tues., Fri., Sat.
FINEST ORCHESTRAS AT BOTH BALLROOMS

NOW!
Waterford Lounge

The Original
TWIST MECCA of PONTIAC . . .
Presents
DANNY JOHNSON and the HOUND DOGS
You name it . . . They Play it! Twist and Rock and Roll Specialists! Showmen! Musicians!
Waterford Lounge — 3270 West Huron St.

HELD OVER! 2nd Smash Week!
IT'S A WOW!
FE 2-1000
Miracle Mile DRIVE-IN THEATER
S. Telegraph at Square Lake Rd.
FREE Electric In-Car Heaters FREE!
OPEN 6:30 P.M.—SHOW STARTS 7 P.M.—SUNDAY—OPEN 6:15—STARTS 6:45
NOT SINCE
"THE APARTMENT"
OR
"SOME LIKE IT HOT"
HAVE YOU SEEN A COMEDY LIKE THIS!
IT'S WACKY . . .
WINSOME and WILDER!

THIS IS BILLY WILDER. HE MADE 'THE APARTMENT' & 'SOME LIKE IT HOT.' NOW, HIS EXPLOSIVE NEW COMEDY,
ONE, TWO, THREE
IT STARS: JAMES CAGNEY, HORST BUCHHOLZ, PAMELA TIFFIN, ARLENE FRANCIS
CO-STARRING HOWARD ST. JOHN HANNS LOTHAR & LILO PULVER
AND
FIRST RUN — IN COLOR—
He used the power of the universe 2500 years ago—TO DESTROY THE ROMAN INVADERS!
ARCHIMEDES' SECRET WEAPON THAT DESTROYED THE GREAT ROMAN FLEET!

The amazing story of Archimedes—one of mankind's greatest scientists . . . his secret weapons of destruction—and the secret love that almost destroyed him!

PONTIAC DRIVE-IN Theatre
FE 5-4500
DIXIE HIWAY (US-10) 1 BLK. NORTH of TELEGRAPH RD.
SHOWS NIGHTLY RAIN or MOON
OPEN 6:30 P.M. SHOW STARTS 7:00 P.M.
TO KEEP YOU WARM IN-CAR HEATERS FREE
NOW—2 MAJOR HITS
Man the LaFF-Boats!
A HURRICANE OF FUN HITS THE FANTAIL!

Columbia Pictures presents
Robert WAGNER · Dolores HART · Carolyn JONES · Frankie AVALON · co-starring Ernie KOVACS "THE CAPTAIN"
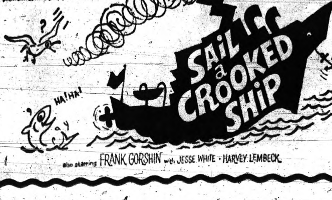

also starring FRANK GORSHIN with JESSE WHITE · HARVEY LEMBECK

THEY DO THINGS THEY'D NEVER DO AT HOME
Two American girls in Paris...they say words they never say at home! They give the love they'd never give at home...They come to Paris for two weeks—and remember it for a lifetime

PAUL NEWMAN · JOANNE WOODWARD · SIDNEY POITIER

You'll live every wild wonderful minute of its brash excitement!
LOUIS ARMSTRONG
DIAHANN CARROLL

Should It Be an Independent Power?

U.N. Has History of Ideological Conflict

(Editor's Note — The following is the seventh in a series of "Great Decisions" dispatches written by correspondents in various sections of the world.)

By BRUCE W. MUNN
United Press International

UNITED NATIONS (UPI) — "Each member of the United Nations undertakes to respect the exclusively international character of the responsibilities of the secretary general and the staff and not to seek to influence them in the discharge of their responsibilities."

★ ★ ★

That is from article 100 of the U. N. charter.

"I would rather see that office break on strict adherence to the principle of independence, impartiality and objectivity than drift on the basis of compromise . . . I believe that all those whose interests are safeguarded by the United Nations will realize that the choice is not one of the convenience of the moment but one which is decisive for the future, their future."

That was the late Dag Hammarskjold's reply to Soviet criticism of his conduct of the office of secretary general — and therefore the piloting of the United Nations — at the height of the Congo crisis.

From its foundation at San Francisco in 1945, the United Nations has faced the question of whether it could be an independent force in world affairs.

TALE OF CONFLICT

Its history is a tale of ideological conflict — from those who envisaged it as a "one world" super-government to those who have sat on both sides of the table who advocate that their countries withdraw when the world organization goes against them.

Its independent force was circumscribed by the drafters who wrote charter principles greating the organization as a place for countries to "unite our strength," to "employ international machinery," to "take collective measures," to "achieve international cooperation" and to "be a center for harmonizing the actions of nations."

The charter underlined recognition of the conflict by investing the veto power in the five permanent members of the Security Council, so that enforcement action could not be ordered without their consent.

★ ★ ★

It also made provision for an international army to carry out the decisions of the Security Council, acting as an independent force for the collective good of the world.

★ ★ ★

Because Russia and the West cannot agree on the composition of such a force, the standing international army has never been created. But the military staff committee designed to control it meets religiously once a month and adjourns with no business in an average of nine minutes.

Attacks against the independence of the United Nations in action have been numerous.

★ ★ ★

Until recently, outnumbered Russia and its sympathizers charged that the United States systematically wrecked independent U. N. action through its "mechanical majority" — the combined voting strength of the Western and Latin American countries which usually see things alike.

★ ★ ★

But the rapid growth of the organization to 104 members has made the "mechanical majority" complaint somewhat specious.

U. S. Says 'No' on Red Trade

Seattle Firm Refused OK on Grain for China and North Korea

WASHINGTON (AP) — A Seattle trading firm's request for permission to ship $400 million of grain to Communist China and North Korea was rejected today by the government.

★ ★ ★

Secretary of Commerce Luther H. Hodges announced the denial of export license applications from the International Trading Corp., Seattle, for sales of wheat and barley to the two Communist nations in Asia.

A two-sentence announcement said "there was no evidence that the order held by ITC was based upon a request from the governments concerned."

★ ★ ★

Officials indicated this was a roundabout way of saying that the proposed grain shipment had been subject to discussions between the Commerce Department and the International Trading Corp. and did not involve any talks with the governments of Red China and North Korea.

ORDER CONSIDERED

There is a complete embargo on shipments of American goods and produce to the two countries. However, the Commerce Department at least considered making an exception to the rule in this case. Officials said they could not say why this had been done.

★ ★ ★

President Kennedy was asked about reports that a grain deal with Communist China, which has been suffering from agricultural failures, was being considered. He confirmed then that the Seattle firm had applied for a license.

The proposed shipments would have extended over three years. Communist China had wanted six million tons of grain while North Korea had put in an order for 4.5 million tons.

To Be Reinstalled as Head of City Employes' Group

The Pontiac Municipal Employes Association (PMEA) will install James G. Johnson, a city accountant, to his third consecutive term as association president at the group's annual banquet Saturday at Pontiac Elks Temple.

Johnson, 240 Red Mill Drive, Pontiac Township, was re-elected earlier this year.

Other officers to be installed are Arthur Hilliker, department of public works office manager, first vice president; William Emeigh, city accountant, second vice president; John Waldo, deputy city treasurer, treasurer; and Kay Baggett, city health department employe, secretary.

★ ★ ★

The association's board of trustees will consist of John Gusman, Clayton McCoy, Jean Winter and Rose Seibert. Gusman and McCoy were re-elected, the others are new.

Some 100 members and guests are expected at the 6 p.m. dinner. Clyde G. Townsend, general manager of the Pontiac Municipal Employes Credit Union and honorary life member of the PMEA, will be installing officer.

Hit, Killed by Truck

ITHACA (UPI)—Clare Reed, 47, of nearby Pompeii, was hit and fatally injured by a pickup truck yesterday while walking along a road a mile south of Ithaca. The driver was not held.

Newfoundland became a British possession when Sir Humphrey Gilbert proclaimed sovereignty on his arrival in 1583.

Quietism, an extreme form of mysticism, teaches passivity of the soul before God for the sake of achieving unity with Him. This involves abandonment of all effort, reason, emotion and even prayer. The principle is common in Oriental religions.

Between 1950 and 1960 Americans increased their life insurance ownership 150 per cent while the population rose 19 per cent.

OPEN SUNDAY

CRAMPED for TIME?

OPEN SUNDAY

ONLY 24 DAYS LEFT

APRIL 15 IS THE DEADLINE . . .

INCOME TAX

Leave those tax worries to us. Our service is prompt, accurate and complete . . . and we usually save you more than the nominal charge!

$5 UP

GUARANTEE
We guarantee accurate preparation of every tax return. If we make any errors that cost you any penalty or interest, we will pay the penalty or interest.

H-R BLOCK Co.
Nation's Largest Tax Service 207 Offices Across the United States

82 WEST HURON ST. — PONTIAC

Weekdays: 9 a.m. to 9 p.m., Sat. and Sun. 9-5 Phone FE 4-9225

NO APPOINTMENT NECESSARY

New Method for Applying

CEILING TILE

See A

DEMONSTRATION

by a Gold Bond Factory Representative

9:30 A.M. to 4:00 P.M.

Free Coffee and Donuts Served

CLIP STRIP

See a complete line of Gold Bond ceiling tiles . . . all budget priced. Try the "Sound Box" test . . . see for yourself how these attractive tiles absorb the sound. Take home a new Gold Bond Ceiling Tile Booklet . . . shows acoustical patterns in dimension.

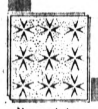

New exclusive POLARIS Sculptured star pattern

as advertised in this weeks LIFE

It's easy to apply Gold Bond CEILING TILE CLIP-STRIP

as advertised in this weeks LIFE

While You're Here . . .

Look at Our PREFINISHED MAHOGANY PANELING

4x7 . . . . $4.55 4x8 . . . . $4.95

BURKE LUMBER

4495 Dixie Highway (Drayton) OR 3-1211

Pontiac Press Theater Tour to New York City

6 EXCITING DAYS PLUS

See 5 Hit Broadway Shows

MAY 8 thru MAY 13th

"Camelot," "Mary, Mary," "How to Succeed in Business Without Really Trying," "Let It Ride"—5th show to be announced

ORCHESTRA SEATS TO ALL ABOVE SHOWS

- Fly With Ease Aboard a Jet With American Airlines
- FREE Tickets to TV Network Shows
- 5 Nights at the Lovely Manhattan Hotel
- Get-Acquainted Party and Buffet Dinner
- Tour of United Nations
- Yacht Cruise Around Manhattan Island

All for Only $199.00

PRICE ALSO INCLUDES:
Transportation from The Pontiac Press and back, luggage ha[illegible] orchestra seats for the theater.

Fill In Coupon on Page 2 of Today's Pontiac Press for Your Reservations!

Northville 5 Faces Greatest Challenge

Mustangs Battle Powerful Rouge in 'B' Tonight

Upset-Minded Pershing Semifinal Opponent of Favored Saginaw High

By BILL CORNWELL

LANSING — Northville, Oakland County's sole remaining hope in the 1962 Michigan high school basketball tournament, faces its greatest challenge of the season tonight.

★ ★ ★

It probably would be more accurate to claim that the Mustangs are facing the challenge of a lifetime.

Boasting a perfect 20-0 record, the proud Mustangs collide with powerful River Rouge this evening in the semifinals of the state Class B tourney.

Northville and Rouge will square off at 7 p. m. on the Lansing Sexton court.

★ ★ ★

Locally speaking, the Northville-Rouge clash highlights tonight's eight-game semifinal program at six sites in the Lansing area.

★ ★ ★

A Class A doubleheader is scheduled at Michigan State University's Jenison Fieldhouse.

Unbeaten Saginaw, king of the Saginaw Valley for the last two years, tangles with upstart Detroit Pershing in the 8:30 nightcap. Detroit Northwestern, 46-43 conqueror of Pontiac Central, meets Benton Harbor at 7 o'clock.

A Class C twin bill is slated at Lansing's Civic Center.

CHAMP BACK

Defending "C" champion Grosse Pointe St. Paul battles Kalamazoo Christian, a tournament-hardened quintet, at 8:30. Houghton, one of two Upper Peninsula clubs still in the running, meets Muskegon Christian in the opener at 7.

★ ★ ★

On the Class B front, Brimley from the UP, a two-time "D" champ, challenges Suttons Bay at MSU's Intramural Sports Building. Lawrence and Flint St. Matthew square off at East Lansing High School. Both "D" games start at 7 p. m.

In the other half of the Class B semifinal bracket, East Grand Rapids and Ludington, two unranked teams during the regular season, tangle at 7 on the Lansing Everett floor.

Rouge, gunning for its 2nd consecutive state Class B crown, is heavily favored to ruin Northville's spotless record.

★ ★ ★

The Panthers of Lofton Greene, who have lost only once in 22 games this season, are typical of past Rouge clubs that have won four state titles in five trips to the finals.

★ ★ ★

They possess their customary speed, quickness, agility and aggressiveness to go along with great backboard strength, scoring power and defensive ability.

Rouge's lone setback came at the hands of mighty Toledo Macomber in the Ohio city. Ken Wilburn, Willie Betts and Nap Hudson spearhead the Panthers' versatile attack.

Northville's Dave Longridge, Oakland County Coach-of-the-Year, will need an all-out performance from his Mustangs to upset Rouge. Suffice it to say, it also will have to be their best one.

★ ★ ★

Dan Brown, the Mustangs' 6-foot-5 All-County star whose 25 points featured their quarter-final victory over Elkton-Pigeon-Bay Port, will have the busiest evening of his prep career in a rebounding and scoring capacity. Rouge makes a habit of assaulting the boards in force.

JUDAY PLAYMAKER

Steve Juday, the Mustangs' ace guard and playmaker, is certain to have his hands full fighting off Rouge's pressing defense, which has rattled many a foe over the years. Outside shooting success would aid Northville's cause and Craig Bell may help a lot in this respect.

Mighty Saginaw, possessing Michigan's No. 1 schoolboy cager in 6-3 Ernie Thompson, is favored to win the Class A diadem. Thompson, who does everything except sweep the dressing room, has carried the Trojans past 20 foes without a single loss this season.

In Pershing the Valley kings are meeting the tourney's Cinderella outfit. Pershing upset Detroit city champion Eastern in the quarter-finals to spotlight the Motor City's first tourney appearance by its public schools in 30 years.

★ ★ ★

State championships will be decided Saturday at Jenison Fieldhouse.

★ ★ ★

The Class B final is set for 11:30 a. m., followed by Class D at 3 p. m., Class C at 4:30 and Class A at 8:30.

In NIT Championship Game Saturday

Dayton, St. John's Clash

NEW YORK (AP)—St. John's of New York and Dayton, two thoroughly tested in the pressure of tournament competition, climax stirring campaigns Saturday afternoon in the championship final of the 25th National Invitation Tourney at Madison Square Garden.

★ ★ ★

The seasoned contenders enter the showdown with sharply contrasting records in past NITs. St. John's has won three titles under its current coach, Joe Lapchick, while Dayton has had five second-place finishes under Tom Blackburn.

Both the Redmen and the Flyers from Ohio bounced into the title game with overpowering second half comebacks Thursday night. St. John's trimmed Duquesne in a bruising match, 75-65, after Dayton had rocked Loyola of Chicago 98-82.

★ ★ ★

Blackburn and Lapchick face Saturday's climax with apprehension. Each is quick to cast his squad in the underdog's role.

Blackburn: "I said St. John's was the team to beat before this tourney started and I still say it."

Lapchick: "I've picked Dayton to win it all along."

★ ★ ★

The opposing coaches also were pessimistic about the matching up of their big men—Dayton's burly 6-10 sophomore, Bill Chmielewski, and St. John's smooth 6-10 senior, Leroy Ellis.

Blackburn: "Ellis is to fast for Chmielewski."

Lapchick: "Chmielewski is too strong for Leroy."

EXPECT CLOSE ONE

But those who have seen these two teams look for a close, exciting final and for an aggressive personal duel between the two towering centers.

Chmielewski, held to one field goal in 11 tries as the swift Loyola Ramblers raced to a 44-41 lead at intermission, combined with sophomore Gordy Hatton to spearhead Dayton's explosive 57-point second half. The 225-pound pivot finished with 27 points and 19 rebounds while Hatton, the tourney's classiest all-around performer so far, netted 33 points and contributed nine assists.

St. John's, down by nine points at the half, rallied behind the sweeping, soft hooks and accurate foul shooting of Ellis, then gradually broke away from Duquesne on the scoring of Kevin Loughery, Willie Hall and sub Bill O'Sullivan. Ellis had 29 points, Loughery added 18 and Hall 16.

Willie Somerset, the heavily-muscled, 5-10 sophomore jumping jack, paced the spirited Dukes with 22 points.

★ ★ ★

A short but bitter brawl spiced the St. John's-Duquesne game. Donnie Burks of the Redmen and Mike Rice of the Dukes triggered it when they tangled with about three minutes to play, and before order was restored most of the players and several spectators became embroiled.

The championship game will be nationally televised (NBC) at 4 p.m., EST, following the consolation game for third between Loyola and Duquesne.

AP Photofax

GAME BECOMES RIOT — NIT semi-final between Duquesne and St. John's turned into a brawl at New York last night. Photo shows players, officials, police and spectators involved. Battle between rival cagers started it. St. John's won, 75-65.

Tourney Winners Seen in Press Crystal Ball

Nearly everyone else on the Michigan sports writing scene is picking tournament winners this week so we might just as well get into the act.

★ ★ ★

With a brisk rub of the hands, a magic utterance of "abra kadabra" and a gaze into the crystal ball, we boldly come forth with tonight's winners in the semi-finals of the state basketball tourney at Lansing.

Read 'em and weep.

CLASS A

Detroit Northwestern vs. Benton Harbor—Michigan "A" champs twice before the Motor City's self-imposed 30-year exile from the state tourney, Northwestern is anxious to regain the glories of yesteryear. But our money rides with the Tigers from southwest Michigan, Benton Harbor.

★ ★ ★

Saginaw vs. Detroit Pershing—The tournament's Cinderella quintet will come to the end of the glory trail one day early. Nobody's stopped the unbeaten Trojans yet and they'll put an end to Pershing's upset craze, then go on to win the state crown. Saginaw.

CLASS B

East Grand Rapids vs. Ludington—In view of what the Grand Rapids cagers did to highly-ranked Mason in the quarter-finals, the nod must go to the Furniture City boys. East Grand Rapids.

River Rouge vs. Northville—Our hearts belong to Northville, the last Oakland County hope, but it will take more than wild Mustangs to keep the Panthers from clawing their way to another state title. River Rouge.

CLASS C

Kalamazoo Christian vs. Grosse Pointe St. Paul—The defending "C" champs are going strong these days and trusted scouts tell us that they're a sharp outfit. Besides, they ousted Capac. St. Paul.

★ ★ ★

Muskegon Christian vs. Houghton—The kids from the Upper Peninsula have come a long ways to play this one and the trip won't be wasted, at least not this evening. Here's a vote for Houghton.

CLASS D

Suttons Bay vs. Brimley — A team good enough to eliminate previously undefeated Champion is our choice. Brimley.

Lawrence vs. Flint St. Matthew — Informed sources say the Matts from Flint are mighty tough. They look OK to us, too. St. Matthew.

Warriors Lifted by Little 'Guy'

Six-Foot Rodgers Hits 15 Points; Outstanding Defensive Effort

PHILADELPHIA (AP) — Wilt Chamberlain has put the Philadelphia Warriors into the National Division final playoffs at Boston Saturday but a big lift came from a little guy—Guy Rodgers.

★ ★ ★

"I think Chamberlain played a great game, 56 points and 35 rebounds," said coach Frank McGuire of the Warriors after they had defeated Syracuse 121-104 Thursday night to take the best-of-five semifinal series, 3-2.

"But we got a tremendous lift from Guy Rodgers," added the Warriors' coach. "He got 15 points and played excellent defense."

MORE PRAISE

"Chamberlain's effort was unbelievable," said McGuire of the 7-1 star who established six new playoff records Thursday night, including individual scoring for one game. His 56 points surpassed his own mark of 53 set against the Nats here in 1960.

★ ★ ★

Rodgers' 6-foot former Temple star, had been in a shooting slump in the previous four games. But last night he made 4 of 10 from the field and 7 of 9 free throws.

★ ★ ★

Of Chamberlain, McGuire said: "I told him we needed at least 50 points and 30 rebounds to win. So he got 56 and 35. His defense was excellent. He must have blocked a dozen shots. This proved we need his scoring."

The Warriors took the first two games from Syracuse, which had beaten them three in a row last year but then the Nats came back to win two in a row.

Thursday's Fights
By The Associated Press

MIAMI, Fla. — Frederick Dennis, 143, Miami Beach, outpointed Jim Beasley, 146, Fort Lauderdale, 8.

MILAN, Italy — Sandro Lopopolo, 140, Italy, stopped Jacky Chauveau, 139, Paris, 7.

Cage Scores

MICHIGAN COLLEGE SCOREBOARD
By The Associated Press

BASKETBALL

Michigan State 4, Camp Lejeune 0
Howard (Ala.) College 26, Kalamazoo 7

BASKETBALL

(Consolation of junior college tournament)
Fort Smith (Ark.) 63, Flint (Mich.) 62 (eliminated)

Drives 1962 Pontiac to Qualifying Marks

ATLANTA (AP) — Former record holder David Pearson of Spartanburg, S.C., established two new track records Thursday at the Atlanta International Raceway while qualifying for Sunday's Atlanta 500 stock car race.

★ ★ ★

Pearson, driving a 1962 Pontiac, was timed at 138.996 miles per hour for his fastest one-lap ride and 138.684 m.p.h. for his four-lap average. Pearson held the old track record of 137.335 and 136.778, respectively, which he set Sept. 15, 1961. Two days later he won the Dixie 400.

Rangers Apply Pressure to Wings' Playoff Hopes

BOSTON (AP) — Barrel-chested Gump Worsley got a puck in the eye, the Rangers got a scare and player-coach Doug Harvey felt nothing but more pressure.

"We damned near blew it," exclaimed, goalie Worsley after Thursday night's 4-3 National Hockey League squeaker over last place Boston.

In effect, it made the "magic number" one point for New York to clinch the final Stanely Cup playoff berth over Detroit.

★ ★ ★

Said Harvey: "As far as I'm concerned this brings the whole season to a showdown with our only remaining game at home Sunday night with Chicago."

If Detroit wins both its remaining games at Toronto Saturday night and at home against Montreal Sunday, the Rangers will need a tie. That would deadlock New York and the Red Wings with 63 points and identical 25-32-13 records. In such a case the playoff spot goes to the club with the most goals scored. New York holds a 10-goal bulge.

Montreal goalie Jacques Plante all but wrapped up the Vezina Trophy and the accompanying $1,000 as the league champion Canadiens defeated Toronto 4-1 in the other game Thursday night.

Worsley and Harvey were immense figures in the New York victory. The Rangers got all their goals in the first period, Boston rallied for its total in the second, then New York held off the Bruins in the finale—three times shorthanded.

Worsley played despite being hit in the left eye by the flat side of the puck in the pre-game warmup when a shot by Pat Hannigan glanced off his glove. Worsley fell heavily and for one moment it looked like the Ranger playoff hopes had gone up in smoke. Worsley had to be carried off the ice.

"For a while I couldn't see," Worsley explained. "But after some solution and salve were applied my sight returned."

Sporting a black and blue discoloration under the eye and bruise over it, Worsley went out and made 30 saves.

Worsley complimented his defense, especially veterans Harvey and Harry Howell, for the third period support.

"They must have been seeing those dollar signs twirling the way they played," Worsley said. "And don't forget, Boston didn't give us something for nothing."

What turned out to be the decisive goal was Dean Prentice's 22nd near the end of the opening period. Boston goalie Bruce Gamble apparently made the stop only to have it accidentally knocked in by teammate Charley Burns.

Ranger Andy Bathgate assisted on the play and increased his NHL scoring lead to two points over idle Chicago's Bobby Hull, 83 to 81. Hull has a game in hand.

AP Photofax

BATTLE FOR PUCK — Doug Harvey (2) of the Rangers attempts to get puck away from Jerry Toppazzini of Boston in hockey game at the Bruin rink last night. New York won to move closer to a playoff berth ahead of Detroit.

AP Photofax

RUGGED BATTLE — Kenneth Dobbins, left, and Greg Hites wrestle each other to the floor during their wild bout in 70-pound class of St. Louis recreation tourney.

PCH Coach Looks Back at Satisfactory Season

By BILL CORNELL

"Looking back on our season, I'd say we got a lot of mileage out of those kids."

That was the comment of Fred Zittel, Pontiac Central's assistant basketball coach, following the Chiefs' 46-43 loss to Detroit Northwestern Wednesday night in the quarter-finals of the Michigan Class A basketball tournament.

Head coach Art Van Ryzin agreed:

Van Ryzin and Zittel, relaxing for a few moments in the PCH athletic office after the trip home from Hazel Park, reflected upon the 1961-62 campaign with considerable satisfaction.

Van Ryzin, completing his 16th year as head cage mentor at PCH, personally congratulated his players for their fine efforts after the loss to Northwestern.

★ ★ ★

"I think you boys did a wonderful job this season and we're proud of you," Van Ryzin said. "You were great competitors on the court and gentlemen at all times off the court. You're a credit to the school and the community."

The Chiefs ended the season with a highly commendable 17-3 record. Their regular season mark was 13-2 and they took 2nd place in the rugged Saginaw Valley with a 10-2 record. Their only defeats were administered by Valley champ Saginaw, which hasn't lost yet, and Flint Central.

Van Ryzin has perhaps had more natural all-around talent in previous years. But it's extremely doubtful if any of his past clubs have made a greater effort than this group.

And that includes 13 earlier teams that made it to the quarter-final round, two semifinalists and one finalist. This year's squad always put out 100 per cent — and then some.

They worked hard enough, hustled enough and did well enough to be ranked 8th in the final AP Class A poll of the year.

The Chiefs received stalwart performances from their first six players — Rudy Ransom, Otto Kennedy, Paul Brown, Roy Couser, Ed Williams and Clarence Douglas.

Ransom was their key man. He did everything well on the floor and sparked their offensive efforts with 248 points in 15 regular season games for a 16.5 average, 4th in the Valley point race. All-Valley and All-County honors climaxed Ransom's prep career.

Douglas, hampered by illness and injury most of February, still scored 182 points, 2nd high on the squad. Kennedy tallied 146 points, Williams 91, Brown 90 and Couser 39.

Brown and Ransom combined with Kennedy to make PCH an excellent rebounding team. The 6-foot-6 Kennedy was No. 1 on the boards, grabbing 246 rebounds for an average of 16.4 per contest.

Hawkins Unanimous ABL All-Star Pick

CHICAGO (AP) — Connie Hawkins, Pittsburgh Rens center who led the American Basketball League in scoring, was the unanimous choice for the first all-league team selected Thursday by a vote of the players.

★ ★ ★

Hawkins also was named the league's most valuable player. He received 41 out of a possible 54 votes for most valuable player. Runner-up was Kansas City's Bill Bridges, who also was chosen for the first all-league team.

Others named to the first team are Dan Swartz, New York; Larry Staverman, Kansas City, and Dick Barnett, Cleveland.

The second team:

★ ★ ★

Herschell Turner and Tony Jackson, Chicago; John Cox, Cleveland; Ken Sears, San Francisco; Bill Spivey, Hawaii, and Nick Mantis, Kansas City. Jackson and Mantis were tied in the vote-getting.

Colorado U. Students Ask Grid Suspension

BOULDER, Colo. (AP) — The Student Senate at the University of Colorado has urged the administration and regents to suspend intercollegiate football for the time being.

★ ★ ★

The student organization's resolution Wednesday night said the sport should be suspended "until the school is willing to pursue the re-establishment of college football under the definition of amateur according to the strictest interpretations of the regulations."

Samardzija Hot in 1st Round of Houston Open

Mike Samardzija of Pontiac was hoping to stay hot today going into the 2nd round of the Houston Open sponsored by the Professional Bowler's Association.

★ ★ ★

The little Huron Bowl staff member turned in his most outstanding pro showing thus far by bowling 119 plus over a 200 average in yesterday's opening 10-game block.

He started with 219-198-244-203-190 for 1,054 and followed with 213-194-216-235-207 for 1,065 for a 211.0 average.

★ ★ ★

The semi-finals and championship battles will be televised nationally Saturday afternoon.

Rich Handicap Race Saturday at Bowie

By The Associated Press

The ninth running of the $100,000-added John B. Campbell, Maryland's richest handicap, is the main attraction in thoroughbred racing Saturday and 14 horses from all sections of the country are scheduled to clash at Bowie in what could be a thriller.

The probable favorite is Leonard P. Sasso's Globemaster, one of the leading 3-year-old colts of 1961, who will carry top weight of 120 pounds in the mile and one sixteenth gallop.

Hockey At A Glance
By The Associated Press

NATIONAL LEAGUE
THURSDAY'S RESULTS
New York 4, Boston 3
Montreal 4, Toronto 1
TODAY'S SCHEDULE
No games scheduled.
SATURDAY'S SCHEDULE
Chicago at Montreal
Detroit at Toronto
SUNDAY'S SCHEDULE
Montreal at Detroit
Chicago at New York
Toronto at Boston

From The PRESS BOX

The Detroit Pistons will be at Los Angeles Saturday and Sunday for the opening games of NBA Western Division final playoffs. The Lakers will have Elgin Baylor available. The 1st Detroit home game will be Tuesday at University of Detroit.

★ ★ ★

Dick Radatz was among the boys who survived as the Red Sox farmed out seven rookies yesterday. Oriole shortstop will start a 24-day furlough from the Army Monday and begin spring workouts.

★ ★ ★

All-American candidate Jerry Gross will lead 76 hopefuls reporting to new head coach John Idzik Monday for the opening of spring practice for U. of D. Michigan has delayed its 1st session to April 17.

Coach Rudy Pilous of Chicago thinks NHL officials are letting opposing players "get away with murder" against Hawk star Bob by Hull. He is also unhappy about the controversial penalty shot Andy Bathgate made against Detroit since that point is all that separates the scoring aces.

★ ★ ★

The NCAA ski championships start today at Squaw Valley, Calif. weather permitting starting with slalom and cross country runs. Downhill and jumping action are on the Saturday schedule. Thursday's postponement may force the windup into Sunday.

★ ★ ★

Oldtime pitcher Joe Martina, thoroughbred horse owner-breeder Hal Headley and noted race track photographer Wes Prentice have died of heart attacks. Martina hurled for the world champion Washington club in 1924. Headley handled winners of $12.5 million. Prentice, of Inkster, died in Toledo where he was stricken while trying to get his car out of some mud.

Emile Favored in Title Bout

Seeks to Regain Crown From Logart Saturday; Third Meeting

NEW YORK (AP) — Challenger Emile Griffith, seeking to regain the welterweight boxing championship he lost to Benny Kid Paret, is a 6-5 favorite over the titleholder for their third title meeting Saturday night.

The 15-round bout at Madison Square Garden, which finds the wearer of the crown an unusually heavy underdog, will be nationally televised ABC starting at 10 p.m., EST.

Griffith, 24-year-old from the Virgin Islands now living in New York, won the title by stopping Paret in the 13th round last April at Miami Beach. Paret took it back Sept. 30 on what Griffith calls a "bum decision."

The battle between the two camps already has begun with Griffith's handlers insisting they will turn thumbs down on certain officials. At least five are said to be persons non grata with the Griffith faction.

Paret says, "Any officials are okay with me."

The New York State Athletic Commission is scheduled to consider the complaints from the Griffith camp today.

Expect 400 Athletes for Western Relays

KALAMAZOO (UPI) — More than 400 athletes from 23 schools will compete Saturday in the third annual Western Michigan University Relays.

Ohio University and Michigan head the list of entries with 35 competitors each.

Other teams which have entered 20 or more trackmen include Air Force Academy, Ball State, Central State (Ohio), Cincinnati, Ferris Institute, Miami (Ohio) and Western Michigan.

Los Angeles Rookie Cleared in Slaying

SANTA ANA, Calif. (AP) — A coroners jury cleared baseball rookie Bernard E. Young Thursday of responsibility in the death of a Marine who assertedly crashed a party for Young March 10.

The nine-member jury ruled that the death of Cpl. Ira J. Nauden, 22, was from injuries accidentally inflicted during a fight with "person or persons unknown."

★ ★ ★

Young, 20, is scheduled to report next Monday to the Los Angeles Angels minor league classification spring camp at nearby Anaheim as a third baseman.

Young, 0, is scheduled to report next Monday to the Los Angeles Angels minor league classification spring camp at nearby Anaheim as a third baseman.

NHL STANDINGS

	W	L	T	Pts.	GF	GA
Montreal	40	14	14	94	249	161
Toronto	37	21	10	84	226	173
Chicago	31	24	13	75	213	177
New York	25	32	12	62	191	206
Detroit	23	32	13	59	181	213
Boston	14	47	8	36	172	302

AUTO SPRINGS
Factory Rebuilt
INSTALLED FREE
On Your Car Any Make or Model $14.95
(Pertains to that which we have in stock)
Or Pay Only $10.95
And Install It Yourself
HOLLERBACK AUTO PARTS
273 Baldwin Ave., Pontiac
Phone: 338-4051

TIRE DISCOUNTS
Why Buy a Recap? Brand New
SNOW TIRES
6.70x15 Black T.T. $7.95
7.50x14 Black T.T. $8.95
REGULAR TIRES
6.70x15 Black T.T. $4.88
7.50x14 Black This. $9.88
Sport, Import and Compact New Tires at Big Discounts
Plus Tax—Exchange and Recappable Casing
NO MONEY DOWN
UNITED TIRE SERVICE
Open Mon., Thurs., Fri. 'til 9
1007 Baldwin Ave. FE 8-3417

century
BOATS
RESORTER—17'
CORONADO—21'
At NEWKIRK'S—Keego Harbor
NORMAN NICHOLS
Authorized Dealer
Phones 334-4676 and 682-0610

PROFESSIONAL
WRESTLING
Pontiac National Guard Armory
Friday, March 23rd 8:30 P.M.
Domenic Bravo vs. "THE GREAT EUROPEAN CHAMP" KURT Von STROHEIM
"LaBESTIA" The BEAST vs. LOUIS KLINE
Chauncey A. Pringle vs. Klondike Bill
Advance Tickets Griff's Grill, 49 N. Saginaw and VFW Post No. 1370, 396 S. Saginaw
Matchmaker: Bert Ruby
RINGSIDE $2.50
RESERVED $2.00
GENERAL ADMISSION $1.50

Hornsby Calls Yanks' Maris 'Bush Leaguer'

ST. PETERSBURG, Fla. (AP) —Roger Maris, the 61-home run hitter of the New York Yankees, snubbed Hall of Fame hitter Rogers Hornsby Thursday, and drew a blast from the Rajah.

The incident took place before the start of Thursday's meeting of the Yankees and the New York Mets. It came at a time when Maris' press and public relations have hit a record low.

★ ★ ★

A photographer asked Hornsby, a coach with the Mets, to pose for a picture with Maris. Hornsby, a .358 lifetime hitter, grabbed a bat and accompanied the photographer to the Yankee dugout.

Maris walked away from them both, refusing to pose.

★ ★ ★

"That bush leaguer," exploded Hornsby. "I've posed for pictures with some major league hitters—not bush leaguers like he is.

"It wasn't my idea. The photographer asked me so I went over."

★ ★ ★

A Yankee club official said he thought Maris may have been disturbed over comments by Hornsby on his batting ability, supposedly made during Maris drive on Babe Ruth's home run record last year.

Citrus CIRCUIT

Exhibition Baseball At A Glance
By The Associated Press

THURSDAY'S RESULTS
New York (N) 4, New York (A) 3
St. Louis 3, Chicago (A) 1
Cincinnati 4, Philadelphia 2
Pittsburgh 6, Minnesota 3
Baltimore 6, Milwaukee 0, called after $5\frac{1}{2}$ innings, rain
Kansas City 6, Washington 1
Los Angees (N) 6, Detroit 4
Houston 2, Chicago (N) 1
Los Angeles (A) 4, Boston 3
San Francisco 6, Cleveland 5

TODAY'S SCHEDULE
Pittsburgh vs. Cincinnati at Tampa
New York (N) vs. Los Angeles (N) at Vero Beach
Milwaukee vs. New York (A) at Bradenton
Philadelphia vs. St. Louis at St. Petersburg
San Francisco vs. Chicago (N) at Mesa
Houston vs. Boston at Scottsdale
Detroit vs. Baltimore at Miami, night
Minnesota vs. Chicago (A) at Sarasota
Kansas City vs. Washington at Pompano Beach
Los Angeles (A) vs. Cleveland at Tucson

SATURDAY'S SCHEDULE
Los Angeles (N) vs. Cincinnati at Tampa
Milwaukee vs. Washington at Pompano Beach
New York (N) vs. Kansas City at West Palm Beach
Philadelphia vs. Pittsburgh at Fort Myers
St. Louis vs. Minnesota at St. Petersburg
Chicago (N) vs. Cleveland at Mesa
Houston vs. Los Angeles (A) at San Diego
San Francisco vs. Boston at Scottsdale
Detroit vs. Baltimore at Miami, night
New York (A) vs. Chicago (a) at Sarasota

SUNDAY'S SCHEDULE
Cincinnati vs. New York (A) at Tampa
Los Angeles (N) vs. Minnesota at Orlando
Milwaukee vs. Baltimore at Miami.
New York (N) vs. Washington at Pompano Beach
Pittsburgh vs. Philadelphia at Clearwater
St. Louis vs. Chicago (A) at St. Petersburg
Chicago (N) vs. San Francisco at Phoenix
Houston vs. Los Angeles (A) at San Diego
Detroit vs. Kansas City at West Palm Beach
Boston vs. Cleveland at Tucson

Rookies Continue to Shackle Tigers

Tigers Box Score

LOS ANGELES (N)	ab	r	h	bi
Burright 2b	4	1	2	0
Roseboro c	4	2	2	2
Moon lf	2	1	0	0
Snider cf	4	1	2	2
T. Davis rf	4	0	0	0
Fairly 1b	4	0	0	0
Spencer 3b	3	1	1	1
Trac'ski ss	4	0	1	0
Hunter p	0	0	0	0
Ward p	1	0	0	0
A-Brumley	1	0	0	0
Willhite p	0	0	0	0
B-Walls	1	0	0	0
Malk'ian p	0	0	0	0
D-McMullen	1	0	0	0
Roebuck p	0	0	0	0
Totals	33	6	8	5

DETROIT (A)	ab	r	h	bi
Wood 2b	2	0	1	0
Wert 2b	2	0	0	0
Goldy cf	5	0	0	0
Kaline rf	4	1	1	0
Colavito lf	2	0	0	0
Maxwell lf	0	1	0	0
Cash 1b	4	1	2	1
Boros 3b	3	0	2	0
Freehan c	2	0	0	0
Osborne c	2	1	1	3
Bertoia ss	3	0	1	0
Jones p	1	0	0	0
Regan p	2	0	1	0
C-Wertz	1	0	0	0
Fox p	0	0	0	0
Totals	33	4	9	4

A—Flied out for Ward in 4th; B—Flied out for Willhite in 7th; C—Flied out for Regan in 8th; D—Flied out for Malaskian in 9th.

LOS ANGELES	022 020 000—6
DETROIT	000 000 040—6

E—Goldy. PO-A—Los Angeles 27-9, Detroit 27-12. DP—Burright-Tracewski-Fairly; Tracewski-Burright-Fairly 2, Cash-Bertoia-Cash. LOB—Los Angeles 5, Detroit 12.
2b—Boros, Kaline. HR—Snider, Spencer, Roseboro, Osborne.

	IP	H	R	ER	BB	SO
Hunter	1/3	1	0	0	1	0
Ward (W)	2 2/3	1	0	0	2	1
Willhite	3	3	0	0	3	2
Malkasian	2	4	4	4	1	1
Roebuck	1	0	0	0	[illegible]	1
Jones (L)	4	5	4	[illegible]	2	1
Regan	4	2	2	[illegible]	2	1
Fox	1	1	0	0	0	2

WP—Jones, Hunter, Fox. Balk—Fox. U—Smith (A), Sudol (N), Berry (A), Crawford (N). T—3:02. A—2,034.

AP Photofax

YANKEE MANAGERS MEET — The former manager and present manager of the New York Yankees met yesterday before the AL champs met the Mets in an exhibition. Ralph Houk, left, listens as Casey Stengel talks.

Stengel Gains Measure of Revenge

By The Associated Press

The satisfying taste of revenge still lingered today with Casey Stengel, the frisky septuagenarian who has no regrets about his decision to leave the plush office of a bank vice-president for the unadorned cubbyhole of a major league manager.

The 71-year-old Stengel, fired by the New York Yankees two years ago after guiding the team to 10 pennants in 12 years, never figured a measure of revenge would be his so quickly when he was tapped to manage the New York Mets for their 1962 National League debut.

But Stengel watched with evident satisfaction Thursday as his collection of hand-me-downs throttled the big bats of the world champions and gained a 4-3 victory at St. Petersburg in their first meeting of the exhibition season.

"Oh, it was just lovely," said Stengel after a pinch-hit single by Richie Ashburn had driven in the winnig run for the Mets in the last of the ninth. "It's terrific. It should be very good for my players."

★ ★ ★

In other Florida games, Kansas City whipped Washington 6-3 at Pompano Beach, Los Angeles' Dodgers beat Detroit 6-4 at Lakeland, St. Louis defeated the Chicago White Sox 3-1 at Sarasota.

Cincinnati bopped Philadelphia 4-2 at Tampa, Pittsburgh kocked off Minnesota 6-3 at Fort Myers and Baltimore won a $5\frac{1}{2}$-inning rain shortened contest 6-0 over Milwaukee at Bradenton.

In Arizona clashes, Houston edged the Chicago Cubs 2-1 at Mesa, San Francisco nipped Cleveland 6-5 at Phoenix and the Los Angeles Angels "stole" one from Boston 4-3 at Scottsdale.

SIEBERN HOMERS

Norm Siebern's homer with one on and a two-run double by Leo Posada were the key blows for the A's, outhit 13-7 by the Senators. Home runs by Duke Snider,

★ ★ ★

Bob Gibson and Ray Sadecki limited the White Sox to five hits while Ken Boyer, three hits, and Stan Musial, two hits and two RBI, led the Cards' attack. Vada Pinson and Gordon Coleman smashed home runs against the Phils while Bob Purkey and Johnny Lippstein pitched solidly for the Reds.

Wilmer Mizell, Larry Foss and Al McBean combined to three-hit the Twins with a three-run homer by Howie Goss giving the Pirates the triumph. Gus Triandos and Jerry Adair homered, for the Orioles as the Braves went down one one hit, a double by rookie Bob Secker off Art Quirk.

★ ★ ★

Veteran Bobby Shantz went seven innings for the Colts, allowing a run on George Altman's fifth homer, before Al Cicotte finished up against the Cubs. Jim Duffalo picked up the win for the Giants when he became the first on the club to go seven innings. Willie Kirkland hit two homers for the Indians.

Ken Hunt scored the winner for the Angels on the front end of a double steal with two out in the ninth to beat the Red Sox.

2nd Place Polo Trophy

LAHORE, Pakistan (AP) — Members of a U.S. polo team, which finished second in the Pakistan national tournament, received a special treat Thursday.

They had the runner-up trophy presented to them by Mrs. Jacqueline Kennedy, who is on a tour of the East.

Pro Basketball At A Glance
By The Associated Press

NBA PLAYOFFS
THURSDAY'S RESULTS
Philadelphia 121, Syracuse 104 (Philadelphia wins best-of-5 Eastern Division semifinal series 3-2)
FRIDAY'S SCHEDULE
No games scheduled.
SATURDAY'S SCHEDULE
Philadelphia at Boston, afternoon (First of best-of-7 Eastern Division final series)
Detroit at Los Angeles (First of best-of-7 Western Division final series)
SUNDAY'S SCHEDULE
Boston at Philadelphia
Detroit at Los Angeles

ABL
THURSDAY'S RESULTS
New York 100, Cleveland 98
Chicago 97, Pittsburgh 91
San Francisco 103, Hawaii 102
TODAY'S SCHEDULE
San Francisco at Kansas City
Cleveland at Pittsburgh
SATURDAY'S SCHEDULE
San Francisco at Kansas City
Pittsburgh at Cleveland
SUNDAY'S SCHEDULE
Cleveland vs. Pittsburgh at Rochester, N.Y.

Gives Up Football Post

CHARLOTTE (AP)—Rod Halstead has resigned as football coach at Charlotte High School. Halstead said, in a letter to the board of education, he was asking to be relieved as football coach to devote more time to his family.

Dodger Hurlers Yield Nine Hits in 6-4 Triumph

Osborne Behind Plate for Last Three Innings; Hits Home Run

LAKELAND, Fla. (AP) — Two games in which the Detroit Tigers couldn't cope with rookie pitching have manager Bob Scheffing moaning the blues.

"I wish we'd get to see some Major League pitching for a change," said Scheffing. "We can't get our hitters ready this way."

The Tigers were stopped 6-4 yesterday by the Los Angeles Dodgers.

Four Dodger pitchers who never have appeared in the big leagues plus veteran Ed Roebuck held the Tigers to nine hits.

"Jake Wood, Steve Boros and Billy Bruton are the closest to being ready of any of our hitters," said Scheffing. "They're hitting the ball sharply, but the others aren't."

★ ★ ★

The Tigers' big guns — Rocky Colavito, Al Kaline and batting champion Norm Cash — aren't meeting the ball as well as Scheffing would like.

Cash took extra batting practice after yesterday's game.

"He's been hitting about .400 in the exhibition games and still hasn't hit one ball real well," Scheffing said.

★ ★ ★

Another disappointment the past week has been Purnal Goldy, a rookie whose hitting had been the talk of the camp. Scheffing gave the 6-foot-5 outfielder another starting chance against the Dodgers and he went hitless in five trips.

GOLDY 0-FOR-16

Goldy's hot streak lifted his batting average above .500. His cold streak — he's hitless in his last 16 at-bats— has dropped his average to .241.

The Tigers scored their four runs in one burst against Alan Malkasian, fourth of the Dodger rookies. They came in the eighth inning on a single by Cash and three-run homer by reserve Larry Osborne.

It was the only inning in which the Tigers have scored in the last 18.

★ ★ ★

But by the time they got going, the Dodgers had scored all six of their runs. Three Dodger veterans — Duke Snider, Daryle Spencer and Johnny Roseboro — hit home runs.

Roseboro's was a two-run blast off Phil Regan in the fifth, and was the margin of victory.

Snider and Spencer hit theirs in the second off Sam Jones, who allowed four runs in his four innings. The start was the first for for Jones since he began x-ray treatment for a low-grade malignancy in his neck.

★ ★ ★

Osborne, normally a first baseman and sometimes third baseman, made his debut as catcher. He caught the last three innings.

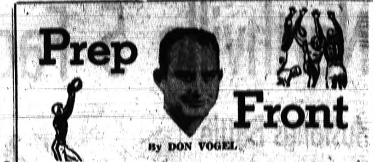

This is the story of a Waterford Township High graduate who went to college with hopes of becoming a basketball star, but turned out to be quite a swimmer.

Joel Gaff, who carried his 6-1, 190-pound frame in size 14 shoes, broke the Mid-American Conference's 100-yard breaststroke record while swimming of Western Michigan.

The son of Mr. and Mrs. Robert Gaff, 3587 Lotus Dr., Waterford Twp., he opened his college sports activities on the Western Michigan frosh basketball squad late in the fall of 1960.

He survived until the final cut, then was dropped from the squad.

During his basketball tryout, Gaff had been attending swimming classes under WU swim coach Ed Babel. When the cage cut came along, Gabel urged the Waterford athlete to try out for the frosh swim squad.

Gaff stuck with the swimming and last winter made the Bronco varsity as a sophomore. But he couldn't get his 200-yard breaststroke time below 2:34 and seriously thought about quitting. Babel convinced him to stay on.

The result was a conference, pool and WU 1:05.4 record in the 100 breaststroke in the preliminaries of the conference meet. This mark is a new one for the Miami (Ohio) university pool, breaking the 1:05.2 mark held jointly by former Olympic swimmer Bill Millikin and Indiana's world record holder Chet Jastremski.

Gaff was home first in the finals of the conference meet in 1:04 but was disqualified for ducking his head too soon on a turn.

★ ★ ★

Gaff had never participated in competitive swimming until he reached Western. Waterford does not have a varsity swim program.

He learned to swim in the waters of Lotus Lake. Gabel's coaching developed the potential.

LOOKING FOR COACH

Ev Queen, basketball coach at Royal Oak Dondero the last four years, has resigned the cage job and taken a leave of absence to study mathematics.

The 36-year-old Queen will attend Emory College in Atlanta, Ga., this summer and will study at the University of Detroit for an academic year. He is a winner of two National Science Foundation Scholarships.

Queen's record at Dondero is 33-28. No successor has been named.

ALONG THE LINE

Tod Williams, former Cranbrook three-sport star, received freshmen football numerals from Princeton University . . . Dave Butler of Southfield is holder of a varsity wrestling letter from Western Michigan . . . frosh mat numerals from WU went to Jerry Cunningham, Hazel Park; Tom Magnell, Southfield; and Fred Steeper, Northville.

★ ★ ★

Hi Becker, who led Bay City Handy to the mythical state Class A football championship last fall, and Andy MacDonald, former Flint Northern mentor now backfield coach at Iowa, will headline the region 10 football clinic March 30-31 at Flint Central.

Penn State officials may have to resort to closed circuit television Saturday for the Pennsylvania High School Wrestling Championships because standing room only tickets are now on sale. The recreation hall seats 6,000.

Cranbrook tied for third in the five-team Interstate League basketball race . . . the Cranes' wrestlers were last.

Regaining 1st Place Now Means Nothing

By The Associated Press

The Chicago Majors regained first place in the Eastern Division of the second half American Basketball League race Thursday night, but the top rung now seems to be meaingless.

A tourney involving Chicago, Cleveland, Pittsburgh, New York San Francisco and Hawaii opening in Pittsburgh next Thursday, March 29, will decide what team will meet the Kansas City Steers for the league championship. The Steers won the first half playoff championship and clinched the second half Western Division crown more than a week ago. The tourney details will be settled at a Chicago meeting Saturday.

★ ★ ★

Chicago ousted Cleveland from first place in the East by whipping Pittsburgh 97-91 after New York had upset Cleveland 100-98 in a doubleheader at Pittsburgh. San Francisco nipped Hawaii 103-102 at San Francisco in the other scheduled game.

A last second field goal by Ron Zagar gave New York its victory over Cleveland. The ball was in the air as the buzzer sounded.

Oklahoma St. Matmen Lead NCAA Tournament

STILLWATER, Okla. (AP)—Defending champion Oklahoma State, with seven men in the quarter-final round, was in the driver's seat today as the NCAA wrestling champions moved into the second day.

Lehigh and Wyoming equalled the Cowboys score—11 points—in preliminary rounds Thursday but points mean little this early.

Open 12 Noon
COCKTAIL LOUNGE
Luncheons and Dinners
Open Bowling
Afternoon Leagues Invited
Reservations taken now for next year's Bowling Leagues
WONDERLAND LANES
Cor. Haggerty and Richardson Rds.
Next to Commerce Drive-In Theater
EMpire 3-7131

It's Easy to Move Up to OLDSMOBILE
Priced for Every Family

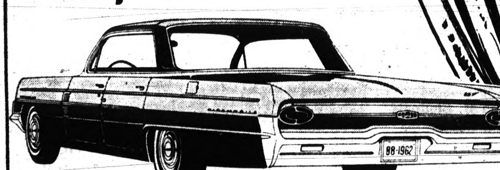

As Seen Through the Windows of Jerome Motor Sales
See for yourself, how easy it is to buy and drive a new 1962 Oldsmobile today. Out ahead in style . . . out front in action! Exciting to see . . . Exhilarating to drive! Let Jerome Olds-Cadillac put you behind the wheel and see for yourself!
Let Jerome Olds-Cadillac Move You Up to Oldsmobile for Only 55.00 Per Month
JEROME
Olds-Cadillac
280 S. Saginaw St.

WIN
YOUR OWN SHOWBOAT
(3 TO BE GIVEN AWAY)

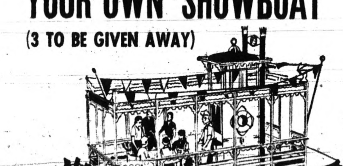

OR ONE OF 1,020 OTHER PRIZES IN EVINRUDE'S NATIONAL SHOWBOAT CONTEST!
PLUS hundreds of dollars in local prizes!
PRIZES INCLUDE: Voit Water Ski Outfits • Bolex Movie Cameras • South Bend Tackle Outfits • Westinghouse 3-band Radios • American Thermos Tents • Weber Galley-Q Grills • Turner Camping Stoves and Lanterns.
Your chances to win are good! Besides over 1000 national prizes you also have a chance to win one of the valuable local prizes just by registering in our showroom.
FREE FUN AFLOAT SHOW! NOW IN PROGRESS
The SILVERWOLF, Inc.
4100 N. Woodward Royal Oak, Michigan
Come in for your Official Showboat Contest entry blank and free Evinrude Fun Guide booklet. Contest closes April 15, 1962.

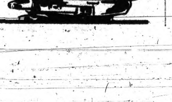

Evinrude Sales & Service

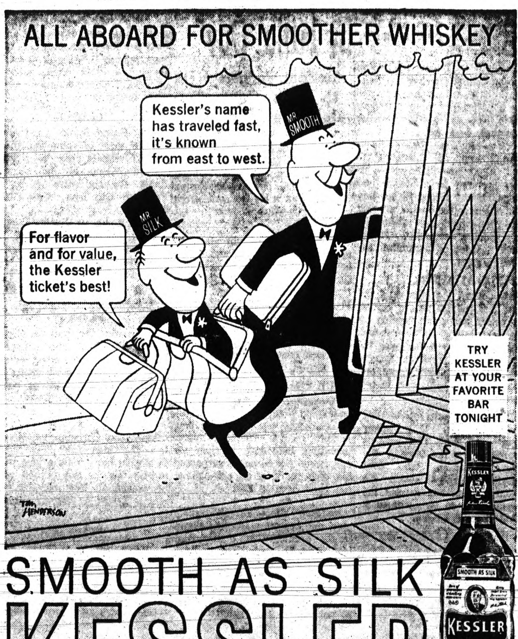

SMOOTH AS SILK
KESSLER
JULIUS KESSLER COMPANY, LAWRENCEBURG, INDIANA. BLENDED WHISKEY. 86 PROOF. 72½% GRAIN NEUTRAL SPIRITS.

AP Photofax

PALMER SPRAYS — A spray of sand almost hides Arnold Palmer as he sends ball flying from a trap at the 15th hole yesterday in the opening round of the Miami Open. He totaled 70.

Nichols, Nicklaus Tied With 69s

Youngsters Lead at Miami

MIAMI, Fla. (AP)—Two strong youngsters with similar sounding names and identical desires—to grab some of the big paychecks on the pro golf circuit—are off and running neck and neck in the $50,000 Doral Country Club Tournament.

They're Bobby Nichols, a brawny, 25-year-old who is one of golf's longest hitters, and Jack Nicklaus, 22, a two-time U.S. amateur champion just beginning to make his mark in the professional ranks.

Going into today's second 18-hole round, the two young men were tied for the lead with 3-under-par scores of 69. Strung out behind them were 167 other golfers, including virtually every top pro in action.

Nichols, in his third year on the tour, won over $20,000 last year, but first prizes always had eluded him until he finally won the St. Petersburg Open Monday.

Nicklaus, a competitor in only nine pro tournaments and winner of none, was just as ambitious and matched Nichols shot for shot.

Their lead was precarious going into the second round. Only a stroke behind at 70 were Arnold Palmer, the year's third biggest money winner ad the champion at Palm Springs and Phoenix; Tommy Jacobs, who won at San Diego; Bob Goalby, No. 10 in the money ranks; Billy Casper Jr., Mason Rudolph and Jimmy Powell.

At 71, were Phil Rodgers, another youthful comer who could go to the top of the 1962 money winning list with a good score here; Sam Snead, Tommy Bolt, Peter Mazur, Paul Bondeson and Bob Verwey.

Ben Hogan, making one of his now-rare tourney appearances, took a 74 and Gary Player, last year's big money winner, a 76.

Commercial Fishing for Lakers May Stop

LANSING (AP)—Lake Superior will be virtually closed to lake trout fishing starting June 1 under a plan tentatively approved today by the State Conservation Commission.

★ ★ ★

The commission put its seal of tentative approval on recommendations of the Great Lakes Fishery Commission. Final decision will be made next month after a public hearing on the matter, conservation spokesmen said.

NCAA Semifinals Indicate Advance of OSU-Bearcats

LOUISVILLE (AP) — Poised, powerful Ohio State plays Wake Forest and cool crafty Cincinnati meets UCLA tonight in the climax of their drive toward a second straight showdown for the National Collegiate (NCAA) Basketball Championship.

The Buckeyes, No. 1 in the nation, and the second-ranked Bearcats are all but odds-on to win the semifinals with ease and set up another all-Ohio championship.

If they make it to Saturday's final, it will be the first time the same two schools have played for the championship two years in a row. Last year, Cincinnati won its first NCAA title, snapping Ohio State's 32-game winning streak and dethroning the 1960 champs, 70-65 in overtime.

★ ★ ★

Since six hours after tickets went on sale more than a month ago the NCAA has been assured of a sellout crowd of 17,805 at spacious Freedom Hall.

It's doubtful the response was pegged to any assumption other than that Ohio State and Cincinnati would be slugging it out for the NCAA crown.

Wake Forest, which has drawn All America Jerry Lucas and Ohio State in the 7:30 p.m., EST, opener, rallied behind All-America Len Chappell and 5-9 Billy Packer to win its last 12 games and the Eastern Regional eliminations after winning but nine of its first 17. Included in that slow start was an 84-62 loss to the mighty Buckeyes at Winston-Salem in December.

"You might say we were shell-shocked," says Wake Forest coach Bones McKinney when that game is mentioned.

Johnny Wooden's UCLA Bruins also got the Ohio State shock treatment in December, losing to the Bucks in the Los Angeles Classic 105-84. But the Bruins bounced back and won 14 of their last 16 games in nailing the Big Five title and the Far West Regional.

The Bruins have team speed and balance, an 18-9 record, and a band of sharpshooters led by 6-2 Johnny Green, with a 19.4 average.

MAY BE BETTER

Even the coaches—Ed Jucker of Cincinnati and Fred Taylor of Ohio State—admit their teams might be better than a year ago.

"We're better in some ways," said Taylor. "For one thing, we have more depth. For another, Lucas has continued to improve—particularly on defense. This team certainly has worked harder, is more relaxed and there is much more enthusiasm in our workouts."

★ ★ ★

"We're somewhat different, not quite as consistent, but potentially better on a given night," said Jucker. "Our sophomores (Ron Bonham and George Wilson) have worked their way into the team and have come along nicely."

★ ★ ★

Along with Lucas, starters John Havelicek and Mel Nowell are back from last season for the Buckeyes. Doug McDonald and John Reasbeck are the other regulars for Taylor, who won 23 to 24 regular season games.

★ ★ ★

Bonham and Wilson are joined by three aces from the 1961 champion Bearcats — 6-9, 240-pound Paul Hogue, jumping jack Tom Thacker and playmaker Tony Yates. The Bearcats have won 27 of 29 games and have clamped a 46-point defense on their last three foes.

Confirm Sign Stealing in 1951 Thomson Homer

PHOENIX, Ariz. (AP)—A story that a clubhouse spy stole Brooklyn Dodger signs and helped Bobby Thomson hit the home run that won the 1951 National League pennant for the New York Giants was confirmed at the Giants' spring training camp today.

A source close to the team, who declined use of his name, said, "It was perfectly legal to steal signs in 1959 and before any way you could."

He said the practice was outlawed last year by Baseball Commissioner Ford Frick.

"In 1959 most of the clubs in the league had been attempting hoists of our pitching signals by devious practices," he continued.

★ ★ ★

"When the Dodgers came into San Francisco late in the season the Giants were two up on second place Los Angeles. Since there were only eight games left the Giants knew they had to win any way possible—including stealing signals.

"The Giants in charge cased Seals Stadium for the most likely spy vantage points, including hilltops and even roofs of houses in the vicinity. They settled on the scoreboard. . .

"But the plan was never used. This deeply religious Giants pitcher, and go ahead and guess his name, found out about the scheme and his protests killed it."

★ ★ ★

There was no denial from any Giant source about the Thomson incident.

Pitches, Bats Spartans to Win Over Marine 9

CAMP LEJEUNE, N. C. (AP) — Junior Jack Nutter pitched a three-hitter and batted in a run as Michigan State whipped the Camp Lejeune Marines 4-0 yesterday in the first game of its spring tour.

Nutter struck out 11 and walked only one. He singled in the second inning to score Jerry Luminaski with the Spartans' first run.

Michigan State .....011 000 002—4 8 0
Camp Lejeune .....000 000 000—0 3 5
Nutter and Azar, Hjortass (8); Wilhelm, Ritter (9) and Holt.

Lakeland Wins Class A Playoff

Lakeland Pharmacy won the Waterford Class A basketball championship last night with a 77-67 overtime victory over regular season kingpin Spencer Floor Covering.

★ ★ ★

O'Neil Realty copped the "B" playoff title by dumping Nesbitt for the second straight night, 63-57.

Tom Nickman's three baskets in the final minute enabled Lakeland to catch Spencer 67-67 before the final buzzer. The winners then posted a 10-0 overtime edge to make off with the crown. Spencer led at the half, 40-32.

Stu Thorell and Nickman each scored 24 points for Lakeland. Chuck Gillis topper Spencer with 26. The loss was the second for Spencer in three playoff meetings with Lakeland.

O'Neil had to win its final three games after suffering a setback early in the double elimination playoff.

★ ★ ★

Dave Struble scored 17 and Bill Crow hit 16 for O'Neil. Nesbitt was led by Dennis Horrigan's 16.

Ice Fishing Pressure Down Across Michigan

Fishing pressure dropped slightly from last winter on nine major lakes in the Northern Lower Peninsula surveyed by the State Conservation Department.

★ ★ ★

The department reported 2,147 fishing shanties were counted on the lakes during an aerial survey in February. The count last year was 2,226 shanties.

★ ★ ★

The largest count was 556 shanties reported on Houghton Lake.

Deep Snow Means Trouble for Michigan Whitetails

Cold weather and deep snow are starting to show their effect on deer in northern Michigan, latest Conservation Department field reports reveal.

★ ★ ★

The department's Baraga district reported its first confirmed cases of fawn starvation. The warning for fawn starvation was also noted in four deeryards of the Escanaba district.

Similar conditions were reflected in the Gaylord district of the northern Lower Peninsula where weakened and dead deer were found. Whitetails were also reported to be in poor shape in some parts of Lake County.

Whitetails in the Upper Peninsula were said to be up against one of their roughest wintering periods in several years. Heavy snows which fell during the week left deer tightly confined to their yards throughout this region.

With minimum snow depths doubling from one foot to two feet during the week in the Upper Peninsula, deer were even closely yarded along the Lake Michigan area where they are normally less restricted in their movements.

CUTTING SLOWED

Last week's barrage of new snow also slowed down commercial timber-cutting operations above the Straits which provide important local sources of food (tree tops and limbs) for deer during this bottleneck period of the winter.

Department districts in the northern Lower Peninsula reported their greatest snow depths of the winter. As much as 18 inches of new snow piled up during the week in the Gaylord area.

Set Purchases for Dunes Area at $17 Million

WASHINGTON (AP) — The National Park Service estimates that it would pay Michigan owners $17 million in acquiring lands for the proposed Sleeping Bear dunes recreational area along Lake Michigan in Leelanau and Benzie Counties.

★ ★ ★

The proposed 92,000-acre park would include about 72,000 acres now held by private owners. Most of the remainder is owned by the state.

The service's estimates coincide with President Kennedy's March 1 message to Congress in which he proposed an eight-year land purchase program for outdoor recreational purposes.

Total acquisition cost of the 10 park projects recommended by the President was estimated by the park service at $63 million.

Kennedy urged Congress to authorize the Sleeping Bear dunes development along with nine others.

Thursday's College Basketball
By The Associated Press
NIT TOURNEY
Semifinals
St. Johns, N.Y. 75, Duquesne 65
Dayton 98, Chicago Loyola 82
NATIONAL JC TOURNEY
Quarter-finals
Coffeyville, Kan. 82, San Angelo, Tex. 69
Trinidad, Colo. 74, Cameron, Okla. A&M 69
Consolation
Bethany Lutheran, Minn. 70, Broome Tech, N.Y. 69
Fort Smith, Ark. 63, Flint, Mich. 62
Wilmington, N.C. 78, Weber, Utah 64
Lincoln, Ill. 83, NYC Community 62

GUARANTEED TO
WATERPROOF
YOUR BASEMENT
or your money back

BONDEX Waterproof Cement Paint
Waterproofs and transforms a damp dingy basement into a bright, cheerful and healthful area.

BONDEX Heavy Duty Waterproofer
A heavy-bodied, mineral-type coating, waterproofs the basement with serious wet-wall problems.

. . . And BONDEX Additive
A Silicone-Latex concentrate which bonds fast on *previously painted* masonry and eliminates pre-wetting of walls. Use with Bondex Waterproof Cement Paint or BONDEX Heavy Duty Waterproofer.

OAKLAND FUEL and PAINT Co.
436 ORCHARD LAKE AVE. PHONE FE 5-6159

STOP
DAMPNESS
In Basement Walls!
Apply
THOROSEAL
SEAL
WATER OUT
and decorate your masonry walls. Just mix THOROSEAL with water and brush on!

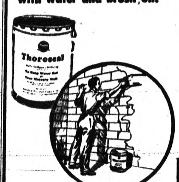

DICKIE
LUMBER
COMPANY
Orchard Lake Road
Keego Harbor Ph. 682-1600
Open Sat. 8 A. M. to 2 P. M.

PASQUALE'S
Restaurant and Bar
LAKE ORION, MICH.
NOW SERVING
Finest Liquors, Beers, Wines
Luncheons from 11 A.M.
CLOSED MONDAYS
Kitchen Closed Daily 1:30 A.M.

Specializing in Spaghetti, Pizza, Ravioli
BRAND NEW! Try Our Delicious BABY PIZZA
CONVENIENT FOOD CARRYOUT SERVICE
895 S. Lapeer Road
MY 3-1421
AMPLE PARKING IN REAR

We've Given Them Free Rein . . .
TO GIVE YOU THE BEST DEAL
It's Part of Our
4th Anniversary SALE

Boy, are they anxious to get your business! They're trying to win our Salesman's Contest, and we've given them free rein to wheel and deal. That means lower prices, higher trade-ins during our Anniversary Sale. Come on in. Drive a new Pontiac or Buick yourself. Then talk deal to one of our salesmen. He will want to win the sales contest so he will be ready to talk the kind of deal you dream about!

GET IN ON THE BIG DRAW TOO!
You can win a fabulous vacation weekend at the Sheraton-Cadillac, including dinner and dancing at the Roostertail, or an evening at the Shubert Theater, breakfast in bed, plus a new Pontiac or Buick for the weekend. Dinner Sunday and the movie or your chioce. Come in and sign up. Also, every week some lucky person wins a free three layer cake. Least you can do is come in and have coffee and cake with us and get suckers for the kiddies.

And don't forget our Used Car Specials!
WE'VE GOT REAL DEALS IN USED CARS, ANNIVERSARY SPECIALS LIKE THESE
1960 FORD STARLINER $1650
1959 CATALINA VISTA $1595
1959 CHEV. IMPALA 4-D. H.T. $1595
1961 CHEV. PARKW'D WAG. $2295
1957 OLDS CONVERTIBLE . . . $ 995

IT'S OUR BIRTHDAY
BUT YOU GET THE GIFTS
COME IN TO
SHELTON
PONTIAC - BUICK
223 MAIN STREET, ROCHESTER OLive 1-8133

WANTED!
1960 FORD TRADE-INS
FOR OUR USED CAR LOTS!

F.D.A.F.

OUR USED CAR STOCKS ARE FAR BELOW NORMAL . . . WE NEED ALL MAKES AND MODELS . . . 1960 FORD USED CARS ARE "HOT" RIGHT NOW . . . WE NEED THEM . . . SEE US RIGHT AWAY AND GET OUR BIG TRADE-IN OFFER ON A NEW '62 FORD GALAXIE, FAIRLANE, FALCON OR THUNDERBIRD.

JOHN McAULIFFE FORD, INC.
630 Oakland Ave.
Pontiac, Michigan

Area Bowlers Keeping Busy

The annual Pontiac Women's Bowling Association tournament comes to a close, the Red Stamp Jubilee Singles event starts and the major part of the Pontiac Elks invasion of the national event will feature another giant weekend for area keglers.

★ ★ ★

Doubles action at Milford Fairgrounds, the Tri-County tourney at Maple Lanes and the East Highland Singles at East Highland will resume.

Three of last year's title-winning scores have been topped and another matched by current women's leaders.

Sports Center Trophies of Pontiac paces the teams with 3,278. Gladys Plagens, Rochester, and Fran Ginter of Troy are 1st in doubles at 1,330. Evelyn Hewitt of Drayton Plains leads in singles at 726 and Clarkston's Jean Landon is 1st in both all events classes at 1,725 and 1,965. Jean also has high actual series with 620.

Mary Salek of Pontiac owns the best actual game of 253 and Violet Doyle, Pontiac, has 288 for top handicap game.

The contestants Saturday and Sunday at West Side Recreation will include ladies from Pontiac, Auburn Heights, Rochester, Walled Lake, Washington, Utica, Union Lake, Highland, Waterford, Davisburg, Holly, Milford, Clarkston, Orchard Lake, Metamora and Livonia.

★ ★ ★

ELKS IN BID

Sixty-four city teams will be at Great Lakes Bowling Center shooting for honors in the 42nd Elks National.

Qualifying will begin Saturday and Sunday at 300 Bowl in the battle for $30,000 worth of Holden stamps.

It is a handicap event open to all sanctioned men and women pinoppiers. First prize will be 100,000 stamps and a big trophy. Runnerup will be worth 50,000 stamps and 3rd 25,000.

A 1,361 posted by Ray Buchanan of Oak Park and Clair Hamilton, Hazel Park, is the early score to beat at Milford. Tom Shara of Rochester has high game of 246.

★ ★ ★

Tri-County competition will be in its 2nd of three Sundays with $3,000 to be divided by the top performers. The East Highland meet will be coming to a close.

★ ★ ★

Griff's Grill, captained by Eve Miller, and Mildred Anderson's team will be rolling in the Michigan Women's State at Muskegon. The Men's State is to resume at Kalamazoo.

Ralph Hutchison, pro at Saucon Valley in Bethlehem, Pa., has been the official announcer for the USGA since 1949.

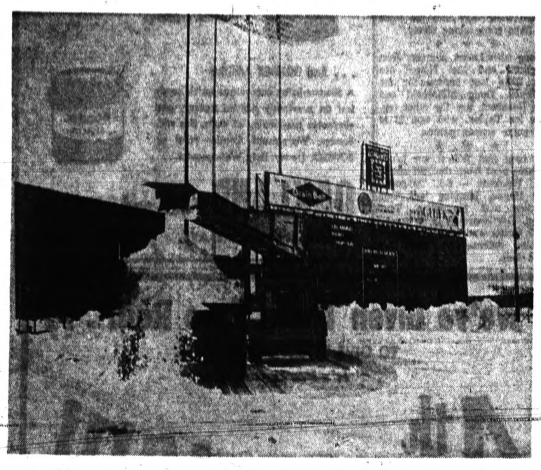

AP Photofax

SPRING SPEEDUP — Spring gets a nudge in snow removal operations at the Minnesota Twins park where baseball is only 22 days away. Groundskeepers will get to work as soon as the field is cleared with hopes of warm weather.

SKI NOTE — The new Bergisel ski jump overlooking the Austrian city of Innsbruck is surrounded by an amphitheater seating more than 60,000. Jumps up to 297 feet will be possible when the 1964 Winter Olympic Games are held here, with the North Range of The Alps in background.

Trees Give Tex Somethin' New to Crow About

COLLEGE STATION, Tex. (UPI) —Texas now can claim possession of the largest trees in the nation of four different species.

The discoveries result from a National Big Tree campaign being conducted by the American Forestry Association.

Four Texas trees which have proved to be the nation's largest are the American holly, a honey mesquite, a water oak and a recently discovered redbay.

All the trees are apparently in good shape except for the newest one, the redbay or Persea borbonia.

Buttrot has taken over the 45-foot giant, leaving its typical mark, a hollow center. Officials said a large limb has also been broken from the body.

Our Cars Are
EASY ON THE EYES
and EASY TO OWN!
All Are Winter Priced for Summer Fun!

'61	CHEVY Convertible. Solid white, blue interior. Just like new. Radio, heater, whitewalls, auto. transmission.	$2495
'60	CHEVY Impala Convertible. Beautiful black with red interior, whitewalls, radio, heater, auto. transmission, power steering and brakes.	$1995
'60	CHEVY Wagon. 4-Door, 6-cyl., radio, heater, whitewalls and standard transmission. Dark blue finish.	$1645
'60	OLDS 88-Door Hardtop. 2-tone, radio, heater, whitewalls and double power.	$2195
'59	Chevrolet Biscayne 4-door radio and heater, w-walls, leather interior, black with white top.	$1295
'60	PONTIAC Station Wagon, Safari 9-passenger with double power, EZ eye glass and whitewalls. Sandalwood finish.	$2295
'59	T-BIRD Hardtop. Like New. Silver gray finish, whitewalls and full power.	$2195
'59	PONTIAC Catalina Convertible. Solid white with red interior, like new. Double power, radio, heater and whitewalls.	$1795

GLENN'S MOTOR SALES
Open Every Evening Except Wednesday 'til 9 P.M.
FE 4-7371 952 WEST HURON FE 4-1797

Campbell Arrives From Lakeland

Tigers-DeBusschere in Confab

DETROIT (AP) — The Detroit Tigers sent Vice President Jim Campbell into action yesterday in an attempt to sign a much sought after University of Detroit pitcher.

★ ★ ★

Campbell, his pockets full of money, flew into town from the Lakeland, Fla. training base to take charge of negotiations with Dave DeBusschere, star University of Detroit athlete.

★ ★ ★

Tiger scout Lou D'Annunzio has shadowed DeBusschere since 1955, but said it was "up to the front office now."

The rangy right-hander said, "I'll sign next Wednesday or Thursday," but added that he hasn't made up his mind who with.

It was learned that the Tigers have offered DeBusschere a bonus of $60,000 if he doesn't play basketball. The All-America cager has stated that he definitely is going to play pro basketball.

The Detroit Pistons of the National Basketball League will make him their No. 1 choice next Monday in the annual NBA draft. The Tigers' bonus offer will be cut in half if DeBusschere plays basketball.

Twelve major league teams have contacted DeBusschere since the close of U-D's basketball season last week. The best offers have come from the Braves, Cardinals and Yankees.

'The General' in ABC Hall of Fame

DES MOINES (UPI)—John (The General) Crimmins, Detroit, became the 24th member of the American Bowling Congress Hall of Fame last night.

Crimmins, a member of the Fife Electric team of Detroit which won the 1939 ABC title, is a veteran of 38 ABC tournaments.

Crimmins, 67, will compete with the ABC's Sport Shop Club of Detroit tonight and will see action in singles and doubles tomorrow. He has a 196 average in his 38 years of tournament play.

Crimmins won the All-Star bowling title in 1941 and was voted Bowler of the Year in 1942. He was a member of the Detroit Strohs that won the International bowling championship in 1936 at Berlin.

★ ★ ★

He set a record in winning the Elks National tournament all-events title in 1937 with a 2,156 nine-game total.

Ten of the 14 other living members of the Hall of Fame were present for Crimmins' induction. They were Frank Benkovic, Milwaukee; Allie Brandt, Lockport, N. Y.; Adolph Carlson, Chicago; Herb Lange, Watertown, Wis.; Hank Marino, Milwaukee; Joe Norris, Chicago; Billy Sixty, Milwaukee; Walter Ward, Cleveland, and Joe Wilman, Chicago.

Earlier yesterday, the ABC board of directors awarded St. Paul, Minn., the 1965 tournament. The board voted 55-18 in favor of St. Paul over the only other bidder, Fort Wayne, Ind.

It will mark the third time St. Paul has played host to the ABC tourney.

★ ★ ★

The 1963 tournament has been awarded to Buffalo, N. Y., and the 1964 meet to Oakland, Calif.

There were no changes among the leaders in the tournament action.

Swainson Requests Sale of Parks Bonds

Governor Swainson has asked the legislature to approve the second half of a $10 million permit-bonding porgram to expand and improve Michigan's state parks system and urged a $235,000 appropriation to step up development of other state recreation lands administered by the Conservation Department.

In his park bonding request, the governor specified that $3 million would be spent for capital improvements with the remaining $2 million to go for new land acquisition.

Time Is Short

State oil and gas rights on some 112,015 acres in the lower Peninsula will be offered for leasing March 27-28 at a public auction to be held in Lansing by the Conservation Department.

The sale will begin at 10 a.m. in Room 133 of the Stevens T. Mason building.

Suspend Ohio Prep Power

CANTON, Ohio (AP)—Canton McKinley High School, an Ohio scholastic grid power since 1894, will have no football team next fall.

The Bulldogs, months ago, were suspended for a year by the Ohio High School Athletic Association for using undue influence in the transfer of two players from distant Portsmouth, Ohio.

★ ★ ★

The school carried a protest to the State Supreme Court, but the tribunal voted unanimously Wednesday that the edict must stand.

The suspension wipes out McKinley's grid profits—$43,000 last year—and will hamper the spring sport programs of Lehman, Timken and Lincoln High Schools. All Canton sports receipts go into a common fund, and the other three are not self-supporting.

The court's action was a heavy blow to others, too. Local sports equipment stores, which fill all school orders, will get none. Concessions, which furnish funds for the school band, will be closed. Printing firms will lose all program and ticket business, and restaurants and motels will miss the big crowds.

Massillon, 8 miles away, which has played the Bulldogs all but two of the last 68 years, figures to lose about $22,000 in gate receipts if the season finale with the Bulldogs isn't staged.

McKinley seniors will lose their final year of competition, since Board of Education rules forbid transfer to the other schools not affected by the ban.

MIDAS MUFFLERS
ARE GUARANTEED
FOR AS LONG AS YOU OWN YOUR CAR

MIDAS MUFFLER SHOPS

Once a MIDAS Muffler is installed on your car, it is the last muffler you will ever pay for as long as you own that car. That's what the MIDAS guarantee means!
If ever replacement is needed you will pay nothing for the muffler itself, only a service charge.
Only MIDAS offers this guarantee, good at all MIDAS shops wherever you drive from coast to coast... and at no extra cost! Call MIDAS and end your costly muffler problems once and for all.

435 S. SAGINAW
FE 2-1010
ALL MAJOR CREDIT CARDS HONORED
Mon., Tues., Wed., Thurs. 'til 5:30
Friday 'til 8
Saturday 'til 5 P.M.

64 LANES TO SERVE YOU
HURON BOWL
2525 Elizabeth Lake Rd.
FE 5-2525
AIRWAY LANES
4825 Highland Rd. (M-59)
674-0424

It's Spring Again!
JOIN A SPRING LEAGUE NOW
Hi-Schoolers'—Junior League—Mixed League
Five Women Team—Men's Scratch Singles and Doubles
Men's Trio—Ladies' Handicap Doubles—Moonlight Social

FREE PROFESSIONAL INSTRUCTION
Tues.-Wed.-Fri.—9:30 to 5:00
Brunswick Advisory Staff Member
SHIRLEY POINTER AT HURON BOWL

BE ON TELEVISION
Enter
TV-BOWL
Come In for Further Details

Spring Time!
...is car buying time
at Pontiac Retail Store!
PICK YOUR NEW
Pontiac or Tempest Now

During the Greatest
Spring Sale of Our History...
We Aim to Go Over the Top in Sales in March
Remember:
We Don't Talk Deals,
We Make Them at...
PONTIAC RETAIL STORE
65 Mt. Clemens St. FE 3-7954

Write Them as Corrected

Make List of All Your Misspelled Words

BY LESLIE J. NASON, ED.D.
Professor of Education,
University of Southern California

Many people think they see a decline in the art of spelling. Some are worried about it. I get a number of letters like this:

Dear Dr. Nason:

How can I become a better speller? When I write I get so carried away I forget how to spell.

Mary E., Arcadia, Utah.

In a way yours is a good fault. You concentrate on what you are writing so completely that spelling is pushed back to the fringes of your thoughts.

DR. NASON

On your next composition, pay no attention to spelling until you have finished, then make a list of all the words you find misspelled.

Write these words repeatedly, saying them to yourself as you write. Make sure your handwriting is satisfactory. See each word and its spelling as you write it. By connecting the correct spelling with practice in handwriting, you will improve your spelling.

Dear Dr. Nason:

I read my assignments sometimes four or five times and even then I don't remember what I have read. What can I do?

J. V., Philadelphia.

Try reading to FIND OUT something. Decide what you probably will find, then scan the material. Read the summary at the end of the chapter. Then re-read for details, reciting back to yourself at the end of each section, or at the end of a page or two. If you do not succeed at first, try deliberately reading faster. Your mind may be wandering. It needs to concentrate.

Dr. Dr. Nason:

I am too slow to finish math tests. I have tried shortcuts and leaving out steps, but nothing works. How can I speed up?

D. M., Eugene, Ore.

You're going about it backward. Leaving out steps actually slows you down! It takes longer to work out a step mentally than to write it on paper. Practice writing all of the steps in the solution of problems while doing your homework. Get the habit of writing neatly. Use the same plan while writing tests. With all the steps of the problems on the paper, you can safely speed up your work just by deciding to work faster.

Dear Dr. Nason:

I am a junior at a state college. I have had so much trouble trying to understand my math professor that I am now struggling through the developments in the textbook. Since this does not work either, I need your help.

K. M., Riverside, Calif.

Try the scheme of reading ahead in the text BEFORE your professor gives the development. Make short notes of your questions.

Listen carefully in class. Try to understand your instructor in WORDS. You may be pleased to find your questions answered during the instructor's presentation. Check them off your list as they are answered, or ask the instructor to clarify them if they are not answered.

Recheck the book development if necessary at a later time. Reading ahead solves the problem and saves you time.

(If you have a question for Dr. Nason, write him in care of The Pontiac Press. He will discuss in his column those of most general interest.)

Bogged-Down Con-Con Facing Night Sessions

LANSING (AP)—The possibility of night sessions at least three times a week loomed larger on the horizon today for the constitutional convention, bogged down in tedious debate.

Faced with a calendar studded with controversial issues, delegates were wondering openly whether they could wind up their task of writing a new basic law document before their $1,000-a-month salaries expire May 15.

Some 22 delegates sponsored a resolution calling on the convention to adopt new working hours which would include three night sessions a week on Mondays, Tuesdays and Thursdays.

Richard Van Dusen, R-Birmingham, chairman of the rules and resolutions committee, said he assumed some steps would have to be taken along the line of the resolution's recommendation.

Debate continued to drone on yesterday and after a full day of floor discussion in committee-of-the-whole, delegates reached tentative agreement on four more paragraphs pertaining to the state administrative board.

A proposal to limit the governor to two consecutive terms in office was defeated, 72-55. Under the proposal, the governor would have had to wait for one full term to intervene before running for the office again.

In another vote, the convention tentatively adopted a provision which would give the lieutenant governor the power to break a tie vote in the Senate. The proposal must undergo at least two more record votes before being included in the new constitution.

★ ★ ★

Under the provision, the lieutenant governor would continue as president of the Senate but would handle whatever other duties the governor might assign to him.

★ ★ ★

The lieutenant governor's job now consists mainly of presiding over the Senate and attending meetings of the ad board.

Yesterday's debate was relatively mild compared with the flareup Wednesday over a compromise package agreement worked out between the GOP conservative bloc and the forces of George Romney, probable Republican gubernatorial candidate.

Democrats attacked the compromise as a sellout by Romney, but he defended the agreement as necessary to stave off an impending coalition between the conservative-rural delegates and the Democratic delegation.

Astrological Forecast

BY SIDNEY OMARR
For Saturday

"The wise man controls his destiny . . . Astrology points the way."

ARIES (Mar. 21 to Apr. 19): Marital or business partner may APPEAR to make demands that are entirely out of realm of practicality . . . but appearances could be deceiving. Trust . . . and you will be rewarded.

TAURUS (Apr. 20 to May 20): You gain most by waiting. Not a time to force issues, or press luck. Tendency is for you to see situation only as it MIGHT be, not as it actually exists. Avoid disputes.

GEMINI (May 21 to June 21): Time for solid achievement. Nothing spectacular can come about unless you have laid groundwork. If you haven't, this is time to attend to details, alert associates to plan.

CANCER (June 22 to July 23): Could be exciting, romantic day and night. Finally, some good news comes your way. And you have feeling of greater freedom, both emotionally and financially. Celebrate quietly.

LEO (July 22 to Aug. 21): This is a testing period, filled with questions. How many hours can you spend alone without brooding, worrying? Are you maturing emotionally? Ask yourself!

VIRGO (Aug. 22 to Sept. 22): Problem today may be one of COMMUNICATION. Let others know what you think. Wait. Clearly define your position or silly dispute could mar otherwise fine evening.

LIBRA (Sept. 23 to Oct. 22): Emphasis on budget, future needs. Don't overextend yourself. Do what you can and be proud of accomplishments. PERSONAL PRIDE highlighted. Respect yourself and others will too.

SCORPIO (Oct. 23 to Nov. 21): Coming up . . . means you can take positive steps to help fulfill ambitions. Get started! Make new move, emphasize personal abilities and personality. Creative activity in spotlight.

SAGITTARIUS (Nov. 22 to Dec. 21): Now's the time to write letters, outline advertising programs . . . to spread your message through some form of personal or public communication.

CAPRICORN (Dec. 22 to Jan. 20): An unusual secret is imparted to you in this column today. Your chart shows loved one feels RESTRICTED. Quietly loosen reins. Freedom often becomes a bond of great devotion.

AQUARIUS (Jan. 21 to Feb. 19): Challenge may be offered in form of community project. You should cooperate . . . but do so with understanding you can contribute own ideas, originality.

PISCES (Feb. 20 to Mar. 20): At first you may not believe this is one of your better days . . . but it works out that way! A lesson you learn today is one of PATIENCE. Plan long-range projects.

★ ★ ★

IF SATURDAY IS YOUR BIRTHDAY your greatest asset is SYMPATHY for the problems of others. Greatest fault: tendency to permit others to take advantage of your feelings of sympathy. Wonderful year for summing up what you want to keep and what, in your life, is to be discarded. By fall, you'll be ready to begin new, exciting cycle.

★ ★ ★

GENERAL TENDENCIES: Today is time when people are impressionable, willing to listen to new ideas. There will be many projects around the nation and the world, which will get their start at social gatherings as the result of conversation, exchange of ideas. All signs could study PISCES interpretation for today with profit.

(Copyright 1962)

U Thant to Pay Visits to Sweden, Denmark

UNITED NATIONS, N. Y. (AP)—The United Nations announced yesterday that Acting Secretary-General U Thant will pay short visits to Sweden and Denmark in the first part of May.

It said he had received invitations to visit several European countries and had accepted them all in principle. The trip in May will be his first since taking office last November.

A new fork lift truck can pick up a loaded 35-foot trailer and place it on a freight car.

OUR ANCESTORS By Quincy

"There's no light in the parlor! Who's the wick snatcher around here?"

BOARDING HOUSE

OUT OUR WAY

DRIFT MARLO By Dr. I. M. Levitt, Tom Cooke and Phil Evans

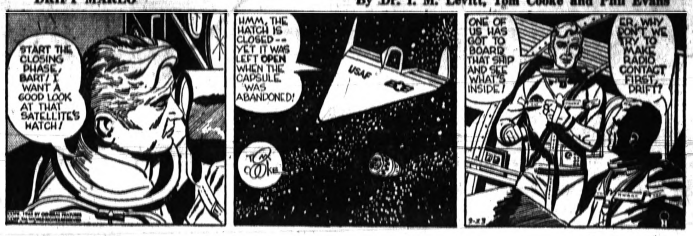

ADAM AMES By Lou Fine

ALLEY OOP By V. T Hamlin

CAPTAIN EASY By Leslie Turner

THE BERRYS By Carl Grubert

NANCY By Ernie Bushmiller

MORTY MEEKLE By Dick Cavalli

GRANDMA By Charles Kuhn

DONALD DUCK By Walt Disney

Markets, Business and Finance

MARKETS

The following are top prices covering sales of locally grown produce by growers and sold by them in wholesale package lots. Quotations are furnished by the Detroit Bureau of Markets, as of Tuesday.

Detroit Produce

FRUIT

Apples, Delicious, bu.	$4.00
Apples, Cider, 4 gal.	2.25
Apples, Jonathan	2.50
Apples, McIntosh	2.00
Apples, Northern Spy	2.50
Apples, Steele Red	3.50

Vegetables

Beets, topped	$2.50
Cabbage, curly, bu.	2.00
Cabbage, red, bu.	2.00
Cabbage, standard variety	4.00
Carrots, topped, bu.	3.50
Celery, root	1.75
Horseradish, pk.	3.00
Leeks	2.00
Onions, 50-lb. bag	3.50
Parsley, root, doz. bchs.	1.00
Parsnips, ½ bu.	1.75
Potatoes 50 lbs.	1.10
Radishes, black	1.50
Radishes, hothouse	1.75
Rhubarb, Hothouse, box	.75
Rhubarb, Hothouse, bu	1.25
Squash, Hubbard	1.75
Turnips, topped, bu.	2.25

Poultry and Eggs

DETROIT POULTRY

DETROIT, March 23 (AP) — Prices paid per pound at Detroit for No. 1 quality live poultry:

Heavy type hens 21-23; light type hens 8-9; heavy type roasters 4-5 lbs., heavy type roasters over 5 lbs. 27-29; broilers and fryers 3-4 lbs.; whites 19-21; Barred Rock 21-23.

DETROIT EGGS

DETROIT, March 23 (AP) — Egg prices paid per dozen at Detroit by first receivers (including U. S.)

Whites — Grade A jumbo 37-40; extra large 33½-39; large 33-37; medium 29½-31; small 23.

Browns—Grade A large 32-33; meduim 29; checks 25-26½.

CHICAGO POULTRY

CHICAGO, March 21 (AP)—Live poultry: Wholesale buying prices 2 lower to ½ higher; roasters 28½-29; special fed White Rock fryers 19-20½; heavy hens 27.

CHICAGO BUTTER AND EGGS

CHICAGO, March 23 (AP) — Chicago mercantile exchange—butter steady; wholesale buying prices unchanged; 93 score AA 59¼; 92 A 59¾; 90 B 57¼; 89 C 55½; cars 90 B 57¾; 89 C 56.

Eggs easy; wholesale buying prices unchanged to ½ lower; 60 per cent or better grade A whites 30; mixed 30; mediums 29; standards 28; dirties 27; checks 26½.

Livestock

DETROIT LIVESTOCK

DETROIT, March 22 (AP)—Today's receipts: Cattle 200, calves 25, hogs 100, sheep 100.

Cattle compared last week slaughter steers and heifers fully steady, cows and bulls steady, around 30 head high choice and high choice to prime 1135-1255 lb. steers 28.00; most choice 900-1250 lb. 26.75-27.75; mixed loads high good and low choice steers 25.50-26.75; most good steers 23.00-25.50; standard steers 21.00-23.00; utility steers 19.00-21.00; few loads low to average choice heifers 25.50-26.00; mixed loads high good and low choice heifers 24.75-25.50; most good heifers 22.00-24.50; standard heifers 20.00-22.00; utility heifers 17.50-20.00; utility cows 15.50-16.50; few up to 17.00; canners and cutters 13.00-16.00; utility bulls 19.50-21.00; cutter bulls 17.50-19.50.

Vealers: Compared last week prime vealers 1.00 lower; lower grades steady, most prime vealers 37.00-40.00; late top 39.00; good and choice 30.00-37.00; standard 25.00-30.00; cull and utility 28.00-35.00.

Sheep: Compared last week slaughter lambs steady to strong, slaughter ewes steady, few loads choice and prime shorn lambs full shorn and number 1 pelts 90-100 lb. 19.25-19.50; most choice and prime shorn lambs 100-110 lb. 18.00-19.00; good and choice shorn lambs 105 lb. down 17.00-18.50; utility and good shorn lambs 15.00-17.00; few loads choice and prime wooled lambs 19.00-20.00; cull to choice shorn ewes 7.00-9.00.

Cattle 150. Nominally steady.

Vealers 25. Not enough to make a market.

Sheep 30. Not enough to make a market.

Hogs 50. Limited trade on butchers under 240 lbs. steady to 25c higher but not enough done to set up quotations. Compared week ago barrows and gilts steady to 25c higher; sows steady.

CHICAGO LIVESTOCK

CHICAGO, March 23 (AP) — Hogs, 5,000; rather slow, butchers 25 to 50 lower; sows fully 25 lower, instances 50 lower; fair shipping demand; mostly 1-2 190-225 lb. butchers 16.75-17.00; around 125 head at 17.00; mixed 1-3 180-240 lbs. 16.25-16.75; 230-260 lbs. 16.00-16.25; 2-3 240-290 lbs. 15.50-16.00; several loads 300-325 lbs. 15.00-15.25; mixed 1-3 325-500 lb. sows 14.00-15.00; 2-3 500-625 lbs. 13.00-14.00; shippers took 2,600.

Cattle 300; calves none; receipts include several loads slaughter steers and wheat pasture feeding steers, balance largely cows; cows slow, steady to weak at the week's downturn; bulls about steady, not enough other classes on sale to test prices; load choice 1,175 lb. slaughter steers 27.25; utility cows 14.50-16.00, canners and cutters 12.00-15.50; utility and commercial bulls 18.50-21.00.

Sheep 400; small supply about steady on all classes; good and choice 90-105 lb. native wooled slaughter lambs 16.00-17.50; cull to good 13.00-16.00; cull to good wooled slaughter ewes 5.00-6.00.

Stocks of Local Interest

Figures after decimal points are eights.

STOCKS OF AREA INTEREST

Figures after decimal points are eighths

	Bid	Asked
Allied Supermarkets	14.2	14.4
Aeroquip Corp.	32.6	33.2
Arkansas Louisiana Gas Co.	41.4	41.6
Baldwin-Montrose Chem. Co. pf	11.7	12.2
Borman Food Stores	17.4	17.6
Davidson Bros	8.5	8.7
Federal Mogul-Bower Bearings	41.6	42
Harvey Aluminum	26	26.2
Hoover Ball & Bearing	33	33.4
Leonard Refining	11.6	12
Prophet Co	25	25.2
Rockwell Standard	37.1	37.4
Toledo Edison Co	26.3	26.5

OVER THE COUNTER STOCKS

The following quotations do not necessarily represent actual transactions but are intended as a guide to the approximate trading range of the securities.

	Bid	Asked
AMT Corp.	24.6	26.4
Aunt Jane's Food	12	13.2
Detroiter Mobile Homes	11	12
Diamond Crystal	17.7	19.3
Electronics Capital	19	20.4
Electronics International	10.4	11.4
Frito Co	35	37
Andrew Jergens	39	41.6
McLouth Steel Co.	54.2	57
Michigan Seamless Tube Co.	23.4	26
Pioneer Finance	21.2	23
Sante Fe Drilling	29	31.4
Transcontinental Gas Pipe Line	26.2	27.5
Vernors Ginger Ale	5	5.6
Winklemans	12	13.2
Wolverine Shoe	72.4	77.4
Wyandotte Chemical	76	81

MUTUAL FUNDS

	Bid	Asked
Affiliated Fund	8.40	9.09
Chemical Fund	12.15	13.14
Commonwealth Stock	17.77	19.42
Keystone Income K-1	9.50	10.37
Keystone Growth K-2	5.93	6.48
Mass. Investors Growth	8.96	9.79
Mass. Investors Trust	15.37	16.80
Putnam Growth	9.91	10.77
Television Electronics	8.67	9.45
Wellington Equity	16.58	18.02
Wellington Fund	15.27	16.64

*—Nominal quotations.

Friday's 1st Dividends Declared

	Rate	Pe-riod	Stk. of Record	Pay-able
STOCK				
Elcor Autom Ind	2 pc		4-10	4-30
REGULAR				
Bzet-Holnick	.225	Q	3-30	4-16
Hartford El	.75	Q	4-10	5-1

AMERICAN STOCKS

NEW YORK, March 23 (AP)—American Stocks:

Cal El Pw	26	Ins N Am	103
Cohu Elec	8.3	Kaiser Indus	9.4
Dynam Am	14	Mead John	136
Fly Tiger	11.2	Mid-W Ab	13.6
Gen Devel	14.6	NJ Zinc	34
Hall Lamp	4.7	Pacific Pet Ltd	13.5
Imp Chem	7.7	Sherw Wm	97.1
Imp Oil	47	Sonotone	10
Imp Tob Ca	16.3	Technico	19.1

Most Issues Unchanged

Stock Market Sets Slow Pace

NEW YORK (AP) — The stock market continued bogged down irregularity early this afternoon with trading at the slowest pace this week.

Movements of most key stocks were fractional. A few went a point or so either way. A considerable number of stocks was unchanged.

★ ★ ★

The montony was relieved by wider moves of a number of selected issues which reacted to special situations or trading recommendations.

Oils were traded on some substantial blocks at the start but there was no consistent strength.

In fact the trend was unchanged to a bit lower after the first flurry. Steels and motors tended to ease. Aerospace issues and electronics were mostly steady. Most groups mixed.

★ ★ ★

The business news background was fairly encouraging. The week-to-week figures on rail carloadings and department store sales showed gains. Auto production was slated for the highest level in two months.

U.S. Steel and Bethlehem eased. General Motors made a fractional gain while Ford and Chrysler lost fractions.

The trend was generally higher on the American Stock Exchange where trading was moderately active. Consolidated Sun Ray was by far the most heavily traded issue on this exchange as it gained a fraction. Up a point or better were such stocks as Canaveral International, Gulton Industries, Insurance Co. of North America, Simca and R.C. Williams. Molybdenum added 2 points or so. Among losers were Atlantic Research, Imperial Tobacco of Great Britain and Paddington "A", National Rubber Machinery lost about a point.

Government Bonds Sag

NEW YORK (AP) — U. S. government bond prices turned downward at the opening today after scoring the year's best gains in yesterday's session.

★ ★ ★

One over-the-counter dealer said the reversal was a natural reaction to the sharp runup of prices the last few weeks which was capped by gains approaching ¾ of a point yesterday.

Long issues were quoted off 2/32 to 4/32 and intermediates down 2/32 in extremely quiet dealings.

Corporates held steady in New York Stock Exchange trading with the exception of the utilities. That section advanced strongly.

★ ★ ★

Among utilities posting sharp gains at the start were: Consumers Power 4⅝s by 2 at 103½, Consolidated Natural Gas 5s by 2 at 106, New York Power & Light 2¾s by 1⅛ at 83 and Oklahoma Gas & Electric 2¾s by 1¼ at 83.

American Stock Exch.

Figures after decimal points are eighths

NEW YORK (AP)—American Stocks:

Cal El Pw	25.7	Mead John	137
Cohu Elec	8.4	Mid-W Ab	14.2
Creole Pet	40.4	Mohawk Airl	5.7
Dynam Am	14.1	Novo Indus	9.2
Fly Tiger	11.2	Pacific Pet Ltd	13.5
Gen Devel	14.3	Page Her	22.5
Hall Lamp	4.7	Sherw Wm	97.6
Ins N Am	103.6	Slick Air	8.4
Kaiser Indus	9.4	Technico	18.5

DOW-JONES 1 P.M. AVERAGES

30 Inds.	717.03	up	0.33
20 Rails	144.42	up	0.04
15 Utils.	130.55	up	0.02
65 Stocks	243.92	up	0.08

Volume to 1 p.m. 1,730,000.

The New York Stock Exchange

NOON STOCKS

NEW YORK (AP)—Following is a list of selected stock transactions on the New York Stock Exchange with noon prices:

Stock	Sales (hds.)	High	Low	Last	Net Chg.
—A—					
Abbott L 1.80a	6	75⅛	75⅛	75⅛	+ ⅝
ABC Vend .50b	7	19⅛	19	19⅛	
ACF Ind 2.50	5	71⅜	70⅞	71⅛	+ ¼
Admiral	11	19⅛	18⅞	18⅞	— ⅛
Air Reduc 2.50	3	64¼	64¼	64¼	+ ¼
AJ Indust .25t	1	4¼	4¼	4¼	
Alco Prod .40	6	21⅛	21	21⅛	— ⅛
Alleg Cp .05g	11	12	11⅞	12	+ ⅛
Aleg Lud 2	4	47¼	47⅛	47¼	
Aleg Pw 1.80	2	51⅜	51⅜	51⅜	— ⅜
Allied Ch 1.80	33	49	48⅝	48⅞	— ⅛
Allied Strs 3	4	63¾	63	63⅜	+ ⅛
Allis Cha .25e	3	20⅛	20⅛	20⅛	
Alum Ltd .60	28	27½	27¼	27⅜	— ⅜
Alcoa 1.20	37	68½	67⅝	67⅞	— ⅝
Amerada 3	61	114¼	111	113⅝	+ 4⅛
Am Airlin	13	21	20⅞	21	+ ⅛
Am Bosch	4	16¾	16⅝	16⅝	+ ⅛
Am Brk Sh 2.40	19	51½	51¼	51½	+ ¼
Am Bd Par 1b	20	37⅞	37⅛	37½	— ⅜
AmCan 2	19	46⅛	45⅞	46⅛	+ ⅛
AmCyan 1.60	20	47¾	47¼	47⅜	+ ⅛
Am El Pw 1.96	5	72½	72⅛	72½	+ ½
Am & F Pw .50	5	9¼	9⅛	9⅛	
Am M&Fdy .90	83	31¾	31⅛	31½	— ⅛
Am Met Cl 1.40	13	38⅛	38	38⅛	
Am Mot .80b	33	16¼	16⅛	16⅛	— ⅛
Am N Gas 1.20	5	49⅞	49¾	49¾	— ⅛
Am Optical 2b	1	67¾	67¾	67¾	+ ½
Am Smelt 2	8	60¼	60	60	+ ⅛
Am Std .80	4	16¾	16⅝	16¾	+ ¼
Am Tel&Tel 3.60	23	131⅞	131⅝	131⅝	+ ⅛
Am Tob 3	30	94⅞	94⅝	94⅝	— ⅜
Am Viscose 2	100	61⅝	60⅝	61⅝	+ 1
Am Zinc .50b	1	14¼	14¼	14¼	— ¼
AMP Inc .35	5	33⅝	33⅛	33½	— ⅛
Ampex Cp	6	18¼	18⅛	18⅛	— ⅛
Amph Borg .80	6	28¾	28½	28½	— ⅜
Anaconda .50e	22	47⅝	47⅜	47⅜	— ⅜
ArmcoStl 3	3	69	68¾	68¾	
Armour & Co 1.40	8	55	55	55	
Armst Ck 1.60a	1	73	73	73	
Ashl Oil 1.0	4	26¾	26⅝	26⅝	— ¼
AssdDRYG 2.50	3	104⅞	104⅛	104⅞	— ⅝
Atchison 1.20a	15	27	26⅞	26⅞	— ⅛
Atl Refin 2.40	3	54	53¾	54	
Atlas Cp	14	2⅝	2⅝	2⅝	
Autom cant .60b	12	24⅝	24½	24½	— ⅛
Avco Corp .60	30	27¾	27⅛	27⅜	+ ¼
—B—					
Babcock&W 1.60	4	53⅛	53⅛	53	— ⅛
Bald Lima .20e	22	18⅛	18⅛	18⅛	— ⅛
Balt & O	3	32	32	32	— ⅛
Beaunit M 1	9	28⅞	28⅝	28¾	
Beckman In	6	138	137	138	+ 1
Beech Airc .60b	8	18⅞	18⅛	18⅝	— ⅛
Bell & How .40	12	39⅛	38¾	38¾	
Bendix 2.40	16	68¼	67¼	67¼	— 1⅛
Benguet	23	1½	1½	1½	
Bestwal 1.38f	11	44¾	44¾	44¾	— ⅝
Beth Steel 2.40	44	42¾	42¼	42¼	— ¼
Boeing 2	25	50¾	50⅝	50¾	+ ⅛
Borden 1.60	3	67	67	67	+ ¼
Borg Warn 2	3	46⅛	46	46	+ ¼
Briggs Mf	2	8	8	8	
Brist My .30e	16	94	93½	94	+ ½
Brunswick .60	32	35⅜	35	35⅛	
Buckeye PL 1.80	1	60½	60½	60½	
Bucy Erie	1	18⅝	18⅝	18⅝	— ⅛
Budd Co .10e	5	15⅛	15	15⅛	
Bullard	3	17⅛	16⅞	17	— ⅜
Bulova .60	10	13⅜	13¼	13⅜	
Burl Ind .25e	39	25¼	25⅛	25⅛	— ⅛
Burroughs 1	69	51½	51¼	51½	+ ⅛
—C—					
Callah Mng	1	6¼	6¼	6¼	+ ⅛
Camb R Lk .40xd	4	13⅜	13⅜	13⅜	+ ⅜
Campb Soup 2.20	7	119¾	119¾	119¾	+ 1¼
Can Dry 1	1	26⅛	26⅛	26⅛	+ ⅛
Cdn Pac 1.50	10	24½	24⅜	24½	+ ⅛
Carter Pd 1	5	71	70½	71	— ¼
Case, JI	7	7¾	7½	7¾	+ ¼
Cater Trac 1	15	40½	40⅛	40⅜	
Celanese 1.20	32	43½	42⅞	43½	+ ½
Celotex .25p	32	36⅛	36	36	— ⅛
Cenco In .25e	2	64	63¾	63¾	— ⅛
Cen&SW 1.08	11	46¼	46	46¼	
Cerro Cp 1.10b	10	27⅞	27¾	27¾	— ⅛
Cert-teed .60	6	48½	48¼	48⅜	+ ¼
Cessna Air 1	3	32¾	32¾	32¾	+ ⅛
Checker Mot	4	27¼	27¼	27¼	
Ches & Oh 4	7	56	55⅝	56	+ ⅜
Ch MSP&Pac	10	16	16	16	+ ⅜
Chi Pneu T1.20a	9	28¼	28	28	
Chi RI&Pac 1.60	4	25	24⅝	25	+ ½
Chrysler 1	34	56⅞	56⅛	56⅛	— ⅜
CIT Finan 1.50	19	49	48¾	48¾	— ⅜
Cities Svc 2.40	11	56⅝	56⅛	56½	
Coca Cola 2.40	28	99½	98	99¼	+ 2
Colg Palm 1.20a	14	47½	47⅛	47⅛	+ ⅛
Collins Rad	2	34¾	34¾	34¾	+ ⅛
Colo F&Ir	10	15¼	15⅛	15⅛	— ⅛
CBS 1.40b	18	43¾	43⅝	43¾	+ ⅜
Colum Gas 1.10	18	29¾	29⅝	29⅝	— ⅛
Coml Cred 1.60	4	53⅛	53	53⅛	
Coml Solv .80b	5	37⅜	37⅜	37⅜	— ⅛
Comw Ed 1b	14	43½	43⅛	43¼	+ ⅛
Con Edis 3	21	81⅛	80⅞	81	— ⅛
Con N Gas 2.30	1	60¾	60¾	60¾	— ¼
Consum Pw 2.80	7	84⅞	84⅝	84⅞	+ ½
Cont Can 1.80	14	46⅜	46	46⅜	+ ⅜
Cont Ins 2.20bxd	14	69⅜	68¾	69⅜	+ ⅛
Cont Mot .40	3	10⅝	10⅝	10⅝	— ⅛
Cont Oil 1.60a	18	53	52½	53	+ 1
Corn Pd 1.30	1	59½	59¼	59¼	+ ¼
Crane Co 2	3	66⅛	66⅛	66⅛	+ ¼
Crow Coll 1.62f	6	41¾	41½	41½	
Cruc St .80	2	20¾	20⅝	20⅝	— ⅛
Cudahy Pk	3	10⅛	10⅛	10⅛	
Curtis Pub	1	11⅜	11⅜	11⅜	— ⅛
Curtiss Wr 1	6	16¼	16¼	16¼	
—D—					
Dan Riv M .80	3	14¾	14¾	14¾	— ⅛
Dayco	2	17½	17⅛	17⅛	
Decca Rec 1.20	24	48⅞	47¾	47¾	+ ½
Deere 2	3	54½	54⅜	54⅜	+ ¼
Del&Hud .30e	3	16½	16½	16½	
Dent Sup 1a	1	26	26	26	
Den & RGW 1	11	19⅞	19¾	19¾	— ¼
Det Edis 2.20	3	60	60	60	— ¼
Det Stl Cp 1	2	17¼	17⅛	17⅛	+ ⅛
Dome Min .70	4	23⅜	23¼	23⅜	— ⅛
Doug Airc 1.12t	24	30½	30	30	
Dow Chem 1.60	51	60½	60¼	60¼	— ⅜
Dress Ind 1.20	12	30⅛	29⅞	29⅞	
duPont 1.50e	14	249¾	248½	248½	— 1½
Duq Lt 1.24	14	32⅛	31¾	31¾	— ½
—E—					
East Air L	4	24⅞	24⅝	24⅝	
East G&F 1.60	4	51⅜	51¼	51¼	— ⅛
East Kod 2a	29	114⅜	114⅛	114⅛	+ ¼
Eaton Mfg .80	16	40⅛	40	40	
ElBond&S 1.20	1	30	30	30	
El&Mus .11e	5	5¾	5¾	5¾	
Emer El .60	17	39⅞	39⅝	39⅝	— ⅛
EmerRad .50t	16	15	14¾	14¾	— ¼
End John	9	20⅝	20½	20½	— ⅛
Evans Pd	1	12¾	12¾	12¾	— ⅛
Eversharp 1.20	11	31⅝	31⅜	31⅝	+ ½
—F—					
Fair Cam .50b	10	67⅝	67⅛	67⅛	— ⅝
Fair Strat	2	9⅜	9¼	9¼	— ⅛
Fansteel .80	4	22	21⅝	21⅝	— ¼
Fedd Corp 1	4	22⅜	22¼	22¼	
Ferro Cp 1.60	3	50⅜	50⅛	50¼	+ ¼
Filtrol .45e	5	31⅞	31⅞	31⅞	
Firestone 1b	8	48⅞	48⅜	48⅜	+ ¼
Fst Chart F 2.67f	13	44¾	44¼	44¼	
Flintkote .20e	3	24⅜	24⅜	24⅜	— ¼
Fla Pw .96	6	46¼	46	46	— ¼
Fla P&L 1.12	4	74⅜	74¼	74¼	— ¼
Food Fair .90b	5	31⅝	31⅜	31⅜	— ⅝
FMC Cp 1.40	9	86½	86	86	— ⅛
Ford Mot 3.60	28	98⅞	98¼	98¼	— ⅝
Forem Dair .10e	16	13¾	13¼	13¼	
Freept Sul 1.20	16	25⅞	25½	25½	— ⅛
Frueh Tra 1.20	24	26¾	26½	26½	— ¼

Stock	Sales (hds.)	High	Low	Last	Net Chg.
—G—					
Gen Accept 1b	3	21⅝	21½	21⅝	+ ⅛
Gen Cigar 1.20	6	44	44	44	— ½
Gen Dynam	15	31⅜	31¼	31¼	— ⅛
Gen Elec 2	26	77½	77⅛	77⅛	+ ⅛
Gen Fds 1.60	4	85⅞	85⅝	85⅝	— ⅜
Gen Mills 1.20	2	31⅜	31⅛	31⅛	— ⅜
Gen Motors 2a	70	56⅞	56⅛	56½	+ ⅛
Gen Prec 1.20	3	48	47⅝	48	
Gen Pub Sv .32e	47	6⅞	6¾	6¾	
Gen Pub Ut 1.20	12	36⅝	36½	36½	— ⅛
Gen Ry Sig 1a	1	42⅝	42⅝	42⅝	— ⅛
G Tel&El .76	82	25⅝	25⅛	25⅛	— ¾
Gen Tire 1.20	14	94⅜	94⅜	94⅜	+ ⅛
Ga Pac Cp 1b	10	53⅛	53	53	— ⅛
Getty Oil	12	17¾	17½	17¾	+ ¼
Gillette 1.10	24	46⅝	46½	46½	— ⅜
Gen Ald .40	62	14¼	13⅞	14⅛	+ ⅛
Goodrich 2.20	21	63⅝	63¼	63¼	+ ½
Goodyear .90b	12	43¾	43¼	43¼	— ⅛
Grace & Co 1.60b	36	86⅜	85⅛	86	+ ⅝
Grah Paige	18	3⅛	3	3⅛	
Grand Un .60b	10	27½	27	27	— ¾
Gt A&P 1.20a	23	56⅞	56½	56¾	
Gt No Ry 3	13	44⅛	44⅜	44⅜	— ⅜
GtWFin 1.75t	12	31⅛	30⅞	30⅞	
Greyhound 1.10	4	29⅛	29⅛	29⅛	+ ⅛
Grum Airc 1.50	18	41⅜	41	41	— ⅜
GulfMob&O 1.50	3	24½	24½	24½	— ⅛
Gulf Oil 1.40	17	42⅝	42½	42½	— ⅜
Gulf Sta Ut 1	1	42	42	42	+ ⅜
—H—					
Halliburton 2.40	3	55⅛	55⅛	55⅛	
HammPap 1.20	2	34¼	34¼	34¼	— ¼
Haveg Ind .35g	12	31½	30	30	— 1½
Herc Pdr .30e	15	96½	96¼	96¼	— ¼
Hertz 1.20	9	57½	57	57¼	+ ¼
Heyden Npt .80	5	17⅜	17⅛	17⅛	
Hoff Elect	1	15⅜	15⅜	15⅜	
Homestk 1.60a	7	47⅜	47	47⅜	— ½
Hooker Ch 1	11	37	36⅞	36⅞	— ⅛
Hotel Cp Am	3	4⅛	4⅛	4⅛	
Houst L&P 1.60	5	118	117¾	117¾	
Howe Snd 1.12f	7	15⅛	15⅛	15⅛	— ⅛
Hupp Cp .25t	178	9⅝	9⅜	9⅜	— ⅛
—I—					
Ideal Cem .80	2	27⅛	27⅛	27⅛	+ ⅛
Ill Cent 2	1	42	42	42	+ ⅛
Ing Rand 3a	24	75	73¾	74	— 1⅛
Inand Stl 1.60	4	46½	46½	46½	
Inspir Cop .50e	11	58¼	57½	58⅛	+ ⅞
Interlak Ir 1.60	10	28⅞	28⅝	28¾	— ⅛
Int Bus Mch 3	7	546	545½	546	+ 1
Int Harv 2.40	17	54¾	54¼	54¾	— ⅛
Int Miner 1.60	1	51¼	51¼	51¼	— ⅛
Int Nick 1.60	16	78⅜	78	78⅛	— ⅛
Int Pack .60g	15	11¼	11⅛	11¼	+ ⅛
Int Paper .05b	18	37⅛	36¾	37	+ ¼
Int Tel&Tel 1	38	54⅝	54⅜	54⅜	— ⅛
ITE Ckt Brk	1	20¼	20¼	20¼	— ⅛
—J—					
Johns Man 2	12	55⅜	55	55	— ⅜
Jon Logan .70	1	24½	24½	24½	
Jones & L 2.50	10	67	66½	66½	— ⅜
Joy Mfg 2	15	35⅛	35⅛	35⅛	
—K—					
Kaiser Al .90	16	36⅜	35¾	36	
Kayser Roth .40a	18	23⅜	23	23¼	+ ⅛
Kellogg 1a	4	75¼	74¾	75¼	— ¼
Kennecott 1.125e	16	81⅛	81	81	— ⅛
Kerr McGee .80	11	40⅞	40½	40½	— ⅛
Koppers 2	5	43⅞	43¼	43¼	— ¼
Korvette	77	50¾	49¼	49⅝	+ ⅞
Kresge SS 1.60	2	31⅞	31¾	31⅞	
Kress SH .25g	10	23⅞	23¾	23¾	— ½
Kroger 1.10	19	26⅞	26⅝	26⅝	
—L—					
Lear .40	14	17¾	17⅝	17¾	+ ¼
Lehigh C&N .60g	2	15	15	15	
Leh Val Ind	16	1⅞	1¾	1¾	— ⅛
Lehman 1.58e	17	32⅞	32½	32½	
LOF Glass 2.40	11	60⅞	60⅞	60⅞	+ ⅜
Lib. McN&L .25t	16	16⅜	16¼	16¼	
Ligg & My 5	6	100	99½	99¾	— ½
Lionel	4	15⅛	15⅛	15⅛	
Litton Ind 3.50f	46	139⅜	138⅛	138¼	+ 1½
Lockh Airc 1.20	56	48	47¾	48	+ ¼
Loews Thea	11	46¼	45½	45½	— ½
Lone S Cem 1	13	23	22⅞	22⅞	
Lone S Gas 1	9	25	25	25	
Long Isl Lt 1.60	9	56⅜	56¼	56⅜	— ⅛
Lorillard 2.40	24	62½	62¼	62¼	— ⅛
—M—					
Mack Trk 1.80	3	42⅞	42⅞	42⅞	— ⅛
MadisonFd 2.45e	21	26⅛	26	26	— ⅜
MagmaCop 2.87f	3	72	71¾	72	
Magnavox .50	18	46⅜	46¼	46¼	
MarineMid 1b	24	32¾	32½	32¾	+ ¼
Marquardt	21	15	15	15	— ⅛
Martin M 1	27	25⅞	25⅝	25⅞	
May D Str 2.20	2	53⅞	53⅞	53⅞	— ⅛
McDon Air 1	14	46½	46⅜	46⅜	— ⅜
Mead Cp 1.70	4	46	45⅞	45⅞	+ ⅛
Merck 1.60	16	94⅞	94¼	94¼	+ ¾
Merr Ch&S	6	11⅜	11⅜	11⅜	
MGM 2	79	44¼	43⅜	43⅜	— ¾
MiddeSUt 1.06	9	38⅛	37¾	38⅛	+ ¼
Miner&Ch .60	2	24	23¾	23¾	— ⅛
Mpls Hon 2	21	131¼	130½	130½	+ 1⅜
Minn M&M .80	29	69½	69	69½	
Mo Kan Tex	1	3¾	3¾	3¾	
Mo Pac A 2.40	1	48¾	48¾	48¾	
Mohas Ind .40a	9	11	11	11	
Monsan Ch b	29	47¾	47⅜	47½	+ ⅜
Mont D Ut 1.40	2	36¼	36¼	36¼	
Mont Ward 1	39	35⅜	35	35¼	+ ¼
Motorola 1	1	85¼	85¼	85¼	+ ¼
—N—					
NAFI Cp	11	28¼	27⅞	28¼	+ ⅛
Nat Bisc 3	31	90	90	90	
Nat Can .87f	7	14¾	14¾	14¾	+ ⅛
NCashReg 1.20	17	120⅞	120	120⅞	+ ¼
Nat Dairy 2	5	63	63	63	— ½
Nat Distill 1.20	29	29	28⅝	28⅝	— ½
NatGen	31	8⅝	8½	8½	— ¼
NatGyps 2b	8	53	52⅝	52⅝	
Nat Lead .75e	5	89⅝	89½	89½	
Nat Stee 1.60	7	40⅜	40⅜	40⅜	
New Eng El 1.12	8	26⅜	26¼	26⅜	+ ⅛
NYCentral	12	17⅞	17⅝	17⅞	+ ⅛
NYCh&SL 2	13	38¾	38⅝	38⅝	— ⅛
NiaMPw 1.80	20	47¼	46⅞	47¼	+ ⅛
Norf & West 4a	3	104⅛	103⅝	103⅝	
No Am Av 2	32	66⅞	66½	66⅞	+ ⅞
Nor NGas 1.50	12	47⅛	46¾	46¾	— ⅛
Nor Pac 2.20	7	42⅛	41¾	42⅛	+ ⅛
Nor StaPw 1.18	15	34⅞	34⅝	34⅝	
Northrop 1	37	25¾	25⅛	25⅛	— ½
Nwst Airlin .80	2	34⅛	34⅛	34⅛	— ⅜
Norwich Ph 1a	1	57⅛	57⅛	57⅛	+ ⅛
—O—					
Ohio Edis 1.60	2	47⅛	47⅛	47⅛	+ ¼
Ohio Oil 1.60	9	44½	44	44	— ¼
Olin Math 1	20	38½	38⅛	38⅛	— ⅜
Otis Elev 1.60	1	67¾	67¾	67¾	— ½
Outb Mar .80	8	22	21⅞	22	
Owens IllG 2.50	12	89	88½	89	+ 1
Oxford Pap 1	2	42⅞	42⅞	42⅞	+ ¼
—P—					
Pac G&El 1	8	34⅜	33⅞	34⅛	+ ¼
Packaging .20e	3	22⅝	22⅝	22⅝	— ⅛
Pan AW Air .80	26	23⅛	22⅞	23	+ ⅛
Param Pict 2	1	55⅜	55⅜	55⅜	+ ⅛
Parke Da 1a	42	37¾	37	37⅛	+ ⅝
Peabody Coal .56	1	33¾	33¾	33¾	+ ¼
Penney JC 1.20a	11	48⅛	48	48	— ⅛
Pa PwⅬt 1.32	1	37⅜	37⅜	37⅜	— ⅜
Pa RR .25g	7	17	16⅞	16⅞	— ⅛
Pfizer .60a	21	57	56⅝	56⅝	— ¼
Phelps D 3	8	59⅛	58⅝	59⅛	
Phil El 1.20	8	34	34	34	
Phil & Rdg 1b	7	72⅛	72⅛	72⅛	
Philip Mor 3.60	6	97¾	97½	97½	— ¼
Phill Pet 1.70	78	59⅝	59	59⅝	+ 1
Pitney Bow .80	7	64¾	64¼	64¾	
Pit PateG 2.20b	7	56⅜	56	56⅜	
Pit Steel	1	10⅞	10⅞	10⅞	
Polaroid .20	9	190	185¾	188¼	+ 2½
Proct&G 1.50	29	86½	85½	85½	+ ¼

Stock	Sales (hds.)	High	Low	Last	Net Chg.
PubSv E&G 2.20	33	67⅞	67½	67½	— ⅛
Publick Ind .50f	12	8¾	8¾	8¾	
Pullman 2	8	36⅜	36⅛	36⅛	
Pure Oi 1.60	38	36⅛	36	36⅛	
—R—					
RCA 1b	44	63	62⅝	62¾	+ ⅛
Rayonier .80b	24	23⅜	23	23	— ⅛
Raytheon 1.25t	48	39⅛	38⅞	38⅞	— ¼
Reading Co	4	9⅝	9⅝	9⅝	
Reich Ch .37t	7	15⅜	15⅜	15⅜	— ⅜
Repub Av 1	2	18⅞	18¾	18¾	
Repub Stl 3	15	56⅝	56¼	56¼	— ⅛
Revlon 1.10	7	64¼	64¼	64¼	+ ½
Rex Drug .50b	8	46¾	46⅝	46¾	+ ¼
Reyn Met .50	21	36¼	35⅞	35⅞	
Rey Tob 1.60	30	75	74⅝	74⅝	+ ¼
Rheem Mf	9	14	13⅞	14	+ ⅛
Richfld Oil 1.80	5	43⅛	43	43⅛	+ ⅛
Rob Fulton 1b	5	41¼	41⅛	41⅛	
Royal Dut 1.45d	108	38¼	38	38	— ¼
Royal McB	5	12⅝	12⅜	12⅝	+ ⅛
—S—					
Safeway St 1.60	19	50⅞	50⅜	50⅜	— ⅛
St Jos Lead 1	5	33¾	33¾	33¾	+ ¼
St L San F 1	4	20⅛	20⅛	20⅛	
St Reg Pap 1.40b	8	38⅛	38	38⅛	
San Dimper 1f	17	13⅛	13⅛	13⅛	— ¼
Schenley 1	9	24	23⅞	23⅞	
Schering 1.40a	10	53⅜	53¼	53¼	
Schick	1	8⅞	8⅞	8⅞	+ ⅛
Scott Pap .80	28	38¾	38⅜	38⅜	
Seab AL RR 1.60	3	29⅜	29⅛	29⅛	+ ⅛
Sears Roeb 1.40a	9	83¾	82⅞	82⅞	— ⅞
Servel	21	13⅛	12⅞	13⅛	+ ¼
Shell Oi 1.10	14	39⅞	39⅞	39⅞	— ½
Shell Tran .70d	2	17¾	17¾	17¾	
Sieger .40b	1	24¾	24¾	24¾	+ ¼
Sinclair 2	31	38	37⅞	37⅞	+ ⅛
Singer Mf 3	10	129	128½	129	+ ½
Smith Cor .50t	19	25¼	24¾	24¾	— ¼
Smith K F 1a	8	71	70½	71	— ½
Socony 2a	47	56	55½	55½	+ ⅛
Sou Cal Ed .96	6	30½	30⅜	30⅜	+ ⅛
Southern Co 1.50	29	55⅛	54¾	54¾	— ⅜
Sou N Gas 2	3	49¾	49⅝	49¾	+ ¼
Sou Pac 1.20	33	29	28⅞	28⅞	+ ⅛
Sou Ry 2.80	3	57¼	56⅞	57	+ ¼
Sperry Rd 1.12f	140	21⅝	21⅜	21⅜	— ⅛
Spiegel 1.50	5	36¾	36⅝	36⅝	
Square D 1a	1	36⅞	36⅞	36⅞	— ⅛
Std Brand 1.80	2	69	69	69	+ ½
Std Kolls 1.12f	14	33	32⅝	32⅝	— ¼
Std Oi Cal 2b	24	59⅜	58⅞	58⅞	
Std Oil Ind 1.80	6	52¾	52⅜	52¾	— ⅛
Std Oil NJ .60e	154	54⅛	54	54	— ⅛
Std Oil Oh 2.50	20	59	58⅝	58⅝	+ ½
Stand Pkg	5	21⅞	21⅝	21⅝	— ⅛
Stan War 1.20	11	30⅛	30	30	+ ⅛
Stauff Ch 1.20b	6	47	46¾	46¾	— ¼
Sterl Drug 1.80	11	90¼	89⅝	89⅝	— ⅝
Stevens.JP 1.50	1	36	36	36	+ ¼
Stud Pack	38	9⅝	9⅜	9⅝	
Sunray 1.40	7	26⅞	26¾	26¾	— ⅛
—T—					
Tenn Gas 1.12	140	24¾	24½	24½	— ⅝
Texaco 1.60a	40	57¾	57½	57½	— ⅛
Tex G Prod .60	26	44⅝	44	44½	+ 1
Tex G Sul 1	18	21	20⅞	20⅞	
Tex Ins	66	88¾	86⅜	86⅜	— ⅜
Tex P C&O 1.20	16	42⅞	42½	42⅞	+ ⅜
Tex PL Tr .30e	1	19⅜	19⅜	19⅜	+ ⅛
Textron 1.25	24	30¼	30	30	— ⅛
Thiokol .87f	20	36	35⅜	35⅜	— ⅞
Tidewat Oil	17	21	21	21	+ ⅜
Timk R B 2.40	9	57	56¼	56¼	— ¼
TranWAir	1	12¼	12¼	12¼	
Transamer .80	2	46⅛	46⅛	46⅛	+ ⅛
Transitron	6	13⅜	13⅜	13⅜	+ ⅛
Tri Cont .32e	4	50¼	50	50	
Twent Cen .75t	1	31⅜	31⅜	31⅜	
TXL Oil	40	33⅞	33⅝	33⅝	
—U—					
Underwd	3	34⅛	33¾	34⅛	+ ½
Un Carb 3.60	37	113⅜	113	113	— 1⅛
Un Elec 1.80	13	50	49¾	49¾	
UnOilCal 2b	6	66⅜	66¼	66¼	— ¼
Un Pac 1.20a	17	32¾	32½	32½	— ⅛
Unit AirLin .50b	7	34½	34¼	34¼	— ⅛
Unit Airc 2	15	49½	49⅛	49⅛	— ⅛
United Cp .35e	20	8½	8⅜	8⅜	
Unit Fruit .50	10	27⅛	26¾	26¾	
Un Gas Cp 1.50	4	37¼	37	37	
Unit M&M 1	28	24¼	24	24	
US Freight 1.10	16	46¾	46¼	46¼	
US Gypsum 2.60a	6	96	95½	95½	+ ¼
US Hoff M	2	3⅛	3⅛	3⅛	
US Indust	53	21⅜	20⅝	20⅝	— ¾
US Plywd 2	7	52⅜	52	52⅜	+ ⅜
US Rub 2.20	9	58⅜	58¼	58¼	— ¼
US Smelt .25p	8	42¼	41⅝	41⅝	+ ⅝
US Steel 3	23	70⅞	70⅝	70⅝	— ¼
Un Whelan .50	140	14½	13⅛	13⅛	— 1⅛
Univ Match	3	24⅛	24	24	— ⅜
Upjohn .80	21	49	48¼	48¼	— ½
—V—					
Varian As	19	38⅜	38	38⅜	+ ¼
Va Caro Ch	12	44⅜	44¼	44¼	+ ¼
Va El&Pow 1.40	19	66½	66	66	+ ¼
—W—					
Walworth	1	7⅛	7⅛	7⅛	— ⅛
Warn B Pic .50	4	19⅛	19	19	
Warn Lam 1.50a	1	92¾	92¾	92¾	+ ½
Wn Bancorp 1	2	34½	34½	34½	
Wn Un Tel 1.40	9	39	38⅝	38⅝	
Westg A Bk 1.40	5	28¾	28½	28½	— ½
Westg El 1.20	29	35⅞	35¾	35¾	— ⅛
Whirl Cp 1.40	5	33⅜	33⅛	33⅛	— ⅛
White Mot 2	2	48¾	48⅜	48¾	
Wilson&Co 1.60	1	53½	53½	53½	
Woolworth 2.50	13	83¾	83½	83½	— ¼
Worthington 2.50	5	54	53⅝	53⅝	+ ¼
—Y—					
Yale&Tow .50r	1	28⅛	28⅛	28⅛	
Yngst Sh&T 5	17	106½	105¼	105½	— ⅜
—Z—					
Zenith Rad .80a	12	75	74½	74½	

Corn Prices Weaker but Others Steady

CHICAGO (AP)—Corn futures started off with a little weaker trend, but other commodities were generally about steady to firm today in early trasactions on the board of trade.

All price changes held within small fractions of previous closes, however, in a rather quiet trade. Brokers said there still was some fear of an increase in government selling of surplus corn and that it probably contributed to scattered liquidation.

Wheat trade may have been influenced by a report that redemptions of the grain from the price support loan last month exceeded the amount which went into it.

Auto Industry Hit in House

Unit Says Car Makers Doing Too Little About Reducing Exhaust Fumes

WASHINGTON (AP) — The House Appropriations Committee today chided the automobile industry for "doing far too little" to solve health problems created by automobile exhaust fumes.

★ ★ ★

In a report accompanying the annual money bill for the Public Health Service, the committee said the air pollution problem is growing in seriousness, with evidence that increasing deaths from lung cancer are linked to air pollution.

"Every bit of evidence," the committee said, "seems to show that this problem and its sad effects" on man, beast and crops will increase."

Public Health Service experiments, the committee said, have shown that toxic lead has contaminated community air.

'OBNOXIOUS FUMES'

"One has to go no further than to walk from the Capitol to the House Office Building to be well aware of the obnoxious fumes and smoke that pour out from the buses in our capital city," the committee commented.

The committee called on the automobile industry to expend more effort on development of more efficient engine design to cut down on exhaust fumes.

It said exhaust afterburners now advocated as a solution are costly and require "complicated systems of inspection and maintenance, costing the car owner substantial sums."

★ ★ ★

The committee endorsed President Kennedy's action directing the health service to cooperate with the automobile industry in seeking a solution to the problem. It also added $1 million to the budget for additional research work.

News in Brief

Theft of a wallet containing $169 was reported to Pontiac police today. James Schuller, attendent at the Shell Service station at 735 Baldwin Avenue, said he left his wallet by the cash register when he went outside to wait on a customer. When Schuller returned the wallet was missing.

Rummage sale, Thurs., Fri. and Sat., 10 a.m. to 9 p.m. 44 North Paddock. —adv.

O.C.B.C. Auxiliary rummage sale at Chapman Hotel, Fri., March 23, 1:00-9:00 p.m.; Sat., all day from 10:00 a.m. —adv.

Rummage sale, St. Vincent's, 197 S. Parke. Sat., 9 to 1. —adv.

Fish Dinner at Baldwin EUB church, 210 Baldwin. 5 to 8 Friday. —adv.

Looking For Bargains? Go to Bargain Box, 295 Oakland Ave. —adv.

Rummage Sale. Friday, 9 'til 7:30 and Sat., 9 'til 2. Troy Presbyterian, 4230 Livernois.

Rummage Sale—First Congregational Church, Sat., April 24, 8 a.m. to 11 a.m.

Rummage Sale coming April 6 and 7, First Presbyterian Church.

Grain Prices

CHICAGO GRAIN

CHICAGO, March 23 (AP) — Opening grain:

Wheat		July	.70⅞
May	2.07⅛	Sept.	.72½
July	2.09	Dec.	.75¼
Sept.	2.12⅝	Rye	
Dec.	2.17¼	May	1.30⅝
Corn		July	1.28
May	1.12⅝	Sept.	1.28¼
July	1.16	Dec.	1.31⅞
Sept.	1.18	Lard (drums)	
Dec.	1.18	May	9.70
Oats		July	9.70
May	.69¼	Sept.	9.75

Treasury Position

WASHINGTON (AP)—The cash position of the Treasury compared with corresponding date a year ago.

	March 20, 1962
Balance	$ 6,643,189,394.19
Deposits fiscal year July 1	$ 66,612,138,668.35
Withdrawals fiscal year	$ 76,030,508,865.51
Total debt	*$297,205,426,111.15
Gold assets	$ 16,709,142,875.83
	March 20, 1961
Balance	$ 6,315,971,620.27
Deposits fiscal year July 1	$ 64,755,659,098.30
Withdrawals fiscal year	$ 68,563,988,130.27
Total debt	*$290,053,056,059.06
Gold assets	$ 17,384,342,137.94

*—Includes $435,912,345.15 debt not subject to statutory limit.

STOCK AVERAGES

Compiled by The Associated Press

	30 Ind.	15 Rails	15 Util.	60 Stocks
Net change	—.4	+.2	+.2	
Noon Fri.	373.5	123.2	142.6	260.4
Prev. Day	373.9	123.0	142.4	260.4
Week Ago	376.3	123.8	142.9	261.8
Month Ago	370.6	124.6	142.1	259.4
Year Ago	349.9	127.4	125.3	243.1
1962 High	377.1	127.2	142.9	262.5
1962 Low	360.0	122.2	136.4	252.1
1961 High	384.1	130.5	148.9	269.0
1961 Low	319.5	112.2	111.8	219.4

BOND AVERAGES

Compiled by The Associated Press

	20 Rails	10 Ind.	10 Utils.	10 Fgn.	10 L.Yd.
Net change	+.2			+.1	
Noon Fri.	77.9	101.1	87.0	87.5	92.6
Prev. Day	77.7	101.1	87.0	87.4	92.6
Week Ago	77.6	101.0	86.9	87.3	92.4
Month Ago	77.2	101.4	86.2	86.8	91.4
Year Ago	78.5	99.0	87.7	84.2	93.2
1962 High	77.8	102.2	87.0	87.4	92.6
1962 Low	76.1	100.0	85.7	85.9	91.3
1961 High	78.7	103.7	88.2	86.3	93.4
1961 Low	75.9	95.5	84.5	83.0	90.1

Guessing Game for Merchants

Consumers' Tastes Erratic

By SAM DAWSON
AP Business News Analyst

NEW YORK — One of the biggest guessing games today is how consumers will spend their money. Total incomes are higher. Some businesses and services are profiting. But some fear they are being passed by. And this is no time to be passed by because today the consumer, even more than government, is calling the tune on the economy.

The pattern of consumer spending changes as incomes go up. But tastes also change quickly and unexpectedly, as many businessmen have learned to their joy or sorrow.

The struggle to preguess these changes, or to sell more of one type of goods or service than another, grows keener daily. Some firms try motivational research to see why consumers buy what they do. Others take polls of what consumers say they plan to buy. The proven incentive of advertising is getting closer attention and the sales pitch in many cases is more strident.

★ ★ ★

And still the consumer often fools the best business brains.

General trends can be traced. In the last decade the big gains in spending of disposable income after taxes went to personal care, including transportation, foreign travel, and to religious activities, followed closely by health, education and recreation.

UP 16 PER CENT

The changes in the decade are marked. Translated into 1960 dollars (that is, the dollar's purchasing power in 1960) per capita disposable income in 1950 was $1,674 a year and it rose 16 per cent to $1,960.

★ ★ ★

But in the ten years spending the basic necessities of food, clothing and housing went up only 7 per cent, from $915 in 1950 to $980 in 1960. Put another way, the necessities took half of the per capita income in 1960, compared with 55 per cent in 1950, for a 9 per cent drop in this ratio in the decade. The figures are based on Commerce Department breakdowns of personal consumption.

Other consumer expenditures were rising 23 per cent, from $684 in 1950 to $841 in 1960.

The same 23 per cent rise also is shown in over-all prices. But there was a wide range in this—for example, medical costs went up 47 per cent and prices of appliances dropped 15 per cent.

In 1960 food was still the largest single category of consumer spending, some $70 billion out of total expenditures of $329 billion. But in the decade per capita spending for food dropped 2.3 per cent, doubtless because of the increased number of the very young and the elderly.

No Progress Indicated as Steel Talks Resume

PITTSBURGH (AP) — The second round of contract negotiations between the steel industry and the United Steel Workers entered its eighth day today, with no indication, so far, of the progress of the talks.

Top-level negotiators for the two sides were to meet today, following their regular daily routine.

At a news conference yesterday, USW President David J. McDonald and chief industry negotiator R. Conrad Cooper said, in a joint statement, "we are working as hard as we know, to reach a labor agreement," but they refused further comment.

Asked if they have set themselves any deadline, Cooper said jokingly "ten o'clock tomorrow morning" (the time their talks resumed today).

The top level negotiations on new contracts for some 430,000 basic steelworkers began in mid-February but were broken off March 2. They resumed March 14, at the suggestion of President Kennedy.

Under present contracts, due to expire June 30, basic steelworkers earn an average of $3.28 an hour.

Industry Wants U.S. Budget Cut

NAM Sees Government Spending as Two-Fold Drag on Economy

NEW YORK (UPI) — The National Association of Manufacturers has charged that the nation's economic growth will be thwarted unless significant cuts are made in the 1963 fiscal federal budget.

In a 32-page report, made public last night, the management group called for a $5.6 billion reduction in the $92.5 billion budget.

The NAM proposed that non-defense spending for fiscal 1963 could be slashed by $4.184 billion and defense expenditures by $1.478 billion without having any ill effects on the national interest.

"Federal expenditures for non-defense purposes in 1963 should be reduced, in recognition of both the priority of national defense and the impediment to economic growth which is created by the continued rise in total government spending," the report said.

The Kennedy administration's position that federal spending contributes to economic expansion was sharply challenged by the NAM report which contended that high government spending constitutes a two-fold drag on the economy.

Lockheed's Luck Changes; Tells of Record Returns

NEW YORK (AP) — Lockheed Aircraft Corp. announced yesterday it has reversed 1960 losses and in 1961 set records for earnings and sales.

It listed earnings at $26,096,000, equal to $3.46 a share, on sales of $1,444,510,000 in 1961. This compares with a new loss of $42.9 million on sales of $1,332,000,000 in 1961.

The 1960 losses are attributed to large writeoffs for transport programs.

The Burbank, Calif., based firm said that it ended the year with $1.6 billion in unfilled orders.

Week's Auto Output Pegged at 3rd Best

DETROIT (AP) — Auto production this week will reach its third best total of the year, Automotive News estimated yesterday.

The trade paper pegged output at 140,038 passenger cars. The high point of 1962 was the week ended Jan. 13 in which 143,173 cars were built.

★ ★ ★

Last week 135,706 cars were built and in the comparable week of 1961 the total was only 87,934.

A return to full production by all six Chrysler Corp. plants is accounting for much of this week's increase. Chrysler production was estimated at 14,200 cars, up 60 per cent from last week.

★ ★ ★

Truck production was estimated at 24,547 units against 24,877 last week and 21,538 last year.

Detroit McGregor Fund to Help Local Children

The McGregor Foundation of Detroit will pay $2,500 for complete medical examinations of 20 county children who are to be educated in a special class for those whose hearing difficulty is tied in with speech difficulty, the Oakland County Board of Education was told last night.

County Schools Supt. William J. Emerson said the exams would help determine whether the 20 children, who are not responding to special classes for the deaf, could be helped in the special speech-hearing classes.

Urges Creation of Development Corp. in Detroit

DETROIT (UPI) — Government officials yesterday urged businessmen and the City's Common Council to create an industrial development corporation in order to qualify Detroit business and industry for federal aid.

★ ★ ★

The deputy director of the Industrial Development Division of the Area Redevelopment Administration, John Kavanagh, told 150 businessmen here Detroit was not qualified to draw from a $200 million government "distressed area" fund until such a corporation were organized.

Kavanagh urged the businessmen to "work on developing your prospectus for submission to the ARA."

He said in the meantime they should work toward getting the corporation started.

★ ★ ★

Earlier Kavanagh told Common Council members to use their influence in promoting the industrial development corporation.

2 Michigan Firms Get Military Work

WASHINGTON (AP) — The Air Force has awarded a $1,133,112 contract to Lear, Inc., Grand Rapids, Mich., for production of gyroscope assemblies for aircraft, Sens. Pat McNamara and Philip A. Hart, Michigan Democrats, announced yesterday.

The army informed the senators it has awarded a $1,291,194 contract to Chrysler Corp. for production of 471 dump trucks at Chrysler's Warren, Mich., plant.

Accord With UAW Ends Allis-Chalmers Strike

PITTSBURGH (AP) — Federal mediators announced today the settlement of a strike by the United Auto Workers Union against the Allis-Chalmers Manufacturing Co.

The settlement affecting 1,100 production workers at the firm's Pittsburgh plant came after a 20-hour negotiating session.

Bell's Payroll Aids Michigan

3-Unit Employes in '61 Get Over $150 Million, Says Local Manager

Michigan Bell Telephone Co. today reported that it paid wages of $3,048,420 in 1961 to its 571 employes who work in Pontiac.

To its 23,702 employes throughout the state, the company paid a record $139,279,645.

★ ★ ★

In addition to Michigan Bell's payroll, Western Electric Co. the manufacturing and supply arm of the Bell System, paid out more than $7.6 million to its 1,217 employes who work in Michigan, and AT&T's Long Lines department paid $3.5 million to its 600 local employes.

"The payrolls of Michigan Bell and the other two Bell System units, totaling more than $150 million, thus contributed substantially to the economy of the state of Michigan," said Raymond H. Storm, district manager here for the company.

Michigan Bell, the state's fourth largest nongovernment employer, operates 272 exchanges throughout the state, spread over more than 300 communities.

★ ★ ★

Areas in which Michigan Bell's 1961 payroll topped the million-dollar mark include Ann Arbor, Battle Creek, Bay City, Benton Harbor, Detroit, Flint, Grand Rapids, Jackson, Kalamazoo, Lansing, Livonia Mt. Clemens, Plymouth, Pontiac, Port Huron, Roseville, Royal Oak, Saginaw, Southfield, Traverse City and Wyandotte.

General Telephone Talks Halted After 2 Hours

GRAND RAPIDS (AP) — Negotiations on a new contract resumed yesterday between General Telephone Co. and the International Brotherhood of Electrical Workers.

★ ★ ★

Talks lasted only two hours before they were recessed without a date being set for resumption.

Cartoonist Succumbs

SAN DIEGO, Calif. (AP) — Frank H. Beck, a cartoonist whose syndicated work included the dog comic strip, "Bo," died Wednesday. He was 68.

General Telephone Seeks All Dial Goal

The objective of General Telephone Co. of Michigan is to become the first major Michigan telephone company to attain total dial operation.

Expenditures of more than a million dollars a month since January 1955 will make that possible next December, according to its officials.

In the 84-month period 1955 through 1961, the company poured over $93 million into service betterment and expansion — $77 million the sixty-month period 1957 through 1961.

With proposed construction budgets of $16.6 million this year, and $13.7 million for both '63 and '64, General should post a ten-year, 120-month (1955 through 1964) total of $137 million expended for better phone service, the officials said.

The 1962 millions will be spent like this:

Buildings, $775,000 — primarily to house central office equipment; $20,000 for land; $5,815,300 for such central office elements as switching, carrier, automatic-toll-ticketing, signaling, and power equipment, switchboards, voice repeaters and batteries.

★ ★ ★

Station equipment $3,896,100 — telephone, private branch exchanges, key, sound, and closed-circuit TV systems, teletypewriters, radio telephones—and the labor to install these items; $5,685,100 for poles, wire, cables, and underground conduit; and $448,800 for vehicles, furniture and work equipment.

Condemnation Control 63101 2nd
STATE OF MICHIGAN IN THE Circuit Court for the County of Oakland
In the matter of the petition of John C. Mackie as State Highway Commissioner of the State of Michigan, for condemnation of private property for highway purposes in Novi, Farmington and Southfield Townships, Oakland County, Michigan,
Plaintiff,
vs.
Otto Beck and Mary Beck, husband and wife, their unknown heirs, devisees, legatees and assigns, and all unknown claimants and defendants, and Edna Lutzke, Adeline Kemler, Edward Lutzke, Paul Lutzke, Mary Domingo, Aida Lutzke, Margaret Keck, Ethel Miller, William Lutzke, Jr. and Theodore Lutzke,
Defendants.
Court No. L 54765. Order for appearance as to Parcel C-94A.
At a session of said Court held in the Courthouse in the City of Pontiac, in said County, on the 19th day of March, A.D. 1962.
Present: HON. FREDERICK C. ZIEM
Circuit Judge
On reading and filing the affidavit of Martin L. Leacock, Assistant Attorney General, from which it satisfactorily appears to the Court that the above named defendants, their unknown heirs, devisees, legatees and assigns, and all unknown claimants and defendants, are proper and necessary parties in the above entitled cause, which cause in part involves the taking of certain land for highway purposes, in this cause identified as Parcel C-94A, more particularly described as:
Lot 49 of Supervisors Plat No. 2, part of the south half of Section 7 and part of the northeast ¼ of Section 18, Town 1 North, Range 10 East, Southfield Township, Oakland County, Michigan, according to the plat thereof as recorded in liber 52 of Plats, Pages 50 and 50A, Oakland County Records, except that part of the following description: Two acres in the southeast corner of the northeast ¼ of Section 18, commencing 28 rods north of the quarter post on the east line of Section 18; thence south 28 rods to said quarter post; thence west 22 rods and 12 feet; thence in a northeasterly direction to the point of beginning. The lands described above in fee contain 6,720 square feet, more or less,
and it further appearing in consequence of the allegations as to the existence or possible existence of unknown heirs, devisees, legatees and assigns, and all unknown claimants and defendants, with respect to said described land, that further time is necessary to obtain jurisdiction with respect to further proceeding herein under the statute in such case made and provided as to said described land only, and the Court being fully advised in the premises, Now therefore,
On Motion of Martin L. Leacock, assistant attorney general, attorney for the plaintiff,
IT IS ORDERED as follows, to wit:
1. That the above proceeding with respect to said parcel herein described be and the same hereby is amended by naming as defendants the following:
(a) Otto Beck and Mary Beck, husband and wife, their unknown heirs, devisees, legatees and assigns and all unknown claimants and defendants.
(b) Edna Lutzke
(c) Adeline Kemler
(d) Edward Lutzke
(e) Paul Lutzke
(f) Mary Domingo
(g) Aida Lutzke
(h) Margaret Keck
(i) Ethel Miller
(j) William Lutzke Jr.
(k) Theodore Lutzke
2. That further consideration on the order for hearing on appointment of court commissioners as to said described parcel only, be adjourned and continued until Monday, June 25, 1962, at 9:00 o'clock in the forenoon.
3. That service be made according to law on Edna Lutzke, Adeline Kemler, Edward Lutzke, Paul Lutzke, Mary Domingo, Aida Lutzke, Margaret Keck, Ethel Miller, William Lutzke Jr. and Theodore Lutzke.
It is further ordered that said defendants, Otto Beck and Mary Beck, husband and wife, their unknown heirs, devisees, legatees and assigns, and all unknown claimants and defendants cause their appearance to be entered in this cause within three (3) months from the date of this order and in default thereof that the proceedings herein may be taken as confessed by said defendants and all unknown heirs, devisees, legatees and assigns and all unknown claimants and defendants.
It is further ordered that within ten (10) days plaintiff cause a copy of this Order to be published in The Pontiac Press, a newspaper printed, published and circulated in said County, such publication to be continued therein once in each week for six (6) weeks in succession.
FREDERICK C. ZIEM,
Circuit Judge
March 23 and 30, April 6-13-20-27, 1962

NOTICE OF REVIEW OF SPECIAL Assessment Roll for the Township of Bloomfield.
To the owners or other persons interested in the following described lots and parcels of land:
Lot 15 thru 27 inclusive and Lots 30 thru 34 inclusive of Brookside Hills Subdivision, Section 16, Bloomfield Township, Oakland County, Michigan.
Please take notice that a Special Assessment Roll has been prepared and is on file in the office of the Township Clerk for public examination. Said special assessment roll has been prepared for the purpose of assessing the cost of the following described improvement to the property benefited therefrom:
Construction of sanitary sewer and appurtenances as follows:
Beginning at Manhole No. 42 of Extension No. 1 to the Evergreen Sewage Disposal System in Brookside Road at the Branch of the Rouge River, distant 430 feet south of South Hill Road; thence Northerly in Brookside Road with 8 inch sewer for a distance of 1,340 feet.
Also, Beginning at Brookside Road and extending easterly in South Hill Road with 8 inch sewer for a distance of 680 feet.
Also, Beginning at Brookside Road and extending northeasterly in Forest Road with 8 inch sewer for a distance of 490 feet.
Also, Beginning at Forest Road and extending easterly in Ridge Road with 8 inch sewer for a distance of 500 feet.
Section 16, Bloomfield Township, Oakland County, Michigan.
Take further notice that the Township Board will meet at the Township Hall, 4200 Telegraph Road in the Township at 8:00 o'clock p.m., on April 5, 1962, for the purpose of reviewing said special assessment roll and hearing any objections thereto.
DELORIS V. LITTLE,
Township Clerk
March 23 and 30, 1962

PUBLIC SALE
At 9:00 a.m. on March 30, 1962, a 1957 Chrysler 4-Dr., Serial No. N57 10338, will be sold at Public Sale at 22500 Woodward Avenue, Ferndale, Michigan. That address being where the vehicle is stored and may be inspected.
March 22 and 23, 1962

Local 719 Asks School Board to Pay Insurance

The 160 members of an operational and maintenance union last night asked the Pontiac Board of Education to pay for their health insurance.

* * *

Plans for such payment would range in cost from 100 per cent single subscriber coverage totaling $17,000 to a $49,000 family plan, the board was told by AFL-CIO Local 719.

The request was turned over to school administrators for negotiation along with other demands made by the union.

Local president Vic Smothers said Waterford and Detroit school districts, are paying part or all of sickness and accident insurance. He also said Pontiac city employes were receiving all their Blue Cross and 76 per cent of their Blue Shield paid.

Fire Damages Home of Troy Family of 4

TROY — A family of four was temporarily homeless today following a fire that severely damaged their $25,000 home at 875 Brooklawn yesterday.

Thomas Anderson, his wife Leona and two daughters, Marilee, 10, and Kathy, 5, are staying in a Birmingham motel while their home is repaired.

Fire Chief Lauren Ford estimated damage at $14,000.

The fire was discovered in the basement shortly before noon yesterday by Mrs. Anderson, who was home alone. Ford said firemen were hampered when they could not fight the fire through basement windows built below ground level.

Anderson, stopped en route to Toledo on a business trip by state police and informed of the fire, returned home immediately.

67 Vietnamese Dead in 4 Red Ambushes

SAIGON, South Viet Nam (AP) — Sixty-seven government militiamen and civil guards were killed in four Communist ambushes south of Saigon in the last three days, it was officially reported today.

* * *

Nine militiamen and civil guards were wounded in the attacks and 10 others are reported missing.

The government said the guerrillas lost an estimated 100 killed and wounded but there was no way to corroborate the report because all the Communist casualties were carried away.

Death Notices

MRS. WILLIAM KENNY

Service for Mrs. William (Mabie) Kenny, 81, of 259 S. Shirley Ave. will be at 1 p.m. Saturday at the Pursley Funeral Home with burial in the Oxbow Lake Cemetery.

Mrs. Kennedy died yesterday in Detroit after a long illness.

MRS. WILLIAM LINGLE

Service for Mrs. William (Nancy) Lingle, 86, of 346 S. Paddock St. will be 7 p.m. today in the Huntoon Funeral Home. Her body will be taken to the Ford Funeral Home in Dongola, Ill., for service and burial.

Mrs. Lingle, a member of the Church of Christ and a former employe at Pontiac State Hospital, died yesterday of a heart ailment after a long illness.

She leaves three sons, Lowell in Illinois, Lewis and Lester, both of Pontiac; and a daughter Mrs. Lova Pruneau of Pontiac.

WILLIAM G. GREENE

LAPEER — Service for William G. Greene, 52, of 1311 N. Saginaw St., will be 2:30 p.m. Sunday at the Baird Funeral Home. Burial will be in Stiles Cemetery.

Mr. Greene died early today in Lapeer County General Hospital after an illness of three months. He is owner of the G and K Electrical Service Store and a member of Lodge No. 159, F&AM, Greenfield, Tenn., and the Lapeer County Sportsman's Club.

Surviving are his wife Mary; two sons, J. W. of Pontiac and Daniel of Lapeer; three daughters, Mrs. Donald Mallard of Milan, Tenn. and Mrs. Dale Kile and Mrs. Robert Hessler, both of Lapeer; a brother and five sisters.

MRS. VIDELA JOHNSON

OXFORD — Mrs. Videla Johnson of 235 Minnetonka St., died this morning at her home after a long illness.

Her body will be at Bossardet Funeral Home after 7 p.m. today.

Fidel 1st Secretary of Powerful ORI

KEY WEST, Fla. (AP) — Prime Minister Fidel Castro has been named first secretary of Cuba's powerful integrated Revolutionary Organizations (ORI), Havana Radio reported today.

His brother, armed forces minister Raul Castro, was picked as second secretary.

The action apparently is another step towards converting ORI into the United Socialist party, expected to be patterned after the Soviet Communist party.

A 25-member ORI directorate was announced March 9 but no titles were listed then, although Castro's name was placed first.

Oakland Educators Report Progress Halting Dropouts

Oakland County Board of Education experts reported yesterday that the county had taken great strides toward reducing the number of children who leave school without a diploma.

But factors outside the school's power affect drop outs, too, County Supt. of Schools Emerson said, and often there is nothing the school can do about those reasons.

"We can't go inside a man's home," he said. Parents, he noted, have the primary responsibility for the child. If there are negative factors in the home, schools can only hope to counteract them but they cannot reach the root problem, he said.

"It is not the schools' legal province," he said, "to prevent corruption in the home, conditions of neglect and economic disparity, correct neighborhood conditions, prevent crime, correct the corrupt practices of a father and a mother and correct the intellectual capacity of parents.

"Schools cannot direct that parents be brainwashed. And properly so; this is still a free county."

Emerson and his staff members joined in a symposium on the dropout problem before members of the County Board of Education in the board offices yesterday afternoon.

IN-SERVICE TRAINING

County Director of Instruction Harry T. Hahn said a "first-aid first-grade" program of telling teachers what to do right from the start of school was important progress. Last summer 100 teachers had such in-service training.

He also cited more diagnostic testing, the growing number of libraries, better textbook selection and "important changes in school curriculum the last six years."

He specifically cited Pontiac schools' changes in reading so that "low, average and high reader groups each get a feeling of achievement."

Dr. William Moorhouse, director of guidance for the county board, cited the success of specific tests in winning back potential dropouts.

Moorehouse also noted that use of the county board's testing services and computers had released counselors from duties such as handscoring tests.

He also said more dropouts are being kept in school because there are more counselors than before and because counselors have shifted from an "authoritative" image to a more "sympathetic" image.

Director of psychological services, Dr. Leon P. Hall, pointed out that the county now runs 105 programs to meet the educational needs of handicapped children whereas in 1954 there were only 14 such programs.

This, he said, meets the needs of 1,500 more children than seven years ago.

He cited the special education program of the county department as successful attempt to lower the number of dropouts. The county has classes for the mentally handicapped, for the blind, the deaf, and for orthopedically handicapped children.

Hits Failure to Burn Filled Stamp Books

DETROIT (AP)—Detroit's Common Council yesterday decided to investigate charges that a trading stamp company's discarded stamp books were not burned at a city incinerator.

The Department of Public Works, operator of the four city incinerators, was ordered to report to the council on the incident.

Irving Greene, former president of the bankrupt Merchants Green Stamps, Inc., said Wednesday that the company lost $40,000 in 1957 because a truckload of uncanceled stamp books was not burned when taken to a city incinerator. The stamp books were later turned in at redemption centers all over the city.

Greene admitted the company driver left the incinerator without seeing the burning take place.

Grill Two Brothers in Robbery Attempt

Pontiac police were holding two brothers for questioning in an attempted armed robbery today.

Steve Hardiman, 19, and his 17-year-old brother, Nelson, both of 423 Highland St. were accused of trying to rob John D. Jones, 38, 226 Norton St., at knifepoint.

Jones identified the pair as the two youths who jumped him last night on Florence Street near the Grand Trunk Railroad tracks. They were apprehended near the scene after Jones broke loose and called police.

Savannah Off to Sea

YORKTOWN, Va. (UPI)—The world's first nuclear-powered merchant ship, the NS Savannah, is scheduled to begin several days of sea trials today. The sea runs will stress full power tests of the Savannah's pressurized water reactor.

DUE TO THE TREMENDOUS RESPONSE
TO OUR DISCOUNT SALE WHICH WAS ADVERTISED IN THE PONTIAC PRESS LAST FRIDAY, WE ARE CONTINUING THE SALE THRU SATURDAY, MARCH 24th. EVERYTHING HAS BEEN MARKED DOWN, SOME ITEMS AS MUCH AS 70%. DON'T WAIT, 1st COME, 1st SERVED.
SHOP ALL THE SALES AND DISCOUNT PLACES — COMPARE OUR PRICES ANYWHERE
Then Come to L and S — Where You Always Buy for Less!
For the Hard-to-Find Items See L and S
L and S
FURNITURE SALES
1 Mile East of Auburn Heights
3345 Auburn Rd. (M-59)
9-6 MON. thru SAT. — FRI. 'til 9 — UL 2-3300
FE 5-9241

LOOK WHAT $14.12 A MONTH WILL BUY
space-saving
WESTINGHOUSE SPACE MATES LAUNDROMAT® and ELECTRIC DRYER
In just 25 inches of floor space, Westinghouse gives you a complete home laundry. Washes and dries 18 lbs at one time.
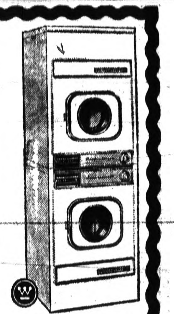
Models L & D 125
FRAYER Appliance
589 Orchard Lake Ave. FE 4-0526
Open Evenings 'til 9 P.M.—Sat. 'til 6 P.M.
WESTINGHOUSE—RCA VICTOR—ADMIRAL—GE

MONEY DOESN'T GROW ON TREES
But . . . It Does Grow When Well Invested
Money wisely invested cannot only earn more money for you, but can hold sound prospects for enhancement in value over the years.
NEPHLER-KINGSBURY CO.
FE 2-9117
ALL ORDERS EXECUTED AT REGULAR COMMISSION RATES
"Pontiac's Oldest Investment Firm"
818 COMMUNITY NATIONAL BANK BLDG.

FEDERAL HOME LOAN BANK SYSTEM MEMBER
FEDERAL SAVINGS AND LOAN INSURANCE CORPORATION SAFETY OF YOUR SAVINGS INSURED UP TO $10,000.
WHERE you save does make a difference
THE DIFFERENCE AT FIRST FEDERAL OF OAKLAND IS HIGHER PROFIT
Every dollar you save at 1st Federal earns the excellent current rate of four per cent, compounded and paid quarterly. You are not required to add specified large amounts to your savings account or buy savings certificates to earn this high rate.
THE DIFFERENCE AT FIRST FEDERAL OF OAKLAND IS SAFETY
Not only are your savings insured up to $10,000 by the Federal Savings and Loan Insurance Corporation, a permanent agency of the U.S. Government, but also further protected by our own high reserves. In addition, because 1st Federal of Oakland has been guided by strong, conservative management for the twenty-seven years of its existence, none of our savers has ever lost a cent of his savings.
THE DIFFERENCE AT FIRST FEDERAL OF OAKLAND IS AVAILABILITY
You save the handy passbook way at 1st Federal of Oakland and additions and withdrawals may be made in any amount at any time. When you do withdraw a part of your funds, the reminder continues to earn the full per cent rate compounded and paid quarterly.
YOU'LL FIND IT SO EASY TO SAVE AT FIRST FEDERAL OF OAKLAND
First FEDERAL SAVINGS of Oakland
● DOWNTOWN
● 761 W. HURON ST.
● ROCHESTER
● DRAYTON PLAINS
● WALLED LAKE
● MILFORD
4% Current Rate Paid Quarterly

APPLIANCE BUYERS! OLLIE FRETTER SAYS:
"WE JUST HATE TO SAY NO . . . WE SELDOM DO!"

OLLIE FRETTER one of Detroit's original discounters
"NO is a word we very seldom use at FRETTER'S. We work awfully hard to say YES to any halfway reasonable offer made to us on any appliance, TV, or stereo we have in stock (2864 pieces, right now). For the right answers and right prices on better brand merchandise, see FRETTER RIGHT NOW."
. . . FLOOR MODEL SALE!!
9 cu. ft. Freezer $148.00
12 cu. ft. Refrigerator $169.00
13 ft. West. Refrig. $219.95
ZENITH Stereo $149.95
NORGE Automatic Washer $139.95
RCA 23-in. TV $199.95
ZENITH Remote 19-in. Portable $189.95
Stereo Consolette, Name Brand .... $ 69.95
Zenith Stereo Console ... $159.00
Emerson Stereo, AM/FM .. $149.00
Zenith 19" Portable $139.95
Westinghouse 23-Inch TV Remote $199.95
SYLVANIA Stereo AM/FM Radio $199.95
17-in. Portable .... $ 89.95
We Specialize in COLOR TV
NAME BRANDS From $399.95 WITH TRADE
RAISE YOUR FAMILY'S STANDARD OF LIVING!
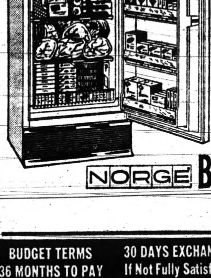
Model 821-180
NORGE DELUXE 378-lb. FREEZER
NORGE BIG 10.8 CU. FT. CAPACITY
FOUR JET-FREEZE SHELVES
FOUR DOUBLE-DEEP HANDIDOR SHELVES
SAFETY DOOR LATCH
AUTOMATIC SAFETY-GUARD COLD CONTROL
5-YEAR FOOD PROTECTION WARRANTY
ZERO-PROVED! Zero-tested before it left the factory.
VALUE PRICED AT $179.95 Easy Terms
Owning a new Norge Freezer is like having a supermarket in your home!
BUDGET TERMS 36 MONTHS TO PAY | 30 DAYS EXCHANGE If Not Fully Satisfied | GENEROUS TRADE ALLOWANCE | FAST 24-HOUR DELIVERY | NO MONEY DOWN ON ANY PURCHASE | COURTEOUS, AFTER THE SALE SERVICE
Fretter's Carload Discount Makes the Big Difference — Prove it to Yourself — Service comes first Regardless of price!
FRETTER APPLIANCE
MIRACLE MILE SHOPPING CENTER
S. TELEGRAPH at SQUARE LAKE ROAD
Open Daily 10 A.M. 'til 9 P.M.—FE 3-7051 -- Sunday 10 A.M. 'til 7 P.M.

• RENTAL •
SOFT WATER
Unlimited Quantities
only $3 per month
LINDSAY SOFT WATER CO.
88 Newberry St. FE 8-6621

RCA COLOR TV
Sales and Service
Sweet's Radio TV
Open Mon. & Fri. Nights
422 W. Huron St. FE 4-1133

SPECIAL PRICE
With This Ad on
FURNACE CLEANING
$7.50
MICHIGAN HEATING CO.
88 Newberry St. FE 8-6621

There's a
BRODIE'S

"They Whisper"
"They're $-m-o-o-t-h"
MUFFLER AND SHOCK ABSORBER FOR EVERY CAR
MUFFLERS
3 Star • 4 Star • 5 Star
Hollywood Stainless Steel
Mufflers and Pipes for Most Foreign Cars
SHOCK ABSORBERS
RIDE LEV-LER Guaranteed for 15,000 miles
STARIFFIC Guaranteed for 30,000 miles
FREE INSTALLATION
• Fast courteous service
• Over 350 mufflers always in stock
• Facilities to serve 16 cars at one time
• Free muffler and shock absorber check
• Foreign car mufflers and pipes to fit most cars
FREE!
During the Grand Opening Celebration
Auto Companions for the Men ($2.98 Value)
Nylon Hose for the Ladies
With Every Purchase
America's Largest Muffler Specialists
121 WAYNE ST.
Downtown—Behind Federal Dept. Store
BRODIE'S
FE 4-4900
OPEN DAILY 9 to 5:30 — SAT. 8 to 5:30

PUBLIC NOTICE
Monday we received some of the latest in GE and RCA Portable TVs. Evidently someone heard about it too late, after the store had closed and helped themselves to one by breaking a plate glass window.
(It shows that even thieves know quality.)
If you want the latest in portables . . . put off your longings until store hours. Get a new one, not one scratched by glass. We will have to charge you though, but terms are easily available.
SIGNED: James Hampton, owner (and the Insurance Man)
Open Every Evening 'til 9 P.M.
Hampton's
ELECTRIC COMPANY
825 W. Huron St.
FE 4-2525

USED TVs GALORE
30 Day Warranty
EXAMPLE OF BARGAINS
17" General Electric $19.95
17" Admiral $24.95
17" Crosley (Blond) $29.95
17" Zenith $34.95
The following sets carry 1 Year Picture Tube Warranty—90 Days Parts and Labor:
WITH TRADE
21" Motorola $89.95
21" Zenith $79.95
21" Admiral $69.95
40 more used sets to choose from . . . all with iron clad warranties!
A FEW USED PORTABLES!
THINKING ABOUT A NEW TV?
MOTOROLA PORTABLES start at $139.95 No Trade Required!
23" SYLVANIA CONSOLETTE, Swivel Base $175.95 with trade!
A Good Selection of New TVs to Choose From!
SPECIAL of the MONTH!
Import Batteries 29c Each
RCA 9-volt Transistor Batteries 49c each
OPEN MON. THRU SAT. 9 A.M. TO 9 P.M.
OBEL TV SERVICE
3480 Elizabeth Lake Road—334-4945

Pontiac School Affairs

Board Gets Requests

The Pontiac Board of Education last night heard recommendations from a principals' group to give elementary school teachers at least 30 minutes of peace and quiet "away from the kids" each day.

★ ★ ★

At present, the teachers must supervise during the noon lunch period.

Recommendations of the principals included the hiring of lay personnel at $2.25 an hour and extra pay of $3 an hour for teachers doing the supervising. Cost was estimated at $10,000 to $12,000.

Also recommended were three additional elementary physical education teachers who would be able to supervise children on the playground following the lunch period. This would reduce the number of times a teacher would be called on to do such duty. Cost of the extra physical education teachers would range from $15,000 to $16,000.

BACKED BY WHITMER

Supt. Dana P. Whitmer backed the requests for free time saying the teachers would be able to do a better job in the afternoon if they had a chance for some relaxation after their morning classes.

The request will be considered along with other staff studies before determination of the 1962-63 budget.

The board approved a request to obtain bids and issue purchase orders for three new 60-passenger school buses, the cost of which ($17,500) is to come from the yet-to-be-approved 1962-63 budget.

★ ★ ★

Also authorized was the creation of a new post of science specialist in which one would co-ordinate the entire science program of elementary and secondary schools under the two elementary and secondary co-ordinators.

Named to the post was Central High School science department head, Wesley Maas, who will receive the salary of a teacher plus $300 provided for "helping teachers."

POSITION PROBLEM

The board also was told of the distribution of the duties of the presently vacant position of assistant superintendent of personnel and public relations.

Eight administrators will now help do the job until disposition of a police charge against Asst. Supt. Philip J. Pound, who was relieved of his duties Monday.

Police were seeking a warrant against Dr. Proud on charges of gross indecency. However, the Wayne County prosecutor's office postponed a decision on the warrant request until March 30.

Prisoners Aren't Sure They Want Matches

OAKLAND, Calif. (AP) — Prisoners in the city jail got a new shipment of 2,000 paper match books Thursday, but aren't sure they want them.

Printing on the match books said: "Thank you, call again."

-- Today's Television Programs --

Programs furnished by stations listed in this column are subjected to change without notice.

Channel 2—WJBK-TV Channel 4—WWJ-TV Channel 7—WXYZ-TV Channel 9—CKLW-TV Channel 56—WTVS

TONIGHT

6:00 (2) Movie (Cont.)
(4) Wyatt Earp
(7) Overland Trail (Cont.)
(9) Popeye (Cont.)
(56) Dr. Posin's Giants
6:25 (2) Weather
(4) Weather
(7) Mahalia Jackson Sings
6:30 (2) News
(4) News
(7) News
(9) Tugboat Annie
(56) Big Picture
6:40 (2) Sports
(4) Sports
6:45 (2) News
(4) News
(7) News, Weather, Sports
7:00 (2) Rawhide
(4) (Special) Detroit Science Fair
(7) One Step Beyond
(9) Whiplash
(56) Story of Money
7:30 (2) Rawhide (Cont.)
(4) International Showtime
(7) Soupy Sales—Comedy
(9) Movie — "Marine Raiders" (1944) Love and war are interwoven in story of U.S. Marine Corps at Guadalcanal. Pat O'Brien, Robert Ryan
(56) Arms Control
8:00 (2) Third Man
(4) Showtime (Cont.)
(7) Hathaways
(9) Movie (Cont.)
(56) Eastern Wisdom
8:30 (2) Route 66
(4) Detectives
(7) Flintstones
(9) Movie (Cont.)
(56) For Doctors Only
9:00 (2) Route 66 (Cont.)
(4) Detectives (Cont.)
(7) 77 Sunset Strip
(9) Tommy Ambrose
(56) For Doctors Only
9:30 (2) Father of the Bride
(4) (Color) Dinah Shore
(7) 77 Sunset Strip (Cont.)
(9) Address
(56) Age of Kings
9:45 (9) Playhouse 15
10:00 (2) Twilight Zone
(4) Dinah Shore (Cont.)
(7) Target: Corruptors
(9) Country Hoedown
10:30 (2) Eye Witness
(4) Chet Huntley
(7) Target (Cont.)
(9) Home Fair
11:00 (2) News
(4) News
(7) News
(9) News
11:12 (7) News, Sports
11:15 (2) Weather
(4) Weather
(9) Weather
11:20 (2) Sports
(4) Sports
(9) Telescope UAW
11:25 (2) Movie—1. "Wells Fargo." (1937) History of Wells Fargo Co. and men who made it. Joel McCrea, Bob Burns, Frances Dee, Lloyd Nolan. 2. "The Falcon's Brother." (1942) Falcon becomes involved with Nazi spy ring. George Sanders, Tom Conway.
(7) Weather
11:30 (4) (Color) Jack Paar
(7) Movie—1. "The Good Fairy." (1935) Usherette in Budapest movie theater has been influenced by movies she's seen. Margaret Sullavan, Herbert Marshall, Frank Morgan, Reginald Owen, Alan Hale, Beulah Bondi, Cesar Romero, Eric Blore. 2. "The Man Who Lived Twice." (1936) Notorious killer's appearance is changed by surgery. Ralph Bellamy, Isabel Jewell.
(9) Movie — "O'Shaughnessy's Boy." (1935) Animal trainer casts aside his career to search for beloved son. Wallace Beery, Jackie Cooper.

SATURDAY MORNING

7:05 (2) Meditations
7:10 (2) On The Farm Front
7:15 (2) Accent
7:30 (2) Deputy Dawg
7:55 (4) News
8:00 (2) B'wana Don
(4) Farm Report
8:30 (4) (Color) Diver Dan
(7) Rural Newsreel
9:00 (2) Captain Kangaroo
(4) (Color) Bozo the Clown
(7) Crusade for Christ
9:30 (4) (Color) Pip the Piper
(7) Courageous Cat
10:00 (2) Junior Auction
(4) (Color) Shari Lewis
(7) House of Fashions
10:30 (2) Mighty Mouse
(4) (Color) King Leonardo
11:00 (2) Allakazam
(4) Fury
(7) Circus Boy
11:25 (9) Billboard
11:30 (2) Roy Rogers
(4) Make Room for Daddy
(7) Arizona Gun
(9) Droit de Cite

SATURDAY AFTERNOON

12:00 (2) Sky King
(4) Mr. Wizard
(7) Junior Sports Club
(9) Country Calendar
12:30 (2) My Friend Flicka
(4) Milky's Party Time
(9) Jingles
1:00 (2) Video Village Jr.
(7) Superman
1:30 (2) Movie—"Falcon in Mexico"
(7) Silent Service
(9) Buccaneers
2:00 (4) (Color) NBA Playoffs—Celtics vs ——
(7) Movie—"Two Man Submarine"
(9) World of Sport
3:00 (2) Famous Artists
(9) Hall of Fame
3:15 (2) Doctor Answers
3:30 (2) Wrestling Champions
(7) Wrestling
4:00 (4) NIT Basketball
(9) Wrestling
4:30 (2) Movie — "Experiment Perilous"
(7) Pro Bowlers
5:00 (9) This Living World
5:30 (9) Comedy Time

TV Features

By United Press International

THE TWILIGHT ZONE, 10 p.m. (2) "Person or Persons Unknown." Richard Long stars as young man who suddenly has lost his identity — no one recognizes him — and embarks on frenzied search to discover who he is.

RAWHIDE, 7:30 p.m. (2) "The Child-Woman." Cesar Romero guests in story about fading dance-hall girl who tries to keep her young sister from following her way of life. Eric Fleming stars.

SOUPY SALES SHOW, 7:30 p.m. (7) Jackie Cooper gets pie in the face.

FATHER OF THE BRIDE, 9:30 p.m. (2) Kay runs home to mother when she discovers she and Buckley have basic conflicts, such as where to keep the toothpaste. Leon Ames stars.

DINAH SHORE SHOW, 9:30 p.m. (4) Repeat broadcast of Dinah's first television program from abroad — Spain and Portugal. The show was first telecast Nov. 6, 1960. (Color.)

CHET HUNTLEY REPORTING, 10:30 p.m. (4) Second program about Finland, examining its political relations with Russia.

EYEWITNESS, 10:30 p.m. (2) President Kennedy's visit to California is broadcast same day as trip. Walter Cronkite is anchorman.

Answer to Previous Puzzle

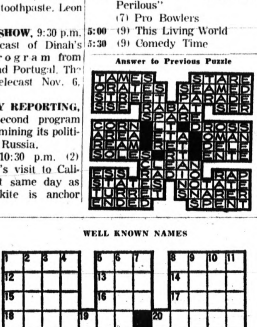

WELL KNOWN NAMES

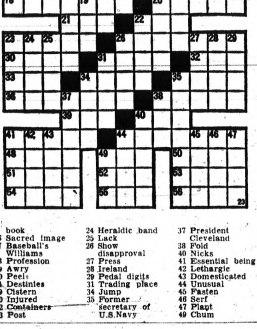

ACROSS
1 U.S. president.
—Kennedy
3 Mr. Carson
6 Poet Sandburg
12 Region
13 Poem
14 Exchange premium
15 Duly
16 Actor Cameron
17 Hire
18 Of summer
20 Listens
21 Heflin or Johnson
22 Hint
23 French impressionist
26 Writer Howe
30 War god of Greece
31 Herb
32 Rolling down to
33 French island
34 Scottish girl
35 French illustrator
36 Account books
38 Country roads
39 Rodent
40 Jacob's fifth son (Bib.)
41 Debar legally
44 Mourns
48 South European
49 Peter —
50 Reinx
51 A few
52 Carney or Linkletter
53 Mark
54 Pitcher
55 Bandleader Brown
56 Snow vehicle

DOWN
1 Actress Wyman
2 Mineral rocks
3 Warmth
4 Indigenes
5 Moslem sacred book
6 Sacred image
7 Baseball's Williams
8 Profession
9 Awry
10 Peels
11 Destinies
19 Cistern
20 Injured
22 Container
23 Post
24 Heraldic band
25 Lack
26 Show disapproval
27 Press
28 Ireland
29 Pedal digits
31 Trading place
34 Jump
35 Former secretary of U.S.Navy
37 President Cleveland
38 Pod
40 Nicks
41 Essential being
42 Lethargic
43 Domesticated
44 Unusual
46 Fasten
47 Serf
47 Plaid
49 Chum

Anita Gillette in Show Is Overnight(ie) Hit

By EARL WILSON

NEW YORK — I don't often scream "Bravo" at first nights.

Ray Bolger's comical dancing roused me to that at "All American" . . . so did cute, sizzling, 5-foot beauty Anita Gillette. Her wiggling in a short purple baby doll nightgown and white bunny slippers stirred memories of such overnight sensations as Mary Martin and Gwen Verdon.

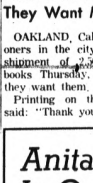

WILSON

"How old are you, dear?" I asked Anita later. (Nineteen, I figured.)

"Twenty-four," she dimpled.

"My little boy, 16 months old, gave me trouble tonight. I kept saying 'Mama's got to go to the theater now.' Finally my little sister, who's 15, said, "I'll just lock him up in his room and he'll be all right.'"

Anita — the gal Producer David Merrick tossed into the breach when he had a row with Anna Maria Alberghetti—got a wire from Merrick saying: "Don't you dare make a fool out of me tonight." (She didn't!) The Broadway geniuses estimate that the names of Bolger and Director Joshua Logan will carry the show into 1963.

★ ★ ★

Desi Arnaz was getting a kidding by Comedian Red Foxx at Basin St. East. Finally Desi called up to him:

"You're all right. You're funnier than Gary Morton!"

★ ★ ★

THE MIDNIGHT EARL . . .

Jackie Gleason was offered a helicopter to flit from one golf tee to the next. . . . **Mrs. Gary Cooper's** asking 280Gs for her elegant California home. . . . **Desi Arnaz** is trying to sign **Vivian Vance** (of the "Lucy" shows) for Lucy's new TV series, but she's rather stay in N.Y. with her husband. . . . **Byron Goldman** (one of **David Merrick's** two biggest backers) bet $5,000 that "West Side Story" will cop an Oscar. . . . Is the Twist fading? Tin Pan Alley publishers think so—so they're rejecting bundles of Twist tunes daily.

★ ★ ★

EARL'S PEARLS: A youngster explained to Art Ryon what a Ph.D. is: "That's a doctor who doesn't help people."

TODAY'S BEST LAUGH: A New Yorker explained to a visitor that the buses are on strike: "That means you'll have to wait just a little longer than usual for one."

WISH I'D SAID THAT: Helen Kardon recalls that her small home town once hired a traffic commissioner—and the next week they went out to get some traffic for him.

Someone suggested seeing "Four Horsemen of the Apocalypse," and comic Red Kane said, "Naw, I've seen enough westerners." . . . **That's earl, brother.**

(Copyright, 1962)

Quake Shakes Frisco

SAN FRANCISCO (AP)—A sharp earthquake cracked windows and toppled dishes from shelves in parts of San Francisco and communities to the south early today. But no serious damage was reported.

Dry ice was first made commercially in 1925.

HOD'S
TV-RADIO Service
PROMPT SERVICE
QUALITY PARTS
REASONABLE PRICES
OPEN FRIDAY NITES 'TIL 9 P.M.
770 ORCHARD LAKE AVE.
FE 4-3041
Michigan T.E.S.A. Lic. #1157

-- Today's Radio Programs --

WJR (760) CKLW (800) WWJ (950) WXYZ (1270) WCAR (1130) WPON (1460) WJBK (1500)

TONIGHT

6:00—WJR News
WWJ, News
WXYZ, Harvey, Winter
CKLW News
WJBK, Robert E. Lee
WCAR, F. Faulin
WPON, News, Sports
6:30—WJR Business
WWJ, Business
WXYZ, Alex Dreier
CKLW, B. Davies
WCAR, F. Sheridan
WJBK, Lee
WPON, R. Greene
7:00—WJR, Guest House
WWJ, Phone Opinion
WXYZ, Ed Morgan
CKLW, F. Lewis
WJBK, Jack Belloy
WCAR, Art Cooper
WPON, News, R. Greene
7:30—WJR, Harmony
WXYZ, J. Sebastian
CKLW, B. Slaton
WPON, R. Greene
8:00—WJR, At Your Request
WPON, News R. Greene
8:30—WWJ, Democracy
9:00—WJR Tonight At 9
WWJ, M. Kottler
WPON, news-R. Greene
9:30—WJR,F-A Melodies
10:00—WJR, Concert
WWJ, Business
WPON, News R. Greene
WXYZ, A. Dreier
10:30—WWJ, World News
WXYZ, J. Sebastian
11:00—WJR, News
WWJ, News, Morgan
WXYZ, Winter, News
CKLW, News, Joe Van
WJBK, News, Reid
WCAR, News, Furse
WPON, News, Olsen Show
11:30—WJR, Time for Music
WWJ, News, Monitor
CKLW, Morgan, Van
WCAR, Conrad
WJBK, Avery
WPON, News, Don McLeod
12:30—WJR, Music Hall
WWJ, News, Roberts
WXYZ, Fred Weiss, News
CKLW, News, Toby David
WCAR, News, Sheridan
WPON, News, Don McLeod
1:00—WJR, News
WWJ, News, Roberts
WXYZ, Fred Weiss, News
CKLW, News, Toby David
WCAR, News, Sheridan
WPON, News, Don McLeod
1:30—WJR, Music Hall
WWJ, News, Roberts
2:00—WJR, News, Murray
WWJ, Monitor News
WXYZ Winter News
CKLW, News, Toby David
WJBK, Avery
WCAR, News, Conrad
WPON, News, Don McLeod
9:30—WJR News J. Harris
WWJ, News, Monitor
CKLW, Morgan, David

SATURDAY MORNING

6:00—WJR, Agriculture
WWJ, News, Farm
WXYZ, Fred Weiss, News
CKLW, Sons of Saddle
WJBK, Avery
WCAR, News, Sheridan
WPON, News, Arizona
6:30—WJR, Music Hall
WWJ, News, Roberts
CKLW, Good Morning
WPON, Sports
7:00—WJR, News, Music
WWJ, News, Roberts
WXYZ, Fred Weiss, News
WJBK, Avery
CKLW, News, Toby David
WCAR, News, Sheridan
WPON, News, Don McLeod
7:30—WWJ, Roberts
8:00—WJR, News Guest
WWJ, News, Roberts
WXYZ, Fred Weiss, News
CKLW, News, Toby David
WCAR, News, Sheridan
WPON, News, Don McLeod
8:30—WJR, Music Hall
WWJ, News, Roberts
9:30—WJR, News, Murray
10:00—WJR, Karl Haas
WXYZ, Winter, News
CKLW, News, Joe Van
WJBK, News, C. Reid
WPON, News, Jerry Olsen
10:30—WWJ, News, Monitor
CKLW, Morgan, Van
WCAR, News, Conrad
11:00—WJR, News, Denial
WXYZ, News, Winter
CKLW, News, Joe Van
WJBK, News, Reid
WCAR, News, Furse
WPON, News, Olsen Show

SATURDAY AFTERNOON

12:00—WJR, News, Farm
WWJ, News, Maxwell
WXYZ, Harvey, McNeeley
CKLW, News, Joe Van
WJBK, News, Reid
WCAR, News, Furse
WPON, News, Olsen Show
12:30—WJR, Time for Music
WWJ, News, Maxwell
CKLW, News, Joe Van
1:00—WJR, News, Showcase
WWJ, News, Maxwell
WXYZ, Marty McNeeley
CKLW, News, Joe Van
WPON, News, Olsen Show
1:30—WPON, Music, News
WWJ, Tiger Exhibition Game
WXYZ, Winter, News
2:00—WJR, Metro, Opera
WXYZ, McNeeley, News
WPON, News, Lee Lyons
3:00—WCAR, News, Sheridan
WXYZ, Weiss, News
WPON, News, Lee Lyons
4:00—WWJ, Monitor
WXYZ, Weiss, News
CKLW, News, Davies
WJBK, Music
WCAR, Sheridan
WPON, News, Lee Lyons
4:30—WWJ, News, Monitor
CKLW, Sports, Davies
WJBK, Music
WCAR, Sheridan
5:00—WJR, Collins, News
WWJ, Monitor
WXYZ, Weiss, News
CKLW, News, Davies
WCAR, Sheridan
WPON, News, Lee Lyons
5:30—WJR, Music Hall
WWJ, News, Monitor
CKLW, Sports, Davies
WCAR, News, Sheridan

Top Twenty Teen Tunes

Here are what young people think are the top records of the week, compiled by The Gilbert Youth Research Corp.:

1	Slow Twistin'	Chubby Checker
2	Dream Baby	Roy Orbison
3	Hey! Baby	Bruce Channel
4	What's Your Name	Don & Juan
5	Good Luck Charm	Elvis Presley
6	Young World	Ricky Nelson
7	Twistin' the Night Away	Sam Cooke
8	Her Royal Majesty	James Darren
9	Let Me In	The Sensations
10	Duke of Earl	Gene Chandler
11	She's Got You	Patsy Cline
12	I've Got a Bonnie	Bobby Rydell
13	Love Me Warm and Tender	Paul Anka
14	Please Don't Ask About Barbara	Bobby Vee
15	Smoky Places	The Corsairs
16	Don't Break the Heart That Loves You	Connie Francis
17	Midnight in Moscow	Kenny Ball
18	Love Letters	Ketty Lester
19	Come Back Silly Girl	The Lettermen
20	Mashed Potato Time	Dee Dee Sharp

County Dems Plan to Hire Paid Executive Assistant

Democrats are expected to announce plans tonight for hiring a full-time, paid executive assistant to run their business in Oakland County.

County Chairman Sander Levin said the party's goal is to pay the assistant $10,000 a year in salary and expenses. One-quarter — $2,500 — has already been raised, according to Treasurer Louis Golden.

The new assistant, to be selected by Levin and the party's County executive committee, will reportedly have headquarters in the Democrats' Pontiac office, 17 Water St.

No one has been tapped for the job, Levin said. The party hopes to choose someone within two months, if all goes well with fund-raising activities.

The only source of funds for the new post is a club to which party members are asked to donate $100. Golden said he is confident the party can find 100 contributors in Oakland County to meet the full cost of hiring an assistant.

Democrats decided to create the new position and initiate a new fund-raising program to make themselves "more competitive" with Oakland County Republicans, Golden said.

The Republicans have had a county executive secretary's post since 1957. Wilbur Durkee, who presently holds the job, said it pays "substantially less" than $10,000.

Although Democrats have been working quietly for weeks to raize funds, the "official" kickoff for the drive will come tonight at a meeting of their business and professional association at Kingsley Inn. Gov. Swainson will be the featured speaker.

The new executive assistant, working under Levin, will coordinate all Democratic programs in the County — such things as the membership drive, dinners and, presumably, the drive to raise funds for his own salary each year.

Threat of Suit Halts TV Show About Duke

NEW YORK (AP) — A scheduled television biography of the Duke and Duchess of Windsor has been withdrawn because of the duke's protests, an attorney for the National Broadcasting Co. said today.

The attorney, Harry R. Olsson Jr. said the duke's attorney called the program an invasion of privacy and threatened suit to stop the showing at 7 p. m. today over WNBC-TV, the network's local station.

Olsson said the duke's attorney, Henry G. Walter, had sent similar letters to the program's sponsor, the Chemical Corn Exchange Bank, and to the producer, Official Films, Inc.

Man Insists Car Which Hit House Can't Be Moved

OAKLAND, Calif. (AP) — That car that slammed into his two-story house isn't to be removed, landlord Horace Myatt insisted today.

He's afraid if it is pulled out — it's wedged under a corner — the house would cave in. He's looking around for other support.

Emma F. Cathcart, 84, and her sister, Muriel, 68, occupy the house.

Steven R. Goodwin, 15, told police he hit the structure in an attempt to avoid striking a car.

Scout First Aid-O-Ree to Be Saturday at 1 P.M.

A First Aid-O-Ree with first-aid teams from 15 troops in the Manitou Boy Scout District competing will be held Saturday at 1 p.m. at the Our Lady of the Lakes auditorium, Waterford Township.

Scouts from Waterford Township, Clarkston, Rochester and Holly as well as other communities in the norther section of Oakland County will be participating.

Double Amputee Dies

LOUISVILLE, Ky. (AP) — Emmett Blevens, 67, a double amputee who held patents on several improvements in artificial limbs, died Wednesday.

Death Notices

BURNS, MARCH 20, 1962, MAYME E., 2024 Cass Lake Rd., Keego Harbor; age 72; dear mother of Mrs. John L. (Caritine) Libertine; dear sister of Mrs. Robert Seelig and Mrs. Charles Levison; also survived by one grandson. Funeral service will be held Saturday, March 24 at 2 p.m. at the Donelson-Godhardt Funeral Home, Keego Harbor with Dr. John H. Hall officiating. Interment in Grandlawn Cemetery. Mrs. Burns will lie in state at the C. J. Godhardt Funeral Home, Keego Harbor.

KENNY, MARCH 22, 1962, MABLE, 259 S. Shirley; age 81; dear cousin of Mrs. Irene Hitchcock. Funeral service will be held Saturday, March 24, at 1 p.m. at the Pursley Funeral Home with Rev. Paul Coleman officiating. Interment in Oxford Lake Cemetery. Miss Kenny will lie in state at the Pursley Funeral Home.

LINGLE, MARCH 22, 1962, NANCY, 346 N. Paddock; age 86; dear mother of Lewis, Lester and Lowell Lingle and Mrs. Lova Prunneau. Funeral service will be held today at 7 p.m. at the Huntoon Funeral Home with Rev. John Troost officiating. Mrs. Lingle will be taken to the Ford Funeral Home, Dowagiac, Ill., for service and burial. Funeral arrangements are by the Huntoon Funeral Home.

PRINCE, MARCH 22, 1962, CLAUDE E., 9 Glaple St., Oxford; age 76; beloved husband of Hanna Prince; dear father of Helen VanHull, Richard Prince and Mrs. Dawn Drinkert; also survived by six grandchildren. Funeral service will be held Saturday, March 24, at 2 p.m. at the Bossardet Funeral Home, Oxford, with Rev. Fred Clark officiating. Interment in Oxford Cemetery. Mr. Prince will lie in state at the Bossardet Funeral Home, Oxford.

WRIGHT, MARCH 21, 1962, George E., 6080 Graper Road, Waterford; age 42; beloved husband of Theda I. Wright; dear father of Gary and Carolyn Wright; dear brother of Mrs. John and Bennett Wright, Mrs. Doris Malone, Mrs. Carolyn Grittzinger, Mrs. Beatrice Clark and Mrs. Juanita Long. Funeral service will be held Saturday, March 24 at 1 p.m. at the Marimont Baptist Church. Interment in Roseland Park Cemetery. Mr. Wright will lie in state at the Donelson-Johns Funeral Home.

Card of Thanks 1

THE FAMILY OF LEE FOX WISH to express their sincere thanks and appreciation to all their relatives, friends and neighbors for the many acts of kindness and thoughtfulness during the loss of our beloved husband, father and brother. Our special thanks to Rev. Ellis Hart, Masonic Brothers, OEs and pallbearers. This thoughtfulness is deeply appreciated by all. Doris Fox.

In Memoriam 2

IN LOVING MEMORY OF OUR beloved Patricia Haskel who went away March 23, 1961.
Peacefully sleeping, resting at last;
The world's weary troubles and trials are past.
In silence she suffered, in patience she bore,
Till God called her home to suffer no more.
Sadly missed by children and husband, mother and dad, brother.

IN LOVING MEMORY OF MOTHER Antonia Rogowski, who passed away March 23, 1953.
In our home she is fondly remembered;
Sweet memories cling to her name.
Those loved her in life sincerely
Still love her in death the same.
Always remembered, Leo and Velma.

Announcements 3

"AVON CALLING" — FOR SERVICE in your home, FE 4-4508.

ARE DEBTS WORRYING YOU?
Get out of debt on a plan you can afford:
—Employer not contacted
—Stretches your dollar
—No charge for budget analysis
Write or phone for free booklet.
MICHIGAN CREDIT COUNCILLORS
702 Pontiac State Bank Bldg.
FE 5-0456
Pontiac's oldest and largest budget assistance company.
Members—
Michigan Association of Credit Counselors
American Association of Credit Counselors

AEROFREED KNAPP SHOES
Sizes 2 to 12, 3A's to 4E's
Call Harold Horton FE 5-6222

LOSE WEIGHT SAFELY and economically with newly released Dex-A-Diet tablets. 98 cents at Simms.

PAY OFF YOUR BILLS
WITHOUT A LOAN!
Arrange to pay all your bills past due or not with one weekly payment you can afford.
AS LOW AS $10 WEEK
Avoid garnishment and repossession
COME IN NOW OR CALL FOR A HOME APPOINTMENT
CITY ADJUSTMENT SERVICE
FE 5-9281
732 W. Huron Pontiac, Mich.
OPPOSITE MAIN POST OFFICE
Member of Pontiac Chamber of Commerce

Funeral Directors 4

SCHUTT
ENLARGED AND REMODELED
211 Auburn Ave. FE 2-3400

C. J. GODHARDT FUNERAL HOME, Keego Harbor. Ph. 682-0200

Funeral Directors 4

COATS
FUNERAL HOME
DRAYTON PLAINS OR 3-7757

D. E. Pursley
FUNERAL HOME
Invalid Car Service
FE 4-1211

Donelson-Johns
FUNERAL HOME
"Designed for Funerals"

HUNTOON
FUNERAL HOME
Serving Pontiac for 50 years.
79 Oakland Ave. FE 2-0189

SPARKS-GRIFFIN
FUNERAL HOME
"Thoughtful Service" FE 2-5841

Voorhees-Siple
FUNERAL HOME FE 2-8378
Established Over 35 Years

BOX REPLIES

At 10 a.m. Today there were replies at The Press office in the following boxes:

2, 5, 7, 10, 11, 12, 13, 14, 19, 20, 46, 59, 62, 64, 70, 81, 96, 98, 100, 101, 102, 111.

Cemetery Lots 4-A

4 CHOICE SPACES MASONIC section Oakland Hills Memorial Garden. FE 5-5063

4 GRAVE LOT AT WHITE CHAPel in "Garden of the Gospel". Terms. FE 8-0256.

BEAUTIFUL LOT. PERRY Mount Park Cemetery. Call after 6 p.m. FE 4-9882.

Personals 4-B

ANY GIRL OR WOMAN NEEDING a friendly adviser, phone FE 2-5122 after 5 p.m. Or if no answer call FE 2-8734. Confidential.

DAINTY MAID SUPPLIES, 739 Menominee. FE 5-7805.

HAT MAKING AND DESIGNING 241 Hughes. FE 4-9679.

ON AND AFTER THIS DATE, March 23,1962, I will not be responsible for debts other than contracted by myself. Samuel B. London, 138 Palmer, Pontiac, Mich.

ON AND AFTER THIS DEATE, March 23, 1962, I will not be responsible for any debts contracted to any other than myself. Edward B. McGinnis, 53 S. Maerrimac, Pontiac, Mich.

Lost and Found 5

LOST: PET COCKER SPANIEL, black. Vicinity of Lake Angelus Road. 1 white spot. Name "Wally." OR 3-2848.

STRAYED AWAY FROM 85 Lincoln, toy Fox terrier, black and white. Reward. FE 2-8476.

LOST—MAN'S BILLFOLD AT OR near Schlict's Pharmacy Thurs. eve. on Auburn Ave. Badly needed. 81 N. Anderson.

LOST: YELLOW, PART ANGORA cat, vicinity Granada Dr. Answers to "Poopie", reward. FE 5-8277.

LOST: LADY'S WRIST WATCH, downtown, reward. FE 5-6921.

LOST — YELLOW PERSIAN CAT. Vicinity of Osmun and Perkins. Answers to T. C. Reward. FE 4-8456.

LOST — FISHING TACKLE BOX containing artist materials bet. Washington Jr. parking lot and 118 E. Iroquois. Reward. FE 2-7116.

LOST: SMALL CALICO CAT. Short tail. Reward. 277 Michigan, FE 2-3842.

Help Wanted Male 6

2 EXPERIENCED SALESMEN for our Pontiac or Birmingham offices. Resale houses also business opportunity departments. For personal interview, call FE 2-7911, C. Schuett, Realtor.

2 SALESMEN FOR REAL ESTATE sales. Experience not necessary. We will train you.
REGAN REAL ESTATE
UL 2-2505 3441 Auburn Ave.

ADJUSTOR
Excellent oportunity for advancement with a national consumer finance company. Prefer a man around 22 to 25 yrs. of age, must be a high school graduate, good starting salary with car allowance a liberal plan of company benefits. Aply Mr. Campbell, Associates Loan Co., 125 N. Saginaw.

A PART TIME JOB
Needed at once — 2 men for evening work. $100 guarantee and bonus. Call Mr. Green, OR 3-0922, 5 p.m. to 9 p.m.

BUMP AND PAINT MAN, GUARantee. Frank Schuck, Ford, MY 2-3611.

CAB DRIVERS
Steady or part time, day or night. 101 W. Huron.

EXPERIENCED WATER SOFTENer salesmen wanted. Good commission. EM 3-2750.

EXPERIENCED TOOL DESIGNER 3020 Indianwood Rd., Lake Orion.

POSITION OPEN FOR SALES MANAGER
Experienced in retail automotive sales. Send complete resume to Pontiac Press Box 15.

INSURANCE SALES OPENING. Excellent opportunity for 3 men age 30-50. Minimum high school education. Call Olin LaBarge, FE 2-0510.

AMBITIOUS MEN NEEDED TO SELL SERVICE TO LOCAL HOME OWNERS. ABOVE AVERAGE EARNINGS TO THOSE WHO QUALIFY. CAR ESSENTIAL. APPLY IN PERSON ONLY, 463 S. SAGINAW ST.

AUTO SALESMEN WANTED. Keego Sales & Service, Keego Harbor, Mich.

ATTENTION!!
WHEN YOU plan a permanent career you want to be sure you are entering
A Growing Business
HERE ARE some of the things we offer you for the rest of your life!!
1. MORE MONEY than you are now earning
2. PLEASANT dignified work
3. ASSOCIATION with a sound, stable, successful company
4. STEADY, year around income, month after month.
5. SECURITY regardless of general business conditions
6. PERMANENT and independent
7. GROUP INSURANCE
8. INCENTIVE bonus program
THIS OPPORTUNITY is dedicated to people who wish to earn better than average living.
YOU DO NO collecting, no deliveries, carry no samples, keep no books. You use all your time for just one purpose, making money for yourself. This association with our company is open to reliable people who are looking for a permanent career in which they may be prosperous, happy and secure. Must have a car and ready to start immediately. Call FE 8-0438 for interview.
T & C FOOD CO., INC.

COMBINATION BUMP AND paint man, Experienced, MY 2-2891.

DISSATISFIED WITH PRESENT job? I need 2 dependable married men, 22 to 44, who need $117 up weekly for permanent route work. Pontiac area. Must have high school education, dependable car and phone. First week guaranteed $115. Let me determine if you qualify for this unusual opportunity. Ph. OR 3-8565 for interview.

DIE MAKERS
First class only need apply. Day and night shifts.
MADISON
DIE & ENGINEERING CO.
32451 DeQuindre Madison Heights
JU 8-7424 JO 4-5784

Help Wanted Male 6

FLOOR COVERING
Salesman experienced in linoleum and tile. Part time work. Apply personnel office, Montgomery Ward, Pontiac Mall.

GAS STATION, EXPERIENCED tune-up and driveway man. Must be over 25 and furnish local references. Apply Maple and Lahser, Birmingham, afternoons.

GO IN BUSINESS FOR YOURSELF Man with car 21 to 50 years of age, neat. Able to meet the public. Call FE 5-4646, 10 to 12 on Monday or Tuesday.

MAN TO WORK IN AUTO PARTS store. Must have at least 1 year experience as an auto parts clerk in this type of auto parts store. Hollerback Auto Parts, 338-4051, 273 Baldwin.

IF
You have a car, can work 6 to 9 p.m., 3 evenings a week and wish to earn $35-$65 wk. — call before 12 noon, MI 4-8292. No canvassing — no party plan — no collections — no deliveries.

LUCAS BORING MILL OPERATOR
Days — overtime
Apply Joda Industries Inc.
66 N. Parke St.

MAN TO HELP TAKE CARE OF horses with room and board. Inquire 910 Williams Road, Union Lake. EM 3-6062.

MARRIED MAN
Interesting position for mechanically inclined, high school graduate able to drive, income opportunity From $90 to $150 per week. Good clean outside work! For personal interview call FE 5-6115.

SALESMAN 21-29 CATHOLIC Press Publications, LI 2-5525.

MANAGER
For discount department, carrying paints plumbing supplies, linoleum and tile. Age no barrier if energetic. Call UN 1-3373 for appointment.

MEN NEEDED FOR LIGHT DElivery work for local dry cleaner. Must have car and know city. Apply Wayne Bldg., Room 7, 26½ W. Huron.

MAN OR WOMAN IN WHITE Lake Township to service customers, age 25-65, car necessary. FE 2-3053.

OPTICAL DISPENSER AND FITter. State experience, qualifications and expected salary in long hand. Reply Pontiac Press Box 63.

PART TIME
If you are free 7-10 p.m., are neat appearing and have a car you may be able to qualify for a job that would enable you to earn $65 per week and still retain your regular job. For information, call Mr. Green OR 3-0922, 5 p.m. — 9 p.m.

REAL ESTATE SALESMAN—MUST be full time and have license. Old established company. L. H. Brown Realtor, 509 Elizabeth Lake Road.

Real Estate Salesman
Property from 2 offices to work with. Good commission schedule.
Lawrence W. Gaylord
Realtor
FE 8-9693

SINGLE MAN WANTED FOR GENeral farming, must have references. Howard L. Musolf, 13824 Spencer Rd., Milford, MU 5-2649.

SALESMAN: DRY GOODS Wholesaler has man with Eastern Michigan territory retiring. Wants to replace with experienced man. Write General Distributing Co., 50 Campau St., N. W., Grand Rapids, Mich.

SHOE SALESMEN EXPERIenced, part time for new Florsheim store, Pontiac Mall. Excellent salary, fine working conditions. Becker's Shoes, EL 6-8669.

WANTED, 3 MEN INTERESTED IN LEARNING HEATING BUSINESS. MUST BE WILLING TO WORK. SALARY AND COMMISSION. CALL AT 88 NEWBERRY.

SALES
PART-TIME
Experienced sales people needed in the following departments:
SHOES
FLOOR COVERINGS
Apply Montgomery Ward personnel dept., Pontiac Mall.

Product Engineer
If you are a RECENT ENGINEERING GRADUATE presently on a routine design job, consider our offer of opportunity in
(1) product research and design,
(2) diversification of responsibility,
(3) working as part of a relatively small and closely knit managment team,
(4) using plant facilites and working with plant personnel,
(5) a medium sized company in Western Michigan with an outstanding competition record in its field. Send your resume today. Including a snapshot, if available. All replies confidential Write Pontiac Press Box 26.

Help Wanted Female 7

ACCURATE TYPIST. USE OF electric typewriter preferred. Payroll experience essential. Interesting diversified work. Private club. Permanent position. Must have own transportation. Write Pontiac Press, Box 62, giving full particulars.

BABYSITTER AND HOUSEKEEPer to live in. Phone before noon, OR 3-0179. Saturday, FE 4-2182.

BAKERY SALESGIRL BETWEEN 25 and 34. Day work only. 5 days a week. Must have own transportation. Anderson Bakery, 124 W. 14 Mile, Birmingham, MI 4-7114.

BEL MAR
needs woman for kitchen and waitress work. Cash register experience. Age 25-35 years. Keego Harbor, 682-1313.

CURB GIRLS. APPLY AT BIG BOY Drive-In, 2490 Dixie Hwy.

COZY, NEWLY DECORATED. West side. Utilities. $55 mo. FE 5-0774.

CURB WAITRESS, 18 OR OVER. Superchief Drive-In, Telegraph near Dixie.

EXPERIENCED WAITRESS, NEAT and fast. 152 S. Saginaw.

EXPERIENCED WAITRESS, FULL time, evenings, pleasant working conditions. 5171 Dixie Hwy.

EXPERIENCED WAITRESS FOR dining room and cocktail lounge. Call FE 5-8060.

EXPERIENCED PROOF CONsultant. Salary plus commission. Kendale Studios, 45 W. Huron.

EXPERIENCED SALESWOMAN for women's specialty store. High starting salary plus other benefits. Apply in the morning.
NADON'S
MIRACLE MILE
SHOPPING CENTER

CURB GIRLS, DAY OR NIGHT. Apply before 4:00 p.m. Shef's corner of Telegraph at Dixie Highway.

CURB GIRLS, 18 OR OVER. Apply A & W Drive In 128 N. Perry.

PRESSER
On sweaters, skirts and household items. Experienced preferred — Apply Fox Dry Cleaners, 719 W. Huron.

EXPERIENCED WOMAN FOR INstitutional housekeeping. Apply in person Bloomfield Hospital corner of Woodward and Square Lake Rd., between 10 a.m. and 3 p.m. No phone calls.

Help Wanted Female 7

EXPERIENCED WOMAN FOR fountain, Saturday and Sunday 10-6, Cranbrook Drug, Maple corner Cranbrook, Birmingham. MI 7-0334.

GIRL FOR SEWING AND ALTERations. Experienced. Apply Fox Dry Cleaners, 719 W. Huron.

GENERAL INSURANCE AGENCY. Fire, automobile and casualty. Reply Pontiac Press Box 91, with qualifications and experience.

LADY FOR CHILD CARE AND light housework, white, non smoker. After 7 p.m. FE 8-1806.

GENERAL HOUSEWORK, LIVE in. Lake front home near Commerce. References and transportation required. 682-0457.

HAIRDRESSER
Modern, westside shop. Experience preferred but not necessary. Apply Mr. Thomas, 2921 Elizabeth Lake Rd.

IF
You have a car, can work 6 to 9 p.m., 3 evenings a week and wish to earn $35 — $65 week — call before 12 noon, MI 4-8292. No canvassing — no party plan — no collections — no deliveries.

Kitchen Supervisor
Supervise production of foods.
MACHUS
160 W. Maple Birmingham

NEED HELP 3 LADIES WITH cars for spring business. Chance for promotion. Call between 4 and 6 p.m. FE 4-4632.

RECEPTIONIST AND ASSISTANT for physician's office in Rochester area, irregular hours, needs own transportation. State all qualifications, experience, expected salary, and pertinent information in long hand. Reply Pontiac Press Box 59.

SALESLADIES
READY-TO-WEAR
SPORTSWEAR
Aplications for full and part time experienced sales women are now being taken for our new modern store in the Pontiac Mall Shoping Center. You must be interested in and desire to sell high fashion merchandise. Excellent starting salaries plus commission, 40 hour week, paid vacation, sick days leave, Christmas bonuses, Blue Cross program and other generous benefits. Call 548-8511 and ask for an apointment with Mr. Ball.
ALBERT'S

HOUSEKEEPER TO LIVE IN. EXperienced only. MI 6-6954.

SEVERAL WOMEN NEEDED FOR telephone work in downtown office of local dry cleaner. Must have pleasant voice. Guaranteed salary. FE 8-2287. Wayne Bldg., 26½ W. Huron between 10 and 12 a.m. and 4 and 6 p.m.

SALESLADIES
Recent experience in coats and dresses. Good salary, opportunity for advancement.
GEORGE'S
74 N. Saginaw Street

WOMAN FOR GENERAL OFFICE work. Must like detailed clerical work. Typing required. Write Pontiac Press, Box 101, giving age, education, job experience and family status.

WOMAN FOR LIGHT HOUSEwork and babysitting, 4 days. Drayton Plains vicinity. OR 3-8386 after 5 p.m.

WHITE WOMAN TO LIVE IN, home and wages. Inquire at Miriams Diner, Corner of Sashabaw and Walton.

WAITRESS, MUST BE EXPERIenced. Apply in person Scrib's Bar & Restaurant, 130 S. Telegraph Rd.

WAITRESSES AND CURB GIRLS. EM 3-3972, EM 3-7595.

WAITRESS
Experienced, 25 or over. Day shift — Full time. Bob's Restaurant, 1018 Joslyn. Apply in person only.

WOMAN TO TAKE COMPLETE charge of small office. Handle all accounts receivable, payable, books, etc. Minimum age 25. Write Pontiac Press, Box 78, Stating experience and salary requirement.

SALES
We have part time openings for experienced sales people in the following departments:
YARD GOODS
SHOES
CHILDRENS WEAR
Apply Montgomery Ward, personnel dept., Pontiac Mall.

Lion Store
Miracle Mile
Has A
BRAND NEW PARTY PLAN
And Is Seeking
SALES MANAGERS
EXPERIENCE DESIRABLE
HIGH COMMISSIONS
Exciting new and visual and sound presentation of over 250 highly desirable products. Store charge accounts and delivery make plan unusually attractive. If qualified, apply to Mr. Alkire either in person or call him at FE 8-9668 Monday, March 26, 10 a.m. to 4 p.m.

WOMAN WANTED TO LIVE IN for babysitting and light housework. 625-2443.

Help Wanted 8

CURB GIRL, 18 OR OVER. BEEFburger Drive-In, 5896 Dixie Hwy., Waterford.

HAVE OPENING FOR TWO REAL Estate sales persons. Plenty of floor time, earnings unlimited. Apply Clark Real Estate, 3101 W. Huron, FE 3-7888. Mr. Clark.

MAN OR WOMAN WITH CAR, earn $2 to $3 and up per hour. Nationally advertised Watkins Food route. Experience unnecessary. Old age no handicap. Full or part time. FE 2-3053.

Pontiac Osteopathic Hospital
IN CONJUNCTION WITH ITS NEW expansion program has openings for the following positions available on all three shifts.
Registered Nurses
Licensed Practical Nurses
Fine opportunities for advancement plus job security. Excellent fringe benefits.
Pontiac Osteopathic Hospital
50 N. Perry, Pontiac, FE 5-4192

Sales Help, Male—Female 8-A

Real Estate Salesman
Have opening for one experienced man. R. J. Valuet, FE 4-3531.

Employment Agencies 9

EVELYN EDWARDS
"VOCATIONAL COUNSELING SERVICE"
24½ East Huron Suite 4
Phone FE 4-0584

Front Office
Receptionist with typing and shorthand. Diversified job. Pleasant surroundings. 5 days. Needs own transportation. Midwest Employment, 406 Pontiac State Bank Bldg. FE 5-9227.

Instructions—Schools 10

ACCORDION ORGAN PIANO, guitar—Your home. Approved by the Children's Institute. Phone 338-0034.

Finish High School
No classes. High School diploma awarded. Study at home in spare time. For free booklet write to National School of Home Study, Dept. PP, Box 6314, Detroit 34, Michigan.

Work Wanted Male 11

2 MARRIED MEN — 1 WITH 2 children; 1 with 4 — need steady work desperately. FE 4-6311.

A-1 CARPENTER, SMALL JOBS A specialty. New or repair. FE 5-2841.

17 YEAR OLD BOY WANTS PART time work. Call 332-4243.

CARPENTER WORK, PAINTING, job or hour. Nelson Bldg. Co. OR 3-8191, FE 5-0242.

CABINET MAKER. CARPENTER. Kitchens a specialty. FE 4-5000.

JOURNEYMAN ELECTRICIAN needs work. OR 3-3943.

LIGHT HAULING, SPRING clean-up, lawn and garden work. FE 8-2705.

Work Wanted Female 12

A-1 IRONINGS, REFERENES, 1-day service. FE 5-1471.

BOOKKEEPER, ACCOUNTS REceivable payable. Payroll, $75. FE 8-2117.

GIRL DESIRES BABYSITTING and light housework. 332-1993.

MIDDLEAGED LADY DESIRES babysitting, light housework, days. North side preferred. FE 2-8851.

PRACTICAL NURSE AVAILABLE. 682-2026.

TWO WOMEN, WALL WASHING and house cleaning. FE 4-5563.

WASHINGS AND IRONINGS, PICK up and deliver. FE 2-9095.

Building Service—Supplies 13

ADDITIONS — REMODELING — house raising — masonry — carpentry. FE 5-6377.

FREE ESTIMATES ON ALL WIRing, will finance. R. B. Munro Electric Co., 1060 W. Huron.

IF YOU ARE INTERESTED
In Design and Quality
at lowest possible prices
BEFORE YOU BUY SIDING STORM WINDOWS, DOORS, OR EAVESTROUGHING SEE MY ALUM. AND BRICK MODEL HOME at 5250 N. Livernois, Rochester, 1 block W. of Orion Road. Done in beautiful decorator colors with combinations of vertical and horizontal alum. siding and brick. See how all trim is covered with alum. See the latest in enameled alum. storm windows and doors in 4 colors. Free estimates also on alum. awnings, shutters, railings.
No money down—Low mo. paymts.
JOE VALLELY
"The Old Reliable Pioneer"
OL 1-6623 FE 5-9545

BUILDING MODERNIZATION Home improvement loans at low bank rates and convenient terms. Pontiac State Bank, FE 4-3591.

L. A. YOUNG HOUSE MOVING Fully equipped. FE 4-8450.

PLASTERING NEW AND REPAIR. Vern Keller UL 2-1740.

BRICK, BLOCK, CEMENT
FIREPLACES
Reasonable rates. EM 3-0260

SIDING AND ROOFING. FREE estimates. OR 3-0179 or FE 5-3375.

Business Service 15

ALL MAKES OF FOUNTAIN PENS repaired by factory trained men at our office. General Printing & Office Supply Co., 17 W. Lawrence St. Phone FE 2-0135.

BUILDING, WRECKING
FE 8-8087

CABINETS — VANITIES — FORmica. Bloomfield cabinets. FE 5-6377.

HONEY BEE POLLENIZATION rental service. FE 5-1879.

ELECTRIC MOTOR SERVICE REpairing and rewinding. 218 E. Pike. Phone FE 4-3981.

Bookkeeping & Taxes 16

BOOKKEEPING, ALL TAXES
EM 3-3416

Dressmaking & Tailoring 17

DRESSMAKING, TAILORING ALterations, Mrs. Bodell. FE 4-9053.

TAILORING, DRESSMAKNG, ALterations. Costumes reasonably priced. FE 4-0836.

Income Tax Service 19

$4 AVERAGE FEE SMALL BUSIness $8 average. Dunn's Bookeeping and Tax Service. OR 3-6280, near Walton and Sashabaw.

ACCURATE EXPERIENCED
W. R. BOLIN
Tax and Accounting Service
CORNER PIKE and MILL STS.
FE 4-1192 if no answer MI 6-2152

BOOKKEEPING — TAX SERVICE your home-mine. OR 3-3332.

INCOME TAX, BOOKKEEPING, Notary $3-$5 average. FE 5-3876.
591 Second

LONG FORM PREPARED AND typed. Your home, $4. FE 8-0252.

LONG FORM ITEMIZED IN YOUR home $5. Phone FE 4-6706.

RETURNS MADE BY EXPERTS 53½ W. Huron St., Rm. 12, days. Eves., 506 Franklin Rd. Cor. Colorado. L. R. Middleton.

Moving and Trucking 22

A-1 MOVING SERVICE, REASONable rates. FE 5-3458. FE 2-2909.

1ST CAREFUL MOVING. LOW rates. UL 2-3999, 628-3518.

HAULING AND RUBBISH. NAME your price. FE 2-3155.

LIGHT HAULING. BASEMENTS cleaned. Clean up. Reas. FE 4-4362.

Painting & Decorating 23

ATTENTION!
A-1 painting at very low prices. Work guaranteed. Free estimates. FE 4-7140.

AAA PAINTING AND DECORATing. 26 years exp. Reas. Free estimates. Phone UL 2-1398.

1ST CLASS PAINTING AND PAper hanging. Thompson, FE 4-8364.

GRIFFIS BROTHERS
INTERIOR AND EXTERIOR
DEORATORS. PH. OR 3-0049

A LADY INTERIOR DECORATOR. Papering. FE 8-0343.

INTERIOR PAINTING SPECIAL. Will furnish paint and labor for average size rooms. $30 per room. FE 4-2876.

INTERIOR AND EXTERIOR. free est., work guar. 10 per cent dis. for cash 682-0620.

PAINTING AND WALL WASHING. No job too small. FE 2-6387.

PAINTING AND DECORATING — Home improvement loans at low bank rates and convenient terms: Pontiac State Bank, FE 4-3591.

PAINTING, PAPERING, REMOVal, Washing. 673-2872. FE 2-2312.

Transportation 25

4 ENGINE AIRLINER. LOS ANgeles, San Francisco. $79.50. Hawaii, $99 extra. New York, $20. Niami, $44. Ferry Service Inc. OS 3-1254.

WANTED TRANSPORTATION, DAY shift to Wixom Ford. OR 3-9036.

Wanted Children to Board 28

CHILD CARE IN LICENSED home. FE 8-2041; OR 3-8427.

Wanted Household Goods 29

1 CALL SELLS ALL. MORE CASH for furniture and apliances. Bargain House. FE 2-6842.

AIRWAY FURNITURE
High dollar paid for furniture and appliances.
M59 at Airport Rd. OR 3-9661

CASH FOR FURNITURE AND APpliances 1 piece or houseful. Pearson's FE 4-7881.

LET Us BUY IT OR SELL IT FOR YOU. OXFORD COMMUNITY AUCTION. OA 8-2681.

WILL BUY ODD LOTS OR housefull of furniture, tools, etc. M. H. Ballow Auctioneer. FE 4-5600 or Holly, ME 7-5195.

Wanted Miscellaneous 30

GOLF BALLS
Wanted — cuts, shags, range and good grade golf balls. You supply — we buy. Wonder Golf Ball Painting Co. FE 4-6115 or 682-1649.

WANTED 2 LITTLE BEAGLE puppies, males preferably. Also the smaller Beagle. Please state prices when replying to the Pontiac Press, Box 24.

Wanted to Rent 32

3 ROOM APARTMENT IN ROCHester. Call OR 3-2642.

BUSINESS MAN DESIRES 3 OR 4-bedroom house, in West Bloomfield, Pontiac, Birmingham or Drayton area. Will pay $125 to $150 rent. Would consider option to purchase. MA 6-1416.

Share Living Quarters 33

WANTED, GIRL TO SHARE MODern, beautifully furnished apartment. Older girl preferred. FE 4-2295 after 5:30.

WIDOW WISHES BUSINESS WOMan or widow to share apartment and expenses. Waterford, Kettering area. OR 3-2294.

Wanted Real Estate 36

ALL CASH
GI OR FHA EQUITIES
If you are leaving state or need money quickly call us for immediate deposit.
R. J. WICKERSHAM
7195 W. Maple MAyfair 6-6250

Wanted Real Estate 36

CASH
Have buyer with cash for home, not over $5,000. No mortgage. Elwood Realty, 682-2410.

3 BEDROOM, 2 BATH, AIR-CONditioned home in San Antonio, Texas ($20,000 bracket). Now rented for $175 per month. Will trade equity toward Pontiac area home. Additional cash if required. OR 4-1404.

BUILDER
NEEDS 1 OR MORE
Vacant Lots, City of Pontiac — Any area. Fast Action by buyer. CALL, FE 5-3676, 12 to 9
S.B.S. BUILDING CO.

CASH
48 HOURS
LAND CONTRACTS — HOMES
EQUITIES
WRIGHT
382 Oakland Ave FE 5-9441

DORRIS
Customers in position to raise cash for your home, if you are interested in selling or trading, call us. No obligation. Over 25 years experience in all phases of the Real Estate business.
DORRIS & SON, REALTORS
2536 Dixie Hwy. OR 4-0324
MULTIPLE LISTING SERVICE

DON'T GIVE UP!
Your property can be sold in the Drayton Plains — West Suburban area. Call Everett J. Cummings Real Estate. Listings needed. We often buy small equities. OR 4-1821.

LAKE PROPERTY
Suitable for development wanted, call
C. PANGUS, REALTOR
ORTONVILLE
422 Mill Street NA 7-2815

LISTINGS—EAST SIDE OF CITY. MIDDLETON REALTY CO.
FE 4-8118 FE 5-3203

Apartments-Furnished 37

1 LARGE CLEAN ROOM FOR white lady, $9 week. FE 5-2585.

1 ROOM EFFICIENCY,
Alberta Apartments
290 N. Paddock FE 2-2098

1 ROOM KITCHENETTE BACHelor apt. Everything furnished. Close in. FE 5-7805.

1 BEDROOM DELUXE KITCHENette apartment Newly decorated first floor parking at door, gas heat. FE 5-2261 or FE 4-4266.

1- AND 2-BEDROOM LAKE-FRONT apts. Partly furnished. OR 3-9105.

1ST FLOOR, 2 ROOMS, KITCHENette. Bath, washer and dryer. Adults. 93 Norton. FE 5-6777.

1-ROOM EFFICIENCY
Ablerta Apartments
290 N. Paddock FE 2-2098

1 ROOM AND KITCHENETTE, private bath. 483 N. Johnson.

1ST FLOOR 3 ROOMS AND BATH Square Lake. FE 4-3369.

2 BEDROOMS, UTILITIES AND laundry facilities. Call MI 4-1456.

2 ROOMS CARPETED, PRIVATE, nice! Adults. TV. FE 2-4376.

2- AND 3-ROOM APARTMENT, private entrance and bath, clean. 285 Whittemore.

2 ROOMS FOR SINGLE OR COUple. $11 week. 342 Orchard Lake.

2 ROOMS AND BATH, PRIVATE. 184 S. Hospital Rd. FE 5-1948.

2 ROOM BASEMENT APARTment, private entrance, private bath, everything furnished, suitable for 1 or 2 working men. FE 4-3135.

3 ROOMS AND BATH, DISPOSAL, auto. heat, couple only. FE 5-4032.

3 ROOMS AND BATH, PRIVATE ENTRANCE 287 Oakland.

3 ROOMS AND BATH, PRIVATE entrance, west side, references. Call FE 2-6258 after 4 p.m. except weekends.

3 ROOM-KITCHEN AND BATH nicely furnished - freshly decorated - heat furnished - separated bedrooms, - laundry facilities - children welcome - school near.
SLATER'S
53 N. PARKE ST.
Days FE 4-3546 Nights FE 4-5137

3 CLEAN ROOMS, PRIVATE bath, utilities, garage, bus line, quiet refined adults. FE 2-3990.

3-ROOM PRIVATE BATH, ground floor, $16 week. 46 Sanderson.

2 ROOMS, PRIVATE, ON SENEca. FE 4-0808.

2 ROOMS ALL UTILITIES, PONtiac Lake. $24 week. 8180 Highland Rd. Call 674-1298 or Partridge & Assoc., 1050 W Huron. FE 4-3581.

2 ROOMS, ADULTS, CALL AFTER 7:00 p.m. 123 Dwight St.

2 AND 4 ROOMS, PRIVATE BATH and entrance. 79 Clark St. Apply Apt. 7.

2½-ROOM MODERN APARTMENT on the lake to responsible people. OR 3-5292.

3 ROOMS.
4145 Clintonville Road

3 ROOMS DOWNTOWN, BABY welcome, $18 per week, FE 8-9806.

3 ROOMS AND BATH, CLOSE in. Ground fl. FE 5-5182.

3-ROOM CLEAN, UPPER, 36 NORton.

3 ROOMS AND BATH, PRIVATE entrance. 28 Hovey St.

4 ROOMS AND BATH, NEWLY decorated, west side, 88 Palmer.

4 ROOMS AND BATH. PRIVATE entrance, 1st floor, 682-0138.

4 ROOMS, NICELY FURNISHED, close in, one child welcome. FE 2-2181.

4 ROOMS AND BATH, ALL PRIvate, 3266 Auburn Ave., Auburn Heights. UL 2-1320.

4-ROOM APARTMENT, CLEAN and comfortable, near shopping center, child welcome. 4787 Dixie Hwy.

5 ROOM TERRACE GAS HEAT, furnish own utilities, near bus and store, references required. FE 5-9829.

5 ROOMS FURNISHED OR UNfurnished. Also room to share. FE 8-8447 after 7 p.m.

CLEAN FRONT 2-ROOM FOR couple. FE 2-4443, 69 Poplar.

CLEAN 2 ROOMS, PRIVATE BATH and entrance. 63 Poplar, off Baldwin.

COTTAGES, ALL UTILITIES, weekly $12 and up. Tru Rustic cabins. 468 S. Broadway, Lake Orion. MY 3-9958.

FOR BACHELOR — CARPETED, private, N. end. Nice! FE 2-4376.

LAKE FRONT, 3 LARGE ROOMS, clean as a pin, big closets, carpeted, OR 3-3766.

MODERN 3 ROOMS AND BATH. Couple only. Lake privileges. 75 Bellevue, Lake Orion. MY 3-4031.

NICE 3-ROOM APARTMENT AT Drayton, adults only, heat and utilities furnished, $16 per week. Lawn parking. OR 3-7003 after noon.

ONE 3-ROOM, MODERN, QUIET men. Organ music. 154 Judson.

Apartments—Unfurnished 38

1- AND 2-BEDROOM LAKE-FRONT Apts. Partly furnished. OR 3-9105.

1-BEDROOM, LOWER, GAS HEAT, parking, 165 Chandler.

3 ROOMS, BATH, GARAGE, UTILities furn., W. side. FE 5-6766.

3 ROOM APARTMENT, HOT WAter heat, refrigerator and stove furnished. Palm Villa Apts. 454 Auburn. FE 2-6859.

3-ROOM, CLEAN, SYLVAN LAKE priv. 1740½ Inverness. FE 2-6792.

3 CLEAN ROOMS AND BATH, UPper, stove, refrigerator and heat furnished. Downtown. 682-1042.

4 ROOMS AND BATH, $50 MONTH, hot and cold water, outside entrance, children welcome. 38 Bellvue. FE 4-3417.

4 ROOMS, PRIVATE ENTRANCE, 3340 E. Clarkston, Lake Orion. MY 2-3573 after 4:00 p.m.

150½ ORCHARD LAKE
4 rooms and bath, children permitted. $40 per month. K. G. Hempstead, Realtor, 102 East Huron. FE 4-8284 or FE 2-7439 after 5 p.m.

4 ROOMS AND BATH, HEAT furnished, 2 apts. available. Hitler Real Estate. FE 4-3990.

4 ROOM UPPER WITH HEAT. Adults only. Call after 5:00, FE 4-3661.

5 ROOMS AND BATH, 456 MT. Clemens, 334-5413.

5 ROOM, UNFURNISHED, UPper 26 Spokane. FE 5-5586.

5 ROOMS, HEAT, UPPER, $60 month, FE 2-1362, OR 3-6109.

5 ROOMS AND BATH, GAS HEAT, $55 per mo. MA 5-1244.

6 ROOMS, BATH AND BASEment partly furnished. $15 a week White only. 404 Osmun Pontiac. 673-8592.

Apartments—Unfurnished 38

2870 LIVERNOIS NEAR M59, TWO-bedroom, $70 a month, option to buy. UN 4-9043.

ARCADIA II
3 rooms and bath in well heated building, within walking distance of downtown and all bus connections. Also close to schools and churches. All clean and well decorated. Good neighbors. Children permitted. Fine laundry facilities, $49 per month. K. G. Hempstead, Realtor, 102 E. Huron FE 4-8284, after 5 p.m. FE 2-7439.

AVAILABLE IMMEDIATELY —Bright, clean 5-room apt. Tile and bath and shower. Steam heated. Easy walk-up. On busline and close to schools and all shopping. Can be seen anytime. Call for app't. FE 8-8901. If no answer, FE 5-5689.

COLORED: 2 ROOMS, BATH, PRIvate entrance, utilities furnished. Welfare and ADC applicants acceptable. FE 8-4840.

COZY APARTMENT — 5 ROOMS, centrally located. Stove and refrigerator furnished. $65 per month including heat and water.

ALSO 3-room apartment, freshly painted. $50 per month including heat and water.
Call FE 8-6691 after 3 p.m.

FOR COLORED: PRIVATE ENtrance, clean and cozy. FE 8-0754.

General Hospital Area
Upper duplex, private entrance, porch, bath, large living room, kitchen, bedroom and closets, automatic heat and hot water. Couple only. Garage available. FE 2-9770.

Modern 5 Room
APARTMENT
STOVE AND REFRIGERATOR FURNISHED, $85 PER MONTH. APPLY AT 103 BLOOMFIELD TERRACE, NEXT TO ST. JOSEPH'S HOSPITAL. FE 5-3321.

NICE 4 ROOM UPPER APARTment. Garage. OR 3-8235.

NEAR PONTIAC MALL
3 rooms and bath upper. All utilities plus stove and refrigerator. $75 per month. For appt. call OR 3-7193.

Orchard Court
Apartments
1 and 2 bedrooms
Air conditioned
MODERN IN EVERY DETAIL
Adults
FE 8-6918
Manager, 19 Salmer St., Apt. 6

PONTIAC LAKEFRONT MODern efficiency apartment with autilities furnished. $15 per week. Also one at $18 per week. 8180 Highland Road or W. E. Partridge, 1050 W. Huron. FE 4-3581.

WELL LOCATED, LARGE UPPER flat, low rent, electric stove, private entrance. Call OR 3-1285.

WATERFORD — 4390 LESSING. 4-room upper, gas heat, newly decorated, private bath and entrance. $10.50 per wk. OR 3-5454.

WEST SIDE, 5-ROOM AND BATH, GAS HEAT. FE 4-7328.

WEST SIDE, 3 AND 4 ROOM apartments. Heat, hot water, stove and refrigerator furnished. Near St. Benedict and Donelson Schools, shopping and bus line. Call FE 4-4232 or FE 2-2992.

Rent Houses, Furnished 39

2 BEDROOM, UNION LAKE home, until June 15. Gas heat. $75 monthly. EM 3-4322.

2-BEDROOM, MODERN, LOWER Straits Lake. EM 3-4956.

3-ROOM MODERN, DRAYTON Plains. OR 3-1202. After 5, OR 3-4430.

3-BEDROOM BRICK. NEAR NEW shopping mall. Deposit required. Phone 332-2569 after 5 p.m.

3 ROOMS AND BATH.
FE 5-4630.

1104 LaSALLE — 1½ BATH. GAS heat 3 bedrms. recreation rm., $75 per mo. Ref. FE 4-7713.

MODERN 2-BEDROOM PARTLY furnished. MA 5-5000.

NEWLY DECORATED FURnished one bedroom home including utilities. Adults only. MY 3-2774.

SMALL 2 ROOMS AND BATH. IN Auburn Heights, couple only, $35 mo. UL 2-2862.

Rent Houses, Unfurnished 40

2-BEDROOM HOUSE, $55 MONTH. 673-0690.

2 BEDROOM, FULL BASEMENT. Very clean. Near Fisher Body. Rent or option to buy. $85 per month. WATERFORD REALTY, OR 3-4525.

2-BEDROOM, GAS HEAT, GArage. FE 8-6665.

2-BEDROOM BUNGALOW — NEWLY DECORATED — NEAR PONTIAC MOTORS — $70 A MONTH. FE 5-6266.

3 ROOMS AND BATH, GARAGE, gas heat, complete kitchen, basement, $52 mo. FE 5-1603.

3-BEDROOM TERRACE, OIL heat. Reference. Close in. FE 2-7425.

5 ROOMS AND BATH
FE 3-9243.

5-ROOM BRICK TERRACE, $60 per month. Bateman Realty, ask for Tom Bateman, FE 4-0528.

5-ROOM TERRACE OFF AUBURN No utilities furnished. $60 and $65 month. Gas or coal heat. 129 S. Edith or FE 4-6378.

8 ROOMS, NEW DECOR, 2 WEEKS free rent, Williams and Clinton, $74.50. FE 4-7241.

1172 NEAFIE, 3-BEDROOM, OVEN range, fenced and landscaped, $85 UNiversity 4-4044, Detroit.

ADULTS. CRESCENT LAKE area, 2 bedrooms, gas heat, ranch duplex. 293 Florawood, FE 8-1925.

A CHARMING RANCH, FIREplace, paneled living room, gas heat, garage, lake privileges, $75. LI 3-4820 after 6. 5010 Thornapple.

COLORED — SOUTH BOULEVARD at Elm. $55 mo. Carpeted 3-bedroom, new. FE 5-3676, 12 to 9. Available soon. S. B. S. Builders.

COMMERCE, 6 ROOMS, GAS, paved drive. EM 3-4375.

COLUMBIA NEAR BALDWIN, $55 mo. Carpeted, 3-bedroom, new. FE 5-3676, 12 to 9. Available soon. S.B.S. Builders.

MONTCALM-BALDWIN AREA — New 3-bedroom, $55 month. Carpeted. Available soon. FE 5-3676. 12 to 9. S.B.S. Builders.

NEAR ROCHESTER — 4 ROOMS and bath, modern, child welcome. No pets. UL 2-3115.

PONTIAC-PERRY PARK AREA. New 3-bedroom, $55 month. Carpeted. Rent—option to buy. Available soon. FE 5-3676. S.B.S. Builders. 12 to 9.

SAM WARWICK HAS 2-BEDROOM brick home in Sylvan Lake. Carport, lake privileges, $100 lease. $110 lease. Phone 682-2820 or 682-1714.

THESE HOMES ARE FOR
RENT
$55 MO.
OR WILL SELL
New
3 Bedrooms
Carpeted
Gas Heat
Dining Room
All Areas
Available Soon
MODEL AT
873 Kettering
FE 5-3676
S. B. S. BUILDERS

UTICA 3-BEDROOM BRICK, large fenced yard, tool shed and garage. 8567 Nancy, 852-3371.

WEST SIDE 5-ROOM BUNGALOW. Newly decorated. 2-car garage. $95 per month. Call Mr. Partridge FE 4-3581 — 1050 W. Huron.

Rent Rooms 42

1-ROOM KITCHENETTE. CLOSE in. On Mt. Clemens. FE 8-8473.

AUBURN HEIGHTS — 3 ROOMS and bath, private entrance, gas heat, newly decorated. Adults. UL 2-2066.

CLEAN SLEEPING ROOM, GENtleman, 24 Norton. FE 2-8771.

CLEAN SLEEPING ROOM, PRIvate entrance. 174 State.

GENTLEMEN—ROOM AND SWIM at 24 W. Ypsilanti. Reas.

LOVELY, LARGE CLEAN ROOM, near Tel-Huron. Meals if desired. Gentleman, FE 8-3338.

Rent Rooms 42

MODERN ROOM FOR GENTLEman. West side. FE 2-0915.

SLEEPING ROOM, WEST SIDE, working man preferred. FE 4-4066 after 4.

SLEEPING ROOM NEAR GENERal Hospital, 20 N. Johnson. FE 5-2402.

Rooms With Board 43

MEN ONLY, REASONABLE, 141½ Oakland. FE 3-9100.

ROOM AND OR BOARD, 135½ Oakland Ave. FE 4-1654.

Rent Stores 46

20 x 50 EAST SIDE LOCATION with parking lot. Call FE 2-5219.

BRAND NEW STORE, 2200 SQ FT air conditioning, lots of parking. 3837 Elizabeth Lake Rd.

IDEAL OFFICE OR RESTAURant, parks 50 cars, southeast corner of Williams and Huron. FE 5-6129.

LEASE WITH OPTION TO BUY. Well located store building with loading dock in rear. Also 5-room apartment on second floor, gas heat, total rent $100 per month FE 5-6106.

MAIN BUSY CORNER LOCATION, next to a large Drug Store. Suitable for men's furnishings, Book Store or many other businesses. Full basement. Gas heated building. Automatic hot water day and night. Will decorate to suit tenant. Call for Appt. FE 8-8901 or BR 3-5435.

SPACE 20 x 120, AIR CONDItioned, some shelving, fixtures included. Sylvan Center, 2383 Orchard Lake Rd. 682-2300 or DI 1-2174.

STORE SPACE, 18X60, HURON Center, 1060 W. Huron. Available April 1st. FE 5-8431, or FE 4-0501.

Rent Office Space 47

2 OFFICES FOR RENT. 4540 Dixie Hwy. OR 3-1355.

DOWNTOWN OFFICE FOR DOCtor or dentist, ground floor location, over 2,000 sq. ft. space with several individual offices. Some X-ray equipment along with lease.

Brewer Real Estate
JOSEPH F. REISZ, SALES MGR
FE 4-5181 Eves. FE 8-0823

Rent Office Space 47

FOR RENT — DOUBLE ROOM office suite, paneled walls, lots of light. Second floor, 17 W. Lawrence St. See General Printing & Office Supply for details.

Rent Business Property 47-A

COMMERCIAL BUILDING FOR lease. Suitable for store or storage. 673-8633.

DRIVE-IN RESTAURANT FOR rent, business doing good. Call MY 3-4403.

FOR STORAGE OR SMALL BUSIness, fireproof 20x60, ground level basement, west side, main road. Phone FE 2-3431 or FE 2-8668.

GARAGE TYPE BUILDING, 60x150. Gas heat. Downtown. FE 4-0534.

OFFICE AND GARAGE, LOCATED on Opdyke Road. FE 2-2065.

UNION LAKE AREA TWO 20x50 commercial units, for rent or lease. EM 3-3061.

Sale Houses 49

AAA BARGAIN 6220 EASTLAWN, Clarkston. 3 bedrms., 1½ baths, 2 car garage. Lot 100x160 and built in 1956. $750 assumes $11,000 GI mortgage at $81 per mo. Hurry!
CARDINAL REALTY LI 7-0111

2 BEDROOM, FULL BASEMENT, glassed sunporch, garage, fenced lot, city, close to school and Kresge's Center. $7,500 or cash for our equity 852-1390.

2-BEDROOM
Builders' sacrifice. Brand new hardwood floors, country kitchen. $200 will handle.
FLATTLEY REALTY
9269 Commerce Rd. 363-6981

3 BEDROOM, MODERN BRICK. Waterford Township, gas heat, sewer, water. EM 3-4985.

3 BEDROOM, 2 BATH AIR-CONditioned home in San Antonio, Texas ($20,000 bracket). Now rented $175 per month. Will trade equity toward Pontiac area home. Additional cash if required. OR 4-1404.

3 BEDROOM, NORTH SIDE, FULL basement, new gas furnace. East Beverly off Joslyn. Vacant. Low down payment. Call 682-0571.

Sale Houses 49

3 BEDROOM, CARPETED LIVING room and dining room with drapes. Full basement, 2½-car garage. 2¼ acres, near Pontiac. $13,000. 682-1847.

5 ROOMS, BASEMENT, $5,300—$1,200 DOWN. FE 2-8493.

$65 A MONTH
Rochester area. 5 rooms, 4 lots, vacant. $6,500.
NEWINGHAM UL 2-3316

$66.07 MONTH
plus taxes and insurance, 3-bedroom brick, full basement, 2-car garage, oak floors in living and dining room have resounded to patter of many little feet and will again. Close to grade school. $250 could handle it. H. R. Hagstrom, (M59) OR 4-0358, after 6, 682-0435.

3245 SASHABAW ROAD, 3 BEDrooms, 2 baths, beautiful recreation room with fireplace, breezeway, 2½-car garage, base ray hot water heat, Anderson windows, aluminum awnings, 3 lots. OR 3-4518.

2691 ROXIE — 4 BEDROOM ranch, 2 baths, fireplace, dining room, new condition inside and out, 2 car garage, excellent neighborhood. Bloomfield Hills School district. Owner transferred. FE 5-8583.

ALMOST NEW 3-BEDROOM house, attached garage, gas, plastered, $2,000 down. OR 3-3278.

ANGELUS DRIVE, 3 BEDROOM brick, 2 baths, fireplace, attached garage. Owner, OR 3-0459.

Acreage — Small Home
By Owner
32 acres west of Pontiac, some wooded, some swampy, some cleared. 900' good road frontage, small modern home. Appraised at $9,600; priced at $7,600 with any reasonable down payment or $7,000 with $4,000 cash to contract. Write Pontiac Press Box No. 12 or dial area code and 517-652-8456.

A COZY THREE-ROOM HOME IN Southfield with a ½-acre fenced yard. Fruit trees and strawberry plants in rich black soil. A bargain at $7,995. The land alone is almost worth that much. Call between 5 and 8 p.m. 338-0639. By owner.

BY OWNER
2-bedroom, wall to wall carpet, fenced-in yard, lake privileges, $8,900 terms or discount for cash on my equity. FE 4-9111.

Quick Reference BUSINESS AND SERVICE DIRECTORY

SERVICE — SUPPLIES — EQUIPMENT

Ambulance Service

GENERAL AMBULANCE
280 State St. FE 4-7333

Appliance Service

Hotpoint—Whirlpool—Kenmore Washer repair service.
R. B. Munro FE 5-8431

Architectural Drawing

NEW HOUSE AND REMODELING plans drawn, $18. 363-6508.

Asphalt Paving

DO YOU NEED AN ASPHALT driveway? We need a good automobile or truck. Please call D & D Asphalt and we will give you an estimate. OR 3-2345

Auto Parts

OAKLAND AUTO SUPPLY
70 S. Cass at Pike FE 5-6151

Batteries

STARTERS AND GENERATORS
BATTERIES and REGULATORS
$18.89 Exchange, installed.
KAR-LIFE BATERY CO.
303 Auburn Ave. FE 5-1914

Auto Repair

ETOWA
ENGINE REBUILDERS
8 CYLINDER—$110 6cylinder—$90
This includes valve grinding, rod bearings main bearings, cam bearings, rings, pins, timing chain, gaskets, oil filter, labor. All engines out and degreased. All work guaranteed — free towing. 11 Mi. at Washington. Royal Oak. LI 4-8490.

REBUILT MOTORS
No money down—24 mos. to pay
Motor Exchange Co.
401 S. Saginaw FE 3-7432

Beauty Shops

EDNA'S BEAUTY SALON
Permanents $4.50
Shampoo and Wave $1.75
70 Chamberlain FE 4-1687

Boats—Accessories

— Larson Bonus Days —
Come And see what you Will Get!
When You Purchase Your
Larson Boat—Free Gifts
HURRY DON'T BE LATE!
Your EVINRUDE Dealer
Harrington Boat Works
1899 S. Telegraph FE 2-8033

Building Modernization

A-1 ADDITIONS, FALL-OUT SHELters, House Raising, Garages, Concrete Work. Nothing Down.
PAUL GRAVES CONTRACTING
Free Estimates OR 4-1511

SPACE PROGRAM FOR YOU
Remodel now, additions, kitchens, exterior and interior. Licensed builder. OL 1-0752.

SPRING SPECIAL
Additions, fireplaces, kitchen cabinets, porches, cement work garage dormers, Michigan basements, FHA and Mortgage Consolidation Loans. Quinn's Construction. FE 5-9122.

Cabinet Making

ALUMINUM STEP AND EXTENSION LADDERS, Wholesale and Retail! AVIS CABINET SHOP, 1570 Opdyke Road, FE 4-4380.

KITCHEN CABINETS, VANITIES, Formica work, free estimates, FHA terms. MY 2-4888.

Carpentry

CARPENTER WORK OF ANY kind. Reas. FE 8-9439 after 6

Carpet and Furniture Cleaning

NO SOAKING — NO SCRUBBING. LI 7-6529. If no ans. LI 2-7876.

Coin Laundries

U-WASH-IT
294 E. PIKE AT MARIVA

Custom Tailoring

SABRA'S
Miracle Mile FE 8-8528

Diamonds

ESTATE DIAMONDS
BOUGHT AND SOLD
Connolly's Jewlwers 16 W. Huron

Drainage Supplies

CORRUGATED STEEL CULVERT
SEWER PIPE AND DRAIN TILE
Perforated clay or fiber pipe
ALL SIZES DRAINAGE GATES
SUMP CROCK-ALL SIZES
Pipe for any drainage problem
BLAYLOCK COAL AND SUPPLY CO.
81 Orchard Lake Ave. FE 3-7101

Dressmaking, Tailoring

ALTERATIONS, ALL GARMENTS, Inc., Knit Dresses. OR 3-7193.

HEMMING AND ALTERATIONS — West Side. Reas. FE 2-0915.

Drywall

EXPERTLY DONE, WILL INstall, tape and finish. Ready for paint. Free estimates. MY 3-5162.

DRY WALL INSTALLED AND FINished by professionals. OL 1-0752.

Eavestroughing

EAVESTROUGHING
Bryan F. French, Contr. FE 5-6973.

Fencing

ANCHOR FENCES
No Money Down. FE 5-7471

Floor Sanding

A-1 FLOOR SANDING
THURMAN WITT FE 5-3722
FaBULON — WATERLOX — WAX

CARL L. BILLS SR., FLOOR Sanding. FE 2-5789.

R. G. SNYDER FLOOR LAYING, sanding and finishing. Ph. FE 5-05[illegible].

Halls for Rent

Have Your Party At Waltz Hall, Private bar — Music. Walton At Perry. FE 3-9763 or MY 2-2591.

Heating Service

AMAZING NEW HUMIDIFIER Included with a new gas or oil furnace. A&H SALES, MA 5-1501.

POWER VACUUM CLEANING. Place your order now. $7.50, Michigan Heating, FE 8-6621.

Income Tax Service

ALL WORKING PEOPLES TAXES $2 and up. OR 3-2943.

ALL TAXES DONE BY ESTABlished local accountants. Reasonable rates. Your home or ours. KEYS & NACKERMAN. FE 8-2297, FE 2-3171. 2628 N. Perry.

Benjamin R. Backus
18 W. Huron St. FE 4-0901

H & R BLOCK CO.
NATIONS LARGEST TAX SERV.
$5 UP
82 W. HURON ST.
PONTIAC

INCOME TAX SERVICE
NOTARY PUBLIC
CARL GILBERT MY 3-1034
YOUR HOME OR MINE

RALPH E. WHITE
NOTARY PUBLIC 303 E. Pike
FE 5-7893 FE 8-0822

Landscaping

LANDSCAPING AND EXCAVATING, SEEDING, SODDING.
Free estimates EM 3-2415

Licensed Builders

NEIDRICK BUILDING SERVICE
Home, Garage, Cabinets, Additions.
FHA TERMS FE 4-6909

SEWERS AND SEPTIC TANKS INSTALLED AND REPAIRED
Patrick FE 4-3340

Lumber

1 x 6 FIR BOARDS, 3½c LIN. FT.
2 x 4 white fir, 5c lin. ft.
White pine shelving
1 x 6 6c lin ft.
1 x 8 8c lin. ft.
1 x 12 12½c lin ft.
Plywood, all sizes on sale.
AIRPORT LUMBER
6971 Highland Rd. OR 4-1900

2X4 — 8' ECONOMY STUDS ea 39c
1x12 white pine boards 11c lin. ft.
2x4 No. 2 fir 10-16 ft. 08c lin. ft.
2¼ TD casing .... 07c lin. ft.
3¼ TD base .... 09c lin. ft.
1⅜ — 2 lt. st. sash ... 40% off
Waterford Lumber
Cash and Carry
3875 Airport Rd. OR 3-7702

COMPLETE STOCK
Building Materials
— PRICED RIGHT —
SURPLUS LUMBER
AND MATERIAL SALES CO.
4340 Highland Rd. (M59) OR 3-7092

PLYWOOD DISTRIBUTOR
375 N. CASS FE 2-0439

TALBOTT LUMBER
Complete Building Supplies
1025 OAKLAND AVE. FE 4-4595

Masonry

BRICK, BLOCK, STONE AND fireplaces. 20 years experience. Phone OR 3-7669 or MA 5-1319.

CEMENT WORK—NOTHING TOO large or small. Commercial or residential. 24 years experience. Special spring price.
OR 3-6172 OR 3-9600

Mower Maintenance

DAVIS MOWER REPAIR
15 Airport Road FE 8-2892

New and Used TV

TRADE-IN TELEVISION
"SERVICE CHECKED"
$29.95 and up
Terms — As little as $1.25 wk.
GOODYEAR SERVICE STORE
30 S. Cass FE 5-6123

Paperhanging

PAPERHANGING — PAINTING
Reasonable rates. FE 2-2605

Paint

ROCKCOTE PAINTS
1200 Colors — Flat-Semi or Latex
Quality paints and wallpaper
PONTIAC ROCKCOTE STORE
2 S. Cass, Corner Huron FE 3-7129

Photos

OFFICIAL PASSPORT, IDENTIFIcation—wallet photos. Low prices. Fast — while you wait service. Kresge's — Downtown Pontiac.

Piano Tuning

TUNING AND REPAIRING. 24-hour service, all work guaranteed by factory trained men
CALBI MUSIC CO.
119 N. SAGINAW FE 5-9223

TUNING AND REPAIRING
Oscar Schmidt FE 2-5217

EXPERT PIANO TUNING
By Master Craftsman
IMMEDIATE SERVICE
Wiegand Music Center
Phone FEderal 2-4924

Plastering Service

A-1 PLASTERING AND REPAIRS. Reas. Pat Lee. FE 2-7922.

PLASTERING FREE ESTIMATES
D. Meyers EM 3-0163

Rental Equipment

BROWNIES HARDWARE
FLOOR SANDERS — POLISHERS
WALL PAPER STEAMERS
DRILLS, POWER SAWS
952 JOSLYN FE 4-6105

Wallpaper Steamer
Floor sanders, polishers, hand sanders, furnace vacuum cleaners, Oakland Fuel & Paint, 436 Orchard Lake Ave. FE 5-6150.

Rooters

ROOFS: NEW, REPAIR
EAVESTROUGHING FE 4-0404

Slipcovers

CHAIR, $10; DAVENPORT, $20; plus material, free estimate, 3 day service, FE 2-7568.

Stamps for Collectors

FREE NICARAUGA LIST
Squirrel Stamp Shop
Box 4004 Auburn Heights

Television, Radio and Hi-Fi Service

LYNN'S TV
OPEN SUNDAY FE 8-6703

Johnson's Radio & TV
Good used TV's. Buy-Sell-Trade.
45 E. Walton FE 8-4569
Licensed Michigan TESA

MICKEY STRAKA
TV SERVICE
DAY OR EVES., FE 5-1296

Tree Trimming Service

ACE TREE SERVICE
STUMP REMOVAL
Tree removal, trimming. Get our bid. 682-2610 or FE 8-9735.

EXPERT TREE SERVICE. FREE estimates. FE 5-6593 or OR 3-2000.

General Tree Service
Any size job — Try our bid. FE 2-9648. FE 5-3025.

Trucking

HAULING AND RUBBISH, $2 A load. Anytime, FE 4-0264.

HAULING AND RUBBISH. NAME your price. Any time. FE 8-0095.

LIGHT AND HEAVY TRUCKING, Rubbish, fill dirt, grading and gravel and front end loading. FE 2-0603.

Truck Rental

Trucks to Rent
½-Ton Pickups 1½-Ton Stakes
TRUCKS — TRACTORS
AND EQUIPMENT
Dump Trucks—Semi-Trailers
Pontiac Farm and Industrial Tractor Co.
825 S. WOODWARD
FE 4-0461 FE 4-1442
Open Daily Including Sunday

Upholstering

THOMAS UPHOLSTERING
197 NORTH PERRY ST.
FE 5-8888

EAKLE'S CUSTOM UPHOLSTERing, 8174 Cooley Lake Road. EM 3-3641.

Wall Cleaners

BLOOMFIELD WALL CLEANERS. Walls and windows. Reas. Satisfaction guaranteed. FE 2-1631.

WALL-MASTERS
WALL AND WINDOW CLEANING
FREE EST. FE 4-8945

Wallpaper

ACME QUALITY PAINTS INC.
Hundreds of patterns in stock
3 N. Saginaw St. FE 2-3306

FOR FAST ACTION
LIST YOUR BUSINESS
or SERVICE HERE
DIAL
FE 2-8181

Sale Houses 49

BY OWNER: 186 E. BLVD. North, low down pament, immediate possession. FE 5-0987.

6 ROOM HOUSE, $200 DOWN. 514 Emerson. FE 5-1526.

BARGAIN — BARGAIN — Income — West side. Open now. 132 N. Johnson St. Make offer. FE 5-8143.

BIRMINGHAM — 3-BEDROOM brick ranch, 2½-car garage, finished basement, bar, new carpet, drapes. By owner, MI 6-3872.

BY OWNER, BRICK FRONT BI-level. Large family room, den. 3 bedrooms 1½ baths, built-in GE range, gas heat, storms. FE 2-0672 after 5:30 — $14,300.

"BUCKEYE HILL" — A REMODeled farmhouse, 4 bedrooms, 2½ baths in Bloomfield Hills. On a hill overlooking a lake. 3½ acres $40,000. MAyfair 6-3959.

COMFORTABLE IDEAL FAMILY home. 3 bedrooms, full basement, glassed in front porch, attached garage. Gas heat, nicely furnished if desired. Close to schools. Walking distance to downtown Pontiac. Price complete $8,950. Substantial reduction for cash. Call Owner FE 4-7836

BY OWNER, CORNER LOT, MODern. Bargain. FE 2-3059.

BIRMINGHAM-ADAMS ROAD
2966 BOLINGBROKE
BUILDERS SPECIAL
4-bedroom, 2½ BATHS — $22,990
OPEN SAT. AND SUN. 1-6 P.M.
CATTELL BLDG. EL 6-1535

COMMUNITY NATIONAL BANK
For Home Ownership Loans
New Terms FE 2-8171

COLORED
3 bedroom, new cupboards in kitchen, hardwood floors, full basement, oil heat, fenced yard. FHA terms. FE 2-7053, or FE 3-7780.

CUSTOM BUILDING
Finished homes — Starter homes. Shells as low as $4,100
G. FLATTLEY — BUILDER
9269 Commerce Road 363-6981

DRAYTON AREA — ATTRACTIVE 9 room home with 2 baths and many extras for wonderful living. Only $17,500. For appointment, OR 3-1753.

FARM HOME FOR SALE TO BE MOVED
Farm home with new aluminum siding for sale to be moved off property. Located on 23 Mile Road east of Van Dyke. Easy access for moving. Open bids are now being accepted. Building measures 24'6"x32'6". Call 731-7660 after 12 noon daily, Sat. and Sunday.

FOR SALE BY OWNER, EXCELlent location. 3 bedroom ranch, 1¾ car garage. Reasonable. FE 5-5419.

NORTHERN HIGH AREA — 3-bedrooms, carpeted living room, large kitchen, full basement, all oak floors, fenced pard. Call for appointment. FE 3-7691.

OUR EQUITY IN 2-BEDROOM home and take over payments FE 5-4013.

WIDOW LEAVING TOWN, MUST sell immediately. 8 rooms, 5 bedrooms, oil furnace, near shopping and schools. $7,500. May be seen Fri., Sat., Sun. 80 S. Washington, Oxford. OA 8-3292 or MI 4-1563.

WOLVERINE LAKE, 3-BEDROOM, family room, 1½ baths, fireplace, carport, low down payment or lease-option. 541-6511.

DLORAH BUILDERS
FE 2-9122

TRADE
6-room ranch, carpeted, 1½ baths, 2 fireplaces, full basement with recreation room, breezeway, 2-car garage, swimming pool, 2½ acres. Will accept free and clear property in trade. $26,500. Terms.
Clarence C. Ridgeway
BROKER
298 W. Walton FE 5-7051

LARGE BI-LEVEL and NEW TRI-LEVEL
Offered at reduced price. Speculative builder getting ready for 1962 models. 3 and 4 bedroom, 1½ baths, fireplaces, 2 car attached garages, West Suburban. Original prices $19,500 and $22,900 Make offer. Nelson Building Co OR 3-8191.

WEST SUBURBAN
Quality throughout — 3-bedroom ranch home. 2-car attached garage. Nicely located. Near Elizabeth and Cass Lake Rds. Look at this — and you will agree it's a good buy at $17,900! Substantial down payment required.
JACK LOVELAND
2100 Cass Lake Road 682-1255

Attention, Lot Owners
Will build on your lot with only $50 down — a 3-bedroom ranch, 24x40. All this installed: aluminum siding, plumbing, gas furnace, electric wiring, complete drywall for only $6,690. See completed model next to my office. Open daily. Immediate action.
Dorothy Snyder Lavender
7001 Highland Rd. (M59)
EM 3-3303 Eves. 112-887-5417

MILLER

ELBOW ROOM for that large family. An older home in A-1 condition. 11 rooms, 2 full baths, basement, new gas furnace. Plenty of room for married son or daughter. Reasonable down payment.

NORTHERN HIGH AREA exceptionally nice 3-bedroom older home Brick and aluminum exterior Nearly new carpeting, bright kitchen, basement rec. room Low cost gas heat. This is one of the better older homes — FHA approved. $88 month covers everything

BRICK RANCHETTE Rochester area 3 good sized bedrooms, sparkling oak floors, plastered, painted walls, ceramic tile bath, alum. storms and screens, garbage disposal, high dry basement good neighborhood. Only $1,350 down.

William Miller
Realtor FE 2-0263
670 W. Huron Open 9 to 9

WATERFORD TOWNSHIP
$72.00 monthly with $585 down buys this large 2-bedroom. Basement recreation room. Carpet. Drapes included.

PACE
REALTY OR 4-0436 BUILDER

SILVER LAKE AREA!!!
Neat, 3-bedroom, 1½-story aluminum siding, 1½ baths, basement, gas heat, 2-car garage; quick possession $400 down or will trade! Call W. W. Ross Homes at OR 3-8021 for details!!

NOTHING DOWN
Buy like rent. Will build 3-bedroom shell and furnish material for inside. On your lot or mine. Strand Construction FE 4-6348.

OPEN
SAT., SUN. 12-6 P.M.
Beautiful "Fox Bay"
DIRECTIONS: Out M59 to Williams Lake Rad. Turn left to Elizabeth Lake Road. Turn right approximately ½ mile to "Open Sign."

ARRO

70' OF LAKEFRONT — Beautiful 3 bedroom brick ranch, many unusual features. Built-ins in kitchen, double vanity in ceramic tile bath, basement, rec. room, patio, double barbecue. See this one!!

LAKE PRIVILEGES — Very cozy 2 bedroom bungalow, oak floors, aluminum storms and screens, breezeway to garage, large lot. Only $7,950, terms.

BEAUTIFUL VIEW OF UNION LAKE — 5 room ranch, spacious living room, dining room, basement, gas. Very nice neighborhood. Refrigerator, stove and drapes. Included in the price of $8,950.

MONEY-MAKER — 4 family income with separate baths, plastered walls, oak floors, full basement, 2 car garage. Close to transportation. Furniture included in the price.

TED McCULLOUGH, REALTOR
OPEN 9-9 SUNDAY 11-5
PHONE 682-2211
MULTIPLE LISTING SERVICE

Sale Houses 49

COLORED

5 BEDROOMS in this very well-kept 2-story home on Whittemore. Large rooms, nicely decorated, full basement, with gas heat, 1-car garage. Only $300 down on FHA terms. Payments about $60 a month.

4 BEDROOMS in this well insulated 2-story home at 390 Whittemore. No money down to Vets. Only $5,800 full price at about $40 per month. Full basement, gas heat.

LOW DOWN payments on 2- and 3-bedroom ranch homes, 1½ baths, modern kitchen with built-in oven and range, full basement, gas heat, patios. Vets zero will move you in.

SEE THIS Nice 2-story home at 147 S. Blvd. W. 3 bedrooms, enclosed front and rear porch, full basement, very low terms on land contract. Immediate possession.

BI-LEVEL modern. Living in an exclusive subdivision. 4 bedrooms and living room, modern kitchen with built-in oven and range, large family room, paneled den, very low down payment.
—ASSOCIATE BROKERS—
146 Franklin Blvd. FE 8-9663

HIITER

NORTH SIDE, 5 rooms, 1 story, 1½ bath, full basement, oil heat, good location, only $600 down.

EAST SIDE, 3 bedroom, brick, full basement gas heat, fenced yard, nice lot wall to wall carpeting, ONLY $1,500 down.

$150 to $250 down, 2 or 3 bedrooms, with or without basements, many to choose from, or we will build to suit. B. C. Hiiter, Real Estate, 3860 Eliz. Lk. Rd., FE 4-3990 or FE 5-7559.

100x150 LOT
Is the site for this 3 bedroom, full basement, 2 car garage. If tired of eating in kitchen you'll like the carpeted dining room. Nice and homey here.

LAKE FRONTAGE
109 ft. to enjoy this summer. Dream of cool breezes under the stately shade trees and watch water skiers. Oh yes, there's 3 bedrooms, full basement, house to go into when it rains or snows. 2 car garage. Cut stone fireplace in living room.
H. R. HAGSTROM
REALTOR
4900 Highland Rd. OR 4-0358

Huron Gardens
FOUR BEDROOMS, plus an enjoyable 20x20 paneled family room. Full dining room too! GAS HEAT, full basement. Hardwood floors, plastered walls. NEW GARAGE, fenced yard. An older home in excellent condition, eight rooms that afford a great deal in livability! SEE FOR YOURSELF!

Le Baron . . .
Three bedrooms! Plastered walls, oak floors. Attractive living room with coved ceilings. Eating space in kitchen, dining room too. Four rooms and tile bath down, two bedrooms up. Basement, oil heat. A-1 condition throughout. SEE IT AND LET'S TALK BUSINESS

Cherokee Hills
Brick ranch home with attached double garage. Natural fireplace in the 22-ft. carpeted living room. Thermopane picture window, eastern exposure. Three bedrooms, 1½ ceramic tile baths. Streamlined kitchen with eating area. Select subdivision, with community water. Owners will redecorate to suit purchasers. IMMEDIATE POSSESSION! DON'T DELAY!

Humphries
FE 2-9236
83 N. TELEGRAPH ROAD
If no answer, call FE 2-5922

NEW HOMES FOR '62
FROM $6890
Complete ready to move in — not a starter — on your lot. Over 1000 plans. Compact brick, split-levels, ranch etc. Urban and lake lots available. C. B. S. CO. Ph. 674-0053

SILVER LAKE AREA: Cute as a "bug" and in excellent condition. Nice living room carpeted, two bedrooms, 8 x 17 kitchen, tile bath. Basement, gas heat, garage — Corner lot, lake privileges. Priced at: $10,500.

NEAR PONTIAC COUNTRY CLUB: White frame rancher in excellent condition. Large living room with fireplace and built in bookcases, some paneling, picture window, carpeting and drapes. Two large bedrooms beautiful kitchen with eating space. Basement with knotty pine rec. room and sewing room. Hot water heat. Breezeway and two car garage. Two lots. Many extras. Priced at $13,950 shown by appointment.

PRICE REDUCED: On this big, white, aluminum siding family home. 12 x 27 living room with fireplace, dining room, family room, four bedrooms and bath. Carpeting and drapes. Basement, two car garage. Priced at $15,750 FHA terms.

JOHN K. IRWIN
& SONS — REALTORS
313 West Huron — Since 1925
Phone FE 5-9446—EVE. FE 2-8503

SCHRAM

Joslyn Area
3-bedroom bungalow. large kitchen with eating space, gas FA heat, oak floors, 9x9 utility room, only $9,950 on FHA TERMS.

Income
5 rooms and bath down, 2 rooms and bath up, full basement with oil FA heat, separate entrances, close to school-shopping and Fisher Body. Rental value approximately $130 per month. Priced at only $9,950.

IVAN W. SCHRAM
REALTOR FE 5-9471
942 JOSLYN COR. MANSFIELD
OPEN EVENINGS AND SUNDAYS
MULTIPLE LISTING SERVICE

ATTRACTIVE 2 BEDROOM, ON well landscaped and fenced lot. 1½ car garage, paved drive, aluminum sided, storms and screens. Stone front, full dining room, basement, gas heat, water softner, convenient terms available.

WM. T. (TOM)
REAGAN
Real Estate
3441 Auburn Ave. UL 2-2505

"Everything You Want"
Are you looking for a real nice ranch home with its own unique designs in a neighborhood second to none? If so, you had better inspect this one today! Located near Huntoon Lake in Drayton Plains area. Home features 3 large bedrooms, carpeted living and dining room, 14x30' family room, large kitchen with breakfast nook, attached garage, cyclone fenced yard. Full price only $18,950, $2,000 down, $100 per month. Immediate Possession.

J. A. TAYLOR, Realtor
REAL ESTATE AND INSURANCE
7732 HIGHLAND ROAD (M59)
Daily 9-8 Sun. 1-5 OR 4-0306

SPLIT LEVEL CONTEMPORARY
3 Large Bedrooms, separate dining room, farm kitchen with barbecue and fireplace. Beautifully decorated, carpeting and draperies included. Far below cost $38,500.

MODERN BRICK AND CEDAR SHAKES RANCH
in Beautiful suburban setting. 3 bedrooms, family room, terrace, living room with bricked wall fireplace, kitchen built-ins. Carpeting, draperies. Don't miss seeing this one for $25,900.

BROOCK
300 S. Woodward, Birmingham
MI 4-6700

Sale Houses 49

SMALL 4 ROOM HOUSE, 1 PERson or couple; $4,200 with $500 down, $50 mo. FE 8-8644.

CARPORT HOUSE
READY SOON!
3-Bedroom Ranch
FACE BRICKFRONT
GAS HEAT
LARGE LOTS
Other types available.
NO DOWN PAYMENT
NO MORTGAGE COSTS
MODEL OPEN
706 CORWIN
(1 block east of Oakland, 1 block north of Montcalm.)
FE 8-2762 or FE 8-2763
1 to 5:30
LI 2-7327 or LI 2-4677 after 7 p.m.
Westown Realty

$67 MONTH
3-BEDROOM!!!
plus taxes to GIs for this fine older home in St. Vincent area. 6 large rooms, basement, carpeting, garage, enclosed porch. $250 to move in. Vacant!! Call W. W. Ross Homes at OR 3-8021 for details!!!

RED BARN
SUBDIVISION
$00
DOWN
(Just Mortgage Costs)
Ranch Types
Tri-Levels
Colonials
Cape Cods
Located on Perry St. (M24) between Lake Orion and Oxford, behind Alban's Restaurant. Open 12 to 8 p.m.
SPOTLIGHT BUILDING CO.
FE 4-0985

I Am 4 Years Old
I'm not new — but mighty solid and have a lot to offer. I am big for the money with 3 bedrooms and lots of closet space. Kitchen has been all dolled up and right room, too. Gas heat. 2 car garage. Large lot. I'm located in Spring Hill.

Put On Your Jeans
And let's raise a garden, will be your first thought when you see this 2½ acres with a large home and 2 car garage Owner is interested in a trade — wants a 2 bedroom You can buy this on GI with no money down or trade your equity.

CRAWFORD AGENCY
258 W. WALTON FE 8-2306
609 E. FLINT MY 3-1143

NO MONEY DOWN
NO MORTGAGE COSTS — Brand new. Just a job moves you in. Large 3-bedroom with walk-in closets, oak floors, family kitchen payments $62.78 mo. FE 4-3200.

"Young-Bilt Homes"
Really mean better built
Russell Young Builder

Northern High
3 bedroom with full basement, ceramic tiled bath, auto. heat, good dining space. $1,500 down.

East Side
2 bedrm. bungalow with full basement, recreation room, auto. heat. Front porch with alum. awnings. 1½ car garage. $2,200 down.

North End
3 bedrm. bungalow with brick front, full basement gas auto. heat, recreation room. Only $1,650 down to 4 per cent mortgage.

GEORGE R. IRWIN, REALTOR
298 W. Walton FE 3-7883

"BUD"

286 Midway St.
Big family home; large 2 story six (6) room frame home, full bath, separate dining room, automatic heat and hot water. Clean and neat throughout. Only $1,300 down, balance on land contract at $65 per month. Hurry!

20 Acres
Drayton-Clarkston area, located on Waldon Rd. just off Sashabaw Rd. near entrance and exit to new M75 Expressway. Offered at $9,000.

"Bud" Nicholie, Realtor
49 Mt. Clemens St.
FE 5-1201
After 6 P.M. FE 2-3370

GAYLORD

80 ACRES with 4-bedroom home. Rochester Road. Barn needs repair Vacant. Call FE 8-9693 or MY 2-2821 for details.

LAKE FRONT — Early American home of 7 rooms. 94-ft. lake frontage 500-ft. lot. 3-car garage. Brick fireplace. Boathouse and storage building. Carpeting and drapes. Total price $7,850 — Terms can be arranged. Call MY 2-2821.

WATERFORD TOWNSHIP — 3-bedroom home wall-to-wall carpeting. Excellent kitchen, 2-car garage. Oak floors. Call FE 8-9693 to see today.

WANTING TO BUILD? — We have several good builders and a variety of plans to choose from. All price ranges. Stop at our office and get the details. Or, call FE 8-9693 or MY 2-2821.

Lawrence W. Gaylord
136 E. Pike St. FE 8-9693
MY 2-2821 Broadway and Flint Sts.

KENT
Established in 1916

LAKE FRONT — West Suburban year-around home 5 rooms and bath, oak floors, roomy kitchen, some knotty pine features. Cement patio dock, good bathing and fishing lake. Now at $12,500. Terms.

$850 DOWN — Ideal home for couple. Near Tel-Huron shopping center. Also would be good investment for rental unit. $5,400 total price.

LAKE FRONT — Immediate possession to this 3-bedroom home. 50x247 lot. Full bath. Oil heat, garage. Paved rd. Dock and float included. See this at only $8500 with $1300 dn.

GOOD INVESTMENT—West side 3 family. 3 bedrms. each. Hardwood floors, full bsmt., gas heat. Annull rentals $2,340. Out-of-state owner desires sale. This income will soon pay for itself. Only $15,900, terms.

Floyd Kent Inc. Realtor
2200 Dixie Hwy. at Telegraph
FE 2-0123 — Open Eves.
Free Parking

Sale Houses 49

PARTIALLY BURNED 5 ROOM home and lot near new Montgomery Wards. Phone anytime. FE 5-6924.

$9,500
Will build 3-bedroom ranch-style home on your lot. Full basement, oak floors, tile bath, birch cupboards. OR 3-5046 after 6 p.m.
RUSS McNAB ART MEYER

PINE LAKE ESTATES
COLONIALS—TRI-QUAD LEVELS — RANCH HOMES. Pvt. beach, park for residents. Priced at $23,500 including improved lot. HOWARD T. KEATING CO. W. Long Lake Road, ¼ mile east of Orchard Lake Road. Models OPEN 12-7:30 daily except Thursday.

Econ-O-Tri
3-Bedroom Tri-Level
$8,995 — $995 DOWN
WILL BUILD ON YOUR LOT OR OURS
TO MODEL: Elizabeth Lake Rd. to Union Lake Rd. South to Farnsworth. Right to model.
OPEN Sat. and Sun., 2 to 5 p.m. Week-day by appointment.
J. C. HAYDEN, REALTOR
86 E. Walton FE 8-0441

NEW HOUSES
$00
Down
$75
Per month includes everything
Visit 3 bedroom models on Carlisle just off West Kennett, 3 blocks from Fisher Body.
OPEN 12 TO 8 DAILY
SPOTLITE BUILDING CO.
FE 4-0985

COLORED
3 Bedroom Homes
"O" DOWN
NO COSTS
NO NOTHING
DON'T MISS OUT ON THIS CHANCE OF A LIFETIME
Over 30 locations to choose from
Model at 509 Alton
(Between Franklin and Motor)
Open weekdays and Sundays 1:30-6
FE 8-2763 or FE 8-2762
LI 2-4677 or LI 2-7327 after 7 p.m.
WESTOWN REALTY

NORTHERN HIGH DISTRICT
3-bedroom ranch type, large kitchen, gas heat, storms and screens, fenced yard, $350 down, $79 month.

$9,800 full price, 2 lots, neat little 2-bedroom, full basement, gas heat, 1½-car garage.

PACE
REALTY OR 4-0436 BUILDER

VACANT 3 BEDROOM, ON LARGE corner lot. Williams Lake Rd. Sale or rent. Responsible party only. Contact 6015 Fulton, Mayville, Mich. Code 517-843-6140.

DRAYTON AREA
Green shingle bungalow on corner lot. 20-ft. carpeted living room, 2 large bedrooms, music room, large kitchen, separate utility, 2-car garage, privileges on Oakland Lake. Low price of $9,750; $750 down or would trade for good income property. By appointment. EVERETTE J. CUMMINGS REALTY, 4540 Dixie Hwy. — OR 4-1821

WEBSTER
LAKE ORION — OXFORD
Owner must sell 2-bedroom and bath home on 3 pretty lots. Living room, kitchen with eating space, utility room, gas furnace, garage. $6,500 with $900 down or $5,500 cash.
C. A. WEBSTER, REALTOR
OA 8-2151 MY 2-2291

OPEN
Sat., 9-5, Sun., 1:30-5
WE HOLD
"Perpetual Open House"
ON ALL OUR HOMES FOR SALE
Big Pictures in Our "OFFICE THEATER"
Plainly shows details of inside as well as exterior of homes plus up and down the street
NO OBLIGATION TO SEE OUR
Perpetual Open Houses
TRADES—YES!
Realtor Discounts—No!
Bass & Whitcomb
REALTORS FE 3-7210
SPECIALIZING IN TRADES

BATEMAN
Trading Is Our Business

City Bungalow
Immediate possession, name your own terms if your credit is good. Basement, rec room and FA oil heat. The price: Just $6,950. Small down payment.

LET'S TRADE

Dollar Dizzy
Don't read this unless you want the deal of your life RIGHT NOW. City west side, 3 bedrms., one floor, basement, gas heat, water softener, incinerator, carpeting and fenced rear yard. All for $10,500 if sold right NOW 10 per cent down plus costs will handle. CALL TODAY.

LET'S TRADE

Value Galore
Almost 1,000 sq. ft. of living area in this 3-bedrm. bungalow. Full basement, gas heat and garage $8,950 with $950 down or big discount for cash. Smart buyers should check on this.

LET'S TRADE

Lake Front
Watkins Lake: Beautiful 3-bedroom family room on ground floor, 1½ baths and carpeting included Nice lot with tall stately trees. A RED HOT VALUE at $17,950 with only $1,950 down and no mtg. costs. BUY NOW for SUMMER ENJOYMENT.

LET'S TRADE

A Thinking Man's House
AT A THINKING MAN'S PRICE. Beautiful view overlooking Hammond Lake. 7-room rancher built in 1955 with attached garage on large 150 ft. deep lot. A real nice house in a real nice area and priced to sell quickly at just $14,000 with $1,400 down plus costs.

Let's Trade!
REALTOR
377 S. Telegraph
FE 4-0528 FE 8-7161
Open 9-9 Sat. till 6 Sun. 1-5

Sale Houses 49

O'NEIL
MULTIPLE LISTING SERVICE

PINE LAKE AREA. Are you looking for a 4-bedroom home, all on one floor, 1½ baths, carport, excellent West Suburban neighborhood blacktop street, paved drive, expertly landscaped. Do you have $1,350 plus nominal closing costs to invest in the best buy of the year? Or do you want to use your GI bill and move in for $550? See this "red hot" listing today — tomorrow may be too late.

THIS LOVELY BRICK HOME features a large living room with ledgestone fireplace, 2 spacious bedrooms with wardrobe closets, tile bath, attractive and cheery kitchen, 12x36' enclosed rear patio, 2-car garage, Nicely landscaped on large lot Here is a real "buy" at $13,500. Low down payment, E-Z terms.

PURCHASE YOUR FAMILY'S SAEFTY and security for a low $800 down. No closing costs. This large 3-bedroom contemporary home is located in a new growing North Suburban area where your next-door neighbor is a real friend. Only 3 years old and like new. Wonderful lake privileges on Lotus Lake. Large 100x100 foot lot — paved drive — carport — owner being transferred out of state and will sacrifice at $11,850.

MR. HANDY MAN — See this 5-room 1-story home that needs a little fixing. 24x17 foot living room, nice kitchen, cupboards, breezeway, attached 2-car garage. 150x273 foot wooded lot. $8,500 to responsible party with low down payment.

FOR THE LARGE FAMILY —We offer this attractive one-story 3-bedroom home plus family room. 7 rooms in all Attached garage — Price of $10,200 includes 5 beautiful wooded lots with lake privileges on Cass-Sylvan and Otter Believe it or not $600 will move you in. DO YOU WANT TO TRADE IN YOUR HOME — CALL US AND LET'S TALK IT OVER.

G.I.
No Money Down

OFF ADAMS ROAD — Vicinity of Auburn Heights — 3-bedroom ranch with 23-foot living room, spacious kitchen, large lot, good garden spot, price reduced to $7,500 for quick sale.

2-BEDROOM RANCH newly decorated. Aluminum storms and screens. Close to Glenwood shopping center. $100 moves you in.

Ray O'Neil, Realtor
262 S. Telegraph Open 9-9 p.m.
FE 3-7103 FE 2-6936

DORRIS

BEAUTIFUL LAKE FRONT This brick and aluminum sided, long, low and rambling 7-room ranch home has all the selling appointments demanded by today's most discriminating buyer. Basement recreation room, plus 1st floor family room, spacious living room with natural fireplace, family kitchen with all built-ins. Attached 2-car garage, and 74' of beautiful lake frontage. $29,800.

EYE APPEAL PLUS — Describes this small country estate on Scott Lake Road. A Colonial ranch home completely aluminum sided 2 larger-than-average bedrooms, plus a very sharp family room, 12x20. 10x15 glassed-in porch, 2-car garage, and Anchor fenced back yard

A REAL BEAUT! Extra sharp white frame ranch home, located in one of Waterford's more exclusive areas. Full basement, gas heat oak floors and plastered walls with coved ceilings in this spacious living room. Over-sized bath and a beautifully landscaped lot. 112x155, Cyclone fenced. Priced for the working man at $13,950.

A REAL BUY — Located between Pike and Auburn. 6 rooms for real family enjoyment 3 large bedrooms, full basement, garage, and 74' of beautiful lake a beautiful back yard with an abundance of berry bushes and fruit trees. $7,950.

ROOM TO STRETCH — On this spacious, shaded lot, 112x120, located on North Side. Attractive 2-bedroom bungalow with full basement, gas heat, dream kitchen with all the most up-to-date fixtures. $8,900 GI.

DORRIS & SON, REALTOR
2536 Dixie Hwy OR 4-0324
MULTIPLE LISTING SERVICE

LOTUS LAKE AREA
3-bedroom all brick ranch built 1960. Has 1 bath and ½ bath. Completely modern home. Low interest. You pay closing costs and take over payments.

INDIAN VILLAGE. $12,950
Brick home with new gas furnace. Well decorated, very clean Full basement, garage. 21x15 living room with fireplace 15x10 dining room. Has 16-ft. bedrooms.

PINE LAKE
A 4-level home with 4 bedrooms, 3 baths. Beautiful fireplace wall. Family room. Extra large lot with flowing stream. It's in Birmingham area.

C. SCHUETT
FE 8-0458 Open 'til 9

OPEN
NEW MODEL
HI-WOOD SB.
DIRECTIONS: DIXIE HWY. TO MAYBEE RD. TO KINGFISH RD. Choice restricted 100-ft. wooded lots available for our top-quality custom-built homes in the $17,000 to $35,000 class; ranch, tri-level, colonial and contemporary homes —Come out and see the ideal floor plan.
SEE YOU DAILY AND SUNDAY 1-6 P.M.

GI RESALE
4½ PER CENT MORTGAGE
West suburban, 3-bedroom brick ranch, 28x56'. 1½ baths, ceramic tiled. Glass sliding doors to patio with barbecue pit. Carport, paved drive. Large fenced in lot. ALL THIS AND MORE FOR $15,500.

TEL-HURON AREA
Small home, ideal for widow or retired couple. Very clean. Basement with gas heat. Furniture may be purchased. Close to shopping and churches. MUST SACRIFICE — $5,600 TOTAL PRICE. JUST CLOSING COSTS.

NO DOWN PAYMENT
buys this 4-room bungalow, forced air hear, walls and ceiling insulated, screens and storms. Walking distance to work, stores and schools. NEAR FISHER BODY.

SMITH
WIDEMAN
412 WEST HURON ST.
OPEN EVES. FE 4-4526

HOYT
"For that personal interest"

DRAYTON PLAINS AREA
BRICK RANCH — 3 bedrooms, large living room, extra nice kitchen, full basement, 1½ car garage. Paved street. Close to shopping center. Low down payment.

1362 W. Huron
FE 2-9966 FE 2-9840
MULTIPLE LISTING SERVICE

Sale Houses 49

STOUTS
Best Buys
Today

ENJOY YOUR OWN FIRESIDE IN BLOOMFIELD — Immaculate carpeted 3 bedroom brick with attached garage, screened and glassed porch, marble faced fireplace, tile bath, basement and finished recreation room. Beautifully landscaped lot, paved drive. One of our best buys at $21,950.

WEST SUBURBAN — For the up and coming young executive, 3 bedroom brick, built in 1959, tile bath, large kitchen, separate dining area, basement, gas heat, landscaped yard, patio, paved drive. Real value at only $14,990, immediate possession.

RETIREMENT SPECIAL IN VILLAGE OF ROCHESTER — Solid 2 bedroom home, located handy to shopping center, churches, city water and sewer in. Basement with oil heat, recreation room, large fenced lot, lovely landscaping. Priced low at $9,950 with only $1,000 down.

KING SIZE — Lot 100x150, excellent garden spot, 5 room remodeled family home, 1½ car garage, blacktop driveway. Walking distance to grade school, handy to Fisher Body Plant. Only $695 moves you in.

Warren Stout, Realtor
Daily 'til 8
77 N. Saginaw St. FE 5-8165

COLORED
6 rooms and bath, carpeting, full basement, finished rec. room, aluminum siding, 3 car garage, spotless, $600 down on FHA terms. B. C. Hiiter, Real Estate, FE B. C. Hiiter, Real Estate, FE 4-3990

ANNETT

West Side—Large Lot
Near both Donelson and St. Benedict's, ideal for large family. 3 rms. and lav. on 1st floor, 4 rooms and bath on 2nd. Partitioned basement, gas steam heat. 2-car garage. $8,500, terms.

Indian Village—Vacant
3-bedroom semi bungalow with sparkling white exterior. Full basement, gas heat. 1½-car garage. Only $1,200 down.

2 Acres—2 Brick Houses
3-bedroom brick and 2-bedroom brick home. Both in excellent condition. Carpeted living room and dining room, 1½ baths, vapor steam heat Drapes included, 2-car brick garage with storage space and room for pony. Good west suburban location close to school. Outstanding value at $19,500 terms.

Sylvan Lake Front
Nearly new brick and frame tri-level. Lot 75x298. Living room, fireplace, dining ell, kitchen with built-ins, spacious bedrms., 2½ tile bath family room 17x17, fireplace. Carpeting and drapes included. Gas heat, 2 - car att. garage Reduced to $35,000. terms.

WE WILL TRADE
ANNETT INC. Realtors
28 E. Huron St.
Open Evenings and Sunday 1-4
FE 8-0466

JOHNSON
23 YEARS OF SERVICE

LAKE FRONTAGE
Hammond Lake — Nice sandy beach. Custom built 3-bedroom brick home. Living room overlooking lake. Large kitchen with built-ins, den, 3 baths, hot water heat walk-out basement, finished recreation room with bar, 2-car garage. 96x210 landscaped lot. Many other fine features too numerous to mention.

LAKE FRONTAGE
On beautiful Pine Lake. Over 2 acres landscaped lot. 4-bedroom Cape Cod home in excellent condition throughout, 3 baths, 2 fireplaces, recreation room with basement, hot water heat, boathouse. Mr. Businessman or Executive — let us show you this outstanding home. Shown by app't. only. After 6, call Sonee Johnson, OR 3-5405

A. JOHNSON & SONS
REAL ESTATE — INSURANCE
1794 S. TELEGRAPH
FE 4-2533

NICHOLIE

NORTH END
2-bedroom homes just decorated. Automatic heat. paved streets. After low down payment the monthly payments are only $55 per month, including taxes and insurance.

PERRY PARK
2-bedroom home. oil heat, just decorated. Corner lot, payments $55 per month. It's vacant.

SUBURBAN
3-bedroom brick and frame, bath and one half. Youngstown kitchen. Large lot, paved street. Payments less than rent. Vacant.

WATERFORD TOWNSHIP
Two-bedroom home, oil heat, full bath, venetian blinds, near Crescent Lake. Vacant with low monthly payments.

NEAR MACEDAY LAKE
3-bedroom ranch home, lake privileges, carport, decorated, paved streets, large living room, spacious lots. Call us to see.

Eves. Call Mr. Castell. FE 2-7273
NICHOLIE-HARGER CO.
53½ W. Huron St. FE 5-8183

CLARK

ACREAGE AND INCOME. Only 3 miles from downtown Pontiac, close to shopping center. Over 3 acres of land with a 6-room and 3-room that can be rented to help make your payments of only $75 per month. Only $8,500 with $1,000 down and good credit report.

GI, NOTHING DOWN OR $1,500 ON LAND CONTRACT. 6-room modern 1-floor home, wall-to-wall carpeting, dining room, vestibule entrance and closet, open front porch with canopy, full basement, oil heat, nice shady corner lot, garage.

$2,000 DOWN PLUS CLOSING costs. Price reduced to $15,950. 3-bedroom country brick ranch home, lot 90x217'. 2½-car attached garage, light oak floors, fireplace, ceramic tile bath, partioned basement with recreation area, oil automatic furnace.

FE 3-7888 Res. FE 4-4813
CLARK REAL ESTATE
3101 W. Huron Open 9-9
MULTIPLE LISTING SERVICE

KAMPSEN
REALTOR-BUILDER
Let's Trade Houses

Drayton Rancher
A family room plus six rooms and bath, 1½-car garage, 75x219' lot. Quick possession, $10,500. Terms or trade.

Watkins Lake Front
Large 5-bedroom cottage — living room with fireplace, 23' glassed-in porch, gas heat—Safe sandy beach for the kiddies — $11,950.00 — Terms.

Near Sylvan Lake
Four-bedroom brick, gas heat, garage with screened lot. All city conveniences, privieges on Sylvan Lake. $1,400 down plus costs — Will trade.

1071 W. Huron Street FE 4-0921
OPEN EVES. MLS MEMBER

Sale Houses 49

TRADE
3 bedroom brick, 1½ baths, full basement, with recreation room, 2 car garage, patio with barbecue. Only $22,500, terms, or will trade for smaller home.
Peterson Real Estate
MY 3-1681

Waterford Brick Ranch
4-bedrm., 1½ baths, playroom, carpeted living room, oil heat, patio in back yard. Beautiful suburban location. Close to school and churches. $850 down. FHA.

Clarkston
3-bedrm. brick ranch. Gas heat, hot water. Spacious lot on paved street. $1,600 down. Balance $91 mo.

Rolfe H. Smith, Realtor
244 S. TELEGRAPH ROAD
FE 3-7848 MA 5-6431

BARGAIN
TRADE
5 ROOMS AND BATH—MODERN BUNGALOW—CUTE AND COZY — AUTOMATIC HEAT — OAK FLOORS — WILL TRADE FOR HOUSE TRAILER, ETC.

COLORED
BARGAIN
LARGE 4-BEDROOM—FIREPLACE — AUTOMATIC HEAT — OAK FLOORS — IDEAL LOCATION — LOADS OF SHADE TREES AND FLOWERS. WRIGHT REAL ESTATE, 382 OAKLAND FE 5-9441.

MAGNIFICENT LAKEFRONT
You've heard the expression "They just don't build them that way any more." We don't know who said it — but we are sure they weren't talking about this wonderful lake-front ranch only a few minutes northwest of Pontiac. Solid brick construction with "lifetime tile" roof, 18x32 living room with unusual tile fireplace. Nine rooms in all including 4 bedrooms, den-library, dining room and family sized kitchen. Attached 2-car garage, full basement with 18x45 recreation room. Over 110 feet on lake. Underground sprinkler system and many other extras. Arizona bound owner will sacrifice at only $41,500 on very reasonable terms.

PARTRIDGE
& ASSOCIATES, REALTORS
1050 W. Huron — FE 4-3583

TRADE
Residential—Commercial
LOON LAKE SECTION
WATERFORD TWP.
South of Walton Blvd.
3144 St. Jude Ct.
Four large bedrooms, 2 baths, large living room, dining room, family room, full basement, 2-car attached garage.

2929 SHAWNEE
Three bedrooms, 1½ bath, living room, dining room, family room, 2-car attached garage.

R. B. Hassett
H. G. Woodruff, Inc.
939 Penobscot Bldg.
WO 3-2737

Val-U-Way
We Trade On Any Home

SHARP RANCH
Roomy 3-bedrm. home, exc. kitchen, tile bath, shiny oak floors and clean painted walls large poured basement with warm oil furnace. This home is on a high dry lot in Northern High area. Only $1,200 down. No closing costs.

CLARKSTON AREA
1 owner special. 1½ baths. 3 bedrooms, 1-3 acre lot, Knotty pine kitchen, really nice. Only $250 to move in. $86 per month, including taxes and insurance

COLORED—$200 DN.
Large 3-bedroom home on East side basement gas heat, immediate possession. Easy payments.

R. J. (Dick) VALUET
REALTOR FE 4-3531
345 OAKLAND AVE. 9 to 9

GILES

NORTHSIDE DOLLHOUSE. This beautifully kept home and ground is something to admire. Hardwood floors, plastered walls, fireplace, glass and screened porch. Basement, new gas furnace and water heater, Garage, kennels and tool shed. Low down payment on FHA.

WEST SUBURBAN BRICK 1 year old. Built-in range and oven. Spacious kitchen. Full basement, completely finished in mahogany. Lge. corner lot. This home is better than new and priced low for quick sale. At $14,900.

SUBURBAN 4-bedroom like new ranch home on 5 acres with 1½ ceramic baths. Full basement, recreation room with bar and fireplace. built-in refrigerator, range and oven. 2-car garage. Owner's original home on same property that rents for $45 a month.

GILES REALTY CO.
FE 5-6175 210 Baldwin Ave.
MULTIPLE LISTING SERVICE

SELL OR TRADE — MODERN six room home in excellent condition with new gas AC furnace. Carpeting. Large 60 x 190 lot. Paved street. Only $9,950. Easy Terms.

SELL OR TRADE — Near Williams Lake with privileges. Rambling brick and frame rancher with 3 bedrooms. Two car garage. Nice family room, New carpeting Large 100x150 lot beautifully landscaped. Perfect condition. Only $13,950. Call Mrs. Wheeler. FE 2-6864.

$400 DOWN — Plus mortgage costs. Here is a sensational value Owner leaving state. Modern bungalow with large 100x150 ft. lot. Near Williams Lake Two-car garage Carpeting, washer and dryer. Truly, most beautiful recreation room you ever saw. Children belong here.

FULL PRICE $7,950 — A regular little farm with nice clean two-bedroom bungalow Aluminum storms. Oil AC furnace. Tool shed. Large 100x300 lot. Easy terms.

$395 DOWN — Two-bedroom bungalow just like new. Oak floors, Oil furnace, aluminum storms, paved st. All newly decorated. Priced at only $7,950.

NEAR MOREY'S GOLF — Rambling brick rancher with attached garage. 1½ baths, lovely fireplace, beautiful kitchen with built-ins, 24 ft. living room. 12x18 kitchen. 3 real large bedrooms. Truly, a real roomy home in choice neighborhood. Only $19,500.

LIST WITH US — We buy, sell and trade. 23 years experience. Open 9-8:30. Multiple Listing Service

L. H. Brown, Realtor
509 Elizabeth Lake Road
Ph. FE 4-3564 or FE 2-4810

Income Property 50

AN EXCELLENT INVESTMENT. Furnished 4-family apartment of 2 rooms each. Storms, screens, insulation, gas heat, nice corner lot. Income $186 per month. It's a steal at $10,500, take $1,500 dn.
H. P. HOLMES INC.
FE 5-2963 Eves. OA 8-2843

FLORIDA STYLE 10 FAMILY unit consiting of 7 one bedroom units, 2 efficiency and one caretakers apartment. 5 units completely furnished, all have stoves and refrigerators, modern oil fired hot water heat, plastered walls and oak floors. Ideal rental area near busy lake shipping center. A well managed and profitable operation. Warren Stout Realtor, 77 N. Saginaw St. Pontiac FE 5-8165.

Investment Special
Twin apartments — 22 units total. Gross income $15,000 annually. $25,000 down. Will show about 50 per cent on investment. Exc. location in Pontiac.
VICTORY REAL ESTATE VE 7-8870

Lake Property 51

3-BEDROOM RANCH, BASEMENT, 2 baths, nice beach, Cedar Island Lake. EM 3-0827.

62½' x 150' LOT, LAKE PRIVIleges on Silver Lake. Near Dixie Hwy. $250 down. OR 3-4966.

EXCELLENT FISHING, SWIMming, boat docks. 15 minutes Pontiac. Large lake $795, $10 down $10 mo. FE 4-4509. OR 3-1295 — Dale Brian Corp.

OAKLAND LAKE, 80x175', PAVED road, school, sacrifice, $5,000, 15 per cent down, Dill Rd., north off of Walton Blvd. Mu 5-1001.

PONTIAC LAKE ROAD, 9114 WAterfront. New 2-bedroom, expandable aluminum house, land contract or lake-front lot down, acceptable. Ellis Builders, FE 2-2671.

Lots—Acreage 54

85' LOT, LAKE PRIVILEGES. $300. FE 5-3401.

BY OWNER 2½ ACRES ON MAYbee Road, near Baldwin. 300 Evergreen. FE 5-9987.

BY OWNER: 27 ACRES. 4350 Morgan. FE 5-3909.

BY OWNER
2 high lots, 100x300. East of Pontiac, near MSUO. Phone OL 2-8402 after 6 p.m.

BY OWNER — 4-ACRE ORCHARD on Walton Blvd. 1 block east of Joslyn. FE 4-6537.

M15, 5 ACRES, L. COFFIN, 1619 W. Farnum, Royal Oak.

HI-HILL VILLAGE
A beautiful spot to build your own home, where you may be protected and assured of future value. Plenty of room. Plenty of hills Choice sited located on winding paved roads. Excellent drainage and good wells. 120x160 for $1,960 with $200 down.
LADDS, INC.
3885 Lapeer Rd. (Perry M24
FE 5-9291 or OR 3-1232 after 7:30

LAKE PRIVILEGES
Northwest of Clarkston at Round Lake. (2) 60x300' wooded lots. $750 each. Terms.
PONTIAC REALTY
737 Baldwin FE 5-8275

Plan Now
FOR SPRING BUILDING IN
CHEROKEE HILLS!
You should see these secluded wooded, rolling 100 ft. sites. For better homes — Compare the living advantages of closein location — Drive out Elizabeth Lake Road to Scott Lake Road. Turn right 3 blocks to Lacota.

Carl W. Bird, Realtor
503 Community Nat'l Bank Bldg.
FE 4-4211 Eves. FE 5-1392

INVESTMENT SPECIAL!
Beautiful 60 acre parcel with 10 acres virgin timber. Over 1800 feet of road frontage that lays just right. Only ½ mile to Village of Holly. $13,950 with terms.

63 ACRES NEAR OXFORD — Corner parcel with ⅝ mile of road frontage. Ideal for small farms. $19,500 with terms.

Warren Stout, Realtor
77 N. Saginaw St. FE 5-8165
Daily 'til 8

LAKE FRONT 40 x 190 LOT ON Walers Lake, Clarkston Schools perfect for bi-level home, 1200 Cass.

150 x 800 very scenic view of Big Lake, Clarkston Schools, $2,000.

Large lake front on Lake Neeva, exclusive homes, $6,000, $1,200 down.

UNDERWOOD REAL ESTATE
OR 3-1265 MA 5-1776

Sale Farms 56

65 ACRES, NEARLY ALL WORK land. New basement, barn, new modern 2-bedroom house, just finished. Would take good land contract as down payment. 7 miles north, 3 miles west of Fowlerville. Arthur Buell, 10889 Mohrle Road, Webberville. Rt. 2.

35 ACRE FARM BUILDING AND A-1 repair, artesian wells, $17,500.

40 acres 7 room, new brick Cape Cod home, full basement, orchard, 12 acre woods. Near Wildwood Lake, 1 mile east U.S. 10 $27,500, $6,000 down.

5 acre large family country home, utility buildings, large shade trees, edge of Ortonville, good schools, $12,500 with $1,500 down.

5 acres near Pontiac, like new home with full basement. 24x50 cement block shop with metal roof. $20,700.

UNDERWOOD REAL ESTATE
OR 3-1265 MA 5-1776

70 ACRES, CLARKSTON AREA near new Chrysler Expressway. Good 10 room house and other buildings. 8 acres of woods and small spring-fed pond. Sacrifice at $28,000 with terms. Call now. Bateman Realty, FE 4-0528.

Sale Business Property 57

Commercial
Good brick-front business building on busy Pontiac thoroughfare. Includes several furnished apts. and plenty of parking space. Over $5,000 a year income. A safe and sound investment.

Brewer Real Estate
JOSEPH F. REISZ, SALES MGR.
FE 4-5181 Eves. FE 8-0823

OVER 8,000 SQ. FEET BUILDING suitable for supper club lodge, dance hall, roller rink, warehouse, factory, supermarket on 2 acres. Good parking. Sale price $49,000. Lease $300 per month. 682-1872

FOR SALE OR LEASE IN LAKE business district — home with living quarters and 2 apts. completely furnished. Has been an established real estate spot for 10 yrs.; also ideal for funeral home. 2615 Union Lake Rd. near Commerce Rd.

THREE 20' BUSINESS LOTS, Elizabeth Lake at Dover Road. ½ mile from intersection M59. Cash or terms. OR 3-0633 after 7 p.m.

Highway Location
Perfect Highway location for Drive-In resturant. M-59 opposite school. Entire street to street, with 235 foot fronage, 150 foot depth. Zoned commercial.

Brewer Real Estate
JOSEPH F. REISZ, SALES MGR.
FE 4-5181 Eves. FE 8-0823

Business Opportunities 59

PARTNER WANTED: EXPERIenced salesman for remodeling and new construction, including commercial. EM 3-0333.

A-1 Sunoco
Be ready to go! Spring is just around the corner. Make more profit selling Sunoco's exclusive 8 custom blended gasolines, including new 190, priced below regular priced gasoline, enroll now in our new dealer training center. School starts March 26. Requirements 1-Complete 6-week paid training course. 2-Moderate investment for merchandise only. 3-Sales ability, desire to be your own boss 4-Expect $10,000 annual income.
East Side — West Side
Mr. Crawford — Mr. Peters
TR 2-8100 — VI 3-4200
PR 7-9434 Eves.
Call 8:30 to 5 p.m.

DUE TO ILL HEALTH I MUST sell my new beauty shop. Real buy. FE 4-5522, Shop FE 5-4487.

Templeton
Straight Liquor Bar
One of the best in the city of Pontiac. All equipment in excellent condition. Excellent gross. Plenty of parking area. Approximately $20,000 to handle.
K. L. Templeton, Realtor
2339 Orchard Lake Road 682-0900

OUTSTANDING PONTIAC RESTaurant in best West Side location. Near $80,000 gross. Excellent fixtures and equipment. A terrific buy at only $6,000 down.

BEER-WINE-GROCERY store on U.S. 27 in Central Michigan. Over $70,000 gross. Owner's apt. $1,500 down plus stock.

PARTRIDGE
& ASSOCIATES, REALTORS
Businesses throughout Michigan
1050 W. Huron — FE 4-3581.

Business Opportunities 59

BY OWNER
Nice restaurant on busy highway in busy area. Showing nice gross at present. Unlimited possibilities Includes building and equipment. 20 per cent down. Phone MA 5-5406.

$1,000 DISCOUNT
ON $6500 of up-to-date hardware inventory. Low lease on almost new brick building, good location near 7 Mile and Telegraph. You pay nothing for good will to take over this going business. Elderly owner to ill to operate. $5,500 cash takes all!

STATEWIDE
Real Estate Service of Pontiac
B. D. CHARLES, REALTOR
1717 S. Telegraph FE 4-0521

BY OWNER
Well established bar and cocktail lounge with food. On Main highway in Oakland County. Unlimited possibilities suitable for partners or corporation. Reply Pontiac Press, Box 25.

GENERATOR AND STARTER REbuilding shop, fully equipped. Call after 6 p.m., FE 5-5240.

EXCAVATING
Complete equipment. All in A-1 condition. Exc. value. Owner will teach. Very modest investment.
MICHIGAN BUSINESS SALES CORPORATION
JOHN A. LANDMESSER, BROKER
1573 Telegraph Rd. FE 4-1582

OPERATOR WANTED FOR GRILL
Very good potential. Reasonable rent. Joslyn Dairy Queen and Drive In, 1059 Joslyn at First.

STANDARD OIL
Modern 2-stall station for lease in Troy. Complete training program and financial assistance available. Call MI 6-5311 days, or Mr. Agnew, LI 9-0525 6 to 9 p.m.

SHOWING GOOD INCOME
Equipped beauty shop, 2 apartments. On Dixie Hwy. $12,900, $2,900 or less down. OR 3-1972.

SALE GARAGE STORE, LIVING quarters, gas. MA 5-5000.

STATIONS FOR LEASE
GOOD POTENTIAL. Please call between 8 a.m. and 5 p.m. 682-3344 or after 5 p.m. 682-3497. PURE OIL COMPANY.

SHOE REPAIR SHOP FOR SALE. Reasonable. 159 Oakland.

Sale Land Contracts 60

AN IMMEDIATE SALE
FOR YOUR
Land Contracts
See us before you deal. Warren Stout Realtor, 77 N. Saginaw St. FE 5-8165

Wanted Contracts—Mtg. 60-A

AN IMMEDIATE SALE FOR your land contract or mortgage! See us before you deal! Warren Stout, Realtor, 77 N. Saginaw Pontiac. FE 5-8165.

ARE YOU DISCOUNT WEARY?
Trade your contract at its face value on the real estate or business of your choice. Call today and give me the facts.
I CAN HELP LEW HILEMAN
"Realtor-Specialist"
FE 4-1579 "TRADEX" FE 8-9765

ABSOLUTELY THE FASTEST ACtion on your land contract. Cash buyers waiting. Call Realtor Partridge. FE 4-3581. 1050 W. Huron.

ACTION
On your land contract, large or small, call Mr. Hiiter, FE 4-3990, Broker, 3860 Eliz. Lake Rd.

CASH FOR LAND CONTRACTS. H. J. Van Welt, 4540 Dixie Hwy. OR 3-1355.

FAST SERVICE AND LOW DIScounts ON LAND CONTRACTS. J C HAYDEN REALTOR. FE 8-0441.

LAND CONTRACTS BOUGHT ANY where in Michigan. Earl Garrels, Realtor, 6617 Commerce Road, Orchard Lake. EMpire 3-2511 or EM 3-4086.

Money to Loan 61
(Licensed Money Lenders)

WHEN YOU NEED
$25 TO $500
We will be glad to help you.
STATE FINANCE CO.
508 Pontiac State Bank Bldg.
FE 4-1574

BUCKNER
FINANCE COMPANY
WHERE YOU CAN
BORROW UP TO $500
OFFICES IN
Pontiac — Drayton Plains — Utica
Walled Lk., Birmingham, Plymouth

$25 to $500 on Your
SIGNATURE
FAST, CONVENIENT
24 months to repay
Home & Auto Loan Co.
7 N. Perry St. FE 5-8121

LOANS
$50 TO $500 — $25 — $500
COMMUNITY LOAN CO.
30 E. LAWRENCE FE 8-042?

Need $25 to $500?
See
Seaboard
Phone FE 3-7617
1185 N. Perry St.
PARKING NO PROBLEM
Seaboard Finance Co.

Get $25 to $500
ON YOUR
Signature
Up to 24 months to repay.
PHONE FE 2-9206
OAKLAND
Loan Company
22 Pontiac State Bank Bldg.

CENTURY FINANCE COMPANY
Lake Orion MY 3-1522
Oxford OA 8-1622
Rochester OL 1-8104

LOANS $25 TO $500
BAXTER — LIVINGSTONE
401 Pontiac State Bank Building
FE 4-1538-9

TEAGUE FINANCE CO.
202 N. MAIN
214 E. ST. CLAIR
ROCHESTER ROMEO
LOANS $25 TO $500
AUTOS
LIVESTOCK
HOUSEHOLD GOODS
OL 6-0711 OL 1-9791
PL 2-3518 PL 2-3510
"FRIENDLY SERVICE"

Mortgage Loans 62

$600 to $2,000
On Oakland County homes, modern or not.
Voss & Buckner, Inc.
209 National Bldg. FE 4-4729

A Mortgage Problem?
We make mortgage loans to meet your requirements. Any property, any amount. Prompt dependable service. Remodeling and construction loans. Cash and consolidate debts.
Cheff Mortg. and Realty Co.
363-6333 or 963-8790

CASH NOW!
to consolidate all your bills and pay off your land contract and mortgage, providing you let us do any type of home improvement. Call FE 8-6553, Mr. Ross or Mr. Benderoff.

COMMUNITY NATIONAL BANK
For Home Ownership and Commercial Mortgage Loans
New Terms FE 2-8171

MORTGAGE ON ONE ACRE UP. With 150-foot frontage. No appraisal fee. B. D. Charles, Equitable Farm Loan Service. 1717 S. Telegraph. FE 4-0521.

$750 TO $2,000
CASH LOANS
on autos, home equities, home furnishings and equipment. 24 to 36 months terms. Group all your debts into one account with only one place to pay.
Family Acceptance Corp.
317 National Bldg.
10 W. Huron, Pontiac
Telephone 338-4022

Swaps 63

8 MILLIMETER MOVIE CAMERA with a case, telephoto lens, light meter for aluminum boat or canoe. EM 3-0692.

17' ALUMINUM CANOE FOR COMplete first class set of 1961 or '62 golf clubs or $140. EM 3-3597 after 5 p.m.

1959 DETROITER SALE OR SWAP. Call FE 4-8901 after 5:30.

1,500 FEET FRONTAGE ON Pigeon River, sell or trade for property in Pontiac area. FE 4-8727.

BUY — SELL — TRADE Sweepers—Tools—Mowers Sporting Goods Barnes & Hargraves, 742 W. Huron

TRADE 2-FAMILY FOR LARGER income. FE 5-0461.

DO YOU NEED AN ASPHALT driveway? We need a good automobile or truck. Please call D & D Asphalt and we will give you an estimate. OR 3-2345

FLORIDA C. B. HOME SHADE, good water, high ground, rights on large fresh water lake, trade for home in Michigan. Call FE 2-3061.

1950 FORD, ENCYCLOPEDIA, electrician books, electric mixer. OR 3-6170, OR 3-4376

LOT 800' FROM LAKE MCHGAN swap for 1½ car garage. OR 3-6286

NEW, CARPETED 3-BEDROOM home. Will trade anything for down payment and monthly payments of $55 month. Available soon. FE 5-3676. 12 to 9 B. B. Builders.

SELL OR TRADE—LOVELY TWO bedroom modern bungalow with privileges on WILLIAMS Lake. Full basement aluminum storms, 1½-car garage. Neat and clean. Only $9,450 and will trade for car or housetrailer. Call Mr. Brown, FE 2-4810. Evenings call OA 8-2618.

WILL ACCEPT SMALL TRADE on '61 Pontiac Bonneville convertible or sell for $2,650. EM 3-3269.

Sale Clothing 64

GIRLS' OUTGROWN, ALMOST new, coats, dresses, etc. Sizes 10, 12 and 14. Also womens' Designer clothing. Cheap. 334-3122

SHOP FOR SPRING At St. James Opportunity Shop. 355 W. Maple, Birmingham. Tues. Thurs., Fri. 9:30 a.m. - 4:30 p.m.; Sat. 9:30 a.m. - 1:30 p.m.

Sale Household Goods 65

4-TUBE CLOCK RADIO Reg. $17.95 Special $13.88
DELUXE CLOCK RADIO Reg. $32.95 Special $24.88
2-SPEAKER TABLE RADIO Reg. $27.95 Special $19.88
8-transistor Portable Radio Reg. $39.95 Special $17.95
4-transistor Portable Radio Reg. $16.95 Special $10.88
8-transistor Portable Short Wave Reg. $39.95 Special $29.88
MI-FI Phono records 88c and 99c Twist Records 88c

MONTGOMERY WARD Telegraph at Elizabeth Lake Roads Appliance Dept. 682-4940

1 ELECTRIC RANGE, APARTment size and automatic washer in excellent condition. OR 3-0644.

½ PRICE — REJECTS, BEAUTIful living rm. and bedrm suites. $79. $1.50 week. Bargain House, 103 N. Cass. FE 2-6842.

1 MAYTAG WASHER. RUNS good. $35. Other washers $10 up. Bassinette $4. Food locker $20. Refrigerators, all sizes and makes $19 and up. Electric stoves $3. Tank vacuum cleaner $14. Gas and electric stoves all sizes $10 and up. Dresser $6. TVs $14.95 up. Vanity with round large mirror, matching bed complete $35. 5 piece kitchen set $12. Bargain House.

BUY, SELL, TRADE PEARSONS FURNITURE 42 Orchard Lake Ave. FE 4-7881 Open till 9 Mon. and Fri.

2 PIECE MODERN COUCH, 1 year old, drafting table, washer and dryer, new portable TV, pole lamp, sleds, ice skates, etc. Must sacrifice. No reasonable offer refused on Sat. March 24. 215 William Rd. Rochester. OL 1-0767.

$300 MODERN TREND DINING room table, 6 chairs and server, rubbed elm, $125; red naughhyde lounge chair with ottoman, $20, plus many other fine misc. items. Showing at 1558 Penistone Dr., Birmingham, between 11 a.m. and 2 p.m. Saturday only.

1 BEAUTIFUL HUTCH CABINET, solid maple. $35. Plenty of stoves, refrigerators and washers, all sizes, $10 to $30. Big picture TVs, $15 up. Frigidaire dryer, $59. Sofa bed, $10. High chair, $2. Bedrooms, $29. Living room, $19. Chairs, $3. Heaters, $15 up. Desk, $20. Roll-away bed, $14 up. Odd beds, springs, dressers and chests. Everything in used furniture at bargain prices. ALL NEW LIVING ROOMS, BEDROOMS, dinettes, rugs and mattresses. Factory seconds, about ⅓ price. EZ terms.

BUY — SELL — TRADE Bargain House, 103 N. Cass at Lafayette. FE 2-6842. Open till 9 Monday and Friday

2 DOUBLE BEDROOM SETS, COMplete. Red type power mower, electric stove and washer. MI 4-1271.

2 HEYWOOD WAKEFIELD STEP tables and 1 lamp table. Duncan Phyfe dining room suite, china cabinet, table, 4 chairs, server. Mahogany bookcase, all in perfect condition. FE 4-9378.

2 NEW REMBRANDT LAMPS. Duchess County design, $25 each. OL 1-1092.

2-PIECE LIVING ROOM SUITE, good condition, $40. FE 4-9885.

2 GREEN LIVING ROOM SUITES, 27" console TV, blond, 11 cu. ft. Kelvinator refrig. Call after 6 p.m. 334-8678.

3 PIECE SECTIONAL, BABY furniture. OR 3-7117.

6 EGGSHELL BACKGROUND needlepoint, 24" square each. Expertly made and blocked. Reasonable. MA 4-1357.

7 PIECE LIVING ROOM SUITES, $49 and up. $1.50 week, $2 weekly. Pearson's, 42 Orchard Lake Ave.

7 PIECE DREXEL MAPLE BEDroom set, or by individual piece. Call after 4:00 p.m. weekdays. MY 3-2784.

9X12 FOAM BACK RUGS, BRAND new, $14.88. 9x12 rugs, $9.95. Axminster rugs, $39.95. 9x12 rug pads, $5.85, $7.95 and $12.95. PEARSONS, 42 Orchard Lk. Ave. FE 4-7881.

10" PORTABLE ADMIRAL TV, A-1 condition. FE 4-9650 after 5 p.m.

12" RCA $19.95
17" RCA $29.95
17" Portable $49.95
60 other sets to choose from. We Buy, Sell and Trade. Walton TV FE 2-2257 Open 9-9. 515 E. Walton, corner of Joslyn

20 CUBIC FOOT CHEST TYPE freezer, like new. 731-9574.

21-INCH CORONADO TV. KELVInator refrigerator, full size electric stove, 9 x 12 burgundy rug with pad and three runners, china cabinet, dresser and miscellaneous pieces of furniture. Reasonable. 319 E. Commerce, Milford. Phone 684-2193.

30 INCH GAS RANGE, SLIGHTLY used. $60. 334-8343.

AUTOMATIC DIAL ZIG-ZAGGER console Singer Sewing Machine, makes buttonholes, designs, blind hems, etc. $35.20 full price, pay $5.50 per month. Phone Waite's, FE 4-2511 Ext. 25.

6-CUBIC FOOT REFRIGERATOR. Exc. condition, $50. 125 N. Telegraph.

AUTOMATIC DIAL DECORATIVE zig-zag sewing machine. Does blind hemming, buttonholes etc. Only $44.16 total or $4.22 payments. Call FE 2-6807. Capital Sewing for appointment.

AUTOMATIC WASHER, $25, EXcellent condition. MI 7-0838 after 6 p.m.

ABOUT ANYTHING YOU WANT FOR THE HOME CAN BE FOUND AT L & S SALES. A little out of the way but a lot less to pay. Furniture and appliances of all kinds, NEW AND USED. Visit our trade dept. for real bargains. We buy, sell or trade. Come out and look around, 3 acres of free parking. Phone FE 5-9241. FRI 9 TO 9 — OPEN MON.-SAT. 9 TO 6. 24 MONTHS TO PAY. 4 miles E. of Pontiac or 1 mile E. of Auburn Heights on Auburn, M59. UL 2-3200.

BEAUTIFUL SINGER SEWING Machine. Zig Zagger, blond cabinet, take on payments of $6 per month, or pay balance of $39. Universal Co. FE 4-0905.

BREAKFAST SET DISHES, TAbles, quilts, rugs, lamps, and many more. FE 2-6111.

BLOND MAHOGANY NIGHT stand, dressing table, mirror, chest. $60. MI 6-9747.

Sale Household Goods 65

—BIG VALUES—

Refrigerators, renewed $49.00
Dryers, rebuilt $49.00
Automatic washers, rebuilt $78.00
Wringer washers $30.00
Spinner washers $19.00
TVs, rebuilt, guaranteed $59.00

The GOOD HOUSEKEEPING SHOP of Pontiac 51 West Huron FE 4-1555

BEDROOM SUITE COMPLETE $72.50
Walking Doll $3.50
Maple Wall Mirror $31.00
BUY SELL TRADE ALWAY FURNITURE M-59 corner of Airport. OR 3-9061

BEN HUR FREEZER, LIKE NEW FE 4-6706

Berry Garage Door Factory Seconds. Available at sizeable discount. 2388 Cole Street, Birmingham. FE 2-0703 MI 4-1035

BOTH LIKE NEW, BIRCH CRIB $20 complete; birch youth bed, $35. Complete. 682-1412.

COFFEE TABLE, BOUDOIR chair, sm. elec. refrig., desk, fireplace set. MI 6-8660.

CEILING TILE 1c ... PLASTIC WALL TILE 1c each. VINYL FLOORING 49c sq yd. SAVE-ON-YOUR TILE, 1075 W. Huron.

DAVENPORT, 84 INCH, 2 CUSHions, good condition, but needs slip covers, $20. MI 4-8014.

DAVENPORT AND CHAIR, GOOD condition. FE 2-3911.

ELECTRIC RANGE AND REFRIGerator. Good condition. FE 3-3738.

ELECTRIC STOVE AND DRYER. Both $35. FE 8-3401.

EASY WASHER — EXCELLENT condition. $50. 673-2612.

ELECTRIC AUTOMATIC WASHER-dryer. 673-0682.

FRIGIDAIRE REFRIGERATOR. Excellent cond. $30. FE 4-6603.

FRIGIDAIRE, EXCELLENT CONdition. 11½ cubic feet. $85. FE 2-9407.

FRIGIDAIRE ELECTRIC RANGE, double oven; double broiler and meat tender, excellent condition. 338-0032.

"FIRST TIME IN MICHIGAN" WHOLESALE MEATS AND GROCERIES FREE HOME DELIVERY. All Nationally advertised brands. Buy with savings up to 40 per cent. Soap, sugar, coffee, flour, butter, cake mix, cereal, soup, dog food, vegetables, fruit, juices, Kleenex, pet milk, baby foods, frozen foods and paper goods. Not necessary to own a freezer. Call for free catalog and information. EM 3-3236, 9 a.m. to 9 p.m.

FOR SALE BY OWNER, 5-ROOM brick home in Indian Village. Unfinished 2nd floor carpeting, draperies, kitchen appliances and air conditioner included. By purchase price, call here. Open Sat. and Sun. 180 Oneonta Rd.

FREEZERS, UPRIGHT, FAMOUS name brands. Scratched. Terrific values — $149.95, while they last. Michigan Fluorescent, 393 Orchard Lake.

FREIGHT DAMAGED AND FLOOR samples. Davenport and chair (beige), foam cushion, $89. Sofa bed and chair (beige), $69.50. Triple dresser, bookcase bed and dresser, bookcase bed, chest, mahogany, $99.50. Double dresser, bookcase bed and chest, cherry, $89.20. Detroit Jewel gas range, giant oven, $99.50. Admiral refrigerator, large across-top freezer, $149.50. Admiral upright freezer, 11 cu. ft., $179. 5-piece chrome dinette, $24.95. 5-piece round extension table, chrome-tone, $44.95. 54" sink and cabinet base, complete with faucets, $34.50. Pearson's Furniture, 42 Orchard Lake Ave. FE 4-7881.

FRIGIDAIRE REFRIGERATOR, good working condition, $50. OR 3-5053.

GAS STOVE, $25; REFRIGERAtor, $35; washer, $25; electric stove, $25; 21" TV, $40. Virgil Harris. FE 2-7766.

KITCHEN TABLE, FORMICA TOP, good condition. $15. OL 1-9930.

KENMORE GAS DRYER, GOOD condition. $35. OR 3-5161.

KENMORE IRONER, $45; treadle sewing machine, $10. FE 2-5462.

LIVING ROOM SUITE, SUITABLE for cottage. 230 W. Sheffield.

LIKE NEW, BLONDE BEDROOM set, blonde dinette, davenport, chairs, misc. Call Sat. 2-1657.

MAYTAG WASHER, SQUARE TUB late model. Schick's MY 3-3711.

9x12 RUGS $3.95
WALL TILE, 54" 29c ft.
CEILING TILE 6½c sq. ft.
"BUYLO" TILE, 102 S. SAGINAW

MODERN BEDROOM SUITE, chest, triple dresser with mirror and bookcase bed. Less than 1 year old. $130. FE 5-6441.

METAL CABINET, BRAND NEW. 40" wide, 24" high. Swing-out shelves and towel bar. $25. FE 2-5224.

MOVING, SELLING OUT COMplete stock of merchandise, new and used. Ranges, built-ins, gas and electric. Refrigerators, washers, wringer and automatic. Dishwashers, televisions, radios. Youngstown cabinet. R. B. Monroe Electric Co. 1060 W. Huron.

WARDS' SIGNATURE AUTOMATIC 16-cam sewing machine. Round bobbin, forward and reverse. 16 cams for fancy stitching—Make button holes without extra attachment. Sews on buttons. No Money Down. $5 per month. Call for Free Home Demonstration. Complete in portable case $129.95

FLOOR POLISHERS from $18.88 up

MONTGOMERY WARD Telegraph at Elizabeth Lake Roads Appliance Dept. 682-4940

LIQUIDATING ENTIRE STOCK. Bedroom sets, box springs and mattresses, living room sets, chairs, rockers, lamps and tables, odd chests, dressers, beds, bunk beds. EVERYTHING MUST GO! Easy terms. BEDROOM OUTFITTING CO. 4763 Dixie Drayton Plains OR 3-6721 Open 9 'til 5:30 Mon. 'til 8:30

MAPLE BUNK BEDS, BRAND new complete with springs and mattresses, $48.88. 14 other styles to choose from. Pearson's Furniture, 42 Orchard Lake Ave. FE 4-7881.

NEW MERCHANDISE NEVER USED SELLING AT COST!
1 — Kelvinator Foodorama
1 — Kelvinator 16-ft. upright freezer
1 — Kelvinator 12-ft. upright freezer
1 — Amana 12-cu-ft upright freezer
1 — Amana 12-cu-ft refrig. and 8.3-cu-ft. freezer combination
1 — Amana 18-cu-ft. chest freezer
2 — 19-inch deluxe Motorola portable TVs
3 — 19-inch Motorola portable TVs
5 — Television stands

Pontiac Consumers Co-Op 1220 N. Perry St. Phone 335-1679

PHILCO AUTOMATIC WASHER, used 1 year, must sell due to transfer to Spain by USAF. $99.50. 97 Illinois Ave. FE 2-7725.

RCA TV, MAHOGANY CABINET with doors, new picture tube. $50. Singer portable sewing machine, $25. FE 2-4219.

REPOSSESSED ELECTROLUX MAchines have been checked by our factory branch and have a new machine guarantee. Electrolux Corp. Call at 2397 Elizabeth Lake Rd. or phone FE 5-6114.

MAPLE DOUBLE BED, COMplete with springs, $30. FE 5-7477.

SPEED QUEEN WRINGER TYPE washer, auto. pump, 1 yr., good. FE 5-3715.

SEWING MACHINES, WHOLEsale to all. New, used and repossessed. Over 75 models to choose from. Prices start Singer portables, $19.50, zig zag equipment. Curt's Appliances, 6481 Hatchery Rd. OR 4-1101.

REFRIGERATOR, $25; OR 3-3860

ROPER GAS RANGE, LIKE NEW, 3 burner gas plate. FE 4-4421.

REFRIGERATOR, TABLE AND easy chair. FE 8-0544.

TELEVISION — A REAL HONEY. Only at PEER APPLIANCE'S, 8161 Commerce Rd. EM 3-4114.

USED TV's—PEER'S APPLIANCE 8161 Commerce Rd. EM 3-4114.

USED TVs, $19.95 AND UP. USED Frigidaire refrigerator, $39.95. Sweets Radio and Appl., 422 W. Huron. FE 4-5677.

VACUUM CLEANER — A BRAND new 1961 TANK type with all attachments, $15. Universal Vacuum Center. FE 4-4240.

TRADE GAS RANGE FOR ELECtric range. B. B. Munro Electric Co., 1060 W. Huron.

Sale Household Goods 65

UPRIGHT PIANO, GOOD CONDItion. $70. OR 3-3463.

USED PLATFORM ROCKERS $8
DAVENPORT $10
New Foam Mattress and Box Spring set, twin size $25
3-Piece wood dinette set $15
WKC 108 N. Saginaw

USED MAYTAG GAS DRYER $69
Gibson refrigerator, freezer across top $69
Used electric range $69
Frigidaire refrigerator, 9 cu. ft. $49
Used Maytag washer $39
Crump Electric, Inc. 3465 Auburn Rd. FE 4-3573

WE HAVE A FEW NEW 1961 BIGname imported 12-lb. capacity automatic washers and dryers, reduced to sell out. WASHER, regular price $249.95 ELECTRIC DRYER $219.95 BUY BOTH FOR $390.00 SAVE $83.00

MONTGOMERY WARD Telegraph at Elizabeth Lake Roads Appliance Dept. 682-4940

WYMAN'S TRADE-IN SALE. $50 TRADE-IN ALLOWANCE ON YOUR OLD LIVING ROOM SUITE REGARDLESS OF AGE OR CONDITION. COME IN AND SELECT THE SUITE OF YOUR CHOICE. DEDUCT YOUR TRADE-IN ALLOWANCE FROM THE PRICE TAG. JUST ONE EXAMPLE OF THE MANY SUITES AVAILABLE. 2 PC. SOFA BED SUITE $169.95. OLD SUITE TRADE-IN $50.00. YOU PAY ONLY $119.95. AVAILABLE IN THE LATEST DECORATOR COLORS. UPHOLSTERED IN LONG WEARING TAPESTRY AND FRIEZE. 17 E. Huron FE 4-4981. 18 W. Pike FE 2-2150.

WILLETT DEACON BENCH, 54" long. Seats 2 or 3, bleached maple. $50. EM 3-3153.

WYMAN'S USED TRADE-IN DEPT.
3-burner apt. gas stove $19.95
36" Gas stove $29.95
Guar. Elec. Refrig. $39.95
Guar. Wringer washer $39.95
36" Electric range $39.95
Studio couch $19.95
2-Pc. Liv. room suite $19.95
Living room chairs $4.95
EZ Terms. 18 W. Pike FE 4-1122

WALNUT CORNER CHINA CABInet, excellent condition. OR 3-3143.

Antiques 65-A

SETTEE, 1 PLATFORM ROCKer, 1 steeple back, 1 Windsor. Flint. SU 7-4295.

ANTIQUES — PINE CUPBOARD, cedar wardrobe, iron, glass, china, 4 maple (tiger) chairs, Hitchcock chairs, spinning wheels, etc. 10345 Oakhill, Holly. ¼ mile E of US-10. Open Sundays.

Hi-Fi, TV & Radios 66

$400 BLAUPUNKT STEREO, 2 months old with maple console cabinet AM-FM. Will sacrifice for $200. EM 3-3990.

BLOND MOTOROLA COMBINAtion, radio, TV and phonograph console, $50. OL 1-1432.

HI FI AND RADIO COMBINATION, 4 speed automatic changer. Diamond needle. Console cabinet. $65. MA 4-2704.

Johnson Radio & TV. Good used TV's Buy-Sell-Trade. 45 E. Walton FE 8-4569. Licensed Michigan TESA

LATE MODEL — SERVICE checked 21" TVs from $55. Payments of $2.00 weekly. GOODYEAR SERVICE STORE, 30 S. Cass FE 5-6123.

VIKING STEREO, FULL FIDELity tape recorder, mike included. $70. 682-1195.

Sale Miscellaneous 67

1x6 PINE BOARDS 3c LIN. FT. 1x2 Stripping 1½c Lin. Ft. 2x4 Low as 10c apiece. Youngs Cinder Lumber 244 East Blvd. North.

1 USED OIL COUNTERFLOW furnace and controls. $90. 1 80,000 BTU oil utility furnace $85. Ace Heating and Cooling Co. OR 3-4654.

4" SOIL PIPE, $4.19. ½" COPPER pipe 18c. Toilets $19.95. G. A. Thompson, 7005 M59 West.

6-ROOM SIEGLER SPACE heater, complete with blower and 250-gallon tank, $150. Telephone 852-4482 after 5 p.m.

6x9 RUGS $1.95
WALL TILE, 54" 29c ft.
VINYL LINOLEUM, YD. 59c
"BUYLO" TILE, 102 S. SAGINAW

19" AMANA UPRIGHT FREEZER, 6" jointer, jig-saw, air compressor, welding outfit, chairs, etc. OR 4-1673.

36" PAUL WHITMAN CEMENT finisher. UL 2-3252.

A 9" DeWALT RADIAL ARM SAW, ¾ horsepower. Like new, used once. $165. 682-1245.

AUTOMATIC ZIG ZAG SEWING Machine, dial-a-stitch model 6 months old. Mahogany cabinet. Balance $42 or take on payments of $6 per month. Universal Co. FE 4-0905.

AUTOMATIC ZIG-ZAG SEWING machine in lovely wood console cabinet. That buttonholes, monograms, sews on buttons, overcasts, etc. simply by dialing. Full price $49.20 or $5.50 per month. Phone Waite's FE 4-2511, Ext. 25.

AIR COMPRESSOR AND ATTACHments, 8" table saw, ½ hp motor, all for $60. FE 2-8467.

AUDIO TONE HEARING AID. Regular $349. Closing out '61 model $229, while supply lasts. FE 4-5317, 9-6.

ALL KINDS NEW AND USED plumbing, dirt cheap, toilets, $18.95; china lav., complete, $12.95; mirrored tubs, $10 up; 30 gal. glass-lined heater, $47.50; 3-pc. white or color bath set with fittings, $59. New sump pump $32.95. Copper, steel, soil and galvanized pipe and fittings at low prices. SAVE PLUMBING CO. FE 5-2100.

BIRDSEYE MAPLE CHILD'S desk and chair set, boys' clothing, sizes 8 to 12. OR 3-6583.

BEEF AND PORK — HALF AND quarters. Opdyke Mkt. FE 5-7941.

CAST IRON BOILER WITH TIMken rotary burner, radiators, pipe and fittings. 887-4624.

BATHROOM FIXTURES, OIL AND gas furnaces. Hot water and steam boiler. Automatic water heater, hardware, electrical supplies, crock and pipe and fittings. Lowe Brothers Paint, Super Kemtone and Rustoleum. HEIGHT SUPPLY 2685 Lapeer Rd. FE 4-5431.

CHILDREN'S PARTIES OR KINdergarten. Attractive animal tales on tape. Brief and exciting. 642-2492 mornings only.

CEMENT STEPS, READY MADE, all sizes. Spanish block, four sills, chimney caps. Pontiac Pre-Cast Step Co., 86 W. Walton. FE 2-3600.

CHOICE, 1 OAK TABLE AND 2 chairs, washing machine, girls bicycle. Apex Ironer. MA 4-2569.

END OF MONTH CLEARANCE. Late model, fully guaranteed Washers and Dryers. Your choice $50. GOODYEAR SERVICE STORE 30 S. Cass Ave. FE 5-6123

FOR DUSTY CONCRETE FLOORS Use Liquid Floor Hardener. Simple Inexpensive Application. Boice Builder Supply FE 2-8186.

FORMICA, PLUMBING, PAINT, Glass, Hardware, Wiring. Closed Thurs. — Open Sunday. FE 5-4712. Montcalm Supply, 156 W. Montcalm.

FIX UP
4x8 ¼" standard masonite $1.88
4x8 ⅜" plasterboard $1.19
4x8 ¼" plywood $2.99
4x8 ⅛" plyscore $1.49
4x8 ¼" Ft. special $1.99
Loose Rock Wool, bag 99c
4x8 V.G. mogogany Plywood $4.95

Burmeister LUMBER COMPANY 6940 Cooley Lake Rd. EM 3-4171. Open 8 a.m. to 8 p.m. Daily. Sunday 10 a.m. to 3 p.m.

HOT WATER HEATER, 30 GAL. gas. Consumers approved. $59.50. 30 gal. electric $49.95, marred. Also electric, oil and bottled gas heaters. Michigan Fluorescent, 393 Orchard Lake—16.

LEAVING STATE — SELLING household furniture, misc. household items. 1378 Lionhurst Tues. March 27. 8 a.m. to 5 p.m. Corner Redding 2 blocks West of Chesterfield, Birmingham.

Sale Miscellaneous 67

FOR SALE: CHANCEL FURNIture, altar, pulpit, etc., ideal for church. FE 4-3404.

MEDICINE CABINETS LARGE 20" mirror, slightly marred, $3.95. Large selection of cabinets with or without lights, sliding doors, etc. Terrific buys. Michigan Fluorescent, 393 Orchard Lake.

NOTHING DOWN. Buy like rent. Will build 3-bedroom shell and furnish material for inside. On your lot or ours. Other plans also. Call anytime, Consumers Co. FE 4-8346.

ONE 50,000 BTU OIL HEATER, 175-gallon oil tank, best offer. 574 Nevada.

OIL PAINTERS—COME OUT AND look over our stock of old picture frames. 10940 Oakhill, Holly, ¼ mile E. of US-10. Open Sundays.

ONE SET THERMOPANE PICTURE window, 2 windows 5'8" wide x 5'2" high, 1—3" wide x 5'2" high, (2)—3'1" high x 2'6" wide, (1)—4'3" wide x 3' high, complete with screens. Name your price. FE 4-2614.

OPEN 'TIL 2 A.M. — WE DELIVER. John's Party Store 839 Baldwin FE 5-3354

PIN BALL MACHINE, $35. FE 5-4426.

REFRIGERATOR $25. ELECTRIC stove $20. 85 Chrysler $195, all good. FE 2-7456.

REFRIGERATOR 10 HOUSEHOLD items, misc. clothing. FE 8-1177.

ROMEX WITH GROUND WIRE. $8.75 for 250 ft. coil. No. 2 service entrance cable, 65c. G. A. Thompson, 7005 M59 West.

SAVE, SAVE, SAVE. Romex with ground, 3c. gutter, 6c; length; ½ inch copper or galv. pipe, 82 lin. ft.; toilet, $3.95; latex paint, $2.85 gal. for real painting pleasure. Glidden Spred Satin. Warwick Supply. 2678 Orchard Lake Rd.

STEEL I BEAM, JOIST DECKING, H beams, all to be sold before March 21, 1962. Highest price takes it. Dore Wrecking Co. FE 2-4603.

STAINLESS STEEL DOUBLE SINK $24.95. Toilets, $17.95. Pan tools. $29.95. G. A. Thompson, 7005 M59 West.

SUMP PUMPS, GE MOTOR, $59.50 value $39.95, crate marred. Michigan Fluorescent, 393 Orchard Lake.

SUMP PUMPS—SOLD—REPAIRED Cone's Rental. FE 8-6642.

TO RENT A NEW SINGER SEWing machine, call Singer Sewing Center, 333-7929.

TRUCK BED 3 MONTHS OLD, 14 ft. long, 8 ft. wide with 6 ft. side boards, oak floors, $225. Also 1926 Model T Ford. Exc. condition. Make offer. FE 8-0260.

TALBOTT LUMBER. Paint, hardware, plumbing, electrical supplies. Complete stock of building materials. 1025 OAKLAND AVE. FE 4-4595.

TWO LAMP 4-FOOT FLUORESCENT fixtures, ideal for workbenches, shops, $19.95 value, $10.88, marred, full factory showroom. Michigan Fluorescent, 393 Orchard Lake.

TOILETS $42.50 VALUE $17.95. $69.50 LAVATORIES, $14.95. Cast iron sinks, complete, $68.00 value, $34.50. Michigan Fluorescent, 393 Orchard Lake.

THE SALVATION ARMY RED SHIELD STORE 118 WEST LAWRENCE. Everything to meet your needs. Clothing, Furniture, Appliances.

USED OFFICE DESKS, CHAIRS, typewriters, adding machines, mimeograph, drafting tables and machines, floor safes, storage cabinets, etc. Forbes Office & Factory Outfitters. OR 3-9767. MI 7-2444. We also buy.

WILL ACCEPT $3.75 PAYMENTS on delinquent account for Singer cabinet style sewing machine. Make buttonholes and designs with big zag. Full cash price $31.80. Call Credit Manager, FE 5-9407. Capital Sewing Center.

WANTED: FORD MODEL T FOR parts. FE 5-3175.

WEEK'S SPECIAL
4x8 masonite $1.98
4x8 Peg Board $2.88
4x8 Masonite $2.88
4x8 Peg Board $3.88
PONTIAC PLYWOOD CO. 1488 Baldwin Ave. FE 2-2543

ZONOLITE, CASH AND CARRY. $1.35 bag. Bonded Insulation Co. 1661 S. Telegraph Rd., Pontiac.

Hand Tools—Machinery 68

GAS DRIVEN WELDER AND trailer, cable, misc. items. UL 2-4614.

LIGHT WEIGHT TRACTOR AND lo-boy. FE 4-1495.

TANDEM TRAILER, VACUUM brakes, $450. 9269 Commerce Rd. 363-6981.

Cameras—Service 70

8MM CAMERA, PROJECTOR, screen, editor. $30. OR 3-0557.

ARGUS CAMERA, PROJECTOR, screen and other items. $85. FE 2-5867.

Musical Goods 71

1 PRACTICALLY NEW MAGNUS cathedral chord organ. $200. Flint SU 7-4295.

1 WOLLENSAK TAPE RECORDE, 1 year old, $125. OR 3-4714 after 5 p.m.

ACCORDION SALE. ALL SIZES. Free lessons loaned free to beginners with lessons. FE 5-5426.

BAND INSTRUMENT REPAIR by factory expert. CALBI MUSIC CO. 119 N. SAGINAW FE 5-8222

BALDWIN FULL PEDAL ORGAN, LIKE NEW. FE 2-1769.

BABY GRAND PIANO, GOOD CONdition. $350. 692-1976.

BEAUTIFUL BUSH AND LANE Baby Grand piano with matching bench. Must be seen to be appreciated. A real bargain at $349.50. GRINNELL'S 27 S. Saginaw FE 3-7168

Class Organ Lessons. Learn to play before you buy. 10 lessons, $25. All music and materials plus practice time on the beautiful Conn organ. Morris Music 34 S. Telegraph Rd. FE 2-0567 (Across from Tel-Huron)

BUILDING COMING DOWN MUST VACATE. ALL MUSICAL INSTRUMENTS DRASTICALLY REDUCED. LIBERAL TRADE ALLOWANCE. STUDENT RENTAL PLAN. LAYAWAY OR PAYMENT PLAN. EDWARD'S 18 S. SAGINAW

EPIPHONE ELECTRIC GUITAR and supro-amplifier. $120. FE 4-4647.

PRACTICE ORGAN. Gulbransen with Amplifier $100. Wurlitzer with Amplifier $100. MORRIS MUSIC 34 S. Telegraph Road (across from Tel-Huron)

SELL YOUR PIANO TO GALLAgher's. We pay cash. FE 4-0566.

PIANOS AND ORGANS. 6 used pianos to choose from. New pianos from $545, $595, $645 with terms of $25 down and 3 years on balance. 2 Hammond organs, used. 1 Gulbransen organ, used. 1 Estey organ, used $365. 2 Lowrey organs, used in our teaching studios. New Lowrey 2 keyboard organ with percussion, fabulous buy! Only $595.

WE TEACH PIANO AND ORGAN IN OUR STUDIOS — WHY NOT RENT A PIANO AND GIVE YOUR CHILD A LASTING EDUCATION. RENT FOR $8 MONTH.

GALLAGHER'S 18 E. Huron FE 4-0566. Open Mon. and Fri. till 9

PRACTICE PIANOS, RECONDITIONED, excellent condition, 195. Lew Betterly Music Co. MI 6-8002.

RELOCATION SALE! All merchandise at tremendous discounts to you. We would like to lower our inventory by April 1st. This is when we move to our new location, 469 Elizabeth Lake Road directly across from Pontiac Mall. Weigand Music Center 469 Elizabeth Lake Rd. FE 2-4924

TEACHING — PIANO TUNING. SACRIFICE LESTER BETSY ROSS Spinet like new. FE 4-4658.

"For this we need HI FIDELITY?"

Office Equipment 72

ADDING MACHINES, $39.50. CASH REGISTERS $89.50. Valley Business Machines. 460 W. Huron FE 4-3187

ADDING MACHINES. New, Used, Rebuilt—"Terms" Quality—Price—Service. "Here today—here to stay." Pontiac Cash Register 337 S. Saginaw FE 4-9601

FOR NATIONAL CASH REGISTERS from $160 up. New National adding machines from $99 up. The only factory authorized branch offices in Oakland and Macomb Counties where you can buy new or factory rebuilt cash registers. The National Cash Register Co., 562 W. Huron, Pontiac. FE 2-0285. 23 N. Gratiot, Mt. Clemens, HOward 3-4233.

Store Equipment 73

DAIRY CASE, SMALL FREEZER, ice cream freezer, reasonable price. Call FE 2-5219.

Sporting Goods 74

3½ HORSE CLINTON OUTBOARD motor, good shape $30. 1½ horse Evinrude, needs tune up, $15. Reel type mower, $20. EM 3-4052 after 4.

GUNS — BUY, SELL, TRADE — Burr-Shell, 375 S. Telegraph.

KELLY HARDWARE. New and Used Guns. Complete line of hunting equipment. Myers Pumps. 3994 Auburn at Adams UL 2-2440. Open Daily Till 9 pm.—Sun. 10-2

SADDLE, WESTERN, DOUBLE rig, also 2 bridles. OR 3-7250.

Sand—Gravel—Dirt 76

CHOICE DRIVEWAY GRAVEL, Gravel and sand. Delivered. Reas. FE 4-6588.

CLARK SAND AND GRAVEL. EM 3-6437

CRUSHED STONE SAND GRAVel. Earl Howard. EM 3-0531.

DRIVEWAY GRAVEL, DELIVered. FE 4-3263, FE 2-1466.

GRAVEL, SAND, FILL DIRT, TOP soil, black dirt and peat. EM 3-2415.

ROAD GRAVEL, BILL MALE. 6 yds. $10, 3 yds. del. $7; fill. EM 3-6373.

SAND GRAVEL, FILL, CEMENT, mortar. Trucking. Pontiac Lake Builders Supply. 7655 Highland Rd. OR 3-1534.

Wood—Coal—Coke—Fuel 77

ALL KINDS OF WOOD AND KINdling. FE 4-4228, OR 3-0165.

CANNEL COAL, THE IDEAL FIREplace fuel. Furnace — fireplace wood. Oakland Fuel and Paint, 45 Thomas St., FE 5-6159

Pets—Hunting Dogs 79

1 YEAR OLD SABLE AND WHITE thoroughbred female Collie, gentle. Loves children, $50. OR 3-3539.

3 DACHSHUND PUPPIES, AKC registered. OR 3-6249.

3 AKC GOLDEN RETRIEVERS, Females. FE 5-8467.

AKC REGISTERED FEMALE poodles — 2 black — 1 brown, 7 weeks old. LI 2-0625.

AKC DACHSHUND PUPPIES. Terms. Stud dogs. FE 8-2538.

BOXER PUPS, SALE OR TRADE. Terrific bloodline. 673-7215.

CUTE PUPPIES MIXED VArieties, $5. 207 Carr St. FE 5-6118.

DALMATIAN PUPS, 3 MONTHS, purebreds, reasonable. OR 3-1961.

FREE TO GOOD HOME — PART toy collie, spayed female. Likes children. Good watchdog. FE 4-0967.

GERMAN SHEPHERD PUPS, AKC. Call UL 2-1591 after 5.

GERMAN SHEPHERD PUPPIES, sell or trade. UL 2-1652 or UL 2-1652.

GERMAN SHEPARD PUPPIES, AKC registered, $35. MA 6-2504.

MALE, GREAT DANE, REASONable to good home. OR 3-1536.

McNARY'S TAILWAGGER KENnels, boarding, training, trimming. OL 1-0991.

POMERANIAN MALE PUPPY, 4 months old. FE 5-0651.

POODLE, GROOMING, $5-$7. Appointments. OR 3-6803.

POODLES, 4 BLACK MALES, AKC registered, champion sired. Reasonable. OR 3-1894.

POODLE PUPPIES, ALSO STUD service. Most colors. FE 5-2821.

POODLES — AKC, BLACK TOY. FE 5-8546.

POODLES — TOY AND MINIATURE pups — silver and black, at stud. Also miniature Schnauzers. OR 3-4792. FE 4-0113.

PARAKEETS GUARANTEED TO talk. $4.95. Walker's Bird House. 305 1st St., Rochester. OL 1-6372.

PURE BRED ENGLISH POINTER puppies. 6 weeks old. 335-1203.

PUREBRED SILVER—BLACK GERMAN Shepherd. MY 3-3591.

TALKING STRAIN PARAKEETS, canaries and tropical fish. Crane's Bird Hatchery. 2489 Auburn. UL 2-2200.

TRADE MONKEY AND CAGE for Pekingese or wirehaired terrier or what have you. FE 8-0250.

WHITE RATS, RABBITS, ALL PET Shop. 55 Williams. FE 4-6433.

Auction Sales 80

2 TRUCK LOADS OF FAMOUS brand groceries, arriving at Hadley, Michigan auction Market, to be sold in connection with our Good Friday sale ... housewives can save plenty.

AUCTION SALE — 3 MILES EAST of Washington on 27 Mile Rd., then ¼ mile to 59620 Hayes Rd. on Saturday, March 24 at 1 p.m. Line of farm implements, 1,150 bales of straw, 775 bales of hay. Albert Striber, proprietor. National Bank of Richmond, Clerk. Paul Hillman Auctioneer.

ALWAYS A GOOD AUCTION — bargains galore every Fri.-Sat. 7:30 p.m. Buyway Auctions, 7600 M59 Highland Rd. at Williams Lk. Rd. Consigners needed.

AUCTION SALE SATURDAY night at the Blue Bird Auction, 10653 Dixie Hwy., just north of Plant and Pontiac. This week we have a consignment from a finance Co. consisting of a beautiful bedroom suite — Walnut, living room suite, occasional chairs, TV, end tables and lamps. Also a Kenmore washing machine, baby beds, chests, dressers and several pieces of newly upholstered furniture. Misc. gadgets, Seats heated building and lunch room. M. Bellow proprietor, Duane Upton Auctioneer. Sale starts at 7 p.m.

Auction Sales 80

B & B AUCTION SALES
EVERY FRIDAY 7:30 p.m.
EVERY SATURDAY 7:30 p.m.
EVERY SUNDAY 2:00 p.m.
OPEN 7 DAYS WEEK 9-9
BUY—SELL—RETAIL DAILY
DOOR PRIZES EVERY AUCTION
5089 DIXIE HIGHWAY

SATURDAY, MARCH 24, AT 12 Noon. Complete farm auction located 3 miles northeast of Ortonville at 2225 Oakwood Road. 28 head of outstanding Holstein dairy cattle which includes 15 dairy cows, 4 Holstein heifers, bred, 7 Holstein heifers from 8 to 17 mos. old. Calfhood vaccinated, dairy equipment, produce: 800 bu. of oats, 600 crates of corn, 400 bales of straw, 500 bales of hay. 2 doors of corn silage, 1951 GMC ¾-ton pick-up, 1953 John Deere 50 tractor, New Idea No. 17 spreader, plus a full line of other farm tools. Charles F. Arnold, prop.; Metamora Bank, clerk. Bud Hickmott, auctioneer, Oxford — OA 8-2519.

SATURDAY, MARCH 24 AT 1 P.M. Loaded with home furnishings plus a few nice antique pieces. Handsome sectional davenport in dark green frieze; 2 green occasional chairs; maroon TV chair; room size rug, antique marble-top server; handsome maple top, high back buffet; walnut oval lamp table; ladder-back caned chair; platform rocker; old frame ottoman; school desk; tape type vacuum; small bar; chrome dinette set; double beds, complete; 3-drawer modern chest; quilts, dishes; lamps and mirrors. J. C. Higgins 12 gauge shotgun, platform scales; heavy duty wheelbarrow; squirrel cage blower; plywood and masonite; all mail list of new dry goods. Sam Proulx and Jack Hall, auctioneers at at Oxford Community Auction on M-24 just north of Oxford. Ed Proulx, Auction Manager, OA 8-2681.

Livestock 83

2 ARABS AT STUD TO PONIES and saddle mares. NA 7-2931.

HORSES BOARDED AND SOLD. FE 4-7065.

MATCHED BLACK JENNY BURrows. Gentle. NA 7-2931.

Poultry 85

FOR SALE—DUCKS AND GEESE. Eggs and breeding stock. Rouen Mallards, Muscovies, Chinese, Emden, Toulouse and Golden Pleasant View Farms. 1975 E. Leonard Rd. Leonard, Mich. OA 8-3712.

Farm Produce 86

APPLES & SWEET CIDER. Many varieties. Top Quality. Good Utility Grades. $1.25-$1.75 Bu. Open daily 8 to 6. OAKLAND ORCHARDS, 2205 East Commerce, 1 Mi. East of Milford.

BEECHER'S MI SALE, GET THEM while they are easy to move, and in time for fruit bloom. FE 4-6229.

CHOICE CRISPY APPLES, ALL varieties, $1.50 bushel and up. Potatoes $2.00, 60, Rutabaga potatoes. DeConick Bros. W. Maple, Orchard Lake Road, Open 10 to 6.

EATING AND COOKING APPLES. $1.50 up, sweet cider. Leonard's Orchard, 231 N. Squirrel Rd.

FOR SALE—EGGS. FE 2-7454

FARM FRESH EGGS, MEDIUM 3 dozen $1. Lohili Farm, 501 Baldwin Rd., 10 miles out.

FILL FREEZER AT DAVY'S MARket and Freezer. Beef and veal, frozen vegetables, sides of beef 49 cents lb. Also custom killing, 1002 N. Main, Rochester. OL 2-7111.

FOR SALE — EATING AND COOKing apples and eggs. N. of Rochester out Rochester Rd. 625 Buell.

FRESH CIDER AND APPLES, McIntosh, Spies, Jonathon, $1, $2, $2.50. Mahan Orchard, 612 E. Walton Drive.

POULTRY, EGGS, APPLES, VEGetables, flowers and plants, honey, lawn and garden seeds. OAKLAND COUNTY MARKET, 2350 Pontiac Lake Road. Open Saturdays 7:00 a.m. to 1:00 p.m. FE 3-9078.

SEED POTATOES, $1 BUSHEL. 335 W. Silver Bell Rd., out Perry.

Farm Equipment 87

2 CHICKEN BROODERS, TWO 4 bulb lamps each, $9 each. FE 8-3873.

10 FOOT FERTILIZER TRAILER, $150. MA 6-6662.

ALLIS CHALMERS TRACTOR with tools and trailer, chicken crates, metal hog trough, 100' of fence, jig saw. MA 4-2569.

BARGAINS IN USED PLOWS AND planters; Disks and Drills; Harrows and loaders. We have many good values in used equipment and tractors. We trade and finance. Hartland Area Hardware. Phone Hartland 2511.

FOR JOHN DEERE AND NEW Idea spreaders see Davis Machinery Co., Ortonville NA 7-3292. Also Homelite chain saws.

1 H. C. NO. 300 UTILITY TRACtor with HENRY LOADER AND HENRY BACKHOE. A-1 SHAPE, 1958 MODEL, $2,495. CREDIT TERMS. KING BROS. FE 4-0734 FE 4-1112. PONTIAC ROAD AT OPDYKE

SIMPLICITY TRACTOR EM 3-6366

Housetrailers 89

8'X32' 2-BEDROOM PRAIRIE Schooner by owner. $800 cash. Auburn Heights Mobile Village. Lot 253.

1958 GREAT LAKES — 8X47, 2-bedroom. 6350 Gulick, Clarkston.

AIRSTREAM LIGHTWEIGHT Travel Trailer. Since 1932. Guaranteed for life. See them today and get a demonstration at Warner Trailer Sales. 3098 W. Huron. (Plan to join one of Wally Byam's exciting caravans).

EXPERT MOBILE HOME REPAIR service, free estimates. Also, parts and accessories. Bob Hutchinson Mobile Home Sales, Inc. 4301 Dixie Hwy., Drayton Plains, OR 3-1202.

A MESSAGE TO YOU. Which we feel will be of great interest and importance. We have for the first time: It's possible to move into a completely furnished DETROIT MOBILE HOME for as little as $195 down. We believe that our finance plan is unequalled in the wide field of installment buying. Investigate today!—Over 30 different floor plans to select from. Also, many excellent values in repossessed and reduced prices. Stop out soon! You will be glad you did.

Bob Hutchinson Mobile Home Sales, Inc. 4301 Dixie Hwy. OR 3-1202. OPEN 7 DAYS A WEEK

Housetrailers 89

1962 CREES "ARE NOW ON DISPLAY" Truck Campers and Travel Coaches! STOP OUT TODAY. Holly Marine & Coach 15210 HOLLY RD BANK RATES OPEN SUNDAYS. Holly, Michigan ME 4-6771

"Giant Savings Now" ON LUXURY LIVING AT IT'S FINEST IN THE NEW DETROITER CUSTOM DELUXE SPAN-O-WIDE RANCH HOME

Yes, the incomparable Detroiter Custom Deluxe Span-O-Wide Ranch Home is now available at never before low low prices! You'll have every facility and convenience imaginable with our expensive care and maintenance of a luxury home including large rooms living areas. Living rooms expand to a new spaciousness when you have to move and are ideally planned for entertaining or family get-togethers. Every Detroiter has the quality and beauty homemakers demand of a home constructed to MHMA'S "A Blue Book" standards for your complete safety. Make the modern move to a new Detroiter Custom Deluxe Span-O-Wide Ranch Home today! You too, can enjoy living the way you've always wanted to live at

Bob Hutchinson Mobile Home Sales, Inc. 4301 Dixie Hwy. OR 3-1202. OPEN 7 DAYS A WEEK

JACOBSON TRAILER SALES. Good buys on display models. Service and parts. Winter prices on rentals. 5685 Williams Lake Road, OR 3-5981.

Oxford Trailer Sales and Court. Vagabond, Paramount, Champion, General, Yellowstone and Stewart with Frame-A-wall. 50 floor plans, all prices, fair bank rates. We have no gimmicks, but we do have 2,000 satisfied customers and 14 years of good honest dealings. Some used sold on rental plans. For A Really Good Buy See Us Today! Oxford Trailer Sales, 1 Mile S. of Lake Orion on M-24. TELEPHONE MY 2-0721.

Parkhurst Trailer Sales. FINEST IN MOBILE LIVING—Featuring New Moon—Owosso—Venture—Buddy Quality Mobile Homes. Located half-way between Orion and Oxford on M24. MY 2-4611.

SHORTS MOBILE HOMES. Good used home type trailers. 10 PER CENT DOWN. Gem travel trailers. Wolverine truck campers. Cars wired and hitches installed. Complete line of parts and bottled gas. FE 4-0743 3172 W. Huron

1961 CHAMP, 17 FT. TOILET, SUPply tank, water heater and jacks. FE 2-4340.

TRAVEL TRAILERS — Winter Rates — F. E. Howland, Rentals. 3245 Dixie Highway OR 3-1456

WANTED—USED TRAILER. FE 5-9902.

Tires—Auto-Truck 92

STANDARD BRAND NEW TIRES. Trade in on General Safety Tires. Save up to ½ of Mfg.'s list price. Black or whitewalls.

ED WILLIAMS. 451 S. Saginaw at Raeburn

NEW WHITE WALL TIRES, SET of 4 as low as $49.95 plus tax exchange. Life time road hazard guarantee. Tire Discount House, 451 S. Saginaw.

USED AUTO AND TRUCK TIRES all sizes. Auto Disc. FE 4-0975.

USED TIRES, REGULAR-MUD-snow, low at $2.99. Motor Mart, 121-23 E. Montcalm.

Auto Service 93

CRANKSHAFT GRINDING IN THE car. Cylinders rebored. Zuck Machine Shop. 23 Hood. Phone FE 2-2563.

Motor Scooters 94

NEW — USED CUSHMAN AND Vespa Scooters. E-Z terms. Anderson Sales & Service, FE 2-8309.

Motorcycles 95

'57 MAICO MOTORCYCLE, $250. FE 2-2829.

Bicycles 96

WINTER PRICES ON RECONDItioned used bicycles. Scarlett's Bike & Hobby Shop. 20 E. Lawrence FE 3-7843.

Boats—Accessories 97

12 FOOT RUNABOUT, WINDshield, steering, padded seats. Front and center deck. 10 h.p. motor. Both in exc. condition. First $225 takes both or will split. FE 8-6043 after 5 p.m.

14 FOOT ALUMINUM BOAT, 30 H.P. Johnson motor, gas tank and controls, front, and trailer. Ready to go. Call FE 5-9811.

14-FOOT RUNABOUT COMPLETEly equipped, 30 h.p. Johnson motor, tilt type trailer. 673-2833.

14 FOOT GLASSPAR RUNABOUT, 30 hp Mercury. Good condition. OR 3-1990.

15' FIBERGLAS CANOE. EM 3-6063. Call after 4:00 p.m.

15' POOPER CRUISER INCORPORated. Lapstrake, 35 h.p. Evinrude, Gator trailer. Complete accessories with skis and life jackets. $1,395. OL 1-1706.

1960 STARCRAFT 16' ALUMINUM boat and 15 Horse Johnson motor, all controls, 18 gallon tank, boat cover, A-1 condition. $1,300. FE 4-0370.

1961 17' FIBERGLAS SEA-RAY, complete convertible top and curtain. Many accessories. 30 hp. Evinrude. $800. OR 3-8462.

1962 RUNABOUTS. Fiberglas 14' only $399. CRUISE-OUT BOAT SALES. 63 E. Walton FE 8-4402.

17' SPORTSCRAFT OUTBOARD, 60 h.p. Elgin motor, FE 4-0112.

ATTENTION, BOAT OWNERS. PLASTIC BOAT WINDSHIELDS — Custom or standard — Bring in the size and get our low price. COMPLETE STOCK OF PLASTIC LIQUID AND RIGID SAFETY FOAM. FIBERGLAS MATERIAL — Resin, cloth, mat and pigments—Fiberglas kit to fit any job. Sheet, tubes and rods. SOLTIS PLASTICS 1079 Highland. 6 Miles West of Pontiac on M59. EM 3-0459 Open 8:30-5

Boats—Accessories 97

1962 MODELS ARE HERE! Aqua Queen, Aqua Swan, Glastron, Grady White, Mitchell, Scott, Winner, Whitehouse, boats. Fishing Run-Abouts—Cruisers. O'Day Sailboats, T-Town Canoes. CHRYSLER MARINE MOTORS. EATON POWERNAUT AND MERC CRUISER OUTBOARD DRIVES. Scott and West Bend Motors. Alloy Trailers and Boat Hoists. Marine Accessories and Sporting Goods. CRUISE-OUT BOAT SALES. 63 E. Walton FE 8-4402. Daily 9-9 Sun. 1-5

1961 15' WHITEHOUSE BOAT, ALloy trailer, 1958 50 hp. Johnson motor, $1,150. MY 3-2975, after 6 p.m.

BOAT SPECIAL — NEW 1961, 15 foot, 68 inch beam fiberglas runabout with windshield, steering, upholstered seats, lights and deck hardware $475. 10 per cent down. 3 years to pay. Over 50 other boats to choose from. Open 7 days and 6 nights. Bill Collier Boats and Motors. 1 mile East of Lapeer on M-21.

CHRIS-CRAFT 17' INBOARD, 95 hp. Sharp. Tandem trailer. Best offer. 626-0744.

"Get Aboard." AUTHORIZED DEALER. Owens Cruisers, Century, Skee-craft, Owens fiberglas, Gator trailers, Evinrude and Mercury Motors. "Largest Selections" ON DISPLAY IN PONTIAC. LOW AS 10 PER CENT DOWN. UP to 60 MONTHS. TRADES WELCOME—EASY TERMS. SEE WALT TODAY. Mazurek Marine. South Blvd. at Saginaw.

JOHNSON OUTBOARD MOTORS. Boats, trailer, trailers, 20 to 50 per cent discount on most hardware. Owen's Marine Supplies, 396 Orchard Lake Ave. FE 2-8020.

MARINE INSURANCE. $2.50 per hundred. Hansen Agency. FE 3-7083.

MUST SELL. 2 Alum. prams; 1 14-ft. Alum. boat; 2 boat trailers; 1 electric trolling motor. Can be seen at rear of 580 Fourth St. FE 5-6283.

DAWSON'S MARINE SALES "FUN AFLOAT SHOW" MARCH 17TH-25-TH

ORCHIDS — For the first 300 ladies, free cokes and coffee, movies will be shown, fabulous door prizes such as a movie camera, complete fishing outfit, water ski outfit, camp stove and lantern, tent, outdoor grill and a dinner for two at Hawaiian Gardens.

SHOW SPECIALS — Guaranteed skis $12.95, ski ropes with float $1.95. Boat cushions, $2.95. Deluxe steering wheel, $9.95, bow lights $3.95.

QUALITY BOATS — OF all sizes and materials. Owens, Wagemaker, and Steury fiberglas, Carver wood, lapstrakes, Cadillac and Mitchell aluminum, O-Day fiberglas sailboats. Pamco trailers and Evinrude motors.

Owens boats and Evinrude motors invite you to enter their nationwide contest featuring many prizes and 48 free vacations. Take M-59 to W. Highland, right on Hickory Ridge Rd. to Demode Rd. Left and follow signs to DAWSON'S SALES at TIPSICO LAKE. Phone MElrose 9-2179.

New and Used Cars 106

Don't Be a Gambler— Buy Your Next Car From BILL SPENCE Rambler

FREE — A Set of New Goodyear Tires — With Each USED CAR Sold Over $300

WE HAVE A '57 CHEVROLET 4-DOOR SEDAN, 6 CYLINDER, STANDARD TRANSMISSION, RADIO, HEATER, 4 NEW TIRES. CAR WILL BE SOLD BY SEALED BIDDING—WINNER TO BE ANNOUNCED SATURDAY, MARCH 31ST, 1962, AT 6 P.M.

'60 Ford Galaxie — 4-Door Sedan with V-8 engine, automatic transmission, radio, heater and power steering. Just like new! Don't miss this one! $1695

'60 Falcon 2-Door — SEDAN with standard transmission, radio, heater and deluxe trim. 12,000 miles. As sharp as a tack! $1395

'58 Pontiac Starchief — 2-Door Hardtop with automatic transmission, radio, heater, power steering and brakes. Leather trim. Sharp! $1195

'60 Rambler Classic — Super Wagon with 6-cylinder engine, radio, heater and automatic transmission. Beautiful maroon and white finish! One owner! $1495

'59 Rambler American — Super 2-Door Sedan. This is a one-of-a-kind new car trade-in! This beauty has only 12,000 miles on it! $895

'61 Rambler American — 2-Door Station Wagon. Low mileage, standard transmission. About 25 miles to the gallon! $1095

'57 Mercury 4-Door — Sedan with automatic transmission, power steering and brakes, radio, heater, fully a fine automobile. Don't miss this one! $795

'61 Chevrolet Impala — 4-Door Hardtop with V-8 engine, automatic transmission, radio, heater, power brakes. 10,000 miles on this car! Just like new throughout! SAVE! $800

'61 Ford Galaxie — CONVERTIBLE with V-8 engine, automatic transmission, radio, heater and power steering. 5,000 miles and this beautiful all blue body and white top! $2795

'61 Corvair "700" — 2-Door Sedan with automatic transmission, radio, heater. Just like new. Stop out and look this beauty over tonight! $1795

'60 Rambler Super — 4-Door Station Wagon with 6-cylinder engine, standard transmission, radio and heater. Seat covers since it was bought new. Has low mileage! $1545

'61 Pontiac Catalina — CONVERTIBLE with automatic transmission, radio, heater, power steering and brakes! Low mileage. New car trade-in! $2795

'58 Rambler 4-Door — AMBASSADOR Station Wagon with automatic transmission, radio, heater, power steering and brakes. Glowing red and white finish! New car trade-in! $895

'60 Chevrolet Bel Air — 4-Door Sedan with V-8 engine, automatic transmission, radio and heater. 15,000 miles. Just like new in every way! $1695

'60 Chevrolet Impala — V-8 engine, automatic transmission, radio and heater. Glowing white with red trim! Real sharp throughout! $1895

COME OUT AND JOIN US IN OUR 10 DAY ANNIVERSARY SALE. FREE FOOD, GIFTS FOR THE KIDS. FREE BIKE TO BE GIVEN AWAY MARCH 31ST, AT 6 P.M. JUST REGISTER!

Open Till 9 P.M. Friday Evening

BILL SPENCE RAMBLERLAND
SALES — SERVICE
32 S. MAIN STREET
CLARKSTON — MA 5-5861

Boats—Accessories 97

JOHNSON MOTORS
SEA RAY BOATS
AERO-CRAFT ALUMINUM
O'DAY SAILBOATS
PORTA-CAMPER TRAILERS
We Welcome Trade-Ins
Marine Accessories, and Service

KESSLER'S MARINA
10 N. Washington OA 8-1400
Oxford
Weekdays 9 till 9
Saturdays 9 a.m. to 5 p.m.
Sundays 12 noon to 5 p.m.

NEW DELUXE 15 FIBERGLAS boat, 25 HP motor, $959, with 40 HP motor, $1,069. 15' fiberglas, 40 electric generator, battery, tip trailer, $1,369. 16 Sleeper bunks, top, tip trailer, 60 HP motor, $1,725. 12 aluminum boats $129. Big discounts. 61 motors. Buchanans, FE 4-6010.

SALE
Outboard Motors
Bought out entire factory warehouse inventory. Selling at tremendous price reductions.

	List	Sale
2 h.p.	$130	$ 69.95
7½ h.p.	$215	$199.95
12 h.p.	$329.95	$199.95
25 h.p.	$525.00	$299.95
40 h.p.	$620.00	$359.95

Budget terms. Up to 2 yrs. to pay.
FIRESTONE STORES
146 W. Huron 140 N. Saginaw

SPECIAL—ALL NEW
15' glass boat and 40 h.p. Johnson electric, tilt type trailer, controls, battery and box
$1395
PINTER'S
MARINE SALES
Open Sundays
1370 N. Opdyke FE4-0924

TUNE-UP NOW
100 per cent labor guarantee, backed by 26 years experience. Terrific boat discounts. 17' runabout, complete — Only $849.50. Evinrude Motors — at Tony's Marine, 2695 Orchard Lake Road, east of Keego. Phone 682-3660.

Airplanes 99

AERONCA CHAMP, EXCELLENT condition, just relicensed $1,400. 334-8859.

Wanted Cars—Trucks 101

ANY CAR THAT NEEDS REPAIR. Kelly's Bump Shop & Auto Sales, 154 Orchard Lake Ave., FE 5-5305

FOR THAT "TOP DOLLAR" ON SHARP LATE MODEL CARS
Averill's
2020 DIXIE HWY.
FE 2-9878 FE 4-6896

CARS AND TRUCKS, WRECKS OR JUNKERS, ROYAL AUTO PARTS FE 5-2144

HI DOLLAR, JUNK CARS AND truck. FE 2-2666 days, evenings.

TOP BUCK—JUNK CAR, TRUCK. PONTIAC WASTE, FE 2-0209.

URGENTLY NEED 100 CARS FOR our southern buyers. KAVERLY MERCURY Rochester, OL 1-9141.

OUT-STATE MARKETS
Extra Top Dollar
FOR SHARP CARS
M&M
MOTOR SALES
JUST N. OF PONTIAC DRIVE-IN
2527 DIXIE HWY.
OR 4-0309 OR 4-0300

"TOP DOLLAR PAID"
FOR "CLEAN" USED CARS
GLENN'S
952 West Huron St.
FE 4-7371 FE 4-1797

TOP $$ JUNK CARS AND TRUCKS. Free towing. OR 3-2938.

WANTED: 1957 TO 1960 MODEL. 3 to 5 yd. dump truck, must be A1 condition. FE 2-7774.

$25 MORE
For that high grade used car, see us, before you sell. H. J. Van Welt, 4540 Dixie Highway. Phone OR 3-1355.

WANTED: '54-'61 CARS.
Ellsworth
AUTO SALES
6577 Dixie Hwy. MA 5-1400

"ALWAYS BUYING"
$$JUNK CARS — FREE TOW$$
TOP $$$ — CALL FE 5-8142
SAM ALLEN & SON INC.

WE BUY ANY CAR, RUNNING or not! FE 8-3803 or OR 3-5322. J & P MTRS.

Used Auto—Truck Parts 102

1955 FORD V8 MOTOR, 1954 Chevrolet motor. 1955 Olds motor. C. E. Lee, FE 2-2666.

DELUXE WINCH FOR JEEP COMplete, 682-3785.

New and Used Trucks 103

CHEVROLET ½ TON PICKUP, $125. MA 5-3182.

1952 CHEVROLET ½ TON PICKup Chevrolet carryall. All 6 ply tires. C. E. Lee. 197 S. Johnson.

'55 DODGE DUMP TRUCK FOR sale or trade. OR 3-9029.

1952 CHEVY ¾-TON PICK-UP, 4-speed transmission. Good condition. Harold Sutton, 2051 E. Rose Center Road, Holly. ME 7-2392.

Better
Used Trucks
GMC
Factory Branch
OAKLAND AT CASS
FE 5-9485

'55 WILLYS PICKUP, 4 WHEEL drive, Warn locks, good cond. FE 8-0045.

FORD '55, ½ TON, RADIO, HEATer, will take small trade. $375. MA 5-1274.

'60 FORD PICKUP, CUSTOM CAB, chrome bumpers, heater, radio, whitewall tires, Call FE 2-8268 after 4.

'55 FORD F-600, $375. MA 5-1090

1959 FORD, PICK-UP, 1 TON, 22,000 actual miles, like new. First $1,000 or best offer. Call 683-3178.

1952 CHEVROLET TRACTOR. Cab over engine, all equipment. Sharp. Only $495.

1953 Chevrolet 1½ ton, 9 ft insulated body. Excellent condition. Only $495.

1953 Ford 1-ton pickup. Solid red finish. Only $295.

Patterson Chevrolet Co.
1000 S. Woodward Ave. MI 4-2735
Birmingham

GOOD 1953 FORD PICK-UP, $165. FE 5-3278. Save Auto.

Auto Insurance 104

Canceled?
Refused?
FINANCIAL
Responsibility?
Young Driver?
Over 10 yrs. Experience Insuring Canceled and refused auto Local Service — Payment plans
CALL TODAY
FE 4-3536

CHECK WITH US
On All Types of Insurance!
FRANK A. ANDERSON AGENCY
1044 Joslyn FE 4-3536
Eves. FE 8-8939 or FE 2-4353

Foreign Cars 105

1955 AUSTIN HEALY, RADIO, heater, whitewalls. OR 3-5629.

'55 CHEVY ½ TON PICKUP A1 shape. 2018 Woodland, Sylvan.

Foreign Cars 105

1959 FIAT — 1100. ONE OWNER. Excellent condition, $500. FE 5-3446.

1959 ENGLISH FORD. EXTRAS, new tires. $525. EM 3-2312. See after 5:00, 214 Dick, 1 block from Telegraph near Voorhees.

1960 SAAB. FINE SWEDISH QUALity, light blue finish. Only $895. Easy terms. PATTERSON CHEVROLET CO., 1000 S. WOODWARD AVE., BIRMINGHAM, MI 4-2735.

SEE THE NEW TRIUMPH
SALES — PARTS — SERVICE
SUPERIOR AUTO SALES
550 OAKLAND PONTIAC

1959 MERCEDES 180 4-DOOR SEdan. AM-FM radio and heater, whitewall tires, 19,000 miles. It's like brand new and has a sparkling black finish. Formerly a Birmingham executive's car. Full price $1,895. BIRMINGHAM RAMBLER, 666 S. Woodward Ave., Birmingham, MI 6-3900.

MERCEDES, 1954 300 4-DOOR SEdan. Full price, $695. Fischer Buick, 784 S. Woodward, Birmingham, MI 4-6222.

SIMCA 1959 SUPER DELUXE white, 4-door, low mileage, real clean, private. $425. OL 1-1792.

'61 SIMCA 4-DOOR, WHITEWALL tires, heater, like new. $995. OL 6-2209.

1961 VOLKSWAGEN LIKE NEW, green, radio, heater, whitewalls, $1,550. 682-3155.

VOLKSWAGENS!
New Authorized Dealer
1962 Volkswagen—fast Delivery
WARD-McELROY, Inc.
NEW 4455 W. Huron TRUCKS
OR 4-0468 OR 3-3433

New and Used Cars 106

'61 PONTIAC TEMPEST 4-door with solid red finish, radio, heater. A very low mileage car. Small down payment. Bank rates on balance.
HAUPT PONTIAC
CLARKSTON MA 5-556
One Mile North of U S 10 on M15
Open Mon., Tues. and Thurs. till 9 p.m.

Now Open — Stop In!
BIRMINGHAM
Chrysler-Plymouth, Inc.
912 S Woodward MI 7-3211

'56 BUICK CENTURY HARDTOP. Sharp. FE 2-5224.

1954 CADILLAC, HARDTOP, sharp, full power, no rust. Only $595. Superior Auto Sales, 550 Oakland.

1959 CADILLAC, 62 SERIES 673-2018

1956 BUICK 2-DOOR HARDTOP Special fine condition, radio, heater. Full price only $295.
SURPLUS MOTORS
171 S. Saginaw FE 8-4036

1956 BUICK SUPER 2-DOOR HARDtop. Automatic transmission, radio and heater, whitewall tires. Power brakes and Power steering. Beautiful blue with white top, $110 down and payments of $24.91 per month. LLOYD MOTORS, Lincoln-Mercury-Comet-Meteor, 232 S. Saginaw, FE 2-9131.

1959 BUICK ELECTRA 4-DOOR hardtop, radio and heater. Full Power. Whitewall tires, $200 down or trade and payments of $67.46 per month. LLOYD MOTORS, Lincoln-Mercury-Comet-Meteor, 232 S. Saginaw, FE 2-9131.

1959 BUICK LeSABRE 2-DOOR hardtop. Automatic, power steering, power brakes, deluxe interior, blue and white finish. Only $1,695. Easy terms. PATTERSON CHEVROLET CO., 1000 S. WOODWARD AVE., BIRMINGHAM, MI 4-2735.

'59 CADILLAC, 62 SERIES, ALL white, trade or sell. $2,370. 624-4756

'57 CADILLAC SEDAN DeVILLE full power, new tires, excellent condition. MI 6-3185. $1,550

1959 IMPALA SPORT COUPE, 250 h.p. Turbo-Glide, power steering, brakes and seats. Heater, radio, rear speaker. Clean as new. Private owner. $1,495. MI 6-4478.

1959 BUICK LeSABRE, 8-CYLINder with automatic transmission, Power brakes and steering, radio and heater, whitewall tires. Azure blue and white finish. Full price $1,695. BIRMINGHAM RAMBLER, 666 S. Woodward Ave., Birmingham—MI 6-3900.

1957 CHEVROLET 210 2-DOOR SEdan, 6-cylinder, Standard shift, pearl and white finish. Extra clean. Only $795. Easy terms. PATTERSON CHEVROLET CO. 1000 S. WOODWARD AVE., BIRMINGHAM, MI 4-2735.

CHEVROLET, AUTOMOBILE LOANS for new, used cars. Low bank rates. Pontiac State Bank. FE 4-3591.

1956 CHEVROLET BEL AIR 4-door hardtop, V8 engine, Powerglide, radio, heater, whitewalls. Spotless throughout. Only $695. Easy terms. PATTERSON CHEVROLE CO., 1000 S. WOODWARD AVE., BIRMINGHAM, MI 4-2735.

1957 CHEVROLET 2-DOOR, RADIO, HEATER, AUTOMATIC TRANSMISSION AND WHITEWALL TIRES. ABSOLUTELY NO MONEY DOWN. Assume payments of $26.75 per mo. Call Credit Mgr., Mr. Parks at MI 4-7500, Harold Turner, Ford.

1961 CORVAIR 2-DOOR SEDAN, standard shift, heater, whitewalls, light blue finish. Only $1,595. Easy terms. PATTERSON CHEVROLET CO., 1000 S. WOODWARD AVE., BIRMINGHAM, MI 4-2735.

1953 CHEVROLET, POWERGLIDE, $125. UL 2-4936.

BUY YOUR NEW
OLDSMOBILE
FROM
HOUGHTEN & SON
528 N. Main, Rochester OL 1-9761

1959 CHEVROLET 4-DOOR SEDAN, V8 engine, Powerglide, Power steering, radio, heater. Only $1,195. Easy terms. PATTERSON CHEVROLET CO., 1000 S. WOODWARD AVE., BIRMINGHAM, MI 4-2735.

1960 CHEVY 2-DOOR BROOKwood station wagon 6, stick. MI 6-4502.

1958 CHEVY, 2 DOOR, VERY clean, FE 3-7542, H. Riggins, dealer.

'54 CHEVROLET RUNS GOOD $95 FE 5-1368

1956 CHEVY BEL AIR
Very nice 2-tone green 4-door, V8, automatic, double power, looks good, runs good. People's Auto Sale, 68 Oakland. FE 2-2351

1959 CHEVY, 2 TONE, IMPALA, hardtop, radio, heater, in excellent condition. EM 3-2384 between 7 a.m. and 3 p.m. and between 8 p.m. and 11 p.m.

1958 CHEVROLET NOMAD STATION wagon V8 engine, Automatic, Power steering and brakes, radio, heater, whitewalls. Only $1,295. Easy terms. PATTERSON CHEVROLET CO., 1000 S. WOODWARD AVE., BIRMINGHAM, MI 4-2735.

1959 CHEVROLET BISCAYNE, V-8, standard. $975. 674-1682.

'55 CHEVROLET, RADIO, HEATER OR 3-7717

1961 BEL AIR, LIKE NEW — Whitewalls, heater, 2-speed window washers, $1,950. OL 1-1926.

1956 CHEVROLET 4-DOOR, EXcellent condition. Take over payments of $3.87 per week to pay off balance due of $397. ABSOLUTELY NO MONEY DOWN. King Auto Sales, 3275 W. Huron (at Elizabeth Lake Road). FE 8-4088.

1956 CHEVROLET 4-DOOR, RADIO, HEATER, WHITEWALL TIRES. ABSOLUTELY NO MONEY DOWN. Assume payments of $14.27 per mo. Call Credit Mgr., Mr. Parks at MI 4-7500, Harold Turner, Ford.

'56 CHEVROLET STATION WAGon, 8, automatic, good condition. $475. FE 5-1446.

1955 CHEVY, BEL AIR, VERY nice. FE 3-7542. H. Riggins.

1959 CHEVROLET PARKWOOD station wagon, full power, OR 3-2075.

1960 CORVAIR 4-DOOR SEDAN. Powerglide, radio, heater, whitewalls. Only $1,195. Easy terms. PATTERSON CHEVROLET CO., 1000 S. WOODWARD AVE., BIRMINGHAM, MI 4-2736.

1958 CHEVROLET IMPALA CONvertible, V8 engine with stick shift. Radio and heater. Sharp white color and full price of $1,295. LLOYD MOTORS, Lincoln-Mercury-Comet-Meteor, 232 S. Saginaw. FE 2-9131.

'55 CHEVY V8 POWERGLIDE $195. 2018 Woodland, Sylvan.

'55 CHEVY, 8, STICK, NO RUST. Best offer. FE 2-4971.

'56 CHEVROLET STATION WAGon V8. Powerglide, 2 tone. No rust, very clean. Sacrifice price! New tires and battery. 2495 Littetell, behind Sylvan Shopping Center. No dealers.

1961 CORVAIR, WHITE, 4-DOOR, powerglide. Used as second car. FE 4-1974.

New and Used Cars 106

DON'T BUY ANY NEW OR USED CAR until you get our deal! Completely reconditioned used cars at low prices!
HOMER HIGHT
MOTORS INC.
CHEVROLET-PONTIAC-BUICK
OXFORD OA 8-2528

'62 CORVAIR MONZA 900, FE 8-2428

1959 CHEVROLET 4-DOOR STAtion wagon, V8 engine with Automatic transmission, radio and heater, pearl white finish and 1-owner, $200 down and payments of $48.85 per month. LLOYD MOTORS, Lincoln-Mercury-Comet-Meteor, 232 S. Saginaw, FE 2-9131.

1959 CHEVROLET IMPALA 2-door hardtop, V8 engine, standard shift. Radio, heater, whitewalls. Red and white finish. Only $1,495. PATTERSON CHEVROLET CO., 1000 S. WOODWARD AVE., BIRMINGHAM, MI 4-2735.

1960 CHEVROLET ½-TON PICKUP —This one like new and only $200 down with payments of $51.90 per month. LLOYD MOTORS, Lincoln-Mercury-Comet-Meteor, 232 S. Saginaw, FE 2-9131.

1959 CHEVROLET STATION WAGON, V-8 engine, powerglide transmission, power steering and brakes. Sparkling solid black finish with new whitewall tires. Mechanically A-OK! $1,395. See this one today. CRISSMAN CHEVROLET ROCHESTER, OL 2-9721.

1959 CHRYSLER
A sharp Windsor 4-door. Power equipped with radio, heater, automatic transmission. One careful owner! Good whitewall tires! Outstanding value at $1,495.
BIRMINGHAM
Chrysler-Plymouth
912 S Woodward MI 7-3211

BY OWNER: '61 CHEVY SPORT coupe, 348 engine, full power, like new. Phone Holly ME 4-9412.

1959 CHRYSLER SARATOGA 4-door. Power steering, Power brakes, radio, heater, new whitewall tires, 1-owner, low mileage, car just like new! $1,695. SUBURBAN-OLDS USED CARS, 555 S. Woodward, Birmingham, MI 4-4485.

1957 CHRYSLER
SARATOGA 2-door hardtop with Power steering and brakes. Neat and clean throughout! Good tires! $795.
BIRMINGHAM
Chrysler-Plymouth
912 S Woodward MI 7-3211

'59 CHEVY IMPALA CONVERTIble. Red with white top. 348 engine. Straight stick. UL 2-4739.

'57 CHEVROLET, V8, AUTOMATIC exceptional condition. $675. 4934 Irwindale. FE 2-4137.

1956 DODGE SEDAN, FULL price, $286, $5 down. Buy here, pay here. MARVEL MOTORS, 251 OAKLAND AVE., FE 8-4079.

1960 DODGE DART 2-DOOR HARDtop, V-8, fully equipped, private. MI 6-5696.

1957 DODGE HARDTOP, $295 — Save Auto, FE 5-3278.

1959 DeSOTO 4-DOOR SEDAN, ONE owner, low mileage, and a one-year warranty! $1,195. BOB BORST LINCOLN - MERCURY, One block S. of 15 Mile on U.S. 10. BIRMINGHAM, MI 6-4538.

'58 FORD 2 DOOR STICK V8, very clean, 2 tone, radio, heater.
BOB HART MOTORS
New Location 603 Orchard Lk. Ave.
FE 4-8920

'59 Ford Fairlane
4 Door With Radio, Heater, Automatic Transmission, Whitewalls!
$1095
John McAuliffe, Ford
630 Oakland Ave.
FE 5-4101

1959 FORD GALAXIE 2-DOOR hardtop, radio and heater, 1-owner. Two to choose from for $200 down and payments of $69.04 per month. LLOYD MOTORS, Lincoln-Mercury-Comet-Meteor, 232 S. Saginaw, FE 2-9131.

1954 FORD WAGON. $150 FE 8-9866

1959 FORD CUSTOM 300 2-DOOR sedan, standard shift, V-8. Excellent condition. $1,050. 682-2698.

TIZZY By Kate Osann

"Would you like a piece of my home economics homework?"

New and Used Cars 106

1961 FORD 2-DOOR V8 ENGINE with automatic transmission, radio and heater, whitewall tires, sparkling Midnight blue finish. SHARP! Payments of $39.60 with low cash down or old trade. BIRMINGHAM RAMBLER, 666 S. Woodward, MI 6-3900.

1957 FORD STATION WAGON. AUTOMATIC TRANSMISSION, RADIO, HEATER AND WHITEWALL TIRES. ABSOLUTELY NO MONEY DOWN. Assume payments of $24.75 per mo. Call Credit Mgr., Mr. Parks at MI 4-7500, Harold Turner, Ford.

'56 FORD STATION WAGON. NO rust. Pvt. Owner. FE 4-6107.

'61 FALCON 2-DOOR DELUXE RAdio, heater, 1-owner, less than 6,000 actual miles. Call FE 5-6679 Sat. and Sun.

1954 FORD STATION WAGON, full price $195, $5 down. MARVEL MOTORS, 251 OAKLAND AVE. FE 8-4079.

1958 FORD 2 DOOR, VERY NICE, will trade terms. OR 3-0879. C. Manning.

1960 FALCON DELUXE 4-DOOR station wagon, radio and heater, whitewall tires. A like-new used car, $200 down and payments of $51.92 per month — LLOYD MOTORS, Lincoln-Mercury-Comet-Meteor, 232 S. Saginaw, FE 2-9131.

NO MONEY DOWN
We handle and arrange all financing

1955 Olds, Convertible	$197
1955 Chevy Wagon	$197
1956 Ford Wagon	$197
1956 Olds hardtop	$297
1955 Buick, sharp!	$297
1954 Chevy, 2 door	$ 97
1953 Pontiac 4 door	$ 97
1958 Edsel 4 door	$497
1950 Hudson Hornet	$497
1956 Ford, 2 door	$197
1955 Chevy, stick	$197
1955 Dodge, 2 door	$297
1955 Desoto, 2 door	$297
1955 Buick, hardtop	$297
1956 Buick hardtop	$297
1955 Chevy, black beauty	$297
1956 Lincoln, clean	$597
1956 Chevy Convertible, Stick	$597
1956 Ford, Convertible, Sharp!	$597
1955 Pontiac wagon, full power	$497

Payments as low as $1.00 week.
LIQUIDATION LOT
150 S. Saginaw FE 8-4071

'59 FORD
"300" 2-Door
With 6 Cyl. engine Radio, Heater, Washers, extra Sharp! Beautiful Green Finish!
Priced to Sell!
BEATTIE
"Your FORD DEALER Since 1930"
ON DIXIE HWY. IN WATERFORD
AT THE STOPLIGHT
OR 3-1291

1957 FORD FAIRLANE 500, 2 door hardtop, radio, heater, whitewalls, power brakes, Ford-O-Matic, clean car, 1 owner. $695. NA 7-2505.

FORD FAIRLANE 500, 1957. AIR-conditioned, power seat, power brakes, power steering, 4 new tires V8. Automatic transmission $600. FE 3-2878, EM 3-7151.

1960 FORD 6, 4-DOOR, STICK, radio and heater, whitewalls. Like new, $1,300. UL 2-2192.

FINE
USED CARS
'55 VOLKSWAGEN
SEDAN
'57 PROSCHE
SUNROOF
'57 VOLKSWAGEN
CONVERTIBLE
'61 VOLKSWAGEN
SUNROOF LIKE NEW
AUTOMOBILE
IMPORT CO.
"AUTHORIZED BMC DEALER"
SALES SERVICE PARTS
211 S. Saginaw FE 3-7048

$100,000 FOURTH ANNIVERSARY
Stock Reduction Sale

1959 PONTIAC Bonneville Convertible ..$2095	1958 PONTIAC 2-Door Hardtop $1195
1957 CHEVROLET Bel Air Convertible .$1095	1958 BUICK 4-Door Sedan $1195
1960 PONTIAC Convertible $2295	1959 PONTIAC 2-Door Sedan $1595
1957 OLDSMOBILE Convertible $1095	1957 PONTIAC Star Chief Hardtop ......$ 995
1959 FORD Country Sedan $1395	1960 BUICK 4-Door Sedan $2095
1959 PONTIAC Catalina 4-Dr. Sedan $1595	1961 PONTIAC 2-Door Sedan $2495
1961 TEMPEST 4-Door Sedan $1995	1959 PONTIAC 4-Door Sedan $1595
1959 OLDS Super 2-Door Hardtop $1895	1959 PONTIAC Star Chief Hardtop $1895
1960 BUICK LeSabre Convertible $2295	1960 BUICK Invicta 2-Door Hardtop $2395
1959 FORD Fairlane 2-Door $1195	1960 VAUXHALL 4-Door Sedan ......$ 995
1959 CHEVROLET Impala Hardtop $1695	1959 PONTIAC 4-Door Hardtop $1695
1959 BUICK 4-Door Hardtop $1595	1956 PONTIAC 2-Door Hardtop ....$ 395
1960 FORD Galaxie Hardtop $1695	1958 CHEVROLET 4-Door Sedan $1095
1959 PONTIAC 4-Door Hardtop $1695	1959 BUICK 4-Door Sedan $1595
1957 CHEVROLET 4-Door Wagon .....$ 995	1960 PEUGEOT Sedan, Sun Roof $1095
1958 BUICK Special Hardtop $1295	1961 BUICK "225" Electra $3295
1960 FORD "500" 4-Door Sedan $1495	1959 BUICK Invicta 2-Door Hardtop $1795
1958 PONTIAC Star Chief Hardtop $1395	1961 PONTIAC Star Chief Sedan $2795
1957 OLDS 2-Door Hardtop ....$ 595	1958 OLDS Super 4-Door Sedan $1195
1958 OLDS "98" 4-Door Hardtop $1395	1959 PONTIAC Star Chief 2-Door $1795
1958 BUICK 2-Door Sedan $1195	1960 BONNEVILLE 2-Door Hardtop ...$2495
1960 PONTIAC 4-Door Sedan $2095	1960 VALIANT "200" Wagon $1595
1959 CHEVROLET Bel Air 4-Door $1495	1957 IMPERIAL 2-Door Hardtop $1295

NEARLY ALL THE ABOVE CARS ARE EQUIPPED with RADIO, HEATER, WHITEWALLS

It's Our Birthday but YOU Get the Gifts

SHELTON
Pontiac ROCHESTER Buick
223 MAIN ST. — OL 1-8133
ACROSS FROM OUR NEW CAR SALESROOM

JUMP INTO SPRING!!

But don't do it blindfolded . . . Open your eyes to the huge savings that are waiting for you at your friendly "Retail Store" . . . WHY DELAY. . .There's everything to gain by seeing us now.

1960 Pontiac
Here is a Catalina Station wagon that will hold nine passengers. Their comfort is enhanced with a radio, heater, power brakes and steering and Hydramatic transmission. All this for only:
$2395

1958 Pontiac
Star Chief Stat on Wagon with extra nice radio and heater, automatic transmission driven by a powerful engine, has power steering. This one is nice.
$1295

1960 Pontiac
This Sport Coupe is a Bonneville with Hydramatic transmission, radio, heater, power brakes and power steering. We are sacrificing this one for the low price of only:
$2495

1961 Pontiac
This sparkling red Catalina 4-Door Vista has all the extras including radio, heater, whitewall tires, power brakes, power brakes and power steering: This one is nice.
$2595

1958 Chrysler
Windsor 4-Door. Now here is real luxury. A few of the selling appointments of this one are—radio, heater, automatic transmission, power brakes, power steering, etc. Nothing but the best on this one.
$1195

1960 Pontiac
This 2-door is a Star Chief with whitewall tires, also has radio and heater, Hydramatic transmission, power brakes and power steering are just a few of the selling features.
$2295

1962 Pontiac
Catalina Station Wagon. Here is a caravan gold colored car with radio, heater, Hydramatic transmission, power brakes and power steering. All this for only:
$3195

1961 Pontiac
This little pace-setting Tempest Club Coupe has radio and heater, whitewall tires, power steering. One of the best we have going very cheap.
$2195

FRIENDLY AND HELPFUL SALESMEN
ON DUTY AT ALL TIMES
It's Important to Remember

WHY BUY NOW ?

AFTER THE SALE — WE SERVICE

The Season's The Reason

Shop on OUR BIG LOT Where There's Parking Space Galore

1959 Pontiac
This Star Chief Vista is it. It has radio heater, smooth Hydramatic transmission, power brakes and power steering. The gold finish on this one is the outstanding feature . . . See for yourself.
$1795

1960 Comet
Here is a Station Wagon with a radio and heater, whitewall tires. Very economical but powerful engine behind this little honey.
$1495

1958 Pontiac
This Fordtop is a 4-door and a Star Chief besides. It has radio and heater, whitewall tires, automatic transmission, power brakes and power steering.
$1295

1961 Tempest
Here is another little honey. It's a 4-Door Sedan with radio and heater, automatic transmission and like new whitewall tires.
$1995

1959 Pontiac
Bonneville that's a Vista model with Hydramatic Transmission and a radio and heater, power brakes and power steering are but a few of the selling appointments.
$1995

1958 Nash
Rambler 4-Door Sedan, it has radio and heater, whitewall tires and a nice smooth automatic transmission. Here is an absolute jewel.
$1095

1961 Pontiac
Catalina Sport Coupe for the Sporty-at-Heart. Along with its radio and heater it has a time saving automatic transmission and whitewall tires.
$2595

1960 Pontiac
Bonneville Convertible. Radio and heater, power brakes—Steering—Windows, Hydramatic transmission, and it has Bucket seats for that comfortable ride.
$2495

FACTORY BRANCH
RETAIL STORE
FE 3-7954

PONTIAC
"Goodwill Used Cars"
65 MT. CLEMENS ST.

FACTORY BRANCH
RETAIL STORE
FE 3-7954

SAVINGS—DEPENDABILITY—VARIETY—SATISFACTION—SAVINGS

New and Used Cars 106

Late Model BUICKS

1961 LeSABRE 4-door hardtop. Gold Mist with Cordovan. Radio and heater, Dynaflow Power steering, Power brakes and whitewall tires $2695

1961 ELECTRA sedan. White with blue interior. Radio, heater, Dynaflow, power steering and power brakes, whitewalls $2695

1961 LeSABRE Convertible. Gold Mist with white top. Radio, heater, dynaflow, power steering, power brakes and whitewall tires $2795

Buicks are our business! If that's what you have in mind, come in and see us.

1960 LeSABRE 4-door hardtop — White with Green interior. Radio, heater, Dynaflow, Power steering, Power brakes and whitewall tires $2195

1960 LeSABRE Convertible. White with Red interior. Radio, heater, Dynaflow, Power steering, Power brakes and whitewall tires. $2295

1960 LeSABRE SEDAN, Cordovan and white. Radio, heater, Dynaflow, Power steering and Power brakes and whitewall tires. $2195

1960 LeSABRE 9-passenger wagon. Midnight blue with white top — Radio, heater, Dynaflow, Power steering and power brakes. Whitewall tires $2495

Remember, we encourage you to check our cars with a mechanic you know and trust.

1959 INVICTA 2-door hardtop. Gold with gray interior. Radio, heater, Dynaflow, power steering, power brakes, electric windows and whitewall tires $1795

1959 INVICTA convertible. Toreador red with brand spanking new dazzling white top. Radio, heater, Dynaflow, Power steering, Power brakes and whitewall tires $1895

FISCHER BUICK
784 S. Woodward, B'ham
MI 4-6222
ACROSS FROM GREENFIELD'S

1958 FORD 2-DOOR, RADIO, HEATER, AUTOMATIC TRANSMISSION. ABSOLUTELY NO MONEY DOWN. Assume payments of $28.75 per mo. Call Credit Mgr., Mr. Parks at MI 4-7500, Harold Turner, Ford.

'62 NEW CAR WITH RADIO, HEATER, whites, all taxes. $1,489.20. $89.20 down. $45.92 per month. We also have a good selection of used Ramblers in stock.
R & C RAMBLER
SUPER MARKET
EM 3-4155 8145 Commerce Road

WANTED CLEAN USED CARS
CRAKE MOTOR SALES
FE 8-6822

1957 FORD STICK, EXTRA SHARP — Excellent condition. Take over payments of $4.97 per week to pay off balance due of $497. ABSOLUTELY NO MONEY DOWN. King Auto Sales, 3275 W. Huron (at Elizabeth Lake Road), FE 8-4088.

1959 FORD COUNTRY SEDAN 9-passenger station wagon. Radio, heater, Power steering, Power brakes. Also, for your driving pleasure this car is equipped with air-conditioning. You must see this beauty at once! Sale priced at only $1,495. SUBURBAN-OLDS USED CARS, 555 S. Woodward, Birmingham, MI 4-4485.

1957 FORD FAIRLANE 500, HARDTOP. Beautiful red and white finish, radio, heater, full price only $495.
SURPLUS MOTORS
171 S. Saginaw FE 8-4036

1957 FORD CONVERTIBLE, GOOD condition. $700. OR 3-2674.

HASKINS SPRING SPECIALS

'58 CHEVROLET 2 Door Hardtop, with V8 engine and automatic Transmission, Power Steering and power brakes, Radio. Beautiful silver and white finish!

'59 OLDS Dynamic "88" 4 Door Hardtop, Hydramatic transmission, power Steering and power brakes, radio, like new and has a solid blue finish!

'60 CHEVROLET BISCAYNE 4 Door, gas saving 6 cyl. engine, Powerglide transmission, Beautiful Light Blue finish!

'61 MG CONVERTIBLE. In like new condition throughout! Beautiful Light blue Finish!

HASKINS Chevrolet-Olds
US-10 on M-15
"Your Crossroads to Savings"
MA 5-5071 MA 5-1606

1960 FALCON 2-DOOR DELUXE, Standard shift, radio, heater, whitewall tires. Only $1,095. Easy terms. PATTERSON CHEVROLET CO., 1000 S. WOODWARD AVE., BIRMINGHAM, MI 4-2735.

1955 THUNDERBIRD, WITH FULL power, radio, heater, and a one-year warranty. Full price $1,295, at Bob Borst Lincoln-Mercury, one block S. of 15 Mile on U.S.-10, BIRMINGHAM, MI 6-4538.

1959 FORD 2-DOOR, RADIO, HEATER AND WHITEWALL TIRES. ABSOLUTELY NO MONEY DOWN. Assume payments of $24.75 per mo. Call Credit Mgr., Mr. Parks at MI 4-7500, Harold Turner, Ford.

1956 FORD 2-DOOR, V8, RADIO, HEATER AND WHITEWALL TIRES. ABSOLUTELY NO MONEY DOWN. Assume payments of $17.08 per mo. Call Credit Mgr., Mr. Parks at MI 4-7500, Harold Turner, Ford.

Weekend Specials

'62 CORVAIR 900 Monza $2295
'61 OLDS "88" 4-Door $2695
'61 CADILLAC Coupe DeVille $4295
'60 CADILLAC Coupe $3295
'60 CADILLAC Sedan $3395
'60 BUICK Electra 225 Convertible 2595
'59 FORD 2-Door Galaxie $1395
'59 CHEVROLET Bel Air $1495
'58 CHEVROLET 2-door Impala $1495
'58 RAMBLER Rebel V8 $995
'57 FORD 9 Passenger $895

JEROME
"Bright Spot"
Orchard Lake at Cass
FE 8-0488

New and Used Cars 106

'55 FORD, 2 DOOR, CLEAN. S. Conway dealer. EM 3-0081.

1955 FORD FAIRLANE HARDTOP, like new. $395. No money down. Superior Auto Sales, 550 Oakland.

1961 FAIRLANE 2-DOOR, WHITE, 6 months old, automatic transmission. 10,000. Take over payments, balance of $1,730. 682-1557.

'57 FORD CONVERTIBLE AND we have two to choose from, both with radio, heater, automatic transmission, Power steering, only $775 each! BOB BORST Lincoln-Mercury, One block South of 15-Mile on U.S. 10. Birmingham, MI 6-4538.

1956 FORD WAGON COUNTRY SEDAN with Power steering of course. A very sound car with whitewalls, V8 engine and Ford-O-Matic. Compare anywhere at only $895.

BIRMINGHAM
Chrysler-Plymouth
912 S. Woodward MI 7-3211

WE HAVE JUST RECEIVED
Oakland County Cars
Priced to sell immediately
1958 Pontiac, 2-Door $695
1959 Chevy 2-door $895
(5) 1961 Pontiac 2-door, Hydramatic, solid white, all cleaned up and ready to go, runs like new ..... $1,595.
WE ALSO HAVE 60 MORE CARS IN STOCK FOR IMMEDIATE DELIVERY. All priced to go at once.
NO MONEY DOWN
We Arrange Financing
LUCKY AUTO SALES
193 S. Saginaw FE 4-2214

OLIVER BUICK

'61 CHEVROLET $2485
IMPALA 2-Door Hardtop, with automatic transmission, Radio, Heater, whitewalls, tu-tone finish! White top with a Teal mist Finish!

'61 BUICK $1985
SPECIAL 4 Door Sedan, with 3-speed transmission, whitewalls, economy plus performance!

'61 RENAULT $1095
DAUPHINE with a 3-speed transmission, radio, heater, and a sparkling white finish!

'60 BUICK $2385
LeSabre 2 door hardtop with a solid maroon finish, automatic transmission, radio, heater, power steering and brakes, tinted glass, and whitewalls!

OLIVER BUICK
210 Orchard Lake
FE 2-9101

'47 JEEP, REBUILT ENGINE, good tires, FE 4-7231 before 2:30 p.m.

1961 FORD GALAXIE 2-DOOR hardtop. V8 engine, stick shift, radio, heater, whitewall tires — White with red trim. Only $1,995. Easy terms. PATTERSON CHEVROLET CO., 1000 S. WOODWARD AVE., BIRMINGHAM, MI 4-2735.

FORD, LOW-COST BANK LOAN for your new or used car, see Pontiac State Bank. FE 4-3591.

'60 Falcon 2-Door
Radio, Heater, Whitewalls, Solid blue clean Throughout!
$1195
John McAuliffe, Ford
630 Oakland Ave.
FE 5-4101

1962 FAIRLANE 500 4 DOOR, V8. Auto. transmission, radio, heater, whitewalls. A very good car, but too small for my family. Would like to trade for larger car, old or new or will sell. If interested reply Pontiac Press Box 117 stating, make, year, condition.

1961 THUNDERBIRD HARDTOP. Burgundy finish power steering, brakes and windws. Leather interior. Easy terms. PATTERSON CHEVROLET CO., 1000 S WOODWARD AVE., BIRMINGHAM, MI 4-2735.

1957 MERCURY, 9-PASSENGER, commuter station wagon, very good condition, $595. MA 4-3463.

1959 MERCURY 4-DOOR SEDAN, automatic transmission, radio and heater, whitewall tires, Power brakes and Power steering, custom trim, 1-owner. A new-car trade, $200 down and payments of $54 a month — LLOYD MOTORS, Lincoln-Mercury-Comet-Meteor, 232 S. Saginaw, FE 2-9131.

'59 MERCURY COMMUTER WAGON with radio, heater and full price, $1,295. BOB BORST LINCOLN MERCURY. One block South of 15-Mile on U.S. 10, BIRMINGHAM, MI 6-4538.

HAVE YOU BEEN LOOKING FOR a real beauty? We have one. 1956 Ford, 2 door hardtop, like new, inside and out, good tires, white walls, 2 tone, automatic, V-8, radio, heater and seat belts. less than 40,000 miles.
BOB HART MOTOR
New Location 603 Orchard Lk Ave.
FE 4-8920

'61 TEMPEST CUSTOM COUPE. Auto. transmission, bucket seats. Other extras. OR 3-1071.

THE SMART BUYERS ARE CHECKING PRICES AT
RUSS JOHNSON'S
New Car Sale Now Going On!

$99 DOWN
Will Buy a New
1962 PONTIAC
or a
1962 RAMBLER

DEMO. SALE
1962 Rambler Classic .. Disc. $500
1962 Rambler Wagon .. Disc. $700
1962 Grand Prix Disc. $850
1962 Bonneville Cpe. .. Disc. $800

USED CAR BARGAINS
1958 Chevy 4-door $1095
1960 Chevy Impala $1895
1956 Cadillac H'top $1095
1956 Cadillac 4-door $1195

USED CAR CLEANOUT
Over 30 Days on Our Lot
1959 Lark Wagon $895
1959 Rambler Wagon $895
1957 Chevy Wagon $695
1957 Plymouth Sedan $395
1955 Ford Wagon $395
1955 Plymouth Sedan $295

Our Weekend Special
1962 Pontiac Bonneville Convertible. Mandalay red finish, power steering and brakes. A beauty. Selling price when new $4,369. Our weekend selling price will be $3,300.

PICKUP SPECIALS
1949 Chevy ¾ Ton $395
1956 Ford, V8 ..... $495

RUSS JOHNSON
M-24 at the Stoplight
Lake Orion MY 3-6266

New and Used Cars 106

1957 FORD 2-DOOR HARDTOP — Very clean. FE 5-4574.

1961 RAMBLER AMERICAN CONVERTIBLE. Bucket seats. Standard transmission, radio, heater, white side wall tires. Black with white top. $8,500 miles. Owner laid off, must sell. OR 4-0535 after 6 p.m.

1958 MERCURY 4-DOOR HARDTOP. Power brakes and Power steering, radio and heater, whitewall tires, black and ready to go. Nice. Full price, $495. BIRMINGHAM RAMBLER, 666 S. Woodward Ave. MI 6-3900.

1962 COMET CUSTOM 4-DOOR station wagon. Radio and heater — Big engine, automatic transmission, Power brakes, steering. Full price, $2,695. LLOYD MOTORS, Comet-Meteor, 232 S. Saginaw. FE 2-9131.

1959 OLDSMOBILE 2-DOOR HARDTOP. Power brakes and Power steering, $200 down and monthly payments of $69.40, LLOYD MOTORS, Lincoln-Mercury-Comet-Meteor, 232 S. Saginaw. FE 2-9131.

1957 HUDSON HORNET, CUSTOM power steering and brakes, automatic transmission, whitewalls. OR 3-9779.

'60 MERCURY MONTEREY WITH radio, heater, automatic transmission. Power steering and brakes, bronze finish with matching trim. Just your old car down! BOB BORST Lincoln-Mercury, one block South of 15-Mile on U.S. 10, BIRMINGHAM, MI 6-4538.

1958 MERCURY CLUB SEDAN. RADIO, HEATER AND WHITEWALL TIRES. ABSOLUTELY NO MONEY DOWN. Assume payments of $29.75 per mo. Call Credit Mgr., Mr. Parks at MI 4-7500, Harold Turner, Ford.

1959 MERCURY COLONY PARK 9-passenger station wagon. Just right for the wife and kiddies. This one-owner beauty has everything. Sale priced at only $1,695. SUBURBAN-OLDS USED CARS, 555 S. Woodward, Birmingham, MI 4-4485.

1957 MERCURY STATION WAGON, 9-passenger, Power brakes, Power steering, radio, heater, fine condition. No money down, $7 week.
SURPLUS MOTORS
171 S. Saginaw FE 8-4036

1959 NASH RAMBLER SUPER 4-door, radio and heater, whitewall tires, 6-cylinder stick shift. A real economy car. $150 down and payments of $48.02 per month. LLOYD MOTORS, Lincoln-Mercury-Comet-Meteor, 232 S. Saginaw. FE 2-9131.

1960 OLDSMOBILE 88 CONVERTIBLE. Power brakes and Power steering. Radio and heater. Sparkling white finish. Full price, $2,395. LLOYD MOTORS, Lincoln-Mercury-Comet-Meteor, 232 S. Saginaw, FE 2-9131.

1961 OLDSMOBILE, F85, 4-DOOR deluxe, hydramatic, radio, heater, extras, very clean. See to appreciate. $1,995. OR 4-5381.

'55 OLDS 98 HOLIDAY SEDAN, full power in very good mechanical cond. $300. 77 Prall. FE 4-0091.

MARMADUKE By Anderson & Leeming

Why aren't YOU helping? Scared of dishpan paws?

New and Used Cars 106

1958 OLDSMOBILE 88 CONVERTIBLE. Full power, Beautiful light blue finish. Full price, $1,395. LLOYD MOTORS, Lincoln-Mercury-Comet-Meteor, 232 S. Saginaw. FE 2-9131.

1959 PLYMOUTH 4-DOOR CUSTOM Suburban Station Wagon, V8 engine with automatic transmission, Power brakes and Power steering, red and white. A real fine car, for the large family. Full price $1,195. No Money down, SHOP SUBURBAN AND SAVE.
Stark Hickey, Clawson
14-Mile Road, between Crooks and Main, across from the Clawson Shopping Center.

MUST SACRIFICE
1960 MERCURY Monterey 2-door with power steering and power brakes, automatic transmission, tinted glass, beautiful sapphire blue, with matching trim! Excellent condition throughout! Pvt. owner, call Jim Spicer at FE 2-8181 before 5 p.m. weekdays.

New and Used Cars 106

NASH 53, LOW MILEAGE, ONE owner, must sell. $195 down. EM 3-6018.

1959 PLYMOUTH BELVEDERE 4-door V8 engine with automatic transmission, radio and heater, whitewall tires. See this sharp 1-owner Birmingham trade. Payments, $29.82 per month with low cash down or old trade. BIRMINGHAM RAMBLER, 666 S. Woodward, MI 6-3900.

'55 FORD, $95, STATION WAGON, $195. EM 3-2884.

CLEAN 1958 PLYMOUTH 2-DOOR, 6 cylinder stick, radio, heater, $200, take over equity. $28.40 mo. EM 3-3198.

1958 OLDS 98 CONVERTIBLE. This car is simply beautiful, Has everything! Power windows and power seats. Sale priced at only $1,395, 1 year warranty, SUBURBAN-OLDS USED CARS, 555 S. Woodward, Birmingham, MI 4-4485

OLDSMOBILE, 1957, 2-DOOR hardtop 88. Heater, radio, Hydra. Best offer. FE 5-8870.

1951 OLDSMOBILE, $65
1443 Oklahoma.

'59 PLYMOUTH, $595
332-9327

New and Used Cars 106

1960 PLYMOUTH CUSTOM SUBurban station wagon, V8 engine, automatic power steering and brakes, radio, heater, whitewalls $1,595 Easy terms. PATTERSON CHEVROLET CO. 1000 S. WOODWARD AVE., BIRMINGHAM, MI 4-2735.

1957 PLYMOUTH HARDTOP, EXcellent condition. Take over payments of $2.86 per week to pay off balance due of $297. ABSOLUTELY NO MONEY DOWN. King Auto Sales, 3275 W. Huron (at Elizabeth Lake Road), FE 8-4088.

1959 PLYMOUTH CLUB COUPE. RADIO, HEATER AND WHITEWALL TIRES. ABSOLUTEY NO MONEY DOWN. Assume payments of $29.75 per mo. Call Credit Mgr., Mr. Parks at MI 4-7500, Harold Turner, Ford.

1957 PLYMOUTH, SHARP 2 DOOR, $395. No money down. Superior Auto Sales, 550 Oakland.

PLYMOUTH '62, 4-DOOR, 6, RADIO heater, auto. power steering. $2,075. Owner, MA 6-3979.

1959 PONTIAC 9 PASSENGER STAtion wagon. Hydramatic, power steering and brakes White with red trim. Only $1,695. Easy terms. PATTERSON CHEVROLET CO. 1000 S. WOODWARD AVE., BIRMINGHAM, MI 4-2735.

1954 PONTIAC, NEW TIRES. OR 3-0879. C. Manning.

1957 PONTIAC, 2 DOOR ONE owner, terms. OR 3-0879. C. Manning.

REPOSSESSIONS
No Payments till April 20

'55 Ford	$196	$11 mo.
'56 Ford	$495	$27 mo.
'57 Plymouth Wagon	$695	$36 mo.
'57 Chevy Hardtop	$895	$42 mo.
'56 Mercury Hardtop	$297	$17 mo.
'56 Pontiac Hardtop	$395	$23 mo.
'57 Olds Convertible	$525	$28 mo.
'54 Buick Hardtop	$144	$8 mo.
'54 Ford	$175	$10 mo.
'55 Buick Hardtop	$295	$17 mo.
'55 Pontiac Hardtop	$295	$17 mo.

LAKESIDE MOTORS
312 W. Montcalm 338-7191

'61 PONTIAC CATALINA CONVERTible, like new. Priced to sell. OL 1-0396.

NO MONEY DOWN
1958 Studebaker 2-door
1955 Olds 88 4-door hardtop, radio, heater, automatic trans., 2-tone blue
1955 DeSoto 2-door hardtop 8. Automatic, radio, heater, red and white
These cars are all nice and clean Others to choose from
See us before you say yes to any other deal.
R&R MOTORS
Imperial Chrysler Valiant Plymouth
724 OAKLAND AVE. FE 4-3528

New and Used Cars 106

1957 FORD
Fairlane "500" 2-door, V8 engine, automatic transmission Radio, heater, whitewall tires. Only $795. Easy terms.
JEROME-FERGUSON
Rochester Ford Dealer
OL 1-9711

1954 CHEVY AND BUICK ... $145
'55 Chevy and Pontiac ... $295
'53 Chevy station wagon ... $95
Chevys, '53, '57, '58 ... $195 up
ECONOMY CARS 22 AUBURN

SHARP ONES
1961 Falcon 4-door sedan, automatic transmission radio, heater, deluxe trim, low mileage. Factory official's car.
1961 Ford Fairlane 4-door sedan. V-8 engine, automatic transmission, radio, heater. Only 10,000 actual miles. Factory official's car.
1958 Ford Custom "300" 4-door sedan. V-8 engine, automatic transmission, radio, heater. A sharpie!
1957 Ford Fairlane "500" 2-door sedan, V-8 engine, automatic transmission radio, heater and extra clean
JEROME-FERGUSON
Rochester Ford Dealer
OL 1-9711

1959 PONTIAC CATALINA STAtion wagon, full power, no rust, 39,000 miles, $1,750. 1 owner. OR 3-8230.

'50 PONTIAC, RUNS GOOD, $1,000 actual miles, $125. OR 3-6096.

10 STATION WAGONS
Priced from $495 up. 2-doors, 4-doors, all makes and models. Automatics, straight sticks, all colors, 6- and 9-passenger. Come and look them over.
FRANK SCHUCK FORD
M24 at Buckhorn Lake
Lake Orion MY 2-2611

'60 BONNEVILLE CONVERTIBLE black, A1 all the way, $2,375, call FE 8-0709, after 6 p.m.

BEAUTIFUL, CLEAN '61, 9 PASsenger, Catalina station wagon. $2,500. MY 2-0501.

'60 PONTIAC STAR CHIEF VISTA, power, 17,000 miles, $2,195. OR 3-8146.

1956 PONTIAC STAR CHIEF 2-door hardtop, 1-owner and like new. Automatic transmission, radio and heater, Power brakes and Power steering. Just your $24.91 per month. LLOYD MOTORS, Lincoln-Mercury-Comet-Meteor, 232 S. Saginaw, FE 2-9131.

New and Used Cars 106

1959 PONTIAC CATALINA, SHARP Power, radio, heater, new rubber, $1,475. Also 1947 Pontiac Custom sedan, loaded with equip. $675. OR 3-9328 between 4-8 p.m.

1959 PONTIAC CATALINA SPORTS coupe, Original owner. Radio and heater. Hydramatic. Power brakes and steering. 2 tone gold with white top. Deluxe trim. $1,475 or will consider good '54 or '55 GM car and $1,195. FE 4-1795, after 5:30 p.m.

PONTIAC. SAVE MONEY WITH a Pontiac State Bank loan when buying a new or used car. Call Pontiac State Bank, FE 4-3591.

58 BONNEVILLE CONVERTIBLE, power steering, power brakes, real sharp, 1 owner. Mansfield Auto Sales, 1076 Baldwin Ave.

'61 CATALINA 2-DOOR SEDAN, loaded, $2,200. FE 2-2758

1955 PONTIAC STATION WAGON. AUTOMATIC TRANSMISSION. RADIO, HEATER AND WHITEWALL TIRES. ABSOLUTELY NO MONEY DOWN. Assume payments of $14.27 per mo. Call Credit Mgr., Mr. Parks at MI 4-7500, Harold Turner, Ford.

1961 CATALINA 4-DOOR, TWO-tone white and red, power steering and brakes, perfect condition inside and out. $2,395. Will accept low price trade in. OR 3-1391.

PONTIAC, 1960, CONVERTIBLE, white - black, power steering, brakes, hydra., 20,000 miles, radio, heater, etc. $2,200. FE 2-6608.

'60 PONTIAC, OR 3-7721. CALL BEtween 10:00 and 4:00.

1957 RAMBLER, FULL PRICE, $195. $5 down. Buy here, pay here. MARVEL MOTORS, 251 OAKLAND AVE. FE 8-4079.

1961 RAMBLER CLASSIC 4-DOOR Custom. Sparkling black, radio and heater, whitewall tires, low, low mileage, new car warranty. Payments of $49.72 per month with low cash down or old trade. BIRMINGHAM RAMBLER, 666 S. Woodward. MI 6-3900.

1956 VOLKSWAGEN, EXCELLENT condition. Take over payments of $5.99 per week to pay off balance due of $597. ABSOLUTELY NO MONEY DOWN. King Auto Sales, 3275 W. Huron (at Elizabeth Lake Road), FE 8-4088.

"COME SEE"
1958 CADILLAC
'62 SEDAN. Coral with white top. Black and white interior. Full power plus a complete line of factory installed accessories. This car is far above average! Clean throughout.
$1995
WILSON
PONTIAC-CADILLAC
1350 N. Woodward
BIRMINGHAM MI 4-1930

New and Used Cars 106

1960 VOLKSWAGEN DELUXE. In mint of condition, whitewalls, radio, heater, 18000 actual miles. $1325. FE 2-4249.

1959 VAUXHALL STATION WAGon 4-door, radio and heater. Whitewall tires. Want a wagon with economy? See this one — Payments of $21.72 per month with low cash down or old trade. BIRMINGHAM RAMBLER, 666 S. Woodward Ave. MI 6-3900.

1960 RAMBLER STATION WAGON, 6-cylinder with automatic transmission, radio and heater, whitewall tires, 1-owner, Birmingham trade. Payments of $33.43 per month with low cash down or old trade. BIRMINGHAM-RAMBLER, 666 S. Woodward — MI 6-3900.

'61 Studebaker Lark
With Radio, Heater, Automatic Transmission, Whitewalls and only 1,200 Miles on this beauty!
$1595
John McAuliffe, Ford
6300 Oakland Ave.
FE 5-4101

Sharp Cars at GLENN'S

'61 CHEVY Convertible clean	$2495
'60 CHEVY Convertible power	$1995
'60 PONTIAC 9 pass. wagon	$2295
'59 PONTIAC 6 pass. wagon	$1795
'59 PONTIAC Convertible, power	$1795
'59 FORD Automatic 6	$1295
'59 CHEVY 4-Door 6 cyl.	$1195
'59 FORD 2-door standard	$1195
'60 CHEVROLET Wagon 6-cyl.	$1695
'59 ENGLISH FORD Anglia	$595
'56 CADILLAC Convertible	$895
'58 CHEVROLET Wagon 6 cyl.	$995
'59 FORD Galaxie 2-Door	$1295
'59 T'BIRD like new power	$2195
'58 PONTIAC Convertible	$1295
'60 FORD Falcon 4-door stick	$1295

GLENN'S
Motor Sales
952 West Huron Street
FE 4-7371 FE 4-1797

40 NEW and 40 USED

CARS WILL BE SOLD by Saturday Evening 6 p.m., During Our Sales Manager's Contest and the Boss Says He Is Going to Win .... Buy Now and Save!

'61 CHEVROLET Biscayne 2-Door — EXTRA SPECIAL $1595
This unit equipped with fresh air heater, standard transmission, 6-cylinder engine and beautiful solid imperial ivory finish.

'60 CHEVROLET Impala Sport Sedan
Powerful V-8 engine, automatic transmission, radio, heater, power steering, whitewall tires and beautiful silver and charcoal grey finish.
$1895

'61 PONTIAC Station Wagon
9-Passenger ivory and black beauty with Hydramatic transmission, radio, heater, whitewall tires. A must on your shopping list.
$2495

'61 CHEVROLET Parkwood Wagon
6-Passenger with radio, heater, V-8 engine, automatic transmission, power steering. Real sharp onyx black finish.
$2195

'59 OLDSMOBILE "88" Sport Sedan
Power steering and brakes, Hydramatic transmission, radio, heater, ivory and seamist green finish. Just like new. Whitewall tires too!
$1695

'61 MONZA Club Coupe
Peppy 4-speed transmission, radio, heater and whitewall tires. Solid roman red finish with red leather interior. Really beautiful.
$1995

'61 CHEVROLET Biscayne 2-Door
A terrific sedan with 6-cylinder engine, Powerglide transmission, radio, heater and solid tropical green finish.
$1895

'61 CHEVROLET Impala Sport Coupe
6-cylinder engine, standard transmission, radio, heater and whitewall tires. Real sharp corona cream with fawn beige finish and whitewall tires.
$2095

'61 CHEVROLET Impala Convertible
A scatty 6-cylinder engine with standard transmission, radio, heater and beautiful twilight turquoise finish. One to be proud of . . . only
$2295

'59 PONTIAC Catalina Sport Coupe
Snappy Hydramatic transmission, radio, heater, whitewall tires and sharp crown sapphire finish.
$1495

'61 MONZA 2-Door Club Coupe — EXTRA SPECIAL $1895
Powerglide transmission, radio, heater, whitewall tires, solid onyx black finish with red leather interior. Many other extras.

'61 CHEVROLET Biscayne 4-Door
Another 6-cylinder sedan with Powerglide transmission, power steering, whitewall tires, 1,000 miles — still under new car warranty.
$1995

'61 PONTIAC LeMans 2-Door Sdn.
Bucket seats, radio, heater and automatic transmission. Solid onyx black with charcoal interior and whitewall tires. Really sharp!
$2095

'57 CHEVROLET 2-Door Sedan
"210" model with fresh air heater, standard transmission, 6-cylinder economical engine and sharp imperial ivory with inca silver finish.
$895

'60 CHEVROLET Corvair 2-Door
A terrific coupe with radio, heater, Powerglide transmission, "700 Series". Real striking solid roman red finish.
$1395

'61 VOLKSWAGEN 2-Door Sedan
This little transportation special has sun roof, 4-speed transmission, radio, heater and whitewall tires. Jet black finish.
$1495

'61 CHEVROLET Monza
4-speed transmission, radio, heater, whitewall tires and solid red finish with charming red leather interior. Dazzling to say the least!
$1995

'61 F-85 4-Door Sedan
Power steering, automatic transmission, radio and heater. Beautiful ivory and seminole finish. Enjoy the open road economically!
$1995

'61 CHEVROLET Impala Sport Coupe
V-8 engine, Powerglide transmission, radio, heater, power steering and whitewall tires. Jet black finish with red interior. Sharp!
$2295

'61 CHEVROLET Impala Sport Sedan
V-8 engine, Powerglide transmission, radio, heater, whitewall tires. Beautiful solid imperial ivory finish. See this one today!
$2195

'60 CORVAIR 4-Door, 700 Series — EXTRA SPECIAL $1195
This Corvair equipped with Powerglide transmission, radio, heater, whitewall tires and beautiful solid green finish. Especially priced at

'60 CHEVROLET Biscayne 2-Door
V-8 Sedan with standard transmission, radio, heater and solid green finish. You'll be proud of this one!
EXTRA SPECIAL $1395

Springtime Means Outdoor Living and Motoring Pleasure Time
BE READY!
Trade Up To A Better USED CAR from Matthews-Hargreaves 'Chevy-Land'

'62 LeMANS Tempest
Equipped with radio, heater, automatic transmission, whitewall tires, bucket seats, solid baby blue finish with white leather interior.
EXTRA SPECIAL $2495

'61 CHEVROLET Bel Air 4-Door — EXTRA SPECIAL $1995
A terrific Sedan with whitewall tires, solid turquoise finish, Powerglide, power steering and brakes, radio, heater and wheel discs.

'61 CHEVROLET Biscayne 2-Door
Economical 6-cylinder engine with standard transmission, heater, signals, washers and sharp twilight blue finish.
$1795

'58 CHEVROLET Delray Sedan
A sharp solid sierra gold 2-door with 6-cylinder engine and standard transmission. Radio and heater, too. See this one today!
$895

'59 CHEVROLET Elcamino Pickup
Powerful V-8 engine, automatic transmission, sparkling beige and gold finish, just like new. See this one today!
$1395

'59 CHEVROLET ½-Ton Pickup
4 of these utility units to choose from. Stop in today and make a selection. You'll be amazed at the saving you'll receive.
$995

'61 CHEVROLET Impala Sport Coupe
Powerful V-8 engine with standard transmission. A real go-getter! Radio, heater and solid baby blue finish, just like new.
$2195

'59 CHEVROLET Impala 4-Door
A sharp solid adobe beige sedan with V-8 engine, Powerglide transmission, radio, heater and just like new.
$1495

'60 CHEVROLET Parkwood Wagon
6-cylinder engine, Powerglide transmission, radio, heater, just like new. Real sharp adobe beige and sierra gold finish on this 4-door.
$1895

'59 CADILLAC 4-Door Hardtop
"62 Series" and sharp. Radio, heater, automatic transmission, power steering and brakes. Easy Eye glass and solid onyx black finish.
$2695

'60 CHEVROLET Brookwood Wagon
6-cylinder engine, standard transmission, radio, heater and solid polo white finish. A real sharp 4-door.
$1595

'59 PLYMOUTH Fury Sport Coupe — EXTRA SPECIAL $1195
This one equipped with radio, heater, automatic transmission, power steering. Beautiful ivory and onyx two-tone finish with red interior.

'60 CHEVROLET Biscayne 4-Door
6-cylinder engine coupled with standard transmission gives perfect driving ease. Radio, heater and silver-charcoal grey finish.
$1495

'61 OLDSMOBILE "88" Hardtop
Powerful 4-door with power steering and brakes, Hydramatic transmission, radio, heater and sharp solid turquoise finish.
$2595

'61 FORD Falcon Futura
SPORT COUPE with red bucket seats, radio, heater, 6-cylinder engine, standard transmission, ivory and matador red finish.
$1695

'57 CHEVROLET 210 Station Wagon
Powerful V-8 engine, Powerglide transmission, radio, heater and solid sierra gold finish. Don't miss seeing this one!
$995

'58 DODGE Sierra Station Wagon
Custom 9-Passenger with radio, heater, automatic transmission, power steering and brakes. Sharp ivory and pebble brown finish.
$895

A BONANZA OF SAVINGS
will be yours when you deal at MATTHEWS-HARGREAVES. Not only do you receive a fair deal but service after the sale is important, too. try us and
SEE

'61 CHEVROLET Station Wagon
9-Passenger utility with power rear window, radio, heater, 6-cylinder engine, standard transmission. Oh yes, Kingswood model!
$2285

'59 PONTIAC Star Chief Club Sedan
A terrific 2-door with Hydramatic transmission, power steering and brakes, radio, heater, whitewall tires. Ivory and gold finish.
$1495

DON'T FORGET You Always Have
over 200 of the finest reconditioned, late model used cars from which to choose . . . We take great pride in our ability to offer you only top quality
Used Cars

'62 COMET 2-Door Sedan — EXTRA SPECIAL $2095
Automatic transmission, radio, heater and less than 4,000 miles on this economical unit. Sharp solid adobe beige finish.

Matthews = Hargreaves

FE 5-4161 631 Oakland at Cass Oakland County's Largest Volume Chevrolet Dealer FE 4-4547

Chimney Corners

Out of the rich tradition of Old Virginia, native artisans fashioned just such furniture as this... now re-created by Bassett for today's living.

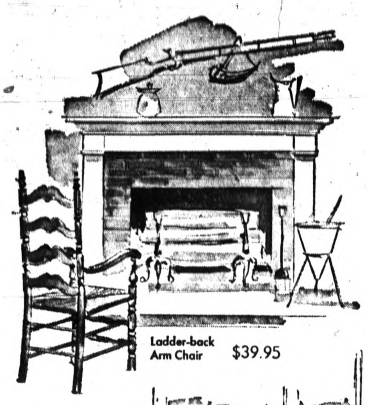

Ladder-back Arm Chair $39.95

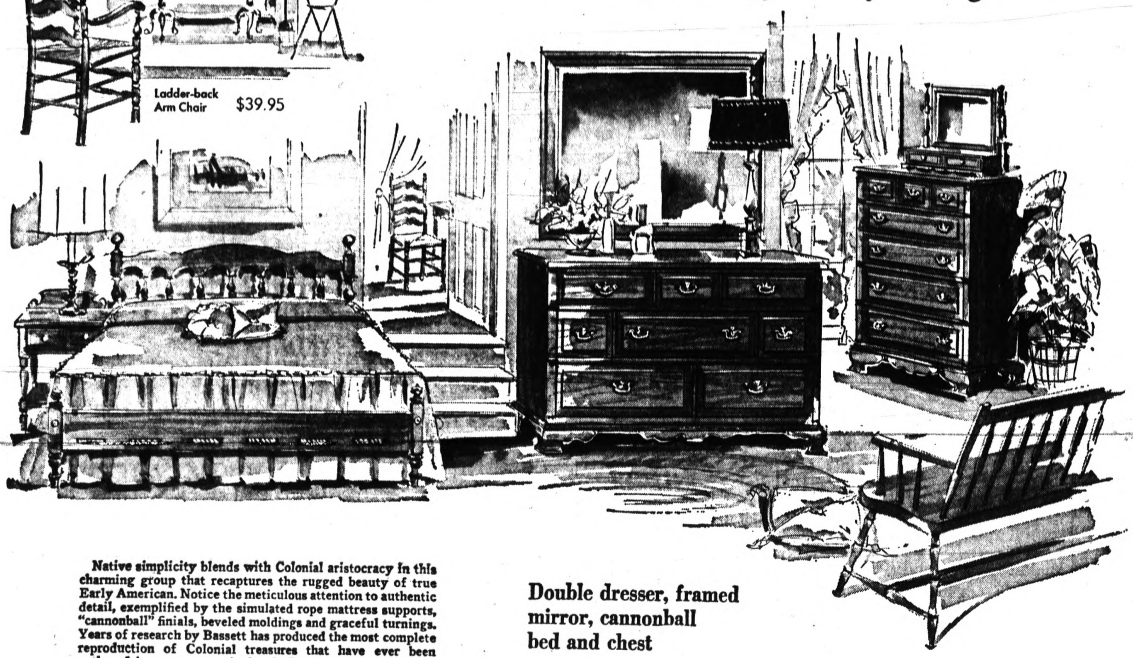

Native simplicity blends with Colonial aristocracy in this charming group that recaptures the rugged beauty of true Early American. Notice the meticulous attention to authentic detail, exemplified by the simulated rope mattress supports, "cannonball" finials, beveled moldings and graceful turnings. Years of research by Bassett has produced the most complete reproduction of Colonial treasures that have ever been gathered in one group. And *only* Bassett could do it with such a great appeal to your budget! The Chimney Corners collection includes ninety matched pieces and features Permasheen drawer interiors, Pittsburgh plate glass mirrors and Grand Rapids Guardsman protective coating on honey-toned finish.

Double dresser, framed mirror, cannonball bed and chest

$269 *complete*

A PRODUCT OF BASSETT *World's largest manufacturer of wood furniture.*

High Poster Bed $89.95
Canopy Frame $19.95

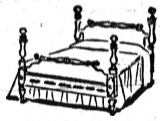

Cannon-ball bed $69.95

Chairback Bed $69.95

Highboy $179.95

Chest-on-Chest $109.95

Triple Dresser Base with Framed Mirror $149.95

A wealth of selection for dining and living rooms, too!

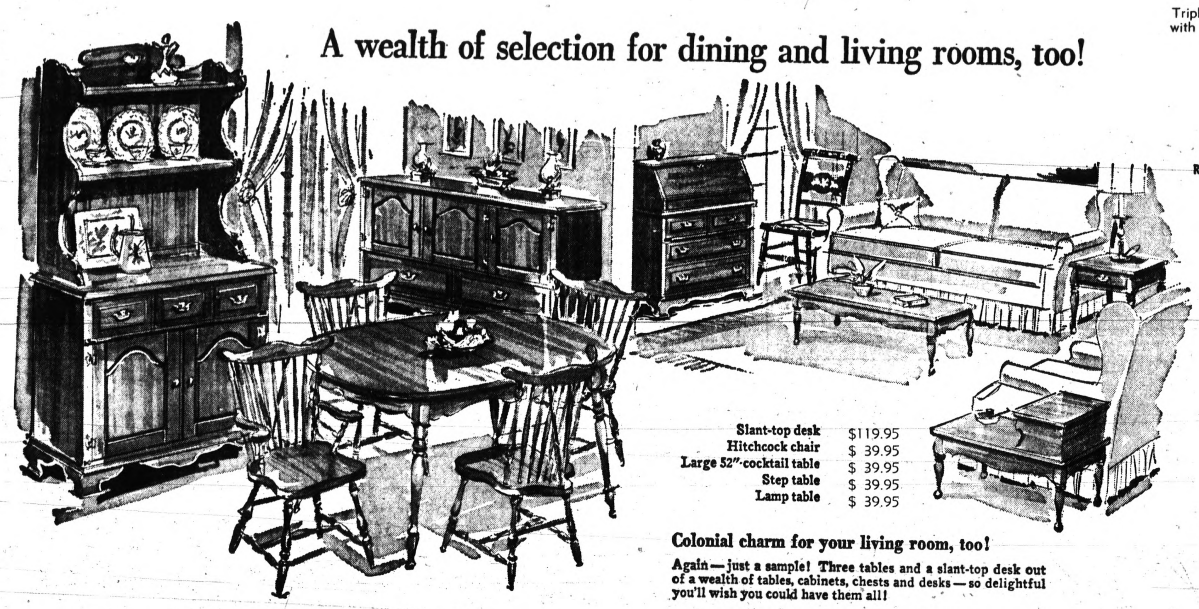

Slant-top desk	$119.95
Hitchcock chair	$ 39.95
Large 52"-cocktail table	$ 39.95
Step table	$ 39.95
Lamp table	$ 39.95

Colonial charm for your living room, too!

Again — just a sample! Three tables and a slant-top desk out of a wealth of tables, cabinets, chests and desks — so delightful you'll wish you could have them all!

Table, 3 side chairs, arm chair, choice of Hutch China or buffet

The warm, friendly look that recalls the "feast days" of a young, robust America; and will add a hospitable note to your dining room. This is just a taste of the many dining pieces to choose from in the group . . . from apartment sizes to mansion sizes!

$329

Round extension table $79.95

Drop Leaf Gateleg Table $119.95

Captain's Chair $39.95

Side Chair $19.95

Buffet $119.95
Hutch $119.95

Available at Both Stores
Drayton and Pontiac

AMPLE FREE PARKING!
EASY CREDIT TERMS!

PONTIAC STORE OPEN Monday and Friday 'til 9
DRAYTON PLAINS STORE OPEN
Monday, Thursday, Friday 'til 9

Thomas

ECONOMY furniture
PONTIAC
861 S. SAGINAW • FE 3-7901

SUBURBAN furniture
DRAYTON
4945 DIXIE HWY. • OR 4-0331

The Weather
U. S. Weather Bureau Forecast
Mostly Cloudy.
(Details Page 2)

THE PONTIAC PRESS

MAKE OVER PAGES

VOL. 120 NO. 38 ★★★★★ PONTIAC, MICHIGAN, FRIDAY, MARCH 23, 1962—42 PAGES ASSOCIATED PRESS INTERNATIONAL 8c

Charges K Plans N-Tests

Full-Scale Battle Breaks Out in Algiers Streets

French Soldiers Fight Secret Army as OAS Gets Brief Control

ALGIERS (UPI) — Full-scale street fighting today pitted Frenchmen against Frenchmen in Algiers.

French soldiers battled commandos of the outlawed European Secret Army Organization (OAS) and the OAS briefly seized control of various sections of the city.

★ ★ ★

Heaviest fighting broke out in the OAS stronghold of Bab-el-Oued, after OAS gunmen attacked a French army patrol, killing six French army soldiers and wounding 20 others.

A right-wing Moslem splinter group warned all Americans in the Algiers area to leave Algeria immediately "or be struck down without pity."

The Algerian Popular Movement (MPA), which opposes the majority Moslem group, the National Liberation Movement (FLN), delivered its ultimatum in a letter to the U.S. consulate general here.

★ ★ ★

It cited President Kennedy's message of congratulations to FLN Premier Ben Youssef Ben Khedda and implied the Americans hope to replace the French in Algeria after independence.

"This measure is effective as of Friday, March 23, 1962, at 8 o'clock. At that time all Americans who have not left the city will be struck down without pity," the letter said.

OAS commandos, battling to keep Algeria French and wreck the newly proclaimed cease fire, this afternoon opened fire on soldiers stringing barbed wire rolls across streets of the Bab-el-Oued, a European working class section of Algiers.

BEGIN FIRING BACK

The French troops, who had been ordered to "keep out" of the area by the OAS Wednesday, immediately took shelter and began firing back.

The OAS civilians—armed with submachine guns, bazookas and grenade launching rifles—took up battle positions at key intersections and started an all-out onslaught on the soldiers.

It was not immediately known how high casualties were running in the street fighting.

★ ★ ★

But reports of violence throughout the country sent the Algerian toll since Monday's cease fire soaring to 301 dead and at least 264 wounded. The total since Jan. 1 went up to 2,060 killed and 8,831 wounded.

At about the same time as street fighting broke out in Bab-el-Oued, other OAS commandos shot up an adjoining Moslem suburb and several shacks were set ablaze.

Model for Future Developments

IDEAL SITE PLANNING — This is the way city planners would like to see all of Pontiac's elementary and secondary school sites developed. The new Pontiac General Development Plan clearly specifies site needs for city schools, which play a vital roll in the residential and recreation future of Pontiac. This is an aerial view of Pontiac Northern High School and Madison Junior High School, which the master plan recognizes as a model for future planning.

Gromyko Denies Rusk's Claims at Arms Talks

East, West Each Say the Other's Upcoming Blasts Prevent Ban

GENEVA (AP) — Secretary of State Dean Rusk accused the Soviet Union today of blocking a nuclear test ban treaty while presumably planning a new series of atomic weapons explosions.

Soviet Foreign Minister Andrei A. Gromyko sharply denied the charge and blamed the United States for the failure to reach agreement on a test ban.

The clash came in the 17-nation disarmament conference when the United States, Britain and the Soviet Union reported collapse of their efforts to start new negotiations on a test ban treaty.

Gromyko said the United States is to blame for the failure because it has scheduled a new series of atmospheric nuclear tests and does not want a test prohibition.

Rusk said President Kennedy had emphasized the United States would stop all tests if the Soviet Union would sign a treaty with effective controls against cheating. Kennedy has ordered the tests to start in late April unless such a treaty is signed.

HOME MAKES OFFER

British Foreign Secretary Lord Home said the Western powers are prepared to work out a control system on the most objective scientific basis possible. Home promised minimum controls to Gromyko earlier in the week but Gromyko rejected any kind of international controls which would put foreign observers inside the Soviet Union.

Gromyko renewed the Soviet charge that the West wants to set up an espionage system. He brushed aside Rusk's charge of new Soviet test plans by saying it was a pretext to cover known American test plans.

Rusk said the Russians three to four years ago had approved scientific plans for international inspection to police a test ban. The ban is no less urgent now than it was in 1958, he said. He declared the Soviet spy charge had no rational basis because the proposed inspection system could not be used that way.

"My government is at a loss to understand the Soviet position," Rusk said, "unless it be that the U.S.S.R. has decided that it is still overwhelmingly important for it to be free to continue its nuclear weapon tests. It may be that the U.S.S.R. feels a military need for a new test series."

Rusk spoke from a prepared text. Gromyko replied extemporaneously. An informant said he accused the United States of an aggressive act in deciding to resume testing in the atmosphere. He denied the Soviet Union had broken a moratorium when it started its series of about 50 tests last September. There was no moratorium in existence then, Gromyko said.

Move Up Deadline for Wisner Lights

New lights for Wisner Stadium are now a near certainty.

The Pontiac Board of Education last night moved up the deadline on installation of the lights, after it was told the Detroit Lions would not play scrimmage game here unless the lights were installed by Aug. 1.

The board had previously okayed architectural planning which would have made installation possible between Sept. 1 and Sept. 15. Cost has been estimated at $35,000.

The only two hitches which now appear able to hold back installation would be excessively high bids or a sudden drop in the school board's expected revenue.

★ ★ ★

The request from the Lions was relayed to the board by Jim Huttenlocher, president of the Pontiac Jaycees, cosponsors of the event with Community National Bank.

Renovation of the lighting had been pressed by citizens and the professional football team after the scrimmage game last year when rain shattered many of the lights.

Reports Finding Fossil of a Man-Ape Creature

WASHINGTON (AP)—A British anthropologist has announced discovery of the jawbone of a strange creature—not quite man and not quite ape—believed to have lived in Central Africa 14 million years ago.

The fossil remains fill in one of the major gaps in the fragmentary story of human evolution, Dr. L. S. B. Leakey said yesterday.

He said the discovery, made on an orange farm in Kenya, East Africa, by him and his wife, Mary, lends support to the theory that man made his first appearance on the dark continent.

"I have no doubt that it was in Africa — in fact in Central Africa — that man was born," the scientist told a news conference at the National Geographic Society.

"You might say, with respect to the Garden of Eden, that Africa was the place."

'NOT YET MAN'

Leakey said the creature "is not man, but he is more man than ape. He is definitely heading toward man. He has more characteristics toward man than apes. But he is not yet man."

Leakey told also of the discovery of the remains of other strange creatures in the area where the new type of primate lived. These were 14-million-year-old giraffes the size of donkeys, elephants no bigger than horses, ancestral hippopotamuses, rhinoceroses, antelopes and pigs.

Remains of the newly found primate unearthed by the Leakeys were two pieces of upper jaw, containing teeth, and a lower tooth.

★ ★ ★

Leakey said there was no way yet of determining its sex. Nor could he say much about its general appearance, other than "I would suspect it was not as heavy or as big as a chimpanzee."

The fossil bones were dug up last July at Fort Ternan, about 40 miles west of Kisumu, Kenya, near Lake Victoria. Layers of solidified volcanic ash covered them. The age of the bones was determined by chemical analysis of the ash.

★ ★ ★

The husband-and-wife team is in Washington to receive medals from the society for their accomplishments in anthropological research and exploration. The society has financed the Leakeys' African expeditions.

Expect Bulk of Red Test Fallout Now

WASHINGTON (AP) — The bulk of the fallout from last fall's Soviet nuclear test series should begin to come down from the stratosphere any time now.

But the Public Health Service says it's highly unlikely there will be any need to take protective measures to reduce human intake of radioactive strontium 90, the fallout material of greatest potential concern from the health standpoint.

Strontium 90 is chemically akin to calcium and concentrates in the bones, where it is capable of causing bone cancer or leukemia. The radioactive material can be on vegetables or grains eaten directly by man or can pass along indirectly through grass eaten by cows, then into the milk or meat.

★ ★ ★

While the settling of the fallout is expected to last for several months—reaching its maximum in the rains of late April or early May—the bulk of the debris in the stratosphere may come down in two steps, part this spring and the rest in the spring of 1963.

And, some of the debris may fall gradually over seven or eight successive springs.

This was the situation as obtained in interviews with Public Health Service and Weather Bureau officials. The views are a followup to the forecasts of last fall and winter that most of the debris from the Soviet tests—that is, the component originally spread high in the stratosphere—would not begin to come down until this spring.

Officials of the health service's division of radiological health said that as yet, there is no discernible evidence that the fallout is beginning to come down, although they expect it to begin soon.

Pontiac General Development Plan

Parks to Aid 'Perfect City'

(Editor's Note — This is the second in a three-part series on the Pontiac General Development Plan, adopted by the City Commission in December. The plan will guide all the future development of the city. Public understanding of it is essential to its proper use and criticism, if any.)

BY DICK SAUNDERS

In the "perfect Pontiac" as envisioned by City planners in their General Development Plan, neighborhoods will be units, schools will all have adequate adjacent park and recreational facilities and each quadrant of the city will have a major park.

We have already seen how commercial land use should be condensed, with local shopping centers located between neighborhood units.

The master plan divides residential areas into 30 separate and distinct neighborhood units. Each unit is centered around an elementary school as the heart of the neighborhood, and contains recreational facilities designed to serve the needs of the neighborhood.

Size is decided by need. The boundaries must encompass enough families to support an elementary school. Pontiac residential area will be dominated by single-family owner-occupied dwellings, in units providing a normal density of close to seven dwelling units per net residential acre, or about 4,000 persons.

SIX DWELLINGS PER ACRE

Most of the city's future residential growth will be in the northeast section. Neighborhoods here will be low density units of about 2,000 persons, or less than six dwelling units per net residential acre.

To offset this, high density public housing projects will be developed and expanded, particularly in the immediate area surrounding the central business district. These units have 6,000 inhabitants and more than eight dwelling units per net residential acre in the plan.

Planners say it is very possible the banks of the Clinton River on the east side will some day become the site of big modern apartment buildings, sprawling parks and a scenic parkway linking downtown Pontiac with the M59 freeway.

HOUSES NEED REPAIR

To attain residential plan goals, the city and its residents must dig in and work. The 1960 U.S. Census of Housing indicates that there are 3,563 houses deteriorating and in need of repair in Pontiac and another 716 structures that "do not provide safe and adequate shelter" and should be removed.

Schools in this "perfect Pontiac" will also change. Children of the future will have more schools to attend and the schools themselves will be less crowded.

School sites will be larger to accommodate suitable recreational facilities. As the heart of a neighborhood, each elementary school should be on a 10-acre site.

★ ★ ★

The junior high should serve four or five neighborhoods and be on a site of about 25 acres. The senior high school should serve at least 10 neighborhoods, be on a 35-acre site and on a major street.

★ ★ ★

Only five of the city's 23 elementary schools have 10 or more acres. Of the secondary schools, only Madison Junior High and Pontiac Northern have adequate sites.

Imagine the Pontiac Central

(Continued on Page 2, Col. 3)

Peronists Start Argentine Strike

Military Pressures for Frondizi Ouster Amid Fears of Violence

BUENOS AIRES (AP) — Followers of exiled dictator Juan D. Peron launched a nationwide anti-government strike today as military pressure mounted for President Arturo Frondizi's ouster.

National police went on battle alert as the strike began at midnight amid fears of violence.

Pro-Peron labor unions summoned nearly 2 million workers to strike for 24 hours in protest against Frondizi's decree — ordered by the military — nullifying sweeping Peronist victories in National Assembly and provincial elections last Sunday.

The full effect of the strike was not expected to be felt until later in the day, but officials predicted it would not be paralyzing. The powerful Transport Workers Union said it would not take part. Other unions also refused to join in, but went on record as opposed to Frondizi.

STORES FUNCTIONING

In downtown Buenos Aires stores functioned normally. Buses and other forms of transportation were running. Milk and newspaper deliveries were made without interruption.

There were no reports, however, from the factory city of Cordoba, where U. S. automobile plants operate, and other industrial centers where workers promised to adhere to the strike call.

The three armed service sec-

(Continued on Page 2, Col. 1)

No Sunday-Selling Bill Pleases Area Merchants

A cross section of opinion from Pontiac area merchants today showed almost 100 per cent approval of bills to stop most Sunday retail selling, passed by a wide margin in the Lansing House yesterday.

The proposed complicated Sunday closing law passed by an 86-12 vote and is on its way to the state Senate.

The bills would prohibit sale of specified goods, from suits to furniture and appliances, in 13 of Michigan's most populated counties on Saturday or Sunday. The choice of day would be left up to the merchants.

Oakland County is included.

The law wouldn't affect sale of "necessity items" such as food and drugs.

In downtown Pontiac, even the spokesmen for stores that do Sunday business were in favor of the ban.

"We would love to see the bill passed," said Edward Eddy, vice president of Consumers Discount Center. "We don't want to stay open on Sunday, but our competition is open now on Sundays, so we have to stay open."

Gene Evans, assistant manager of Robert Hall Clothes in Pontiac, wondered if the law made any exceptions for the Christmas and Easter sales seasons. It doesn't.

"It's a company policy for our stores to stay open Sundays during these seasons."

John F. Donohoe, manager of

(Continued on Page 2, Col. 3)

The Salvation Army needs your household discards. For prompt, courteous truck pickup service call PE 5-9601.

Are you buying a Carpet? Call George Tuson, at Elliott's, OR 3-1225.

Each weekday during Lent a prominent American invites you to join with him in his favorite prayer. Today, join with:

JAMES B. CAREY

President, Electrical, Radio and Machine Workers

Lord Jesus, Carpenter of Nazareth, Thou has called us to play our part in a day of destiny and decision . . . Be Thou present, O Delegate Unseen, in our midst . . . to bless us . . . that there may be concession without coercion and conciliation without compromise . . .

May the leaders of industry find in the new merged ranks of Free Labor . . . not menaces but a mighty safeguard of their own enterprise and freedoms.

Bless, O Lord, we beseech Thee, this merger . . . Let this new unity which brings 15,000,000 laboring men together in common purpose be the means of renewing their remembrance of Thy provident care and of Thy bountiful provision for all their needs . . . and may the blessing of God the Father, of Christ the Worker and of the Holy Spirit be with it now and always.

Cardinal Spellman at AFL-CIO Merger Convention

Distributed by The Laymen's National Committee and NEA

Jackie Tries Out New Gift

AP Photofax

GOES RIDING — Mrs. Jacqueline Kennedy, wife of the President, rides Sardar, a bay gelding presented to her by Pakistan President Ayub Khan, on the grounds of the governor's house in Lahore today. The First Lady has been on a goodwill tour in India and Pakistan. (Story on page 2.)

Weatherman Revises Forecast to Cloudy

The weatherman can't make up his mind. First he said tomorrow will be fair, now he predicts the day will be mostly cloudy. He said skies will be cloudy and the low near 34 tonight.

★ ★ ★

Temperatures are gradually creeping upward. The forecast calls for a high of 44 to 55 and low of 23 to 31 for the next five days.

Precipitation will be less than .50 of an inch of rain Sunday and again Tuesday or Wednesday. Morning winds northeasterly at 2 miles per hour will become 10 to 18 m.p.h. tonight and Saturday.

Thirty-three was the lowest reading in downtown Pontiac preceding 8 a.m. The mercury stood at 41 at 1 p.m.

Highway Toll Increases

EAST LANSING (AP) — Traffic crashes have claimed 223 lives in Michigan so far this year, provisional figures compiled by state police showed today. The toll on the same date a year ago was 287.

In Today's Press

Looks at Religion

Are churches concerned with wealthy or poor? — PAGE 4.

Worth the Gamble

U. S. decides holding South Viet Nam worth risking Red Chinese intervention—PAGE 12.

'Viva Peron'

Argentinians want ex-leader, forget dictatorship — PAGE 15.

Can't Spell?

Make list of all uncertain words—PAGE 33.

Area News 14
Astrology 33
Comics 33
Editorials 6
High Schools 23
Markets 24
Obituaries 35
Sports 29-32
Theaters 36-37
TV and Radio Programs 36
Wilson, Earl 41
Women's Pages 17-21

Asks Fellow Mayors to Support Detroit Tax

WARREN (AP) — Detroit Mayor Jerome Cavanagh appealed to 25 suburban mayors last night for support of his city-county income tax plan, but most stood firm in their opposition.

★ ★ ★

St. Clair Shores Mayor Eugene Ellisom said that although the suburbs are sympathetic with Cavanagh's problems, they are opposed to his tax plan. He asked why Cavanagh did not meet with the mayors before advocating his plan "in headlines."

Cavanagh agreed he should have taken it up with his fellow mayors first, but said he doubted the results would have been any different.

Cavanagh said his city now has a $53-million dollar deficit and must have more revenue.

★ ★ ★

Cavanagh told the Metropolitan Mayors Association that suburbs in five to 10 years will be facing the very problems Detroit now is facing.

Cavanagh said that if Detroit goes broke, the suburbs will go down the drain, too, adding: "As Detroit goes, so goes southeastern Michigan."

The Detroit mayor appeared to plug for support for a city-county income tax program which would tax suburbanites working in Detroit as well as Detroit residents. The Michigan House of Representatives has passed a bill to bar cities from taxing nonresidents and it now awaits Senate action in Lansing.

GROUP TO FIGHT

Most of the Metropolitan Mayors Association members from Wayne, Oakland and Macomb counties have voiced opposition to Cavanagh's proposed tax plan and have organized themselves into a vigilance tax committee to fight it.

★ ★ ★

Cavanagh's proposed plan would tax income of Detroiters one per cent and incomes of nonresidents working in the Motor City one-half of one per cent.

Suburbs similarly could tax persons living in Detroit and working in their areas, Cavanagh said.

★ ★ ★

He insisted a city could tax nonresidents legally. Referring to claims of some suburban mayors that this would be "taxation with out representation," Cavanagh cited state taxes as an example of levies made by a legislature that does not afford equal representation to all.

Cavanagh said Detroit and the suburbs are interdependent and that suburbanites "have a moral if not legal obligation to help the central city."

"Truthfully," he continued, "I feel that the problems of any one city in the metropolitan area can't be isolated from any sister city by some geographic boundary like Eight Mile Road."

He said there are some suburbanites in sympathy with Detroit's plight and that he recently had received a $200 check from a Berkley resident who said he considered it his "obligation" to Detroit.

Berkley's Mayor George Kuhn is one of those out of sympathy with Cavanagh's income tax proposal and a leader in the fight against it.

Officer's Nose Nabs Man on Liquor Charge

Patrolman Hal Risner's keen nose caught a peculiar odor yesterday while he and his partner were investigating a possible stolen car report on East Wilson Street.

Risner and officer James Fritz began tracking the scent up the street. When they drew opposite a house at 316 E. Wilson St., an occupant, Robert Nichols, 35, stepped out the door and asked what they were looking for.

"We're checking a stolen car report," Risner said, his nose still slightly tilted into the wind.

Evidently Nichols didn't believe him. When the police returned with a search warrant, they said they found Nichols pouring moonshine whisky down the basement drain.

They also confiscated evidence of a still in the basement, the officers said.

"Once you get a whiff of moonshine smoke, you never forget the smell," Detective Lt. William F. Nesbitt, head of the vice and narcotics squad, noted.

Nichols arrested on a charge of manufacturing illegal whisky, was to be arraigned today in Municipal Court.

Pontiac Press Photo

PREPARE FOR SHOW — Carpenters, electricians and many other busy people were swarming around the Community Activities Building in Waterford Township yesterday getting things ready for the big Home and Sports Show that starts tonight. Norm Nelson, left, chairman of the Waterford Township Junior Chamber of Commerce sponsored show, explains to public relations chairman, Bill Sharp, how the exhibit booths are erected. The show will open at 6 p.m. at the CAI Building, 5640 Williams Lake Road.

Jackie Tries Out Her Thoroughbred

RAWALPINDI, Pakistan (AP) — Mrs. Jacqueline Kennedy tried out her new Pakistani horse today and then received in this capital city the biggest welcome it has ever given a foreign visitor.

★ ★ ★

Almost everyone in Rawalpindi, population 400,000, turned out to greet America's first lady.

Crowds jammed the streets waving thousands of paper flags and placards saying "Long live Mrs. Kennedy."

Drum and bagpipe bands serenaded her at various points along the six-mile flag-covered route from airport to city.

THRILLING WELCOME

It was a thrilling welcome like many Mrs. Kennedy has received in other Indian and Pakistani cities since arriving on the subcontinent 12 days ago.

But this morning the 32-year-old first lady had the experience of riding Sardar (Chief), the bay gelding given her yesterday in Lahore by President Mohammed Ayub Kahn.

She rode the horse for 10 minutes on the lawn of the governor's house in Lahore before taking Ayub's personal turboprop plane to Rawalpindi.

"Oh he's lovely!" she said excitedly after the ride.

"No one is going to be allowed to ride him but me."

★ ★ ★

Mrs. Kennedy tried the horse about the time she was due in Rawalpindi. But her arrival time was put off three hours so she could catch up on her sleep.

Kennedy Flying to California

Accompanied by Bob, President Readies Talk; May See Atlas Firing

From Our News Wires

WASHINGTON — President Kennedy, accompanied by his brother, Atty. Gen. Robert F. Kennedy, flew to the West Coast today for an important speech in California and possibly his first closeup view of a major missile launching.

★ ★ ★

The Chief Executive's big Air Force jet took off from nearby Andrews Air Force Base at 8:49 a.m. (Pontiac time) for Alameda Naval Air Station on San Francisco Bay. The flight to California was expected to take about five hours, 15 minutes.

The attorney general hitched a ride with the President to attend a state conference on crime prevention in Los Angeles tomorrow.

★ ★ ★

The President's trip was billed as strictly nonpolitical. But it is no secret that he is eager to do everything possible to help California Gov. Edmund G. (Pat) Brown win re-election. Brown probably will be opposed by former Vice President Richard M. Nixon, Kennedy's opponent in the 1960 presidential election.

His speech, before an expected audience of 85,000 persons in the University of California stadium at Berkeley, was set for shortly after 5 p.m. (Pontiac Time).

★ ★ ★

Kennedy will tour Vandenberg Air Force Base and there's a possibility he'll see an Atlas missile fired.

★ ★ ★

There's a linkehood that while in the Palm Springs area Kennedy will have a meeting with his predecessor, Gen. Dwight D. Eisenhower.

Drawings Pair Communities in Mayor Exchange

A host of Oakland County communities were paired yesterday with other Michigan towns for the annual mayor's exchange day May 21.

★ ★ ★

In a special drawing at Lansing, the pairings involving area communities were:

Clarkston - Centerville, Farmington - Dowagiac, Ferndale-Wyandotte, Hazel Park - Saginaw, Holly-Dewitt, Lake Orion-Sparta, Rochester - Negaunee, Walled Lake-Corunna, Troy-Plymouth and Utica-Clinton.

Also paired were Royal Oak-Dearborn, Berkley - Monroe, Madison Heights-Livonia, Novi-Haslings, Southfield-Allen Park, South Lyon - Crosswell, Wixom - Quincy, Northville-North Muskegon and Franklin-Clio.

Pontiac and Port Huron also were matched in the drawing. Birmingham and Detroit withdrew their lots and made an agreement for their mayors to exchange visits.

Sunday-Sales Bill Pleases Merchants

(Continued From Page One)

the downtown Neisner Bros. store, said, "I'm all for the law. Our policy has always been to close Sunday unless competition gets too great. We're not open Sundays now and four nights a week is enough anyway."

"I don't like government regulation of retail business," said Howard Nelson, manager of Sears Department store, "but I don't see any other way to whip Sunday selling."

★ ★ ★

"We're 100 per cent for the bill," said N. K. Buch, manager of the downtown S. S. Kresge Co. store. "It will get our full support."

'SIX DAYS ENOUGH'

Shopping centers also supported the bill. Irving J. Gordon, owner-manager of the Tel-Huron Children's Shop, Inc., and president of the Tel-Huron Merchants Assn., thought it was "the best idea the legislature has had in 20 years.

"Something must be done to help the small businessman. Six days a week of operation is plenty."

The association had already appealed to Lansing for a bill to curtail Sunday selling.

At Miracle Mile Shopping Center, Jack Phillips, assistant manager of the J. C. Penney store, also supported the bill. "Of our 1,700 stores throughout the nation, none is open on Sunday. We don't feel it's right to commercialize Sunday."

Peronists Pull Off Strike in Argentine

(Continued From Page One)

retaries huddled with top military commanders at Government House in an early morning meeting at first described as decisive. The 90-minute conference broke up at 3:30 a.m. with no announcement.

Word leaked out that irate navy leaders once again pressed their demands that Frondizi resign. Army and air force chiefs, who had stood for retaining Frondizi, were reported wavering under the navy officers' insistence that he be ousted.

The military tossed Peron out in 1955 and is violently opposed to his return. It stopped short of taking over the government earlier this week when Frondizi agreed to form a new anti-Peron coalition government with a half-military, half-civilian cabinet and to once again ban Peronist political activity.

Frondizi rushed from a glittering banquet for Britain's visiting Prince Philip to his private residence for an early morning conference with the president of the lower house of Congress, Fernandez de Monjardin. There was no report from the conference.

French Army Moslems, Rebels Clash; 100 Die

PARIS (AP)—More than 100 Moslems were killed in a battle in Western Algeria Wednesday between Algerian rebel forces and Moslem auxiliaries in the French army, the French News Agency reported today.

The battle took place at Relizane, about 60 miles east of Oran, the report, attributed to official sources, said.

AP Photofax

TIRED OF RUNNING — Lyndal Ray Smith, 37, one of the FBI's most wanted criminals, surrendered last night, saying he was tired of running. In handcuffs, in Baltimore, he steps out of a car as unidentified FBI men watch closely. Officers said Smith escaped from a prison camp at San Quentin, Calif., Feb. 21, 1961. He was serving a sentence of five years for armed robbery.

Plan 30 Sections in 'Perfect' City

(Continued From Page One)

High Schol site expanding its present boundaries a block west and two blocks north. That's what the master plan proposes.

It also pinpoints sites for 10 new elementary schools and one new junior high. In the "perfect Pontiac," schools will cover 4 per cent of the city's land. They now cover 2 per cent.

Parks and recreation sites will show the largest increase in land area, from 4 now to 10 per cent in the future.

Through expansion, the Wisner Stadium site will become "Pontiac's dominant, active recreation location."

★ ★ ★

Creation of a major park adjacent to Galloway Lake in the city's northeast quadrant will be a priority item. Areas adjacent to Osmun, Terry and Harris lakes are to be connected and developed with scenic park facilities.

★ ★ ★

The "new face of Pontiac" may well include an integrated park system extending from Murphy Park to the core of the city.

A COMMUNITY CENTER

A community center for club meetings, banquets, exhibitions, music recitals, lectures and hobby classes should spring up in the civic center near city hall, according to the plan.

It may consist of several buildings, a library, open courts and terraces grouped around a mall.

Also proposed is a huge auditorium and arena for indoor shows and events.

★ ★ ★

This dream city could never become a reality without industry to support it and public facilities to serve and protect it. These items in the "future Pontiac" will be covered in the third and final article in this series.

The Day in Birmingham

Recreation Dept. Says Income Down at Rink

BIRMINGHAM — The Birmingham Recreation Department said today that revenue from the operation of the municipal ice rink dropped $1,200 from last year and that expenditures were increased by $3,700.

★ ★ ★

During the 1960-61 season at the Eton Park rink, revenue was $14,859 and expenditures were $21,292.

Donald Martin, recreation director, said a preliminary report also shows a drop in attendance from last year by about 3,000.

Most of the attendance drop was in the open skating periods and due primarily to the number of weekend sessions that had to be canceled because of inclement weather conditions, he said.

★ ★ ★

Even though this year's operation did not compare as favorably with last season the ice ring activities drew a total attendance of 31,931.

This figure is higher than the attendance recorded in any other activity by the recreation department, according to Martin.

"What Merger Means to Us" will be topic discussed by Rev. John A. Root at the 8 p.m. general meeting of the women of St. Andrew Lutheran Church, Bloomfield Township.

The United Lutheran Church of America which includes St. Andrew, the Augustana Lutheran Church, the Suomi Synod and the American Evangelical Lutheran Church bodies, will merge into one group, the Lutheran Church in America, this summer.

The merger will take place during a convention at Detroit's Cobo Hall.

Pastor Root will discuss the effects of the merger and explain the decisions reached by the Joint Commission on Lutheran Unity.

Man in space will be presented on film to members of the Cranbrook Institute of Science at 8:15 p.m. today in the auditorium of Cranbrook School, Bloomfield Hills.

The films include a photographic record of Soviet orbital flights by Gagarin and Titov, as presented by the U.S.S.R.

Commander Allen Shepard's up-and-down capsule shot also will be shown in a film, "Earth and Sky," by the National Aeronautic and Space Administration.

★ ★ ★

Two Walt Disney films are entitled "Man and the Moon" and "Mars and Beyond."

U.S. Says 'No' on Red Trade

Seattle Firm Refused OK on Grain for China and North Korea

WASHINGTON (AP) — A Seattle trading firm's request for permission to ship $400 million of grain to Communist China and North Korea was rejected today by the government.

★ ★ ★

Secretary of Commerce Luther H. Hodges announced the denial of export license applications from the International Trading Corp., Seattle, for sales of wheat and barley to the two Communist nations in Asia.

A two-sentence announcement said "there was no evidence that the order held by ITC was based upon a request from the governments concerned."

★ ★ ★

Officials indicated this was a roundabout way of saying that the proposed grain shipment had been subject to discussions between the Commerce Department and the International Trading Corp. and did not involve any talks with the governments of Red China and North Korea.

ORDER CONSIDERED

There is a complete embargo on shipments of American goods and produce to the two countries. However, the Commerce Department at least considered making an exception to the rule in this case. Officials said they could not say why this had been done.

★ ★ ★

President Kennedy was asked about reports that a grain deal with Communist China, which has been suffering from agricultural failures, was being considered. He confirmed then that the Seattle firm had applied for a license.

★ ★ ★

The proposed shipments would have extended over three years. Communist China had wanted six million tons of grain while North Korea had put in an order for 4.5 million tons.

Pennsylvanians to Help Coast Dig Out of Sand

ALLENTOWN, Pa. (AP)—"Nobody asked for help. This is just old fashioned neighbor-to-neighbor friendship."

★ ★ ★

That's the way Charley Zaimes, news director of WSAN and co-chairman of Operation Help, described the promise of 1,000 volunteers from Pensylvania's Lehigh Valley to work Sunday to help New Jersey shore communities dig out from the sand left by the severe storm two weeks ago.

Zaimes said a motorcade of buses and autos will leave Allentown at 5 a.m. Sunday for Ocean City, Strathmere, Whale Beach and Sea Isle City.

★ ★ ★

Zaimes said one man contributed $5 to help. He quoted him as saying: "I'm too old to go. I'm 74. But I can send my dollars."

Eye Scenic Highway

ISHPEMING (AP) — A three-man study committee of citizens has decided a scenic highway along the south shore of Lake Superior would help build the Uppen Peninsula's tourist trade.

Want to Harness River

CAPE TOWN, South Africa (AP) — South Africa announced today a 30-year project for harnessing the Orange River to change a semi-desert into an agricultural and industrial paradise.

Rains in Much of Nation

Rockies Get More Snow

From Our News Wires

Snow flurries persisted today in the central and southern Rockies where a spring storm Thursday dumped up to 14 inches of wet snow. The snow belt stretched from western Nevada to Wyoming.

★ ★ ★

Skies were overcast over much of the nation as showers during the night soaked wide areas along the Pacific Coast and throughout the South. Temperatures were mild in most areas.

The precipitation in southern Idaho raised new flood threats in an area hit by multimillion-dollar damage last month.

The Portneuf River overflowed at several points south of Pocatello, sending water over farmland and U.S. 30N. The highway remained open.

HEAVY IN MOUNTAINS

The heaviest snowfall was in the mountains. Four to six inches of snow was measured at Cascade-McCall, Idaho and four inches at Salt Lake City and at Ely, Neb.

Spring floods posed a problem to some lower Michigan residents as above freezing temperatures melted snow and filled many rivers and streams to near capacity.

The warmer weather also freed river ice which broke into floes and jammed up at narrow points, causing flood waters to spill onto adjoining lowlands.

★ ★ ★

The Grand River continued to pose a threat in western Michigan and the Tittabawassee River at Midland climbed near the flood warning stage to 14½ feet. Flood warning stage is 15 feet and flood stage 18 feet.

Hit-Run Suspect Claims Someone Changed Bumper

GRAND RAPIDS (AP) — Patrolman Jack Billingsley thought he had a solid case yesterday against a hit and run suspect.

★ ★ ★

The motorist, a 70-year-old woman, allegedly backed her car from her driveway, struck a parked auto and drove off without stopping. Billingsley traced the incident to her. He said she denied the allegation.

"Well," said Billingsley pointing to a mark on the woman's bumper, "how do you explain that?"

He said she stared momentarily, then replied:

"That's not my bumper. Someone has taken my bumper and put that one on."

★ ★ ★

The case continues under investigation.

The Weather

Full U.S. Weather Bureau Report

PONTIAC AND VICINITY — Mostly cloudy with little temperature change today, tonight and Saturday. High today 43, low tonight 34, high Saturday 45. East to northeast winds 6 to 12 miles today becoming southeasterly 10 to 18 miles tonight and Saturday.

Today in Pontiac

Lowest temperature preceding 8 a.m. 23

8:30 a.m.: Wind velocity 2 m.p.h. Direction northeast.

Sun sets Friday at 6:40 p.m.

Sun rises Saturday at 6:38 a.m.

Moon sets Saturday at 8:23 a.m.

Moon rises Friday at 9:59 p.m.

Downtown Temperatures

6 a.m.	33	11 a.m.	38
7 a.m.	34	12 m.	40
8 a.m.	34	1 p.m.	41
9 a.m.	35		
10 a.m.	36		

Thursday in Pontiac (as recorded downtown)

Highest temperature	39
Lowest temperature	32
Mean temperature	35.5
Weather: Cloudy.	

Highest and Lowest Temperatures

This Date in 50 Years		This Year	
73 in 1945	2 in 1888		

One Year Ago in Pontiac

Highest temperature	42
Lowest temperature	36
Mean temperature	39
Weather: Drizzle.	

Temperature Chart

Alpena	35	26	Kansas City	50	34
Escanaba	38	16	Los Angeles	58	50
Houghton	31	17	Miami Beach	85	73
Marquette	34	21	Milwaukee	34	30
Pellston	33	24	New Orleans	65	48
Traverse City	35	21	New York	53	39
Albuquerque	50	33	Omaha	40	36
Atlanta	56	42	Phoenix	86	49
Bismarck	39	22	Pittsburgh	47	37
Boston	45	30	St. Louis	38	31
Chicago	38	25	S. Lake City	55	31
Denver	54	25	S. Francisco	54	48
Detroit	39	32	S. S. Marie	38	19
Duluth	31	22	Seattle	50	41
Fort Worth	67	47	Tampa	78	57
Jacksonville	70	55	Washington	58	40

Snow Depths

Alpena	15 inches	Marquette	24 inches
Escanaba	8 inches	Pellston	11 inches
Houghton	17 inches	Trav. City	3 inches

Date From U.S. WEATHER BUREAU

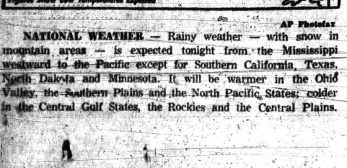

AP Photofax

NATIONAL WEATHER — Rainy weather — with snow in mountain areas — is expected tonight from the Mississippi westward to the Pacific except for Southern California, Texas, North Dakota and Minnesota. It will be warmer in the Ohio Valley, the Southern Plains and the North Pacific States; colder in the Central Gulf States, the Rockies and the Central Plains.

Auto on Official Mission

U.S. Car Shot Up by E. Germans

BERLIN (AP) — East German police shot up a khaki-colored U.S. mission military car this week, and Western officials are concerned about what may be behind the incident.

★ ★ ★

It was the second time this month the East Germans have fired on an automobile belonging to a Western Allied liaison mission attached to Soviet headquarters at Potsdam.

WAS KEPT SECRET

The latest incident occurred Tuesday near Gotha, an East German town about 150 miles southwest of Berlin, but was not disclosed until Thursday night. No one was hurt.

★ ★ ★

An East German patrol stopped the American staff car, which was carrying a major and a driver on an official mission. The major said the East Germans had no right to stop him and demanded to see a Soviet officer.

OPENED FIRE

The police squad leader said, "We are in charge here."

The U.S. officer repeated his demand and time was spent in argument. Finally, when no Soviet officer appeared, the major gave his driver orders to drive on.

★ ★ ★

East German police opened fire with a submachinegun. Bullets punctured a tire and riddled the trunk without hitting the Americans.

★ ★ ★

After some miles the two Americans stopped to fix the tire and asked an East German for assistance. East German police soon caught up, however, and arrested the East German.

SEND FOR AID

A message to U.S. liaison headquarters at Potsdam resulted in another American staff car arriving to help.

★ ★ ★

U.S. officials said no further information could be given out because of action in progress, but it was reported U.S. military officials were making a strong protest to Soviet authorities.

East German border guards fired on a British military vehicle just outside Berlin on March 10, seriously wounding the driver. The Soviets have not yet replied to a British protest.

Reservation Application

Press Theater Tour:

Please make the following reservation for me on The Pontiac Press Theater Tour to New York City, departing Tuesday morning, May 8 and returning May 13.

Miss
Mrs.
Mr. .....

Address .....

City ..... Phone .....

I understand that the $199 I have enclosed includes transportation, hotel, theater tickets, plus other extra features mentioned in Press articles.

I also understand that if I have any preferences for a room companion or am going with a small group that this information will accompany this reservation.

(Single Room $10 Extra)

I agree to participate in The Pontiac Press Theater Tour under the following conditions:

I have included the full payment with this reservation. If I am unable to make the tour I understand that I shall be given a full refund providing I give notice by April 1. I understand that reservations will be made in order of the receipt of applications and that my name will be placed upon a waiting list if I am not included among the first 80. I understand that I may participate in all of the schedule of events except for possible changes or additions made necessary by some event beyond control of The Pontiac Press.

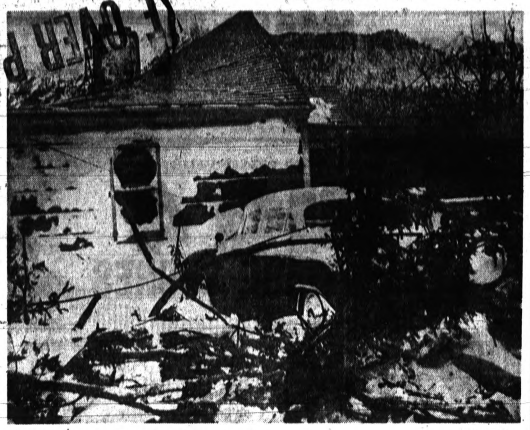

AP Photofax

SNOWSLIDE DESTRUCTION— This smashed and broken home is typical of several in a row at Juneau, Alaska, which were hit by a massive snowslide that roared down a nearby mountain early yesterday. The homes and yards were piled high with dirty snow and broken trees. It was like an earthquake, said one witness. Only one person was hurt. Damage was estimated at more than $200,000.

JFK's Children Are Paying Visit to Grandparents

PALM BEACH, Fla. (UPI) — President Kennedy's children, Caroline, 4, and John Jr., 1, were visiting today with their grandparents.

The children will stay with their grandfather, Joseph P. Kennedy, who is convalescing from a stroke suffered last Dec. 19, and grandmother, Mrs. Rose Kennedy, recovering from a successful pelvis hernia operation.

The children are expected to return to Washington early next week, in time for their mother's homecoming from her Asian travels next Thursday.

Laotians May Print Money to Pay Army

VIENTIANE, Laos (AP) — The Royal Laotian government, hard-pressed for cash after being deprived of American aid, today was reported planning to print new money to keep the domestic economy going.

Informants conceded the scheme—if carried out — would eventually produce inflation.

Premier Boun Oum's right-wing government needs money to pay the 60,000-man army and civil servants. The payroll normally is underwritten by the United States to bolster the anti-Communist government.

The United States suspended its monthly $3 million grant to the Vientiane government two months ago in an attempt to force Boun Oum to join with neutralist Prince Souvanna Phouma and pro-Communist Prince Souvanoupong in forming a coalition regime.

WSU Governors Ask for More State Aid

DETROIT (AP) — The Wayne State University Board of Governors has approved a plan to ask the legislature to increase state appropriations by $120 per student and has voted to increase tuition by $30 per year.

The plan would give Wayne $600,000 a year additional in tuition and $2.4 million in state income.

The board agreed to increase nonresident fees from $580 to $750 a year in two steps "to reduce some of the hardship of state students now enrolled."

Gives Credit on Fines

GAFFNEY, S.C. (UPI)—Former Magistrate Donald P. Owens told a jury trying him on an embezzlement charge yesterday that his books were $2,045 short because he allowed his friends to pay fines on the installment plan. The jury was unable to reach a verdict and Circuit Judge W. L. Rhodes Jr. declared a mistrial.

Dr. Danforth Succumbs

DETROIT (AP) — Dr. Mortimer E. Danforth, 82, died yesterday at Detroit's Deaconess Hospital where he had been chief of obstetrics for 19 years.

SANDERS FOR RENT
TRAVIS HARDWARE
456 Orchard Lake Ave. FE 5-8724

For Fast Service . . .
CALL 682-2651
FOR YOUR FUEL OIL
Daily 8 A.M. 9 P.M.
Sunday 8 A.M.—NOON
STONEY'S OIL SERVICE
1995 Cass Lake Rd., Keego

Muntz TV IS HERE
AM RADIO
23-INCH TV
4-SPEED PHONO
$198.00 With Trade
158 OAKLAND AVE.
CALL FE 4-1515
Pontiac's Only Authorized Muntz Sales and Service
C&V ELECTRO MART
Open 'til 9 Friday and Monday

Bomb-Report Joker Formally Charged

SACRAMENTO, Calif. (AP) — Assemblyman Charles E. Chapel of Los Angeles was formally charged Thursday with falsely reporting a bomb aboard an airliner.

★ ★ ★

The complaint filed with Municipal Judge Elvin F. Sheehy, called for the lawmaker's arrest. Legislative immunity does not apply in cases of felony.

★ ★ ★

The Republican legislator, 58, had said he was only joking when he told a stewardess he had a gun and nitroglycerine in his briefcase on March 15.

Police Chief James V. Hicks said he had been informed by Chapel's attorney that the legislator would surrender Friday.

'Exposure Threat' Cures Parliamentary Truants

TOKYO (AP)—They had almost a full house in the lower chamber of parliament yesterday, and that's news because usually no more than 40 per cent of the 467 members show up for sessions.

Yesterday's attendance was 90 per cent. The reason: the steering committee announced it was going to publish the names of absentees.

NOW at WAYNE GABERT'S
FREE With Any RCA VICTOR Stereo Console Purchase . . .
RCA VICTOR STEREO RECORD LIBRARY
TEN 12" STEREO RECORDS—82 ARTISTS
120 GREAT PERFORMANCES
RCA VICTOR
TOTAL SOUND STEREO
CONSOLE
• 4 Speakers
• Beautiful All-Wood Cabinets
From Only $159.95

BUY of the WEEK!
RCA VICTOR
PORTABLE TV!

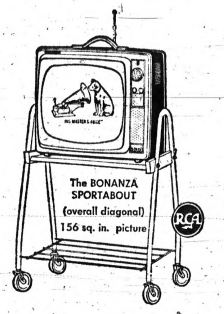

RCA VICTOR Fleur Vista SPORTABOUT
PORTABLE TV—ONLY $139.95
• 18,000 Volts of Picture Power
• Transformer Powered Chassis
• Front Controls, Front Speaker
• Stand Optional
The LOWEST PRICE EVER!
NO MONEY DOWN — 2 YEARS TO PAY
90 Days Same As Cash
Wayne Gabert
121 N. SAGINAW ST. — FE 5-6189
"Your Appliance Specialists"
Open Mon. and Fri. 'til 9:00 P.M.

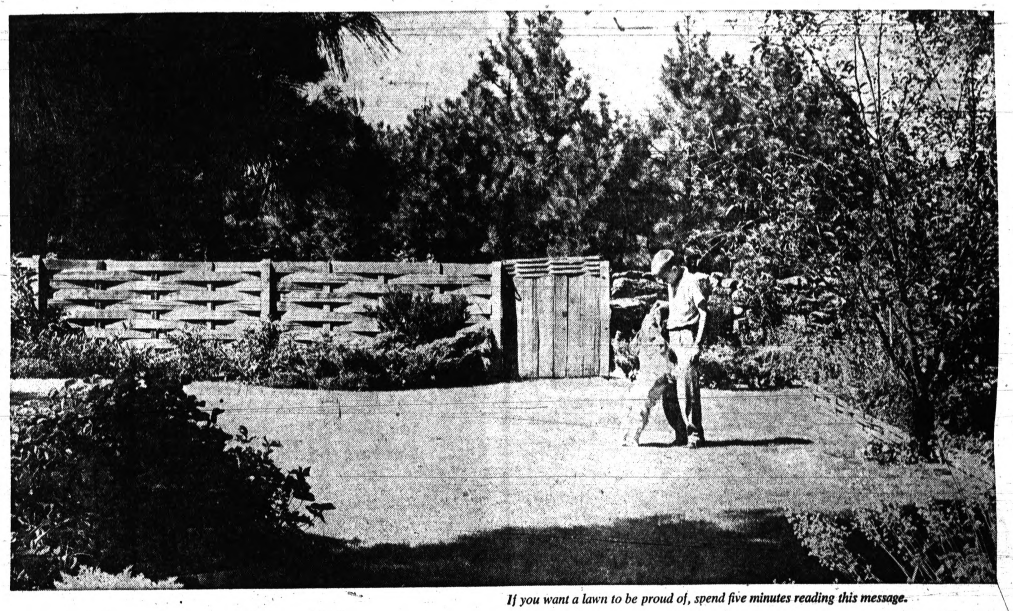

If you want a lawn to be proud of, spend five minutes reading this message.

"Give me one Saturday morning of honest effort and I will guarantee you a better lawn—no matter how much crabgrass there is around"

says your Scotts Dealer

DURING the past four years millions of lawn owners have won the battle against crabgrass. They have used a remarkable new lawn aid called HALTS and now enjoy the reward of a better lawn.

Crabgrass, one of nature's most prolific weeds, is an annual that starts from seed each year. These seeds may be in the soil from last year's plants or carried over from previous years. Or they may have been blown in or washed in from the neighborhood.

Your lawn need not be infested with crabgrass this year

These crabgrass seeds need not come up this year. You can stop them by putting down an invisible barrier of HALTS — the sooner the better, in any event before the third or fourth spring mowing. Halts is a clean, granular material. Applying it is a simple matter. With the Scotts Spreader you quickly blanket the entire lawn. Each tiny particle of Halts is more than a match for the wiliest crabgrass plant. It lies in wait, then strikes as crabgrass sprouts.

What you need to know

1. Realize if you or your neighbors had crabgrass last year, you will have it this year.
2. Realize you can stop it before it comes up.
3. Realize you can plant new grass the same day.
4. Realize you can fertilize at the same time — on the same day.
5. Realize you can do the whole job in 90 minutes on a 50 x 100 ft lawn.

The way HALTS works is a miracle of science. It has the astonishing ability to let *good grass sprout and grow unharmed as it selects out crabgrass seedlings for destruction.* Think what that means. You can sow Scotts Seed to give your lawn new life on the very same day you apply HALTS. No danger to the seed. And no delay in seeding. You also apply TURF BUILDER, Scotts unique protein-building grass fertilizer the same day. This adds sparkle and sturdiness to your lawn and gives your new grass the strong start it needs.

Scotts guarantees your success

Your Scotts Dealer is ready to help you grow a better lawn with the research, advice and products of O M Scott & Sons — a firm that has offered this guarantee throughout its 90 year history: *You must be satisfied or your money back.* This can so easily be your year to have a better lawn. It's time to give it that Saturday morning now!

Scotts FIRST IN LAWNS

INTRODUCTORY OFFER
SAVE $5.00
when you buy the Scotts Spreader

© O M SCOTT & SONS, MARYSVILLE, OHIO

Stockpile Probe to Open Soon

Sen. Symington Hails Removal of Secrecy From 12 Items

WASHINGTON (UPI) — Senate investigators, their path cleared to new information by presidential order, today pushed plans for an investigation of the nation's $7.7 billion strategic stockpile.

Sen. Stuart Symington, D-Mo., said he might have a statement today regarding the investigation by his subcommittee, expected to open soon.

Symington praised President Kennedy for his action yesterday removing secrecy from 12 major items in the stockpile. The information would include the amount by which supplies in the stockpile exceed actual wartime needs.

Kennedy's action was taken at Symington's request, and the senator intends to take up the 12 items first in its hearings.

The President asked Symington to make the investigation after telling a Jan. 31 news conference that he found the size of the stockpile astonishingly large. Kennedy said the stores of such things as aluminum and nickel were a potential source of unconscionable profits.

The materials which will be stripped of secrecy are aluminum, metallurgical grade chromite, cobalt, copper, lead, metallurgical grade manganese, Molybdenum, nickel, rubber, tin, tungsten and zinc.

The information to be made public will include the current maximum and minimum goals, the present stock and the excess amount of each, to be given in dollars and units.

Symington said the 12 products represented three-fourths of the stockpile both in quantity and value.

Expect Ferrari to Win Seebring 12-Hour Event

SEBRING, Fla. (AP)—Barring upsets, Ferrari should take home all the marbles in Saturday's 12-hour Grand Prix of Endurance automobile race.

★ ★ ★

Ferrari has the most cars, the fastest cars, and the fastest drivers on a track where one competitor said stepping on the gas is the key to victory.

There are 11 red Ferraris running in several categories. Their drivers are the who's who of sports car racing. Stirling Moss of London, world champion Phil Hill of Santa Monica, Calif.; Olivier Cendebien of Belgium, who won in a Ferrari with Hill as co-driver last year; Pedro and Ricardo Rordiguez of Mexico; and Ernes Ireland of England, winner of the U.S. Grand Prix.

AP Photofax

HELD IN THEFT — Joel Alexander Greene, 26, a New York art dealer, was arrested yesterday by the FBI in New York on a charge of stealing a $50,000 painting by Paul Klee from the University of Los Angeles in 1959. The FBI said Greene sold the painting for $3,000 to a Munich, Germany, gallery.

Dutch-Indonesian Talks Recessed Near Capital

WASHINGTON (UPI) — Secret talks between the Dutch and Indonesians over New Guinea have been recessed.

A brief communique said the talks, held near here, were recessed to allow the representatives to consult their governments.

Parks Dept. Offers Programs in Church

The Pontiac Department of Parks and Recreation today announced a "first" in its recent history. The department will offer recreational programs in a church.

★

All Saints Episcopal Church, at 171 W. Pike St., has offered the use of its gymnasium, auditorium, meeting room and kitchen facilities in a cooperative gesture to the city.

Activities and programs for youths and adults will get under way at the church next week, sponsored by the parks and recreation department, according to Leonard T. Buzz, supervisor of recreation.

Gym programs will begin Monday. The schedule calls for adult men's gym program each Monday, junior high school age boys each Thursday and high school age boys each Friday.

MEETINGS SET

All gym programs run from 7-9 p.m.

Starting March 22 the department's Sunset Club for men and women 60 years of age and over will begin meeting in the auditorium from 10 a.m. to 5 p.m.

The Sunset Club will have available for their use the auditorium, library and kitchen and will meet every Thursday in activities specially designed for this age group. A pot luck luncheon is one of the highlights of their weekly meetings.

All youth and adults who will be participating in the evening gym programs should use the Exchange Street entrance to the gym and must wear tennis shoes. These programs are open to all citizens of Pontiac who are interested in participating.

★ ★ ★

"The use of these facilities and participation in the programs that are sponsored by the parks and recreation department are in no way connected with the church or the religious services conducted there and are open to people of all races and creeds, in keeping with the philosophy of the department," said Buzz.

Line Watched by Vietnamese

Ten Companies, Which Have Been Trained by GIs, to Patrol

WASHINGTON (AP) — Ten companies of American-trained South Vietnamese rangers are being sent to patrol the heavily jungled Laotian border to cut down the flow of Communist guerrillas from North Viet Nam.

This is the first major effort to plug the 150-mile border which has been a main avenue of penetration for the Communist Viet Cong, who move into South Viet Nam across Laotian country controlled by the pro-Communist Pathet Lao.

ADVISERS ALONG

American military advisers often operate in the bush with the South Vietnamese rangers and presumably some of them will be with the 10 companies being detailed to border patrol work.

South Vietnamese ranger companies number about 120 men each, U.S. experts said each company could patrol as much as 25 miles of territory.

★ ★ ★

Increased patrol activity also was reported along the border with professedly neutral Cambodia, to the south of Laos.

The South Vietnamese and some U.S. officers have contended the Viet Cong guerrillas have used Cambodia as a haven, although Cambodian officials have denied this.

★ ★ ★

This information became available in the wake of Secretary of Defense Robert S. McNamara's latest trip to Honolulu for a briefing on the progress of the U.S.-supported South Vietnamese war.

Officials, buoyed by reports of significant progress with U.S. aid since December, feel there is no need for U.S. combat troops in South Viet Nam where the United States has nearly 5,000 military men advising and training the pro-Western forces.

To Help Link Hemisphere

WASHINGTON (UPI) — The United States yesterday made a $2 million contribution to a project to provide a highway to join southern Panama to Colombia, thus making it possible to drive from Alaska to the southern tip of South America.

Seeking Negroes for State Dept., Williams Reports

NEW YORK (AP) — Assistant Secretary of State G. Mennen Williams says the State Department is actively seeking young Negroes for career diplomats.

★ ★ ★

At present, only a handful of Negroes hold high posts in the far-flung American diplomatic corps. Among them are two ambassadors and Carl Rowan, deputy assistant secretary for public affairs. Clifton Wharton is ambassador to Norway and Mercer Cook to the Republic of Niger.

The former Michigan governor who now handles African affairs at the State Department, told an Urban League dinner his is particularly aware of the importance of race relations.

He said "a fresh breeze is blowing away many of the ancient prejudices and barriers" in the United States.

Vote for Aid to Indians

WASHINGTON (AP) — The Senate passed and sent to the White House yesterday a bill to authorize $1,098,000 in financial aid to the Menominee Indians of Wisconsin.

See the AUBURN
BLUE FLAME
In OPERATION

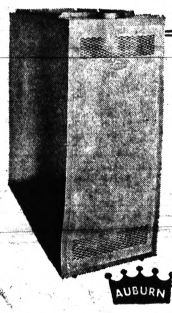

Amazing New
OIL FIRED
FORCED AIR
FURNACE

- Greatest advancement in Oil Heating in 20 years!
- No soot . . . No odor . . . No fumes . . . Quiet, dependable operation.
- Burner up to 40% more efficient—with a 25 year guarantee.

Use Standard's Free Insured Budget Plan —Pays Your Bills in the event of Sickness, Accident or Death.

SOLD and DISTRIBUTED BY:
TOM KIGER
STANDARD BURNER SERVICE CO.
95 West Pike Street — Pontiac, Michigan
Tune-ups — Annual Service Policies
24 HOUR BURNER SERVICE

REGISTER AT OUR BOOTH MARCH 23rd, 24th, 25th
★ ★ ★

WIN A FREE DELIVERY OF New American Home Heating Oil with Sta-Clean!

STANDARD

Guaranteed by Good Housekeeping
Phone FE 4-1584
"KEEP KOZY — KALL KIGER"
Standard Oil Division of American Oil Co., Pontiac

americana by General Electric
2 OVENS IN 30" SPACE!

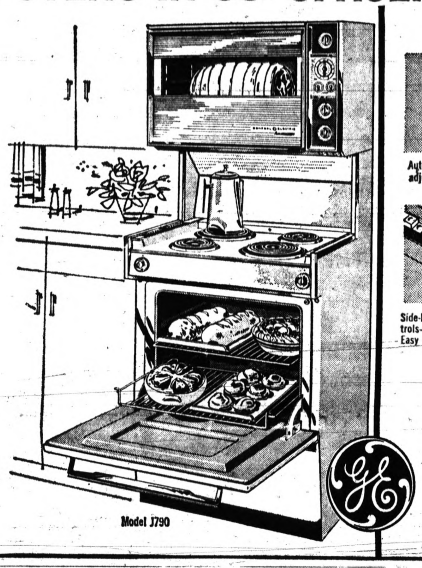

Model J790

See on Display at the
WATERFORD BUILDERS and SPORT SHOW—Mar. 23, 24, 25
CAI Building on Williams Lake Rd.
DEMONSTRATION AT HAMPTON'S BOOTH
Displayed After Show at Hampton's Store

Automatic Sensi-Temp® Unit adjusts to fit 4"-6"-8" pans

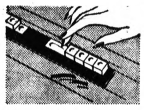

Side-Mounted pushbutton controls—unique recessed cooktop. Easy to reach, set and operate!

What a wonderful new design idea . . . fits-in like a built-in without costly remodeling! Features new Eye-Hi oven with rotisserie and panorama window . . . lets you see inside without stooping! Side mounted controls are easy to reach, set and operate!

- Full-size master oven features radiant heat broiler, removable door, two adjustable sliding shelves and automatic interior floodlight.
- Automatic timer controls both ovens and appliance outlet.
- Fluorescent light illuminates cooktop.
- Choose from 6 Mix-Or-Match colors: Petal Pink, Canary Yellow, Satin White, Turquoise Green, Woodtone Brown, Dark Coppertone!

As Low As $5.50 Per Week
No Down Payment

Available With or Without Bottom Oven

Open Evenings 'til 9 P.M.
Hampton's ELECTRIC COMPANY
825 West Huron Street FE 4-2525

CERTIFIED MEMBER
COUNCIL FOR BETTER LIVING
As you plan . . . ask us

PONTIAC CHAPTER—P.O. BOX 152
SEE OUR DISPLAY AT THE WATERFORD HOME AND SPORTS SHOW

Insurance
AUSTIN-NORVELL AGENCY, Inc.
40 Years of Distinguished Insurance Service
70 West Lawrence—Phone: FE 2-9221

Lumber and Building Supplies
THE F. J. POOLE COMPANY
Visit Our Home Improvement Center
151 Oakland Avenue—Phone: FE 4-1594

Home Financing and Home Improvement Loans
COMMUNITY NATIONAL BANK OF PONTIAC
We Finance the Home and Everything in It
13 Community Offices
Main Office: 30 N. Saginaw—Phone FE 2-8171

Home Builders—Designers—Developers
W. W. ROSS HOMES, Inc.
Visit Our Exhibit of Homes and Homesites
Custom Homes Designed for You or Built to Your Plans
1941 South Telegraph Road — Phones: FE 4-0591 or OR 3-8021

Plumbing and Hot Water Heating
CUSTOM PLUMBING & HEATING
Insist on Quality—
After all, your home is your best investment
707 Gertrude Street—Phone: FE 2-8065

Custom Home Builders and Remodeling Contractors
FRERICKS BROTHERS
Builders and Designers of Better Homes
2520 Elizabeth Lake Road—Phone: FE 2-2951

Residential Contractors—Custom Remodeling
MELVIN ELLER, BUILDER
Quality Homes in All Price Ranges
Built to Your Specifications.
1057 James K Blvd. — Phone: FE 5-2727

Realtors and Builders
O'NEIL REALTY COMPANY
Complete Real Estate Sales and Service
Custom Homes built to your specifications or plans furnished
262 South Telegraph—Phone: FE 3-7103

Electrical Contractors
PARTNEY ELECTRIC
Adequate Wiring for Safety and Convenience
Electric Heat—The Ultimate in Comfort
434 Tilmore Drive—Phone: FE 4-9959

Lumber and Building Supplies
CORWIN LUMBER COMPANY
"Serving the Community Since 1890"
117 South Cass Ave.—Phone: FE 2-8385

Electric Utility
DETROIT EDISON COMPANY
You Live Better Electrically
58 West Huron Street—Phone: FE 5-6191

Insulation and Home Improvement Contractors
SABOIE INSULATION CO.
For Year-'round Comfort and Economy
Insist on Adequate Insulation
4162 Walton, Drayton Plains—Phones OR 3-3619.

The AMERICAN COUNCIL for BETTER LIVING IS FOUNDED on THREE BASIC PRINCIPLES:

WE BELIEVE . . . ONE That firms which stand for high business ethics, integrity and quality should be given the recognition due them.

TWO That the public wants and needs advice and council to obtain better standards of living.

THREE That the individual should have the right to be solicited by invitation only.

MAKE OVER PAGES

Should It Be an Independent Power?

U.N. Has History of Ideological Conflict

(Editor's Note — The following is the seventh in a series of "Great Decisions" dispatches written by correspondents in various sections of the world.)

By BRUCE W. MUNN
United Press International

UNITED NATIONS (UPI) — "Each member of the United Nations undertakes to respect the exclusively international character of the responsibilities of the secretary general and the staff and not to seek to influence them in the discharge of their responsibilities."

★ ★ ★

That is from article 100 of the U. N. charter.

"I would rather see that office break on strict adherence to the principle of independence, impartiality and objectivity than drift on the basis of compromise . . . I believe that all those whose interests are safeguarded by the United Nations will realize that the choice is not one of the convenience of the moment but one which is decisive for the future their future."

That was the late Dag Hammarskjold's reply to Soviet criticism of his conduct of the office of secretary general — and therefore the piloting of the United Nations — at the height of the Congo crisis.

From its foundation at San Francisco in 1945, the United Nations has faced the question of whether it could be an independent force in world affairs.

TALE OF CONFLICT

Its history is a tale of ideological conflict — from those who envisaged it as a "one world" super-government to those who have sat on both sides of the table who advocate that their countries withdraw when the world organization goes against them.

Its independent force was circumscribed by the drafters who wrote charter principles creating the organization as a place for countries to "unite our strength," to "employ international machinery," to "take collective measures," to "achieve international cooperation" and to "be a center for harmonizing the actions of nations."

The charter underlined recognition of the conflict by investing the veto power in the five permanent members of the Security Council, so that enforcement action could not be ordered without their consent.

★ ★ ★

It also made provision for an international army to carry out the decisions of the Security Council, acting as an independent force for the collective good of the world.

★ ★ ★

Because Russia and the West cannot agree on the composition of such a force, the standing international army has never been created. But the military staff committee designed to control it meets religiously once a month and adjourns with no business in an average of nine minutes.

Attacks against the independence of the United Nations in action have been numerous.

★ ★ ★

Until recently, outnumbered Russia and its sympathizers charged that the United States systematically wrecked independent U. N. action through its "mechanical majority" — the combined voting strength of the Western and Latin American countries which usually see things alike.

★ ★ ★

But the rapid growth of the organization to 104 members has made the "mechanical majority" complaint somewhat specious.

PSC Will Probe Deduction Code

Liberal Depreciation Formula Allows Firms to Pile Up Tax Reserves

LANSING (AP) — Thirteen Michigan utilities have some $142 million put away to pay income taxes they might owe some day, the State Public Service Commission (PSC) says.

★ ★ ★

The commission yesterday ordered an investigation into the system that brought about these cash reserves and its effect on the utility rate payer.

The funds started to accumulate in 1954 when the commission authorized utilities to take advantage of a so-called accelerated or liberalized depreciation formula permitted by the Internal Revenue Code.

The system has been a center of controversy since the commission put it into operation.

ORIGINAL FORMULA

With this formula, a utility could deduct large amounts of depreciation the first year, and progressively smaller amounts in succeeding years.

This would mean, in theory, that expenses would be extremely high the first year — with taxes proportionately low. As the expenses tapered off under the formula, taxes would rise.

It never has worked out that way, said Norman Berkowitz, secretary of the PSC. New purchases usually offset the loss of depreciation deductions, he said.

★ ★ ★

Under the standard straight-line method, equal amounts of depreciation are deducted each year.

'Liberty Bell' Ceremony Fails to Sound Off

LITTLE ROCK, Ark. (AP)— A group of business, civic and political leaders gathered in the rotunda of the State Capitol Thursday to ring the state's replica of the Liberty Bell in honor of Patriot's Day. But they got neither a ding nor a dong.

★ ★ ★

To their embarrassment, they found that the bell's clapper was securely tied down.

Capitol officials said the clapper had to be fixed to the side of the bell to keep visiting school children from disrupting the capitol staff with unannounced bongs.

U. S. Drops Search for Plane in Pacific

CLARK AIR FORCE BASE, Philippines (UPI) — The United States today called off a massive but futile search for a Flying Tiger line transport plane that disappeared eight days ago with 107 persons aboard.

Maj. Gen. Theodore R. Milton, commander of the 13th Air Force at Clark Air Base, said the search had been ended with "no trace" found of the airliner or its passengers and crew.

Aboard the plane were 93 U.S. Army Rangers, 3 Vietnamese soldiers and 11 crewmen. The four-engine Super Constellation disappeared March 15 on a six-hour flight from Guam to Manila. The flight was headed for South Viet Nam.

Hit, Killed by Truck

ITHACA (AP)—Clare Reed, 47, of nearby Pompeii, was hit and fatally injured by a pickup truck yesterday while walking along a road a mile south of Ithaca. The driver was not held.

Newfoundland became a British possession when Sir Humphrey Gilbert proclaimed sovereignty on his arrival in 1583.

Quietism, an extreme form of mysticism, teaches passivity of the soul before God for the sake of achieving unity with Him. This involves abandonment of all effort, reason, emotion and even prayer. The principle is common in Oriental religions.

Between 1950 and 1960 Americans increased their life insurance ownership 150 per cent while the population rose 19 per cent.

OPEN SUNDAY

CRAMPED for TIME?

OPEN SUNDAY

ONLY 24 DAYS LEFT

APRIL 15 IS THE DEADLINE . . .

INCOME TAX

Leave those tax worries to us. Our service is prompt, accurate and complete . . . and we usually save you more than the nominal charge!

$5 UP

GUARANTEE
We guarantee accurate preparation of every tax return. If we make any errors that cost you any penalty or interest, we will pay the penalty or interest.

H&R BLOCK Co.
Nation's Largest Tax Service — 207 Offices Across the United States

82 WEST HURON ST. — PONTIAC

Weekdays: 9 a.m. to 9 p.m., Sat. and Sun. 9-5 Phone FE 4-9225

NO APPOINTMENT NECESSARY

New Method for Applying

CEILING TILE

See A

DEMONSTRATION

by a Gold Bond Factory Representative

9:30 A.M. to 4:00 P.M.

Free Coffee and Donuts Served

CLIP STRIP

See a complete line of Gold Bond ceiling tiles . . . all budget priced. Try the "Sound Box" test . . . see for yourself how these attractive tiles absorb the sound. Take home a new Gold Bond Ceiling Tile Booklet . . . shows acoustical patterns in dimension.

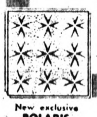

New exclusive POLARIS Sculptured star pattern

as advertised in this weeks LIFE

It's easy to apply Gold Bond CEILING TILE with CLIP-STRIP

as advertised in this weeks LIFE

While You're Here . . .

Look at Our PREFINISHED MAHOGANY PANELING

4x7 . . . . $4.55 4x8 . . . . $4.95

BURKE LUMBER

4495 Dixie Highway (Drayton) OR 3-1211

Pontiac Press Theater Tour to New York City

6 EXCITING DAYS PLUS

See 5 Hit Broadway Shows

MAY 8 thru MAY 13th

"Camelot," "Mary, Mary," "How to Succeed in Business Without Really Trying," "Let It Ride"—5th show to be announced

ORCHESTRA SEATS TO ALL ABOVE SHOWS

- Fly With Ease Aboard a Jet With American Airlines
- FREE Tickets to TV Network Shows
- 5 Nights at the Lovely Manhattan Hotel
- Get-Acquainted Party and Buffet Dinner
- Tour of United Nations
- Yacht Cruise Around Manhattan Island

All for Only $199.00

PRICE ALSO INCLUDES: Transportation from The Pontiac Press and back, luggage ha[illegible] orchestra seats for the theater.

Fill In Coupon on Page 2 of Today's Pontiac Press for Your Reservations!

AP Photofax

PALMER SPRAYS — A spray of sand almost hides Arnold Palmer as he sends ball flying from a trap at the 15th hole yesterday in the opening round of the Miami Open. He totaled 70.

Nichols, Nicklaus Tied With 69s

Youngsters Lead at Miami

MIAMI, Fla. (AP)—Two strong youngsters with similar sounding names and identical desires—to grab some of the big paychecks on the pro golf circuit—are off and running neck and neck in the $50,000 Doral Country Club Tournament.

They're Bobby Nichols, a brawny, 25-year-old who is one of golf's longest hitters, and Jack Nicklaus, 22, a two-time U.S. amateur champion just beginning to make his mark in the professional ranks.

Going into today's second 18-hole round, the two young men were tied for the lead with 3-under-par scores of 69. Strung out behind them were 167 other golfers, including virtually every top pro in action.

Nichols, in his third year on the tour, won over $20,000 last year, but first prizes always had eluded him until he finally won the St. Petersburg Open Monday.

Nicklaus, a competitor in only nine pro tournaments and winner of none, was just as ambitious and matched Nichols shot for shot.

Their lead was precarious going into the second round. Only a stroke behind at 70 were Arnold Palmer, the year's third biggest money winner ad the champion at Palm Springs and Phoenix; Tommy Jacobs, who won at San Diego; Bob Goalby, No. 10 in the money ranks; Billy Casper Jr., Mason Rudolph and Jimmy Powell.

At 71, were Phil Rodgers, another youthful comer who could go to the top of the 1962 money winning list with a good score here; Sam Snead, Tommy Bolt, Peter Mazur, Paul Bondeson and Bob Verwey.

Ben Hogan, making one of his now-rare tourney appearances, took a 74 and Gary Player, last year's big money winner, a 76.

Commercial Fishing for Lakers May Stop

LANSING (AP)—Lake Superior will be virtually closed to lake trout fishing starting June 1 under a plan tentatively approved today by the State Conservation Commission.

★ ★ ★

The commission put its seal of tentative approval on recommendations of the Great Lakes Fishery Commission. Final decision will be made next month after a public hearing on the matter, conservation spokesmen said.

Deep Snow Means Trouble for Michigan Whitetails

Cold weather and deep snow are starting to show their effect on deer in northern Michigan, latest Conservation Department field reports reveal.

★ ★ ★

The department's Baraga district reported its first confirmed cases of fawn starvation. The warning for fawn starvation was also noted in four deeryards of the Escanaba district.

Similar conditions were reflected in the Gaylord district of the northern Lower Peninsula where weakened and dead deer were found. Whitetails were also reported to be in poor shape in some parts of Lake County.

Whitetails in the Upper Peninsula were said to be up against one of their roughest wintering periods in several years. Heavy snows which fell during the week left deer tightly confined to their yards throughout this region.

With minimum snow depths doubling from one foot to two feet during the week in the Upper Peninsula, deer were even closely yarded along the Lake Michigan area where they are normally less restricted in their movements.

CUTTING SLOWED

Last week's barrage of new snow also slowed down commercial timber-cutting operations above the Straits which provide important local sources of food (tree tops and limbs) for deer during this bottleneck period of the winter.

Department districts in the northern Lower Peninsula reported their greatest snow depths of the winter. As much as 18 inches of new snow piled up during the week in the Gaylord area.

Set Purchases for Dunes Area at $17 Million

WASHINGTON (AP) — The National Park Service estimates that it would pay Michigan owners $17 million in acquiring lands for the proposed Sleeping Bear dunes recreational area along Lake Michigan in Leelanau and Benzie Counties.

★ ★ ★

The proposed 92,000-acre park would include about 72,000 acres now held by private owners. Most of the remainder is owned by the state.

The service's estimates coincide with President Kennedy's March 1 message to Congress in which he proposed an eight-year land purchase program for outdoor recreational purposes.

Total acquisition cost of the 10 park projects recommended by the President was estimated by the park service at $63 million.

Kennedy urged Congress to authorize the Sleeping Bear dunes development along with nine others.

Thursday's College Basketball
By The Associated Press
NIT TOURNEY
Semifinal
St. Johns, N.Y. 78, Duquesne 65
Dayton 90, Chicago Loyola 67
NATIONAL JC TOURNEY
Quarter-finals
Coffeyville, Kan. 85, San Angelo, Tex. 69
Trinidad, Colo. 74, Cameron, Okla. A&M 59
Consolation
Bethany Lutheran, Minn. 70, Broome Tech. N.Y. 68
Fort Smith, Ark. 63, Flint, Mich. 62
Wilmington, N.C. 78, Weber, Utah 64
Lincoln, Ill. 83, NYC Community 62

NCAA Semifinals Indicate Advance of OSU-Bearcats

LOUISVILLE (AP) — Poised, powerful Ohio State plays Wake Forest and cool crafty Cincinnati meets UCLA tonight in the climax of their drive toward a second straight showdown for the National Collegiate (NCAA) Basketball Championship.

The Buckeyes, No. 1 in the nation, and the second-ranked Bearcats are all but odds-on to win the semifinals with ease and set up another all-Ohio championship.

If they make it to Saturday's final, it will be the first time the same two schools have played for the championship two years in a row. Last year, Cincinnati won its first NCAA title, snapping Ohio State's 32-game winning streak and dethroning the 1960 champs, 70-65 in overtime.

★ ★ ★

Since six hours after tickets went on sale more than a month ago the NCAA has been assured of a sellout crowd of 17,805 at spacious Freedom Hall.

It's doubtful the response was pegged to any assumption other than that Ohio State and Cincinnati would be slugging it out for the NCAA crown.

Wake Forest, which has drawn All America Jerry Lucas and Ohio State in the 7:30 p.m., EST, opener, rallied behind All-America Len Chappell and 5-9 Billy Packer to win its last 12 games and the Eastern Regional eliminations after winning but nine of its first 17. Included in that slow start was an 84-62 loss to the mighty Buckeyes at Winston-Salem in December.

"You might say we were shell-shocked," says Wake Forest coach Bones McKinney when that game is mentioned.

Johnny Wooden's UCLA Bruins also got the Ohio State shock treatment in December, losing to the Bucks in the Los Angeles Classic 105-84. But the Bruins bounced back and won 14 of their last 16 games in nailing the Big Five title and the Far West Regional.

The Bruins have team speed and balance, an 18-9 record, and a band of sharpshooters led by 6-2 Johnny Green, with a 19.4 average.

MAY BE BETTER

Even the coaches—Ed Jucker of Cincinnati and Fred Taylor of Ohio State—admit their teams might be better than a year ago.

"We're better in some ways," said Taylor. "For one thing, we have more depth. For another, Lucas has continued to improve—particularly on defense. This team certainly has worked harder, is more relaxed and there is much more enthusiasm in our workouts."

★ ★ ★

"We're somewhat different, not quite as consistent, but potentially better on a given night," said Jucker. "Our sophomores (Ron Bonham and George Wilson) have worked their way into the team and have come along nicely."

★ ★ ★

Along with Lucas, starters John Havelicek and Mel Nowell are back from last season for the Buckeyes. Doug McDonald and John Reasbeck are the other regulars for Taylor, who won 23 to 24 regular season games.

★ ★ ★

Bonham and Wilson are joined by three aces from the 1961 champion Bearcats — 6-9, 240-pound Paul Hogue, jumping jack Tom Thacker and playmaker Tony Yates. The Bearcats have won 27 of 29 games and have clamped a 46-point defense on their last three foes.

Confirm Sign Stealing in 1951 Thomson Homer

PHOENIX, Ariz. (AP)—A story that a clubhouse spy stole Brooklyn Dodger signs and helped Bobby Thomson hit the home run that won the 1951 National League pennant for the New York Giants was confirmed at the Giants' spring training camp today.

A source close to the team, who declined use of his name, said, "It was perfectly legal to steal signs in 1959 and before any way you could."

He said the practice was outlawed last year by Baseball Commissioner Ford Frick.

"In 1959 most of the clubs in the league had been attempting hoists of our pitching signals by devious practices," he continued.

★ ★ ★

"When the Dodgers came into San Francisco late in the season the Giants were two up on second place Los Angeles. Since there were only eight games left the Giants knew they had to win any way possible—including stealing signals.

"The Giants in charge cased Seals Stadium for the most likely spy vantage points, including hilltops and even roofs of houses in the vicinity. They settled on the scoreboard. . .

"But the plan was never used. This deeply religious Giants pitcher, and go ahead and guess his name, found out about the scheme and his protests killed it."

★ ★ ★

There was no denial from any Giant source about the Thomson incident.

Lakeland Wins Class A Playoff

Lakeland Pharmacy won the Waterford Class A basketball championship last night with a 77-67 overtime victory over regular season kingpin Spencer Floor Covering.

★ ★ ★

O'Neil Realty copped the "B" playoff title by dumping Nesbitt for the second straight night, 63-57.

Tom Nickman's three baskets in the final minute enabled Lakeland to catch Spencer 67-67 before the final buzzer. The winners then posted a 10-0 overtime edge to make off with the crown. Spencer led at the half, 40-32.

Stu Thorell and Nickman each scored 24 points for Lakeland. Chuck Gillis topped Spencer with 26. The loss was the second for Spencer in three playoff meetings with Lakeland.

O'Neil had to win its final three games after suffering a setback early in the double elimination playoff.

★ ★ ★

Dave Struble scored 17 and Bill Crow hit 16 for O'Neil. Nesbitt was led by Dennis Horrigan's 16.

Ice Fishing Pressure Down Across Michigan

Fishing pressure dropped slightly from last winter on nine major lakes in the Northern Lower Peninsula surveyed by the State Conservation Department.

★ ★ ★

The department reported 2,147 fishing shanties were counted on the lakes during an aerial survey in February. The count last year was 2,226 shanties.

★ ★ ★

The largest count was 556 shanties reported on Houghton Lake.

Pitches, Bats Spartans to Win Over Marine 9

CAMP LEJEUNE, N. C. (AP) — Junior Jack Nutter pitched a three-hitter and batted in a run as Michigan State whipped the Camp Lejeune Marines 4-0 yesterday in the first game of its spring tour.

Nutter struck out 11 and walked only one. He singled in the second inning to score Jerry Luminaski with the Spartans' first run.

Michigan State	011 000 002	4	8 0
Camp Lejeune	000 000 000	0	3 3

Nutter and Asar, Hjortsas (8); Wilhelm, Ritter (9) and Holt.

MAKE OVER PAGE

GUARANTEED TO
WATERPROOF
YOUR BASEMENT
or your money back

BONDEX Waterproof Cement Paint
Waterproofs and transforms a damp dingy basement into a bright, cheerful and healthful area.

BONDEX Heavy Duty Waterproofer
A heavy-bodied, mineral-type coating, waterproofs the basement with serious wet-wall problems.

. . . And BONDEX Additive
A Silicone-Latex concentrate which bonds fast on *previously painted* masonry and eliminates pre-wetting of walls. Use with Bondex Waterproof Cement Paint or BONDEX Heavy Duty Waterproofer.

OAKLAND FUEL and PAINT Co.
436 ORCHARD LAKE AVE. PHONE FE 5-6159

STOP DAMPNESS In Basement Walls!
Apply
THOROSEAL
SEAL WATER OUT
and decorate your masonry walls. Just mix THOROSEAL with water and brush on!

DICKIE
LUMBER COMPANY
Orchard Lake Road
Keego Harbor Ph. 682-1600
Open Sat. 8 A.M. to 2 P.M.

PASQUALE'S
Restaurant and Bar
LAKE ORION, MICH.
NOW SERVING
Finest Liquors, Beers, Wines
Luncheons from 11 A.M.
CLOSED MONDAYS
Kitchen Closed Daily 1:30 A.M.
Specializing in Spaghetti, Pizza, Ravioli
BRAND NEW! Try Our Delicious BABY PIZZA
CONVENIENT FOOD CARRYOUT SERVICE
895 S. Lapeer Road
MY 3-1421
AMPLE PARKING IN REAR

We've Given Them Free Rein . . .
TO GIVE YOU THE BEST DEAL
It's Part of Our
4th Anniversary SALE

Boy, are they anxious to get your business! They're trying to win our Salesman's Contest, and we've given them free rein to wheel and deal. That means lower prices, higher trade-ins during our Anniversary Sale. Come on in. Drive a new Pontiac or Buick yourself. Then talk deal to one of our salesmen. He will want to win the sales contest so he will be ready to talk the kind of deal you dream about!

GET IN ON THE BIG DRAW TOO!
You can win a fabulous vacation weekend at the Sheraton-Cadillac, including dinner and dancing at the Roostertail, or an evening at the Shubert Theater, breakfast in bed, plus a new Pontiac or Buick for the weekend. Dinner Sunday and the movie or your choice. Come in and sign up. Also, every week some lucky person wins a free three layer cake. Least you can do is come in and have coffee and cake with us and get suckers for the kiddies.

And don't forget our Used Car Specials!
WE'VE GOT REAL DEALS IN USED CARS, ANNIVERSARY SPECIALS LIKE THESE

1960 FORD STARLINER $1650
1959 CATALINA VISTA $1595
1959 CHEV. IMPALA 4-D. H.T. $1595
1961 CHEV. PARKW'D WAG. $2295
1957 OLDS CONVERTIBLE . . . $ 995

IT'S OUR BIRTHDAY
BUT YOU GET THE GIFTS
COME IN TO
SHELTON
PONTIAC - BUICK
223 MAIN STREET, ROCHESTER OLive 1-8133

WANTED!
1960 FORD TRADE-INS
FOR OUR USED CAR LOTS!

F.D.A.F.

OUR USED CAR STOCKS ARE FAR BELOW NORMAL . . . WE NEED ALL MAKES AND MODELS . . . 1960 FORD USED CARS ARE "HOT" RIGHT NOW . . . WE NEED THEM . . . SEE US RIGHT AWAY AND GET OUR BIG TRADE-IN OFFER ON A NEW '62 FORD GALAXIE, FAIRLANE, FALCON OR THUNDERBIRD.

JOHN McAULIFFE FORD, INC.
630 Oakland Ave.
Pontiac, Michigan

MAKE OVER PAGES

Markets, Business and Finance

MARKETS

The following are top prices covering sales of locally grown produce by growers and sold by them in wholesale package lots. Quotations are furnished by the Detroit Bureau of Markets, as of Tuesday.

Detroit Produce

FRUIT

Apples, Delicious, bu.	$4.00
Apples, Cider, 4 gal.	2.25
Apples, Jonathan	2.50
Apples, McIntosh	2.00
Apples, Northern Spy	2.50
Apples, Steele Red	3.50

Vegetables

Beets, topped	$2.50
Cabbage, curly, bu.	2.00
Cabbage, red, bu.	2.00
Cabbage, standard variety	4.00
Carrots, topped, bu.	3.50
Celery, root	1.75
Horseradish, pk.	3.00
Leeks	2.00
Onions, 50-lb. bag	3.50
Parsley, root, doz. bchs.	1.00
Parsnips, ½ bu.	1.75
Potatoes 50 lbs.	1.10
Radishes, black	1.50
Radishes, hothouse	1.75
Rhubarb, Hothouse, box	.75
Rhubarb, Hothouse, bu	1.25
Squash, Hubbard	1.75
Turnips, topped, bu.	2.25

Poultry and Eggs

DETROIT POULTRY

DETROIT, March 22 (AP) — Prices paid per pound at Detroit for No. 1 quality live poultry:

Heavy type hens 22-23; light type hens 8-9; heavy type roasters over 5 lbs. 27-30; broilers and fryers 3-4 lbs.: whites 20-21; Barred Rock 21-23; ducklings 26.

DETROIT EGGS

DETROIT, March 22 (AP) — Egg prices paid per dozen at Detroit by first receivers (including U.S.):

Whites—Grade A jumbo 38-42; extra large 34-39; large 33½-37; medium 29-31.

Browns—Grade A large 32½-35; medium 29; checks 26-26½.

CHICAGO POULTRY

CHICAGO, March 21 (AP)—Live poultry: Wholesale buying prices 2 lower to ½ higher; roasters 28½-29; special fed White Rock fryers 19-20½; heavy hens 23.

CHICAGO BUTTER AND EGGS

CHICAGO, March 22 (AP) — Chicago mercantile exchange — butter steady; wholesale buying prices unchanged; 93 score AA 59¾; 92 A 59¾; 90 B 57¾; 89 C 55½; cars 90 B 57¾; 89 C 56.

Eggs about steady; wholesale buying prices unchanged to ½ higher; 60 per cent or better Grade A whites 30½; mixed 30½; mediums 29; standards 28; dirties 27; checks 26½.

Livestock

DETROIT LIVESTOCK

DETROIT, March 22 (AP)—Today's receipts: Cattle 200, calves 25, hogs 100, sheep 100.

Cattle compared last week slaughter steers and heifers fully steady, cows and bulls steady, around 30 head high choice and high choice to prime 1135-1255 lb. steers 28.00; most choice 900-1250 lb. 26.75-27.75; mixed loads high good and low choice steers 25.50-26.75; most good steers 23.00-25.50; standard steers 21.00-23.00; utility steers 19.00-21.00; few loads low to average choice heifers 25.50-26.00; mixed loads high good and low choice heifers 24.75-25.50; most good heifers 22.00-24.50; standard heifers 20.00-22.00; utility heifers 17.50-20.00; utility cows 15.50-16.50; few up to 17.00; canners and cutters 13.00-16.00; utility bulls 19.50-21.00; cutter bulls 17.50-19.50.

Vealers: Compared last week prime vealers 1.00 lower; lower grades steady, most prime vealers 37.00-40.00; late top 39.00; good and choice 30.00-37.00; standard 25.00-30.00; cull and utility 28.00-35.00.

Sheep: Compared last week slaughter lambs steady to strong, slaughter ewes steady, few loads choice and prime shorn lambs full shorn and number 1 pelts 90-100 lb. 19.25-19.50; most choice and prime shorn lambs 100-110 lb. 18.00-19.00; good and choice shorn lambs 105 lb. down 17.00-18.50; utility and good shorn lambs 15.00-17.00; few loads choice and prime wooled lambs 19.00-20.00; cull to choice shorn ewes 7.00-9.00.

Cattle 150. Nominally steady.

Vealers 25. Not enough to make a market.

Sheep 30. Not enough to make a market.

Hogs 50. Limited trade on butchers under 240 lbs. steady to 25c higher but not enough done to set up quotations. Compared week ago barrows and gilts steady to 25c higher; sows steady.

CHICAGO LIVESTOCK

CHICAGO, March 22 (AP) — Hogs 5,500; active, butchers strong to 25 higher, most advance on weights under 230 lbs.; sows fully steady; good shipping demand; mostly 1-2 190-225 lb. butchers 17.25-17.50; around 100 head at 17.50; 44 head at 17.60; mixed 1-3 180-230 lbs. 16.75-17.25; 230-260 lbs. 16.25-16.75; 2-3 250-270 lbs. 16.00-16.35; 270-325 lbs. 15.40-16.00; mixed 1-3 450-650 lb. sows 13.25-14.50; lighter weights absent.

Cattle 500; calves none; slaughter steers and heifers very scarce, few sales about steady; cows slow, weak to 25 lower; bulls steady; not enough vealers or feeding cattle on sale to test prices; several loads and lots choice 1,025-1,300 lb. steers 26.25-28.25; few sales good and mixed good and low choice 950-1,150 lbs. 23.00-25.50; few utility and standard 19.00-22.50; half load mixed cutter and utility 1,175 lb. Holstein steers 18.50; small lot high choice 950 lb. heifers 26.50; load choice 1,012 lb. heifers 25.75; load mostly choice 900 lbs. 25.25; few good heifers 22.00-24.00; with short load good 945 lb. calfy heifers 21.00; commercial cows practically absent; utility cows 14.50-16.25; canners and cutteers 12.50-15.50; few canners down to 12.00; utility and commercial bulls 18.50-21.00.

Sheep 500; moderately active, slaughter lambs about steady; slaughter ewes unchanged; load choice and prime 111 lb. fed western wooled lambs 18.00; good and choice wooled slaughter lambs 16.50-17.50; late Wednesday two loads choice and prime 112-113 lb. fed western wooled lambs 18.00-18.10; load choice to mostly prime 95 lbs. 18.50; cull to good wooled slaughter ewes 5.00-6.00; shorn ewes 4.00-5.00.

Stocks of Local Interest

Figures after decimal points are eighths.

	Bid	Asked
Allied Supermarkets	14.2	14.4
Aeroquip Corp.	33	33.2
Arkansas Louisiana Gas Co.	41.4	41.6
Baldwin-Mont. Chem. Co. Pfd.	11.7	12.2
Borman Food Stores	17.2	17.4
Davidson Bros.	8.5	9
Federal Mogul-Bower Bearings	41.4	41.6
Harvey Aluminum	26.4	26.6
Hoover Ball & Bearing	33.5	33.7
Leonard Refining	11.6	12
Prophet Co.	25	25.6
Rockwell Standard	37	37.2
Toledo Edison Co.	26.3	26.5

OVER THE COUNTER STOCKS

The following quotations do not necessarily represent actual transactions but are intended as a guide to the approximate trading range of the securities.

	Bid	Asked
AMT Corp.	25	27.2
Aunt Jane's Food	12	13.4
Detroiter Mobile Homes	11	12
Diamond Crystal	18	19.3
Electronics Capital	20.3	22.4
Electronics International	10.5	11.5
Frito Co.	35.4	37.4
Andrew Jergens	39.6	42.2
McLouth Steel Co.	54	57
Michigan Seamless Tube Co.	24.2	26.2
Pioneer Finance	22	24
Sante Fe Drilling	31	33.2
Transcontinental Gas Pipe Line	26.2	28
Vernors Ginger Ale	5	5.6
Winkelman's	11.4	12.6
Wolverine Shoe	70	74.4
Wyandotte Chemical	76.2	81.2

MUTUAL FUNDS

	Bid	Asked
Affiliated Fund	8.41	9.10
Chemical Fund	12.14	13.14
Commonwealth Stock	17.80	19.45
Keystone Income K-1	9.50	10.37
Keystone Growth K-2	5.95	6.50
Massachusetts Investors Growth	8.98	9.81
Investors Trust	15.41	16.84
Putnam Growth	9.91	10.77
Wellington Equity	16.60	18.04
Wellington Fund	15.26	16.63

*Nominal quotations.

Thursday's 1st Dividends Declared

	Rate	Period	Stk. of Record	Payable
STOCK				
First N Real & C	5 pc		5-1	5-15
IRREGULAR				
First N Real & C	.10		5-1	5-15
REGULAR				
Eastern Can A	.10		4-15	5-1
River Brand RiceM	.225	Q	4-13	5-1
Transp Cp Am A	.075	Q	3-30	4-17
Unit Biscuit	.25	Q	5-10	6-1

Trading Moderate

Stock Mart Session Irregular

NEW YORK (AP) — Some activity in oils and selected issues highlighted another irregular stock market session early today. Trading was moderate.

★ ★ ★

Gains and losses of leading issues ran from fractions to about a point, with most movements small and a considerable number of stocks unchanged.

The business news background looked somewhat brighter. Department store sales, weekly auto production and rail freight carloadings were all higher. A good crop of first quarter earnings reports was anticipated.

United Whelan, which has been strong lately, rose ⅛ to 14⅝ on an opening block of 6,000 shares as a report was published that it is talking merger with Consolidated Sunray which was extremely active and fractionally higher on the American Stock Exchange.

★ ★ ★

Korvette, up more than a point, continued its recent strength and Xerox added about 4 points.

Among the oils, Phillips Petroleum picked up about a point and most other leading oils showed scant change, but the oils were traded on the biggest blocks at the start.

★ ★ ★

Prices were irregular on the American Stock Exchange. Syntex rose more than a point and Mead Johnson about 2. Heli-Coil, Gulton Industries and Louisiana Land gained fractionally. Among losers were Loral Electronics, Paddington 'A,' Reliance Insurance and Tampa Electric.

American Stock Exch.

Figures after decimal points are eighths

NEW YORK (AP)—American Stocks:

Cal El Pw	26.7	Mead John	137
Cohu Elec	8.4	Mid-W Ab	14.2
Creole Pet	40.4	Mohawk Airl	5.7
Dynam Am	14.1	Novo Indus	9.2
Fly Tiger	11.2	Pacific Pet Ltd	13.5
Gen Devel	14.3	Page Her	22.5
Hall Lamp	4.7	Sherw Wm	97.6
Ins N Am	103.6	Slick Air	8.4
Kaiser Indus	9.4	Technico	18.5

DOW JONES 11 A.M. AVERAGES

30 Inds. 716.99 up 0.29
20 Rails 144.59 up 0.21
15 Utils. 130.62 up 0.09
65 Stocks 244.01 up 0.17
Volume to 11 a.m. 660,000.

Government Bonds Sag

NEW YORK (AP) — U. S. government bond prices turned downward at the opening today after scoring the year's best gains in yesterday's session.

★ ★ ★

One over-the-counter dealer said the reversal was a natural reaction to the sharp runup of prices the last few weeks which was capped by gains approaching ¾ of a point yesterday.

Long issues were quoted off 2/32 to 4/32 and intermediates down 2/32 in extremely quiet dealings.

Corporates held steady in New York Stock Exchange trading with the exception of the utilities. That section advanced strongly.

★ ★ ★

Among utilities posting sharp gains at the start were: Consumers Power 4⅝s by 2 at 103½, Consolidated Natural Gas 5s by 2 at 106, New York Power & Light 2¾s by 1⅛ at 83 and Oklahoma Gas & Electric 2¾s by 1¼ at 83.

Reds Fly Airlane Again

BERLIN (AP) — The Russians scheduled a 70-minute round-trip flight in the Berlin-Frankfurt air corridor today and an informed source said they completed it without incident.

The New York Stock Exchange

NOON STOCKS

NEW YORK (AP) — Following is a list of selected stock transactions on the New York Stock Exchange with Thursday noon prices:

	Sales (hds.)	High	Low	Last	Net Chg.
—A—					
Abbott L 1.80a	6	76½	75¾	75¾	—⅝
ABC Vend .50b	1	19	19	19	+⅛
ACF Ind 2.50	4	70½	70½	70½	—¼
Addressog .90b	27	75¾	73¾	74¾	—¼
Admiral	72	19⅛	18⅞	18⅞	+⅛
Air Reduc 2.50	6	64¼	64	64	+⅛
AJ Indust .25t	5	4¼	4⅛	4⅛	—⅛
Alco Prod .40	1	21⅛	21⅛	21⅛	....
Alleg Cp .05g	8	12⅛	12	12⅛	....
Alleg Lud 2 c	1	47¼	47¼	47¼	+¼
Alleg Pw 1.80	14	51½	50½	50½	—1½
Allied Ch 1.80	58	49¼	48⅝	49	—¼
Allis Chal .25e	11	20¼	20⅛	20⅛	....
Alum Ltd 6.0	73	27¾	27¼	27¾	+⅛
Alcoa 1.20	11	66¾	66¾	66¾	+⅜
Amerada 3	16	110¼	109¾	109¾	+¾
Am Airlin 1	16	21	20⅞	20⅞	—⅛
Am Bosch	4	16⅝	16½	16⅝	....
Am Brk Sh 2.40	5	51⅝	51	51¼	+⅛
Am Bd Par 1b	49	38¾	38¼	38¼	—⅝
Am Can 2	23	45⅞	45⅝	45⅝	....
Am Cyan 1.60	26	47¼	47⅛	47⅛	....
Am El Pw 1.96	3	72½	72	72½	+⅜
Am & F Pw .50	40	9⅛	9⅛	9⅛	—⅛
Am M&Fdy .90	97	32¾	32¼	32½	—⅜
Am MetCl 1.40	22	38⅛	37⅞	38	....
Am Mot .80b	25	16⅜	16⅛	16¼	....
Am NGas 1.20	3	49⅝	49½	49½	+⅛
Am Smelt 2	9	60⅞	60⅞	60⅞	+½
Am Std .80	24	16⅜	16⅜	16⅜	....
Am Tel&Tel 3.60	46	131⅝	130½	131	+¼
Am Tob 3	27	95	94¾	94¾	—¼
Am Viscose 2	9	58¾	58½	58¾	+¼
Am Zinc .50b	5	14½	14½	14½	—⅛
AMP Inc .35	7	33⅝	33	33	....
Ampex Cp	17	18⅝	18¼	18¼	....
AmphBorg .80	11	29⅛	28⅞	29	—½
Anaconda .50e	35	48¼	47⅞	48⅛	+⅜
Armco Stl 3	8	69⅝	69¼	69½	+¼
Armour & Co 1.40	37	55	54½	54⅞	—½
Ashl Oil 1.20	11	26⅞	26¾	26¾	....
Assd Dry G 2.50	1	104½	104½	104½	—½
Atchison 1.20a	55	27	26⅞	27	+⅛
Atl Refin 2.40	4	54½	54⅛	54½	—⅝
Atlas Cp	8	2⅝	2⅝	2⅝	....
AutomCant .60b	1	24¾	24¾	24¾	—⅝
Avco Corp .60	21	27⅝	27⅜	27⅝	—¼
—B—					
Babcock&W 1.60	1	53¾	53¾	53¾	....
Bald Lima .10e	31	18⅝	18¼	18¼	—⅛
Balt G&E 1.12	40	35¾	35¾	35¾	....
Balt & Oh	5	32	31⅞	31⅞	—⅛
Beaunit M 1	11	29⅛	29	29	....
Beckman In	1	137	137	137	+½
Beech Airc .60b	12	18⅛	18¼	18¼	....
Bell&How .40	3	38¼	38¼	38¼	....
Bendix 2.40	4	69¼	68⅞	68⅞	—⅜
Benguet	49	1⅝	1½	1½	....
Bestwall 1.38f	1	45	45	45	—½
Beth Steel 2.40	50	42½	42¼	42⅜	....
Bigelow S .80	1	26⅛	26⅛	26⅛	—½
Boeing 2	16	49⅞	49⅝	49¾	+⅛
Borg Warn 2	3	46	46	46	—⅛
Briggs Mf	1	7⅞	7⅞	7⅞	+⅛
Brist My .30e	6	93¾	93	93¾	+¼
Brunswick .60	112	35⅛	35¼	35⅜	—⅜
Bucy Erie	17	18⅞	18¾	18¾	—⅛
Budd Co .10e	30	15⅜	14⅞	15¼	+¼
Bullard	12	17⅜	17	17⅜	....
Bulova .60	1	13⅝	13⅝	13⅝	....
Burl Ind .25e	9	25¼	25⅛	25⅛	....
Burroughs 1	26	50⅛	49⅞	50⅛	....
—C—					
Callah Mng	1	6⅜	6⅜	6⅜	....
CambRLk .40	14	13¼	13⅛	13¼	—⅛
Campb Soup 2.20	5	117½	117	117½	+⅞
Can Dry 1	3	26⅛	26	26⅛	+⅛
Cdn Pac 1.50	7	24⅜	24¼	24¼	—¼
Carrier Cp 1.60	1	42	42	42	....
Carter Pd 1	21	73½	71	71	—3¼
Cater Trac 1	223	40½	40¼	40¼	+¼
Celanese 1.0	48	44	43½	44	+⅝
Celotex .25p	106	36½	35½	35½	—¾
Cenco In .25e	1	64¼	64¼	64¼	—½
Cen & SW 1.08	14	46½	46¼	46¼	—¼
Cerro Cp 1.10b	6	28½	28¼	28¼	....
Cert-teed .60	16	48⅜	47¾	48¼	+¾
Cessna Air 1	5	32½	32½	32½	—¼
Champlin Oil 1	4	25¾	25¾	25¾	—¼
Checker Mot	3	26¼	25⅞	26¼	+¾
Ches & Oh 4	12	55⅞	55⅝	55⅞	+⅛
Ch M SP&Pac	5	16	15¾	15⅞	....
Chi Pneu T 1.20a	4	28¼	28	28	....
Chi RI&Pac 1.60	1	24⅞	24⅞	24⅞	—⅛
Chrysler 1	25	56⅛	55⅞	56	+¼
CIT Finan 1.50	5	48⅞	48¼	48¼	—⅜
Clark Equip 1.20	2	34	34	34	—⅛
Clev El Ill 2	6	67	67	67	—⅛
Coca Cola 2.40	16	97¼	96½	97¼	+⅞
Colg Palm 1.20a	8	48⅜	48¼	48¼	+¼
Collins Rad	16	34¼	33¾	34	+½
Coo F&Ir	12	15⅛	15	15⅛	....
CBS 1.40b	26	43¾	43½	43¾	+¼
Colum Gas 1.10	24	29⅞	29⅝	29⅝	—⅛
Col Pict .75t	2	25⅞	25⅞	25⅞	....
Coml Cred 1.60	21	53⅛	52½	53⅛	+⅜
Coml Solv .80b	8	37½	37¼	37¼	....
Comw Ed 1b	25	43⅜	43⅛	43⅛	+⅛
Con Edis 3	26	81½	81⅜	81⅜	....
Con Elind 1	2	45¾	45½	45¾	—⅛
Con NGas 2.30	14	61½	61¼	61½	+¼
ConsumPw 2.80	24	84¾	84½	84¾	+¼
Container .20e	24	28⅞	28¾	28¾	....
Cont Can 1.80	11	45¾	45½	45½	—⅛
Cont Ins 2.20b	58	71⅜	70¾	71¼	+¾
Cont Mot .40	6	10⅞	10¾	10¾	....
Cont Oil 1.60a	28	52¼	51½	52⅛	—⅜
Copper Rng	15	22¾	22½	22½	....
Corn Pd 1.30	25	58⅝	58	58⅛	+⅝
Crane Co 2	1	66¼	66¼	66¼	....
Crow Coll 1.62f	3	41⅛	41⅛	41⅛	—¾
Crown Zel 1.80b	4	56¼	56	56	....
Cruc Stl .80	1	20⅜	20⅜	20⅜	....
Cudahy Pk	8	10⅞	10⅞	10⅞	....
Curtis Pub	3	11¼	11¼	11¼	—⅛
Curtiss Wr 1	40	16⅜	16¼	16¼	—⅜
—D—					
DanRivM .80	1	14⅞	14⅞	14⅞	+⅛
Dayco	1	17½	17½	17½	—⅛
Decca Rec 1.20	36	47	46¾	46¾	—¼
Deere 2	2	54¼	54	54	—⅜
Del&Hud .30e	1	16⅝	16⅝	16⅝	+⅛
Den&RGW 1	4	20¼	20⅛	20⅛	....
Det Edis 2.20	3	60	60	60	....
Det StlCp 1	4	17¼	17¼	17¼	....
Disney .40b	2	38	38	38	—⅛
Dis C Seag 1.20a	1	47	47	47	....
Dome Min .70	12	23¼	23	23¼	—⅜
Doug Airc 1.12t	14	30¼	29⅝	29⅞	—⅜
Dow Chem 1.60	70	61⅞	60¾	60⅞	—⅜
Dress Ind 1.20	50	30⅝	29⅞	29⅞	—⅞
du Pont 1.50e	14	250	249¼	249¼	+¼
Duq Lt 1.24	19	32¼	31⅝	32¼	+⅝
—E—					
East Air L	1	24¾	24¾	24¾	....
East G & F 1.60	4	51⅝	51⅝	51⅝	....
East Kod 2a	45	114⅞	113¾	113¾	....
El Bond&S 1.20	12	29⅞	29¾	29¾	—⅛
El & Mus .11e	2	5⅞	5⅞	5⅞	+⅛
Emer El .60	14	40	39⅞	40	+⅜
Emer Rad .50t	4	14⅞	14¾	14¾	—⅛
End John	4	21	21	21	+⅛
Erie Lack	15	4	3⅞	3⅞	—⅛
Evans Pd	1	12⅝	12⅝	12⅝	—⅛
—F—					
Fair Cam .50h	10	68⅞	68⅛	68¼	—1⅛
Fair Strat	30	9⅝	9¼	9⅛	....
Fansteel .80	4	22½	22⅛	22⅛	—⅛
Fedd Corp 1	3	22¾	22⅝	22⅝	....
Ferro Cp 1.60	1	50	50	50	—⅛
Filtrol .45e	3	31⅝	31⅝	31⅝	—⅛
Firestone 1b	25	48⅜	48	48	—⅛
Fst ChartF 2.87f	7	45	44¾	44¾	—¼
Flintkote .20e	5	24⅝	24⅝	24⅝	—⅛
Fla Pw .96	9	46¼	46	46¼	+⅛
Fla P&L 1.12	3	75	75	75	—⅛
Food Fair .90b	13	32	31⅞	31⅞	....
FMC Cp 1.40	2	86¼	86¼	86¼	—½
Ford Mot 3.60	40	99⅛	98⅞	98⅞	....
Forem Dair .10e	12	13⅛	13⅛	13⅛	—⅛
Fost Wheel 1b	2	42	42	42	—⅛
Freept Sul 1.20	8	25⅝	25½	25½	—⅛
Frueh Tra 1.20	16	27	26¾	26¾	—¼
—G—					
Gen Accept 1b	9	22¼	21⅞	22	—⅜
Gen Cigar 1.20	2	44¾	44¾	44¾	—½
Gen Dynam	39	32¼	31½	31½	—⅜
Gen Elec 2	32	77⅞	77	77	—⅝
Gen Fds 1.60	19	85⅞	85½	85½	+¼
Gen Mills 1.20	4	31⅝	31¼	31¼	—½
Gen Motors 2a	76	56⅞	56⅝	56⅝	—⅛
Gen Pub Sv .32e	16	6⅞	6¾	6⅞	+⅛
Gen Pub Ut 1.20	11	37⅛	36⅞	36⅞	—⅛
Gen Ry Sig 1a	1	42½	42½	42½	—⅛
Gen Tel&El .76	82	25⅝	25⅛	25⅛	....
Gen Tire 1.20	10	94⅞	93⅝	93⅝	+⅛
GaPac Cp 1b	6	54¾	53½	53½	—⅛
Gerber Prod 1	1	54⅜	54⅜	54⅜	—⅛
Getty Oil	12	17¾	17⅝	17⅝	—⅛
Gillette 1.10	7	46⅜	46¼	46¼	—⅛
Glen Ald .40	3	14	13⅞	14	+⅛
Goodrich 2.20	5	62⅞	62⅜	62¾	—⅛
Goodyear .90b	38	44¼	43¾	43¾	—¼
Grace & Co 1.60b	11	85⅜	85	85	+⅜
Grah Paige	96	3⅛	3	3	....
Grand Un .60b	7	27¾	27⅝	27⅝	—⅛
Gran CStl 1.40	1	41½	41½	41½	—⅛
GtA&P 1.20a	9	56⅜	56⅜	56⅜	+¼
GtNIron 2g	7	23¼	23⅛	23¼	+⅛
GtNoRy 3	11	44⅞	44½	44⅝	—⅛
Gt W Fin 1.75t	33	31⅛	31	31⅛	+⅛
Greyhound 1.10	11	29½	29½	29½	—⅛
Grum Airc 1.50	19	41⅛	41	41	—⅜
Gulf Oil 1.40	29	42¼	42⅛	42⅛	....
Gulf Sta Ut 1	5	42¼	42	42¼	+¼
—H—					
Halliburton 2.40	1	55⅛	55⅛	55⅛	—½
Haveg Ind .35g	7	31⅞	31⅝	31⅝	—½
Herc Pdr .30e	4	98¼	97½	97½	....
Hertz 1.20	1	57½	57½	57½	+¼
Heyden Npt .80	2	17⅛	17⅛	17⅛	....
Hoff Eect	3	15¼	15¼	15¼	....
Homestk 1.60a	1	47¾	47¾	47¾	+⅜
Hooker Ch 1	18	37½	37¼	37½	+⅜
Hotel Cp Am	24	4⅜	4¼	4⅜	....
Househ Fin 1.30	22	56⅛	56	56	—¼
Houst L&P 1.60	5	118	117½	118	+¼
Howe Snd 1.12f	7	15⅛	15⅛	15⅛	+⅛
Hupp Cp .25t	104	9⅜	9⅛	9⅛	+⅛
—I—					
Ideal Cem .80	5	27	27	27	+⅛
Ing Rand 3a	16	75¼	74½	75	—1
Inland Stl 1.60	2	46¾	46¾	46¾	....
Interlakir 1.60	3	28⅞	28¾	28⅞	—⅛
Int Bus Mch 3	17	549	547	547	—4
Int Harv 2.40	11	55	54⅝	54⅞	—⅛
Int Miner 1.60	7	51⅜	51⅛	51⅛	....
Int Nick 1.60	19	79⅛	78⅞	78⅞	—⅛
Int Pack .60g	22	11⅛	11	11	—⅛
Int Paper 1.05b	7	37⅜	37⅛	37⅛	—⅛
Int Tel&Tel 1	35	54½	54⅜	54⅜	—⅛
ITE Ckt Brk	2	20½	20⅜	20½	+⅛
—J—					
Johns Man 2	16	55½	55¼	55¼	+¼
Jon Logan .70	2	24⅝	24½	24½	—⅛
Jones&L 2.50	6	67¾	67¼	67⅜	—⅛
Joy Mfg 2	2	35⅜	35¼	35⅜	—⅛
—K—					
Kaiser Al .90	28	36⅜	35¾	36¼	+⅛
Kayser Roth .40a	49	22⅞	22	22¾	+⅞
Kennecott 1.25e	10	81½	80¾	81⅛	+⅛
Kern CLd 2.40	2	87	87	87	+½
Kerr McGee .80	21	40⅞	40½	40½	—⅛
Koppers 2	4	44	43¾	43¾	....
Korvette	53	48¼	46¾	48¼	+1⅞
Kresge SS 1.60	10	32	31⅞	32	....
Kress SH .25g	4	24	24	24	+¼
Kroger 1.10	14	26¾	26⅝	26⅝	—⅛
—L—					
Lear .40	7	17⅛	17	17	....
Lehigh C&N .60g	3	15⅛	15⅛	15⅛	....
Leh Port C 1	4	22⅝	22⅜	22⅜	....
Lehman 1.58e	12	32⅞	32½	32½	—¼
LOF Glass 2.40	16	61¾	61¼	61¼	—¼
Leh Val Ind	17	1⅞	1¾	1¾	—⅛
Lib McN&L .25t	9	16½	16½	16½	....
Ligg&My 5	6	100	100	100	+⅛
Lionel	10	15⅛	15	15	—½
Litton Ind 3.50t	16	137⅛	136	137⅛	+⅞
LockhAirc 1.20	59	48	46⅝	48	+1¼
Loew's Thea	10	46½	46	46½	+⅛
Lone S Cem 1	6	22⅞	22¾	22⅞	+⅛
Lone S Gas 1	527	25⅜	24¾	25	—⅜
Long Isl Lt 1.60	4	56½	56½	56½	....
Lorillard 2.40	24	62⅝	62⅜	62⅜	—⅜
Lukens Stl .40e	1	61	61	61	....
—M—					
Mack Trk 1.80	9	43¼	43⅛	43⅛	—⅛
Macy 2.20	1	67⅝	67⅝	67⅝	—⅜
Madison Fd 2.45e	9	26¼	26⅛	26¼	+⅛
Magma Cop 2.87f	15	72	71¼	71⅜	—⅛
Magnavox .50	28	46⅝	46⅛	46⅛	—½
Marine Mid 1b	6	32⅝	32⅜	32⅜	—⅛
Marquardt	9	15⅝	15½	15½	—⅛
Martin M 1	14	25⅞	25⅜	25⅞	+⅛
May D Str .20	3	53½	53⅜	53⅜	—⅛
Mead Cp 1.70	4	45¾	45⅝	45⅝	—⅛
Merck 1.60	24	93¼	92½	93½	+1¼
Merr Ch&S	9	11½	11¼	11¼	—⅛
MGM 2	94	46¼	45⅛	45¼	—1¼
Middle S Ut 1.06	8	38	37⅜	37⅜	+⅛
Miner & Ch .60	1	23¾	23¾	23¾	....
Mpls Hon 2	10	129¾	129	129¾	+1½
Minn M&M .80	49	70	69¼	69½	—⅛
Mo Pac A 2.40	1	49¼	49¼	49¼	+⅛
MohascoInd .40a	69	11¼	11⅛	11⅛	....
Monsan Ch 1b	31	47⅜	47⅛	47⅛	—⅛
Mont D Ut 1.40	4	36	36	36	—⅛
Mont Werd 1	54	35½	35⅛	35⅛	—⅛
Motec Ind .88t	2	17⅜	17¼	17⅜	—⅛
Motorola 1	1	84	84	84	—⅛
—N—					
Nat Bisc 3	36	90	89¾	89¾	—⅛
Nat Can .87f	4	14¾	14⅝	14⅝	+⅛
NCash Reg 1.20	10	122¼	121	121	....
Nat Dairy 2	4	65	64½	64½	—⅞
Nat Distil 1.20	34	29¼	29	29	—⅛
Nat Gen	27	8⅜	8⅛	8⅜	....
Nat Gyps 2b	11	52¼	52	52¼	—⅛
Nat Lead .75e	18	90	89½	90	....
Nat Steel 1.60	15	40⅞	40⅝	40⅝	—⅛
New Eng El 1.12	5	26⅜	26¼	26¼	....
NY Central	23	18	17¾	18	+¼
NY Ch&SL 2	8	38⅜	38⅝	38⅜	—⅛
NY NH&Hart	1	1⅝	1⅝	1⅝	....
NY Shipbd	1	17	17	17	....
Nia MPw 1.80	18	47⅜	47	47¼	+⅛
Norf&West 4a	2	104	104	104	—¾
No Am Av 2	25	66¼	66	66¼	+⅛
Nor N Gas 1.50	13	46⅜	46⅛	46⅜	+⅛
Nor Pac 2.20	6	42	41¾	42	+⅛
Nor Sta Pw 1.18	4	35	34¾	34¾	—⅛
Northrop 1	28	26⅜	25⅞	25⅞	—⅛
Nwst Airlin .80	9	34⅞	34⅝	34⅝	—⅛
—O—					
Ohio Edis 1.60	6	47⅛	47⅛	47⅛	+⅛
Ohio Oil 1.60	15	44⅞	44⅝	44⅞	+⅛
Olin Math 1	20	38⅛	38¼	38⅛	—⅛
Otis Elem 1.60	6	68⅜	68	68	—⅛
Outb Mar .80	6	22⅛	22	22	—⅛
Owens Ill Gl 2.50	3	89⅛	88⅞	89⅛	+⅛
Oxford Pap 1	10	42⅛	42⅛	42⅛	+⅛
—P—					
Packaging .20e	12	23⅛	23	23	....
Pan AW Air .80	18	22⅞	22⅝	22⅝	—⅛
Param Pict 2	4	56⅛	56	56	....
Parke Da 1a	38	36⅝	36⅜	36½	—⅛
PeabodyCoal .56	4	34	34	34	+⅛
Penney JC 1.20a	26	48⅛	47⅛	47⅛	—1
Pa PwaLt 1.32	2	38⅝	38	38⅛	+⅛
Pa RR .25g	23	17	16⅞	16⅞	—⅛
Pepsi Cola 1.40	6	52⅛	52⅛	52⅛	+⅛
Pfizer .60a	35	57	56⅞	56⅞	+⅛
Phelps D 3	6	59	58⅞	58⅞	....
Phil El 1.20	38	34	33½	34	—⅜
Phil&Rdg 1b	8	71⅛	71	71⅛	....
Philip Mor 3.60	1	98	98	98	....
PhilPet 1.70	14	59¼	58⅛	58⅛	—⅛
Pitney Bow .80	1	64⅝	64⅝	64⅝	+⅛
Pit Plate G 2.20b	9	66⅝	66⅛	66⅛	....
Pit Steel	7	11	10⅞	11	—⅛
Polaroid .20	13	185⅛	185	185	—1⅛
Proct&G 1.50	12	84	83⅞	84	+⅜
Pub SvE&G 2.20	33	67⅜	67⅛	67⅛	—⅛
Pullman 2	5	36⅜	36⅛	36⅜	+⅛
Pure Oil 1.60	6	36⅝	36⅝	36⅝	+⅛
—R—					
RCA 1b	37	63⅛	62⅝	62⅝	—⅝
Rayonier .80b	48	23⅜	22⅞	22⅞	....
Raytheon 1.25t	60	38⅛	37⅝	37⅞	+⅛
Reich Ch .37t	3	15⅜	15⅜	15⅜	....
Repub Av 1	32	19⅛	18⅞	18⅞	—⅛
Repub Stl 3	7	56⅛	55⅞	55⅞	—⅛
Revlon 1.10	10	64⅛	63⅛	63⅛	—¾
Rex Drug .50b	5	46⅛	46	46	....
Reyn Met .50	39	36⅜	35⅞	35⅞	—¼
Rey Tob 1.60	124	75⅛	74⅝	74⅝	—⅝
Rheem Mf	3	13⅞	13⅞	13⅞	....
Richfld Oil 1.80	2	42⅜	42⅜	42⅜	....
Rob Fulton 1b	6	41⅞	41⅛	41⅛	—⅛
Rohr Corp 1	7	21½	21⅜	21⅜	—⅛
Royal Dut 1.45d	92	38⅜	38⅛	38⅛	—⅛
Royal McB	29	12⅛	12¼	12⅛	+⅛
—S—					
Safeway St 1.60	15	50	50	50	....
SVTJos Lead 1	4	34⅛	34⅛	34⅛	....
StL San F 1	6	20⅝	20⅝	20⅝	+⅛
StReg Pap 1.40b	1	37⅞	37⅞	37⅞	+⅛
San D Imper 1f	110	14	13⅞	13⅞	....
Schenley 1	41	24¼	24	24	—⅛
Schering 1.40a	9	54⅛	53¾	54⅛	+½
Schick	7	8⅛	8⅛	8⅛	....
Scott Pap .80	51	38¼	38	38	....
Seab AL RR 1.60	1	29⅝	29⅝	29⅝	—⅛
Sears Roeb 1.40a	11	84	83⅝	83⅝	—⅛
Shell Oil 1.10	17	40⅝	39¾	39¾	—1⅛
Shell Tran .70d	16	17⅞	17¾	17¾	—⅛
Siegler .40b	4	24⅝	24⅛	24⅛	—⅛
Sinclair 2	52	38	37⅞	37⅞	—⅛
Singer Mf 3	39	129	127½	129	+2
Smith AO .25e	1	34¼	34¼	34¼	+⅛
Smith Cor .50t	26	24⅝	24	24	—⅜
Smith KF 1a	2	71	70⅞	71	+¼
Socony 2a	19	55¾	55⅝	55⅝	—⅛
Sou Cal edis .65e	37	30⅛	30⅛	30⅛	—⅛
Southern Co 1.50	14	55⅛	55	55⅛	—⅛
Sou N Gas 2	7	49¾	49⅛	49⅛	—⅛
Sou Pac 1.20	6	28⅛	28⅝	28⅝	—⅛
Sou Ry 2.80	2	56⅞	56⅞	56⅞	—⅛
Sperry Rd 1.12f	26	21⅞	21⅝	21⅝	—⅛
Spiegel 1.50	20	36⅞	36¾	36¾	—⅛
Square D 1a	3	37¾	37⅝	37⅝	+⅜
Std Brand 1.80	6	69	68¾	68¾	+⅛
Std Kolls 1.12f	11	32⅛	32⅛	32⅛	....
Std Oil Cal 2b	32	58⅜	58⅜	58½	—1⅛
Std Oil Ind 1.80	57	53⅜	52⅝	52½	—⅛
Std Oil NJ .60e	70	54⅛	54	54	—⅛
Std Oil Oh 2.50	18	58⅝	58	58	—⅝
Stand Pkg	8	21⅞	21⅝	21⅝	—⅛
Stan War 1.20	7	29⅝	29½	29½	....
Stauff Ch 1.20b	4	46¾	46⅝	46¾	....
Sterl Drug 1.80	25	90	89⅛	89⅛	+⅛
Stevens JP 1.50	13	36¼	36	36	—⅛
Stud Pack	29	9⅝	9⅝	9⅝	....
Sunray 1.40	14	27	26⅞	26⅞	—⅛
—T—					
Tenn Gas 1.12	15	24⅞	24¾	24¾	....
Texaco 1.60a	64	57⅛	57⅛	57⅛	—⅛
Tex GProd .60	7	43⅝	43⅝	43⅝	+⅝
Tex G Sul 1	26	20¾	20½	20½	....
Tex Ins	105	91¾	87¼	87¾	—1½
Tex PC&O 1.20	8	42⅜	42¼	42¼	—⅛
Tex PLTr .30e	3	19⅛	19⅛	19⅛	+¼
Textron 1.25	17	30¼	30⅛	30⅛	....
Thiokol .87f	7	37⅜	37⅛	37⅛	—⅛
Tidewat Oil	10	21⅛	20⅞	20⅞	—⅛
Timk RB 2.40	2	56⅛	56⅛	56⅛	+⅛
Tran W Air	9	12⅜	12⅛	12⅛	—⅛
Transamer .80	5	46⅛	45¾	45¾	—⅛
Transitron	21	13⅛	13⅛	13⅛	....
Tri Cont .32e	9	50⅛	49⅞	49⅞	—¼
Twent Cen .75t	3	31⅝	31⅛	31⅛	+⅛
TXL Oil	25	34	33⅞	33⅞	—⅛
—U—					
Underwd	9	33	33	33	—¼
Un Carbide 3.60	18	115	114½	114½	—1¼
Un Elec 1.80	6	49⅛	49⅛	49⅛	—⅛
Un Oil Cal 2b	5	66⅜	66⅛	66⅛	—⅛
Un Pac 1.20a	8	32⅞	32⅝	32⅝	....
Unit Air Lin .50b	9	34⅜	34⅛	34⅛	....
Unit Airc 2	13	49	48⅞	48⅞	....
United Cp .35e	1	8⅛	8⅛	8⅛	+⅛
Unit Fruit .50	7	27⅛	26⅞	26⅞	—⅛
Un Gas Cp 1.50	17	37⅛	37	37	—¼
Unit M&M 1	15	23⅜	23⅛	23⅛	....
US Borax .60	4	36	35⅞	35⅞	—⅞
US Frieght 1.10	5	46	45¾	45¾	+⅛
US Gyps 2.60a	4	96⅝	96¼	96¼	—⅛
US Hoff M	7	3⅛	3	3	—⅛
US Indust	32	22⅛	21⅞	21⅞	....
US Lines 2b	23	40	39⅞	39⅞	—¼
US Plywd 2	12	52⅛	52	52	—⅛
US Rub 2.20	13	58⅞	58⅝	58⅝	—⅛
US Smelt .25p	6	42⅝	42½	42½	+⅛
US Steel 3	30	71⅛	70⅞	70⅞	—⅛
Un Whelan .50	90	13⅞	13	13¾	+2
Univ Match	10	24⅜	24⅛	24⅛	—⅛
Univ Oil Pd .60	5	60	59⅛	59⅛	—⅛
Upjohn .80	38	49⅜	48¾	48¾	—⅝
—V—					
Vanad Cp .40	2	23⅛	22¾	23⅛	+⅛
Varian As	34	39	37⅞	38⅛	—1⅛
VaCaro Ch	4	42	42	42	....
—W—					
Walworth	7	7⅛	7⅛	7⅛	—⅛
Warn BPic .50	2	18⅛	18⅛	18⅛	—⅛
Warn Lam 1.50a	4	92⅛	91⅞	91⅞	—⅛
Wn Bancorp 1	7	34⅛	34	34	....
Wn Md .25e	1	25¼	25¼	25¼	+¼
Wn Un Tel 1.40	16	38⅞	38¼	38⅜	+¼
Westg A Bk 1.40	5	29	28⅞	28¾	—⅛
Westg El 1.20	59	36⅛	36⅛	36⅛	—⅛
Whirl Cp 1.40	3	33⅜	33⅛	33⅛	+⅛
White Mot 2	1	48⅜	48⅜	48⅜	+⅛
Wilson&Co 1.60	10	53½	53⅛	53½	+1
Woolworth 2.50	12	84⅛	83⅞	84	+¼
Worthington 2.50	2	53⅛	53⅛	53⅛	—⅜
—Y—					
Yale & Tow .50r	1	28	28	28	....
Yngst Sh&T 5	6	104½	104¼	104¼	+¼
—Z—					
Zenith Rad .80a	18	73¼	72½	72½	—¾

Sales figures are unofficial.

Rates of dividends in the foregoing table are annual disbursements based on the last quarterly or semi-annual declaration. Unless otherwise noted, special or extra dividends are not included.

a—Also extra or extras. b—Annual rate plus stock dividend. d—Declared or paid in 1961 plus stock dividend. e—Declared or paid so far this year. f—Payable in stock during 1961, estimated cash value on ex-dividend or ex-distribution date. g—Paid last year. h—Declared or paid after stock dividend or split up. k—Declared or paid this year, an accumulative issue with dividends in arrears. p—Paid this year, dividend omitted, deferred or no action taken at last dividend meeting. r—Declared or paid in 1962 plus stock dividend. t—Payable in stock during 1962, estimated cash value on ex-dividend or ex-distribution date. y—Liquidating dividend.

z—Sales in full.

cld—Called. xd—Ex dividend. x-dis—Ex distribution. xr—Ex rights. xw—Without warrants. ww—With warrants. wd—When distributed. wi—When issued. nd—Next day delivery. wt—Warrants. ur—under rule.

vj—In bankruptcy or receivership or being reorganized under the Bankruptcy Act, or securities assumed by such companies.

Auto Industry Hit in House

Unit Says Car Makers Doing Too Little About Reducing Exhaust Fumes

WASHINGTON (AP) — The House Appropriations Committee today chided the automobile industry for "doing far too little" to solve health problems created by automobile exhaust fumes.

★ ★ ★

In a report accompanying the annual money bill for the Public Health Service, the committee said the air pollution problem is growing in seriousness, with evidence that increasing deaths from lung cancer are linked to air pollution.

"Every bit of evidence," the committee said, "seems to show that this problem and its sad effects" on man, beast and crops will increase."

Public Health Service experiments, the committee said, have shown that toxic lead has contaminated community air.

'OBNOXIOUS FUMES'

"One has to go no further than to walk from the Capitol to the House Office Building to be well aware of the obnoxious fumes and smoke that pour out from the buses in our capital city," the committee commented.

The committee called on the automobile industry to expend more effort on development of more efficient engine design to cut down on exhaust fumes.

It said exhaust afterburners now advocated as a solution are costly and require "complicated systems of inspection and maintenance, costing the car owner substantial sums."

★ ★ ★

The committee endorsed President Kennedy's action directing the health service to cooperate with the automobile industry in seeking a solution to the problem. It also added $1 million to the budget for additional research work.

News in Brief

Theft of a wallet containing $169 was reported to Pontiac police today. James Schuller, attendent at the Shell Service station at 735 Baldwin Avenue, said he left his wallet by the cash register when he went outside to wait on a customer. When Schuller returned the wallet was missing.

Rummage sale, Thurs., Fri. and Sat., 10 a.m. to 9 p.m. 44 North Paddock. —adv.

O.C.B.C. Auxiliary rummage sale at Chapman Hotel, Fri., March 23, 1:00-9:00 p.m.; Sat., all day from 10:00 a.m. —adv.

Rummage sale, St. Vincent's, 197 S. Parke. Sat., 9 to 1. —adv.

Fish Dinner at Baldwin EUB church, 210 Baldwin, 5 to 8 Friday. —adv.

Looking For Bargains? Go to Bargain Box, 295 Oakland Ave. —adv.

Rummage Sale, Friday, 9 'til 7:30 and Sat., 9 'til 2. Troy Presbyterian, 4230 Livernois.

Rummage Sale—First Congregational Church, Sat., April 24, 8 a.m. to 11 a.m.

Rummage Sale coming April 6 and 7, First Presbyterian Church.

Grain Prices

CHICAGO GRAIN

CHICAGO, March 22 (AP) — Opening grain:

Wheat		July	70⅝
May	2.07⅝	Sept.	72¼
July	2.09	Dec.	74⅞
Sept.	2.12⅛	**Rye**	
Dec.	2.16⅞	May	1.30½
Corn		July	1.27
May	1.12¾	Sept.	1.27⅜
July	1.15¾	**Lard (Drums)**	
Sept.	1.17⅞	May	9.70B
Dec.	1.17⅜	Sept.	9.77
Oats			
May	68½		

Treasury Position

WASHINGTON (AP)—The cash position of the Treasury compared with corresponding date a year ago.

	March 20, 1962
Balance	$ 6,643,180,394.19
Deposits fiscal year July 1	$ 66,612,138,668.35
Withdrawals fiscal year	$ 76,030,508,865.51
Total debt	*$297,205,426,111.15
Gold assets	$ 16,709,142,875.83
	March 20, 1961
Balance	$ 6,315,971,620.27
Deposits fiscal year July 1	$ 64,755,659,098.30
Withdrawals fiscal year	$ 68,563,988,130.27
Total debt	*$290,053,056,059.06
Gold assets	$ 17,384,342,137.94

*—Includes $435,912,345.15 debt not subject to statutory limit.

STOCK AVERAGES

Compiled by The Associated Press

	30 Ind.	15 Rails	15 Util.	60 Stocks
Net change		—.2	+.2	
Noon Thurs.	374.0	123.1	142.7	260.5
Prev. Day	374.0	123.3	142.5	260.5
Week Ago	377.1	123.1	142.6	261.8
Month Ago	371.8	125.4	141.7	259.9
Year Ago	351.1	127.5	125.3	243.6
1962 High	377.1	127.2	142.9	262.5
1962 Low	360.0	122.2	136.4	252.1
1961 High	384.1	130.5	148.9	269.0
1961 Low	319.5	112.3	111.8	219.4

BOND AVERAGES

Compiled by The Associated Press

	20 Rails	10 Ind.	10 Utils.	10 Fgn.	10 L.Yd.
Net change	—.1	+.1			+.1
Noon Thurs.	77.7	100.8	86.9	87.4	92.6
Prev. Day	77.8	100.7	86.9	87.4	92.5
Week Ago	77.4	101.3	86.8	87.3	92.4
Month Ago	76.9	101.3	86.1	86.8	91.5
Year Ago	78.4	99.1	88.0	84.0	93.1
1962 High	77.8	102.2	87.0	87.4	92.6
1962 Low	76.1	100.0	85.7	85.9	91.3
1961 High	78.7	103.7	88.2	86.3	93.4
1961 Low	73.9	95.5	84.5	83.0	90.1

Guessing Game for Merchants

Consumers' Tastes Erratic

By SAM DAWSON
AP Business News Analyst

NEW YORK — One of the biggest guessing games today is how consumers will spend their money. Total incomes are higher. Some businesses and services are profiting. But some fear they are being passed by. And this is no time to be passed by because today the consumer, even more than government, is calling the tune on the economy.

The pattern of consumer spending changes as incomes go up. But tastes also change quickly and unexpectedly, as many businessmen have learned to their joy or sorrow.

The struggle to preguess these changes, or to sell more of one type of goods or service than another, grows keener daily. Some firms try motivational research to see why consumers buy what they do. Others take polls of what consumers say they plan to buy. The proven incentive of advertising is getting closer attention and the sales pitch in many cases is more strident.

★ ★ ★

And still the consumer often fools the best business brains.

General trends can be traced. In the last decade the big gains in spending of disposable income after taxes went to personal care, including transportation, foreign travel, and to religious activities, followed closely by health, education and recreation.

UP 16 PER CENT

The changes in the decade are marked. Translated into 1960 dollars (that is, the dollar's purchasing power in 1960) per capita disposable income in 1950 was $1,674 a year and it rose 16 per cent to $1,960.

★ ★ ★

But in the ten years spending the basic necessities of food, clothing and housing went up only 7 per cent, from $915 in 1950 to $980 in 1960. Put another way, the necessities took half of the per capita income in 1960, compared with 55 per cent in 1950, for a 9 per cent drop in this ratio in the decade. The figures are based on Commerce Department breakdowns of personal consumption.

Other consumer expenditures were rising 23 per cent, from $684 in 1950 to $841 in 1960.

The same 23 per cent rise also is shown in over-all prices. But there was a wide range in this—for example, medical costs went up 47 per cent and prices of appliances dropped 15 per cent.

In 1960 food was still the largest single category of consumer spending, some $70 billion out of total expenditures of $329 billion. But in the decade per capita spending for food dropped 2.3 per cent, doubtless because of the increased number of the very young and the elderly.

No Progress Indicated as Steel Talks Resume

PITTSBURGH (AP) — The second round of contract negotiations between the steel industry and the United Steel Workers entered its eighth day today, with no indication, so far, of the progress of the talks.

Top-level negotiators for the two sides were to meet today, following their regular daily routine.

At a news conference yesterday, USW President David J. McDonald and chief industry negotiator R. Conrad Cooper said, in a joint statement, "we are working as hard as we know, to reach a labor agreement," but they refused further comment.

Asked if they have set themselves any deadline, Cooper said jokingly "ten o'clock tomorrow morning" (the time their talks resumed today).

The top level negotiations on new contracts for some 430,000 basic steelworkers began in mid-February but were broken off March 2. They resumed March 14, at the suggestion of President Kennedy.

Under present contracts, due to expire June 30, basic steelworkers earn an average of $3.28 an hour.

Industry Wants U.S. Budget Cut

NAM Sees Government Spending as Two-Fold Drag on Economy

NEW YORK (UPI) — The National Association of Manufacturers has charged that the nation's economic growth will be thwarted unless significant cuts are made in the 1963 fiscal federal budget.

In a 32-page report, made public last night, the management group called for a $5.6 billion reduction in the $92.5 billion budget.

The NAM proposed that nondefense spending for fiscal 1963 could be slashed by $4.184 billion and defense expenditures by $1.478 billion without having any ill effects on the national interest.

"Federal expenditures for nondefense purposes in 1963 should be reduced, in recognition of both the priority of national defense and the impediment to economic growth which is created by the continued rise in total government spending," the report said.

The Kennedy administration's position that federal spending contributes to economic expansion was sharply challenged by the NAM report which contended that high government spending constitutes a two-fold drag on the economy.

Lockheed's Luck Changes; Tells of Record Returns

NEW YORK (AP) — Lockheed Aircraft Corp. announced yesterday it has reversed 1960 losses and in 1961 set records for earnings and sales.

It listed earnings at $26,096,000, equal to $3.46 a share, on sales of $1,444,510,000 in 1961. This compares with a new loss of $42.9 million on sales of $1,332,000,000 in 1961.

The 1960 losses are attributed to large writeoffs for transport programs.

The Burbank, Calif., based firm said that it ended the year with $1.6 billion in unfilled orders.

Week's Auto Output Pegged at 3rd Best

DETROIT (AP) — Auto production this week will reach its third best total of the year, Automotive News estimated yesterday.

The trade paper pegged output at 140,038 passenger cars. The high point of 1962 was the week ended Jan. 13 in which 143,173 cars were built.

★ ★ ★

Last week 135,706 cars were built and in the comparable week of 1961 the total was only 87,934.

A return to full production by all six Chrysler Corp. plants is accounting for much of this week's increase. Chrysler production was estimated at 14,200 cars, up 60 per cent from last week.

★ ★ ★

Truck production was estimated at 24,547 units against 24,877 last week and 21,538 last year.

Detroit McGregor Fund to Help Local Children

The McGregor Foundation of Detroit will pay $2,500 for complete medical examinations of 20 county children who are to be educated in a special class for those whose hearing difficulty is tied in with speech difficulty, the Oakland County Board of Education was told last night.

County Schools Supt. William J. Emerson said the exams would help determine whether the 20 children, who are not responding to special classes for the deaf, could be helped in the special speech-hearing classes.

Urges Creation of Development Corp. in Detroit

DETROIT (UPI) — Government officials yesterday urged businessmen and the City's Common Council to create an industrial development corporation in order to qualify Detroit business and industry for federal aid.

★ ★ ★

The deputy director of the Industrial Development Division of the Area Redevelopment Administration, John Kavanagh, told 150 businessmen here Detroit was not qualified to draw from a $200 million government "distressed area" fund until such a corporation were organized.

Kavanagh urged the businessmen to "work on developing your prospectus for submission to the ARA."

He said in the meantime they should work toward getting the corporation started.

★ ★ ★

Earlier Kavanagh told Common Council members to use their influence in promoting the industrial development corporation.

2 Michigan Firms Get Military Work

WASHINGTON (AP) — The Air Force has awarded a $1,133,112 contract to Lear, Inc., Grand Rapids, Mich., for production of gyroscope assemblies for aircraft, Sens. Pat McNamara and Philip A. Hart, Michigan Democrats, announced yesterday.

The army informed the senators it has awarded a $1,291,194 contract to Chrysler Corp. for production of 471 dump trucks at Chrysler's Warren, Mich., plant.

Accord With UAW Ends Allis-Chalmers Strike

PITTSBURGH (AP) — Federal mediators announced today the settlement of a strike by the United Auto Workers Union against the Allis-Chalmers Manufacturing Co.

The settlement affecting 1,100 production workers at the firm's Pittsburgh plant came after a 20-hour negotiating session.

Bell's Payroll Aids Michigan

3-Unit Employes in '61 Get Over $150 Million, Says Local Manager

Michigan Bell Telephone Co. today reported that it paid wages of $3,048,420 in 1961 to its 571 employes who work in Pontiac.

To its 23,702 employes throughout the state, the company paid a record $139,279,643.

★ ★ ★

In addition to Michigan Bell's payroll, Western Electric Co. the manufacturing and supply arm of the Bell System, paid out more than $7.6 million to its 1,217 employes who work in Michigan, and AT&T's Long Lines department paid $3.5 million to its 600 local employes.

"The payrolls of Michigan Bell and the other two Bell System units, totaling more than $150 million, thus contributed substantially to the economy of the state of Michigan," said Raymond H. Storm, district manager here for the company.

Michigan Bell, the state's fourth largest nongovernment employer, operates 272 exchanges throughout the state, spread over more than 300 communities.

★ ★ ★

Areas in which Michigan Bell's 1961 payroll topped the million-dollar mark include Ann Arbor, Battle Creek, Bay City, Benton Harbor, Detroit, Flint, Grand Rapids, Jackson, Kalamazoo, Lansing, Livonia Mt. Clemens, Plymouth, Pontiac, Port Huron, Roseville, Royal Oak, Saginaw, Southfield, Traverse City and Wyandotte.

General Telephone Talks Halted After 2 Hours

GRAND RAPIDS (AP) — Negotiations on a new contract resumed yesterday between General Telephone Co. and the International Brotherhood of Electrical Workers.

★ ★ ★

Talks lasted only two hours before they were recessed without a date being set for resumption.

Cartoonist Succumbs

SAN DIEGO, Calif. (AP) — Frank H. Beck, a cartoonist whose syndicated work included the dog comic strip, "Bo," died Wednesday. He was 68.

General Telephone Seeks All Dial Goal

The objective of General Telephone Co. of Michigan is to become the first major Michigan telephone company to attain total dial operation.

Expenditures of more than a million dollars a month since January 1955 will make that possible next December, according to its officials.

In the 84-month period 1955 through 1961, the company poured over $93 million into service betterment and expansion — $77 million the sixty-month period 1957 through 1961.

With proposed construction budgets of $16.6 million this year, and $13.7 million for both '63 and '64, General should post a ten-year, 120-month (1955 through 1964) total of $137 million expended for better phone service, the officials said.

The 1962 millions will be spent like this:

Buildings, $775,000 — primarily to house central office equipment; $20,000 for land; $5,815,300 for such central office elements as switching, carrier, automatic toll-ticketing, signaling, and power equipment, switchboards, voice repeaters and batteries.

★ ★ ★

Station equipment $3,896,100 — telephone, private branch exchanges, key, sound, and closed-circuit TV systems, teletypewriters, radio telephones—and the labor to install these items; $5,685,100 for poles, wire, cables, and underground conduit; and $448,800 for vehicles, furniture and work equipment.