The Weather
Fair and Pleasant
Details Page 2

THE PONTIAC PRESS

Home Edition

113th YEAR ★ ★ ★ ★ PONTIAC, MICHIGAN, SATURDAY, SEPTEMBER 3, 1955 —30 PAGES ASSOCIATED PRESS UNITED PRESS PHOTOS INTERNATIONAL NEWS SERVICE 7¢

Court Halts Waterford Sewer Tap

Grandma Still Working



AP Wirephoto

WILL BE 95 NEXT WEEK — Grandma Moses, who will be 95 on Sept. 7, works on one of her landscapes in her home at Eagle Bridge, N. Y. This picture was made in advance of her anniversary because her doctor and family say she is not strong enough for the usual picture taking activities that have marked other birthday observances.

California Swelters 4th Day; Ten Dead, 100 Prostrated

LOS ANGELES (AP)—Southern California's hottest heat wave continues today, in the wake of 10 deaths, more than 100 cases of heat prostration and mounting losses in poultry and agriculture.

And the Weather Bureau predicts more sizzling heat today and tomorrow. A high of 104 was forecast here today.

Yesterday the mercury boiled up to 108 in Los Angeles. It hit 110 the day before — an all-time high. Wednesday the maximum was 101.

Scorching temperatures have intensified several damaging fires. One of them yesterday cost the lives of five persons and injured 11 others at La Habra, 22 miles southeast of here. The day before a fire at San Dimas, 25 miles east, destroyed 12 homes and damaged scores of others.

Five deaths were directly attributed to the heat on Thursday and five more yesterday. Several elderly persons who collapsed from heat prostration were in critical or serious condition.

Losses in poultry and rabbits were so staggering that a Los Angeles County Farm Bureau official appealed to National Civil Defense Director Val Peterson to declare this a disaster area, permitting farmers to apply for disaster loans. It was estimated that scorching temperature had killed three million dollars worth of chickens and rabbits.

Damage to vegetable and fruit crops mounted, with serious losses predicted if the hot spell doesn't break soon. Some lemons and Valencia oranges have suffered damage. Isolated damage has been reported to such tender vegetables as tomatoes and string beans.

California Miss Swims Straits

Barbara Leonard Goes Distance in 2:36 Hours; Is First to Succeed

MACKINAW CITY (AP) — Slim Barbara Leonard, 21, of Los Altos, Calif., swam the Straits of Mackinac today to become the first person ever to complete the four-mile crossing.

Miss Leonard went in on the St. Ignace side on the Upper Peninsula at 6:33 a.m. She waded ashore at Mackinaw City in the Lower Peninsula at 9:09 a.m. for a time of 2 hours 36 minutes and 4 seconds.

Miss Leonard was aided by a two-mile an hour current which has defeated other swimmers attempting the crossing from the Mackinaw City side. The water was calm and in the low 50s.

Rowing alongside Miss Leonard as escorts were Rockne Morrisey of Cincinnati, a member of the Notre Dame University swimming team, and George Lockwood of Chicago. Both have been working on the Mackinac bridge this summer.

Miss Leonard followed a course parallel to an oil pipeline that runs slightly west of where the bridge construction is under way.

STEADY PACE

The girl kept up a steady pace during the crossing. She said she intends to submit her time to the AAU for certification as an official record.

Miss Leonard, who is 5 feet 4 inches tall and weighs only 110 pounds, previously had swum the Golden Gate and around Alcatraz Island in California.

She worked this summer as a counselor at the National Music Camp at Interlochen. She bicycled to St. Ignace last week for a "vacation" spent training for the Straits swim and has been camping at a state park near here.

Japs, Reds Sign Pact

TOKYO (INS) — Kyodo News service reported today that Japan and Communist-controlled East Germany have signed a one-year bartered trade agreement calling for thet exchange of $6,400,000 worth of goods.

Soviet Offers Reactor

BELGRADE, Yugoslavia (AP) — A Soviet offer to sell Yugoslavia an atomic power reactor, a cyclotron and other equipment for economic use was reported last night by the official Yugoslav News Agency Tanjug.

Holiday Traffic Deaths Mount 'Slow but Sure'

Estimate 3 Million Cars to Jam Highways Over Labor Day Weekend

By THE ASSOCIATED PRESS

Traffic deaths mounted slowly in the nation today although motorists were on the highways in heavy numbers celebrating summer's last holiday weekend.

Seven persons met death in Michigan traffic accidents as the first of an estimated three million cars flocked to the highways for the long Labor Day weekend.

Last year 36 died in traffic between 6 p.m. Friday and midnight Monday, the period in which the Associated Press tabulates Labor Day fatalities.

(See list of Michigan casualties elsewhere on this page.)

No drownings have been reported.

* * *

The National Safety Council has estimated 400 persons will be killed in traffic accidents during the holiday period from 6 p.m. Friday to midnight Monday.

DEATH REPORTS BUILD UP

Accidental death reports usually build up slowly and climb rapidly during the late hours of the holiday period.

* * *

In an Associated Press survey for a nonholiday weekend of similar length, Aug. 19-22, 385 traffic deaths were reported. Deaths from all types of accidents totaled 537.

The toll for the three-day 1954 Labor Day weekend was 539 from all accidents, including 364 in traffic.

The record high for a three-day Labor Day weekend was 652 in 1951. The traffic toll that year was 461, also a high for the period.

The greatest three-day holiday accident death toll was 805 for the Independence Day holiday period this year.

* * *

Unusual efforts are being made to control traffic and cut down traffic deaths this holiday.

In Michigan, 450 National Guardsmen have been called to help state police control traffic at danger points. Eight airplanes and two helicopters also will be used.

* * *

In the Chicago area, airplanes also were being used to spot traffic jams and radio reports to police in squad cars.

Pleasant Weather Seen for Weekend

A fair and pleasant Labor Day weekend is promised by the U. S. Weather Bureau, with slowly rising temperatures predicted for today, tonight and tomorrow. It may turn partly cloudy and cooler Sunday night and Monday.

Today's high will be near 80, tomorrow's in the 80-84 bracket. The low tonight will be in the mid-50s.

Temperatures yesterday ranged from a cool 54 during the night to 79 in mid-afternoon. At 8 a.m. today, the downtown mercury stood at 63 degrees, rising to 86 at 2 p.m.

Windsor Buses Roll

WINDSOR, Canada (INS) — The city's eight-day strike ended last night when striking drivers of the Sandwich, Windsor and Amherstberg Railway voted to return to their jobs today.

Find Lapeer Home Sleeping Rooms Crowded



Pontiac Press Photo

CLEAN, BUT CROWDED AND OLD — Two State legislators from Oakland County view a jammed dormitory built for 50 beds which now holds 100 at the Lapeer State Home and Training School at Lapeer. Dr. Adolph T. Rehn, medical superintendent (right), describes conditions in the 60-year-old building to Sen. William S. Broomfield, of Royal Oak (left), and Rep. Theodore F. Hughes, of Berkley, who made a surprise visit to the institution Friday. They are members of a legislative committee studying aid for mental deficients.

* * *

Death Trap for Patients?

Legislators See Conditions at Lapeer Mental Institution

By ARNOLD S. HIRSCH
Pontiac Press Staff Writer

LAPEER—All 50 babies housed in a condemned building at the Lapeer State Home and Training School would die should fire strike the ancient structure, the institution's director told two legislators from Oakland County yesterday.

Thirty-five older patients who are unable to walk also would face certain death if fire suddenly flared through their building, condemned for 10 years and watched over at night by a single attendant.

All in all, Dr. Adolph T. Rehn, medical superintendent, told the legislators, seven of the 42 buildings at the 60-year-old institution have been condemned. But because of acutely crowded conditions they are still used.

Built for 3,175 feeble-minded persons, the home as a current population of nearly 4,200. And because their lives are so regular, the inmates live to ripe old ages, Dr. Rehn said. The mortality rate is only six per month. Six original patients are still there.

There is a waiting list of 925 persons for whom Dr. Rehn sees little hope of admittance. He told Sen. William S. Broomfield (R-Royal Oak) and Rep. Theodore F. Hughes (R-Berkley):

"I told the parents of one custodial-type patient who wanted to come in that the legislature hasn't even thought of where they are going to put the institution where he can be housed."

Broomfield and Hughes are members of a joint House-Senate committee investigating what action should be recommended to the Legislature for aid to the mentally deficient, especially children.

LONG WAITING LIST

They came to Lapeer to see what could be done by the state to help the institution relieve the waiting list of 1,200 deficient, or

(Continued on Page 2, Col. 6)

Israelis Attack Egyptian Post

Claim 22 Jewish Arabs Killed in Armored Battle in Gaza Area

CAIRO, Egypt (AP) — An Israeli armored force attacked an Egyptian post in the northern area of the Gaza Strip today, an official Egyptian spokesman said. He claimed 22 Israelis were believed killed and many others wounded, with no casualties reported among Egyptians.

* * *

The spokesman said the Israeli attack was led by four armored half-tracks — carriers having wheels in front and caterpillar tracks in the rear.

The spokesman said two of the vehicles were destroyed.

He said the Israeli force also attacked the refugee camp of Alberg, near Gaza, but retreated under heavy Egyptian fire. The exchange of fire lasted 70 minutes, but no refugees were hurt, the spokesman added.

The unofficial cease-fire which had kept things calm Thursday and yesterday no longer prevailed.

First word that violence was again erupting today on the Gaza frontier after a two-day lull came from Jerusalem, where an Israeli spokesman said Egyptian and Israeli forces were engaging in a heavy artillery duel.

* * *

The Israeli spokesman said the duel began after Egyptian outposts began shelling areas of Beeri and Yad Morcechai settlements.

Both settlements are near the Egyptian-held Gaza Strip. Both last night and the night before, Israeli sources said, Egyptian infiltrators dynamited wells. But that was the only violence before today's reported attacks.

Israel announced Thursday it would agree to a U.N.-proposed ceasefire, provided "all attacks by Egyptians in whatever form will cease." Egypt had announced earlier it would observe a ceasefire.

UAW-Bendix Trying

DETROIT (AP) — Bendix Aviation Corp. and the CIO United Auto Workers agreed to make a new attempt today to settle a seven-day-old strike of 20,000 company employes.

Holiday Traffic Deaths Begin Annual Climb

ROCKWOOD (AP)—Attempting to outrace Rockwood police who were chasing him for speeding, James E. Delaney, 21, of Van Dyke, was killed early today when his car missed a curve and overturned.

The accident was a mile north of Rockwood. Two passengers in Delaney's car were injured slightly.

IONIA (AP)—Robert Lisle, 17, of Ionia, was killed last night when his car went off a curve in the Ionia fairgrounds and struck two trees. Shiela Wolverton, 15, of Saranac, a passenger, was injured seriously and taken to a Grand Rapids hospital.

ALLEGAN (AP)—Bruce Sullivan, 22, of Otsego, was killed today when he lost control of his car on M89 and hit a tree a half mile east of Otsego. Raymond Jones, 22, also of Otsego, a passenger, suffered head injuries.

SAGINAW (AP) — Mrs. Elizabeth Balzer, 57, of Saginaw was struck and killed by a car early today on U.S. 23, two miles north of Saginaw in Milwaukee township. The driver, Eddy Byas, of Saginaw, was not held.

SAGINAW (AP) — Three persons were killed and two injured yesterday in a head-on collision on M47 five miles north of Saginaw.

Killed were John D. LaLonde, 47, of Saginaw; his 12-year-old son, Rickey; and Mrs. Helen Duby, 70, a Saginaw widow.

Mr. and Mrs. Walter Duby, both 47, of Saginaw, were injured. They were reported in "fair" condition at St. Luke's Hospital here.

Police said La Londe's car went out of control on a road shoulder, sideswiped a car traveling in the opposite direction, and collided head-on with Duby's car.

La Londe leaves his widow and five other children.

Press Will Publish at Noon Monday

The Pontiac Press will publish but one edition, at noon, Monday in order that its employes may join in observance of Labor Day. Regular editions will be resumed Tuesday.

Woman Escapes as Tent Burns

Family of 7 Homeless After Waterproofed Shelter Is Razed

A Commerce Township woman escaped possible death last night when her tent home, which had been waterproofed, burst into flames, as fumes from the waterproofing compound ignited.

Mrs. Lee Morrell had entered the tent at 5813 Garthby St., to see if the fumes had dissipated when flames suddenly flared up. She put a towel over her head and suffered only face burns in escaping.

The flames spread to a nearby oil tank which exploded.

Five children, ranging in age from 8 to 17 were outside the tent at the time of the fire and Mr. Morrell was absent at work.

Asst. Fire Chief Clarence Kuttkuhn of the Commerce Township Fire Dept. said the couple had waterproofed the 12 by 12 shelter earlier in the day.

The home was a total loss, with damages set at $800 to contents and $150 to the tent.

The family found shelter with neighbors, the George Monroes, a short distance away.

State Bears Like Honey but Love Peanut Butter

LANSING, Mich. (AP) — Michigan bears, though still staunch honey-lovers, like peanut butter most of all.

The Conservation Department says it has found peanut butter to be the most effective bait in trapping bears.

The bears are trapped as part of a long-range program to study their movements.

Pontiac Claims Feeder to City System Illegal

Hearing on Temporary Restraining Order Set for Sept. 26

A temporary injunction restraining Waterford Township from adding a new feeder sewer line to Pontiac's sewage system was issued Friday by Circuit Judge George B. Hartrick.

The injunction was sought by the city of Pontiac, which contends that the township illegally made a connection to the Elizabeth Lake road sewage line last Saturday in violation of an agreement between the two governmental units.

Hartrick ordered township officials to appear Sept. 26 to show cause why the injunction should not be made permanent.

The city's suit states that under a license dating back to 1935, Waterford is allowed to connect to the city sewer system at the western limits of the city.

It adds that under the agreement all plans and specifications for changes, enlargements or additions to the system must be submitted to the City Commission and city engineer for approval.

It alleges that Waterford ignored the agreement by hooking an 8-inch sewer pipe into the main sewer line just above Telegraph road without filing plans or receiving city approval. The feeder line has not yet been opened into the main sewer.

The city charges that the township in order to obtain the approval of the state of Michigan for the project, "misrepresented their sewer project as a dwelling house connection, which is a fraudulent misrepresentation and part of the general scheme to illegally enlarge their sewer system without complying with the state law or the agreement."

The suit continues, "the actions of the defendants cannot be justified as a health measure . . . in view of the commercial character of the project for which the sewer is designed to serve.

"This project is the first store of a large shopping center and the sewer line to this store . . . will be of sufficient size to carry a large load of sewage and has been so constructed as to extend beyond the proposed store to the north."

Named besides Waterford Township in the suit are Lloyd L. Anderson, supervisor, and the township board, composed of Anderson, Louis G. Barry, Dorcas W. Tibbles, Oscar D. Loomis and Willard Johnston. The suit was filed by City Attorney William A. Ewart.

New Yorker Captures 20-Gauge Crown After Four Shoot-Offs in Nationals

After four rounds of brilliant overtime firing, Ben DiOrio of Utica, New York won the 20-gauge title in the National Skeet Shooting Association championships Friday at the Oakland County Sportsmen's Club in Waterford.

Eliminating his competitors one by one after six of them had knotted for the crown in the regulation shooting, DiOrio finally gained the diadem by besting Mrs. Carola Mandel of Chicago in the 4th shoot-off.

DiOrio hit 25 targets in each of the four shoot-offs to post a perfect score of 100x100. Mrs. Mandel stayed right with him until the 4th round when she missed two birds to bow out.

First gunner to fall by the wayside was Robert V. Rath, the Northwestern University student from Waterloo, Iowa. Rath missed a bird Thursday night before shooting was halted by darkness.

Next gunner of the half dozen to be eliminated when shooting resumed yesterday was Major George Stalcup of Columbus, Ga. He was followed by Ainsley Borsum of Baldwin, George A. Young of Camp Pendleton, Calif., and the talented Mrs. Mandel, in that order.

First 100 targets were fired yesterday in the open all-gauge title chase, with upwards of 15 gunners recording flawless 100 scores.

Among the 100-bird leaders today are Captain Julio Vigoreaux of Puerto Rico, Robert S. Turk of Fort Worth, Texas, Fred Missildine of Sea Island, Ga., and Colonel H. C. Smathers of Columbus, Ga.

Another 100 targets are scheduled for firing today and the remaining 50 of the 250-bird all-gauge will be shot in Sunday's wind-up.

A highlight of today's shooting at the OCSC will be the battle for the 20-gauge two-man team championship, which gets under way late this afternoon.

Huron Cleaners 4 Hour Shirt Laundry Service, 5 for $1.14.

In Today's Press

Building News	15, 22
Church News	4, 5
County News	7
Editorials	6
Sports	12
Theaters	10, 11
TV & Radio Programs	30
Wilson, Earl	10
Women's Pages	8, 9

Four Killed, 2 Hurt in Head-On Crash

WARSAW, Ky. (INS) — Four Ohioans were killed today and two others critically injured when two cars, one of them traveling at high speed, crashed head-on in U.S. Route 42 near Warsaw, Ky.

The dead were:

Hubert R. Matthews, 24, of Hillsboro, driver of one of the cars.

Benjamin Bell, 26 of Sandusky, —driver of the other car.

Russell L. Matthews, apparently a brother of Hubert, tentatively identified through papers on the body.

The fourth victim and two others who are unconscious and near death in the hospital have not been identified but are believed to be Ohioans.

Kentucky State Police said the speedometer on the Matthews car was stuck at 90.

Swimming on Labor Day?

Take This Advice—Then—Go Jump in the Lake

WASHINGTON (INS)—If you really want to drown over the Labor Day weekend, the American Red Cross can give you some ideas.

It's simple. Just act carelessly and join the drownings which take a heavy holiday toll.

The Red Cross lists several cardinal rules for drowning. It expressed hope that everyone will use them rather to save their lives.

"By these drowning methods, and a few others," the Red Cross said, "130 persons lost their lives in the water over Memorial Day weekend, 250 during the Fourth of July weekend—more than were drowned during the devastating northeast floods."

The rules were:

1. **"Surest way to drown in a large body of water is to swim out as far as your strength will take you. Then you can't get back."**

2. "To drown always swim alone. *Never let a small boat go along*, if you go in for distance swimming."

3. "An effective way of drowning, if a rescuer attempts to save you, is to *grab him around the neck and hang on*."

The Red Cross said also that "you're asking for death if you dive in a place you've never been before." Such places, it pointed out, "may be shallow or have hidden obstructions."

Another "tip" for drowning was: "If your boat capsizes and you swim rapidly away from it, you may sink, but the boat won't."

The non-safety suggestions came on the heels of a National Safety Council warning that over 400 traffic accidents are expected over the holiday weekend.

Posses Search for Lost Matron

Volunteers Beat Woods in Spring Arbor to Find Mother and Children

JACKSON (AP)—Search parties of police and volunteers fanned out over backroads and wooded areas near here today in a hunt for a young mother and her three children, missing since Aug. 16.

* * *

A nationwide police alarm was sent out for Mrs. Carherine Hagey, 23, and her children, Nora, 4, Robert, 2, and James, 9 months.

Mrs. Hagey last was seen Aug. 16 when she bought a full tank of gasoline for the family car near their home at the village of Spring Arbor, five miles east of here.

State police said they feared for the safety of the four. Relatives said Mrs. Hagey had written her mother recently that she would "rather be dead and have my children in heaven" than return to her home. They were unable to furnish clues as to her whereabouts.

HUSBAND RETURNS

Mrs. Hagey's husband, Russell, 26, a car salesman, appeared before state police yesterday for questioning in the case after returning from a vacation in Canada.

He said he had called state police daily for 11 days after his family vanished and then was persuaded by his father to take a trip. He returned to Detroit when he learned he was sought for questioning.

Hagey said he and his wife had lived a harmonious life. But he added:

"I guess she was just tired of dishes and diapers."

HOME UNFINISHED

Mrs. Hagey was expecting another child.

In letters to relatives she had complained of living conditions in the family's new home. State Police Detective Charles Southworth said there was no finished floor in the house and "not even the water was connected."

* * *

Relatives also said Hagey forbade his wife to wear lipstick or watch movies or television. He said he is studying to become a missionary.

Ike Names Harvard Prof to Health Post

DENVER (AP) — President Eisenhower has chosen Herold C. Hunt, Harvard University professor, to be under Secretary of Health, Education and Welfare.

Hunt, 53, and a Republican, succeeds Nelson A. Rockefeller, who several months ago became an administrative assistant to Eisenhower.

The recess appointment of Hunt, whose home is at Lexington, Mass., was announced at the summer white house. A formal nomination will be submitted to the Senate when Congress reconvenes.

Hunt is profesor of education at Harvard University's School of Graduate Education. He is a former president of the American Association of School Administrators.

He is former superintendent of public schools at Chicago and Kansas City.

Crash Injures 2 on Airport Road

Two men were admitted to Pontiac General Hospital this morning after suffering injuries when their car failed to make a turn on Airport Rd. in Waterford Township.

Reported in fair condition with abrasions to the nose and neck, was Virgil Blair, 26, of Detroit. His companion, Keith J. Reetz, 29, of 3300 Elizabeth Lake Rd., was reported in good condition with abrasions to the face and left leg.

Township police officers said the car went into the ditch when it failed to make the turn.

The Weather

PONTIAC AND VICINITY—Mostly fair and pleasant with slowly rising temperature today, tonight and tomorrow. High today 80. Low tonight 54-58. High tomorrow 80-86. Light variable winds today and easterly 4-8 m.p.h. tonight. Tomorrow night partly cloudy and continued cool with a low of 54-58.

Today in Pontiac

Lowest temperature preceding 8 a.m. 54.

At 8 a.m.: Wind velocity 7 m.p.h. Direction: East, northeast.

Sun sets Saturday at 7:03 p.m.
Sun rises Sunday at 6 a.m.
Moon rises Saturday at 7:22 p.m.
Moon sets Sunday at 8:36 a.m.

Downtown Temperatures

6 a.m.	54	11 a.m.	74
7 a.m.	55	12 m.	76
8 a.m.	63	1 p.m.	78
9 a.m.	69	2 p.m.	80
10 a.m.	73		

Friday in Pontiac (As Recorded Downtown)

Highest temperature	79
Lowest temperature	54
Mean temperature	66.5
Weather—Cool, sunny.	

One Year Ago in Pontiac

Highest temperature	86
Lowest temperature	57
Mean temperature	71.5
Weather—Warmer.	

Highest and Lowest Temperatures This Date in 82 Years

100 in 1953 — 48 in 1877

Friday's Temperature Chart

Baltimore	77	69	Los Angeles	108	82
Battle Creek	78	49	Marquette	82	56
Bismarck	90	51	Memphis	85	57
Buffalo	75	53	Miami	85	74
Chicago	78	54	Minneapolis	81	55
Cincinnati	78	58	New York	76	68
Denver	84	53	Omaha	76	57
Detroit	78	55	Phoenix	102	71
Fort Worth	94	63	Pittsburgh	73	54
Houghton	81	55	San Francisco	64	53
Jacksonville	88	74	Traverse City	77	50
Lansing	79	51	Seattle	79	55

Billy Graham Predicts Passing of Communism

OCEAN GROVE, N. J. (AP)—Evangelist Billy Graham, preaching a series of Labor Day weekend sermons here, told a capacity audience last night they are witnessing "the beginning of the passing of communism."

* * *

The 36-year-old Baptist delivers the second sermon tonight with thousands of followers from Canada to Florida again expected to jam this seaside community to hear him.

The Evangelist, recently returned from Europe, said he found that communism has lost its appeal to the masses in most countries he visited and added:

* * *

"The world wants something authoritative, something it can sink its teeth into. It wants a flag to follow, a creed to believe, a song to sing."

Christianity is the creed, he said, and the song of salvation is the song and the spangled banner of Christ is the flag to follow.

* * *

The world is undergoing a religious renaissance, Graham said, because "the false gods of materialism have come tumbling down in the past few years."

Americans have found that something was unsatisfied in their souls, even with all their gadgets and amusements, he said.

Citizens Council Raps Legislature

Claim Abuse of Rights Exists When Referenda Are Not Permitted

LANSING (AP) — The Citizens Research Council of Michigan today accused the Legislature of abusing its privilege of giving legislation immediate effect.

The council, a non-profit group, said the lawmaker's overuse of the privilege reflects either lack of knowledge about the "immediate effect" device or "disrespect for certain explicit powers the people expressly kept to themselves."

It said the state constitution permits a referenrum on a new law within 90 days after adjournment of the Legislature.

But when a bill is given immediate effect, the people are denied to hold a referendum on it, the council said.

SUBJECTS RIGHTS

By giving immediate effect to half the bills it passes, the council said, the Legislature "subverts the people's constitutional right to power of a referendum."

The council conceded that some bills can properly be given immediate effect when they affect the public peace, health and safety.

"Nevertheless, when 40 to 50 per cent of all acts are designated as immediately effective, it means a prodigal use — or abuse — by the Legislature of the device," the council added.

* * *

Although the referendum power is seldom used, it should not be eliminated, said the council.

Weather Stops Race; Six Pilots Cool Heels

VICTORVILLE, Calif. (AP) — Six pilots of some of the nation's hottest aircraft have to cool their heels 24 hours because of weather postponement of today's scheduled Bendix Trophy race.

The F100C North American Super Sabre Jets and their Air Force pilots were all set to race to Philadelphia and try to beat the coast-to-coast record of 652.522 m.p.h. when the postponement was announced.

Lt. Col. Richard Creighton, race project officer at George AFB here, said stormy weather in the Philadelphia area made the postponement necessary.

The race start was rescheduled for tomorrow, with weather indications good for that time.

1st Woman Casualty in Soldier's Home

WASHINGTON (AP) — A World War II WAC has moved into the onetime summer home of Abraham Lincoln and established herself as the first woman to take up residence at the U. S. Soldiers' Home.

Moving in yesterday, Miss Regina C. Jones became the only woman among 1,800 men at the home. But others of the fair sex are expected to join her later in the two-story stucco building that has been set aside for women veterans.

Miss Jones, 47, is almost blinded by cataracts that developed during her wartime service as a WAC pfc. And a blood clot led to amputation of one leg.

No Stamp Needed

HOUSTON, Tex. (AP)—A man from the Post Office told a Boy Scout troop how to mail a letter without a stamp, especially if they are at camp and broke. Just put your home address as the return address, he said, and mail the letter. It will then be delivered with a 3-cent postage due stamp on it.



VICTIM OF BRUSH FIRE — This is all that remains of a $15,000 home and a ranch of 4000 chickens after a wind-swept brush fire burned 135 acres and destroyed 15 homes in San Dimas, Calif., some 25 miles east of Los Angeles. Firemen battled not only the blaze, which spread rapidly as high winds drove it across tinder-dry hillsides, but also high temperatures of 110 degrees. For a time the blaze threatened the entire town of 4000 population. No one was killed here, but two fire fighters were killed and many others injured elsewhere in the state while fighting forest fires.

Peron Twists New Vise to Eliminate Opposition

BUENOS AIRES (AP) — Buenos Aires' 3½ million residents were under a "state of siege" today as President Juan D. Peron pressed his new drive to eliminate opposition to his regime.

* * *

Peron last night signed a bill putting the state of siege into effect. It suspends constitutional guarantees, permitting the government to hold anyone indefinitely without trial and denying the right of habeas corpus.

The Peron-controlled House and Senate approved the bill Thursday and sent it to the president for his signature. It applies only to Buenos Aires, the capital.

* * *

The entire country already is under a "state of internal war," applied in September, 1951, after an abortive revolt. The state of internal war gives the same powers to the government, but it is an emergency act. The state of siege is a constitutional measure.

A set of rules for conduct under the state of siege included a ban on "unauthorized meetings or demonstrations in public streets and those realized behind closed doors when they are for purposes other than cultural, social, commercial or sports. . . ."

* * *

Also prohibited was "printing, distribution, divulging or possessing publications of subversive nature."

Peron said his government will impose order at all costs and warned his foes they are "in danger of drowning themselves."

Rubber Stamp Changes Lives

Word 'Native' Instead of Colored Applied to Half Breeds

JOHANNESBURG, South Africa, (AP) — A small rubber stamp is changing the lives of many of South Africa's "colored" people — those half white, half African.

* * *

Wielded by officials administering the Population Registration Act, which calls for "racial classification" of all the people in the country, the stamp marks the papers of many colored people with the word "native."

That one word can mean all the difference between security, some social standing, freedom of movement and unemployment, poverty, restriction.

For South Africa's "colored" population, from the early days of intermarriage, is several rungs up the economic and social ladder from the predominantly Negro "natives" in this racially segregated land. The coloreds are allowed to live in better homes, hold better jobs and have various other privileges. The natives live in slums and are mostly poorly paid laborers.

UNCERTAINTY

Colored people who appear before the registration officials have no certainty that at the end of half an hour they will still be "colored." They are asked a series of questions about their race and their ancestry and the race of their wives. Then some are told they have been classified as natives.

If their wives are natives they become natives. But no one has been able to ascertain exactly the yardstick which measures the difference between a "colored" and a "native."

* * *

"How can we go home and tell our families that we are now natives and that they will probably become natives as well?" one ex-colored person asked.

A colored man classified as a native has to leave his job if it is one of those reserved for colored. He has to leave his home if it is in a colored area. His children will have to leave their colored school. He will have to carry a pass—like all other natives.

Many colored persons are appealing their classification as natives and the British Ex-Servicemen's League is taking up several cases.

* * *

The program for racial separation and classification is part of the Nationalist government's formula for keeping the white race pure, dominant and safe from race war in a land where whites are outnumbered nearly five to one.

Pontiac Deaths

Clay Leonard Burnett

Service was held this afternoon at 2:30 at the Kirkby Funeral Home for Clay Leonard Burnett, 78, of 819 Oakland Ave. The Rev. Paul R. Havens of the First Methodist Church officiated and burial was in Oak Hill Cemetery.

Mr. Burnett died early yesterday morning at his home after an illness of six weeks.

Born in Upper Sandusky, Ohio, Sept. 19, 1876, he was the son of Jim Earl and Cora Carter Burnett. On Dec. 19, 1908, he was married to the former Mamie Hallman in Tupelo, Miss.

Coming here form Sheffield, Ala. three years ago, Mr. Burnett was a farmer.

He is survived by four sons, Chester L. of Kalamazoo, Denzel of Richmond, Calif., William J. of the U.S. Army, San Pablo, Calif. and Elbert C. of Pontiac. Also surviving are 19 grandchildren and three great-grandchildren.

Cleveland Buzzard

Cleveland Buzzard, 70 of 201 Pioneer Rd. died this morning at St. Joseph Mercy Hospital. He had been ill since March.

Born Dec. 14, 1884 in Clarkston, he was the son of William and Nellie Bromfield Buzzard and was married Dec. 24, 1908 in Bay City, to the former Harriet Carmel.

Mr. Buzzard came to Oakland County from Flint 30 years ago and was a member of the St. Benedict Catholic Church. He was last employed at General Motors Truck & Coach Div.

Six children survive, Mrs. Dorothy Jacobs of Cleveland, Ohio, Mrs. Ruth Klinch and Robert, both of Flint, Virginia, Raymond and Elden, all of Pontiac.

Mrs. Iva Miller of Clarkston and Mrs. Vera Nelsey of Pontiac, his sisters, and four grandchildren, also survive.

Arrangements will be announced later by the Melvin A. Schutts Funeral Home.

Harley Rush

Harley Rush, 64, of 304 Elm St., died yesterday morning at St. Joseph Mercy Hospital, the result of an accident several weeks ago when he was hit by a car.

He was born Oct. 9, 1890 in Bartholomew County, Ind., the son of Node and Martha Petro Rush. In 1930 at Sandusky, Ohio, he was married to the late Ellie McCarty Rush.

Mr. Rush had lived in Pontiac 30 years, coming here from Indiana. He was retired from Fisher Body Division.

Surviving is a cousin, Mrs. Louis Zahn of Pontiac.

Funeral arrangements will be announced later by the Voorhees-Siple Funeral Home.

Inkster Driver Fined

James Plank, 21, of Inkster, was arraigned yesterday before Waterford Township Justice Willis Lefurgy and pleaded guilty to reckless driving. He was fined $25 and assessed $25 costs or 30 days in Oakland County Jail.

Dems Take Bow in Foreign Policy

Claim They Influenced Ike to Initiate Big Four Meeting in Geneva

WASHINGTON (AP)—Sen. Stennis (D-Miss) said today that Democrats in Congress got President Eisenhower "off the ground" toward a change in foreign policy which has brought face-to-face discussion with Russia of international problems.

* * *

Stennis, a member of the Senate Armed Service Committee, took exception to Senate Republican Policy Committee charges that Democrats had supported Eisenhower's foreign policies "because they simply did not dare to do otherwise."

"I think it is clear," Stennis said in an interview, "that Sen. George (D-Ga) and others got the President off the ground in the international area."

* * *

George, chairman of the Senate Foreign Relations Committee, was an early, prominent advocate to a top-level big power meeting this year. The chiefs of state subsequently did meet at Geneva.

Stennis also took issue with other points the GOP Policy Committee laid down yesterday in a blueprint for next year's battle with the Democrats for control of Congress.

Emotional Upsets May Be Causing That Aching Back

DETROIT (AP) — The oft-heard plaint of "oh, my aching back" may often be prompted by emotional rather than physical disorders, the American Congress of Physical Medicine and rehabilitation was told today.

* * *

Stiffness or pain in the back, shoulders and neck, or other parts of the musculo-skeletal system, frequently is a physicial expression of "rigidity of personality," participants in a symposium on psychosomatic medicine agreed. Both psychiatric and physicial therapy is recommended in such cases, they said.

Dr. A. Ray Dawson of the Medical College of Virginia, Richmond, said "operation fatigue" of combat troops, characterized by muscle tenseness and loss of rhythm, could better be described as "situational anxiety."

Dr. Dawson, who also is chief of the rehabilitation service of the McGuire Veterans Administration Hospital, said tests disclosed a rigidity of the shoulder and neck muscles resulting in actual disability.

A complete rehabilitation program, including psychiatric treatment, resulted in rapid cures, he said.

Struck by Auto; Flint Man Hurt

A 36-year-old Flint man was in fair condition this morning at St. Joseph Mercy Hospital after being struck by a car last night in Troy Township.

Troy Township Police said Walter Park was injured when he was struck by a car as he and two companions were attempting to push a stalled car from Rochester Rd. near 19 Mile Rd.

The stalled car belonged to Leo L. Broughton, 41, also of Flint. Broughton and an unidentified man jumped from the path of the oncoming car according to police to escape injury.

Police said the driver of the second car was Francis J. Blain, 28, of Port Austin.

Pontiac Girl Injured When Struck by Car

Ten-year-old Judy Ann Reid of 631 Columbia Ave., was treated yesterday at St. Joseph Mercy Hospital for minor injuries received when she was struck by an automobile while playing in the street according to Pontiac Police.

Harrison Scott, Jr., 32, of Lake Orion, told Pontiac Police that the girl was playing on the west side of Joslyn Ave. and suddenly darted in front of his car. He said his car skidded to a stop but not in time to prevent striking the girl.

The girl told officers she was crossing Joslyn and does not know what happened.

Multiple Milk Grows

NEW YORK — The equivalent of more than four billion quarts of milk a year is now being delivered in the United States in glass gallons, with nearly 20 per cent of all fluid milk in the United States now distributed in multiple quarts.

Icebox Deaths Laid to Landlord

Detroit Police Seeking to Fix Responsibility on Owner's Negligence

DETROIT (INS)—A manslaughter warrant is being sought today against the owner of a Detroit apartment building where two young brothers suffocated in an abandoned refrigerator yesterday.

* * *

Homicide detectives say they will seek the warrant against Isadore Kolin, 52, of 8215 McDougall.

The detectives say Kolin's negligence in not removing the refrigerator directly contributed to the deaths of four-year-old Marvin and two-year-old Michael Jones who were found after they had been missing for an hour and a half.

A neighborhood search, with police assisting, was under way when two other boys opened the refrigerator too deposit some salvage material from an empty apartment they were cleaning and found the Jones boys.

TWO YEARS!

Police learned that the refrigerator had been standing on the rear porch of the apartment for two years.

A city ordinance was passed in 1953 which provides for a fine up to $500 for a person leaving a box with its door still on in places accessible to children.

The boys were removed from the refrigerator and rushed to Children's Hospital but they were dead on arrival.

* * *

Police ripped the door from the abandoned refrigerator shortly after the boys were found inside.

2 Legislators Visit Lapeer State Home

(Continued From Page One)

feeble-minded, persons. Dr. Rehn told them the waiting list was misleading and that little aid in reducing it could be expected from Lapeer.

He believes there are 14,000 mental deficients in the state, of whom only 7,000 are institutionalized. "Some people haven't even bothered to go to probate court," he explained," so that 1,200 figure means nothing."

The chances of those waiting to be admitted at an early date are poor, Dr. Rehn said. He said he has undertaken a policy to reduce the number of patients at Lapeer. When an inmate dies, his or her bed will be removed from the crowded building.

"I am not going to add," he said. "I am going to clean up my own mess. We are going to get down the closest to 3,100 we have ever been."

The 47-year-old director, who is a psychiatrist, said he no longer reads the tragic letters from parents and families wanting persons admitted.

"I got to the point where I was going to crack up. There isn't a thing I can do about getting them in anyway."

WANTS NEW INSTITUTIONS

Rehn stated Michigan should construct two new institutions with a capacity of about 2,500 beds each, and that in the meantime, immediate steps should be taken to provide temporary facilities.

"The state has to find 5,000 to 7,000 beds," he said, "or there will be more people in Pontiac State Hospital and Ypsilanti State Hospital. Mentally deficient children are important factors in parents going insane," he said.

At least one institution should be for Wayne County alone, he said. Wayne has nearly 2,100 patients at Lapeer and 450 more from there are awaiting admittance. Oakland County has 340 inmates with a waiting list of 91. Macomb has 152 there with 62 waiting to get in. Genesee has 356, with 66 on the list.

Rehn, director at Lapeer for eight years, took the legislators and county newsmen on a tour of the institution. They saw scrupulously clean but antique buildings. They saw a play room in which 15 mongolian-type imbeciles (3-7 year age mentality) sleep.

VIEW CROWDED CONDITIONS

They viewed a room built "for 50 inmates where 100 sleep. They saw one female attendant doubling as a barber for one deformed little boy, while the 25 other youngsters in her sole charge played aimlessly or just gaped.

They didn't stop at the condemned building where the 50 infants live, but visited a newer building where 178 are housed. In the reception ward, where newcomers are supposed to stay for two weeks, many stay a year, they learned.

Aid is coming for the youngsters, though. Two 400-bed nurseries are planned for the near future.

Hughes and Broomfield agreed their surprise visit confirmed their opinion that another institution should be built in the Detroit Metropolitan area. Broomfield added:

"I feel Dr. Rehn is doing a wonderful job. The Legislature should give aid to provide additional staff and bring the institution up to date.

The Day in Birmingham

Season's 3rd Polio Case Revealed by City Nurse

BIRMINGHAM — Assistant City Health Nurse Doris Donaldson revealed yesterday that the city's third polio case of the season and the second during the month of August, was reported Saturday.

While Birmingham's first case developed as early as May 16, an encouraging outlook is being evidence this summer, for last year at this time 8 cases had been recorded. Five more were added to that before the year's end.

All three cases this year were non-paralytic and resulted in young boys, ages 3½, 5 and 8. Mrs. Donaldson said the 8-year old was a newcomer to the area and had not participated in the Salk vaccine trial tests here.

A record high, locally, came in 1952 when the city counted 31 polio patients. The lowest year, with only 4 cases, was in 1950.

REMAIN CAUTIOUS

Birmingham's good fortune thus far this year is no reason to throw caution to the winds, however, commented Mrs. Anyce Gillette, health nurse.

She advised, "Live normally, keep up the contact you've had right along, but avoid overfatigue or sudden chilling, and crowds. Hygiene is also especially important".

In conclusion she said, "Follow your doctor's advice about mouth and throat operation and consult him at the first sign of any acute illness." She reminded that a stiff neck or back, nausea, headache, fever and sore throat are possible danger signs.

* * *

While Birmingham's tax levy was increased this year, so was the promptness with which property owners paid their taxes to avoid a penalty.

"I would say we had a very good collection," commented City Treasurer Russell Berger in announcing total figures yesterday. Of this year's levy of $1,049,014.08, Berger reported a total collection before the Aug. 31 deadline, of $904,074.46.

This leaves a balance due of $144,939.62 and represents a percentage of 86.18 of the total in the city's coffers. By comparison last year's levy was $951,741.57, of which $793,752.76 or 83.40 per cent was in under the deadline.

Starting Sept. 1 a penalty of ¾ of one per cent took effect, which will be added on the first of each month until March 1, said Berger. Remaining delinquent taxes are then turned over to the Oakland County Treasurer's Office for collection there.

* * *

A special meeting last night, of the Board of Education, passed a resolution which lowers the maximum interest rate the Board will pay on $2,000,000 in building and site bonds, from 4 per cent to 3¾ per cent.

Part of the 5½ million dollar bond issue approved by voters in June, the bonds will be sold in the fall.

Funds from the first sale will help finance construction of Harlan N. Elementary School, Pembroke and Beverly School additions and swimming pools at Brimingham High and Derby Junior High schools.

Low bids were accepted for kitchen and homemaking equipment, metal lockers and wood panels for Derby Junior High, with bids totaling $117,942.

Faure Closeted With Moroccans

French Troops Readied for Algerian Duty as Nationalists Seek Peace

PARIS (INS)—Premier Edgar Faure met until the early hours today with Moroccan Nationalist leaders seeking their approval of details for establishing a "New Deal" to end tension in the North African protectorate.

* * *

Two issues still are unresolved. One involves composition of the council of the throne to be formed when Sultan Mohammed ben Moulay Arafa is deposed.

There is also a difference of opinion between Faure and members of the Istiqlal party on who should be sent to Madagascar to get approval of the proposed Moroccan settlement from exiled former Sultan Sidi Mohammed ben Youssef.

Meanwhile, preparations continued for sending nine more army battalions to Algeria. Clashes there between French forces and guerrillas have resulted in 67 deaths since Wednesday. Four persons also were kidnaped by the terrorists.

* * *

French security forces killed 15 guerrillas at Renier in the Constantine department, yesterday and seized a large quantity of military supplies.

Near Starvation Makes Vagrant Give Up Hoboing

ATLANTA (AP) — A 57-year-old North Carolina man who spent three days without food or water in a locked railroad boxcar says he won't try hoboing again.

* * *

James Prichett said he climbed into an empty car at Gastonia, N. C., hoping to reach a veterans hospital in Georgia.

Railroad employes locked the door and Prichett was unable to attract attention until the car reached Atlanta.

* * *

Pritchett was given food and water and then brought before Municipal Judge James Webb. Railroad officials said they thought he had been punished enough and the judge gave him a 60-day suspended sentence.

"I've ridden freight trains all my life," Pritchett told the court, "but I'm through now. I'll ride the coaches and be glad to pay."

Carmen Miranda Left Only $13,000 Estate

LOS ANGELES (AP) — Brazilian Singer Carmen Miranda left an estate of only $13,000, plus an income of $4,000 a year.

This was disclosed yesterday when her husband, producer David A. Sebastian, filed a petition for letters of administration to her estate.

Sebastian said he believes there is other property belonging to her in Brazil. Her mother, a brother and two sisters live in Rio De Janeiro.

Miss Miranda died in her Beverly Hills home Aug. 5 of a heart attack at the age of 41.

Jail Rochester Youth for Simple Larceny

A 20-year-old Rochester youth was sentenced to 90 days in Oakland County Jail for simple larceny yesterday by Municipal Court Judge Maurice E. Finnegan.

Jack D. Bruce of 3611 Longview St. pleaded guilty to stealing two side view mirrors valued at $10 from an automobile owned by Glendola Shelby, of 51 Kimball St. Pontiac Police arrested the youth Thursday night.

Adaptation of Japanese Farming Benefits India

NEW DELHI (AP)—A ministry of food spokesman says Indian farmers who have adopted Japanese methods of rice cultivation have increased their per acre yield by 50 per cent.

He said 98,000 acres of land were now devoted to the Japanese methods and that another 124,000 acres would be brought under this method during the current year.

17 State Pasture

DENVER — Western range and pasture lands total about 750,000,000 acres. These lands of the 17 Western states from the Great Plains to the Mountain states and Pacific West form the largest and most important grazing area in the United States.

a pleasure to charge a pleasure to charge

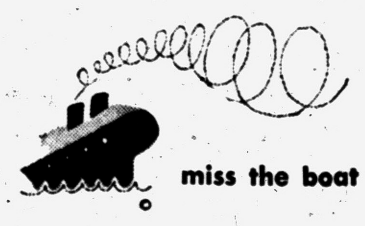

don't miss the boat

With a convenient charge account you're always able to take advantage of our specially advertised merchandise. You'll never miss the boat on savings if you charge what you need when you need it.

it's a pleasure to charge it at . . .

Huddik's

PONTIAC UNION LAKE

a pleasure to charge a pleasure to charge

Germany Is Biggest Chip in Moscow Poker Game

By WILLIAM L. RYAN
Associated Press
Foreign News Analyst

Chancellor Konrad Adenauer of West Germany is about to sit in on a poker game in Moscow with the cards apparently well stacked against him and his Western partners. There is little the Chancellor can win. The Russians can gain what they set out to get—a lot of time.

Germany is the key to Soviet moves on the diplomatic front. It seems obvious the gestures which brought about Adenauer's coming journey to Moscow Sept. 9 represented only the first maneuver in a long, long series of talks. Every evidence in the Soviet press points to the idea that the Russians are in no hurry about solving the German problem.

* * *

There are a number of reasons for this. One of the principal reasons is the fact that Soviet thinking still seems geared to the notion that there will be an economic depression in the West sooner or later—perhaps later. The Russians can wait.

Such an economic setback would be calculated in Moscow to advance its cause in Germany, Europe and the world. In Europe a depression would help the Russians by severe repercussions which would be felt in the now-flourishing West German economy.

In the event of such developments, the transformation of all Germany to communism by militant revolutionary means probably is a possibility which has not been discarded by the Soviet Communist party.

Should the depression fail to come, the Russians still might consider they had much to gain by the waiting game and the attrition that time would exert upon the Germans and upon the Western European alliance. The lure of reunification is a strong one for West Germans. So is the lure of a vast market to the east. The Russians are in a position to dangle both lures in front of the West Germans. The price is a complete divorcement of West Germany from the North Atlantic alliance, and complete neutrality between the East and West camps.

* * *

The Russians are playing their cards close to the vest. They do not offer too much at one time. They speak frequently of the "social and economic advances" of Communist East Germany as something which cannot be given up in any rapprochement between the two Germanies. They speak of the Oder-Neisse boundary, which shears off Germany's former eastern territories and East Prussia as shown on the accompanying map, as a "boundary of peace" between Poland and the Communist east zone. But they have not entirely killed West German hopes of one day even gaining back those territories, in exchange for the prices the Russians ask.

That is one reason for the constant reference in the East German Communist press to the utter impossibility of reunification without "full regard for the interests of the German Democratic (Communist) Republic and its internal and external position."

It is a reason for the constant reference by Polish Communist press and officials to the "boundary of peace." There is fear among the Communists that they might be sacrificed one day. They take heart in the idea that any reunification of Germany must, in the words of the Russians, come "gradually, step by step."

* * *

But there is no real need for the Eastern European Communists to fear Soviet intentions with regard to reunification. It has been made plain that, so long as the present situation of a balance of military and atomic power obtains, the Soviet Union is indulging in long-term thinking. The period indicated is at least 10 years. In that time, anything can happen, and the Soviet Union is not going to be idle so far as weakening the Western alliance, by smiles or other devices, is concerned.

The idea being implanted in the West German mind all this time will be that they can be reunified—if and when the West releases the Germans from their military commitments, if and when the West dismantles its defense structure.

This idea is helped along by the all-out peace offensive, calculated to show the people of the West that all the labor and money going into defense preparations represent a needless expense of taxpayers' money.

Soviet propaganda shows the Russians are confident they can stall off reunification of Germany as long as they want—if necessary forever—barring a new war.

REUNIFICATION TERMS

The Russian terms for reunification are these: First, there must be a framework for an all-European security structure. Second, NATO must be dismantled, and in recognition of this the Soviet Union will dismantle the Warsaw Alliance which will exist anyway without the legal superstructure. Third, both East Germany and West Germany must come into the European security arrangement. Fourth, Germans must negotiate with Germans—without any Western interference whatever — on gradual steps which might lead to reunification.

This, of course, involves restoring the situation as it was before 1948, when the Communist seizure of Czechoslovakia spurred the Western world to begin building its defenses.

It involves, also, recognition by West Germany of the East German Communist government as a legal entity. And, of course, it would involve an endless wrangle between East and West Germany over what form of social and economic system should be preserved in the new Germany to come.

In such circumstances the Russians could well afford to sit back and wait for things to happen—things like an economic setback in Germany which might once again pave the way for revolution in Europe.

* * *

One thing the Communist leadership may have overlooked, however, in its all-out smile offensive: It has gone so far afield in attempting to prove to the world that the Soviet hierarchy loves everybody that it may not itself ever be able to turn back. While paving the road for revolution some day in Europe, the Soviet leaders may at the same time be preparing a gradual bloodless revolution in their own country.



Beast Worries Beauty

READING, Pa. (AP)—Miss Pennsylvania of 1955 may be wearing a frown on her pretty face at next week's Miss America Pageant in Atlantic City, N.J. Miss Pam Ulrich said yesterday her mongrel dog Duffy was missing and added, "I'd be much happier during the contest if I knew Duffy was safe at home."

Reflections

LABOR DAY



J. L. VOORHEES

The story of the Rio Grande, by Paul Horgan, is much more than a story of conquest. Conquest by force of arms has never produced wealth, nor happiness, nor peace either in the soul of conqueror or conquered.



M. E. SIPLE

Wealth, happiness and peace come with labor, men who change raw material into goods for other labor to enjoy.

From the year 1519 until today, labor has supplied the substance, capital has supplied the money and management has furnished the plans; all together we have wealth, happiness and peace that is the envy of every country on earth. Each branch of labor recognizes the dignity and integrity of the other two. The three is a trinity upon which is built the most beautiful structure on earth.

We pay tribute to labor, salute the men and women who make the things that provide the highest living standard on earth.

VOORHEES-SIPLE FUNERAL HOME
200 N. Perry Street Phone FE 2-8278

Man Plunges to Death

SOUTH HAVEN (AP)—John Ripmaster, 40, of Grand Rapids, was killed Thursday when he plunged 40 feet from the boom of a crane hoisting him to the top of a coal elevator. He was a foreman for the Lietelt Iron Works of Grand Rapids.

Australia has developed a new form of butter concentrate that does not melt at 100 degrees Fahrenheit and does not deteriorate when it melts at higher temperatures.

Hope for Federal Tax Cut Rides High With Business Planning on Decrease

NEW YORK (AP)—Hope for a cut in Federal taxes rides high right now. And much business planning for next year is tied to it.

* * *

Few businessmen expect that the scheduled drop in corporate income tax rates will be allowed to come off next year as promised. But they do expect a cut in individual income tax rates.

Since this would be reflected immediately in take home pay of consumers, businessmen look for this added spending power to give the economy a nudge next year—when it may be needing one.

* * *

So, many corporation managements are setting their long-range plans with this in view.

* * *

The expectation of individual income tax cuts next year isn't based so much on the off-chance that the Federal budget can be balanced as it is on the rather cynical opinion that since 1956 is an election year both political parties will be luring the voter with the surest bait: a cut in his taxes.

* * *

Washington officials now estimate that current prosperity will bring in so much in taxes in coming months that the Federal deficit next June will be the smallest in five years.

It's only the golden flow of tax receipts that's bringing the goal of a balanced budget at least within sight.

The Guaranty Trust Co. of New York, in its September survey, thinks a sharp partisan dispute over tax policy will break out again as soon as Congress meets. The dispute will be over which class of taxpayers is most deserving of tax relief.

Since corporations don't vote, businessmen have small hopes of any tax relief for business.

"The right formula for getting taxes down is plain enough," say the First National City Bank. "It is to tackle appropriations with the zeal which the present administration applied when it first went into office and in two years knocked annual outlays down by 10 billion dollars."

It deplores "the threatened reversal of the tide" as shown by the increase in government spending this year on programs unconnected with national security.

Union Outpolls Local

MT. CLEMENS (AP) — The CIO Interantional Union of Electrical Workers outpolled Local 932, United Electrical Workers (Ind.), 181-169, in a representation election at Ironrite, Inc., here Thursday. More than 450 persons are employed by Ironrite, which manufactures electrical iron mangles.

South Haven Helps

SOUTH HAVEN (AP) — More than 2,100 pounds of clothing and bedding valued at $4,000, and $408 in cash has been shipped from this city to aid Connecticut flood victims. The drive was sponsored by the city's American Legion Post.

ATTENTION!
$50,000 IN PRIZES
Come To
SAM BENSON'S
Ask about our Bowling Shirt offer

Coast to Coast Moving
North American VAN LINES, Inc.
VOLLMAR
MOVING AND STORAGE CO.
341 N. Perry. FE 5-8562
Packing and Crating

MYER'S
Get Acquainted Offer!
GENUINE BLUE WHITE
1/4 Ct. DIAMOND
$88
PAY ONLY $9.00 Now
$1.00 Weekly
Limited Time Only
MYER'S Jewelry Shop
TEL-HURON SHOPPING CENTER
OPEN EVERY
THURS. - FRI. - SAT. to 9 P.M.

OPEN FROM 7 A.M. to 8 P.M.



Bound for College and Bound to Succeed
Let us help start you off looking like a big man on the campus. Just bring your duds to us. We'll clean and press 'em right . . . mend rips . . . sew on buttons . . get your clothes looking like new again. Bring them in today for prompt service.

5 DRESS SHIRTS
$1.13 Cash and Carry



When it costs so little why not send them to us? Each shirt perfectly finished and individually wrapped in a cellophane bag. Bring them in today.

BRING YOUR CLEANING TO OUR NEW DRIVE-IN AND SAVE 10%. WE GIVE HOLDENS RED STAMPS.

GRESHAM
DRIVE-IN CLEANERS
605 OAKLAND—Just North of Wisner Stadium
Call FE 4-2579 for Free Pickup and Delivery
Branches: 328 N. PERRY — 97 OAKLAND

HOT ROD RACES



SUNDAY, SEPT. 4

CHILDREN'S DAY!
FREE RACING HATS
FREE RIDES IN THE RACE CARS
FOR ALL CHILDREN 5 to 14 YEARS

SPECIAL
A BEAUTIFUL PHILCO PORTABLE RADIO AND LEATHER CASE WILL BE GIVEN AWAY AS THE DOOR PRIZE SUNDAY.

CHILDREN'S RIDES ..... 5:00 P. M.
TIME TRIALS ..... 6:00 P. M.
FIRST RACE ..... 7:00 P. M.

CHILDREN UNDER 12 YEARS OLD ADMITTED FREE IF ACCOMPANIED BY AN ADULT.
ADULTS $1.10 including tax
PONTIAC'S FIRST AND FOREMOST TRACK

GAY-DAY SPEEDWAY
ONLY 3 MILES OUT BALDWIN AVE.

The Time to Think Is Before You Sign!



Every week, many folks ask the Business Ethics Board what they can do about having a contract cancelled.

They Are the Ones Who—

★ Did not shop around!
★ Did business with an unknown firm!
★ Believed the fast-talking salesman!
★ Signed the contract without stopping to think!

Your Business Ethics Board is powerless to cancel your signed contract. Take time to compare prices with other companies, to be sure that you want the merchandise and to check on the reliability of the company before you place your signature on the contract!

The Time to Think Is Before You Sign!

BUSINESS ETHICS BOARD
of the
Pontiac Chamber of Commerce
Waldron Hotel Bldg. Phone FE 5-6148



Coming to The Press Sept. 7th
DANIEL BOONE
The Greatest Frontiersman of Them All

No other figure in American history symbolizes the spirit of reckless, adventuresome frontier days as does Daniel Boone — This new exciting story of a daring, courageous pioneer... beautifully illustrated is sure to capture the imagination of all . . . young and old.

Follow This New Story Strip
Starting Wed., Sept. 7th
IN THE
PONTIAC PRESS

The Body's Chief Function Is to Carry the Brain Around

First Southern Missionary
BAPTIST CHURCH
365 East Wilson Ave.



Sunday School ..... 9:45 A. M.
Morning Worship ..... 11:00 A. M.
B.T.U. ..... 6:45 P. M.
Evening Worship ..... 7:30 P. M.
Wed. Prayer Meeting .. 7:30 P. M.
Young People's Bible Stu. 8:00 P. M.

REV. A. H. MULLINS, Pastor Phone FE 4-8574
Affiliated With Southern Baptist Convention

FIRST SOCIAL BRETHREN CHURCH
316 Baldwin Avenue FE 5-7938



Sunday School 10 A. M. Sunday Worship 11 A. M.
Sunday Eve. Worship 7:30 P. M. Thurs. Prayer 7:30 P. M. Saturday Eve. Service 7:30 P. M.
Rev. Carl Downey, Pastor. FE 5-7938

CHURCH OF CHRIST
Meets at 1196 Joslyn Ave for Worship EACH LORD'S DAY MORN. 11 A. M.
Services Each Lord's Day Evening ..... 7:00 P. M.
Matt. 16:18. And I say unto thee thou art Peter and upon this rock I will build my church. And the gates of hell shall not prevail against it.
Paul Deems, 7175 Elizabeth Lake Road FE 7-0226

"The Christian Way, Is the Only Way"
CENTRAL CHRISTIAN CHURCH
347 N. Sag. Chas. D. Race, Pastor FE 4-0239
Sunday Services Bible School 9:45 A. M.
Morning Worship 11 A. M.
Guest Speaker, Charles L. Main
Vesper Service 7:30 P. M.
Paul McCombes
Prayer Meeting Wednesday 7:30 P. M.



EVANGEL TEMPLE
Y.M.C.A. Side Entrance
Non-Denominational Full Gospel
Sunday School ..... 9:45 A. M.
Worship Service ..... 11:00 A. M.
Evangelistic Service
Sunday Evening ..... 7:45 P. M.
GEOFFREY DAY
B. A., B. TH.
Pastor

Calvary Missionary Church
306 Midway—Off Sanford
Sunday School - 10 a. m.
Young People - 6:45 p. m.
Eve. Worship - 7:45 p. m.
Morn. Worship - 11 a. m.
Junior Church - 11 a. m.
Divine Healing Service
Wednesday, Day of Prayer, Beginning at 10 A. M.
Study of "Book of Revelations"
Thursday, Communion Service, 7:30 P. M.
Rev. Rose L. Davis, Pastor FE 4-9652
Rev. Daniel Havens, Associate Pastor

CHURCH OF CHRIST
1180 N. Perry — Phone FE 2-6269
MILTON E. TRUEX, Minister
"THE HERALD OF TRUTH" WKYZ—Each Sun. 1:00 to 1:30 P. M. 7:30 P. M. Sunday Evening Service FE 5-7612
9:30 A. M. Sunday Bible School
10:30 A. M. Worship and Sermon
GOSPEL MEETINGS CONTINUE
Evangelist Geo. Snare, Preaching



CHRISTIAN TEMPLE
505 Auburn Ave.
Full Gospel—Nondenominational
Special Labor Day Services
9:45 A. M. WORSHIP, COMMUNION, SERMON.
Rev. Lola P. Marion, Bringing the Message
9:45 THROUGH 12:15, CHILDREN'S CHURCH AND BIBLE CLASSES FOR ALL AGES.
7:45 P. M. SPECIAL LABOR DAY SERVICE
Dr. Leland Marion, Speaking
"THE WORKING MAN IN BIBLE PROPHECY"
A Friendly Place to Worship

Emmanuel Baptist Church
Telegraph Road at Orchard Lake Ave.



10:00 A. M.
Auditorium
Bible Class



Departmentalized Sunday School for All Ages
"THE POWER OF GOD'S WORD"
BROADCAST OVER WCAR 10:15-10:45
11:00 A. M.
"THE LIVING REDEEMER"
7:30 P. M.
"THE UNSEEN WORLD"
DR. TOM MALONE
Speaking at all Services
Special Music at All Services
AIR-CONDITIONED AUDITORIUM
Sunday School Attendance Last Sunday—934
DR. TOM MALONE
Pastor

'Martin Luther' Film Available to Public

"Martin Luther," the widely-heralded motion picture which tells the story of the Reformation, will be available this fall in 16-mm. form for churches, schools, libraries and organizations, it was announced in New York today (Sept. 1) by Robert E. A. Lee, Executive Secretary of the Lutheran Church Productions, Inc.

The distribution plan is termed by Lee as the "most comprehensive non-theatrical circulation ever launched" and will make ownership of the feature-length picture possible for "thousands of church congregations, educational institutions, clubs and even individuals."

ST. PAUL LUTHERAN CHURCH
Joslyn at Fourth
8 a. m. Morning Worship
10:45 a. m. Morning Worship
9:30 a. m. Sunday School
George Mahder, Pastor FE 5-0564

SCOTT LAKE RD. ASSEMBLY OF GOD
1002 Scott Lake Road
10 A. M., S. S. 11 A. M., Worship
7:30 P. M., Evangelical Service
Thurs. 7:30, Y. P. Wed. 7:30, Mid-Wk.
Rev. Orville J. Windell, Pastor

GRACE LUTHERAN CHURCH
Corner of Genesee and Glendale
Services at 9 A. M. and 11 A. M.
Rev. Otto G. Schultz—Speaker
Sunday School—9 A. M. and 11 A. M.

Everything for the Church and Sunday School
"If we don't have what you want— we'll get it for you."
Christian Literature Sales
39 Oakland Ave. FE 4-9591



FIRST CHURCH OF GOD
25 East Boulevard — South of Lookout Drive
9:45 a. m. Sunday School. 10:45 a. m. Morning Service
7:30 p. m. Evening Service
For Transportation Call FE 5-7768 or FE 4-1782
R. Eugene Ramsey, Minister — Gen. Offices: Anderson, Ind.

THE CRESCENT HILLS BAPTIST CHURCH
William E. Goding, Pastor
An American Baptist Church, located on Crescent Lake Road at Universal Ave., Waterford Township, to serve the entire community.
Sunday School 9:30 A. M. Worship of God 10:45 A. M.
All Are Welcome!

The SALVATION ARMY
SUNDAY SCHOOL ..... 9:45 A. M.
HOLINESS MEETING ..... 11 A. M.
YOUTH SERVICE ..... 6 P. M.
EVANGELISTIC MEETING ..... 7:30 P. M.
THURSDAY MIDWEEK PRAYER, 7:30 P. M.
29 W. Lawrence Street

St. John's Lutheran Church
American Lutheran Conference (National Lutheran Council)
Hill Street at Cherry Street
Sunday School ..... 9:45 a. m.
Morning Worship ..... 11:00 a. m.
Parsonage: Owego Drive Phone FE 4-3404
Rev. Carl W. Nelson, B. D., Pastor

WESLEYAN METHODIST
67 NORTH LYNN STREET
10:00 Sunday School
11:00 Worship
W. Y. P. S. 6:45 P. M.
Evangelistic 7:30 P. M.
Rev. C. D. Friess, Pastor

THE BETHANY CHURCH
The American Baptist Church, W. Huron St.
FRED ROBERT TIFFANY, Pastor
Complete Sunday School, 9:30 A. M.
Includes College Age Young Folks, and the 7 Large Classes for All Adults
Combined Public Worship, 10:30 A. M.

The Pilgrim Holiness Church
Baldwin and Fairmount
SUNDAY SCHOOL (All Ages) ..... 10:00 A.M.
WORSHIP ..... 11:00 A.M.
PILGRIM Y.P.S. ..... 6:45 P.M.
EVENING SERVICE ..... 7:30 P.M.
GOOD SINGING — BIBLE PREACHING
"The Little Church With the Big Heart"
E. C. SWANSON, Minister. ROY OVERBAUGH, S. S. Supt.

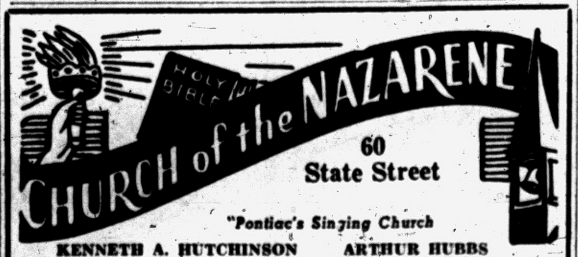

60 State Street
"Pontiac's Singing Church"
KENNETH A. HUTCHINSON, Minister
ARTHUR HUBBS, Minister of Music
11:00 A. M. MORNING SERVICE
"MAN SHALL NOT LIVE BY BREAD ALONE"
7:30 P. M. EVANGELISTIC SERVICE
"REVEALING THE HEAT"
Church School, 9:45 A. M. Youth Service 6:30 P. M.

Lapeer to Host JW Convention

About 1,400 Delegates Expected From Area According to Strong

Pontiac will be represented by a delegation of 300 at the three-day regional convention of Jehovah's Witnesses in Lapeer starting Sept. 2.

W. P. Strong, head of the delegation announced today that in addition to the local group, delegations of Witnesses from 20 other congregations, including Port Huron, Royal Oak, Birmingham and East Detroit will also attend. Around 1,400 are expected.

Bible counsel and instruction in Christian living and activity in preaching 'this good news of the Kingdom' is the fundamental purpose of the assembly. A baptismal service will be held.

The principal speaker will be from Brooklyn, N.Y., headquarters of Jehovah's Witnesses.

Mr. and Mrs. Strong and many other Witnesses attending the Lapeer convention have just returned from Europe, where, with 4,500 other delegates, they attended conventions with Jehovah's Witnesses at London, Paris, Rome, Nuremberg, Stockholm and The Hague.

Confident Living

'You Are What You Think' Proved by Edison Success

By NORMAN VINCENT PEALE

One of the greatest minds mankind has ever known was that of the uniquely gifted Thomas Alva Edison. Seventy-six years ago, he invented the electric light and, through the years, over eleven hundred other inventions, including the motion picture, have flowed from his crowded brain.

• • •

Edison is supposed to have made a curious remark which always fascinated me. He said, "The chief function of the body is to carry the brain around."



DR. PEALE

What did he mean by that? Obviously he meant that you need your body, primarily, because you need your mind. It is a graphic and unusual way of saying that you are what you think, that your life is determined by what goes on in your brain. The brain is the center of thought, memory, feeling, emotion, dreams, prayer, faith; in short, it is the creative and directing part of the entire person. The body may become old, feeble, suffer disability; but so long as the brain is clear and in working order, so long do you really live.

Scientists continually tell us that we do not half appreciate the intricate wonder and power of the human brain. One good way to understand its power is to visualize a telephone switchboard system the size of that needed for the whole city of New York. Then multiply it by one thousand and you have some idea of what goes on in your brain.

RELIVE MEMORIES

Through the brain's intricate system you can, in a moment, go back years and perhaps recall a fragment of a song, or the odor of a flower, or the light in someone's eyes. You can re-live great and exalted experiences. You can be thrilled by the recollection of a sunrise; you can see a beloved face long gone. And all this goes on in three pounds of tissue set in your skull. This is the remarkable instrument God has endowed you with.

But the average person, so say the scientists, never use more than a part of his potential brain power. Over the period of a man's life he uses every muscle in his body at one time or another. But most men live and die having left unused two-thirds of their brain power. However, over the generations, the human brain is continually developing. Perhaps hundreds of thousands of years from now, people will be more capable because they have developed better brains.

But each of us, right now, is capable of developing his mental power far beyond what it may be at present. We can use our brains to envisage great things; we can think rugged, man-sized thoughts. Our brains were meant to consider the heavens, the stars, the oceans, the mountains, and God Himself; meant to have the highest aspirations. When we use them to think small, petty, mean thoughts, we are limiting our possibilities.

PUT THOUGHTS TO WORK

Henry Ford, working with his own hands in a shed, was forever thinking and was able to see the production lines his genius would create. The Wright brothers, tinkering in their shop, mentally visualized the possibility of flight. Albert Einstein, working with paper and pencil, thought out a source of power and energy that would dwarf anything known before. Because these men put their thoughts to work, we have emerged into the age of the automobile, the airplane and, most recently, atomic power.

There have been others, before and since, who have dreamed great dreams—but whose dreams never came true. What is the difference? What distinguishes dreaming from creative thinking?

The difference is simply putting your thoughts to work to find a solution. Edison himself pointed out that real results come first from a flash of inspiration, but must be coupled with nine times as much perspiration. So, if you want to put your thoughts to work for creative results—put yourself to work with them.

(Copyright 1955)

FIRST BAPTIST CHURCH
Oakland and Saginaw,
Pontiac, Michigan



Rev. H. H. Savage, Pastor
Rev. W. E. Hakes, Asst Pastor
Our responsibility—the World; Our resources—the Word.
SUNDAY SCHOOL—9:45 A. M.
(Classes for All Ages)
MORNING WORSHIP—10:45 A. M.
"THE POWER OF POSITIVE THINKING"
Dr. H. H. Savage, speaking
EVENING SERVICE—7:00 P. M.
"THERE IS ONE MEDIATOR"
Rev. William E. Hakes, preaching

All Saints Episcopal Church
Williams Street at West Pike
The Rev. C. George Widdifield, Rector
Rev. Lewis W. Towler, Curate
SUNDAY SERVICES
8:00 A.M.—Holy Communion.
9:30 A.M.—Holy Communion, Infant Nursery thru Third Grade.
11:00 A.M.—Holy Communion, Summer Church School, Infant Nursery thru Third Grade. Sermon by Rev. Lewis W. Towler

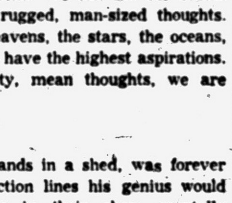

ST. GEORGE'S CHAPEL
MILFORD MICH
8:00 A.M.—Holy Communion
10:00 A.M.—Holy Communion
Sermon by the Rev. Robert J. Bickley Vicar

ST ANDREW'S CHAPEL
Dixie Highway Near Sashabaw
8:15 A. M. Holy Communion
10:30 A. M. Holy Communion
Sermon by WALDO R. HUNT, VICAR
10:30 Nursery, 2½ to 6 years.

SUNDAY, SEPTEMBER 4, 1955
Guest Speakers



Sunday School ..... 9:45 A. M.
Worship Service ..... 11:00 A. M.
B. Y. P. S. ..... 6:30 P. M.
Evangelistic Service ..... 7:30 P. M.
Midweek Prayer and Praise Service Wednesday ..... 7:30 P. M.
J. W. Burgess, Pastor
BEULAH HOLINESS CHURCH
Otmun and Going Streets

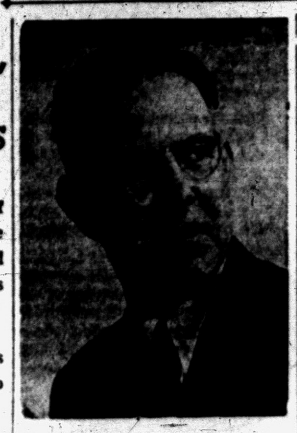

REV. H. H. HENDRICKS

Sermon Subjects Listed for Revival

The Rev. H. H. Hendricks of Howe, Ind. will be guest speaker at a series of revival meetings which will be held at the First Church of the Brethren, starting Monday evening.

The services will begin at 8 o'clock and will continue through Sept. 18. Some sermon subjects will be "The Word of Life," "Be a Wise Person," "The Power of Prayer," "The New Birth," "The Resurrection," "My Faith in the Church," "Eternity," "Working with God" and "Testing Discipleship."

The Rev. LeRoy W. Shafer, pastor of the church announces there will be music at each service.

Pope Asks Scouts to Grow Up as Artisans of Peace

NIAGARA-ON-THE-LAKE, Ont. (RNS) — Pope Pius XII, in a message to Catholic youths attending the eighth World Jamboree of Boy Scouts here, urged them to be "artisans of peace."

The Pontiff reminded the scouts that if they were "real disciples of the Master of the Beatitudes" they must be "accessible to all, friendly and understanding of everyone."

Especially, he said, they must be understanding of those belonging to cultures and races different from their own.

Omaha Bans Comic Book Sale in City

OMAHA, Neb. (RNS) — A new ordinance making unlawful the sale "to any person of any comic book, magazine or other publication which, read as a whole, is of an obscene nature" was introduced in the City Council here.

The measure was drawn up by the City Legal Department as a substitute for one introduced in the Council on April 5 to which widespread opposition developed.

City Attorney Edward F. Fogarty said some groups thought the earlier ordinance "went too far" while others felt it did not go far enough. He added that attorneys representing various interests had submitted briefs to help guide his department in drafting the new proposal.

The latter also would ban the sale to children under 18 of any publication which "depicts by drawings" one or more of 27 incidents listed as "inducing disgust or horror."

Violation of the ordinance would be a misdemeanor punishable by fines of up to $500 or imprisonment for six months, or both.

Confusion on Good, Bad Risky, Says Theologian

PORTSMOUTH, N. H. (RNS)—Increasing ignorance of what is good and what is bad is creating "a very dangerous situation" in our civilization, a noted theologian told the second annual conference on "Religion in the Age of Science" held on nearby Starr Island.

"There is more confusion on this question than any other of our day," said Dr. Henry Nelson Wieman, emeritus professor of the philosophy of religion at the University of Chicago. He gave the opening address to some 200 clergymen, scientists, educators and professional men.

"Many men believe that 'good' means only 'what I like' and most men seem to have no rational basis for defending a proposition of what is good and what is bad," Dr. Wieman said.

He offered the following as an "adequate" definition of good: "Acting always so as to create conditions most favorable for appreciative understanding between you and the other person."

The Basle Mission, Switzerland's oldest Protestant missionary society, raised nearly $4,000,000 in the last 100 years from its appeal for the man-in-the-street to give 1c a week from his pay envelope.

St. Trinity Lutheran Church
Auburn Ave at Jessie
Missouri Synod
Rev. Ralph C. Claus
SUNDAY SCHOOL 9:45 A. M.
1st SERVICE 8:30 A. M.
2nd SERVICE 11:00 A. M.

Open Bible Church Announces Program

Sunday will be rally day in the Sunday School at First Church of the Open Bible, 1517 Joslyn Rd. with the Rev. T. H. Stanton as pastor.

The school will give a program during the morning worship service.

The group will observe a farewell service for Mr. and Mrs. Weldon Davis. They are leaving to enter theological seminary at Des Moines, Iowa. Mr. Davis has been superintendent of the Sunday School.

The day also will mark the end of the "Mile of Penny" campaign started to purchase a church bus. The goal of $600 is expected to be reached that day.

Pontiac Bible College
Collier Rd. at Collier Court
Interdenominational
Classes for Everyone
3 Evenings A Week
For Information Contact Rev. Frances E. Myer or Rev. D. R. Pawley



Sun. School, 9:45 A. M.
Worship, 11:00 A. M.
Eve. Rally, 7:45 P. M.
Mid-Week Tues., Thurs. 7:45 P. M.
FIRST ASSEMBLY OF GOD
210 N. Perry St.
WPON, 8 A. M. Sunday
"Visit the Church of the Old Fashioned Gospel"

PARKDALE CHURCH OF THE NAZARENE
Parkdale and Hollywood
Block W. of Baldwin
Sunday School 9:45 A. M.
Morning Worship 10:45 A. M.
Evening Service 7:30 P. M.
WAYNE E. WELTON
Minister
FE 2-6928

UNITED LUTHERN CHURCH OF THE ASCENSION
Williams and Lorraine
The Common Service.... 11:00 A. M.
Sunday School ..... 10:00 A. M.
Geo. L. Garver, Pastor FE 2-7513

FIRST UNITED PENTECOSTAL CHURCH OF PONTIAC
ONENESS
90 Howard Street
Everyone Welcome!
Sunday School ..... 10:00 A. M.
Sunday Morning ..... 11:00 A. M.
Sunday Night ..... 7:45 P. M.
Wed. Evening Bible Study ..... 7:45 P. M.
Sat. Young People's Meeting ..... 7:30 P. M.
REV. MARVIN P. HESTER
SUNDAY SERVICES
Listen to Sunday Evening Broadcast, 9:30 P. M. to 10:00 P. M.
RADIO STATION WPON

Highland Congregational Church
½ Block Off M-59 on Milford Rd.
Rev. T. B. Davis, Minister
10:00 a. m. Sunday School
11:15 a. m. Morning Worship
Sermon by Pastor

CALVARY BAPTIST CHURCH
Services being held at the WATERFORD TWP. HIGH SCHOOL
10:00 A. M. Sunday School
11:00 A. M. Morning Service
7:30 P. M. Evening Service
Rev. H. E. Wrobbel FE 3-3383

Attend
A Growing
Sunday School
10 A. M.



● We'll Look For You!
Youth Groups 6:30 P.M.
PREACHING
11 A.M. & 7:30 P.M.
EVANGELISTIC TABERNACLE
60 Tilden at W. Huron
"Your Gospel Hour"
CKLW 7:30, WCAR 8 A. M.
A. J. BAUGHEY, Pastor

Eight to Enroll in Pre-Theology

Local Pastor Announces Pontiac Men to Enter Lutheran College

The Rev. Otto G. Schultz announces that eight young men of Grace Lutheran Church will enroll this weekend at Concordia College, a pre-theological school of the Lutheran Church, in Milwaukee, Wis.

* * *

Included in the group are Daniel Parshall of Mohawk Rd., David Schroeder of Dwight St., Tyrus Menzel of Edna St., Richard Grebeta of Elsinore Dr., Michael Schultz of Menominee Rd., Dennis Jenks of Liberty St., Jack Nicholas of Edgefield, Dr. and Harold Schoof of Uplong Dr.

The parents of the boys and the Rev. and Mrs. Schultz plan to be present for the opening exercises at the school Sunday afternoon.

Wallace Turner of Glenwood Ave., Sylvan Lake, is returning to Concordia College, Fort Wayne, Ind. for his second year of theological training.

The Rev. Herbert W. Bartz of St. Paul Lutheran Church, Royal Oak, will speak Sunday at both the 9 and 11 o'clock services in Grace Lutheran Church.

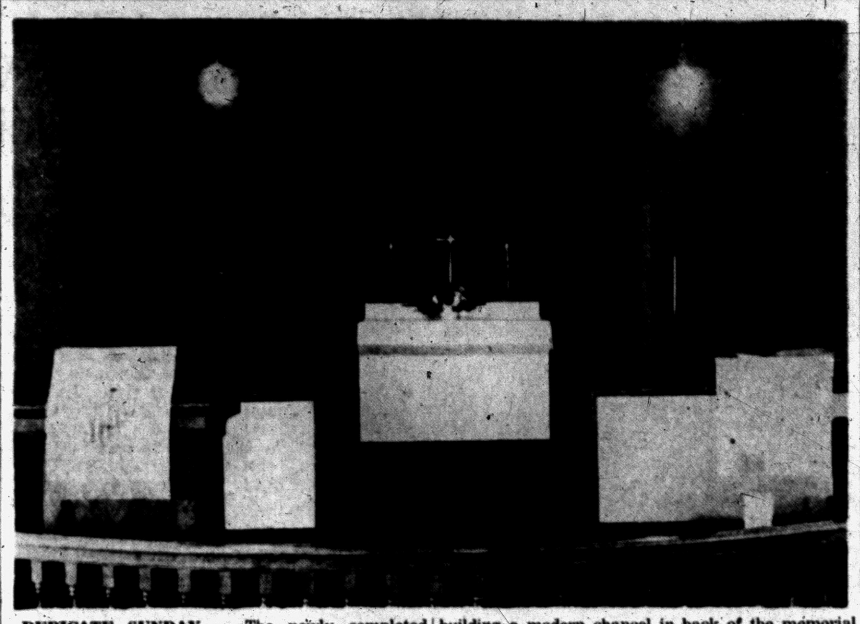

DEDICATE SUNDAY — The newly completed chancel at Galloway Methodist Church will be dedicated Sunday. During the past few weeks, members of the church and congregation have been busy building a modern chancel in back of the memorial altar rail. The Rev. Kenneth Stephens is the new pastor, coming to the church at conference time in June.

Will Benefits Small Churches

Dairy Founder Leaves Several Million Dollars to Protestants

HOUSTON, Tex. (RNS) — The will of Morris C. Oldham, founder of the Phenix Dairy here, leaves several million dollars to the foundation he created five years ago to help "small Protestant churches."

Oldham died on July 19. His will has been admitted to probate.

An attorney for the Oldham estate said an inventory of the estate, including stocks and bonds, cash and property, is being made. It is believed the estate will reach a value of several million dollars.

Oldham sold his interests in the Phenix Dairy to his employes in 1952 and since then had devoted most of his time to the Oldham Little Church Foundation which has helped struggling and financially handicapped churches throughout the country.

One of the foundation's trustees said it has aided more than 300 churches in the past five years.

Oldham's will defines "Protestant churches" eligible for foundation help as "all churches spreading the doctrine of Christianity except the Catholic." It adds that "no part of the trust shall ever be used to carry on propaganda or influence legislation."

Catholic Schools Plan Future Teacher Addition

RIVERDALE, N. Y. (RNS) — Roman Catholic elementary and high schools will have to add 42,750 teachers to their rolls by 1965 to meet an estimated school age population of 5,239,131 according to a survey by the Mathematics Department of Manhattan College here.

Present enrollment in Catholic schools is 4,007,000, served by 121,731 teachers, the department reported.

The survey, covering the years 1954 to 1965, was made on behalf of the United Steel Workers of America. It was part of a study by the union to determine the basic needs of the American educational system, both public and parochial, on the elementary and high school levels, in order to meet the increasing demands of population growth.

Currently, the survey disclosed, Catholic elementary schools have 96,371 teachers. Of this number, 89,487 are religious and 6,884 are lay men and women. Catholic high school faculty members—religious and lay—total 25,360.

Rev. Tiffany Returns to Bethany Sunday

The Rev. and Mrs. Fred R. Tiffany have returned from the middle west, where the Rev. Mr. Tiffany had a speaking tour in Illinois, Iowa and Minnesota.

He will be here Sunday to conduct the services. His Labor Day subject will be "Jesus, the Carpenter—and the Policy of the Open-shop at Nazareth."

All four choirs are starting rehearsals for the fall season with Miss Elda Sutter, director.

In the days when the North Dakota territorial government offered a 3-cent bounty on gophers, it was the practice there to drop a gopher tail in the church collection plate instead of cash.

Modern Chancel Dedicated Sunday at Galloway Lake

Sunday morning at 10 a.m. Galloway Lake Methodists will dedicate the newly completed chancel. Dr. William O. Moulton, superintendent of the Flint district of the Methodist Church will perform the rite.

Because "The people had a mind to work," Neb. 4-6, the dream of a modern chancel has become a reality in the last few weeks. Everyone pitched in according to the pastor, the Rev. Kenneth Stephens, "Even the children did their bit," he said. All materials and labor were donated.

Besides Dr. Moulton, the Rev. Keith Colby, former minister and the Rev. Mr. Stephens will participate in the service.

The chancel is painted light blue with the dossal cloth of wine colored drapery material. The carpet picks up the wine tones and the sanctuary is painted a dusty rose with gold leaf trim.

The lights, cross and candlesticks and other paraments are also new.

Four From Pontiac at Baptist Assembly

Attending the American Baptist Assembly at Green Lake, Wis., during the past week were Mrs. Lillian Hilton and her two daughters, Joan and Jean. Also with them was Connie Davies.

Jean is a sophomore at Kalamazoo College and Connie is a sophomore at the University of Michigan.

Guest Speaker at Kirk

Dr. Harold F. Fredsell will be guest speaker Sunday at the Kirk in the Hills. He is director of church extension and stated clerk of the Presbytery of Detroit.

Institute Planned for High Holy Days

A High Holy Day institute is being announced for Sept. 10 at 10:30 p.m. at B'nai Israel Synagogue. The purpose of this institute will be to impart a clear understanding of the customs and ceremonies appertaining to High Holy Days.

After this session the congregation will engage in the traditional pre-holiday midnight service known as Selichos. "These services which find their origin many hundreds of years ago were called into being in order to awaken the Jew from spiritual lethargy and inform him that within a week's time he will appear in judgment before his Creator to answer for all the deeds of the year that is passed," Rabbi Henry Hoschander announced.

Church Groups Are Active Along Many Lines at Fair

Participation of religious groups in the Michigan State Fair, Sept. 2 through 11, will reach a new high this year, according to Donald L. Swanson, general manager.

Nine groups representing thousands of church goers of many faiths will be at the State Fair. The activities range from a Sunrise Service to operation of a hot dog stand.

The Sunrise Service, co-sponsored by the Detroit Council of Churches and the State Fair, will be held Sunday, Sept. 4 at 8 a. m. at the Music Shell. This will be the fifth consecutive year. Approximately 10,000 people are expected to hear Dr. Louis Evans, preacher at large for the Presbyterian Church U. S. A.

Catholics will be represented by a Mission Orders Exhibit sponsored by the Society for the Propagation of the Faith. A large tent erected at the Picnic Grove will house displays, movies and literature of eleven orders. Missioners will host the exhibit, telling about the works of the various groups in most parts of the world.

The Christian Business Men's Committee of Detroit will operate a rest tent, open to the public, where church music will be played and reading material will be available. The tent will be across from the General Motors Exhibit building.

The Seventh Day Adventists will have space in the Blue Building where there will be literature and a display illustrating the work carried on by the Arts and Crafts Schools sponsored by this group.

The Gideon Association will be promoting the reading of the Bible in space in the Gold Building.

Restaurants will be operated by the Lutheran Charities, the Reorganized Church of Latter Day Saints and the Warren Methodist Church.

As for the hot dog stand—that will be the project of the Downtown Y's Men's Club.

Swanson, who is a former deacon of the Community Congregational Church in Lathrup Village, explains that all the concessions will be staffed by church volunteers and that in all cases any proceeds will go to carry on the work of the various religious groups.

United Presbyterian Churches

The Truth of God—
Forbearance in Love

OAKLAND AVENUE
Oakland at Cadillac
Theodore R. Allebach, Pastor
Bible School .... 11:20 A. M.
Worship .... 10 A. M.
"THE LIFE IMMPLANTED"
Evening Service .. 7:30 P. M.

JOSLYN AVENUE
Joslyn at Third
Edmond I. Watkins, Pastor
Bible School .... 9:30 A. M.
Morning Service 10:45
"LABORS LOVE GAINED"
"A LIFE WORTH LIVING"
Youth Fellowship . 6:30 P. M.
Evening Service 7:30

AUBURN HEIGHTS
3456 First Street
J. Harvey McCann, Pastor
Bible School .... 10 A. M.
Morning Worship 11:15 A. M.

DRAYTON PLAINS
Walter J. Teeuwissen, Jr., Pastor
Bible School .... 9:45 A. M.
Worship .... 11 A. M.
Youth Groups .... 6:30 P. M.
Evening Worship . 7:30 P. M.
Prayer and Study Hour .... 7:30 P. M.

FIRST PROGRESSIVE SPIRITUALIST CHURCH
16 Chase Street
Sunday Evening Service, 7:30 P. M.
Mr. George Webster, Baseline, Michigan
Mid-Week Service Wed. 7:30 P.M.

CHRISTIAN PSYCHIC SCIENCE CHURCH
30 Whittemore St.
H. JOHN DRAKE, Pastor
SILVER TEA
Wednesday, Sept. 7, 7:30 p.m.

CHURCH OF THE GOOD SAMARITAN
OPENING FALL SERVICE
SUNDAY, SEPT. 11TH
7:30 P. M.
Auburn Ave. D.A.V. Hall
Rev. Juanita Parris, Pastor

• FREE • METHODIST CHURCH
87 Lafayette Street
(2 Blocks West of Sears)
Sunday School 10:00 a.m.
Morning Worship 11:00 a.m.
Sermon Subject:
"God's Tool Chest"
Free Methodist Youth .... 7:30 p.m.
Sermon Subject .. 8:00 p.m.
"The Man With a Handicap"
Prayer Meeting
Wed., 7:30 p.m.
Miss Burtella Green, S. S. Supt.
Lyal H. Howison, Pastor
FE 2-9955
Bring the Entire • FAMILY •

First Open Bible Church
1517 JOSLYN
Rev. T. H. Staton
Sunday School—10 A. M.
Morning Worship—11:00 A. M.
Evangelistic Service—7:45 P. M.
Wednesday, 7:45 Prayer Meeting

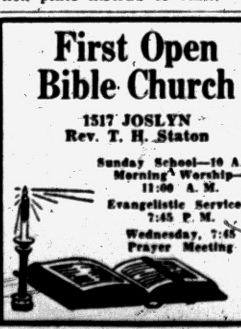

Pontiac Unity Center
71½ N. Saginaw St.
Sunday School, 11 A. M.
Sunday Services, 11 A. M.

ZION CHURCH of the NAZARENE
239 East Pike Street
10 A. M. Sunday School
Young People 6:45 P. M.
Rev. W. E. Varian, Pastor
11 A. M. Worship
Evang. Service 7:30 P. M.
Lavern Sheffield, Music Director

9:45—SUNDAY SCHOOL
11:00—MORNING WORSHIP
"CHRIST'S CALL TO LABOR"
BACK TO SCHOOL—CHURCH, TOO!
7:30 P. M. EVANGELISTIC SERVICE
"Jesus and the Samaritan Woman"
FIRST UNITED MISSIONARY CHURCH
135 PROSPECT ST. GEO. D. MURPHY, Pastor

The First Church of the Brethren
46 N. ROSELAWN
God employs no hirelings; His work is done by His sons.
10 A. M. Sunday School
11 A. M. Message by the Pastor
REVIVAL STARTS MON., SEPT. 5, 7:30 P. M.
Harold Hendricks, Howe, Indiana
REV. LEROY SHAFER, Pastor

FIRST PRESBYTERIAN CHURCH
W. Huron at Wayne St.
William H. Marbach, Edward D. Auchard, Pastors
9:45 A.M. Church School
11 A.M. Morning Worship
SERMON SUBJECT:
"TO THE GLORY OF GOD"
Rev. Edward D. Auchard, Preaching

APOSTOLIC CHURCH OF CHRIST
458 Central
Services Sunday 10 a.m. and 7:30 p.m.
Tues., Thurs., Sat. 7:30 p.m.
Sunday Sermon:
"MARKS OF IDENTIFICATION BY THE BIBLE"



Bishop L. A. Parent, Pastor

EAST HURON at PERRY
Central Methodist
Rev. Milton H. Bank, D. D., Minister Rev. John W. Mulder, Asso. Minister
10:45 A. M.—MORNING WORSHIP
(Broadcast over WPON 11:00 A. M.)
"THE END OF OUR CALLING"
Dr. Milton H. Bank, Preaching

FIRST CONGREGATIONAL CHURCH
Corner East Huron and Mt. Clemens at Mill St., Pontiac
(Opposite Post Office)
Malcolm K. Burton, Minister Lawrence D. Graves, Asso. Minister
Sunday Morning Service 10:30 A. M.
"POINTS OF POTENCY"
The Rev. Graves, Preaching

FIRST GENERAL BAPTIST CHURCH
REVIVAL
249 Baldwin Ave.



Rev. Garner
FE 4-7407
Closing Sunday Night, Sept. 4th
7:00 P. M.
BAPTISMAL SERVICES
REVIVAL SPEAKER,
REV. TOMMIE ROBISON, MO.
CHOIR and SPECIAL SINGING
Sunday School .... 10 A. M.
Morning Worship .... 11 A. M.
Sunday Morning Broadcast 7:30 to 8:00 A. M. over W P O N 1460.
Rev. Robert Garner, Pastor
A Church that Welcomes Both Young and Old

Announcing
Midwestern Baptist Seminary
OPENING
September 12, 1955
For the Training of Young Men and Women for Full-Time Christian Service
EMPHAZING:
New Testament Church Building
Strong Bible Teaching
Sunday School Administration
Personal and Mass Evangelism
OFFERING:
(1) Two-Year Course in Practical Christian Training
(2) Four-Year Course in Bible and Theology
(3) Full Curriculum in Business Administration
(4) The Basic Liberal Arts Course
LEADING TO:
(1) A Bachelor of Religious Education and Business
(2) A Bachelor of Religious Education and Business Administration Degree
(3) A Bachelor of Theology Degree
(4) A Certificate in Practical Christian Training
QUALIFIED FACULTY
Classes: 8:00 A. M. to 12 Noon
Monday through Friday
Evening Classes: 7:00 P. M. to 9:00 P. M.
Tuition: $3.00 per week
For Special Folder, Application Blanks and List of Regulations Write to:
DR. TOM MALONE
645 S. Telegraph Road. Phone FE 2-8328 Pontiac, Mich.

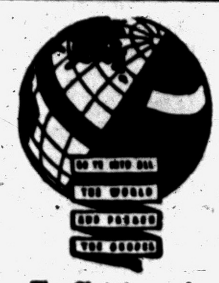

The Christian and Missionary Alliance Church
(Near Orchard Lake Ave.)
Rev. G. J. Bersche, Pastor
Sunday School 9:30 p. m.
Morning Worship 11 a. m.
Communion Service
Alliance Youth Fellowship 6:15 p. m.
Evangelistic Service 7:30 p. m.
Student Night (Bible School and College Students Conducting)

FIRST METHODIST
S. Saginaw at Judson St.
Rev. Paul R. Havens, Minister
Sunday Morning .... 10:00 A. M.
"THE DESCENDING GOD"
Rev. Paul R. Havens
Broadcast Over WPON .... 10:15 A. M.
Church School .... 11:15 A. M.
Classes for All Ages
Wednesday Evening Prayer .... 7:30 P. M.
Speaker, Rev. HAVENS. Miss Gerry Cook, Song Leader

CHRISTIAN SCIENCE
SUBJECT FOR SUNDAY
"MAN"
Sunday Services and Sunday School 11 A.M.
Wednesday Evening Service, 8 P.M.
Reading Room
2 East Lawrence Street
Open Daily 11 A.M. to 5 P.M.
Friday to 9 P.M.
FIRST CHURCH OF CHURCH, SCIENTIST
Lawrence and Williams Streets
HOW CHRISTIAN SCIENCE HEALS
"THE BUSINESSMAN'S MOST IMPORTANT ASSET"
Station CKLW—800 Kc. Sunday 9:45 A.M.

"Texas Musical Harts"
Begin Citywide Tent Revival Sept. 5th (Labor Day) Thru Sept. 19th
Nightly 7:45 P. M. INTERDENOMINATIONAL Nightly 7:45 P. M.
See Evangelist Ralph Hart
and
The Musical Harts
ON CHANNEL 9, CKLW
EVERY SATURDAY
4:30 P. M.
and
SUNDAY NIGHT at
11:05 P. M.
RADIO STATION CKLW



Evang. RALPH HART

See The Musical Harts in Action Playing the Sleigh Bells, Cowbells, Hammond Organ, Guitars, Bass Fiddle, Accordion, Saxophone, Banjo and various other instruments.

Hear The Great Gospel Southern Songs as the Harts Sing and Play a 30 minute Musical Program Each Night.



ALLENE HART
"Musical Genious"

"From Death to the Pulpit"
Hear this dynamic young Evangelist as he brings forth the truth of the Gospel. He will thrill your heart to the true testimony of his life story — When he had 30 minutes to live and God miracously restored life to his body.



LINDA HART
"She'll Sing Her Way Right Into Your Heart"

HEALING SERVICE
FRIDAY NIGHT 7:45
SUNDAY
AFTERNOON 2:45
Come! Bring the Sick! Glorious Healings and Manifestations of the Power of God!

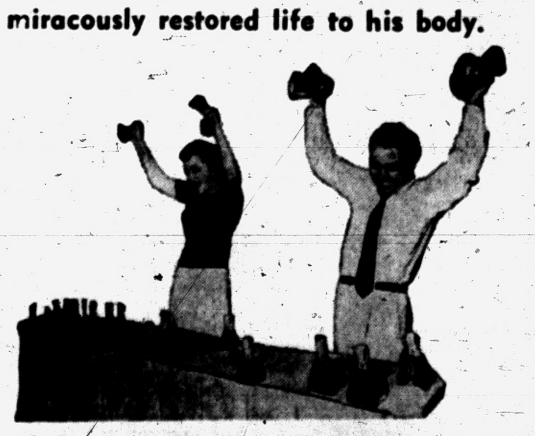

Feel — The annointing of God when Evangelist Hart Preaches Hell Hotter Sin Blacker, the Bible more real than you've ever heard before, in your entire life.

Everybody Welcome

On Franklin Road—1 Block West of S. Saginaw (Hwy. 10)
OLD CIRCUS GROUNDS BEHIND CONSUMERS POWER CO.

THE PONTIAC PRESS

Pontiac 12, Michigan

Trade Mark Daily Except Sunday
Published from The Pontiac Press Building
Harold A. Fitzgerald, Publisher

Conrad N. Church, Editor — Horace P. Brooks, Advertising Manager — Russell Hardy, Nat'l Adv. Mgr

Entered at Post Office Pontiac Mich. as second class matter

MEMBER OF THE ASSOCIATED PRESS

The Associated Press is entitled exclusively to the use for republication of all local news printed in this newspaper as well as all AP news dispatches

The Pontiac Press is delivered by carrier for 40 cents a week; where carrier service is not available by mail in Oakland, Genesee, Livingston, Macomb, Lapeer and Washtenaw Counties it is $12.00 a year; elsewhere in Michigan and all other places in the United States $20.00 a year. All mail subscriptions are payable in advance. Phone Pontiac FE 3-8181

MEMBER OF AUDIT BUREAU OF CIRCULATIONS

SATURDAY, SEPTEMBER 3, 1955

Visitors Find Powerama an Education in Itself

A predominant reaction among visitors to General Motors' unique technological circus in Chicago is recognition of its great educational value.

Powerama, on the vast lake shore World's Fair site, is doing far more than providing first class education in the part power plays in our modern industrial society.

★ ★ ★

Children, especially, can learn in a relatively short time the great contributions made to our national development by various power operated machines. Among other things they see are an oil drilling rig, a saw mill and a cotton gin at work. Also to be seen in operation are giant tractors and earth moving machines and a total of some 250 action exhibits.

A peek into the future is provided by GM's experimental light weight railway train, an airplane capable of vertical ascent, seven dream cars and a dream truck, on view also are the corporation's first gas turbine powered automobile and another car which is propelled by sun power.

★ ★ ★

A statement by GM's President Harlow H. Curtice helps explain the importance of power. Powerama, he said, celebrates the corporation's production of its one hundred millionth diesel horsepower. He noted that while this total was produced in 22 years, GM expects to double it in the next ten.

Finally, Mr. Curtice pointed out that by 1965 diesel power will have quadrupled the Nation's present total power output by all but Government owned steam power plants.

Senator Asks Probe of Korean Tax Policy

Dispatches from Seoul offer seeming justification for a request that the Senate Finance Committee investigate South Korean tax policies.

The request was made by Senator Carlson, Republican of Kansas, and a member of the committee. He spoke out after it was indicated in the South Korean capital that at least 41 American businessmen are being denied exit visas until they pay what have been described as "exorbitant, arbitrary and discriminatory" taxes.

★ ★ ★

According to the American Chamber of Commerce at Seoul, these Americans are doing business in South Korea through importers. They don't object to a Korean income tax. But they consider a tax on Korean importers and a transaction tax against Americans on the same goods, to be double taxation.

★ ★ ★

A United Press dispatch reports the American Chamber of Commerce protesting what it calls "individual teahouse negotiations." The chamber describes these as private deals by ROK government officials to get payoffs for taking care of the big tax assessments.

South Korean tax policies are South Korea's business. But when those policies have the effect of imprisoning Americans, they become our business too.

Peron's Offer to Quit a Defensive Maneuver

Dictator Juan Peron's position in Argentina must be approaching desperation.

It is difficult to take any other view of his obviously staged offer to resign. But stage play or not, Peron's resignation talk had the exact effect he desired.

Before anyone could realize it, the Peronista party controlled General Labor Confederation called a general strike. This was ordered to continue until the dictator consented to bow to the popular will and remain in office.

★ ★ ★

Evidence that Peron's offer was mostly histrionics lies in the speed with which the dictator forgot about resigning. Private dispatches from Buenos Aires also reveal additional evidence of stage managing. They reported pamphlets were printed in advance to tell the 6,000,000 members of the confederation how to conduct themselves.

Before the stabilizing effect of these developments could be determined, a new move by Peron indicates that he feels his position is far from secure. It came in his latest effort to tighten his grip on the country by threatening death to all opposition.

★ ★ ★

Many observers feel that Peron has become a prisoner of his own party and that his actions are being dictated by the system he built up. Whether true or not, it is increasingly clear that the target of the June revolt is sitting on a political powder keg.

The People's Business

Unity at Powwow

State Dems Flex Muscles at Mackinac Confab

By GEORGE L. WALKER

LANSING—Democrats emerging from the plush Grand Hotel after their three-day conference this week agreed on one thing: The Mackinac Island get-together was a resounding success.

• • •

It drew some 800 persons, lit a fire of enthusiasm that could easily last until election time next year and gave precinct workers a chance to rub elbows with the party great.

And although there were murmers of discontent over the cost of the convention, no one was seen hitchhicking on the road home.

If the conference offered fellowship and enlightenment, it lacked one thing: The fashioning of some solid issues for the 1956 campaign.

Much of the harping from conference speakers was on an allegedly phony prosperity—a prosperity that reaches out only to a favored few.

• • •

Democrats developed this theme because they felt their campaign would need some answer to the Eisenhower "peace and prosperity" platform.

A BIT IRONIC

But it was inescapably ironic to push the idea of a fake prosperity when plumbers could drop their wrenches for a three-day sojourn in one of the nation's most elegant hotels.

• • •

You just couldn't talk convincingly of hard times while standing on an inch-thick carpet or watching some party worker slink past in a 100-dollar gown.

Hardest hit of all was the theme of a government dominated "100 per cent by big business." This idea has the intrinsic merit of a solid issue, but it needed shaping and sculpturing. With constant repetition, with little development of what consequences such domination would have, the idea became a tiresome slogan.

If some of the issues seemed pale and wan, the vitality of the party appeared by contrast in shocking hues.

• • •

The asmosphere was flooded with the light of unanimity, and fannel by the warm breezes of real friendship.

GOOD FELLOWSHIP

You walked down the streets of the island and before you knew it a party member had sidled up beside you for an amiable chat.

In the hotel lobbies, restaurants and bars, all was good fellowship; one had to look a long way for a political argument.

• • •

If there were heretic mutterings, they were muffled in the resonance of good fellowship. Here, one knew, was a party united.

The Democratic Party in Michigan showed itself as a firm alliance, vigorous and young. It had the peculiar advantage of keeping the spirit of the underdog while it was no longer really in that position.

Its members breathed confidence—confidence that they could help their national party return a Democrat to the White House, keep a Democratic governor and capture control of the State House of Representatives.

• • •

It is perhaps a measure of the party's vitality that four years ago only 250 showed up for a similar get-together on Mackinac Island, while some 800 made the trip this week.

HOW ABOUT GOP?

Are the Republicans unnerved by the Mackinac Island showing?

Those few who remained on the island during the Democratic conclave remained aloof, smirking with a quiet sort of confidence.

• • •

This insouciance was personified by a teen-age Republican miss who glided through the lobby. Her head was held in the fashion of a high priestess, she wore only a trace of a smile and cast not a glance at the Democratic throng.

• • •

Pinned to the belt of her Bermuda shorts was a massive, gleaming badge. It gave the Republican answer to all this in three short words.

It said: "Win With Ike."

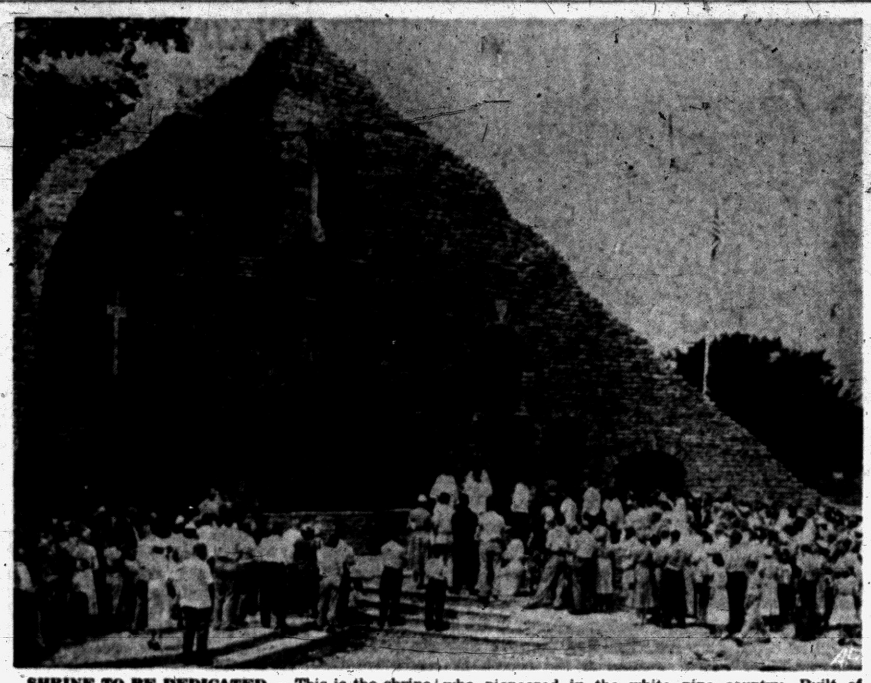

SHRINE TO BE DEDICATED — This is the shrine to Our Lady of the Woods at Mio, which will be dedicated Labor Day weekend. The shrine was erected as a tribute to lumbermen and their families who pioneered in the white pine country. Built of native rock, it has been under construction for several years.

Days of All Faiths

Message for 'Labor Sunday' Points Out Obligation of Labor in Economic Affairs

By DR. HOWARD V. HARPER

Ever since 1910 the day before Labor Day has been known as "Labor Sunday." It became so at the specific request of the American Federation of Labor, which in 1909 had sent a resolution to the Federal Council of Churches asking that the churches "devote some part of the day to a presentation of the labor question."

Beginning in 1917, the Federal Council prepared each year a Labor Sunday message to be read in the churches, and the Federal Council's successor, the National Council, has continued the custom.

This year's message issued by the Council's Department of Church and Economic Life, recognizes that "the labor question" is quite different in 1955 from what it was in 1910, when the support of the churches was first solicited. The labor movement, says the message, has progressed far beyond a mere struggle against oppression. Labor, contributing immeasurably to American life, has achieved a position today of real prestige and dignity.

With strength, the message points out, comes obligation, and with Labor's strength has come the obligation to act seriously and responsibility in the economic affairs of both this nation and the world at large.

LABOR NEEDS GOD'S GRACE

Any individual or organization is ultimately dependent on the grace of God for power to live by Christian principles, and the National Council therefore calls upon Labor to give real meaning to its holiday by dedicating the day to a moral awakening.

This year's message is therefore directed to Labor itself rather than to churchgoers about Labor. The Council does, however, distribute study materials about Labor for use in church groups.

• • •

FORETELLS LIFE OF CHRIST

From the Christian point of view Zachariah, commemorated today, deserves to be included as one of the key persons in the story of man's redemption because of his prophecies about the Messiah, which Christians interpret as predictions having to do with Jesus. Both Matthew and John in writing their Gospels saws some of Zachariah's prophecies fulfilled in actual events in Jesus' earthly life.

For example, Zachariah (chapter 9, verse 9) wrote of the King coming into Jerusalem riding upon an ass. Matthew finds here a prediction of the Palm Sunday procession.

The bargain between Judas Iscariot and the chief priests is foretold, Matthew says, in Zachariah's chapter 11, verse 12.

And when the prophet, chapter 12, verse 10, says "they shall look upon me whom they have pierced," John sees in these words a reference to the Crucifixion.

Zachariah's name, sometimes rendered Zechariah, sometimes, Zacharias, means "Yahweh remembers." He was one of the 12 "Minor Prophets" of the Old Testament.

THE QUICK AND THE DEAD

The expression "the quick and the dead," is familiar to all Protestants who say the Apostles' Creed. The word "quick" did not originally mean rapid or nimble as it does today. It came directly from the Anglo-Saxon "cwic", and it meant "living" or "alive."

It was in general English usage in 1549 when the Latin prayers and other religious material were translated into English and even in the early 1600's when the King James Version of the Bible was translated.

This is why "the quick and the dead" appears in the Creed as it is said by churches within the English language tradition. The Roman Catholic Church, however, translates directly from the Latin without the intermediate Anglo-Saxon step. Catholics therefore say "the living and the dead."

(Copyright 1955, GFC)

Dr. Brady Says:

Dentists Should Receive Medical Degrees First

By WILLIAM BRADY, M. D.
Questions and Answers

I have a good complexion. I use double strength peroxide night and morning. Lately I have had some blackheads and pimples on my cheeks and by my nose. I suppose it is bad to squeeze them. . . . (V. A.)

Answer—The constant irritation by peroxide will ruin your complexion. For the blackheads and pimples, send stamped envelope bearing your address and ask in writing (not a clipping) for pamphlet ACNE. First thing a girl with any brains should learn is how to let a good complexion alone. Don't be a dumb Dora for the magic merchants.

A 5½-year-old boy is given every day or two, about two tablespoonfuls of wine, with the family. He loves it and always begs for more, but they limit him to the one drink. Please give your opinion of this. (G. R. C.)

Answer—It would be difficult to devise a more effective way to cultivate in the child the craving for alcohol.

My husband was told he has Malta fever. What part of the body does it affect and is there any cure for it? (Mrs. L. J.)

Answer—It is another name for undulant fever, Mediterranean fever, Texas fever, Gibraltar fever, Neapolitan fever, brucellosis. It affects any and every part of the body. The same or similar infection in animal (goats, cattle, hogs) is called contagious abortion. Men caring for animals, butchering, handling hides, etc., are most likely to be infected.

There is no specific cure. In most cases the patient is more or less incapacitated for a year or two, with recurring intervals of improvement and fever. Because of its variable manifestation undulant fever is sometimes mistaken for typhoid fever, malaria, influenza or tuberculosis, and where a joint or joints are affected it may be mistaken for rheumatic fever.

Treatment with a "vaccine" or bacterin consisting of equal parts of Brucella abortus and Brucella suis strains of the germs has given good results in most cases.

In moving I lost the clipping from your column telling the name of the B-12 tablets to increase growth. My son was taking them and he grew six inches in a year. . . (Mrs. L. S.)

Answer—Send stamped, self-addressed envelope and ask for the pamphlet Red Blood Vitamin. Don't let any medical merchant persuade you to have "shots" of B-12. The tablets I recommend—B-12 combined with folic acid—are about 50 times more effective by mouth than is any amount of B-12 alone and just as effective as "shots."

Please give me information about tooth decay. Son, aged seven, has fillings in permanent teeth. Can I buy calcium and vitamin D for adult tetany without prescription? We think your articles are informative and sensible but could be a little more dignified. (S. L. E.)

Answer—Send stamped, self-addressed envelope and enclose 25c for Little Lesson No. 1, Save Your Teeth. Yes, Calcicaps (calcium and D) are available everywhere without prescription.

Please tell me whether lots of lime in well water is good (J. K. M.)

Answer—Whether the body assimilates the lime in water is doubtful. But no matter how much lime (calcium) the water contains, if it is satisfactory to taste, it doesn't contain too much lime.

I was anemic for ten years and couldn't be cured, although I went to many clinics and doctors. My sister told me about your recommendation of vitamin C. I started taking 200 mg. of ascorbic acid daily, and for the first time in years my blood count went up and stayed there—as long as I took lots of vitamin C and fresh fruit juice. Now I can get by without liver shots. When I told my doctor he just laughted at me, but my skin has lost that "grey" look. . . . (A. T. C.)

Answer—Probably two or three 100 mg. tablets of vitamin C (ascorbic acid) daily and/or a glass of fresh fruit juice or the fresh fruit from which it is expressed contributes to the cure of the Gray Sickness—Nutritional Deficiency Anemia — send stamped, self-addressed envelope for pamphlet.

Signed letters, not more than one page or 100 words long, pertaining to personal health and hygiene, not to disease, diagnosis or treatment, will be answered by Dr. William Brady if a stamped, self-addressed envelope is sent to the Pontiac Press, Pontiac, Mich.

(Copyright 1955)



Voice of the People

'East Sider' Wishes Best to Boys' Club Crusaders

Letters will be condensed when necessary because of lack of space. Full name, address and telephone number of the writer must accompany letters but these will not be published if the writer so requests. Letters should be limited to subjects of general interest.

Our sincere best wishes to the residents of northside Pontiac in their crusade for a Boys' Club in their vicinity, from one who has enjoyed the benefits derived from the present club on East Pike Street the past four years.

I would like to verify the statement that roudiness has indeed been reduced to a minimum and we feel that it is one of the most beneficial projects of the United Fund.

East Sider

I would like to call to the attention of the people of Pontiac the need for a Boys' Club in the North Side.

With the spread of juvenile gangs and the resultant trouble, we need supervised outlets for their energy.

By directing this energy into constructive projects we will have mental and moral strength in our future leaders.

Robert W. Carrick
2246 Rosemary

Boys, while learning to be good citizens, find in their pathway many obstacles which tempt them away from the accepted way of society, such as sometimes bad companions in the corner gas station, street gangs, the pool room and the depressing effect of a bleak neighborhood and parents who are either not interested or have limited resources and are handicapped in raising their children.

A Boys' Club which provides a program of varied interests and activities and continuous guidance in behavior and attitudes is what we need in north Pontiac to build our citizens of tomorrow.

A Worried Mother

Reader Misses Relaxation of Bonanzagram Puzzle

I sure do miss the Bonanzagram. It gave a person time to relax and think. I have really enjoyed them all.

Mrs. G. Wells
3105 Quarton Rd.

Portraits

By JAMES J. METCALFE

I love you not forever or . . . Forever and a day . . . but only for this moment and . . . The words you choose to say . . . I thank you for your compliments . . . But you and I just met . . . And I would not want you or I . . . To have the least regret . . . So let us wait a little while . . . Let both of us delay . . . Until we are quite certain of . . . Whatever words we say . . . Give us a little time to think . . . Until we know for sure . . . That we have reason to believe . . . Our marriage will endure . . . And then if you still want me, dear . . . Just say one word to me . . . And I will be your own for life . . . And all eternity.

Copyright 1955)

Troubled Gaza Occupies U. S. Attention This Week

By JAMES LEE

WASHINGTON (INS)—Gaza is a strip of land in the southern part of what used to be called Palestine. It has been the scene of bloody conflict since 312 B.C. This week, fighting in Gaza again troubled men who seek world peace.

• • •

Israel and Egypt battled on and above the sands of Gaza with jet aircraft, tanks, artillery and riflemen. Soldiers perished under the fire of modern weapons where warriors fell in hand-to-hand combat more than 2,000 years ago.

The U.S. was greatly distressed by the hostilities between Israel and her Arab neighbor. Secretary of State John Foster Dulles disclosed he had received reliable reports that Russia may be offering to sell arms and ammunition to the Arab states.

As Dulles pointed out, such a move by the Soviets would be a potentially ominous violation of the "spirit of Geneva" in which President Eisenhower and the leaders of Russia, Britain and France developed a friendlier new approach to perilous problems.

• • •

While this "little war" seethed in the danger-laden Middle East, Eisenhower's "open skies" atomic-age arms-limitation bid was laid before a United Nations disarmament subcommittee in New York.

DEAD-PAN RUSSIAN

The Soviet delegate to the disarmament session, Arkady A. Sobolev, had only a dead-pan reaction as the President's challenge to Russia to join the U.S. in safeguards against sneak atomic attacks was expounded by America's "peace secretary," Harold E. Stassen.

• • •

But Sobolev was in communication with the Kremlin, getting his orders for the Soviet counter-move. A showdown is due next week.

In Washington, a lot of news was made by Japanese Foreign Minister Mamoru Shigemitsu.

It was Shigemitsu who, 10 years ago this week, humbly boarded the battleship Missouri in Tokyo Bay, to sign the articles of surrender which ended World War II.

• • •

There was nothing humble in Shigemitsu's attitude as he operated in Washington in the role of hard-bargaining representative of a former enemy state now viewed as an essential unit in the free nations' worldwide defense system.

YANKS, GO HOME

The 68-year-old foreign minister, who spent four years in prison as a convicted war criminal, urged early withdrawal of U.S. security troops from the Japanese mainland. He called, too, for restoration of the territories taken from Japan when she lost the war.

• • •

Shigemitsu got no promise of quick evacuation of American troops or restoration of prewar territories, but a joint communique said that the foreign minister and Dulles applied new cement to the bond of postwar friendship between the U.S. and Japan.

Looking Back

15 Years Ago

U.S. TRADES warships for air bases.

SHERIFF FOILS county jail-break attempt.

20 Years Ago

GALE BLOCKS rescue of 349 on ship stranded on reef by hurricane.

SIR MALCOLM Campbell drives 299.87 mph to break record.

Case Records of a Psychologist

Share Problems With God Via Prayer to Lighten the Burden Upon Yourself

Clark has discovered a big psychiatric secret. Sharing your problems divides their weight. So talk out your worries in prayer to God Almighty and you'll find that your load is lighter, even if He doesn't reveal a complete solution at once.

By DR. GEORGE W. CRANE

Case P-330: Clark H., aged 31, is the clergyman whom I quoted yesterday who does a great deal of counseling with parishioners.

• • •

"Dr. Crane, I find that after people tell me their problems, they feel much better, even if I haven't offered them anything very unique in the way of advice.

"Oh, if I can't help them otherwise, I at least pray with them for a few minutes.

"Often they meet me later and thank me profusely for having solved their problems. Yet in most cases I didn't do a thing except listen and pray with them.

"How do you explain their almost magical belief in my curative therapy?"

PRACTICAL PSYCHIATRY

The act of confessing a worry immediately divides its weight.

For when you share a secret with anybody else, the latter becomes subconsciously your teammate.

• • •

Furthermore, the act of facing the issue and actually stating your difficulty often banishes its threatening nature for most dreads seem far worse than they really are when you turn the cold light of analysis upon them.

That's why it is wise for you to write out your problem in advance, if you are calling on your clergyman or your doctor, for then you finally face it and learn exactly what help you need.

The usual patient, however, tries to run around in circles and refuses to face his trouble.

He may shed real tears and express grief or shock, yet still keep



going in circles. Insanity is just an extreme case of this circular type of thinking.

One advantage of shock treatment is the fact it straightens one's thinking so he can again think in a straight line.

OLD PROBLEMS

Furthermore, when a patient confesses something which he thinks nobody else ever thought or did since Adam and Eve, he often finds that the doctor or clergyman has heard the very same problem many times previously.

• • •

So when he is told that fact, he is partly cured. For it is suprising how much more relaxed you become when you find 1,000,000 others are in the same boat with you regarding your dreads and phobias or sins and sex habits.

As Clark also pointed out, some problems can't be completely cured or solved. Time is often too far along to do that.

"Sure, we could change your mean, caustic husband," we doctors often may think, "if you'd just run time backwards 50 years and give him to us as a newborn babe.

"Then we'd train him to have a proper regard for womanhood and to be considerate and cooperative, instead of the selfish adult brat that he now happens to be."

• • •

But, obviously, we can't reverse the calendar 50 years, so we "yes" the distraught wife along. Then we suggest she transfer some of her energy into church activities.

And if they are still arguing over sexual matters, then we offer her some advice thereon and maybe send her home with the booklet on "How to Prevent Impotence," which has changed many bitter, frustrated men into magnanimous, generous mates.

NOT GUARANTEED

But we can't give written guarantees, for if a husband refuses to cooperate, he usually can no more be cured than a dope addict or chronic drunk who also refuses to try.

But sharing your problems divides their weight so always talk them over with God via your prayers.

Always write to Dr. George W. Crane in care of The Pontiac Press, Pontiac, Michigan, enclosing a long 3c stamped, self-addressed envelope and a dime to cover typing and printing costs when you send for one of his psychological charts.

(Copyright 1955)

Quarter Million Play at Camp Dearborn Near Milford



MAN-MADE ISLAND — Above is one of the four Camp Dearborn Lakes, with man-made islands forming picturesque picnic areas. Footbridges, picnic tables and benches added to beauty and convenience.

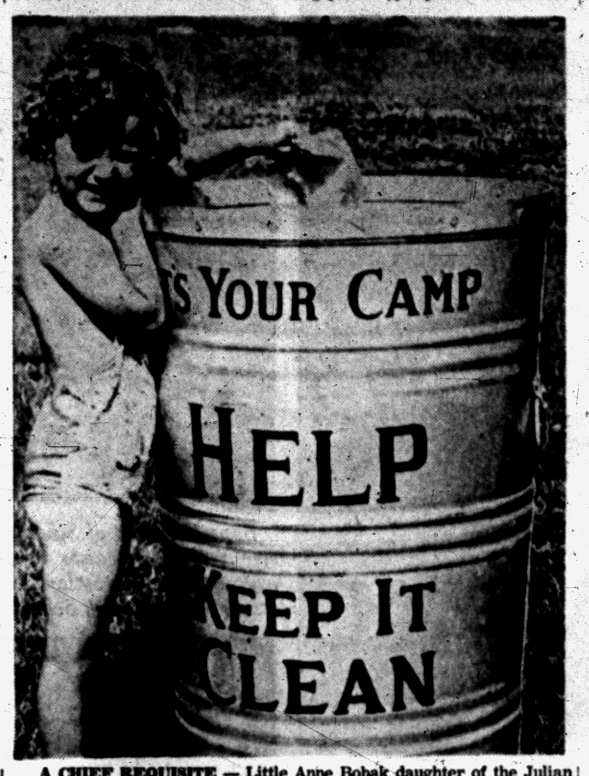

A CHIEF REQUISITE — Little Anne Bobak daughter of the Julian Bobaks of 4989 Schlaff Ave., knows that a chief requirement is to help keep her camp clean. Here she complies, with a smile, too.



WORLD FAMOUS SPOT — Recently Mayor Orville Hubbard was official host to Mayor Eddie Tam (left) of Hawaii, at Camp Dearborn. They tried out the pedal boats on newly developed artificial lake.



TV UNDER THE STARS — There are four big television sets near "Tent Village" at the camp. Each of the local stations is locked in place on the set so that spectators move to another set for change in station.

Lures Milfordites Too

'Citizen's Country Club' to Draw 30,000 Labor Day

By REBA HEINTZELMAN
Press Milford Correspondent

MILFORD — More than 30,000 people are expected to have one more fling at Camp Dearborn over the Labor Day weekend if the weather is good according to assistant park manager, William Miller.

As the summer season draws to a close, more than a quarter of a million Dearborn residents will have enjoyed their "Citizen's Country Club" near Milford, states Mayor Orville Hubbard, sponsor of the fabulous project.

Milford area residents were permitted entrance to the camp by registering at the gate. During the hottest part of the summer local guests averaged more than 100 a day, according to Miller.

Camp Dearborn is a pioneering venture in outdoor recreation for children and adults, just 35 miles from Dearborn City Hall. It takes a private pass to get into the 589-acre park, and you get that pass by buying or renting a home in Dearborn.

OUTSTANDING IN U.S.

Hailed by expert park planners and youth leaders as one of the outstanding outdoor projects in the country, Camp Dearborn is nestled in the rolling wooded terrain along the Huron River.

There are 60 fresh water springs, three streams, four lakes, 2,000 rustic picnic tables and settees and 500 kitchen-height swivel stoves.

* * *

Four big, well-equipped playfields offer a wide variety of out door sports. These fields have softball diamonds with backstops, a 10-target archery range, a golf putting green, playground equipment and tennis courts which are converted to an outdoor twilight dance floor on Sundays. The hills are excellent for skiing and tobogganing in the winter.

The Camp Dearborn beach is one of the finest in the world. It is 1100 feet long and is covered with carloads of soft Lake Michigan sand and dotted with 150 gayly-colored free beach unbrellas.

A 400-foot swimming dock with four convenient approach piers, six swimming floats for deep water swimmers and a clean-bottom tot wading pool provides lots of bathing and swimming space. Five trained life guards are on duty constantly, and more are added during a heavy week end.

Next to the beach is the wide 750-foot long boardwalk and boat docks where 130 all-steel non-sinkable row boats are available, free. New paddleboats of five different types are provided on Lake 2 and rustic setees shielded by umbrellas are placed along the boardwalk for shady resting and watching lake activities.

FIRST AID HANDY

Close to the beach is the air-conditioned first aid station. A registered nurse is on duty during the daylight hours, and an ambulance stands by on Sundays and holidays for any emergency.

"Take time to play—it is the secret of perpetual youth," is 'Orvie's' way of telling Dearbornites to relax, and his camp reflects an atmosphere of fun and peaceful quietude.

* * *

All the comforts of home from a "roughing it" point of view are provided in the newly developed "Tent Village." Mr. Dearborn Citizen with his family can now rent a tent, complete with wood floor, screened sides, doors, shelves and iron cots, plus a combination electric stove and refrigerator for a period of one week. There are 131 of these units, and the $28 rental fee covers everything.

Also included in Tent Village are four big-screen television sets—each one locked to a different local station. Here TV under the stars is enjoyed by young and old alike.

Individual Dearborn youth may register at the city hall for a vacation at the camp. The youngsters live in tents on a restricted hill, overlooking the entire area, and the boys and girls are registered on alternate weeks.

* * *

Supervised swimming, nature study, hikes, handicraft, outdoor cooking and many other activities are taught these youngsters by an experienced and well-trained staff, hired by the City of Dearborn.

Officials estimate that this year, more than 1500 children will enjoy the camp with no charge except $1 a day for food.

YOUTH PROGRAM

In another phase of the youth camping program, about 250 different boys and girls are taken by bus from their neighborhood playgrounds each weekday morning, spend the day at Camp Dearborn under trained recreation leaders, and are returned to their homes in the evening.

"It is your camp—help keep it clean" is letter on the 500 huge rubbish receptacles, and after a big weekend, camp personnel announce on the public address system, that each person stop where they are and pick up rubbish within 4 feet of each person in the park. Visitors and camp staff all take the 'gimmick' in good nature, and within a few minutes the entire camp is cleaned up.

* * *

Camp Dearborn has been developed from the ideas of many people. The ideas have poured in from residents, guests, adults and children, city officials and employes. Many of the features, such as free pedal boats are adaptations from the famed Jones Beach in Long Island.

Among the bigger improvements slated for 1956 are a winter sports lodge in rustic architecture, complete with a heating plant for snow-time enthusiasts and a new community laundry lodge for campers, with all automatic facilities. A new modern canteen where Tent Villagers may buy their staples at cost, was added this year.

With the recent purchase of an additional 6 acres from the Huron-Clinton Metropolitan Authority, plans are going ahead for another scenic lake on the property.

One of the questions asked most frequently about the camp, is its cost, according to Alex Pilch, director of research and information. "This is the only question that is impossible to answer," he said. "The project from the very beginning, eight years ago, has been a part of the city's vast parks and recreation program with no cost accounting charged against any individual park." Dearborn residents have never had an increase in their taxes for the development and maintenance of Camp Dearborn, according to Mr. Pilch. In fact, he said that "Taxes were reduced $1.07 on each $1,000 assessed valuation this year."

"Besides," says Mayor Hubbard, "It doesn't cost—it pays."

Asks Farm Jury in Overplanting Charge by U.S.

HARRISBURG, Pa. (AP)—A woman charged with overplanting her wheat acreage allotment on a 70-acre dairy farm at nearby Hummelston says she wants to be tried by a jury of farmers.

Miss Elsie Mumma was sued for $403.20 penalties by the federal government yesterday for overplanting of her allotted six acres in 1954.

* * *

In denying the overplanting charges, she said wheat she planted in 1954 was used for feed which she would have had to purchase if it were not raised on her farm.

"My ancestors pioneered this land in 1624," she said, "and as long as I own the land, pay the taxes, pay the debts and ask for no aid from the government, the land is mine to have, to hold, to govern, to protect, to plant, to harvest, and no one has a right to enter upon the land without my permission or without a warrant of law. I will fight to defend my right."

Public Official Dies at Lapeer

IMLAY CITY—Service for former legislator, Byron W. Courter, 78, who died in Lapeer General Hospital Thursday, will be held at 2 p.m. Sunday in the Lester Smith Funeral Home, Imlay City.

Mr. Courter, who retired in 1948, served seven terms in the legislature.

Also vice president of the Imlay City State Bank at the time of his death, Mr. Courter had been a public official for 39 years.

He had been a supervisor of Goodland Township, Lapeer sheriff for six years and chairman of the Lapeer County Road Commission, before becoming a Republican legislator in 1934.

He is survived by his wife Grace; a daughter, Mrs. Rudolph Finck of Detroit; one sister, Mrs. Lucinda Brown, Imlay City, and two brothers, John of Imlay, and Robert of Detroit.

County Deaths

Mrs. James H. Ashmore

FERNDALE—Service for Mrs. James H. Ashmore, 48, 195 West Nine Mile Rd., will be held at 1 p.m. Tuesday from the Spaulding Funeral Home here, with burial in White Chapel Cemetery. Mrs. Ashmore died Friday.

Surviving besides her husband are four brothers, Ralph W., Leonard E., Theodore and Robert Thurnham, all of Rochester; three sisters, Mrs. Jack Murray of Flint, Mrs. Walter Gardner, Roscommon, and Mrs. Guy Smith of Pontiac, and her mother, Mrs. Cosie Thurnham, of Rochester.

Morris D. Richards

SOUTH LYON—Service for Morris D. Richards, 44, of 474 South Lafayette St. will be held at the Phillips Funeral Home at 2:30 p.m. Sunday, with burial in South Lyon Cemetery. He died Thursday.

Mr. Richards is survived by his wife, Myrtice; one son, Larry of New Hudson; four sisters, Mrs. Edna Ziegler of Big Rapids, Mrs. Dorothy Paquette and Mrs. Iva Hodges, both of Cadillac, and Mrs. Emma Moyen of Owosso and a brother, Ben Richards of Cadillac.

Mrs. Mary R. Dungey

OXFORD — Service for Mrs. Mary Ruby Dungey, 69, of 43 Mill St., who died late Thursday, will be held at 2 p.m. Sunday in the Bossardet-Mabley Chapel, Oxford. Burial will be in Lakeville Cemetery.

Mrs. Dungey is survived by two sons, Oren Dungey of Imlay City and Ernest of Torrance, Calif.; a daughter, Mrs. Elizabeth Dunn of Lakeville; nine grandchildren and six great-grandchildren.

Pupils Directed to Sign Up Early

Williams Lake School to Register Heavy Roll Sept. 7-8

WATERFORD TOWNSHIP — Because of the extremely heavy enrollment that Williams Lake School will carry at the beginning of the year, until the new building on Crescent Lake road is completed, pupils attending the school will register at the building on Wednesday and Thursday of next week.

Parents may send or bring their children between the hours of 9 a.m. and 3:30 p.m. Teachers will be in their rooms and will take book deposits and work book monies.

PTA members will be on hand to direct each parent or child to his child's assigned room, teacher or building. The fifth and sixth graders will be housed in the CAI building on Williams Lake road and the Webster School on Pontiac Lake road.

All children who are new in the area will also register Wednesday and Thursday.

Bus service will begin for the Williams Lake children on Friday, Sept. 9, when they will have their first full day of school.

Irate Farmer Gives Waterline Snake Treatment

WASHINGTON (INS)—Extension service workers are chortling about the North Carolina farmer who used a one-inch black plastic pipe for piping water from a spring to his home.

It worked fine until the forgetful farmer tripped across the hose, mistook it for a snake, and chopped it in two.

Twelve Believed Killed in Alaskan Plane Crash

ANCHORAGE, Alaska (AP)—Five crew members and seven passengers were believed killed Thursday night when a crippled Air Force C47 crashed and burned trying to return to an emergency airstrip northwest of here.

The passengers were Air Force personnel.

The plane belonged to the 5039th Base Flight Squadron at Elmendorf Air Force Base.

Names of victims have not been released.

When You Think of Music, Think of Gallagher's!



YOU SAVE MORE BY SHOPPING IN PONTIAC

BEFORE YOU BUY ANY PIANO

Rent a Betsy Ross or Galbransen

SPINET PIANO OF YOUR CHOICE

$20 Deposit, $10 Monthly
Cartage and Six Months' Rental Allowed on Purchase of Piano
Open Monday & Friday 'til 9 P. M.
CLOSED WEDNESDAY AFTERNOONS DURING AUGUST

GALLAGHER MUSIC CO.

18 E. Huron, Pontiac. FE 4-0566

Enrollment Goes Up in Marlette Schools

School Superintendent Alfred Amundsen announced there were seventy-one more students enrolled in the Marlette Community schools on Wednesday than there were in attendance on the last day of the 1954-1955 sessions. Total enrollment is 1,141.

The Beau McDonald School on Wednesday had 462 children enrolled in kindergarten through fourth grades. Four hundred had been expected.

In the fifth and sixth grades 146 were enrolled, these classes are in the high school building.

The Senior High enrollment is 344.

Yvonne Maguffey Weds in Grosse Pointe Church

WATERFORD TOWNSHIP — Yvonne Maguffey and Rudolph Schuermann exchanged nuptial vows in a ceremony performed Friday evening in Grosse Pointe Baptist Church.

* * *

The bride's parents are Mr. and Mrs. Dennis Maguffey of 696 Crescent Lake Rd., and he is the son of Mrs. Martha Schuermann of Detroit.

For her wedding, the bride selected a floor length gown of crystalette and lace. A lace cap secured her fingertip length veil and she carried white glamellias on a white Bible.

Serving as maid of honor was Charlene Simmons, and bridesmaids were Betty Hall, Kay Ruard and Sharon Waton. Flower girl was Margo Pentuck.

Stan Koenke was best man and ushers were Robert Marshall, Herb Garhard, and Richard Maguffey.

Following the ceremony a reception was held in the church parlors.

* * *

The newlyweds both attended the Detroit Bible Institute.

Upon their return from a Northern Michigan honeymoon, they will make their home in Detroit.



MRS. RUDOLPH SCHUERMANN

Two Pontiac Women Injured Near Lapeer

LAPEER—Mrs. E. T. McNeil and Mrs. Ernest Misener of Pontiac were injured Thursday afternoon when their car, going south on M-24, was sideswiped by a car driven by Harry LaFortune of Barnes Lake, who was going north.

The accident occurred about six miles south of Lapeer near Sutton Road on M-24.

Mrs. McNeil is in Lapeer County General Hospital with a broken ankle, broken fingers and multiple bruises. Mrs. Misener suffered shock and bruises.

To Resume Fall Hours

FOUR TOWNS — The Sunday School at Four Towns Methodist Church will resume fall hours this Sunday, beginning at 11:15 a.m., after church services.

Oak Park Homes Dark as Power Fails

OAK PARK—An electrical power failure in Oak Park last night plunged 1,500 homes in a mile square area into darkness for an hour and 15 minutes.

The Edison Co. said the failure was from a broken line at Nine Mile and Stratford. The area cut off was bounded by Eight and Nine Mile Rds. and Greenfield and Coolidge.

All street lights and four traffic lights were out because of the failure. Traffic at Eight Mile and Coolidge, location of one of the traffic lights, was tied up during the blackout.

Patrolman on Probation; Ordered to Repay Theft

LAPEER—Patrolman Lawrence McCartney, who confessed to stealing $930 from the vault at city hall here, was released this week on three years' probation.

State police recovered $150 of the money and McCartney said he "burned the rest."

Judge Timothy Quinn told McCartney to pay a $250 fine, $250 costs and to make restitution of $780.

The former officer was quoted as saying he had job offers and would start making the payments at once.

Business Men to Meet

UNION LAKE — Business men here at Union Lake will hold their next luncheon meeting Tuesday, at Morey's.

Oregon Man to Speak Sunday at Hunter's Creek

METAMORA—Gordon Fraser of the Student Missionary Council, Forest Grove, Ore., will be present at Hunters Creek Community Church for the Sunday evening service to give a talk regarding the great field of evangelism in the Pacific Northwest. Mr. Fraser will have accompanying slides. The service starts at 8 p.m.

A film entitled "The Master's Face" will be shown at the Hunters Creek Church on Sunday evening, Sept. 18, at 7 o'clock.

Fire Razes Remus Store

REMUS (AP)—Fire at Gay's Dime Store Friday caused damages estimated at $20,000 to the interior of the building. Firemen said no one was injured in the blaze, which was confined to the one store.

Firemen Fight Blaze More Than 5 Hours

WEST BLOOMFIELD TOWNSHIP—Fifty tons of hay went up in flames at Metropolitan Park on Cass Lake last night.

Volunteer firemen from Union Lake, Twin Beach and West Bloomfield fire departments fought the blaze for over five hours. A bulldozer spread the two large stacks over the ground while firemen poured seven thousand gallons of water on the separated stacks.

Chief Alvah Carnes of the Union Lake Station said that he believed the fire must have been started by children playing in the area.

County Births

Four Towns

Mr. and Mrs. Richard Kruezer of Pine Grove are announcing the birth of a baby girl, Connie Jean.

Fall Schedule Given for Church at Rochester

ROCHESTER—The First Congregational Church is announcing change of schedule for the hours of fall services.

Church School for juniors through high school is scheduled to begin Sunday at 9:15 a.m.; Church School for nursery through primary, 10:25 a.m.; Morning Worship, preached by the Rev. John E. Yuells, will begin at 10:45 a.m.

Plans Rome Trip

GRAND RAPIDS (AP)—George W. Welsh, former mayor and city manager, plans a trip to Rome, Sept. 14, as a representative of the United States Conference of Mayors. Welsh is a former president of the organization, which is meeting in conjunction with the 12th annual meeting of the international congress of local authorities.

Construction to Keep Cafeterias Closed

WALLED LAKE — Because construction work will not be completed when pupils enter two of the Walled Lake elementary schools next Thursday, it will be necessary for students in those buildings to bring lunches from home. The schools affected will be Commerce and Twin Beach.

Cafeterias in the other buildings attended by elementary students, and those in the junior and senior high schools will serve lunches, according to assistant superintendent James Forner. He said also that milk will be available in all buildings.

All teaching positions have been filled by Superintendent Clifford H. Smart. Latest to accept positions are Rita Crowley, fourth grade, Wixom; Margaret Whalen, first grade, Walled Lake; and Imogene Skaeen, third grade, Glengary.

Smart also announced some shifts in teaching personnel. These are Ila Henry from Commerce to Wixom first grade; Mary Agar from Wixom to Walled Lake first grades and Viola Williams to the second grade at Commerce.

Smart looks for an enrollment of 4750, an increase of 400 students over the June figures.

Troy Township Charter Ready for Gov. Williams

TROY TOWNSHIP—The final papers of the charter of Troy Township were approved and signed last night by all the members of the charter commission.

It will be taken to Governor Williams Tuesday.

BIG LABOR DAY WEEK-END BILL!

TWILIGHT RACING SAT. and MON.

REGULAR RACES SATURDAY—ACTION -- SPILLS
Time Trials 7:00 P. M. First Race 8:30 P. M.

LABOR DAY

STATE CHAMPIONSHIP RACE

This track has been selected by the Hard Top Drivers of Michigan for the 3rd Annual Championship Race! Come out and See Speed—Thrills at their Best!

MONDAY, SEPT. 5th

Michigan's Top Drivers Will Compete for the Championship Title!
Canadian Guest Drivers

TIME TRIALS 7:00 P. M.
FIRST RACE 8:30 P. M.

Children Admitted FREE when with adults!

Sunday Racing Starts Sunday, Sept. 11th at the . . .

PONTIAC SPEEDWAY

M-59 3 Miles West of Airport

Dick Dewey, Mgr.

New Pontiac Teachers Attend Orientation Program



Pontiac Press Photos

Following the orientation program for new teachers held at Pontiac High School Friday morning, the group gathered for an outdoor luncheon at the home of the Frank DuFrains on Erie drive. Lining up for refreshments (left to right) were John Benaglio, a new instructor at Pontiac Senior High School; Stephen S. Hale Jr., president of the Pontiac Junior Chamber of Commerce, who welcomed the new teachers earlier; Alice Carrol, who will be teaching at Eastern Junior High School; J. Cecil Cox, assistant superintendent of schools, and Barbara Ann Heflin, a new teacher at Webster School.



Superintendent of Schools Dana P. Whitmer (right) discusses the day's program with Francis W. Staley, new principal of Pontiac Senior High School, and with Mrs. Mary Killian who will assume duties as principal of the new Lake Street Elementary School. The gathering at the DuFrain home followed the morning's orientation program.



Three school principals who couldn't resist talking about their respective schools were (left to right) Mrs. Ruth Wait, principal of Emerson School; Lester R. Stanley, principal of Hawthorne School, and Marietta Spring, principal of Sarah McCarroll School. They were attending the luncheon for new teachers held at the home of the Frank DuFrains on Erie drive.

Teachers Get Early Look at Schools

New Staff Members Attend Orientation, Luncheon Fete

"A Preview of Our Community and Its Schools" was the theme of the orientation program for teachers new to Pontiac held Friday at Pontiac Senior High School.

* * *

Presiding was J. Cecil Cox, assistant superintendent of Schools.

Special guests welcoming the teachers were William W. Donaldson, Mayor of Pontiac; Louis H. Schimmel, president of the Board of Education; Dana P. Whitmer, superintendent of schools and Ralph T. Norvell, president of the Chamber of Commerce.

Also speaking briefly were Stephen S. Hale Jr., president of the Junior Chamber of Commerce; Mrs. Forrest E. Brown, president of the Federation of Women's Clubs; Mrs. William Wright, president of Parent-Teachers Association Council; the Rev. Carl W. Nelson, president of Pontiac Ministerial Association and William G. Wright, president of the Principals' Association.

Following the program the group gathered at the home of Mr. and Mrs. Frank J. DuFrain for luncheon.

* * *

The new teachers are as eager for school to begin as are the youngsters. Mrs. Althea Burton who will have the kindergarten at Longfellow this fall, came all the way from Syracuse, N. Y. with her husband, John, who will be teaching at Washington Junior High.

NEW ADVENTURE

"It's all like a new adventure," said Mrs. Burton, "but we feel like we're at home all ready." The Burton's son, Johnny, will be entering kindergarten this fall and they have a daughter, Jane, 10 months.

* * *

Mrs. Nancy Hornung, isn't so new to this area, having lived in Birmingham, but she is just as enthusiastic about her work in the Pontiac school system. She told the Pontiac Press that "Everyone is so friendly, you feel right at home."

Mrs. Hornung will be located at Webster School. However, her work as speech correctionist will take her into many schools.

"Pontiac's like home to me," Delores Smith exclaimed. She will be on the teaching staff of the new Linda Vista School, where she will have the first grade.

Barbara DeWolfe also will join the Linda Vista staff as first grade teacher. She is equally enthusiastic and is waiting to greet her new students Thursday.



Serving coffee to Mrs. Harry E. King (left), school board member, and to Mr. and Mrs. Frank DuFrain is Louis H. Schimmel (right), president of the Pontiac Board of Education. Mr. and Mrs. DuFrain were hosts for the luncheon at their home on Erie drive, Cass Lake.



George Yansen, principal of Wever School, talks with one of his new teachers, Patricia Hines, during the luncheon held for newcomers to the Pontiac school system.

Never Uses Co-worker's First Name

Younger Employe Would Like to Ask Permission

By EMILY POST

An interesting letter today asks: "Would it be correct for me to ask an older woman if I may call her by her first name, or must I wait until the suggestion comes from her?

"This is the situation: For the past five years I have worked side by side with a woman who is, I should say, about 15 years my senior. We have become very friendly over the years.

"She enjoys more social prestige than I, but has never revealed any superior attitudes. New employes, younger than I, call her by her first name with no hesitancy but I have always called her Miss B . . . I feel that if these others can be so familiar then I might have the same right since we have become friends.

"However, I do not want to appear 'PUSHING.' That is not my intention. I would appreciate hearing from you on this matter."

Answer: It would be up to her to make the suggestion and I think she might resent it coming from you, as she may possibly resent it from those other employes.

"Dear Mrs. Post: At a private dinner in a home in the evening, when the women wear day dresses, street length, isn't it proper for them to remove their hats?"

Answer: They should certainly not go to an evening dinner table in a private house with their hats on—most certainly not! They may perhaps go to dine in a restaurant without them

Vacation Endings, Weddings Spark Local Scene

Mrs. Edith Atack of Iowa City, Iowa, Mrs. Rae Ritchie of Tampa, Fla., and Mr. and Mrs. Harold V. Baas and their son, David of Sheridan, Wyo. have returned to their homes. They were the house guests of Mrs. Oswald E. See of Williams Lake. Mr. Baas is a brother of Mrs. See.

* * *

Recent guests at Cherry Hill Inn at Haddonfield, N.J. were Mr. and Mrs. Carl E. Hoffmann and daughters, Jean and Judy, of Sashabaw road.

* * *

Arriving today to attend the wedding of their grandson John J. Fricke II and Ann Louise Brooks, were Mr. and Mrs. T. J. Sowee of South Bend. They were accompanied by Mrs. William Yoder also of South Bend.

* * *

Wallace Turner, son of Mr. and Mrs. Charles W. Turner of Glenwood avenue is returning to Concordia College, Fort Wayne, Ind. where he will enter his second year of theological training.

* * *

Mr. and Mrs. T. W. Jackson Jr. of Sedum Glen are announcing the birth of a son, Scott William, born August 18 at St. Joseph Mercy Hospital.

Maternal grandparents are Mr. and Mrs. Ernest E. Green of Columbiaville. Mr. and Mrs. T. W. Jackson of Mt. Clemens street are the paternal grandparents.

* * *

Karen Hadden of North Perry street entertained Dorothy Oldenberg and James Batchelor and members of their wedding party on Friday evening. The Oldenberg-Batchelor wedding is being solemnized this evening.

* * *

Arriving home before the busy holiday were Mr. and Mrs. Harold C. Haskins of Walnut Lake road and Mr. and Mrs. Archie Allen of Squirrel road.

They spent three weeks touring Montreal, Quebec, Ottawa and Provincial Park.

* * *

Marie Qualkenbush of Denver is visiting at the home of Clara Megredy and Ella Loseman on Cottage street.

* * *

Mr. and Mrs. R. B. Farmer of Kankakee, Ill. and Mrs. Louise Gristi of Bloomington, Ill. are visiting at the home of Mr. and Mrs. John Teiber of Neome drive.

They attended the wedding of John F. Teiber and Sharon Cervenka this morning.

* * *

In town to attend the Guenther-Fitzpatrick wedding today are Mr. and Mrs. George Greenwood, and Mr. and Mrs. Philip Graeff of Lena, Wisc.

Other guests were Mr. and Mrs. Paul Dorr, Mrs. Elizabeth Hogan and daughter Virginia all of Hemlock.

Mrs. Lena Guenther arrived from Sault Ste. Marie and Mrs. Cora Fitzpatrick, the bridegroom's grandmother of Gaylord attended.

New Plastic Covers Keep Items Clean

The new self-adhesive plastic covering materials will be a pleasant sight in your home when warm weather comes and your ambition goes!

You can apply this covering yourself in a matter of minutes on any dry surface—shelves, cabinets, walls, doors, and so forth—and only washing off with a sudsy cloth or sponge is required to keep it clean. It comes in 18-inch widths in a variety of pretty patterns.

Gay Quilted Cottons Make Warm Togs

Winter-warm quilted cottons in plaids and prints are featured in a variety of styles.

For flashing around campus, the popular cotton car coat has a snug winter feeling. Some are styled in pastel cotton poplin with a convertible hood and blouse in gaily printed cotton.



EARLE K. KNOWLES

Earle K. Knowles, son of the R. E. Knowles of Waldo avenue, received a bachelor of arts degree with honors from Wheaton College, Wheaton, Ill., Aug. 12. Earle will continue his studies for a master of arts degree in the Wheaton College Graduate School where he has been granted a scholarship. His wife and small son will reside with him in Wheaton.

Wax Your Hamper

Use a good brand of paste wax on clothes chutes or inside wooden laundry hampers to avoid snagging soiled clothes on the rough wood. Snags contribute a great deal to clothing damage after laundering. It might be a good idea, also, to have hubby check the family clothes chute or hamper for rough edges and joints, then sand them down before waxing.

Pre-Nuptial Party Whirl Will Fete Elizabeth Ward

Several parties are being planned for Elizabeth Palmer Ward who will become the bride of Edmond Francis DeVine Sept. 17.

"Libby" is the daughter of Harold Lee Ward of Ottawa drive and the late Mrs. Ward. Edmond's parents are the Frank B. DeVines of Ann Arbor.

Mrs. Dexter H. Craig and Mrs. Howard H. Fitzgerald II will give a breakfast at Pine Lake Country Club Sunday, and Mrs. Basil E. Brown and Mrs. Aaron D. Riker are planning a luncheon party at Orchard Lake Country Club Wednesday.

Mrs. Percy Loud and Mrs. Richard Kern will give a paper shower Friday for Libby at the Kern home in Franklin, and the Harold A. Fitzgeralds will host a cocktail and supper party Sept. 10 at Bloomfield Hills Country Club.

Jeannine Guenther Married Today

A honeymoon trip to Montreal will be taken by newlyweds, Mr. and Mrs. Richard C. Fitzpatrick who were married this morning at St. Vincent DePaul Church. The 10 a.m. Nuptial Mass was celebrated before 200 guests.

The bride is the former Jeannine Marie Guenther of Thorpe street, daughter of Mr. and Mrs. Roland W. Guenther of Sault Ste. Marie. He is the son of the Thomas C. Fitzpatricks of Mary Day avenue.



MRS. RICHARD C. FITZPATRICK

Jeannine Marie Guenther became the bride of Richard Conroy Fitzpatrick this morning at St. Vincent DePaul Church. Jeannine is the daughter of Mr. and Mrs. Roland W. Guenther of Sault Ste. Marie Marie, and he is the son of the Thomas C. Fitzpatricks of Mary Day avenue.

The bridal gown of tulle over satin swept into a bouffant skirt featuring tiers of net. The pleated bodice of tulle was accented with a bateau neckline and short sleeves of Chantilly lace inserts with a sequin trim.

* * *

The lace inserts were repeated in the skirt where they fell from the waist into points at the hips. Her matching gauntlets tapered into points at the wrists.

A band of embroidered lace with sequins and seed pearl trim secured her fingertip illusion veil. A white orchid centered the cascade arrangement of roses, stephanotis and ivy in the bridal bouquet.

Matron of honor, Mrs. Larry Kelly of Walled Lake, was gowned in capucine crystallette with accordion pleated bands inserted in the fitted bodice. The inserts were also featured in the ballerina-length skirt.

Gowns similar to the matron of honor's in shades of turquoise and amethyst were worn by bridesmaids Anita Guenther of Sault Ste. Marie and Margaret Schmidt respectively. The attendants carried fugi chrysanthemums with ivy and pompons in shades matching their gowns.

BEST MAN, USHERS

Douglas Treais served as best man. David Evans, Robert McLaughlin, Gene Zaffina and Raymond Dahlgren seated the guests.

* * *

For the afternoon reception held at the Fitzpatrick home, Mrs. Guenther wore a cotillion blue lace over taffeta with shell blue accessories. She wore a corsage of Amazon lilies.

* * *

Mrs. Fitzpatrick wore a raspberry crystallette dress with lace inserts in the bodice with blush pink accessories. Her corsage was of pink rosebuds.

* * *

The bride chose a brown coat dress with pumpkin hat and gloves and ginger shoes and purse for her going-away costume. She wore the orchid corsage from her bridal bouquet.

The couple plan to tour Canada to Montreal and return through Sault Ste. Marie where they will be honored at a recond reception. The newlyweds will reside in Big Rapids on their return.

The bride is a graduate of St. Joseph Mercy Hospital in Ann Arbor, and he is a student at Ferris Institute in Big Rapids where he is affiliated with Kappa Psi fraternity.

Mr. and Mrs. Fitzpatrick were host to the bridal party at a rehearsal dinner held at Rotunda Inn last evening.

Sandra Tischer Becomes Bride in Cranbrook Rite

BIRMINGHAM — Sandra Jean Tischer, daughter of Mr. and Mrs. George William Tischer of Westwood drive, was married Friday evening in Christ Church Cranbrook to William Samuel Bonham. He is the son of Mr. and Mrs. J. P. Bonham of Cambridge, Ohio.

* * *

The bridal gown was of white embroidered nylon tulle over taffeta. The slender bodice had a low neckline and the full skirt was tiered with ruffles and flowed into a chapel train. She carried white roses centered with a white orchid.

Nancy Ann Tischer was her sister's maid of honor, and bridemaids were Susan Blair, Edna Macomber, Barbara Adams, Barbara Hursh and Gail Greig. They all wore coral and aqua chiffon frocks and carried pink roses with ivy.

Mr Bonham acted as his son's best man. Two brothers of the bride, Charles and George W. Tischer III, were junior ushers. Jack Goodman, Mural Webster, Ellis Adams, William Macomber, Robert Edwards and William Orme were senior ushers.

* * *

A reception was given at Red Run Golf Club.

Mrs. Tischer wore beige lace with a deeper taffeta bow and sash, and Mrs. Bonham's gown was of gray lace over mauve taffeta. Both wore matching velvet headbands.

For a wedding trip to Quebec the bride wore a brown and black cotton suit with velvet collar and cuffs and a black velvet hat.

The newlyweds will live in Columbus, Ohio, where both will attend Ohio State University.

Lutheran Guild Holds Season's First Gathering

Members of Grace Lutheran Guild held their first meeting of the year at the church. After a cooperative luncheon, the Rev. Otto G. Schultz led the prayer and Mrs. Michael Gallo conducted the meeting.

* * *

Plans were discussed for a dinner and program to be held in October for members and their husbands and guests to celebrate the group's 25th anniversary.

Mrs. Selma Atkinson acted as moderator for a hat style show presented by Mrs. Martin Rummel, Mrs. Vere Hodges, Mrs. Julius Koprince and Mrs. Fred Rath.

Guests of the group were Mrs. Robert O'Connor, Mrs. Merrill Petrie, Mrs. Kenneth Stevenson and Mrs. John Ridgway.

* * *

Mrs. Era Berg, Mrs. W. B. Sheffield and Mrs. Arthur Kaphengst served as hostesses for the afternoon.

Pictures Viewed by Proficiency Club

The Griffin Proficiency Club of Pontiac Chapter 228, OES, met at the home of Mr. and Mrs. Bert Weddle of Oxley road Thursday.

The group was entertained with pictures of trips taken by the Weddles to California and northern Michigan. Mrs. Grace Snover assisted Mrs. Weddle in serving of refreshments.

Corduroy, Cotton Make Good Team

Coming up in the world is the smart career or college fashion that teams corduroy and cotton prints together. The fall's long lean look is seen in a three-piece ensemble that combines these two cottons handsomely.

The style of the year features a "skeet" jacket, copied from a hunter's design with straight up-and-down pockets and a slim overblouse look. The skirt is pencil-slim and the blouse is in the same cotton print as the lining.

Built-in Units Useful

Built-in cooking units have gained wide acceptance because of their wonderful flexibility. The burner units can be dropped into a free-form plastic-topped counter which extends over a 42-inch base cabinet to give generous work surface around the cooking units.



MRS. JOHN F. TEIBER

Sharon A. Cervenka and John F. Teiber were married this morning at St. Benedict Church. The bride is the daughter of Mr. and Mrs. George F. Cervenka of Monrovia, Calif., and the bridegroom is the son of Mr. and Mrs. John Teiber of Neome drive.

Sharon A. Cervenka Wed in Double-Ring Ceremony

Sharon A. Cervenka and John F. Teiber exchanged vows at a Nuptial Mass at 11 a.m. today in St. Benedict Church.

The bride is the daughter of Mr. and Mrs. George F. Cervenka of Monrovia, Calif., and the bridegroom is the son of Mr. and Mrs. John Teiber of Neome drive.

For the double-ring ceremony the bride wore a floor-length gown of silk shantung fashioned with a petal neckline and Chantilly lace jacket. The long sleeves of the jacket tapered at the wrists.

A seed pearl cloche secured her fingertip veil of French illusion. She was wearing a strand of pearls with matching earrings and carrying a floral arrangement of white carnations centered with a white orchid on a prayerbook.

* * *

Helena Geistl was her only attendant. Her ballerina-length aqua crystallette gown was accented by an accordion-pleated insert in the center of the very full skirt. Her matching cloche was of small pleats with a circular veil. She carried a nosegay of aqua carnations.

ATTEND BRIDEGROOM

Serving as best man was Edward M. Till of Royal Oak and seating the guests was Michael Gollogly of Birmingham.

A wedding breakfast was served at Rotunda Inn following the ceremony.

When the bride's mother received her guests, she was wearing a pale blue lace dress with matching hat. Her accessories were white and she wore a peach-colored corsage.

Mrs. Teiber wor an iridescent green dress with matching hat. Her corsage was of Talisman roses.

* * *

When the couple left for a three week honeymoon in Florida the new Mrs. Teiber was wearing a pink knit dress with pink and white accessories.

* * *

Upon their return the newlyweds will make their home in Pontiac. The bridegroom is a graduate of General Motors Institute.

IF half-size—



New semi-fitted rather than molded lines. Riding jacket cut to diminish the waist and hip area. Some hem-line fulness or pleats.

To escape the "thick" look through the middle, never wear tight fit. Loose, finger-tip jackets have been your favorite and now semi-fitted suits in this same jacket length with matching skirt will solve your suit problem for fall.

Deanna M. Best Chooses Gown in Ballerina Length

Deanna Mae Best and William Chapman Hamm exchanged nuptial vows at St. Mary's in the Hills this afternoon.

* * *

The bride is the daughter of Mr. and Mrs. Oakley W. Best of Dearborn and the bridegroom is the son of the Rev. and Mrs. William C. Hamm of North Lake Angelus road.

The bridegroom's father performed the 2:30 o'clock ceremony in the presence of 80 guests.

A ballerina-length gown of Chantilly lace and nylon tulle was worn by the bride. The bodice was accented by a high neckline with small lace collar and long sleeves ending in points over the wrists.

The skirt was a profusion of lace and tulle. A small headpiece secured her fingertip veil of silk illusion.

* * *

Her only jewelry was a gold cross set with diamonds, a gift of the bridegroom. She carried a cascade bouquet of white carnations and stephanotis.

ONLY ATTENDANT

Cynthia Hamm, sister of the bridegroom, was Deanna's only attendant. Her gown of blue crystallette was of ballerina length and she carried a fan-shaped floral arrangement of pink carnations and stephanotis.

* * *

Serving as best man was Richard Hewitt of East Lansing and seating the guests were Robert Elliott and David Sly, both of East Lansing.

A reception was held in the church gardens immediately following the ceremony.

For her daughter's wedding Mrs. Best chose a brown brocaded taffeta dress with which she wore brown accessories and a corsage of yellow roses.

* * *

Mrs. Hamm wore a gray crepe dress with matching accessories and her corsage was of pink roses.

HONEYMOON IN NORTH

When the couple left on their honeymoon in Upper Michigan the bride was wearing a cocoa brown knit suit with matching accessories and a corsage of yellow roses.

* * *

Upon their return the newlyweds will make their home in East Lansing where the bridegroom is attending Michigan State University.

Hazel Park to Be Home of Couple

Maria L. Kerchoff and Martin Kaput Repeat Vows

Maria Louise Kerchoff became the bride of Martin Theodore Kaput at a 9 o'clock Nuptial Mass at St. Benedict Church this morning. The ceremony was performed before 200 guests.

* * *

The bride is the daughter of Mr. and Mrs. Nick Kerchoff of Chippewa road, and Martin is the son of Mr. and Mrs. Walter Kaput of Hazel Park.

The bridal gown featured an embroidered lace bodice with a cuffed boat neckline outlined in tiny rhinestones and pearls. Her long sleeves tapered to points at the wrists. A lace peplum and center front and back panels of lace accented the nylon tulle skirt.

A ring-shaped headpiece of scalloped puffs of lace held her French illusion fingertip veil. The bride carried a white prayerbook with a white orchid, demure roses and ivy.

* * *

Maid of honor Ella Rose Garner and attendants Agnes Melkonian, Jane Kerchoff, Darlene Johanson and Mrs. Richard Millard of Parma, Ohio, wore gowns of Belgian cotton lace in rainbow colors. Their gowns featured scoop necklines and fitted bodices. Their full skirts were highlighted by hoops.

CARRY CARNATIONS

Colonial bouquets of white carnations were carried by the attendants. A cluster of carnations in the center of each bouquet matched the color of the attendant's gown.

* * *

Marilyn Johanson, cousin of the bride, wore a floor-length nylon gown for her duties as flower girl. Her skirt was cut in tiers edged in fine lace. She carried a small basket of rose petals with a corsage of demure roses fastened to the basket.

Benjamin Sulkowski of Detroit was best man, assisted by Arthur Madajczyk and Frank Posiajko of Hamtramck and Lester Murowski and Steve Timko of Detroit.

Immediately following the ceremony, a wedding breakfast was served in the Hellenic Hall. For the evening reception, also held at the hall, Mrs. Kerchoff wore a cocoa brown lace dress with a taffeta trim and pink accessories.

* * *

The mother of the bridegroom wore a navy blue crepe dress with white accessories. Both mothers chose corsages of pale pink carnations.

TRAVEL NORTH

For a honeymoon in northern Michigan, the bride changed to a black suit with white accessories. A white orchid corsage completed her ensemble. The newlyweds will reside in Hazel Park on their return.

'Baby Blotter' Apron Helps Mom Keep Dry

Mothers always know best! One new mother has invented an ingenious "baby blotter" that serves her as an apron during baby bathing and turns into a hooded wrap-around for baby after he's scooped up out of the suds.

* * *

This "blotter" comes in several colors, ties with a white cotton rope cord, is made of ever-washable terrycloth, and will last through an endless series of tubbings or machine washings.

Get It Straight!

Confusing? Oh, yes. Wallpaper comes in rolls, 18, 22 or 30 inches wide. The 18-and 22-inch rolls are sold only in "double rolls," the 30-inch only in "triple rolls."

* * *

All, however, are figured in "single rolls," which contain 37 square feet.



MRS. MARTIN T. KAPUT

Honeymooning in northern Michigan are the Martin Kaputs. She is the former Maria Kerchoff, daughter of the Nick Kerchoffs of Chippewa road, and he is the son of the Walter Kaputs of Hazel Park.

You can rid your skin of the gummy substance left by adhesive tape with an application of nail polish remover.

A

Shop Tonight 'til 9 O'clock

WE ARE TAKING THE REST OF THE WEEKEND OFF!

PARKING REAR of STORE

Alvin's

Huron at Telegraph

Exclusive Sportswear for Ladies



RUG CLEANING

CLEANING ONLY $4.95

9 x 12 Rug

Plus Small Additional Charge for Sizing and Mothproofing

NEW WAY

RUG and CARPET CLEANERS

42 Wisner Street FE 2-7132

Students Are Enrolling Now for the Fall Term!

BEGINNING CLASSES

Tuesday, September 6

(Evening School—September 8)

Beginning classes in Business Administration, Higher Accounting, Secretarial, Junior Accounting, Gregg Shorthand, Stenotype and Stenograph, Typewriting, Comptometer, Calculator, etc.

DAY, HALF-DAY AND EVENINGS

The Business Institute offers thorough, practical business training which prepares one for congenial, well-paid positions. The school maintains free employment service.

APPROVED FOR VETERAN TRAINING

The Business Institute

7 W. Lawrence Street Pontiac Phone FE 2-3551

Call, Phone or Return This Ad for New Bulletin

Name Name

Don't Leave Guests Out in the Cold

By ELIZABETH WOODWARD

I don't believe my eyes are jaundiced exactly. I can see and appreciate a noble gesture as quickly as the next one. But I'm a bit quicker at observing the mistakes, the thoughtlessness, the unintentional rudeness of people.

They make a deep impression. Make me mutter to myself, "Deliver me from ever doing that!"

* * *

This summer I've had a choice observation seat. I've been watching one teenager after another entertaining guests. And the things I've seen! Can't resist passing them on to deliver you from ever doing likewise.

ABANDONING GUESTS

When a friend comes to visit in your home he or she waits hesitantly to be shown. Guests don't settle down immediately as though they own the place.

* * *

They expect to be told the facts of your home life, they await cues, they look for suggestions. They're on strange ground, ready to cooperate, but completely reluctant to strike out on their own.

They don't know their way around in the first place. They don't know your friends. They don't know what the house rules are. They appear shy and timid at the start.

Yet, what have I seen young hosts and hostesses do?

While the unsuspecting guest was busy getting unpacked and stowed away in the room allotted to him, his host acted on a phone call and departed unannounced for distant regions to join some pals. Said rendezvous lasted for three hours.

* * *

And what was the poor guest doing all this while? Wondering why he'd gone! He arranged and rearranged everything four different times on the hangers in the closet. Reread the magazines he'd brought with him.

Took a bath, changed his clothes, looked out the window. Changed things around in the bureau drawers. Looked out the window again. And when he couldn't think of another single reason for staying a prisoner in his room, ventured out to explore the rest of the house. Empty. Nobody in sight.

NOTHING TO DO

So he looked around for something else to read. Didn't dare touch the record player; might bust it. Didn't dare take a walk; he might get lost, or his host might come back and wonder and worry about him. On the end of a limb he was. Lonely spot.

* * *

His host could have told him where he was going, and offered to come back and get him after he'd unpacked. He could have waited for him, helped him stow things away, and taken him along with him. But leaving him to his own devices was unpardonable.

I saw a boy tauntingly leave his guest on the dock while he peeled off in the speedboat. What could the poor guest do but wait in the blistering sun 'til he came back? Anything else would have made him out a poor sport.

I watched a brother and sister blithely making dates for the evening, completely unconcerned about the welfare of their guest. He happened to be a cousin, approximately the same age.

But it was too much trouble to get him a date. Or even take him along with them. They gaily waved him goodbye. And he couldn't protest. Wound up going to the movies alone.

The colossal unconcern of some people for the welfare and happiness of other people who are their responsibility beats all. It's selfish, thoughtless, unfeeling. Shouldn't happen to a stray puppy.

SHARE YOUR LIFE

Don't invite someone to come to visit in your home unless you intend to share your life with said guest. That means including him or her in what you do. Making plans for fun and entertainment. Thinking up things to do while you wait for something else to happen.

It means doing chores together; listening to music together; having dates together; seeing the town together. It means living together under the same roof for a time.

* * *

Shirk your responsibilities toward the stranger in your midst and you'll get afterward a thank-you leter that reads:

"Thank you so much for inviting me to your house. I had a very nice time. Love." Which is my idea of an unenthusiastic and completely inadequate note of thanks. But just about what you deserve.

Copyright 1955



SIZES 14½—24½ 4655

by Anne Adams

Especially for the shorter, fuller figure—this step-in style with a lovely long-waisted look to make you taller, slimmer! Graceful 8-gore skirt below, collar and cuffs in pretty contrast. Easy sew—proportioned for perfect fit!

* * *

Pattern 4655: Half sizes 14½, 16½, 18½, 20½, 22½, 24½. Size 16½ takes 4⅜ yards 35-inch fabric; ⅝ yard contrast.

This pattern easy to use, simple to sew, is tested for fit. Has complete illustrated instructions.

* * *

Send 35 cents in coins for this pattern—add 5 cents for each pattern for first-class mailing. Send to Anne Adams, care of 137 Pontiac Press Pattern Dept., 243 West 17th St., New York 11, N.Y. Print plainly name, address with zone, size and style number.

ONLY AT SHAWS



3-PIECE SILVER SERVICE

Made by one of America's finest Silversmiths – the 13½ inch silver tray is an authentic English design and is heavily silverplated on copper with a hand-applied border

The 11½ inch Pyrex pie plate is oven-proof, allowing you to serve your favorite dessert piping hot. The 10¼ inch, deep divided relish dish, completes the offering at an extremely low price.

Our membership in YMC of over 100 stores gives you this substantial savings for –

MONDAY ONLY $9.95 Regular Price $16.50

Charge It—If you wish Plus Tax. By Mail or phone orders, please

Michigan's Largest Jewelers

24 N. Saginaw St.

SHAWS

Red Farming—One Man's Opinion

Soviet Accepts Criticism From U.S. Farmers

This is the last of six articles by the Dean of the University of Nebraska College of Agriculture, who led a farm delegation on a five-week tour of Russia.

By DR. W. V. LAMBERT

In a friendly but frank three-hour discussion, we told top officials of the Soviet Union Ministry of Agriculture what we thought was wrong with their farming methods.

* * *

When we finished, they said they throught most of our criticisms were justified.

Here in effect is what we told them:

You're using too much manpower on your farms. You should use machines more. Give greater incentives and more education to the individual farm workers instead of to section leaders only.

Your agriculture might be more efficient if you give freedom of choice to farmers in livestock and crops programs. Let farm-managers at the state and collective farms do this planning.

These managers are more familiar with local problems and are in a better position to make decisions than higher level planners.

This would also help improve farm leader managerial capacity.

(We stressed that Soviet agriculture ministry officials take better care of the farmers.)

Start a program of rural adult education. To give returns in better farm living and home management.

* * *

Develop better water facilities for collective and state farms. This should—at least — keep up with mechanization on these farms.

You spend money on new buildings for farms, but give little thought to locating these buildings to use labor more efficiently. Why not set up a research unit to study this problem?

You put too much emphasis on cultivating corn. You could save equipment and money by reducing efforts on corn cultivation. Study the way corn in grown in America. It will save you money and time.

* * *

Keep up your studies of agricultural equipment — aim at getting efficiency and mobility out of larger units.

You should have shorter crop rotation, particularly in areas where you have rainfall.

* * *

Let your fodder crops mature more. This will increase tonnage and the per cent of dry matter in feed.

* * *

Give more attention to soil conservation, both on the land and in the laboratories.

(Soviet Ministry of Agriculture officials agreed completely with our next recommendation.)

You would benefit from an exchange of scientific and technical personnel in agriculture and related industries.

These exchanges should be for long periods to permit these people to become acquainted with the work in their special fields.

An exchange of agricultural publications between the United States and Russia would benefit both countries.

(The Soviet agricultural officials agreed completely with that point also.)

After telling wha. we thought was wrong with their agricultural system, we asked many questions and obtained important statistics which had not been available before.

(Copyright, 1955, INS)

'The' Mamie Van Doren Gives Out With Answers

By EARL WILSON

NEW YORK—Mamie Van Doren, take the stand!

Q. "What's this I hear about you being elevated to a star? Isn't it quite a challenge?"

A. "Yes."

Mamie, a Dakota-born blonde, who was a Broadway showgal known as Joan Olander before she was thrust into the Hollywood competition against Marilyn Monroe, tossed her chin up—bravely. "Now my acting is supposed to come off instead of my clothes."



MAMIE

Q. "Isn't your first starring picture a Western?"

A. "Uh huh . . . 'Law Men.' They darken my hair. I sort of play like an 1895 Grace Kelly. Now you can come and interview me in a real dressing room. It was Ann Blythe's. It has a dresser, icebox and a bed. Rock Hudson's dressing room is on one side, Tony Curtis' on the other. I'm squeezed in between Rock and Tony . . . is that bad?"

Q. "What else happens when you become a star?"

A. "They gave me more money . . . tore up my old contract. And I get the New York treatment. Big trip! Publicity! I'm going down to San Diego to christen the Shangri-La for the Navy. Two days with 3,000 sailors . . . HELP, HELP!"

Q. "Is it true you're an admirer of Joe DiMaggio?"

A. "I'd like to meet him. I dig baseball players."

★ ★ ★ ★

I was just ready to say it could never happen when somebody yelled across the swimming pool at Mamie. This somebody . . . a man . . . came over—and they chatted real friendly-like; then he left.

Q. "Who was that?"

A. "A furrier."

Q. "Gee. Listen, what color is your hair now?"

A. Well, they call it champagne color, but champagne is ice cold . . . and I think I'm warmer than that."

★ ★ ★ ★

THE WEEKEND WINDUP . . .

"DON'T PRINT THAT!": Red Buttons is angry at Pinky Lee because Pinky has quoted Red as telling him some years ago, "Your act stinks." Red insists Pinky begged him for his opinion of his cafe act—and he reluctantly told him in gentle terms.

★ ★ ★ ★

A top bandleader is 60 Gs in the red and in trouble . . . A B'way auto firm has added Geiger counters . . . Martha Raye won't get a divorce. Figures that's the best way not to get married again . . . Artie Samish, the California politico and lobbyist, is gunning for sensational game (in the political field) in his appeal against a tax evasion conviction. Charges should rock Wash'n.

★ ★ ★ ★

WISH I'D SAID THAT: "When a woman says 'You and I are the same age,' you can be sure you look younger and she's a lot older."—Helene Bargetz, Millbrae, Calif.

TODAY'S SILLY SIMILE: "Careful as a nudist climbing a barbed wire fence"—George Schindler, Brooklyn.

EARL'S PEARLS . . . "Diplomacy is the art of letting somebody else have your way."

Telling people where to get off is just dandy—if you're a bus driver or conductor. That's earl, brother.

(Copyright 1955, the Hall Syndicate, Inc.)

Lutheran Pastor Retrial Called

Find Young 'Heretic' Innocent of Deviating From Church Doctrine

MILWAUKEE (AP)—Two ministers who sat on a church trial board that returned a unanimous verdict of innocent in the heresy trial of a young Lutheran pastor repudiated their decisions last night and advocated a new trial.

The Rev. John Gerberding, 33, pastor of Holy Cross Church in suburban Waukesha County, was found innocent Wednesday of seven charges of deviating from the official doctrine of the Northwest synod of the United Lutheran Church. The heresy trial was the second in the 65-year history of the synod.

The Revs. Christian Breest and William Niebling, pastors of Milwaukee churches, said they were disturbed by a post-trial statement Mr. Gerberding made to a reporter in which he said he had not changed any of his opinions and "was not asked to."

Mr. Niebling said "I would demand a retrial since he deliberately reversed the statement of Christian truth expressing Lutheran Theology which he voluntarily signed prior to the verdict of our committee."

The Rev. Breest said he not only would seek a new trial but would ask to be a witness if one is called. None of the seven pastors that served on the trial board that heard testimony in two days was able to say what could be done about reopening the case.

"We of the trial board," the Rev. Mr. Breest said, "certainly understood that by signing the statement of faith in the Nicene Creed . . . Pastar Gerberding definitely changed his opinions."

Normal Thoughts Aid Mental Cases, Doctors Report

SAN FRANCISCO (AP)—Some mental patients can improve their lot and perhaps shorten their stay in hospitals just by imagining they are normal, two psychologists with the Veterans Administration at Los Angeles reported today.

Dr. Harry M. Grayson and Dr. Leonard B. Olinger told the American Psychological Assn. they tried the idea on 45 men hospitalized as neuropsychiatrics.

The patients first were given the usual personality test. Then they were asked to take the test a second time and answer the questions as they would if they were "a typical, well-adjusted person on the outside."

Three-fourths of them turned in improved test performances and some of the changes for the better were dramatic, the psychologists reported.

Bright Sun Causes Death

IONIA (AP)—Harold Sheaffer, 27, of Route 1, Muir, was killed Wednesday when his car collided with a gravel truck nine miles northeast of Ionia. Sheriff deputies theorized Sheaffer was blinded by the setting sun.

17,500 Meals Daily

WASHINGTON—The Pentagon, home of the Department of Defense and the world's largest office building, was built in 16 months at a cost of some $83,000,000. More than 17,500 meals a day are served there.

Reports Branch Plans for Auto Part Concern

DECKERVILLE (AP)—State Rep. Clements (R-Deckerville) has announced plans for opening a branch of the Clements Manufacturing Co. at Minden City, 13 miles north of here.

The new firm will employ about 30 workers, he said, and will make cable assemblies for the main plant in Deckerville, which manufactures rear seat speakers for automobiles. Clements, who heads the firm, said the new plant should be in operation by Sept. 15.

Gotham CD Asks Halt

NEW YORK (AP)—The Office of Civil Defense of New York City has asked that food and clothing donations for flood-stricken areas be temporarily suspended because CD storage facilities now are taxed to the limit. The CD office says the Salvation Army will continue to receive contributions at its centers.

Funeral Set for Widow of Bishop C. D. Williams

DETROIT (AP)—Funeral service will be held today for Mrs. Lucy Benedict Williams, 89, widow of a widely known Michigan Episcopal bishop.

She died Wednesday in St. Luke Episcopal Home where she had lived for the last six years. She was born in Marietta, Ga.

Burial service will be delayed until Sept. 20 when she will be entombed in the crypt in St. Paul Cathedral beside her husband, Bishop Charles David Williams. He was nationally recognized as one of the leaders of the church.

Steel Plant Sold

HILLSDALE (AP)—The Hillsdale Steel Products factory has been purchased by the Bryan Manufacturing Co. of nearby Reading. The Bryan Co. will use it for automotive electric assemblies.

Community Theaters

Civic, Farmington
Sat.: "Jesse James' Women"; "Gangbusters."
Sun., Tues.: "Strategic Air Command," VistaVision, June Allyson, James Stewart.
Thurs., Fri.: "The Glass Slipper," color, Leslie Caron, Michael Wilding.
Sat.: "Jungleroon Men"; "She Wore a Yellow Ribbon."

Hills, Rochester
Sat.: "Rage at Dawn," color, Randolph Scott, Mala Powers; "High Society," The Bowery Boys.
Sun., Tues.: "The Seven Year Itch," CinemaScope, Marilyn Monroe, Tom Ewell.
Wed., Thurs.: "Captain Lightfoot," CinemaScope, Marilyn Monroe, Barbara Rush.
Fri., Sat.: "Man From Bitter Ridge," color, Lex Barker, Mara Corday; "The Bamboo Prison," Robert Francis, Diana Foster.

Holly
Sat.: "You're Never too Young," Dean Martin, Jerry Lewis.
Sun., Mon.: "The Violent Men," Glenn Ford, Barbara Stanwyck.
Tues., Thurs.: "The Cobweb," Lauren Bacall, Charles Boyer.
Fri., Sat.: "The Wizard of Oz," Judy Garland, Ray Bolger; "Cartoon Jamboree."

Huron
Sat., Mon.: "Chief Crazy Horse," CinemaScope, Victor Mature; "Escape to Burma," SuperScope, Barbara Stanwyck.
Tues., Thurs.: "Romeo and Juliet."
Starts Sat.: "Strange Lady in Town," CinemaScope, Dana Andrews, Greer Garson; "Adventures of Robinson Crusoe."

Keego
Sat.: "Prize of Gold," color, Richard Widmark; "This Island Earth," color, Faith Domergue.
Sun., Tues.: "House of Bamboo," color, CinemaScope, Robert Ryan, Robert Stack; "Foxfire," color, Jane Russell, Jeff Chandler.

Lake, Walled Lake
Sat.: "Davy Crockett," color, Fess Parker, Buddy Ebsen; "Seven Angry Men," Raymond Massey, Debra Paget.
Sun., Wed.: "Soldier of Fortune," color, CinemaScope, Clark Gable, Susan Hayward; "Santa Fe Passage," color, John Payne.

Milford
Sat.: "Tall Man Riding," color, Randolph Scott.
Sun., Tues.: "This Island Earth," Technicolor, Jeff Morrow, Faith Domergue.
Thurs., Sat.: "Unchained," Elry Hirsch, Barbara Hale; "The Atomic Kid," Mickey Rooney, Robert Strauss.

Waterford
Sat.: "Ten Wanted Men," Randolph Scott; "Woman's Prison," Ida Lupino.
Sun., Mon.: "Grapes of Wrath," All Star cast; "Tobacco Road," All Star Cast.
Tues., Thurs.: "Heidi," "White Mane."

Tomato juice and ammonia used as a rubdown have been found effective in removing the odor by some people who have had encounters with skunks.

Plan Electric Increase

ZEELAND (AP)—Public Works Supt. Leon A. Sears said specifications for a project aimed at increasing the city's electrical power output will be submitted for city council approval within 60 days. The city has authorized the project since present use of electric power in Zeeland was reported taxing existent facilities.

KEEGO
Holiday: Big Double Bill!
SUN. -- MON. -- TUES.
20th Century-Fox presents
ROBERT RYAN · ROBERT STACK · SHIRLEY YAMAGUCHI · CAMERON MITCHELL
house of bamboo
A CINEMASCOPE PICTURE
COLOR by DE LUXE


UNIVERSAL-INTERNATIONAL Presents
JANE RUSSELL · JEFF CHANDLER
FOXFIRE
DAN DURYEA
Technicolor

HELD OVER! SAT. - SUN. - MON.
(DOORS OPEN 12:45)
HURON
A FIGHTING LEGEND LIVES AGAIN... THE SAGA OF THE MAN WHO SMASHED CUSTER!
He was the greatest of all the Sioux and this is the story of his life, his genius and his courage...and the love that made him what he was!
Universal-International presents
CHIEF CRAZY HORSE
CINEMASCOPE
PRINT BY Technicolor
Starring
VICTOR MATURE
SUZAN BALL
JOHN LUND

PLUS
TROPIC HEAT...HUMAN HATE!
MANHUNT...that turns to bloodhunt... in the hot green hell of the Burma jungle!

BARBARA STANWYCK · ROBERT RYAN · DAVID FARRAR
In ESCAPE TO BURMA
THE NEW ANAMORPHIC PROCESS SUPERSCOPE ON THE GIANT WIDE SCREEN
Print by TECHNICOLOR
RKO RADIO
TUES.-WED.-THURS. "ROMEO AND JULIET" · Technicolor

KIDDIES FREE
TROY Drive-In THEATRE
Phone MU 9-1902
LAST TIME TONIGHT

JANE RUSSELL
JEFF CHANDLER
FOXFIRE
DAN DURYEA
Technicolor
PLUS—THE WAR OF THE PLANETS


TECHNICOLOR
STARTING TOMORROW
20th Century-Fox presents
house of bamboo
ROBERT RYAN · ROBERT STACK · SHIRLEY YAMAGUCHI · CAMERON MITCHELL
A CINEMASCOPE Picture
COLOR by DE LUXE · in STEREOPHONIC SOUND
CINEMASCOPE Printed by Technicolor
TONY CURTIS · COLLEEN MILLER
The Purple Mask
GENE BARRY · DAN O'HERLIHY · ANGELA LANSBURY
Free! VISIT OUR KIDDIELAND WONDER LAND

LAKE THEATER
Walled Lake
Saturday
WALT DISNEY'S
DAVY CROCKETT
PLUS
SEVEN ANGRY MEN

WATERFORD DRIVE-IN THEATER
THE FAMILY DRIVE IN
Phone ORlando 3-2683
Cor. Williams Lake-Airport Roads
Box Office Opens 6:45 P. M.
• SATURDAY •
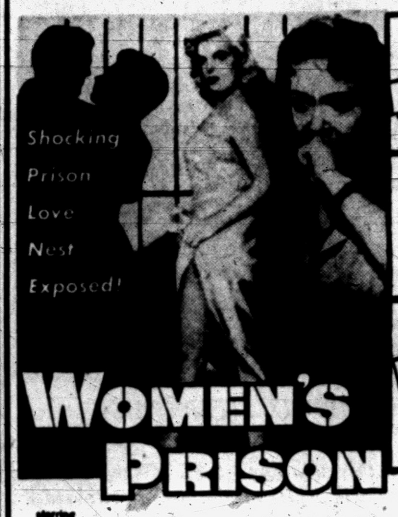







WOMEN'S PRISON
starring
IDA LUPINO · JAN STERLING · CLEO MOORE
AUDREY TOTTER · PHYLLIS THAXTER
PLUS!

COLUMBIA PICTURES presents
RANDOLPH SCOTT
"Ten Wanted Men"
Color by TECHNICOLOR
with
JOCELYN BRANDO · RICHARD BOONE
SATURDAY OWL FEATURE!
JOHN WAYNE "THE FLYING TIGERS"
SUN. & MON.
The longest run in all theatrical history finally comes to the screen!
Produced by the men who gave you "GRAPES OF WRATH"

TOBACCO ROAD
Directed by JOHN FORD
with CHARLEY GRAPEWIN
as "Jeeter"
Marjorie Rambeau
and a Great Cast
PLUS

THE JOADS...
who will go on forever ...for they are the people!

DARRYL F. ZANUCK'S production
THE GRAPES OF WRATH
by John Steinbeck
with
HENRY FONDA and Jane Darwell · John Carradine
Charley Grapewin · Doris Bowdon · Russell Simpson
O. Z. Whitehead · John Qualen · Eddie Quillan
Zeffie Tilbury · Directed by JOHN FORD



Fox & Hounds Inn

John Ingleson, Proprietor

Woodward Avenue in Bloomfield Hills

LUNCHEON and DINNERS

DINNERS: Monday thru Saturday 5:30 to 11 P. M.

SUNDAY DINNERS: from 1:30 P. M. to 9 P. M.

LUNCHEONS: Served Daily 12 Noon to 2:30

COCKTAILS SELECTED FOODS

Phone MI 4-4800 for Reservations

AIR-CONDITIONED

Hollywood Headlines

Jackie Cooper, Only 33, Has Been Star 30 Years

By JAMES BACON

HOLLYWOOD (AP)—Jackie Cooper, after 30 years of showbusiness stardom, finally has something working for him for the first time.

Jackie, only 33 now, owns a piece of "The People's Choice," a television comedy series which stars him and debuts Oct. 6 over NBC-TV.

* * *

This good financial fortune for Jackie stems from the fact that he is one of the few Hollywood stars who ever looked at himself objectively.

Jackie, of course, was one of the greatest of all child stars and a box-office mint for MGM. Then he grew up, served in the Navy and came back to town to become an actor. It was the lowest ebb of a fabulous career.

* * *

"I was a confused, insecure young man," he recalls. "I became bitterly resentful of people who used to slap me on the shoulder and say, 'I remember you in "The Champ"—you were great.'"

"I wasn't great. The directors were great. I was just a kid who did what he was told. And what I wasn't told to do was done for me."

* * *

Came 1947 and he tested for a big part in a movie with Spencer Tracy.

"I was 25 at the time and the part called for a 21-year-old. I thought I should have got it but I didn't. Robert Walker got it instead.

"When I saw the picture on the screen, I knew why. Although I was 25, my thinking was immature and so was my acting. I knew why the director passed me in the test. At 25, I was even too immature to play a 21-year-old."

* * *

Cooper then did something few big stars would admit to doing.

"I went back east, worked in summer stock for less than peanuts. Did live television in the early days for $200 a throw. I knew if I wanted to make acting my life's work, I had better get the tools."

* * *

He did. In fact, he says his greatest experience as an actor was the year and a half he toured this country and England as Ensign Pulver in the national company of "Mr. Roberts."

This is quite an admission from the kid who was nominated for an Academy award in 1930—not as a child but as one of the year's best actors for "Skippy."

Pontiac Theaters

OAKLAND

Now thru Thurs: "We're No Angles," Humphrey Bogart, Aldo Ray; "White Orchid," William Lundigan.

Starts Fri: "The Shrike," June Allyson, Jose Ferrer.

STRAND

Sat: "Wizard of Oz," Judy Garland, Frank Morgan; "The Lonesome Trail," Wayne Morris.

Sun., Fri: "Francis in the Navy," Donald O'Connor, Martha Hyer and Francis the Talking Mule; "Race for Life," Richard Conte, Mari Aldon.

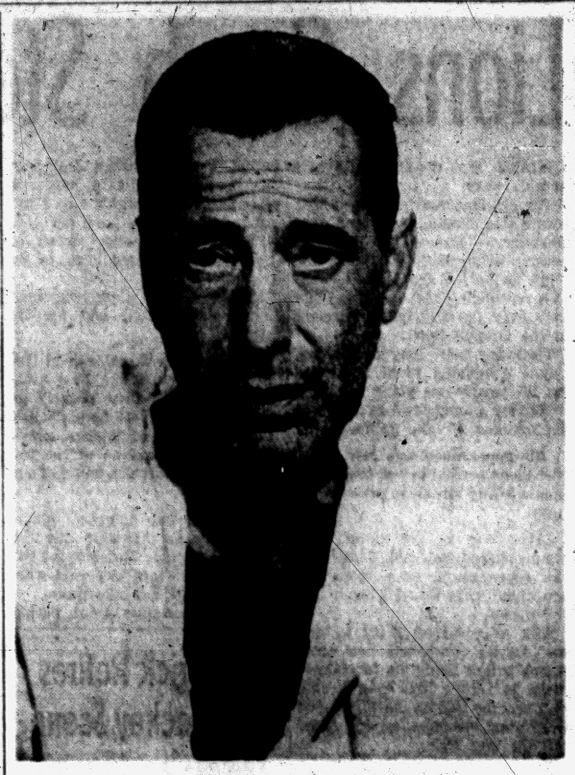

'NO ANGEL' — Humphrey Bogart is one of a suave group of escaped Devil's Island convicts in the laugh-filled VistaVision film "We're No Angels." The Technicolor picture, now at the Oakland, co-stars Joan Bennett, Aldo Ray and Peter Ustinov.

FREE! Kiddies Playground

PONTIAC DRIVE-IN Theatre

Pony Ride Boat Ride Merry-Go-Round Swings Chutes

Dixie Hwy. (U.S. 10) 1 Block N. of Telegraph. — FE 5-4500 — Open 6:30 P. M.

SHOW STARTS 7:30 P. M. LAST COMPLETE SHOW 10 P. M.

TONIGHT---3 BIG HITS!

—COLOR— —COLOR— —LATE—

SPENCER TRACY ROBERT WAGNER RICHARD WIDMARK JEAN PETERS Broken Lance Color by De Luxe CINEMASCOPE

Bird of Paradise Color by Technicolor STARRING LOUIS JOURDAN DEBRA PAGET

OWL SHOW

—SEE— "The Strange Mr. Gregory"

Starts SUNDAY All in Color

EXCLUSIVE! 2 FIRST RUNS!

All in Color!

"What's One More Sin?"

Tidal wave of excitement on an island Paradise!

SHE cast her lot with two greedy men whose hearts were as black as the pearls they sought!

VIRGINIA MAYO DENNIS MORGAN · DAVID FARRAR in PEARL OF THE SOUTH PACIFIC

Print by TECHNICOLOR

and

A Killer's Paradise...

...then one day a stranger rode in with a challenge ...a stranger the West would never forget!

THE STRANGER The town gave him 12 hours to live!

THE WILDCAT When she couldn't outshoot a man—she used other weapons!

THE KILLER A kid who liked to play...with lives!

THE LAND BARON He owned the town—lock, stock and gun-barrel!

THE COLONEL

BIGGER—BETTER THAN "HIGH NOON"

JOEL McCREA "STRANGER ON HORSEBACK"

LAKE THEATRE

STARTING SUNDAY

CLARK GABLE · SUSAN HAYWARD

Soldier of Fortune From 20th Century-Fox in CINEMASCOPE COLOR by DE LUXE

Santa Fe Passage TRUCOLOR by Consolidated

JOHN PAYNE · FAITH DOMERGUE · ROD CAMERON with ELLA RAINES · LEO GORDON · ANTHONY CARUSO · Screenplay by VINCE MANSFIELD Based on the Original Unpublished Story by CLAY FISHER · Directed by WILLIAM CASTLE · Associate Producer SIDNEY PICKER

A REPUBLIC PRODUCTION

Sunday and Monday ON THE HUGE WIDE SCREEN in CINEMASCOPE ** AND COLOR! **

BLUE SKY Drive-In Theater

Box Office Opens 7 P. M. Show Starts 7:45 P. M.

2150 Opdyke Road — Phone FE 4-4611

They called him 'Injun Lover'

NOTHING BEATS THE EXCITEMENT OF ALAN LADD "DRUM BEAT"

• AND ALSO SHOWING •

GINGER ROGERS · VAN HEFLIN · GENE TIERNEY · GEORGE RAFT

20th Century-Fox's Black Widow

PLEASE! Don't reveal the ending!

OWL SHOW Tonight "BLUEBEARD"

LAST TIMES TONIGHT Two Thrilling Pictures

CINEMASCOPE The Adventures of HAJJI BABA

★ AND ALSO ★

THE SILVER WHIP 20th

DALE ROBERTSON · RORY CALHOUN · ROBERT WAGNER

LABOR DAY

ENJOY YOUR HOLIDAY IN SAFETY & COMFORT!

Attend the AIR-CONDITIONED Movies

COOL PHONE FEDERAL 2-4851 COOL

OAKLAND MODERNLY AIR CONDITIONED

NOW SHOWING 2 — FIRST-RUN FEATURES!

VISTAVISION

HUMPHREY · ALDO · PETER

BOGART · RAY · USTINOV

in the year's funniest comedy!



We're No Angels

Color by TECHNICOLOR

BENNETT · RATHBONE · CARROLL

ALSO

The WHITE ORCHID COLOR

WILLIAM LUNDIGAN · PEGGIE CASTLE · ARMANDO SILVESTRE

Strand

—LAST TIMES TODAY—

"THE LONESOME TRAIL" and "THE WIZARD OF OZ"

Sun. Doors Open 12:45 P. M.

LATE SHOW TONIGHT —BOX OFFICE OPEN 'TIL 11 P. M.

STARTING SUNDAY

ALWAYS COOL—

Donald and Francis are rocking the Fleet with Laughter!

Francis in the Navy

STARRING DONALD O'CONNOR MARTHA HYER

with RICHARD ERDMAN JIM BACKUS · MYRNA HANSEN and Francis THE TALKING MULE!

Plus—Richard Conte in "A Race for Life"

ON OUR GIANT SCREEN Eagle A-I-R CONDITIONED COMFORT

LAST TIMES TODAY — JOHN WAYNE in 'FIGHTING KENTUCKIAN' Also 'JUNGLE MOON MEN'

STARTS SUNDAY!

DORIS DAY FRANK SINATRA

Young at Heart

STARTS AT 2:30 — 6:10 — 9:50 — ALSO —

RORY CALHOUN · JULIE ADAMS RAY DANTON

The Looters

At 1:00 — 4:40 — 8:20



Pontiac Press Photo

PERFECT SCORE — Ben DiOrio (above) flashes a winning smile after his victory in the 20-gauge shoot event Friday in the National Skeet Shooting Association championships at the Oakland County Sportsmen's Club near Waterford. The Utica, New York gunner won the 20-gauge title in a shoot-off with five other marksmen. DiOrio took the crown in the 4th shoot-off, defeating his lone remaining competitor, Mrs. Carola Mandel of Chicago. He scored 25x25 as Mrs. Mandel missed two targets. His total score in the shoot-off was a perfect 100x100.

Lions Crush Steelers; Bobby Layne's Arm OK

MIAMI, Fla. (AP)—Bobby Layne's arm is okay.

The brilliant quarterback—whose future was clouded by a sore right shoulder — proved that there is nothing wrong with his flipper last night as he led the Detroit Lions to a resounding 24-0 exhibition victory over the Pittsburgh Steelers in the Orange Bowl.

Throwing both long and short, Layne completed 10 of 20 passes for 145 yards—one going to Dorne Dibble for a touchdown in the opening minutes of the game.

His appearance was just what the Lions needed to end their two game losing streak in pre-season play.

Layne was in the game from the opening kickoff and it took him just seven plays, or a matter of two minutes, to direct Detroit into a 7-0 lead.

With a crowd of 26,402 looking one, Layne completed two short passes before firing his touchdown strike to Dibble, the elusive end, who took the ball on the 10, slipped away from one defender, and raced into the end zone.

The play covered 42 yards.

Layne's replacement, Harry Gilmer, playing only about one-fourth of the game, pitched one touchdown pass himself. He hit Jug Girard in the final minute with an 18-yard strike.

Dave Middleton, the flashy rookie from Auburn, tallied Detroit's other touchdown on a two-yard sprint. Doak Walker kicked three extra points and a field goal from the 9.

After Layne sent Detroit into its early lead, the Lions added their second touchdown before the first period was over when Jim Salsbury, rookie from UCLA, intercepted a pass. Pittsburgh's Jim Finks attempted to throw from his own 5, but Salsbury picked it off on the 27 and slammed back to the 2.

Middleton took a pitchout from Layne and buzzed end for the tally.

The Steelers threatened in the dying minutes of the first half, marching from their own 17 to Detroit's 2. But there Lynn Chandnois fumbled and Walker, playing defense in place of the injured Jack Christiansen, fell on the ball.

Walker, a fine defensive player, as well as an offensive star had thwarted another Pittsburgh drive earlier in the second period when he picked off a Finks pass.

After a scoreless third period, the Lions hammered from their own 39 to Pittsburgh's 2. Stalled with fourth down coming up, Walker kicked his field goal—his fifth in four games.

Bill Stits set up Detroit's final touchdown. He intercepted a pass by Ted Marchibroda, former University of Detroit star returning from a stint in service. Stits returned the ball to the Steeler 30.

Rookie Bill Clark sprinted 13 yards before Gilmer hit Girard in the end zone. The Lions got a lucky break on the play, the ball bouncing off two Pittsburgh defenders and into Girard's arm.

It was Detroit's night from start to finish.



AP Wirephoto

MICHIGAN BALL CARRIERS — This foursome is expected to put the University of Michigan in serious contention for conference honors when the gridiron battle begins. Shown are (left to right) Lou Baldacci, Terry Barr, Jim Maddock and Tony Branoff. The first scrimmage of fall practice gets under way today, under the eyes of head coach Bennie Oosterbaan, and his helpers. Line positions are a little more vague yet, but as Bennie says, "It's a long time until that first game."

Trabert Roars Back, Beats Becker Handily

FOREST HILLS, New York (AP)—All the talk about an all-Australian final in the National Tennis Championship died to a whisper today, and the fellow who applied the silencer was Tony Trabert, America's defeated and deflated Davis Cup ace.

Perhaps Trabert still hasn't given up on hitting the professional jackpot. Or perhaps he wanted to redeem himself after his poor showing against the Australians in the cup last week.

Whatever the reason, he opened his quest for the National title yesterday with an effortless 6-0, 6-4, 6-1 victory over England's Roger Becker. The job took exactly 53 minutes and Trabert never looked better.

Lew Hoad, Ken Rosewall and Co., probably breathed a collective sigh of relief that the Davis Cup was not up for grabs this weekend. At the rate Trabert is playing, no one is going to beat him.

Trabert is in the tougher half of the draw and if he gets down to the semifinal, he'll meet Hoad, assuming Lew makes it, too.

"That doesn't bother me," he said. "In fact, if I'm playing well, I like to be in the better part of the draw because it keeps me sharp. If I'm not playing well, it doesn't make any difference, either. I'll get beaten.

"The way I look at it, I had seven guys to beat to win the championship and now I've got six."

Martin Returns, Casey Jubilant

Army Shortstop Hits Double, Single; Yanks Defeat Washington, 4-2

NEW YORK (AP)—Manager Casey Stengel's been saying all along "Billy Martin's the kinda guy we need," and now that Billy The Kid is back Ol' Case figures his New York Yankees "can go all the way" in the American League pennant scrap.

Martin has been Stengel's boy since both were with Oakland in the Pacific Coast League in 1947-48, and when Billy, on 30-day furlough from the Army, returned to the lineup Friday, Stengel had him batting third. That's the highest he's ever been in the New York batting order.

Billy came through, smacking a double and a single and triggering a big sixth inning that carried the Yanks to a 4-2 decision over Washington.

Of course, Whitey Ford's dandy one-hitter and a three-run homer by Mickey Mantle helped a bit, but even that couldn't knock the luster from Martin's return.

Major Leagues

AMERICAN LEAGUE

	Won	Lost	Pct.	Behind
Chicago	80	51	.611	—
New York	80	52	.606	½
Cleveland	79	53	.598	1½
Boston	75	56	.573	5
Detroit	67	66	.504	14
Kansas City	55	76	.420	25
Washington	46	82	.350	32½
Baltimore	41	87	.320	37½

TODAY'S SCHEDULE

Detroit at Kansas City, 9 p.m.—Ganyer (11-13) vs. Kume (6-6).
Chicago at Cleveland, 1 p.m.—Pierce (12-6) vs. Wynn (14-8).
Boston at Baltimore, 7 p.m.—Delock (8-5) vs. Lopat (5-10).
Washington at New York, 1 p.m.—Pascual (3-11) vs. Larsen (7-1).

FRIDAY'S RESULTS

Chicago 8, Cleveland 1
New York 4, Washington 2
Kansas City 7, Detroit 6
Boston 8, Baltimore 3

SUNDAY'S SCHEDULE

Detroit at Kansas City, 3 p.m.
Chicago at Cleveland (2) 12:30 p.m.
Boston at Baltimore 1 p.m.
Washington at New York, 1 p.m.

MONDAY'S SCHEDULE

Chicago at Detroit (2) 1:30 p.m.
Kansas City at Cleveland (2) 12:30 p.m.
New York at Baltimore (2) 1 p.m.
Washington at Boston (2) 12:30 p.m.

SATURDAY'S BASEBALL

NATIONAL LEAGUE

	Won	Lost	Pct.	Behind
Brooklyn	86	46	.652	—
Milwaukee	73	61	.545	14
Philadelphia	71	64	.526	16½
New York	68	65	.511	18½
Cincinnati	67	71	.486	22
Chicago	65	72	.474	23½
St. Louis	55	78	.414	31½
Pittsburgh	43	91	.396	34

TODAY'S SCHEDULE

Pittsburgh at Brooklyn, 1 p.m.—Friend (9-8) vs. Koufax (1-0).
New York at Philadelphia, 7 p.m.—Antonelli (11-15) vs. Wehmeier (10-9).
Cincinnati at Milwaukee, 8 p.m.—Collum (9-6) vs. Nichols (8-6).
St. Louis at Chicago, 1:30 p.m.—Haddix (11-14) vs. Jones (12-17).

FRIDAY'S RESULTS

Chicago 12, St. Louis 2
Brooklyn 3, Pittsburgh 0
Philadelphia 5, New York 3
Cincinnati 2, Milwaukee 0

SUNDAY'S SCHEDULE

Pittsburgh at Brooklyn, 1 p.m.
New York at Philadelphia 12:30 p.m.
Cincinnati at Milwaukee 2:30 p.m.
St. Louis at Chicago 1:30 p.m.

MONDAY'S SCHEDULE

Philadelphia at Brooklyn (2) 12:30 p.m.
Philadelphia at Brooklyn (2) 12:30 p.m.
Pittsburgh at New York (2) 12:30 p.m.
Milwaukee at Chicago (2) 1:30 p.m.
Cincinnati at St. Louis 1:30 p.m.

Costa Winner; Asks for Saddler

NEW YORK (AP) — Featherweight champion Sandy Saddler is overdue for a title defense and fleet-footed, fast-punching Carmelo Costa may have earned the shot with his victory over Bobby Bell.

The tiny, 21-year-old Brooklynite boosted his chances by edging Bell of Youngstown, Ohio, in a bristling television 10-rounder at Madison Square Garden Friday night. The decision, by a split 2-1 vote, ran Costa's unbeaten streak to five.

Immediately after the bloody, fast-paced scrap was over, the 5-4½ victor said "bring on Saddler. I'm ready for him now."

Matchmaker Billy Brown of the International Boxing Club said "Costa earned the title fight" and declared he would try to make the match at a Tuesday conference with Charley Johnston, manager of Saddler.

Johnston, however, said today "it might be Costa or maybe we'll meet Flashy Elorde on the Pacific Coast where it should draw good. I'll talk Tuesday with Costa's men first and we'll see what's what."

Les Patrick Retires From Hockey Scene

VICTORIA (AP) — Lester Patrick, the "Silver Fox" of hockey, officially retired today from the game he has been associated with for most of his 72 years.

Announcement of his retirement followed completion of a transaction in which he severed active connection with the Victoria Cougars of the Western Hockey League.

The club has been taken over by his two sons, Murray and Lynn, and a group of Victoria businessmen, which will have controlling interest. The sale was announced Friday.

Wiffi Annexes WDGA Tourney

Defeats Sally Sharp 5-4 to Continue Reign of Women's Golf

Wiffi Smith, a long-hitting 18-year-old red-head from St. Clair River, continued her domination of Michigan women's golfing circles by winning the 1955 Women's District Golf Association championship at Birmingham Country Club yesterday.

* * *

Wiffi, a stocky slugger who has all the shots in the book, downed another 18-year-old golfer to claim the title. She triumphed over Sally Sharp of Pine Lake, 5 and 4, in Friday's 18-hole championship final.

It was Wiffi's 2nd victory over Sally in a title-deciding match this summer. She stopped Sally, 6-5, in the finals of the state amateur tournament a month ago at Oakland Hills.

Wiffi shot her finest golf of the season in besting Miss Sharp yesterday. She was only two over men's par for the 14 holes, including two penalty strokes, and two under the women's regulation.

* * *

Wiffi was 3-up at the turn and ended the match on the 14th green with a methodical par four after the promising Pine Lake youngster was trapped off her 2nd shot.

White Sox Drop Tribe, 8-1

By The Associated Press

Chicago and New York, with the pitching and the timely hits, are off by themselves in the American League race today. The Cleveland Indians, who had neither, are in third place and in a hole.

The White Sox, with Jack Harshman tossing a four-hitter, smacked 14 hits while blowing over the Tribe 8-1 last night in the opener of their crucial four-game series. The Yankees, meanwhile, claimed second place all for themselves, a half game behind Chicago, as Whitey Ford one-hit Washington and Mickey Mantle delivered a three-run homer in a 4-2 triumph.

All of which left the Indians 1½ games behind the White Sox, fighting to gain at least a split with Chicago while confronted with two doubleheaders in the next three days.

The White Sox, too, have a pair of twinbills ahead, Sunday at Cleveland and Monday at Detroit, but Harshman, pitching out of his own jams, gave Manager Marty Marion's mound staff a complete game and a rest. Cleveland, however, gambled and lost with Sal (8-2) Maglie, putting the pressure on sore-arm Early Wynn today and Bob Lemon and Mike Garcia Sunday with the hope that the "scrubs" can beat Kansas City Labor Day.

New York, with Bob Turley and Don Larsen set to mop up in the final two games of the Washington series today and Sunday, can take its chances with second line pitchers in the Monday doubleheader at Baltimore.

The Boston Red Sox beat Baltimore 8-3, coupling four of their eight hits and an error to break a 3-3 tie with three runs in the eighth.

In the National, Brooklyn beat Pittsburgh 2-0, with Duke Snider's 41st homer, with one on in the sixth, settling a duel between Karl Spooner and Dick Hall. Milwaukee fell 14 games back as Cincinnati beat Warren Spahn 2-0 on Ted Kluszewski's 44th home run and Rocky Bridges' first.

Ernie Banks hammered his 40th homer, his first in 18 games, for a major league record for shortstops as the Chicago Cubs belted St. Louis 12-2. Robin Roberts won his 22nd, although not around for the finish, as Philadelphia beat New York 5-3. Roy Smalley's pinch double drove home two, breaking a 3-3 tie in the eighth.

Olympic Trials Opening Today

National Open U. S. Equestrian Team three-day Olympic trials got under way today at the Metamora Hunt Club near Oxford. Actually amounting to semi-final trials for the U. S. Olympic riding team, the three-day show will provide the peak of exacting tests for horse and rider.

Many of the nation's finest horsemen will take part in the Metamora attraction. Among the riders will be Frank Duffy, Paul Garlick and Chuck Grant of Birmingham, and Frank and Jeb Wofford of Junction City, Kansas.

Today's test will be the dressage, or schooling competition. Activity Sunday will cover endurance and cross-country and the Labor Day finale features the jumping tests. At stake in the Metamora horse show will be the Colonel John W. Wofford Memorial Perpetual Challenge Trophy.

LA Rams Top Browns, 38-21

Long Pass Play Starts Winning Splurge, Pair of TD's Clinches It

LOS ANGELES (AP) — The Los Angeles Rams spotted the Cleveland Browns two touchdowns in the first quarter but came back in the fourth to break the Browns on a 74-yard pass play from Billy Wade to fullback Dan Towler and roll on to a 38-21 victory.

A crowd of 35,948 saw the National League exhibition football game.

The Rams added two more touchdowns in the final quarter, one on a freak pass play from Wade to Towler to Tommy Fears, and another on a pass interception by Don Wade, Billy's brother.

Rookie halfback Bob Smith from Nebraska scored from two yards on a 64-yard drive by the Browns in the first period and John Pettibon recovered a Ram fumble in the end zone for another touchdown. George Ratterman passed to Darrel Brewster for 16 yards and the final Brown touchdown in the second quarter.

Double Ace Round Opens Insurance City Tourney

WETHERSFIELD, Conn. (AP) — Even a par shattering performance by the touring golf pros couldn't steal the spotlight from amateur Bill Whedon in the first round of the $20,000 Insurance City Open tournament.

While Sam Snead and Mike Souchak ripped off birdies yesterday to share the lead with 66's, Whedon, a lightly regarded young player from Farmington, Conn., scored two amazing holes-in-one.

Whedon, 28, whose greatest ambition was "to hold 13 spades in bridge and make a hole-in-one in golf," scored his aces, for what must be a record for a major tournament, within the space of five holes.

He used a five iron on the 168 yard fifth and watched his ball trickle up against the flagstaff.

Gene Littler, Palm Springs, Calif. professional, joined the hole-in-one parade with an ace on the 164-yard 13th hole. Littler, who finished the day in a three-way tie for 12th place with his 69, used a No. 5 iron.

Then, with a morning mist hiding the ninth green 208 yards away, Whedon picked out a 3 iron and whaled away. Neither caddies nor players saw it, but the ball went into the cup.

GMC Moving Up, 14-5 Victors Friday

Pontiac GMC, Class A City Baseball League champion, moved into the 2nd round of the American Baseball Congress state tournament at Battle Creek with a smashing 14-5 victory Friday over St. Ignace. Sixteen clubs are entered in the double-elimination tourney, which winds up Labor Day.

General Motors lashed out with 19 hits off two St. Ignace pitchers for its overwhelming verdict. With the exception of Wes Roberts and Bob Swindell, every member of GMC's lineup collected at least two safeties. Terry Thomas and Al Barkeley rapped three and Les Stone drove in three runs with a triple and single. Roberts and Swindell each made one hit.

Dick Goldsworthy hurled for the Coachers until the 8th inning when Hud Johnson, borrowed from the Auburn Merchants, and Jim Wagner finished mound chores. Two big innings gave GMC its verdict. The Coachers scored five runs in the 1st inning, then erupted for nine more in the 7th.

General Motors resumed its tourney play this morning wtih a 10 o'clock tilt against Schmidt Super Market of Lansing, which downed Ypsilanti yesterday, 16-9. Kalamazoo Sutherland Paper, shooting for an unprecedented 7th straight state crown, got off to a flying start with a 13-7 win over River Rouge.

GMC-St. Ignace line score:

St. Ignace	100	001	021—	5	9	5
GMC	500	000	90x—14	19	2

D. Smith, Bailey and Paquin; Goldsworthy, Johnson, Wagner and Roberts, McGlashen.

Results of other games:

Kalamazoo 13, River Rouge 7.
Lansing 16, Ypsilanti 9.
Bay City 5, Gaines 3.
Saginaw 4, Dearborn 3.
Wyandotte 4, Jackson 3.
Detroit 7, Grand Rapids 5 (12 innings).
Battle Creek 16, Muskegon 2.

City 9's Enter State Softball Tourneys Today

Three Pontiac softball teams, one men's club and two girls' squads, plunge into state tournament competition today at three different Michigan sites.

* * *

Shaw's Jewelers, men's city softball champion, wades into the 11-team state major tournament at Ella Sharp Park in Jackson. Shaw's faces Walker Hardware of Ypsilanti at 2:15 p.m. today in its 1st test. The Ypsi nine defeated Midland in Friday's opening round. The double-elimination tourney runs through Labor Day.

* * *

Giles Realty, Pontiac girls' champion, enters the Class A state tourney at Waterworks Park in Coldwater. Giles' 1st game was scheduled at 1:45 this afternoon. Shaw's girls see action today in the Class B state tournament at Battle Creek's Fort Custer, with their 1st game slated at 12:30 p.m.

* * *

Stadium Inn, city men's "A" champion, bowed out of state tourney competition last weekend in regional play at Port Huron. Stadium dropped two straight to the Royal Garden team from Flint, 6-2 and 5-0.

Speedway Planning Racing for Holiday

A heavy diet of auto racing is on the menu for area fans over the Labor Day weekend at the Pontiac Speedway.

Regular hardtop show will be presented tonight at the M59 oval, with time trials starting at 7 o'clock and the 1st race slated at 8:30 p.m.

Third annual state championship races will be held Labor Day, with starting times the same as tonight. Outstanding drivers from the midwest will battle for a $1250 guaranteed purse. More cars will be entered and races will be longer, with a 75-lap feature climaxing the program.

About 100 members of the Pontiac Kiwanis Club will be guests at the M59 track next Wednesday for the regular hardtop show.

State Team Advances

WICHITA, Kan. (AP)—Right fielder George Nichols hit a home run in the first inning to start a batting splurge which gave the St. Joseph, Mich., Auscos a 12-0 victory over the Holden, Mo., Chiefs in the National Non-Professional Baseball Tournament Friday night.

A's Edge Tigers by 7-6 Count, Hoodoo Still On

3-Run Kuenn Homer Fails to Halt String of Kansas Wins

KANSAS CITY (AP)—Hoodoo . . . hex . . . jinx . . . whammy . . . bugaboo.

Call it what you will but the Kansa City A's certainly have the number of the Detroit Tigers this season, and as far as Detroit's concerned, it's a wrong number.

The A's beat the Bengals again last night, this time by a 7-6 count. It was their ninth win over Detroit in the last 11 meetings and gave them a 10-7 edge in the season's play.

Even a three-run homer by Harvey Kuenn and a solo shot by Al Kaline (no. 26) coudn't help the Tigers break the spell.

Manager Lou Boudreau's pesky A's slammed into a 7-2 lead after five innings, then held off a late Detroit rally, featured by Kuenn's three-run homer in the eighth.

But after Kuenn connected, bespectacled Tom Gorman lumbered in from the bullpen and retired the side without further trouble although Kaline nicked him for a single. Kaline, incidentally, had three hits and pushed his average back to .351.

But this was small consolation to the Tigers, who again dropped close to the .500 mark. The loss left them with a 67-66 record.

Ned Garver will try to get Detroit back on the right track tonight when he faces the A's in the second game of the three-game series.

Plan Horseshoe Meeting

A meeting will be held Wednesday, Sept. 7, at 7:30 p.m. in the Community Activities building on Williams Lake road, for the purpose of organizing a men's fall horseshoe league. Pitching will take place at the Drayton Plains ball park. All adult male horseshoe pitchers in Waterford Township are invited to attend.

MSU's Daugherty Avoids All Out Scrimmage, but Michigan Schedules First of Current Year

By THE ASSOCIATED PRESS

Grid mentors at the University of Michigan and Michigan State University took different views of scrimmages today, as their preparations for the pigskin season continued.

Unlike previous years, Michigan State football coach Duffy Daugherty has no plans for a formal scrimmage in Macklin Stadium this Saturday.

Last year, the all-out scrimmages early in the season resulted in a rash of players being knocked out by injuries.

This season, Daugherty and his aides are concentrating on bringing the Spartan squad along slowly because of the overload of 45 green sophomores.

"We have a lot of football to absorb," Daugherty said. "We're going to be too busy teaching to stage an all-out scrimmage to finish up the week."

There will be some contact work in the afternoon session, however. It will take place as a part of the regular drill and will be held in the secret practice field rather than in the stadium, the usual scene of the Saturday scrimmages.

Coach Bennie Oosterbaan expected to send his Michigan Wolverines through the first scrimmage of fall practice today.

Oosterbaan seemed steady on his first choice backfield: quarterback Jim Maddock, left halfback Terry Barr, right halfback Tony Branoff and fullback Lou Baldacci.

"But it's a long time until the first game," Oosterbaan said.

There were others pressing for the positions. Among quarterback candidates were Jack Greenwood of Bay City, reputedly the best passer on the squad, and a rugged sophomore, Jim Van Pelt of Evanston, Ill., a third generation Michigan student.

In the line some changes have already been made.

The remarkable Ron Kramer, and vastly improved Tom Maentz still hold down the end positions.

"What happened to Maentz?" Oosterbaan asked. "He's a lot faster this year."

At tackle, Oosterbaan has moved up Dave Owen, the Big Ten shot put champ who hasn't played Michigan football yet. Owen, already known for his speed, will play next to Kramer at left tackle while veteran Bill Kolesar will handle the tackle spot on the right side next to Maentz.

Capt. Ed Meads and Jim Fox will handle the guards and often injured Jim Bates is the current choice as center and linebacker.

Official Major League Averages

AMERICAN LEAGUE
CLUB BATTING

CLUB	AB	R	H	HR	Rbi	Pct.
Chicago	4441	616	1189	104	579	.268
Detroit	4574	668	1221	119	623	.267
Kansas City	4532	541	1198	107	502	.264
Boston	4446	649	1167	125	616	.262
New York	4426	640	1143	155	606	.258
Cleveland	4407	602	1136	127	567	.258
Washington	4367	501	1050	71	473	.240
Baltimore	4355	423	1015	50	390	.233

CLUB FIELDING

CLUB	G	PO	A	E	DP	Pct.
Chicago	132	3540	1490	95	124	.982
Cleveland	132	3574	1330	92	127	.982
Boston	131	3506	1458	106	126	.979
New York	132	3513	1404	108	150	.979
Kansas City	132	3545	1433	114	143	.978
Detroit	133	3591	1381	124	139	.976
Baltimore	130	3437	1404	129	123	.974
Washington	128	3390	1385	123	139	.974

Triple plays—Cleveland, Baltimore.

INDIVIDUAL BATTING
(100 at bats or more)

Player, Club	AB	R	H	HR	Rbi	Pct.
Valo, K.C.	252	47	92	3	33	.365
Hale, Balt.	139	8	47	0	16	.356
Williams, Bos.	258	68	91	26	74	.353
Kaline, Det.	519	110	182	26	92	.351
Naragon, Cle.	121	11	37	1	11	.333
Skowron, N.Y.	262	43	86	12	55	.328
Simpson, K.C.	311	30	100	4	47	.322
Power, K.C.	517	78	164	18	65	.317
Courtney, Wash.	251	32	79	3	36	.315
Dyck, Balt.	124	9	39	0	13	.315
Paula, Wash.	274	30	86	6	39	.314
Slaughter, K.C.	249	47	78	4	29	.313
Philley, Balt.	321	50	100	8	39	.312
Stephens, Bos.	139	25	43	3	17	.309
Kuenn, Det.	327	68	102	6	31	.307
Smith, Cle.	535	104	161	20	72	.301
Kell, Det.	362	37	111	6	70	.307
Mantle, N.Y.	472	110	144	36	93	.305
Howard, N.Y.	227	38	69	9	32	.304
Dropo, Chi.	404	52	121	18	73	.300
Oravetz, Wash.	186	19	58	0	19	.298
Fox, Chi.	339	33	100	6	40	.295
Minoso, Chi.	445	67	131	9	59	.295
Goodman, Bos.	523	89	151	0	38	.289
Vernon, Wash.	453	59	131	11	74	.289
Doby, Cle.	412	75	119	19	59	.289
Torgeson, Det.	241	36	69	9	43	.286
Boone, Det.	429	53	121	17	66	.282
Tuttle, Det.	525	90	143	14	64	.272
House, Det.	291	31	76	13	46	.261
B. Phillips, Det.	162	14	39	3	20	.241
Delsing, Det.	327	45	78	10	37	.239
Hatfield, Det.	362	43	85	8	29	.235
Wilson, Det.	317	23	50	2	15	.230
Malmberg, Det	202	24	43	0	17	.213

PITCHING
(75 innings or more)

Pitcher, Club	IP	H	BB	SO	W	L	ERA
Pierce, Chi.	167	132	50	123	12	8	1.83
Ford, N.Y.	216	166	64	113	16	6	2.58
Consuegra, Chi.	105	85	14	28	5	3	2.74
Dorish, Balt.	75	76	33	25	5	3	2.76
Kiely, Bos.	84	86	33	33	3	3	2.79
Johnson, Chi.	98	77	40	64	6	3	2.85
Sullivan, Bos.	224	201	89	117	16	12	2.89
Donovan, Chi.	152	147	38	71	14	5	2.90
Susce, Bos.	113	96	36	49	7	5	2.95
Wight, Balt.	96	89	31	43	3	6	3.00
Byrne, N.Y.	134	118	71	63	13	4	3.02
Score, Cle.	197	136	142	209	14	10	3.11
Grim, Chi.	188	173	65	106	14	9	3.11
Harshman, Chi.	152	119	82	92	9	7	3.13
Hoeft, Det.	199	176	70	124	14	7	3.21
Ramos, Wash.	103	91	28	26	4	5	3.23
Turley, N.Y.	208	138	132	180	13	12	3.29
Feller, Cle.	79	63	30	22	4	4	3.35
Schmitz, Wash.	145	157	45	42	6	8	3.48
Trucks, Chi.	162	157	52	82	13	6	3.50
Lary, Det	190	195	75	85	13	12	3.51
McD'm'tt, Wash.	135	107	78	66	8	8	3.53
Kucks, N.Y.	122	119	41	54	8	4	3.54
Wilson, Balt.	199	161	75	74	8	17	3.59
Garver, Det.	206	219	59	77	11	13	3.76
Birrer, Det.	76	71	26	27	4	3	3.91
Gromek, Det.	165	170	32	66	11	10	3.98

NATIONAL LEAGUE
CLUB BATTING

CLUB	AB	R	H	HR	Rbi	Pct.
Brooklyn	4492	749	1231	182	701	.274
Cincinnati	4725	674	1273	166	641	.269
Milwaukee	4616	653	1210	166	611	.262
St. Louis	4564	567	1186	121	529	.260
New York	4545	567	1166	143	536	.257
Philadelphia	4485	606	1146	118	567	.256
Chicago	4640	565	1147	149	537	.247
Pittsburgh	4510	485	1109	74	457	.246

CLUB FIELDING

CLUB	G	PO	A	E	DP	Pct.
Philadelphia	135	3594	1281	88	97	.982
Brooklyn	132	3567	1434	111	140	.978
New York	133	3608	1472	119	131	.977
Cincinnati	138	3683	1553	134	154	.976
St. Louis	133	3534	1419	124	138	.976
Chicago	137	3671	1537	132	135	.975
Milwaukee	134	3612	1367	134	133	.974
Pittsburgh	134	3578	1528	146	146	.972

Triple plays—New York, Chicago, Milwaukee, Pittsburgh.

INDIVIDUAL BATTING
(100 at bats or more)

Player, Club	AB	R	H	HR	Rbi	Pct.
Newc'be, Brklyn.	108	16	38	6	20	.352
Ashburn, Phil.	460	80	155	3	37	.337
Cam'n'la, Bkln.	403	78	133	32	102	.330
Kluszʼski, Cin.	545	101	173	44	102	.317
Snider, Bkln.	475	114	150	41	127	.316
Furillo, Bkln.	455	74	142	23	81	.312
Post, Cin.	542	102	167	34	99	.308
Bell, Cin.	554	78	170	24	85	.307
Aaron, Mil.	525	91	161	25	97	.307
Lynch, Pgh.	245	39	75	5	27	.306
Mays, N.Y.	496	102	151	40	96	.303
Musial, St. L.	488	84	148	26	93	.303
J. O'Brien, Pgh.	215	17	65	1	18	.302
Moon, St. L.	523	77	157	17	67	.300
Logan, Mil.	515	85	153	12	68	.297
Burgess, Cin.	380	62	113	19	63	.297
Ennis, Phil.	490	77	145	27	110	.296
Bridges, Cin.	125	17	37	1	15	.296
Mathews, Mil.	430	92	127	35	89	.295
Mueller, N.Y.	517	49	152	7	69	.294
Long, Pgh.	350	49	103	14	64	.294
Rhodes, N.Y.	163	29	48	5	28	.294
Banks, Chi.	534	87	156	40	101	.292
Burbrink, St. L.	130	8	38	0	11	.292
Baumholtz, Chi.	237	21	69	1	22	.291
Virdon, St. L.	466	55	135	16	65	.290

PITCHING
(75 innings or more)

Pitcher, Club	IP	H	BB	SO	W	L	ERA
Freeman, Cin.	77	80	27	29	6	3	2.34
LaPalme, St. L.	89	73	31	36	4	3	2.53
Schmidt, St. L.	83	60	49	49	4	4	2.60
Erlinger, N.Y.	84	74	27	41	5	2	2.68
Jeffcoat, Chi.	90	90	34	31	6	6	2.70
Buhl, Mil.	190	157	101	110	13	9	2.94
Meyer, Phil.	101	66	59	86	6	10	2.94
Pace, Pgh.	113	109	35	72	5	5	2.95
McCabe, Bkln.	213	197	36	131	19	4	3.00
Johnson, Mil.	90	74	53	49	4	6	3.10
Friend, Pgh.	155	148	42	74	9	8	3.25
Law, Pgh.	186	194	58	77	10	8	3.29
Rush, Chi.	201	173	59	117	11	9	3.31
Dickson, Phil.	193	171	62	79	11	8	3.31
Nuxhall, Cin.	115	99	71	82	15	10	3.52
Labine, Bkln.	128	111	48	62	8	5	3.52
Minner, Chi.	142	156	44	45	9	8	3.55
Hearn, N.Y.	207	203	61	80	14	14	3.57
Spahn, Mil.	207	215	54	93	13	14	3.57
Klippstein, Cin.	106	98	46	61	6	6	3.57
Antonelli, N.Y.	202	177	71	121	11	16	3.66
Crone, Mil.	111	97	34	59	7	9	3.65
Spooner, Bkln.	86	68	37	64	7	5	3.66
Collum, Cin.	132	128	36	48	9	8	3.68
McCall, N.Y.	72	72	25	42	5	5	3.73
Kline, Pgh.	118	126	72	41	6	11	3.74
Erskine, Bkln.	162	134	61	79	10	7	3.78

Truman Denies Ill Health and Tells of Speech Plans

KANSAS CITY (AP) — Harry S. Truman has spoken out on two matters—his health and his speaking engagements.

* * *

First, he refuted any insinuations that he was in ill health.

Second, he is not withdrawing from an active role in the forthcoming Democratic campaign, but wants his speaking engagements spaced out a little more.

His comments came after he had been asked about a report from Springfield, Ill., that he had decided to snub two California fund-raising dinners because he was "sore" at Edwin S. Pauley, former treasurer of the Democratic National Committee.

As to the latter he said:

"There is not a word of truth to the story."

"There has been absolutely no change in the relationship betwen Mr. Pauley and myself.

"We've always ben friends. I will stand by Pauley just like I stood behind Dean Acheson."

TALKS ABOUT TALKS

The former president said he talked this morning by telephone to Paul Butler, chairman of the Democratic National Committe, about the two California speeches.

"I told Butler that we're going to have to space out these meetings a little more, that I'll have to have a couple of weeks rest between them."

Truman then laughed and explained he wanted "to stay in shape so that I can go stronger when the campaign gets hot" next year.

He indicated he wanted to limit himself to two speaking engagements a month.

* * *

"There is nothing wrong with me physically," Truman told newsmen. "There is no mystery to my condition. It's just that I am 71 years old instead of 50. I wish I was 50 again."

Find Evidence of Ancient Life

Crew Unearths Proof of Indian Village Dating to 1100-1200 A. D.

WAYNESBURG, Pa. (AP) — An archeological crew has dug into the soil of Greene County and come up with proof that an Indian village existed in the area as far back as 1100 or 1200 A.D.

* * *

Dr. William J. Mayer - Oakes, field archaeologist of the Carnegie Museum in Pittsburgh, said evidence of the Indian civilization was found on the farm of Richard Varner.

Mayer-Oakes found evidence of "house patterns" and pits for the storage of food and the disposal of garbage. He also found six fairly intact skeletons, knees bent against chest.

* * *

Indians lived in the same area in the 16th and 17th centuries also, Mayer-Oakes said. He detected the two different civilizations because of difference in pottery specimens. One kind of pottery had been tempered with shell, indicating it came from the earlier group. The second kind of pottery had been tempered with limestone, indicating it was of the more recent group.

Four or five Indian villages existed in this territory according to Dr. Paul R. Stewart, president of Waynesburg College. Dr. Stewart, who aided Mayer-Oakes, said existence of the other villages is indicated by items of the surface at other sites. The project is part of piecing together Indian culture in the Ohio River valley.

* * *

Waynesburg is about 50 miles south of Pittsburgh and only a few miles from the West Virginia border.

THOUSANDS SAY — The Pontiac Press Classified Ads (sell or rent) FAST! Call FE 2-8181 for an ad-writer.

MEN BOWLERS WANTED
Auburn Heights
Tuesday Nights
Lions League
Starts Sept. 6th
FE 3-9503

Your Watch
- Cleaned
- Adjusted
- Regulated

$4.50
Expansion Watch Bands
Ladies'—Men's
Special **$1.95**
Georges-Newports
Jewelry Dept.

THE BERRYS by Carl Grubert



But They Can See With Their Hearts

AKRON, Ohio (AP) — Harold and Georgia Hathaway couldn't hear the music, nor could they see the dancing. But there was singing in their hearts. . . and they knew when to applaud.

* * *

Their hands touching, the blind and deaf couple sat through 18 acts of a benefit show last night for their normal six-months-old son Clarence.

Planned by friends and held in an amusement park skating rink, the amateur performance drew about 400 adults and children and raised some $500 for the red-haired, blue-eyed, chubby little boy.

* * *

Clarence, the object of a court custody dispute a few weeks after his birth last February, gurgled, smiled and dozed through the evening.

While a neighbor took charge of Clarence, the Hathaways chatted by themselves — by pressing and writing on each other's hands.

Loud applause greeted each of the singers, dancers and musicians. The Hathaways, feeling the vibrations, joined in the clapping.

* * *

It was almost six months ago that welfare authorities, suggesting the Hathaways might not be able to care for Clarence in an emergency, asked a ruling from Juvenile Court.

The baby's 51-year-old father is completely blind and deaf. His mother, 32, can barely make out light and darkness with one eye and until recently, was thought to be completely deaf.

* * *

But the couple, married about two years, wanted desperately to rear the child in their small brown frame cottage in nearby Stow, and the court decided in their favor.

People here and elsewhere admired the couple's pluck and offered help. A bank account was started for Clarence.

* * *

Recently Mrs. Hathaway — who stands not much over five feet — was found to have a bit of residual hearing. A new hearing aid enabled her to make out the baby's cries. Adjustments of the instrument are still in progress, and doctors are hopeful she can benefit from it and a program of hearing therapy.

The Hathaways' world is sightless, but not dark. It is lighted by love of a baby and of their friends. Harold Hathaway wrote on a reporter's palm:

"I know that everything is going fine. I am very happy."

WHAT'S MY LINE?

INSTRUCTIONS: Each word is related to my work. Unscramble as few as possible to guess my line. Answer appears under arrow, reading downward.

I AM A . . . . . ▼



1 TYDSU
2 CUTNO
3 ACTF
4 TASSUT
5 AMTE
6 TASTE
7 RACHT
8 GIRFUE
9 CUVER
10 PIONT
11 PHAGR
12 DNERT

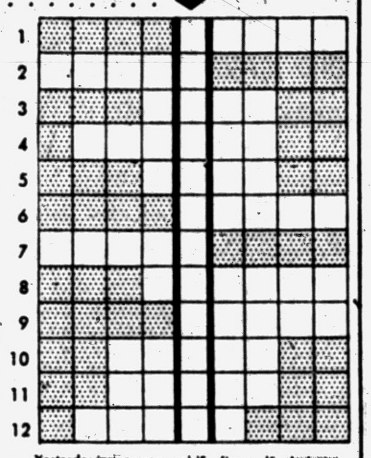

Yesterday's answer: cabIE, fLoor, lEvel, leVer, baIAnce, shafT, dOwn, contRol.

© 1955 What's My Line, Inc.

9-3

Spectograph Aids U. M. Scientists in Study of Sun

DUBLIN, Ireland (AP)—University of Michigan scientists told the International Astronomy Conference they have made a long stride toward determining just how the sun is put together.

* * *

Dr. Leo Goldberg, head of the University Astronomy Department, said a new spectograph developed at Michigan is undoubtedly the most powerful in the world. He suggested it may revolutionize the study of the sun.

The spectograph—enabling astronomers to analyze the rays given off by the sun in more detail than ever before—is the creation of Dr. Robert R. McMath. He worked on it with two associates, Dr. Orren C. Mohler and Dr. A. Keith Pierce.

For centuries astronomers have been trying to find out the exact chemical composition of the sun. One of the mysteries is the flares—short-wave fadeouts—that shoot out from the sun.

"We are excited about the possibilities of this new spectograph," said Dr. Goldberg. "Once we find out how the sun is put together, we would be in a position to understand why there are these eruptions of storms on the surface.

"It opens up a whole new world in studying the sun," he added.

Crash Kills Woman, 71

HOWELL (AP) — Mrs. Josephine Austen, 71, of Howell, was killed Wednesday when a car driven by her husband, Almon, 73, and another automobile collided on U.S.16 three miles east of Howell. The husband was hospitalized, but the other driver, Richard Remus, 24, of Howell, escaped injury.

Inland Waterway Is Long

ST. LOUIS — The inland-waterway system of the United States now comprises 28,996 miles of navigation channel. There are 22,600 miles of improved channel and 8,300 miles with a channel depth of 9 feet or more. The modern tow is designed for a 9-foot draft, which is considered standard.

DO YOU KNOW? Yes do you know it's easy to make money through The Pontiac Press Classified Ads? Call FE 2-8181 for an ad-writer.

Bureau Even Hands Out Money

Deserving Comrades Get Titles, Medals From Reds

BERLIN (AP)—Communist East Germany has established a new bureau to parcel out a reward fund for favored sons of the regime. Those who qualify are on easy street for some time.

It works this way: President Wilhelm Pieck at periodic ceremonies decorates Communist faithful for all sorts of achievements. Some are Heroes of Labor. Others are recognized for having performed some service for the party.

The medals themselves aren't worth much and as far as the public is concerned, the whole thing is honorary. But the "hero" is quietly handed a check, a notice of bank credit or sometimes even cash. The sums range pretty high.

There are about 40 different "titles" in the system, and the prize money ranges from 5,000 marks for a Hero of the Railways up to as much as 100,000 marks for the National Prize. The average monthly wage in East Germany is 400 marks.

Party leaders are decorated sometimes just for reaching their 50th or 60th birthday. They get the Karl Marx or the Fatherland order. The prize money attached ranges from 20,000 to 80,000 marks, in any case enough to buy a plush villa.

There are other awards for government officials, top men in the police and artists.

PONTIAC MOTOR CREDIT UNION
4% Paid on Savings
Loans for Worthwhile Purposes. All Pontiac Motor Workers Eligible
850 Joslyn St. FE 2-0296
4393 Dixie Highway. OR 3-4089

INSURANCE
THATCHER, PATTERSON & WERNET

SPECIAL PURCHASE
PLASTIC COATED FIBRE SEAT COVERS
$10.95



Just arrived! All coated fibre, full fashioned, fully guaranteed, brand new seat covers. Exciting new patterns and colors.

Installation Extra **Late Model Styles $2 More*

MARKET TIRE CO.
77 W. Huron St. Open '9 to 9' FE 8-0424



2% Current Rate

INSURED SAVINGS

To $10,000 by Federal Savings and Loan Insurance Corp.

SAVE by MAIL

A Convenient Service to Shut-Ins or in Bad Weather

LABOR DAY

We salute the working men who have made our everyday life easier and more plentiful! We, too, have helped Labor in its vital role . . . by making available to the workmen citizens of this community . . . all our varied facilities. Home financing . . . Savings Plan . . . Home Planning Room and Counseling. Each of these is a link in the progress story of American Labor.

Pontiac Federal Savings

Downtown Branch
16 E. Lawrence St.

New Home Office
761 W. Huron St.

Rochester Branch
109 Main Street

Canning is Hard Work...
but you can **FREEZE** *with ease!*
Let's compare—

12 STEPS FOR CANNING

1 Wash and hull berries
2 Prepare syrup
3 Sterilize jars
4 Place berries in jars
5 Cover with boiling syrup
6 Remove air bubbles; adjust lid and seal
7 Place in canner
8 Process for specified time
9 Remove from canner; readjust lids; cool
10 Test for tight seal
11 Label and date
12 Arrange on shelves

ONLY 6 FOR FREEZING

1 Wash and hull berries
2 Combine berries with sugar
3 Place in container
4 Close container
5 Label and date
6 Place in freezer



HOT WEATHER NOTE
None of these operations requires heat.

you'll love an

ELECTRIC home freezer

Freezing foods, instead of canning, leaves the kitchen cooler. A freezer is wonderful in other ways, too. Foods hold their fresh, natural color and flavor. They keep their vitamins and minerals. With a variety of home frozen foods on hand, meal planning's easier in every way—entertaining is less of a task.

BE MODERN— LIVE ELECTRICALLY

SEE YOUR DEALER

or
Detroit Edison

Japanese Need U.S. Air-Naval Protection

NEW YORK (INS) — Foreign Minister Shigemitsu is convinced Japan will build within a few years a defense force capable of guarding her against possible Communist aggression without U.S. ground troops.

He feels, however, that it will be necessary to rely for some time to come on American air and naval protection against attack.

* * *

This was revealed by highly placed informats as Shigemitsu wound up the first day of a four-day viscit to New York following talks in Washington with Secretary of State John Foster Dulles.

Shigemitsu explained to American officials that to achieve military self - sufficiency Japan must be able at the same time to boost her standard of living and obtain a livable national economy.

Although he has said little publicly, Shigemitsu privately has told Americans, both officially and unofficially, that easing of tensions in Europe forcasts a continuing rise of Red action in Asia.

He has added, however, that war in either Asia or Europe is a long way off.

WANTS RED TREATY

He has told intimates that while Japan is sincerely interested in working out a formal peace treaty with Russia she has no intention of making any compromises which might endanger U.S. - Japanese relations.

Sources who have discussed Japan's foreign problems with him at length say Shigemitus is aware of Soviet efforts to jockey Japan into a position of non-alliance with the West as the price for a treaty.

This price, the foreign minister has explained, is too high. Shigemitsu has reported that the Japanese have refused at the London peace talks to concede the validity of Russia's title to the islands she occupied north of Japan after less than two weeks of war.

He also has told these friends that Japan has made it clear that Russia's claims to two small islands close to Japan's northern shores—the Habomais and Shikotan—are not justified and that Japan wants them back now.

DISCUSSES FORMOSA

The Formosa question is one that Shigemitsu has discussed at length on his current visit to the U.S. He has taken the stand that should the Reds gain control of the Nationalist-held bastion the peace of all Southeast Asia would be in immediate jepardy.

It was revealed, for example, that Shigemitsu told Dulles in Washington the Asiatic situation would deteriorate into confusion if the U. S. ceased supporting Formosa without consulting her allies before considering such a step.

Even then, he warned, the loss of Formosa to the free world would be a fatal blow to the basic strategic position of the U.S. in Asia.

Shigemitsu also has told his closest advisers that he and Dulles were in "complete agreement" on the fact that while world tensions are easing nothing has yet arisen which should cause either country to relax its defense efforts.

On his first day in New York, Shigemitsu spent the afternoon at the U.N.

He conferred with Secretary General Dag Hammarskjold on Japan's intentions of pushing her efforts to gain U.N. membership this year.

Longer, Wider Trend Seen in New Lincoln Models

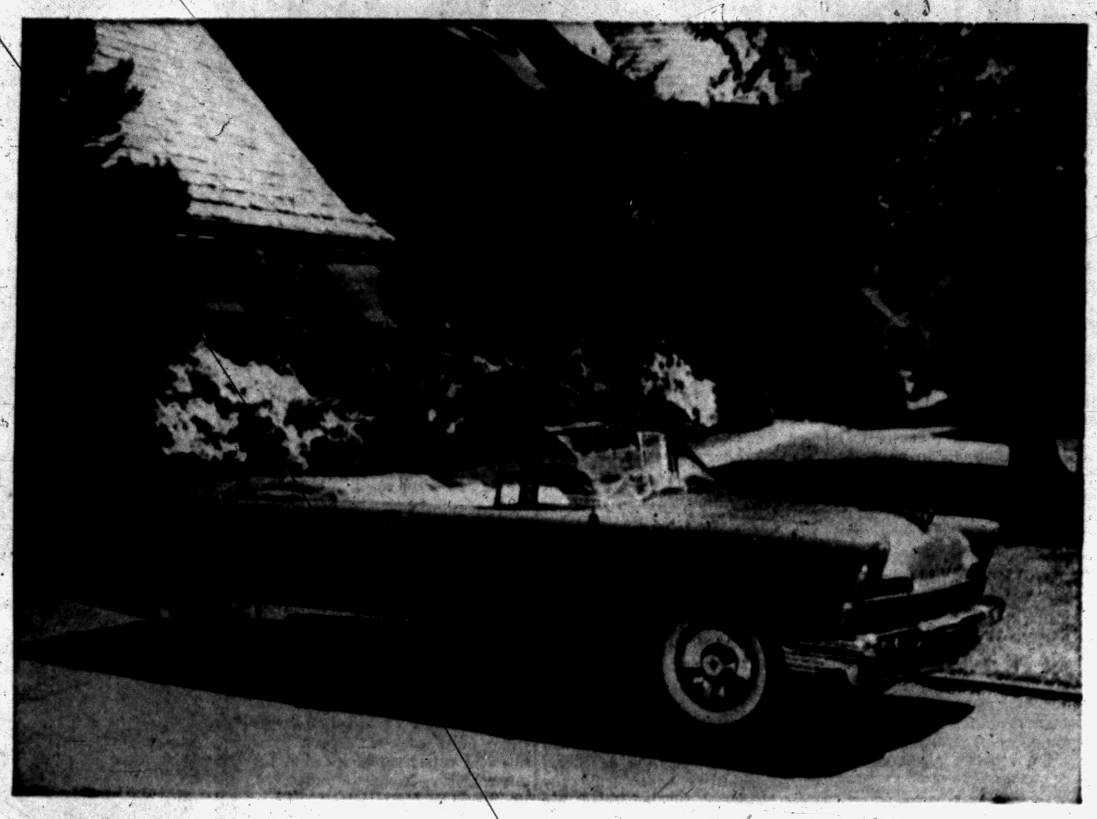

LINCOLN FIRST TO SHOW '56 CARS — First on the market with 1956 model automobiles is the Lincoln Division of Ford Motor Co. The line will go on display in dealer showrooms Sept. 16. Shown above is a convertible in the Premiere series, a new higher priced series. The 1956 Lincolns are seven inches longer, two inches wider and more than two inches lower over-all than the 1955 models. A new engine develops 285 horsepower with a compression ratio of 9 to 1. New safety features include seat belts, safety door locks and a newly designed steering wheel. Both body and chassis are newly designed. Cars will be shown here by Central Lincoln-Mercury Sales, Inc., 40 W. Pike St.

Veterans' Group Chooses Chief

Boston Lawyer Elected National Leader by VFW Members

BOSTON (AP) — The Veterans of Foreign Wars have elected Timothy J. Murphy, 45-year-old Boston lawyer who served as a line officer on an escort carrier in the Pacific in world War II, as its commander-in-chief for the next year.

Murphy succeeds Merton B. Tice of Mitchell, S. D.

Other officers elected include Cooper T. Holt of Chattanooga, Tenn., 30, a World War II infantryman and U. S. Postal Service employe, as senior vice commander; Sverre Roang, Edgerton, Wis., judge advocate general; Dr. Farris Evans, Wichita, Kan., surgeon general; Robert B. Handy Jr., Kansas City, Mo., (re-elected) quartermaster general; the Rev. Leonard T. Goode of New Haven, Conn., national chaplain.

* * *

Murphy, member of a Boston law firm and resident of Boston, belongs to the Quincy, Mass., VFW post. He has three children, the eldest a student at Notre Dame.

A graduate of Northeastern University in Boston, Murphy has served as an assistant Massachusetts attorney general and assistant district attorney of Suffolk County (Boston) and formerly served in the Massachusetts legislature. He holds a Naval Reserve commission as lieutenant commander.

Army Assigns General to Head Forces in Italy

WASHINGTON (AP) — The Army has assigned Brig. Gen. John H. Michaelis, onetime aife to Gen. Eisenhower, to Italy. Michaelis is expected to command the U. S. forces there.

Michaelis was noted in World War II as the commander of a regiment in the airborne assault in Holland, and in the Korean War for his two battlefield promotions and a Distinguished Service Cross for heroism under fire.

A native of San Francisco, he now makes his home at Lancaster, Pa.

Jets Take Battle Stations on Formosa Outpost Line

TOKYO (AP)—F86F Sabre Jets of the U. S. 18th Fighter Bomber Wing began deploying from Okinawa to Formosa today for 30 days of mobility training on the Chinese Nationalist island, the Air Force said.

The move poises the entire striking might of the 18th on Nationalist territory for the second time since the Formosa crisis started. The 18th was on Formosa in force during the Tachen Islands evacuation last winter.

Zhukov Family Picture Squelches 'Hoax' Rumors

DENVER (AP)—Remember those wedding gifts President Eisenhower sent to Soviet Marshal Georgi Zhukov's daughter? Well, the President now has a thank you note from Zhukov and a color photograph of the marshal and his family.

And that, said the White House in telling about it, ought to be a "pretty good rebuttal" of published reports that the Russians perpetrated a whopping hoax on Eisenhower at the Geneva Big Four conference.

* * *

The reports were that Zhukov—he and Eisenhower got to be good friends after World War II—not only had no just-married daughter but apparently no daughter at all.

The 10 by 12 inch handsomely framed photograph which Zhukov, the Soviet defense minister, sent to the President shows two daughters, both appearing to be in their early twenties. And in the accompanying note the marshal points out one of them, blonde Ella, as the girl who was married in July.

The whole episode started during the preceding month at the summit conference in Geneva.

Eisenhower and Zhukov had not seen each other for nearly 10 years when they met at the opening session of the Big Four.

Also on hand for the reunion were Soviet Premier Nikolai Bulganin and Nikita Khrushchev, the Communist party boss.

Khrushchev told Eisenhower that Zhukov had been so eager to see him again that the marshal passed up staying on in Moscow for the wedding of his daughter, Ella.

That evening the President was host to Zhukov and other members of the Soviet delegation at dinner. It was there that Eisenhower gave Zhukov two wedding gifts for the daughter—a portable radio and a pen inscribed with Eisenbower's name.

* * *

And it was a couple of weeks later that reports began to get into print that there actually had been no wedding, and that Zhukov apparently had no daughter.

The photograph of Zhukov and his family and the marshal's note to the President add up to a "pretty good rebuttal" of those reports, Hagerty told newsmen yesterday at Eisenhower's vacation headquarters here.

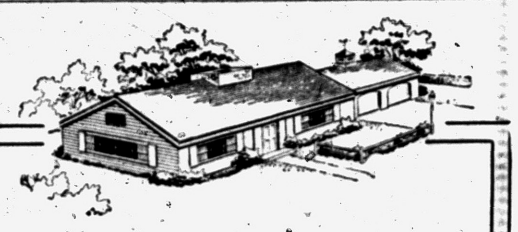

To Keep It Bright and Shining Use

PONTIAC PURE HOUSE PAINT

Always Your Best Buy ONLY $5.95 Gal.

PONTIAC PAINT Mfg. Co.

17-19 S. Perry St. FE 5-6184

Flood Keeps 65,000 Jobless in Northeast

WASHINGTON (AP) — The Labor Department says more than half of some 130,000 workers idled by the recent Northeast floods have found jobs. But it indicated more layoffs may follow completion of cleanup programs.

* * *

Secretary of Labor Mitchell said last night that the bulk of flood-affected workers have returned to their regular jobs or have been employed in rehabilitation work.

Mitchell said states in the flood area reported that, once mop up programs are completed, some workers may again be idle pending full resumption of area businesses.

* * *

The four states reported receiving initial claims for jobless benefit payments from 43,000 workers. These new claims in the flood areas brought a net increase of 31,800 in the national total, as most other states reported declines in claims. Initial claims throughout the nation in the week ended Aug. 27 totalled 200,200.

Largest Oil Exporter

CARACAS — With a current rate of about 2,000,000 barrels of oil a day, Venezuela ranks as the world's leading oil exporter. The country's 1954 exports totaled about 1½ billion dollars, of which about 96 per cent was oil. Exports of petroleum are the third largest export trade in Latin America.

Finding of Ancient Bones Opens New Science Door

LAS VEGAS, Nev. (INS) — A primitive man proved a new chapter for the anthropologists' notebook recently because he couldn't quite finish his meal of fresh camel bones.

This man, who probably once roamed in all fours over the same area which now houses the glistening gambling spa of Las Vegas, scraped the meat off the bones with a piece of flint.

And when he threw them down, history set in.

The bones were then discovered with the scrapings still on them, by scientists from the Southwest Museum in Los Angeles almost 23,800 years later—in 1955 A. D.

The important discovery was made in the lake area near Las Vegas and thrust back some 12,000 years in the calendar of time the officially-recognized habitation of man on the American continent.

ONCE A LAKE

The scientists believe the entire Las Vegas area was covered by a vast lake upon whose shores once roamed elephants with 10-foot tusks, little horses the size of dogs — and, of course, camels.

M. R. Harrington, curator of the museum, said before the important discoveries that man's residence in America dated back only about 11,000 years.

He said dating of the bones and other material relating to early man's presence at the scene was accomplished with the new Carbon 14 Method, a measurement of radioactivity. This recognized principal dating ancient events placed the charcoal's age at 23,800 years.

Many deposits of charcoal mixed with the bones of camels, bison, mammoth elephants and horses were located in a wide area.

MYSTERY TO SCIENCE

The expedition dug up a number of extinct Pleistocene animals obviously done in by human instruments, although how the early people killed the huge animals still remains a mystery to the scientists.

They speculated that the hunters may have used bits of sharpened bone as no stone arrow or spear heads were found.

The scientists think the fresh water lake originally covered the modern city of Las Vegas with many feet of water. Traces of microscopic softwater shells throughout the area bears up this theory.

And although the date of 23,800 years sounds remote, the Nevada Man is just a freshman alongside the skeleton remains of the Lei-anon Man, found in 1948 by the Boston College-Fordham University expedition.

That early creature dated back approximately to 75,000 B.C.

Not content with findings of the recent expedition, Harrington and his staff plan another jaunt to Nevada in the fall — and even seasoned Nevada gamblers won't give odds as to what miracles the history-seekers will uncover.

Polio Threat Delays Opening of Schools

BOSTON (AP) — More than 70 Massachusetts school committees —faced with mounting parental anxiety over the polio situation— have postponed school opening dates despite state health officials' advice to the contrary.

* * *

School boards, most of them in eastern Massachusetts, continued to hold emergency meetings, prompted not so much by fear that opening on time would help spread the disease but by growing pressure from parents.

Parochial schools in general followed the decisions of the local boards and several private schools and academies announced later dates for fall registrations.

'Ere, Now, You Blokes, Bring the Ruddy Pup 'ome

LONDON (AP) — Constable Bingham found a terrier dog crouching in a doorway near London's busy Trafalgar Square last night and took it to the police station.

A short while later the station house phone rang and an irate woman complained "I put my dog out for an airing on the doorstep and someone saw one of your policemen steal it."

TODAY'S ASSIGNMENT FOR:

JUNIOR EDITORS



DENMARK—6

The Storks of Ribe

Before our Junior Editors start back to America they visit Ribe, the oldest town in Denmark, where storks walk around the streets fearlessly.

The stork isn't as common as he used to be, but in Ribe as elsewhere in Europe it is considered good luck to have one roost on your roof. People put up old wagon wheels and wooden platforms on their houses to encourage the storks to nest.

In the spring, the father stork shows up first to examine his old nest and make sure all is in order for another season. The mother stork arrives a little later and lays her white eggs.

Storks usually stand on one leg and Danish children have a song saying "What did you do with your other leg?"

To add the stork to our collection, color his legs and bill red (leaving his body white and wingtips black), paste the page down on cereal box cardboard, and cut out the pieces carefully. Now if you will fold the bottom of the nest forward along the dotted lines, and fold the two side panels backwards you can stand the stork behind the nest. To give him his missing leg, cut through the black slot beneath his wing, and insert the shank of the separate leg. Now he should look as he does in the small drawing.

Monday: Backyard Fun

President's Laboratory Scans Suspicious Mail

WASHINGTON—The White House has a laboratory with examining devices of all kinds, such as fluoroscopes, X-ray machines, and infrared cameras.

Here packages to the President are photographed so that if one later blows up, authorities will have a photo of the cover.

A package considered possibly dangerous is taken to an isolated place, pulled apart by grappling hooks, and examined by remote control.

$1 Bill Costs One Cent

WASHINGTON — Paper currency costs the United States Treasury about a penny a bill to produce. All the nation's paper money bears the portrait of a former president or secretary of the Treasury except for the $100 bill, which honors Benjamin Franklin.

MR. and MRS. HOMEOWNER *DON'T PAINT YOUR HOME!! THOSE WHO KNOW*

USE CAST-O-STONE

Cast-O-Sone is nature's own product — so now instead of painting or siding your home take advantage of turning your home into one of stone-lasting beauty and value.

Make your dreams come true! Let our designers show you a design which will fit the architectural lines of your home at no obligation or cost.

Regardless of whether you have a brick—frame—stucco siding or a block home.

Cast-O-Stone is a genuine pulverized-stone re-formed to fit the individuality of your home.

More complete Cast-O-Stone homes than any other type — there must be a reason.

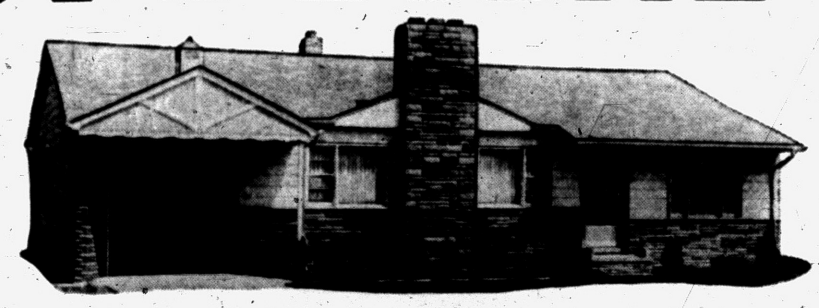

NOW YOU CAN GET the LUXURY of STONE for YOUR HOME

CAST-O-STONE ends painting forever — So throw away your paint brushes. Call now for FREE estimates. Lowest price ever.

Prices Starting at

$319 NO MONEY DOWN



20-YEAR GUARANTEE

NOT A NAIL-ON SIDING — NOR A — DYED CEMENT PUT ON LIKE TILE

CALL ORlando 3-9081 for Free Estimates TODAY!

- FIRST PAYMENT IN SEPTEMBER!
- BANK TERMS – UP TO 5 YEARS!

BUY THE BEST "COSTS NO MORE"

CAST-O-STONE

2536 DIXIE HIGHWAY

OPEN SUNDAY 10 TO 6

IN BUSINESS 20 YEARS

MAIL COUPON TODAY

CAST-O-STONE CORP.
2536 Dixie Highway, Pontiac, Mich.

Name .....

Address .....

City ..... Phone .....

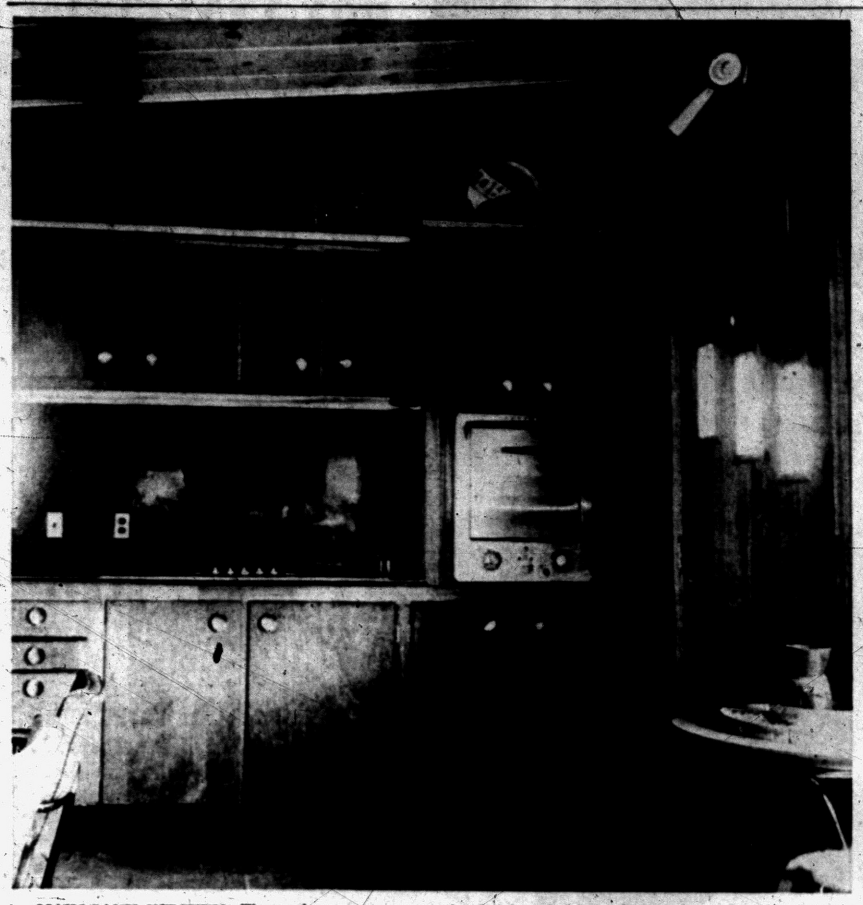

MAHOGANY KITCHEN—The mahogany veneer cabinets blend in perfectly with the mahogany paneling above. Part of the red cedar beam extending the full length of the house shows in this picture. The light over the door is directed on the kitchen area and into the living area.

background for LIVING

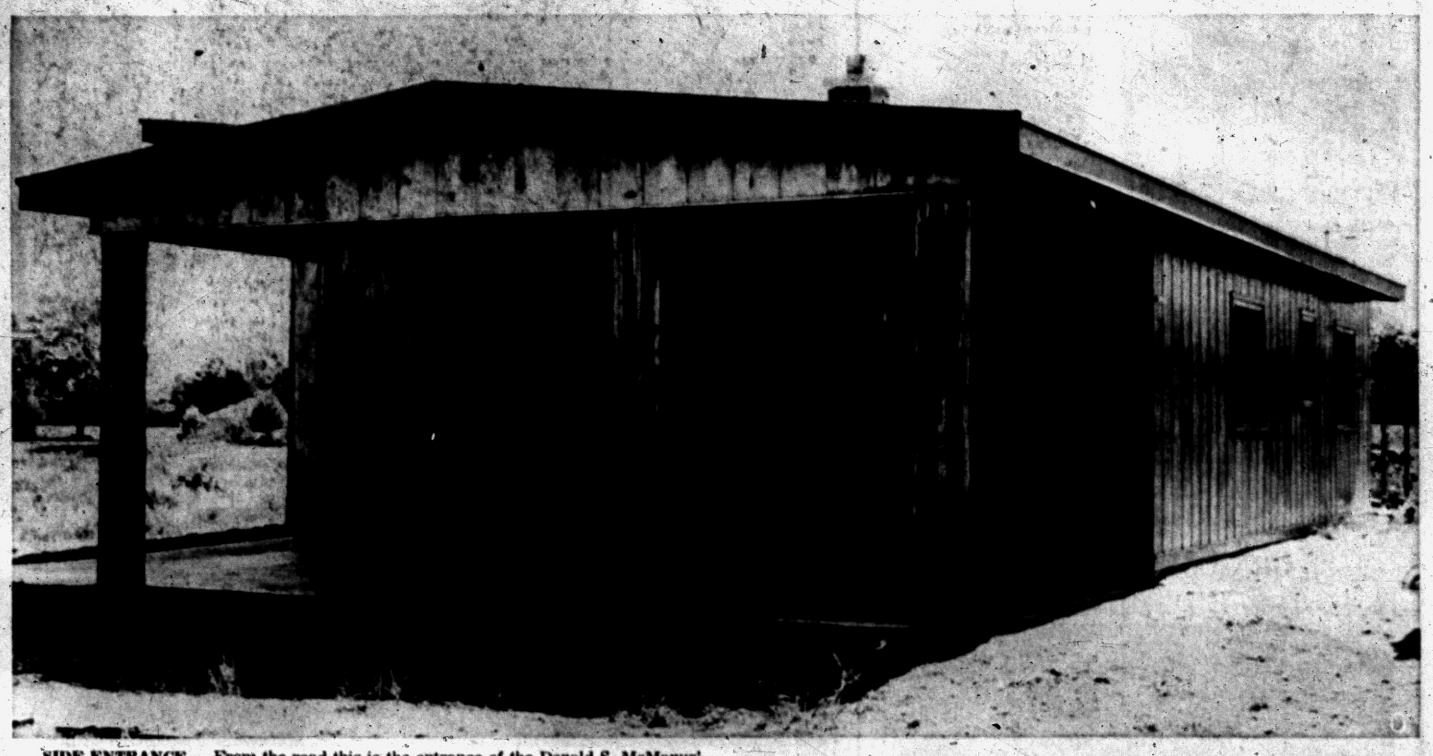

SIDE ENTRANCE — From the road this is the entrance of the Donald S. McManus' home on Leota street near Pleasant Lake. The house is built of red cedar and finished with a log cabin stain.

Pontiac Press Photos

Your Neighbor's House

Small Modern Home Ideal for Couple

By JANET ODELL

If a modern home is what some architects describe it—"a home designed for efficient, friendly living"—then the small red-cedar home of Mr. and Mrs. Donald S. McManus is a truly modern home.

Shortly before "Sam" and Ella Ann (Vaughan) McManus were married a little over a year ago, they bought what was then a shell of a house. Just off Elizabeth Lake road on Leota Street, the house overlooks Pleasant Lake. A horseshoe shaped canal runs past the front of the lot, giving easy access to the lake.

In the intervening months, finishing their home has been the major "do-it-yourself" project of the McManus'. Since both of them have full-time jobs, they have had to fit their homework into whatever spare hours they had. Today they have a complete home consisting of a large living room-kitchen, two bedrooms, bath and utility room.

Designed by John J. Dyer Jr. of Royal Oak and built by him and his father, John J. Dyer Sr., the house was something of an experiment. The Dyer's are specialists in building log cabins. About a dozen of these Contemporary Lakeside homes are scattered from Algonac to Adrian.

There is no plaster in this house. All walls and ceilings are wood paneled. Running the full length of the house is a red cedar beam. This same material is used for the handmade front door. The exterior wood is finished with a regular log cabin finish.

In order to give a feeling of freedom and space in the living area, the McManus' changed the original plans to eliminate any dividing walls. The flat stone fireplace with its thick sandstone mantle dominates one end of this room. The efficient kitchen fills the other end.

The walls in the living room are finished in Philippine mahogany paneling, trimmed with light birch molding. Together they make a pleasant contrast in color. The ceilings, both here and in the bedrooms are of knotty pine. Above the five rows of three windows each a 20-foot valance of California redwood conceals the indirect lighting.

SILVER AND BROWN KITCHEN

Even the kitchen cabinets are mahogany veneer with stainless steel handles. The stove top, wall oven, and double sink are all made of stainless steel. Mrs. McManus has further carried out this silver-and-brown theme with a steel canister set and paper towel holder. Black Carlon on both counter and wall do away with a "kitcheny" look.

The living area is an informal relaxed sort of room.

The Lawson-type sofa faces the bank windows which frame a view of lawn and water. The view sometimes includes the couple's German short-hair dog peering wistfully through a lower pane of glass. Next to the window and in position for easy conversation is a deep armchair covered in salmon wool with a thread of gold running through it. The sofa is covered in greige, also with a metallic thread.

"With both of us having large families who like to come for visits, we need a large dining room table and plenty of chairs," explained Mrs. McManus, "Sam made the table from a solid door and some wrought iron legs." She went on to say that a wrought iron armchair covered in gray plastic was so comfortable to sit in that they purchased more for dining room chairs. The latter have red or green seats. The gray chair has a matching footstool.

HOUSEKEEPING KEPT EASY

Treatment of the floors and windows have been designed to keep housekeeping easy. The floors throughout the house are vinyl asbestos tile. The living area has dull gold tile bordered in black; to mark off the kitchen section there is one row of this black tile. The bedroom floors are red, the bathroom black. There are no glass curtains to be washed and ironed. Matchstick bamboo drapes hang at all the windows.

Although small, the bedrooms are pleasant. The master bedroom is paneled in a narrower version of the same Philippine mahogany that is in the living room. The guest room is done in knotty pine and has an entire wall of closets.

Rather than choosing wallpaper for the upper part of the bathroom walls, Mrs. McManus decided on the wood paneling here also. Red marbleized tile protects the rest of the walls. Bathroom fixtures are gray.

Instead of ceiling lights, there are plenty of outlets for lamps, a concealed light above the kitchen sink and two wall spots that can be directed where desired.

As in most homes, there are still things to be done. Plans are in the making for enclosing the carport next summer for an outdoor living room. The McManus' own four lots and expect someday to expand the house.

Meanwhile, it is a livable, comfortable home for two working people. It demands a minimum amount of upkeep and gives big dividends in relaxation and pleasure.

Home Ornaments Now Appearing Under Disguise

NEW YORK (INS)—Home ornaments are coming out in disguise these days—like the television light that looks like an old-fashioned phonograph.

The item was on display at the registered California gift exhibit in New York. A light is built into a pottery and wood imitation phonograph, complete with horn-shaped speaker. The base is finished in birch or mahogany, and the pottery phonograph comes in pink, green, yelow or white. The light is recessed in the top of the phonograph, as is a section designed to hold a plant.

Also in disguise was a desk pen holder, which hides behind a black, tube-metal cat. The cat not only has whiskers, but also a little pink ball for a nose.

They are ordinary glass bowls of various sizes, decorated by brass tubing twisted around the outside into a stylized version of a fish or a turtle. They are useful, decorative, and brass is one of the most popular metals in home furnishings today.



PEACEFUL VIEW—The wrought iron furniture used in the living room is silhouetted against the front windows. Though sturdy, the armchair at the right has an airy look about it. The matchstick drapes are pulled tight to let in the sunlight.

Make It Blend In

An air-conditioner need not be a stumbling block to your decorating scheme. Make cafe curtains for your window with the lower curtain shaped to fit around the cooling unit. Cover your air-conditioner with the same fabric as the curtain or paint it to match.



OUTSIDE, LOOKING IN — From the lake side this is the view of the McManus house at Pleasant Lake. The window wall lets in plenty of light and adequate ventilation through the upper corner windows.



A PLACE TO RELAX — Mrs. Donald S. McManus relaxes with a magazine in her pleasant living room. The fireplace in this room is made of pink and white sandstone and black marble. It has a heatilator in it to supplement the furnace heat.

Engage Paint Advisers

In many cities it is now possible to engage skilled painting contractors to paint all the hard-to-reach high places on the outside of a house, while the home owner prepares and paints the lower, easy-to-reach areas. In such cases, the painting contractor usually demonstrates methods of application and advises the home owner on painting procedure.



A MODERN FLOOR — A modern floor, as this one, left uncovered and well polished for beauty and protection, gives distinction to a contemporary room.

Farmers own about 12 per cent of all the passenger automobiles in the U. S.

Cambridge-Harvard university libraries contain almost six million volumes.

Your Dream Kitchen

Custom-Built to Exact Measurements!



Built of Matched Panels of Select Birch
Any Built-in Feature Such as:
THERMADOR RANGES AND OVENS
ELECTRIC DISHWASHERS
VENTILATING HOODS
REFRIGERATORS
FOOD FREEZERS
LAZY SUSANS
COUNTER TOPS OF GENUINE FORMICA OR COVED MICARTA
Finest Quality Modern, Colonial or Contemporary Hardware

We're specialists in designing and building Custom Dream Kitchens and Bathroom Vanities for your new home or to modernize your present home. Prices include complete installation. Estimates free.

Terms Available — See Our Display at
The CABINET SHOP
Open Monday and Thursday Eves. 'til 9
3088 West Huron — Near Elizabeth Lake Road — FE 5-9331

A Step in Beauty
ORNAMENTAL IRON
Corner Columns *Flat Columns* *Concrete Steps*

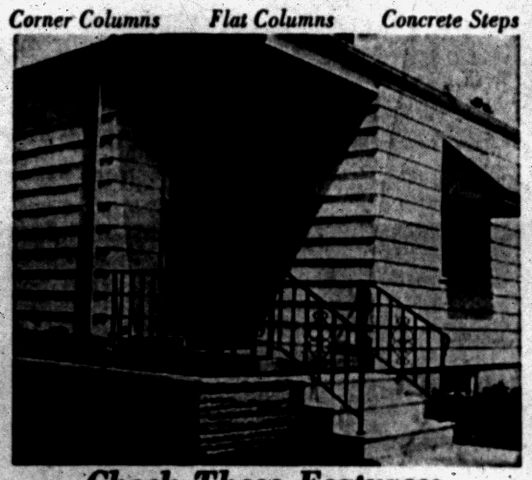

Check These Features:
- Non-Skid to Prevent Slipping
- No Sections to be Forced Apart by Frost or Settling
- Rich Vibra-Packed Waterproof Concrete
- Steel Reinforced

UP TO 42 SQ. FT. OF PORCH SPACE
We Deliver Anywhere
CONCRETE STEP CO.
5380 Dixie Highway — OR 3-7715

NOW IS THE TIME TO DO THOSE
HOME REPAIRS

Armstrong
ADHESIVES
• FOR HOME • FOR SHOP
Both types of Armstrong Counter-top Cements can be used as all-purpose cements. They stick tenaciously to almost any clean, dry surface whether it is hard and smooth or soft and porous. They spread easily, set quickly and bond firmly.

WINDOWS
See our wonderful selection of windows. Andersen Windows, Royal Oak, Gate City Awning Type, Auto-Lock Awning Type, Fabor Windows, Window Walls, Totem, California Contemporary style units with redwood frames.

NEW STYLE ASBESTOS
SIDING SHINGLES
32-inches wide—nailing directly to studs. In all popular colors for a finer selection for you.

Poole
HARDWARE • COAL • BUILDING SUPPLIES
181 OAKLAND — FE 4-1594

Cloth Cleans Enamel

A warm sudsy damp cloth will remove dirt and moisture from the plastic or enamel surface of window air conditioners and to protect them even more, use a creamy kitchen wax rubbed over the surface to give a final smooth finish and help keep them clean longer.

To Buy or Sell Real Estate See
Bateman and Kampson Realty Company
377 South Telegraph
FE 4-0528

ALL kinds



of building materials!

Whether you're building or remodeling you'll find we have all the materials you'll need... at reasonable prices.
Phone Orders Taken
UNION LAKE LUMBER CO.
7234 Cooley Lake Rd.
Phone EM 3-3061

Modern Floors Boast No Rugs

If you are planning a modern room, why not plan a modern floor to go with it — a floor that will be easily maintained and which will require no rug?

Floors of this type, created with man-made materials, are easily laid, can be made distinctive with interesting designs and require no upkeep other than periodic applications of wax. With use of one of the new light-weight electric polishers, a waxing job requires no more effort than running a vacuum cleaner.

These modern flooring materials — vinyl, rubber and asphalt tiles, as well as other types of synthetic floorings—are available now in such a wide range of colors that floors as decorative as the most beautifully patterned rug can be created at small cost. One of the appealing virtues of such floors is that they are permanent and the cost of maintenance is negligible.

Geometric designs are easy to live with and are particularly good for a modern setting. Such designs may be created as a border around the edge of the floor, as a center or in an overall pattern. For a dining room there is no more attractive pattern than a Greek key design as a border, with a plain center in a contrasting color, giving the effect of a rug without the necessity of the upkeep a rug entails.

In more informal rooms, such as playrooms or for a foyer, one might be more imaginative and use an unconventional design depicting the hobby of the head of the house or something with a personal family significance. These new types of floorings are also being used in the bedroom, and with the addition of one or two small area rugs beside the beds and perhaps as an island for lounge chairs are proving practical and livable.

* * *

It is wiser to use the high style colors in the playrooms and foyers and the more subdued hues in those areas where the family will spend the greater part of the time.

Use Hot Sudsy Water to Cut Dish Greases

Dishwashing is a chore that demands plenty of hot sudsy water to cut grease. And even if your hands can't tolerate much heat, you can always rinse the dishes clean in scalding water without even moistening your fingertips.

Stack the dishes in the drainer, place it in the sink and let the hot water play over every dish. By the time the water is drained off, the dishes will be dry without a streak.

LAKEFRONT LOTS
Lake Privilege Lots As Low as $100 Down
Excellent swimming and fishing. Minimum size 75'x300', most larger. Drive out Joslyn 3 miles north of city limits. Turn right on Silverbell Road to salesman on property every day, 11 to 7.
WRIGHT & VALUET
FE 5-0693 — 345 Oakland — FE 5-9441

OPEN **National Homes**
• Barclay
• Avalon
Lake Privileges — Aluminum Windows
Automatic Heat
Youngstown Kitchens
2-Bedroom Home COMPLETE $6,995
3-Bedroom Home COMPLETE $7,100

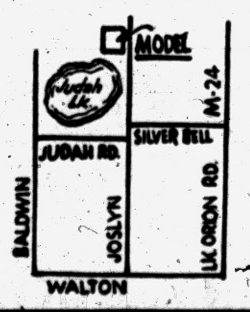

JUDAH LAKE ESTATES

EXCLUSIVE MODERN or CONTEMPORARY Living



Beautiful Devon Brook in BLOOMFIELD HILLS

$37,900
Including Lot—Ready to Move In

Ideal living among beautiful gentle rolling hills. Located half way between Pontiac and Birmingham in Beautiful Bloomfield Township. Transportation to Vaughn School District and St. Hugo Catholic School. Seven minutes to Shopping Center.

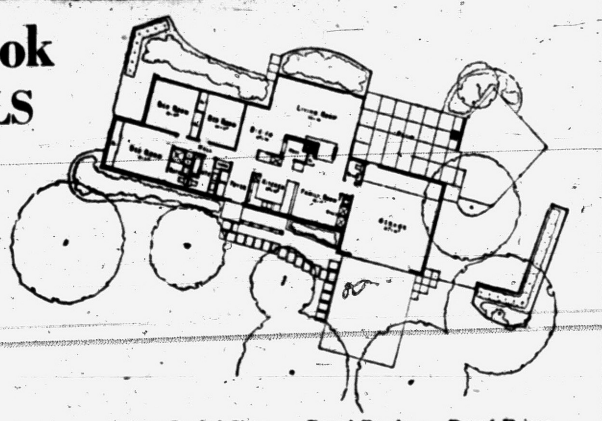

MODEL HOME OPEN
DAILY and SUNDAY
11:00 A. M. to 8:00 P. M.

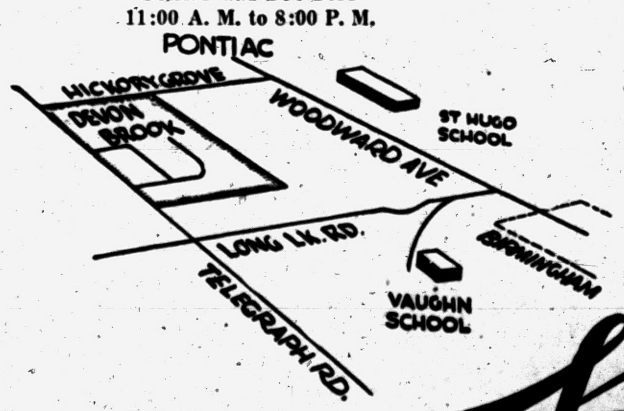

1-Acre Seeded Sites . . . Paved Roads . . . Paved Drives . . . Gas Heat . . . Gas Incinerators . . . Gas Water Heaters . . . Automatic Softeners . . . Built-in Appliances . . . 3 and 4 Bedrooms . . . 2 and 3 Baths . . . Wall-to-Wall Carpeting throughout . . . finished Storage Garages (sub-heated . . . Optional Air Conditioning, Draperies, Furnishings, and Interior Color Coordinates . . . Individual Architectural Designs . . . Subdivision planning by Landscape Architect . . . 3½-foot protected overhang . . . TRI-LEVELS—EXPOSED BI-LEVEL BASEMENTS and 1-FLOOR RANCH STYLE.

Other Models from
$26,000 PLUS LOT
60% Financing Up to 25 Years

PHONE MIDWEST 6-4811
Kinzler CONSTRUCTION COMPANY

ROY ANNETT, Inc.
Realtors
28 E. Huron St. — Ph. FE 3-7193

LABOR DAY AUCTION



GOING . . .
GOING . . .
GONE!
ONLY 7 LEFT!

Be One of the HAPPY HOME OWNERS to Live in These . . .

CREST RANCH-TYPE 2-BEDROOM HOME

MANY OUTSTANDING FEATURES:
- 50-ft. Ranch Type Lot
- 2 Bedrooms
- Tile Bath
- Forced Air Heat
- Birch Flush Doors
- All Aluminum Windows
- Oak Hardwood Flooring
- Fully Insulated
- Gas Lines
- Overhang Roof
- Four Styles to Choose From
- City Water and Sewer

PAYMENTS ONLY $48 PER MONTH
Including taxes and insurance
— and —
YOU PAY ONLY $700 Down
Crestview Homes, Inc.
Sold by HANNAN FE 3-9356

OPEN SAT. AND SUN.
9 a. m. to 9 p. m.
DAILY 12 noon to 6 p. m.
861 EMERSON
MODEL

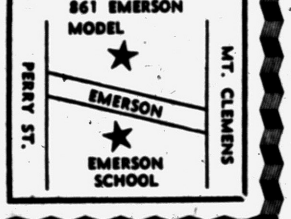

OPEN - SUNDAY MONDAY (Labor Day)

We'll help you- DO-IT-YOURSELF



Upstairs, downstairs, all around your home, it's time to get things ready for winter! Whatever it is that will make your home more comfortable, attractive or livable . . . you can save money (and have fun) by doing some or all of the work yourself. See us for needed supplies . . . at sensible prices. See us for sensible advice . . . at no cost to you.



Beautiful Colors in the Latest Siding Out KNOWN for QUALITY

Would You Like NEW SIDING On Your Home?

If So, You Can Do So With Burmeister's Help

NO MONEY DOWN
Many Months to Pay

It's GOLD BOND at BURMEISTER'S and at the lowest price ever

Regular $14.95 NOW $11.95 per 100 Sq. Ft.

AVERAGE HOUSE ONLY...$129

Nails Included at This Low Price!

Colors in Stock:

DUSTY CORAL SEA FOAM GREEN MELLOW IVORY
TWILIGHT GRAY POPLAR GREEN HOLIDAY BLUE

Also 42"x10" Corrugated Asbestos
Excellent for Store Fronts, Roofs and Garden Trim

4 x 8 – 1/8 ASBESTOS BOARD	$3.49
4 x 8 – 3/16 ASBESTOS BOARD	$3.95
4 x 8 – 1/4 ASBESTOS BOARD	$4.95



HAVE FUN!

Do-it-Yourself

Enjoy the fun and satisfaction of fixing up your home yourself and save money in the bargain. See us for all building supplies.



new Closets

Build Them Yourself!

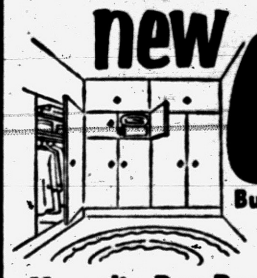

Masonite Peg-Board, 4x8 ... Also 4x4, 2x4, 2x8	$4.45
Aluminum Closet Rods	$1.98
Masonite 4x8-1/8	$2.55

ARTCRAFT Brand Guaranteed Entrance Doors

A-1 Birch

$34.95

GOLD BOND Wall Paneling

Textured Sheets

$10.00 100 Sq. Ft.

LOOK!

Just Arrived!

3 CARLOADS GOLD BOND ASBESTOS

Asbestos Siding Reg. $14.95 Per Sq.	$11.95
4x8 Asbestos Board Sheet	$3.45
3-Ft.x10-Ft. Corrugated Asbestos	$6.95



All Cast Iron 7 Colors to Select From

$159.95 or $5.95 Per Month

Nothing Extra to Buy. No Money Down.

LUMBER ... for all building needs

1x6 FIR, 1x8 FIR, 1x10 FIR, Reg. $130 per 1,000 sq. ft.	Now $99
1x8 W. Velvet PONDEROSA PINE, Reg. $126	Now $89 per M
1x12 W. Velvet PONDEROSA PINE, Reg. $140	Now $110 per M
Standard Grade Quality 2x4's, 2x6's, 2x8's 2x10's—8' to 16', Reg. $130	Now $99 per M
2x8's—18', Reg. $160 per 1,000 sq. ft., Now	$120
2x4 Premium Grade WHITE FIR	$110 per M
1x6 YELLOW PINE No. 2 and Better, Reg. $149	Now $114 per M
1x8 Y. P. SHIPLAP, No. 2 and Better, Reg. $135	Now $114 per M
2x4's, 2x6's, 2x8's, 2x10's, High Quality Selected Lumber, Reg. $150	Now $129.50 M
Exterior SHEATHING, 2'x8' Sheets, 25"-32"	$99.50 per M
4'x8' SHEETS, 1/2" per sheet	$80.00 per M

Big Special Price Sale!

STORM DOORS

Now at greater savings! All aluminum storm doors. Quick & easy to install.

FROM $29.95



Decorative Storm Doors

Non-rusting. Save on painting, upkeep. Sizes to fit.

1. 8197 Cooley Lake Rd. Union Lake Shopping Center . . . Phone EM 3-4171 Pontiac
2. 9 Mile at Telegraph Phone ELgin 6-4184 Southfield
3. Corner Cooley and William Lake Rds. Phone EM 3-3714 Pontiac

Gold Bond SPECIALS!

SAVE



Shop Our Do-it-Yourself specials . . . have a comfortable home and save real money, too!

add a Room



With Gold Bond See Us for Quality Lumber at Low Cost!

We help you figure materials and work out plans!

4x8—3/8 Plaster Bd.	$1.60
4x8—1/2 Plaster Bd.	$1.79
4x8—1/2 Ivory Bd.	$2.25
4x8—3/8 Ivory Bd.	$1.95

Wood Paneling Knotty pine. All widths. $16.00 100 bd. ft.

Flush Doors FROM $9.95 A-1 Birch

Wood Siding 10c ½x8 Clear Cedar, Lin. ft.

Fir Plywood 4x8-¼ $3.95 4x8-¾ $9.95

Tile at Lowest Prices

12x12	90c
16x16	90c
16x32	90c

Everything you need to fix up your home. Low prices, easy payments.

FHA Terms Available

Plyscore 4x8x⅜ $5.95

Asphalt Quality Shingles $6.95

2" Roll Insulation $2.50

Gold Bond Loose Rock Wool $1.30



Keeps the weather outside!

Save up to ⅓ on fuel . . . keep your home warmer in winter, cooler in summer. Insulate now, and enjoy the extra savings you get when you buy at our low prices and then do it yourself. Whatever type of insulation you prefer . . . roll . . . batt or bag . . . we have it for less. Come out and save.

Burmeister's NORTHERN LUMBER CO. & HARDWARE

Wholesale or Retail

The average American family takes 18,000 steps daily in their home, a staggering total of 6,570,000 steps a year.

When You Think of
Real Estate
Think of . . .
Paul A. Kern
REALTOR
"A trusted name in Pontiac . . . Since 1919"
Phone FE 2-9209
Now In Our Temporary Location, 21½ N. Saginaw—Loop Bldg.

INSTALL NOW — PAY LATER
FUEL SAVINGS UP TO 50%
OWNERS REPORT
OIL HEAT
BOILERS—FURNACES
GENERAL ELECTRIC
BRYAN J. FRENCH
HEATING—SHEET METAL CONTRACTOR
FE 5-6973
351 North Paddock St.

REFRIGERATION SERVICE
All Types—All Makes
Commercial and Residential
DAY OR NIGHT SERVICE
Authorized Kelvinator Sales & Service
MASON REFRIGERATION
FE 2-6400
461 Elizabeth Lake Road

Kid Problem? Give 'Em a Job

A wonderful way to keep the youngsters occupied for at least a short time is to give them a simple job around the house.

* * *

For instance, you might provide them with some inexpensive materials and let them construct a toy box or a similar catch-all container for their room. Such a project serves a two-fold purpose. It keeps young fry under mother's watchful eye and the completed box may help encourage the children to pick up their usual clutter from floors.

You needn't worry about letting small children handle nails or a hammer, either. Simply supply them with an orange crate or, better yet, a cardboard carton and a roll or two of one of the new self-adhering covering materials now on the market.

The new coverings are fun to use, yet serve a practical and effective decorative purpose, too. One of the newest and best is a colorful material called adhesive veneer.

* * *

It's a sturdy, flexible product which is simply pressed into place against flat surfaces, where it clings tightly. Do the preliminary cutting chore yourself with scissors to get the size pieces needed and the youngsters can do the rest.



THIRD BURMEISTER BRANCH — Recently opened at 7940 Cooley Lake Rd. is the third lumber yard to be built in five years by the Burmeister Northern Lumber Co. Dealers in everything for the builder from small hardware to finished lumber, this company is owned by Pauline and Clarence Burmeister. Other lumber yards of the Burmeisters are located at 8197 Cooley Lake Rd., and also at Nine Mile and Telegraph.

Pontiac Press Photo

Psychologists Interested in Pastel Car Colors

The use of bright colors in automotive finishes has recently interested many psychologists. They point to the shift in popularity from subdued tones to multicolor pastels, saying that it signifies optimism and daring as opposed to pessimism and caution. Opinions may differ in this respect, but there is no denying that a color revolution has taken place.

One leading auto manufacturer says that the rise of white has been most notable and states that more than 40 per cent of the cars now sold by his company are partly white.

A coat of paint will be only as smooth as the surface under it. Time spent in preparing a surface is never wasted.

Lumber
SASH & DOORS
BLDR'S SUPPLIES
BUILDERS' HDWE.
PAINTS
DICKIE Lumber Co.
2495 Orchard Lake Rd.
Phone FE 4-3538

Pontiac's Most Complete Selection of
Unpainted Furniture
The Pick and Paint Store
143 Oakland Ave. FE 5-9562

"Reliable INSURANCE Protection"
Wm. W. Donaldson Agency
714 Community National Bank
Phone FE 4-4565

BUILDERS . . . HOME OWNERS
FOR
Beautiful Tennessee Ledge Rock, Flag Stone and other Natural Building Stone for Walks, Walls, Patios, Fireplaces, Window Sills, Door Sills for Your Home . . .
SEE
LOEFFLER QUARRIES
1675 So. Telegraph Rd.
Martin Loeffler Pontiac, Mich. FEderal 8-0141
Member of Building Stone Institute

Colorful Tiles Play Dual Role

NEW YORK (INS) — Colorful tiles can play a double-role in your life — They can be both a "collector's item" and a cheery addition to home decor.

* * *

Collecting is one of those simple hobbies that requires no skill and just as much time and money as you care to put into it. And after you've collected some of the new tiles you can put them to good use as wall decorations, cement them to table tops for an interesting surface or use them for pretty hot plates.

Tiles are available in all colors and in a variety of different patterns, varying from, say, a highly stylized rooster to groups of gold-colored kitchen utensils on a white background. The latter, of course, are perfect for livening up the kitchen in line with the new "living" kitchen look.

Your youngsters can learn a lot of geography and history by collecting tiles of the 48 states, which come in map form, with small pictures of local sites and landmarks.

Other groups of tiles include motifs such as dogs, flowers, birds, sailing ships, western scenes, New England scenes and various types of old coaches and early automobiles.

* * *

Another group of tiles have Japanese pictures, done in the soft, stylized Oriental manner.

Tiles are available as blanks, as well as with pictures, so that they can be made into a table-top pattern in whatever decor scheme you prefer. Just cement them down and use a bond between them.

Ever Bind Rug Edge?

It's easy to bind worn edges of a rug. First, trim edges on the wrong side following the weave of the carpet for a straight line. Cut a strip of rug binding 2 inches longer than length of carpet so that ends will turn in neatly. Whipstich ¼ down from edge on right side again and stitch it in place by machine.

Try Terry Cloth

Why not make a skirt for your bathroom vanity table of terry cloth in a color that matches your towels. Add terry cloth pockets, and launders as easy as your towels. Add terry cloth pockets, too, as a handy depository for pins, nail clippers and other small accessories.

PONTIAC'S HEADQUARTERS FOR NEW HOMES
Ray O'Neil Real Estate
Member of Cooperative Real Estate Exchange
75 West Huron FE 3-7103

Desirable Home Lots Now Available
PRICES AVERAGE $990 TO $1200
AVERAGE SIZE LOT 100' by 200'
AS LOW AS $100 DOWN, $20 A MONTH
Beautiful Waterford Hills Estate
(M59 to Pontiac Lake Road—Waterford)
Choice Lots in Restricted Area
Act Now—Have Your Pick
HERBERT C. DAVIS
REAL ESTATE—BUILDER
4925 Pontiac Lake Rd.
Phone OR 3-7614

YOU WILL FIND THE HOME OF YOUR DREAMS AT CHRISTIAN HILLS.
UNBELIEVABLE VALUES.
UNSURPASSED LUXURY,
BREATHTAKING VIEWS.
Visit Christian Hills Without Fail!!
DIRECTIONS: To reach Christian Hills drive out Woodward to 14 Mile Road, turn right to Crooks Road, and left on Crooks to the models.
24 Attractive Models and Floor Plans to Choose From
Custom Builders
RANCH HOMES, Inc.
625 Hunter Blvd., Birmingham
JO 4-3588 — Midwest 6-2646 — JO 4-6291

PAINT DOLLARS GO 3 TIMES AS FAR!
BERRY BROTHERS
READY MIXED HOUSE PAINT
Protects wood and metal through summer expansion winter contraction. Colors stay new-looking longer, under adverse weather conditions. It's easy to apply.
$6.39 Gallon
Oakland Fuel and Paint
436 Orchard Lake Ave. FE 5-6150

MOERY'S OIL BURNER SALES SERVICE
GAS and OIL EXCEL MULLER FURNACES VACUUMED
F.H.A. Licensed Contractor—Free Estimates
2212 Maddy Lane FE 2-4970

Get Ready for Cold Weather!
INSULATE NOW!
Loose Rock Wool
30 lb. Bag
89¢ Bag
No. 1 Pine Combination DOORS
30" x 80"
32" x 80"
$14.45 Each
Also Available—
ZONOLITE
BALSAM WOOL
GLASS WOOL
DONALDSON LUMBER CO.
27 Orchard Lake Ave.
FE 2-8381

Water Vapor Floats Into Many Areas

Damp basements, porous foundation walls and floors, as well as crawl spaces, may all be substantial sources of water vapor which finds its way into exterior house walls or into living quarters.

In finding its way to the outside, the moisture-laden air of the basement takes the path of least resistance. Sometimes this may lead into the stud spaces of exposed walls and may continue its course — even though the water vapor has to pass through wooden sill construction and fire stops.

Since the vapor enters from the bottom of the stud space, the conventional vapor barrier used in new construction when installed on the interior surfaces of exposed walls will do nothing toward preventing the passage of this moisture into the wall areas. Additional vapor barrier protection must be employed to prevent vapor from entering the stud spaces.

August Bargains!
Big 84,000 B.T.U. Oil Forced Air
DELCO FURNACE
Reg. Price $370.00 SAVE $122.50
Includes all necessary controls. Model OBC-75H.
$247.50
DELCO 70,000 B.T.U. Gas Forced Air
FURNACE
Model OBC-70H Complete
$169.95
Delco Oil Conversion
BURNER
Includes all necessary controls. Model F-165-1.
Model F-165-1
$110.00
Pontiac's Only Heating Firm That Gives You Holdens Red Stamps
NO MONEY DOWN—36 MONTHS TO PAY!
O'BRIEN HEATING and SUPPLY
Authorized Oakland County Distributor
371 Voorheis Rd. FE 2-2919

CIVILIANS—VETERANS
NEW
2-BEDROOM FHA HOMES
In Beautiful Wooded Area. Close to schools, shopping center. Featuring: Automatic heat and hot water — oak floors — tile bath and shower — large utility room.
ONLY $7345 FULL PRICE
Monthly Payments $33.73 Plus Taxes & Ins.
Take North Perry to Madison. Turn left on Madison to Model.
FE 5-7923
PEARL BUILDING CO.
773 MADISON

ADJUSTABLE ALL ALUMINUM
AWNAIR
Awnings --- Porches --- Patios
TOMORROW'S AWNING TODAY
Exclusive AWNAIR gives you
INDOOR DIAL CONTROL
Dial Out the Sun
Dial in the Breeze
The Best Deal---Aluminum Windows & Doors
ALL TYPES—Double Hung—Sliding—Casement
FHA Terms — Call FE 4-6089
9 A. M. - 9 P. M.
ALL AWNING & STORM WINDOW SALES
233 S. Telegraph L. W. Bogert

Do-It-Yourself Headquarters

- Hardware Supplies
- Paint Supplies
- Lumber Supplies
- Do-It-Yourself Kits

Remodeling Ideas Plans

- Building



ALL TYPES OF BUILDING SUPPLIES

CHURCH'S, Inc.

FE 2-0233

107 Squirrel Road Auburn Heights

Veneer Made of Plastic, Latex, for Long Wear

Adhesive veneer, newest material in a well known line of colorful decorative aids for the home, is made of vinyl plastic, latex, and cellulose fiber—products which give it extra-strength and longer wear.

The new material has a special backing which permits it to adhere tightly to any flat surface.

It is heat and crack resistant and can be wiped clean with a damp cloth as often as needed to remove food stains, or even ink, without danger of ripping or discoloring.

Ohio produces about half the U. S. greenhouse tomato crop.

ROOFING



We Specialize in COMMERCIAL BUILTUP ROOFING

Phone FE 8-3021 385 N. Cass Established 1918

Get An Estimate Without Obligation

HUGUS-MARSH ROOFING & INSULATION CO.



the new FLEXALUM ALUMINUM DOOR CANOPY

There's a Flexalum Awning for every Installation: Windows! Carports! Patios!



NO MONEY DOWN!

FREE ESTIMATES!

Guaranteed by Good Housekeeping

L & V AWNING COMPANY

FE 5-2102 163 W. Montcalm

BUY YOUR BUILDING BLOCKS FROM US!

No Finer Blocks Can Be Bought Anywhere!

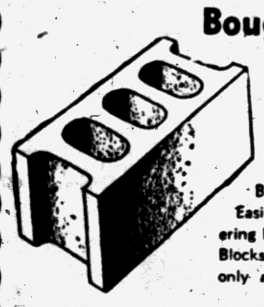

Corner Fittings Same Price as Regular

A New Process — Ours Alone in the Pontiac Area— Gives You. Stronger Building Blocks, Lighter In Weight for Easier Handling. If you are considering Masonry Construction, see these Blocks before you build . . . Available only at TRU-BILT!

STRUCTURAL STEEL
RESIDENTIAL — COMMERCIAL — INDUSTRIAL

TRU-BILT BLOCK CO.

MASONRY BUILDERS' SUPPLIES

1992 Pontiac Drive FE 4-9531

Near Telegraph and Orchard Lake Roads



LUSH COTTON CARPET — The soft-toned patterns of a brick walk, its colors mellowed tones of grey, beige, pink and Dixie Clay, give an interesting casual look to a luxurious, all-cotton rug called Tile Walk. Newly introduced, the carpeting presents endless possibilities for unusual decoration schemes in dens or television rooms, for hall or foyer, for a slick boy's room, for the really individual dining area, or for a casual family living room whose picture window brings in all outdoors.

Constant Inspection and Prudent Care Essential to Maintain Home Value

A house ages constantly in small ways. A shingle is loosened by a high wind, a wood or masonry joint is opened to moisture by a sudden weather change, natural settling crumbles small pieces of foundation mortar, cracks cement and causes floor sills to sag. These and other tiny defects weaken the wear-resistance of the structure and help hasten its deterioration.

* * *

The home owner can maintain the full value and comfort of his house, and lengthen its life expectancy, only by regular inspection and prudent care.

HOME REPAIR GUIDE:

MASONRY — Regularly inspect brickwork, foundation walls, chimneys, cement floor and stone steps for loose, crumbling mortar or cracks. Remove loose mortar, and press fresh mortar firmly into place, refinishing to match existing joints. Calk any cracks to seal out moisture.

* * *

EXTERIOR WALLS—Repair any cracks that have opened around window and door frames with calking gun and compounds. Replace crumbling or missing putty around glass. Refasten any loose siding or curled shingles. If house has not been painted within three years, repaint before too greatly deteriorated.

INTERIOR—An inexpensive level quickly will show if sagging sills and floors need rebracing. Check structural beams for indication of dry rot or termites. If strip or parquet flooring is loose, renail thoroughly until solid and smooth. Then install a resilient tile flooring to insure floor protection and underfoot ease. Examine ceilings and walls for dampness. If you discover any damp spot which fails to dry when windows are opened and cross-ventilation established, this may mean condensation has resulted from dampness which has gotten into the house through a leaking roof or walls. If you house is new call its builder, if it is an older house, consult your contractor immediately.

* * *

ROOF—Check ridges, valleys and flashings for warping looseness, corrosion and need of paint. Examine underside of roof and rafters from interior, if attic is unfinished. Look for any signs of rot, warp or looseness in roof, rafters and beams.

* * *

PLUMBING—Examine walls and ceilings near all pipes for water stains. If water does not drain freely in any pipe, it usually can be cleared with a strong chemical made for this purpose; if not, it may be necessary to have a plumber take the pipes apart.

Improve Laundry Area

Pay special attention to the laundry when you plan home improvements. In addition to efficient equipment, including automatic washer, gas clothes dryer and ironer, every laundry area needs several sorting centers of easy-to-clean surfaces, which should be built to the proper height for the homemaker.

False Shutters Attractive

Sometimes a plain little house can be made much more attractive by the addition of false shutters. Easy to build, they are nailed or screwed to the wall of the house after the house and shutters are painted. By painting the shutters in a color that is bright and cheerful, a colorful and attractive note can be added to the house.

Good Painting Requires Proper Mixing Methods

Before beginning to paint, make sure that the paint you will use is properly mixed—that the solids and liquids are thoroughly combined. To mix or "box" the paint, pour about nine-tenths of the contents of the can into an empty container, then carefully stir the material left in the can.

Now, pour back some of the liquid and stir more. Continue pouring and mixing until the entire mixture is in one container. Then, to make doubly sure, pour the paint back and forth from one container to the other half a dozen times.

Avoid the Winter Rush

Warm enough? Sure! But will you be next winter? It may take extra mental effort to concentrate on January warmth in summer's sweltering heat, but you can save yourself money and cold-weather discomfort by checking the efficiency of your house heating system before next fall's seasonal rush.

Ways to Add Humidity

Humility is added to the air in a household by many different means. House plants, for instance, give off an amount of moisture that is nearly equal to the amount of water required to water the plants. Open aquariums also permit the evaporation of water into the air of the home.

TORIDHEET

WALL-FLAME OIL HEAT for the Tops In Comfort, Convenience and Economy.



For Free Heating Survey and Estimate, Call

AUTOMATIC HEATING CO.

5,000 Successful Installations in Pontiac Area

17 Orchard Lake Ave. FE 2-9124

TO BUY—TO SELL C. SCHUETT REALTOR

Farms, New and Used Homes, Lake Front Homes, Cottages, Lake and Acre Sites

SEE SCHUETT'S AD OF SPECIAL VALUES IN BUILDING SECTION PAGE 20

5 OFFICES TO SERVE YOU

Listings and Sales Help Needed In Our Expansion Program

Anchor FENCE

Beauty with Protection



PROTECT CHILDREN, PETS and PROPERTY

—with sturdy, permanent Anchor Fence. Requires no annual painting—is zinc coated after weaving, not before. Call for FREE estimate.

62 Years of Fence Building

FE 5-7471

NO DOWN PAYMENT | 1st PAYMENT IN NOVEMBER | 36 MONTHS TO PAY

Large Lake Front Lots ON CRANBERRY LAKE

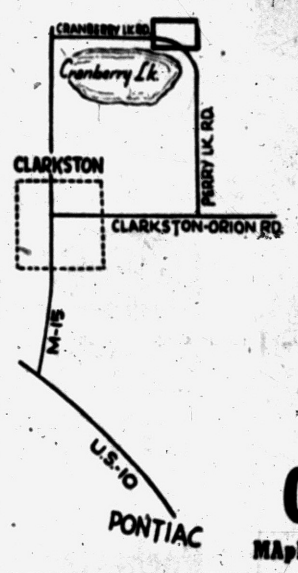

All Lots 21,000 Sq. Ft. MINIMUM

All Lots Lake Front

Restricted to Protect Your Investment

HOMES TO BE 1,500 SQUARE FEET ALL MASONRY CONSTRUCTION

$4,000 and $6,000

Cranberry Lake Co.

MAple 5-3609 FEderal 2-0274

VETERANS

NO MONEY DOWN

$52 MONTHLY PAYMENT PLUS TAXES

Occupancy in 30 Days



OPEN DAILY and SUNDAY 1 P.M.-6 P.M.

FE 5-4731

DAN ROSE REALTY

20030 JAMES COUZENS HWY.

PHONE BROADWAY 3-1001

FEATURES:

- Two Bedrooms
- Full Basement
- 4 Styles to Choose From
- Luxair Automatic Oil Heat
- Automatic Water Heater
- Oak Floors
- Steel Casement Windows
- Large Lots
- Paved Streets
- Full Closets with Sliding Doors
- Plastic Tile Bath
- Double Ribbon Drive
- Completely Insulated
- Low Taxes

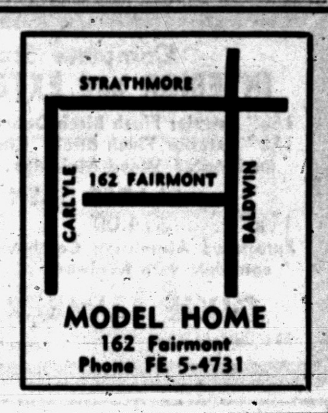

MODEL HOME
162 Fairmont
Phone FE 5-4731

CATSMAN TRANSIT-MIX CONCRETE

★ 2-WAY RADIOS in our trucks for FASTER DELIVERY!

★ You can depend on us for QUALITY . . . SERVICE . . . SATISFACTION!

PHONE FEderal 2-0283



399 S. PADDOCK ST.

ELLIS CONST. CO.
Specialists in Re-Modeling!
2690 S. Woodward FE 2-2671


SURE!
Remodeling and Modernizing Are Our Specialties
A Trial Will Convience You
Garages
Breezeways
Additions
Attic Remodeling
Recreation Rooms
Kitchen Remodeling
Commercial Buildings
Concrete Work
Porch Enclosures
Roofing
Siding
Bath Rooms
Swimming Pools
"There Is No Substitute for Experience"
Open Sundays 12 - 4
BOB'S BUILDING SERVICE
207 W. Montcalm
At the flashing amber light just east of Oakland Avenue
FE 4-9544
ROBERT E. WHITE
A. MURRAY WHITE

Need Farm Specialists

WASHINGTON—Only about 7,500 persons a year are graduating from the country's agricultural colleges, some 7,500 short of the estimated number of farm specialists needed yearly.

Cork Is Largest County

DUBLIN — Cork, with an area of 2,880 square miles, is the largest county in Ireland. Its chief tourist attractions are Shandon Church with its famous bells and Blarney Castle with its stone that is supposed to confer eloquence on all who kiss it.

Yosemite valley in California was named in 1851 for the Yosemite Indian tribe.

WHEN YOU HEAT with Gas

ACCEPT NOTHING BUT Janitrol HEATING EQUIPMENT
THERE'S NOTHING FINER BUILT!
OTTO A. TRZOS
3101 Orchard Lake Road
KEEGO HARBOR
FE 2-0278
Eves. & Sun. CALL MA 6-6247

FREE!
Wrought iron corner columns with each porch awning installation during August.
KOOL VENT AWNINGS

Year Round All Weather Protection
For Windows Doorways - Porches Patios
Ask for Color Booklet
FREE Estimates
Choice of Colors!
FHA financing. Budget terms.
See our display of Eagle Picher aluminum combination doors, windows and jalousies.

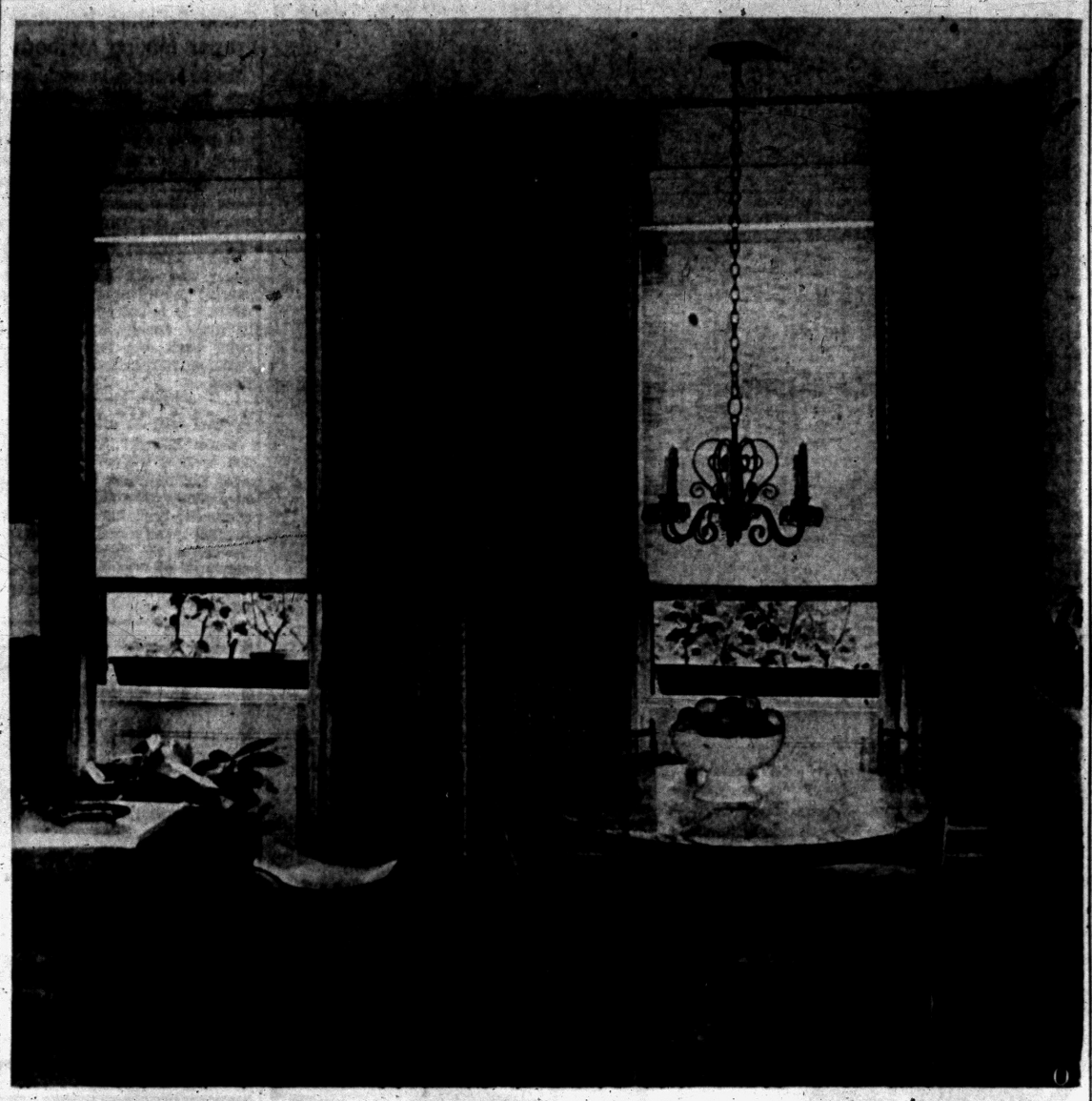

MATCH SHADES AND DRAPERIES — California decorating ideas predominate to give a feeling of lightness and comfort that seems to bring the outdoors in. The new tweed texture shades are matched with draperies of the same material in a handsome white and beige woven pattern.

Match Shades, Draperies to Widen, Beautify Rooms

The charm and simplicity favored by California designers is put to good use in the New York apartment of Staniford Squire, Associate Decorator of a national decorating magazine.

* * *

This is not by chance, since Mr. Squire spent many a year on the West Coast and sees no reason why he can't continue to live in the casual manner he has become accustomed to.

The apartment he chose for himself had just the atmosphere he sought, but the narrow rooms hampered his decorating ideas. In a search for unusual "tricks" to widen the appearance of his apartment, Mr. Squire discovered window shades and matching casement cloths, a brand new window decorating idea that suited his purpose perfectly.

This ensemble pairs up textured cloth window shades and casement cloths in fresh new weaves created by Freda Diamond, home furnishings designer and consultant.

Mr. Squire let the handsome tweed fabric set the basic color scheme for his beige-and-white decor. Draperies were hung on ceiling rods and the shades cover the windows smartly with no need for glass curtains.

Mr. Squire, who is well known for his good taste and originality, said, "This is the biggest step forward in coordinated window treatment that I've seen."

* * *

Another "exclusive" Mr. Squire is enthusiastic about is the way the shades are finished. Each hem has a softly rounded corded trim, which he feels adds flair and distinction to these newest of window shades. And he likes Miss Diamond's idea of "double-faced shades". The room-side of each window shade features a smartly designed textured fabric, while the outside or street-side is plain.

These ensembles came into existence because Freda Diamond felt the need for up-to-date window coverings that give a unified effect and are not too elaborate for today's casual living. Miss Diamond set to work in her usual thorough way. First she made a survey of the common problems of decorating windows and the meager solutions offered for solving them.

Then she studied the current trends in furniture buying. After careful editing, she emerged with a series of four different weaves for shades in a variety of easy-to-use colors. While the whole idea of matching window shades to draperies is still a new one—Miss Diamond's series has caught on fast and is already one of the favorites of fine decorators across the country.

The popularity of these new shades is due to the fact that they are both handsome and practical. Designed to look well in period-type rooms as well as modern settings, the colors are carefully chosen to blend with best-selling colors in other home furnishings items—and they eliminate guesswork when it comes to decorating a window.

Retards Wood Rotting

For arbors, trellises and fence posts, there are special protective coatings which retard the rotting of wood that must be placed below the ground. These are known as wood preservatives. Get the non-staining type, if you plan to paint any part of the wood to harmonize with the exterior color scheme of your house.

For the finish coats on a fence, use regular house paint. This will serve, also, for trellises and arbors, although you may wish to use trim-and-trellis paint which is made especially for the purpose.

Takes Jervis Post

GRAND RAPIDS (AP) — John R. Jervis, executive vice president of the Jervis Corp., in nearby Grandville, has been named president, general manager and a director of the firm. He succeeds Vennice E. Mark who remains as executive vice president and a director of two wholly owned Jervis subsidiaries.

Red Farmers' Trip Films Sent to Allies

WASHINGTON (AP)—The picture story of the American visit of Russia's farm delegation is being sent to practically all the world this side of the Iron Curtain.

U. S. Information Agency officials said today a set of 18 glossy photographs, with a 1,000 word commentary, was sent out Aug. 15 to 66 countries.

In the works, they said, is another set of pictures to be distributed in the same way in about 10 days.

The pictures were collected by the information agency from photographers who covered the five-week tour of the Russian delegation.

About 70 per cent of all the rubber used in the U .S. today is synthetic, made from crude oil or natural gas.

Beulah Man Buys Plant

BEULAH (AP)—Irving (Bud) Johnson, former news editor and photographer of the Benzie Record, has purchased the commercial printing plant from the Henderson estate at Traverse City. He is associated in the new venture with Richard Clark, also of Beulah.

There were 82 legal executions in the U. S. during 1954. Texas led all the states with a total of 45.

SEE US FIRST
FIRST for Best Price and Quick Service
Land Contracts
Real Estate
Insurance
Trust Service
Investments
Dawson & Watson
R. J. Dawson, Hugh A. Watson
11½ N. Saginaw St.
Ph. FE 2-5420, Pontiac

STEEL
ANGLE—TEE REINFORCING BARS
I BEAMS—CHANNEL
HOT ROLLED AND COLD FINISHED BARS
FLAT
ROUND—SQUARE AND PLATES
HOT ROLLED SHEETS
Pontiac Welding & Machine Works
54 N. Parke FE 2-4121

Complete Stock of INTERIOR and EXTERIOR DOORS
1¾" Interior Flush Birch Doors $12.00
1¾" Exterior Flush Birch. Choice of Lites or Planted Wood Moldings $29.00
GLAZED SASH DOORS
1⅜" ..... $14.00 1¾" $19.00
Exteruded Aluminum Combination Door, complete with hardware $32.50
DIXIE LUMBER CO., Inc.
831 Oakland Ave. FE 2-0224

You Can't Beat This!
LET'S LIVE in Rochester Spring Hill
135'x174' $1990
140'x175' 2490
180'x390' 3290
Large lots with 120' minimum frontage, where it is picturesque, rolling, colorfully treed, with ravines and hill sites. A new subdivision with an exceptional choice of lots for tri-levels; open basements, or hill top homes with a view.
School bus service to the Rochester Schools
LOW DOWN PAYMENT
Terms as Low as 20% Down
HOWARD T. KEATING CO.
Corner Adams Rd. and Walton (Pontiac Road)
Rochester, Michigan
OLive 1-7811

ALSIDE
BAKED ENAMEL ALUMINUM


● For Residing Homes
● For New Construction
● Eliminates Painting
● Insulates Home
● Aluminum Vertical Paneling in 13 Colors
LEADERS and PIONEERS in ALUMINUM SIDING
ALCO ALUMINUM PRODUCTS CORP.
FE 5-3412
S. DEPKI Factory Rep.

Rain Bird Gives You More


Rain Bird gives you more coverage per dollar. Sprinkles evenly—full circle or part circle. Faultless operation . . . long wearing . . . very economical. Literature on request.
We design and install Rain Bird underground sprinkler systems or we sell you the pipe, fittings and sprinkler heads and you can install it yourself.
MIXER PARK Inc.
245 Elizabeth Lake Rd.
Pontiac
Phone FE 5-8780

INSPECTION INVITED
OUTSTANDING HOME VALUES
FHA-VA FINANCING
HIGHLAND, MILFORD, COMMERCE and LAKE AREAS
to Buy or Sell
LAKE OR ACRE SITES, FARMS, COTTAGES, YEAR-'ROUND HOMES
C. SCHUETT Realtor
PONTIAC LAKE. LAKE FRONT COTTAGE. Beautiful landscaping. Good Beach. Easy Terms. Total $9950.
CITY OF WALL LAKE. $1500 DOWN. Ranch Type Construction near the lake. Total Price—$8000. You Save 10% by paying $3000 down payment and only $41 a month.
UPPER STTIBONE LAKE. $1500 down. Large Wooded Lot. Home has entire Bath. Electric Hot Water. Oil forced-air Furnace. Built on beautiful wooded lot. Total Price $8200.
WOLVERINE LAKE . . . $1500 moves you into a 4 bedroom Modern Farm House across from Lake. Oil Heat. Part Basement. For the Unchallenged Value of only $8,000 Total.
Stop at our office any day till dark. We have a large selection of lake property in all price ranges . . . to fit your pocketbook . . . many exceptionally fine buys.


LAKE LOTS 80 feet and wider. Many are wooded. Priced as low as $2490. Down Payments are 20%. We will duplicate the 3 model homes—now open for daily inspection — all are 3 bedroom RANCH HOMES, priced from $12,900 to $13,950.
Select your future home site at either of the 2 lakes . . . BRENDEL LAKE or LAKE NEVA . . . in our LAKEWOOD VILLAGE 1200 Acre Fabulous New Development.
Office at 7400 Highland Rd. M-59
EMpire 3-4236
$600 Down to G. I.'s
Have you seen the exciting NEW 3 BEDROOM, 1½ BATHS . . . "BAYVIEW 3" now building in "MACEDAY GARDENS." Better hurry. Inspect the models, and then select your own colors, etc. TOTAL PRICE . . . V. A. APPROVED . . . IS ONLY $11,900, includnig a 100-Ft. WIDE LOT IN A HIGHLY DESIRABLE SUBDIVISION West of M-59, north 1½ miles on Airport Road.
Office at 8081 Commerce Rd.
(Near Union Lake Rd.)
EMpire 3-4197


C. SCHUETT REALTY, Inc.
3 Detroit Offices Phone KE 2-2400

The Good Housekeeping Shop OF PONTIAC
Pay Less for More Hot Water
With THE BIG 52 GALLON
DUO-THERM
Automatic Electric
WATER HEATER

$99.95
Free Wiring on Edison Lines
Duo-Therm offers you longer, trouble-free service at rock bottom cost. 5 year warranty.
The GOOD HOUSEKEEPING Shop OF PONTIAC
51 W. HURON FE 4-1555

REYNOLDS or ALCOA
ALUMINUM SIDING
can be applied to your home for . . .
★ NOTHING DOWN! ★ 5 YEARS TO PAY!
Call Us for Free Estimate
We also do all types of Roofing, Siding, Garage and Porch Repairs, Additions and Correct Violations.
D & M BUILDING SERVICE
Phones: FE 2-7004 or FE 2-8245 Evenings: OR 3-2276

GRAND OPENING
BEAUTIFUL 3 BEDROOM RANCH HOME
1½ Baths
FRIDAY, SEPT. 2, 1-8 P.M.
IN THE CITY OF MILFORD—CORNER OF PLEASURE AND COMMERCE

Model Beautifully Furnished by F. B. Melin Co. of Pontiac
VETERANS — $650 Plus Costs
FHA — $1500 Plus Costs
Full Price — $12,200
A Lot of Home for the Money
Model Open Daily and Sunday 1-8
GORDON-BEGIN
James Couzens Hwy., Detroit
Tel. UN 4-4810

Commercial and Industrial Wiring Specialists
BALLARD ELECTRIC CO.
548 S. Paddock St. FE 4-4201

TO BUY—TO SELL
C. SCHUETT REALTOR
Farms, New and Used Homes, Lake Front Homes, Cottages, Lake and Acre Sites
SEE SCHUETT'S AD OF SPECIAL VALUES IN BUILDING SECTION PAGE 20
5 OFFICES TO SERVE YOU
Listings and Sales Help Needed In Our Expansion Program

Suspend That Brush

Don't ever stand a paint brush on its bristle tips. If you do, it will soon acquire a permanent bend which cannot be removed. Brushes left in solvents to soak should be suspended by the handle.

Police Chapel Only

REGINA, Saskatchewan — Perhaps the only chapel in the world used exclusively by policemen is the one for the Regina post of the North West Mounted Police. It was converted in 1895 from a canteen.

Real Estate Service ... At Its Best!
To Buy or Sell Real Estate or Land Contracts ...
SEE
WM. H. KNUDSEN
Realtor
510 Pontiac Bank Building
Phone FE 4-4516

Original Room for Growing Children Also Adds Value to Your Residence



KNOTTY PINE paneling makes an appropriate boy's room.

Finishing off a separate room for a school boy or school girl can be a profitable project. You can find lots of authorities (probably with no children of their own) who will pontificate on the theme of how a private room contributes to the delelopment of an adolescent's personality.

* * *

But in plain words, there's no denying that the youngsters will like the idea and besides it can add value to your house.

Whether this room involves conversion of an attic, a breezeway, a garage, or a corner of a dry and airy basement, it should not be regarded as a temporary expedient.

You may think that within too few years, Junior or Sister will finish school and soon fly the coop. However, good use can always be found for a well-planned and permanently finished extra room.

Of course, all construction work is relatively expensive nowadays, but it is easy to make a justifiable home improvement on a time payment basis. Banks and savings associations readily advance funds for such projects, especially when the FHA insures their loan and you pay for the insurance.

In other cases where there is all 'open-end" clause in a mortgage, you can borrow back some of the money you already have paid off and either extend the life of the mortgage without paying more each month, or increase the remaining payments.

* * *

A wood paneled room is especially appropriate for a boy as well as for future use as a den. This has an informal and rustic tone and still it has dignity, too, because of its early American background.

GORGEOUS EFFECTS

You can get gorgeous effects with wood paneling without spending a fortune. One of its big advantages is the fact that you don't have to redecorate if you stain the wood or wax it to keep its natural appearance.

Some of the most beautiful pine paneling is historic houses never was finished in any manner. It was merely allowed to mellow with age and whatever oil or grease it picked up from the air.

cut to size and before you nail

Or if you prefer, you can paint any kind of wood paneling in the Williamsbury style. The only trouble with painting it is that it will call for a tough removal job if anyone ever wants to get down to the natural wood.

A good tip on staining tongue and grove decorative paneling, such as knotty pine, is to stain and seal the boards on both sides and all edges when you have them them into place.

It insures you against having unfinished cracks show up in the course of natural movement in the wall, such as from expansion, contraction or settling.

* * *

Another sound suggestion from the pine producers is to store your lumber for a few days in the room where you plan to use it. The boards should be stacked with strips separating them to allow for complete air circulation.

This permits the lumber to adjust to the prevailing temperature and humidity of the room before it is nailed and rigid. Any scrap wood or short pieces of wood lath can be used for strips.

These are good ideas whether you are using Southern yellow pines, pecky cypress, or any other kind of wood. And it also is wise to get acquainted with all of the various woods available at your local lumber yard.

The Western pines alone, include Ponderosa, Sugar and Idaho white pine, as well as the associated Douglas and white firs, red and incense cedars, larch, Englemann spruce and Lodgepole pine.

America Seeing Longevity Rise

Average U.S. Citizen Reaches 69.9 Years, Up 5.5 in Decade

The life expectancy of the average American today has reached the all time high of 69.9 years, an increase of 5½ years over that of a decade ago.

There is good reason to expect that our national longevity will increase further, due to advanced medical and public health services, and to intensified research which constantly is adding to our means of preventing and treating disease.

An important result of this lengthened life span is the rapid growth of population at the older ages, and the substantially longer period of healthy retirement now anticipated by the average individual.

Design and construction of new homes, and the modernization of older ones, should take the special needs of older people into consideration.

COMFORT IS IMPORTANT

Protection against falls and physical injuries is vital, and elderly family members should be able to perform their ordinary household tasks without undue fatigue. Installation of flooring which will give non-slip walking safety and cushioned underfoot comfort is important. The easy maintenance of this sturdy floor covering will lighten their household work.

The use of ramps, instead of stairways, both inside and outside the house, also will help prevent accidents and over-exhaustion. A ramp should be gently sloping, and its flooring also should have a non-skid, easy to walk on and care for surface. A continuous handrail, placed at a height of 32 inches, is recommended for ramps more than two feet long.

Because the health of elderly persons often is adversely affected by extremes of heat or cold, a home owner should make sure that adequate warmth and ventilation are provided. This might be done through installation of a system that affords year-around interior climate control.

PROVIDE EASY FLOW

The house design should provide for easy traffic flow and a minimum of obstructions and abrupt corners. Doors should not swing outward into passageways, and swinging doors should have small glass windows at eye level.

Supplementary lighting should be provided for older persons in addition to the usual lighting fixtures. A small light in the wall baseboard will help them find their way safely in a dark hall or at night. A small beam of light at top and bottom will make passage of ramp or steps more safe.

Rattan Screens Glamorize Home

NEW YORK (INS) — You can bring your outdoor living indoors this fall and winter with a touch of rattan and some greenery.

Take a rattan screen—like the one used by Walt Disney in his New Orleans setting at "Disneyland." The pattern uses a heart motif in the curly, grille-work style of old New Orleans. Screens are very popular this year as room dividers, and the screen makes a perfect object for ivy to twist around.

Another rattan idea is a two-piece stool or table base, as you wish. The item is shaped like an hourglass, and comes apart in the middle for individual use. The rattan is woven with plenty of openwork, and only the top is of a solid weave.

Used solid-side up it serves as a stool or table base. Used open-side up, it can be a planter, or a toy holder, an umbrella stand, etc.

Rattan baskets are embedded in vinyl plastic so that they are waterproof. These come in pink, blue, olive, cantaloupe and natural and in shapes ranging from the seashell, the boat shape through the round or rectangular.

Australia's wool industry for the fiscal year just ended announeed production of more than 3,800,000 bales, each of an average weight of 300 pounds, setting a new high record.

Beautify Your Home With Natural Stone . . .
IT COSTS SO LITTLE, YET ADDS SO MUCH!
★ Mantle Shelves
★ Blue and Buff Window Sills
★ Wall and Planter Box Coping
★ Indiana Limestone Door Sills
★ Colorful Slate for Hearths, Vestibules, Patios
We Carry a Complete Stock of
• Natural Building Stone • Marble • Slate
PONTIAC CUT STONE
M-59 (½ Mi. West of Airport) Ph. OR 3-1594

Do You Own Land Suitable for Development?
We are looking for property, either undeveloped or developed that can be used for commercial, residential or industrial. We'll buy it or develop it on either a cash basis or partnership or we'll do it on a fee basis, completing all of the engineering and plat work, as well as the roads. A large corporation with all of the skills necessary will help you get the most for your property.
SYLVAN REALTY, FE 5-9418
2383 Orchard Lake Road, Rt. No. 5

MODERN—COMFORTABLE—LOW COST
2 and 3 BEDROOM
NATIONAL HOMES
"A HOME YOU CAN AFFORD"
LOCATION: Drive north on Dixie Highway to Sashabaw, north on Sashabaw to Maybee Rd., right on Maybee Rd. to 5010 OAK PARK DRIVE
OPEN Mon. thu Fri. from 9 until 5
JOHNSON CONSTRUCTION
Model Home Phone OR 3-2757 Office Phone MI 4-0328


A DREAM KITCHEN CAN BE YOURS WITH CUSTOM BUILT KITCHEN CABINETS.
SPECIAL KITCHEN CABINETS $100.00
Up to 12 feet includes hardware. Estimates given on lots of 6 or more.
Pontiac Window Co.
357 N. Cass Phone FE 5-3281 After 5 p.m. FE 5-4506

Home Improvement Center
• ATTICS • GARAGES
• RECREATION ROOMS • ADDITIONS
FE 4-2575
MIDWEST SUPPLY
9 N. TELEGRAPH

SAVE MONEY on upkeep of your masonry home with

Valspar VALASTIC
Rubber Base Masonry Coating
For stucco, brick, stone, cement block, concrete homes
A completely new, rubber base finish that effectively resists the ravages of weather and is definitely water repellent. Eliminates the destructive action of alkali, lime, moisture. $5.98
Really easy to apply—goes on smoothly, evenly, will not crack, chip or peel when exposed to driving rain, sleet, snow, or hot rays of summer sun. $1.86
NEW STORE HOURS:
New Store Hours Mon. Thru Thurs. & Sat. 7:30 A. M. to 6 P. M. Friday, 7:30 A. M. to 9 P. M. Sunday, 9 A. M. to 2 P. M.
KEEGO HARDWARE
No. 1
3041 Orchard Lake Ave.
FE 2-3766 Keego Harbor

FRED W. MOOTE
Electrical
CONTRACTOR
State & City Licensed
WIRING INSTALLATIONS
• COMMERCIAL
• INDUSTRIAL
• RESIDENTIAL
Over 25 Years in Pontiac
845 West Huron St.
FE 2-3924 & FE 2-4008

BUILDERS' SPECIALTIES
CONCRETE CULVERTS
TENN. LEDGE ROCK
FLAG STONE
BRIAR HILL STONE
BELDEN FACE BRICK
COMMON BRICK
METAL CULVERTS
GLASS BLOCK
HOT LIME
OUTDOOR FIREPLACES
HEATALATOR FIREPLACES
AREA WALLS
CALCIUM CHLORIDE
SILICA SAND
CEMENT & MORTAR
CEMENT COLORS
SLIP SEAL SEWER PIPE
DRAIN TILE
LINK-
Bond's Plaster of Concrete
SIBLEY COAL & SUPPLY CO.
140 N. Cass Ave.
FE 5-8163

GARAGES
★ COMPLETELY ERECTED ★
(INCLUDING CEMENT WORK)
14x20 SIZE
FHA TERMS
$595.00
SAVE ON THIS SPECIAL LOW PRICE!
CALL US for LOW BIDS on Additions, Recreation Rooms, Kitchens, etc.
D & M BUILDING SERVICE
Phone FE 2-8245 —or— OR 3-2276

ARE YOU MOVING?

Call
Smith Moving Co.
485 Marion
FE 4-4864

BRUNER
Fully Automatic
WATER SOFTENER

Automatically
▶ SOFTENS
▶ REGENERATES ITSELF
▶ RETURNS TO SERVICE
10 YEAR WARRANTY
See this amazing softener today.
H. H. STANTON
103 State FE 5-1683


Come On--Get in the Swim
Get Acquainted With Roth's Discounts as Thousands of Others Have Over the Past 21 Years
FIRST QUALITY GRADED LUMBER
$10.00 per 1000 Discount on all 1st Quality Fir Dimension
$10.00 per 1000 on All Board Material Such as Idaho White Pine, Spruce, Etc.
Shop Where There Is Always Adequate Parking Within a Circle Drive
FE 5-6910
ROTH LUMBER
ABC
3360 West Huron

Full Basement 3-Bedroom Brick
IN BEAUTIFUL CLARKSTON VILLAGE
MODEL OPEN DAILY 1 to 8
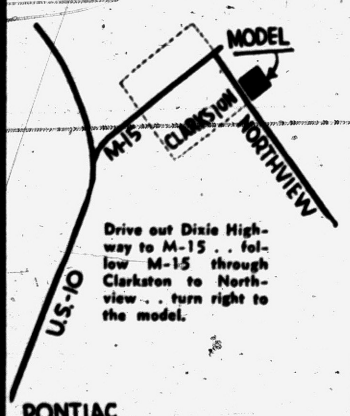

Drive out Dixie Highway to M-15 . . follow M-15 through Clarkston to Northview . . turn right to the model.
$13,900
FHA and GI Financing
Near schools, churches and complete shopping facilities in Clarkston Village. Big 100 by 150 foot lot.
Luxury Features
• Choice of 5 Designs
• Poured Basements
• Select Oak Floors
• Pickled Birch Cabinets
• 2 Jalousie Windows
• Gas Heat
• Large Lots
• Paved Streets
• Kitchen Fan
• Full Brick Construction
• 21½'x12½' Living Room
• Ceramic Tile Bath, Kitchen Counters, Vestibule Floors
WHITE BROS. REAL ESTATE
Office at 5660 Dixie Highway—Waterford
OR 3-1872 or OR 3-1769

One type of American medium bomber flew 1,500,000 miles in engineering flight tests alone last year.

Willis M. BREWER
Broker
Complete Real Estate Service • Listings Wanted • Buy and Sell Contracts • Will Trade Contracts for Ranch Type Homes.
55 N. Parke St.
FE 4-5181

Lake Michigan Water Level Continues Decline

GRAND HAVEN (AP)—The U. S. Army Corps of Engineers office reports Lake Michigan's water level continues a decline. A survey disclosed the August average was 3.6 inches below that of July.

The level now is 1.6 feet below the 66-year high posted in August 1952 and .4 of a foot below the level of one year ago.

The feed consumed represents, on the average, about two thirds of the farm value of animals products. Hay and pasture constitute more than 50 per cent of the feed.

Best Insulation Job Accompanied by Professionals

If we were born with either feathers or a good thick coat of fur we wouldn't have to worry about how to insulate a house because we'd have our own built-in insulation that would keep us comfortable both in summer and winter.

But since we are the way we are, we have to worry. Our worry for today is how to insulate the sidewalls of a completed house for by insulating these walls we not only save heat and make the house more comfortable but we avoid having damp interior walls during cod weather.

About the simplest way to have exterior walls insulated is to contact a firm that has the equipment to blow the insulation into the wall cavity.

Small openings are made in the exterior walls to allow the insulation to enter the wall cavity and when the job is finished, these holes are patched up. This is a good fast and efficient method of doing the job. Trying, however, to insulate in this fashion without the special equipment is all but impossible unless you are prepared to devote a great deal of time to pouring the insulation by hand into openings made in the wall.

This insures a nice tight wall and is not much more expensive than just the addition of the siding. Some types of siding come mounted to insulation so that they perform two operations at once.



PARTS NEEDED to make a family drinking glass holder.

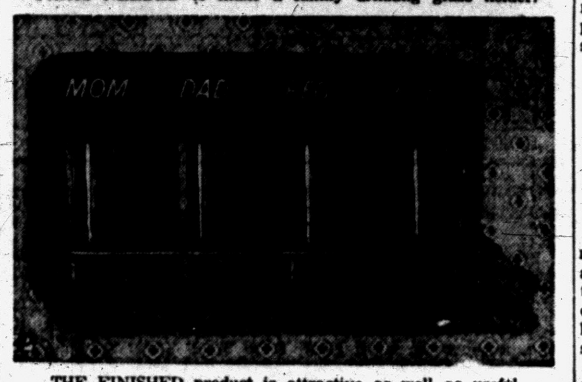

THE FINISHED product is attractive as well as useful.

Double Window Sashes Removed From Inside

We thouht it would be a good thing today to tell you how to take the window sashes out of a double hung window.

* * *

This is a good thing to know how to do because before you can fix a broken sash cord, repair a sticking window, replace a pane of glass or even just clean the glass the sash may have to be removed from the frame.

You have to do this job from the inside and you start by removing the little strip of wood that holds the lower sash in the frame. There are two of these wood strips running up the side of the frame but usually only one has to be removed. These strips are held in place usually by small nails but sometimes by screws.

Once you've got one out of the way, the lower sash can be pulled out of the frame. Now there are two similar strips of wood that separate the lower sash from the upper sash and if you want to remove the upper sash, these will have to be yanked out.

The sash cord is usually connected to the side of the sash by a knot being made in the end of the cord which is slipped into a recess made in the sash. You just have to pull this knot out of the sash to get the cord free.

Railroads in the U.S. paid $861 million in taxes in 1954.

Priming Bare Metal

To remove rust from metal, before repainting it, use sandpaper, a wire brush or steel wool. After all rust has been removed, prime the bare metal with a coating of one of the standard primers available at your dealer: Red lead, zinc yellow or zinc dust. One of the quick-drying types is desirable

Today's automobiles carry as many as 13 electric motors.

To Buy or Sell Real Estate Call the "All-Women Realty"
THELMA M. ELWOOD
Realtor
8148 Cape-Elizabeth Rd.
FE 4-2044 or FE 5-1284

Complete Basement Waterproofing
All Work Guaranteed — Free Estimates!
Reliable Waterproofing
24 Whitfield Phone FE 4-0777

Westridge-of-Waterford
Northern Pontiac's Finest Subdivision Area
Featuring Custom-Built Homes of Distinction
MODEL OPEN
4212 Ledgestone Drive
Sundays 1:00 to 6:00 P. M.
or by appointment
DIRECTIONS: Off Dixie Hwy., near Waterford. Turn on Cambrook Lane to Ledgestone Drive—right to Model.
HELTMAN & TRIPP
Builders and Developers of Westridge-of-Waterford
22 W. Lawrence. FE 5-8161

AT BURKE'S YOU
Save on Home Repair
LUMBER
and Building Supplies



Special This Week
WE DELIVER LOCALLY
3/4 x 10 BEVEL SIDING
CLEAR REDWOOD
$248.00 M
SPECIAL SHIPMENT
AT UNUSUALLY LOW PRICE
2 by 10 — 16 Ft. No. 2
BETTER FIR
$129.00 M
For Your Lumber Needs See
BURKE LUMBER CO.
"Where the Home Begins"
4495 Dixie Highway in Drayton Plains OR 3-1211

TO BUY—TO SELL
C. SCHUETT REALTOR
Farms, New and Used Homes, Lake Front Homes, Cottages, Lake and Acre Sites.
SEE SCHUETT'S AD OF SPECIAL VALUES IN BUILDING SECTION PAGE 20
5 OFFICES TO SERVE YOU
Listings and Sales Help Needed In Our Expansion Program

Ready MIX CONCRETE



IT'S SMART TO BUILD with CONCRETE or CINDER BLOCKS
FE 4-4570
FE 8-0332
VAN HORN and SONS
199 Mechanic Street

West German Rebuilding Effort Shocks Realtors

Contrast between East and West Berlin provided the most dramatic spectacle in Europe to 53 Realtors who toured the continent prior to attending the sixth annual conference of the International Real Estate Federation in Geneva, Henry G. Waltemade, New York, president of the National Association of Real Estate Boards, said upon his return last week. He spoke to the convention of the New York State Association of Real Estate Boards at Lake George.

* * *

"West Berlin, although surrounded by communism, is making astounding progress through free, competitive enterprise," Mr. Waltemade said. "Rebuilding is impressive. It reflects hard work, a hopeful feeling for the future, and a determined will to build a free economy. Shops are busy and well supplied. People are well dressed, and automobiles appear to be plentiful. A good standard of living seems to prevail.

"In stark contrast, East Berlin under Communist domination is a ghost town. With the exception of the single street of 'Stalin Allee' with its synthetic show of new building and modern shops, there is little or no evidence of any attempt to rebuild. Streets are still lined with the rubble of war damage. There is no sign of hope or vigor on the part of the people.

"They may be seen carrying their water and living in basements amid the ruin of what was once the great industrial section of Berlin. Old women in their seventies may be seen scraping the old mortar off bricks of ruined buildings and carrying them away in their small push carts.

"Real estate activity is the pacemaker for Germany's fast-moving reconstruction boom in Berlin, Munich, and the other West German cities. The real estate men and bankers with whom our party met are busy building new homes, flats, stores and reconditioning many thousands of buildings that had suffered war damage.

HIGH PRICES

For some years after the war, bombed sites with their piles of rubble could be bought for a trifle. Now they command big prices.

* * *

"When one sees what has been done in 10 short years in this country, the effort of other nations to meet their housing problems seems halfhearted.

"In Hamburg, whose buildings were 70 per cent demolished by war, there is little trace left of the destruction. The answer is that every willing hand and resource has been put to work.

"Most impressive of all to me was something observed, not in the real estate markets, build programs, or business conditions of European cities, but in their churches. Everywhere there is tremendous church attendance. At one church I attended in Hamburg, there were 6,000 present. A comparable resurgent interest in religion was manifest in huge church attendance throughout Europe and in England.

There are 13 education television stations in the U. S.

2 BEDROOM
$450 DOWN
FHA TERMS
Monthly Payments ONLY $51
Includes Everything
Greenlawn, just South of Commerce Road. 3 blocks East of Union Lake Rd.
Model Open Saturday & Sunday 1 - 6
COLWELL HOMES, INC.
MI 6-2022
4057 Maple Rd.
Birmingham



SAWS SHARPENED
You'll save time . . . and temper, too, when you do that remodeling job with a sharp saw. And, you'll do better work!
So bring your saws to us. Every tool will be sharpened right . . . each tooth at a perfect pitch and bevel.
It Costs So Little!
Authorized Reo Service
INCORPORATED CRAFTS
53½ Union Street
Phone FE 4-5139

When a Job Calls for
CONCRETE...
CALL BOICE!



Our Transit Mixed Concrete is top quality! Our service is fast! Whether you need just 1 yard, or 1,000 yards . . if you want the best, call Boice! Use ever lasting, Transit-Mix Concrete to build those WALKS, DRIVEWAYS, and GARAGE FLOORS. Remember, good quality concrete improves the appearance and the value of your property.
See Us for a Complete Line of Builders' Supplies
★ Ready-Mixed Concrete ★ Lime and Plaster ★ Sand and Gravel ★ Sash, Lath, Tile ★ Face and Fire Brick
BOICE BUILDERS SUPPLY
• BLOCK • CONCRETE • BRICK
545 S. Telegraph Road Telephone FE 5-8186

COME TO US!
for Your
HOME REPAIR NEEDS



ADDITIONS . . PORCHES . . BREEZEWAYS . . ROOFING . . SIDING (ALUMINUM, ASBESTOS, INSULATED, WOOD SHAKES) CEMENT WORK. ALUMINUM COMBINATION DOORS AND WINDOWS . . RONDEL FOLDING ALUMINUM AWNINGS . . . ASPHALT PAVING FOR DRIVEWAYS AND PARKING AREAS.
GET YOUR GARAGE NOW



Let us build your garage for you. Any size and any style. Our representative will call at your convenience. No obligation. It costs far less than you think, and it can be easily financed.
DIAL FEderal 2-1211 or FE 5-9236
G & M CONSTRUCTION CO.
COMPLETE BUILDING SERVICE
No Money Down—FHA Terms—Free Estimates
★ OPEN SUNDAYS 12 NOON TO 4:00 P. M. ★
2260 Dixie Hwy. — 2 Blocks North of Telegraph Road, Pontiac

GAS HEAT
NOW AVAILABLE!
Big, New 3-BEDROOM HOME
For Only $45 PER MONTH
★ INCLUDING TAXES AND INSURANCE ★

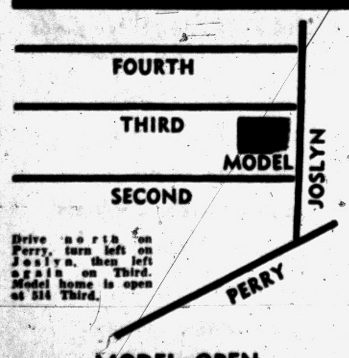

And Look at All These Features:
• City Water and Sewer
• Plastic Tile Bath
• Wood Gliding Windows
• 25½x36 (900 Sq. Ft. of Living Space)
• Large Lots . . . Near Schools
Total Price
$7400 FHA TERMS
Pay Only $750 Down!
Built by
BVG INVESTMENT CO.
MODEL OPEN DAILY and SUNDAYS
OPEN LABOR DAY from 2 P. M.
PHONE FEderal 4-4138

ONE OF THE BEST WINDOW DEALS IN TOWN!
Storm Windows 40% Off List Price





2 and 3 Track Double Hung Casement and Sliders
Aluminum Doors
ANY STYLE—FULL THICKNESS
By Alcoa
INSTALLED $41.95 and $43.95
Open Sunday 11 A. M. - 5:30 P. M.
Open 'til 8 P. M. Mon., Tues., Wed., Thurs.
NO MONEY DOWN
NO PRESSURE
CALL FOR FREE ESTIMATES!
You'll Find Prices Lower Here Because We Are Distributors
ALWINDO CO.
1702 S. Telegraph (Aug. Johnson Bldg.) FE 5-3728

Public Housing Row Begins

WASHINGTON (INS)—Opposing sides in the perennial fight over the government's public housing program are preparing for another slam-bang congressional battle.

* * *

Real estate industry leaders say they are readying an all-out campaign to kill the low-rent housing operation. Public housing advocates say they will press for expansion of the program in Congress next year.

Meanwhile, the Eisenhower administration faces a tough decision this fall on what kind of a public housing program it should recommend to Congress in January.

And a house banking subcommittee, headed by Rep. Albert Rains (D-Ala), is planning an October investigation to find out why the government's drive to combat slums hasn't "got off the ground." Public housing is sure to figure in the inquiry.

Congress set the stage for a new fight over the issue last month when it authorized construction of 45,000 public housing dwellings in the fiscal year ending next June 30. The decision was criticized by all parties in the dispute.

President Eisenhower had requested authority to build 35,000 public housing units annually for two years. Officials expect the Chief Executive to ask Congress to provide at least the remaining 25,000 dwellings.

NEW REVIEW

But before the administration reaches a decision, officials say the program may undergo a new review especially if the government's urban renewal program picks up steam and produces increasing demands for public housing.

Municipal authorities contend that public housing is the only way to provide low-rent homes for families pushed out of slum areas but real estate industry men have blasted the federally-subsidized program as "socialistic."

Administration leaders also face the problem of providing low-rent housing for the nation's growing number of elderly persons.

During the last session of Congress, the Senate approved legislation to authorize construction of 10,000 public housing dwellings annually for five years but the house refused to go along with the measure.

Draws 90-Day Term

Found guilty of non-support of his wife and four children, J. I. Spears, 29, of 32 Iowa St., was sentenced to 90 days in Oakland County Jail yesterday by Municipal Judge Maurice E. Finnegan.

BOARDING HOUSE



OUT OUR WAY



NICK HALIDAY — By Keats Petree



ALLEY OOP — By T. V. Hamlin



NANCY — By Ernie Bushmiller



CAPTAIN EASY — By Leslie Turner



BOOTS AND HER BUDDIES — By Edgar Martin



GRANDMA — By Charles Kuhn



HALF ACRE CASTLE — By John Morris



DONALD DUCK — By Walt Disney



DIXIE DUGAN — By McEvoy and Strieber





Of course I haven't forgotten your leaky faucet — but give me time . . I will.



"Mother wasn't going to show this till after you had supper!"

Renews Pleas for Flood Aid

Red Cross Official Urges Area Residents to Donate Funds

Renewed appeals are being made to the people of Pontiac and Oakland County to help victims of the recent flood disaster in the Eastern states, by donating to the Red Cross flood disaster fund.

"People in that area are hungry, homeless. Many of them saw everything they owned swept away with the floods," said the Rev. William C. Hamm, vicar of St. Mary Episcopal Church in Lake Orion and chapter chairman for the Red Cross fund drive.

"We can't see them, but they're there—and the hardships exist. I know the warm-hearted people of Pontiac and the county will take their need to heart and send in something. Every donation, large or small, will help."

Only $5,056 has come in so far toward Oakland County's quota in the overall Red Cross relief campaign, and of this two-thirds has been received from the southern section of the county.

Contributions are being accepted at the Red Cross chapter house, 118 Franklin Blvd.

"The stricken people in the flood damaged area have only the Red Cross to turn to for help and relief work must continue in that sector for at least a year," Mildred Bennett, director of the Oakland County chapter, pointed out.

Nationally, the estimated need has risen to $8,000,000, and still going up. Rehabilitation in the disaster area is on a "neighbor help neighbor" basis, with local businesses and workmen being used wherever possible.

News in Brief

A car battery valued at $20 was reported stolen to Pontiac Police by Donald D. Bussard, owner of the Bussard Electric Co., 84 Oakland Ave. He said the battery was taken sometime Thursday night.

Ernest Baker, 18, of Detroit, was sent to Oakland County Jail yesterday for 30 days after he pleaded guilty to speeding before Farmington Justice Allen Ingle. He failed to pay a $10 fine and $25 costs.

If your friend's in jail and needs bail, Ph. FE 5-9434 or MA 5-4031. —Adv.

Allied Paper Mills Purchased by Thor

NEW YORK (AP) — An offer by Thor Corp., Chicago, to purchase Allied Paper Mills of Kalamazoo, Mich. was accepted by Allied directors.

Purchase price was not disclosed.

Allied is one of the leading producers of book and coated paper blanks and other speciality papers.

A Thor spokesman said Allied would be operated as a division of Thor and that its present executives would remain with the company.

The paper company has a consolidated net worth of more than 10 million dollars. Sales for the past four years have ranged from 20 million to 22 million dollars.

Allied has two mills in Kalamazoo, one in Otsego, mich., and a warehouse in New York City.

ADVERTISEMENT

Notice to Bituminous Paving Contractors.

Sealed proposals marked "Proposal for the Construction of Asphaltic Pavement on Lone Pine Road" between Lahser and Orchard Ridge Roads" will be received in the office of the City Clerk, East Long Lake Road, City of Bloomfield Hills, Michigan until 7:30 P.M. o'clock EST, September 13, 1955. Plans and specifications may be examined at the Bloomfield Hills City offices and copies for bidding purposes may be obtained at the offices of Main Engineers, 356 Henrietta Street, Birmingham, Michigan.

The contract will require the preparation of some new and some existing subgrade and base course; the removal of approximately 3440 cu. yds. of earth excavation; 2100 lin. ft. of 20 ft. wide pavement with 3" asphaltic concrete surface. Also all work incidental thereto.

A labor and material bond in the amount of 100% of the contract price to the people of the State of Michigan and a bond in the amount of 100% of the contract price to guarantee faithful performance of work will be required of the successful bidder.

A bidders bond or a certified check in the amount of 5% of the bid must accompany the proposal.

The right is herewith reserved for the City Commission to accept or reject any or all bids and to waive any irregularities or informalities in the bidding.

ELMER KEPHART,
City Manager
Sept. 3, '55.

BIDS WANTED

Sealed bids will be received at the Offices of the Township of Bloomfield, 4200 Telegraph Rd., Bloomfield Hills, Mich., until 4:00 o'clock P.M., EST, Thursday, September 15, 1955, at which time bids will be publicly opened and read aloud for the purchase of a new fire truck for the Bloomfield Village Fire District.

Specifications for this equipment are available at the Bloomfield Township Office, 4200 Telegraph Road, Bloomfield Hills, Mich.

ROBERT H. DUDLEY,
Township Clerk
Sept. 3, 6, '55.

CITY OF BLOOMFIELD HILLS
SPECIAL ASSESSMENT NOTICE

Notice is hereby given that the Commission of the City of Bloomfield Hills will meet at the City Hall in said City on Tuesday, the 13th day of September, 1955, at 8:00 P.M. to review its determination of the necessity for the paving of Lone Pine Road from Orchard Ridge Road to Lahser Road with asphalt surface and the incidental grading and ditch repair and construction, and the payment of thirty-five per cent (35%) of the cost thereof by special assessment levied in one installment in the special assessment district described as:

Lots 1, 2 to 8 inclusive, 10, 16 to 36 inclusive and 41 to 47 inclusive of "Ruidate" a subdivision of part of South half of Section 22, Town 2 North, Range 10 East, Michigan, and Lots 13 to 18 inclusive of "Oak Knob Farms," a subdivision of part of Sections 15 and 22, Town 2 North, Range 10 East, Michigan.

An estimate of the cost of said improvement, together with plans therefor, and a proposed special assessment roll are on file with the City Clerk for public examination.

By ROBERT J. STADLER,
City Clerk
Sept. 3, 6, '55.



COPTERPLANE — The XV3 Convertiplane, built by Bell Aircraft Corp. is shown in flight here for the first time. The craft ascended to a height of approximately 30 feet. The plane is capable of both vertical ascent and descent and with repositioning of the twin rotors adapts the flight advantages of conventional aircraft. It can carry four persons or two litter patients, medical attendant and pilot or equivalent weight in cargo.

United Press Telephoto

Fenton Attorney Resigns His Post

Clifford B. Dye, charged with the shooting of a tenant farmer last Friday, resigned his post as Fenton attorney yesterday in a letter to Villiage President Harry Lemen.

In the letter Dye said:

"Although the publicity concerning the matter of the recent unprovoked assault on me at my home was so devoid of truth that it could not be recognized as related to the true facts . . . I believe it best to tender my resignation until the matter has been cleared up."

The injured farmer, Williaim C. Clark, was still in a Flint Hospital where his condition was reported as fair.

Mrs. Clark, who witnessed the shooting, said it took place while she and her husband were cutting corn in a field owned by Dye's sister, but leased by Clark.

Baltimore Girl Grabber Outrun by Fast Stepper

BALTIMORE (AP)—A man walked into a bar on busy Pennsylvania Ave., last night, and suddenly began chasing a woman.

They took a few fast turns around the bar, zoomed into the outdoors, up the street.

Every time the man got close enough, he reached out and grabbed a piece of her clothing.

The whole thing ended up in a barber shop, where the girl took refuge, wearing only shoes and one other item of clothing. By that time, police said, about 350 people were gathered.

Betty L. Edwards, 31, and Gilbert L. Walker, 32, both of Baltimore, were charged with disorderly conduct. No explanation of the reason for the involuntary strip was immediately available.

Police Arrest 28 in Two Raids Here

Twenty-eight persons were arrested here early this morning in two raids by Pontiac Police Vice Squad officers on two illegal liquor establishments.

In the first raid at 159 W. South Blvd., Lovie Logan, 51, of 361 W. South Blvd., was arrested on a charge of operating an illegal liquor place.

Officers also arrested Robert L. Vinson, 46, of the same address, on a charge he was aiding and abetting the liquor establishment. Police arrested 12 others on charges of loitering in the home.

In the second raid, Henry De Ochoa, 31, of 72 Foster St., was arrested and charged with maintaining and operating an illegal liquor place at 44 W. Wilson Ave. and 13 persons were booked for loitering.

North Carolina was the last of the 13 original colonies to enter the Union.

Business Notes

Curtis E. Patton, district organizer for the Great West Life Assurance Co., was listed fourth in the nation in production last month with more than $140,000 worth of business recorded. Patton, whose offices are located at 409 Pontiac State Bank Building, received a letter of congratulations from the company's main offices in Winnepeg, Canada.

Man Pleads Innocent on Charge of Cruelty

Arraigned before Royal Oak Municipal Judge Fletcher L. Renton yesterday, William South, 52, of Royal Oak pleaded innocent to charges of cruelty to children.

South was held on a $1,000 bond pending trial Sept. 16.

Markets Close Monday

NEW YORK (AP) — Financial and commodity markets throughout the United States will be closed Labor Day, Monday Sept. 5.

MARKETS

Produce

DETROIT PRODUCE

DETROIT, Aug. 29 (AP)—The Detroit Union Produce Terminal report:

Trading was fair at terminal. Celery, and Globe onions slightly stronger, long white potatoes about steady, other commodities about steady.

Apples: Mich. open bu. crts. up sizes U.S. ones Wealthys 2¼" 2.50-2.75; 1½" Min. 1.75-2.00, 2½" 2.75-3.00; Wolf Rivers 2.25-2.75; Chenangos 2½" 3.00-3.50; few low as 1.50; McIntosh pale 2½" 3.25-350; Gravensteins 2½" 2.75-3.00.

Avacodos: Calif flat boxes 12s 2.50.

Blueberries: Mich 12 pt flats per pt large 25 cents.

Cantaloups: Calif. jumbo crts. 27s 4.75-5.00; 36s 4.25-4.50.

Carrots: Calif. WGA crts 6 doz bchs 5.50-6.00 topped & washed crts 48-1 lb film sacks: Calif 4.25-4.50 few 4.00 ctns 24s 2.00-2.40 Mich ctns 24c 1.80-2.00.

Celery: Calif. 16" crts. pascal 2-2½ doz. 3.00-3.50; Mich. 16" crts. pascal 2-2½ doz. 3.75; few 4.00, few low 3.00.

Honeydews: Calif crts 9-12s 2.75-3.25.

Lettuce: Calif. ctns. 2 doz. 3.75-4.50; mostly 4.00-4.25.

Limes: Fla 1-5 bu ctns Persian seedless 1.00-1.50.

Onions: TP lb sacks: Calif yellows large 2.60-2.75 Colo. Yellows, large 2.40-2.75 Ida Yellows large 2.60 Mich Yellow Globes med 1.65-1.85 white med 2.50-2.75.

Peaches: Bushels U.S. No 1 up sizes: Mich. Hale Havens 1¾" 1.25-1. 0, 2" 2.25-2.50, 2½" ripes 2.00-2.50; Hales 2¼" 4.50; Elbertas 1¾" 1.50, 2" 2.50-3.00; 2½" few 3.00; W. Va. Elbertas best 2" 4.00, 2½" 4.25 ;Hales fair 2" 2.50; 2½" 3.00; Penn. ¾ bu. bskts. Elbertas 2" 3.10-3.25; Md. ¾ bu. bskts Hales 2" crest 2" 4.00; 2¼" 4.25.

Pears: Direct receipts—Calif bu boxes Bartletts 80-1.65s 3.25-3.50, 3.50-3.75; N. J. ¾ bu. bskts. Summer-

Peas: Colo bu bskts 4.25-4.50;

Potatoes: 100 lb sacks U.S. No 1 size A washed unless otherwise stated: Calif long whites 3.50-4.00 few 4.25 10 lb sacks 40 5-10 lb sacks in master containers 2.35 Ida long whites 3.25-3.75 10 lb sacks 30 cents Russets 4.00-4.25 wash long whites 3.50-4.00 50 lb sacks 1.75 Clems 3.85-4.00 Wisc Reds 2.75-3.00 50 lb sacks 1.25-1.50 Russets 3.50-375 fair 250 high 50 lb sacks round whites washed 7 unwashed 90-1.00.

CHICAGO POTATOES

CHICAGO, Sept. 3 (AP)—Potatoes: Arrivals 79, on track 205 and total U.S. shipments 293; supplies moderate, demand moderate and market firm for best stock. Carlot track sales: Idaho-Oregon long whites $3.00, Russets $3.65-3.70; Washington long whites $3.90-3.10, Russets $3.50-3.60; Wisconsin Pontiacs $1.70-1.75.

CHICAGO BUTTER AND EGGS

CHICAGO, Sept. 3 (AP)—Butter steady to firm; receipts 611,392; wholesale buying prices unchanged; 93 score AA 58.25; 92 A 57.75; 90 B 55.75; 89 C 53.5; cars 90 B 56.25; 89 C 54.

Eggs steady; receipts 7,691; wholesale buying prices unchanged; U.S. large whites 60-69.9 per cent A's 46.5; mixed 45.5; mediums 41; U.S. standards 36; dirties 26; checks 25; current receipts 38.5.

Retired Mailman Crusades to Raise Sunken Monitor

DUNDEE, Mich. (AP)—The task of trying to raise the sunken Civil War ironclad, the Monitor, is the one-man crusade of a retired rural mail carrier.

* * *

White-haired Raynor T. McMullen of Dundee spends most of his time and a lot of money on the project, an outgrowth of his schoolboy reading some 57 years ago.

McMullen is founder and hardest working member of the Monitor Historical Society, dedicated to raising the Monitor from the deeps off Cape Hatteras. It sank Dec. 31, 1862.

It was in 1898 that McMullen first read of the sea battle between the Monitor and the Merrimac, when the Monitor turned back the Merrimac as it sought to breach the Union blockade of southern ports.

His imagination stirred by the account, McMullen conceived his dream—of raising the Monitor so that children could see the forerunner of today's battleships.

He has gathered some support for his project and poured more than $3,000 of his own savings into the Monitor Historical Society.

POSTAL WORKER

Since retiring two years ago after 35 years of postal service, McMullen has spent much of his time in Washington seeking to promote official action on behalf of the Monitor.

He has the moral support of 15 prominent Naval officers—but not the Navy itself, which refuses to take part in the salvage work.

A banker and various congressmen have taken interest in the salvage work.

* * *

The salvage task would cost an estimated $150,000—once the Monitor itself is located.

Recently, Marine corporal Robert F. Marx flew over a spot about a mile from the Cape Hatteras lighthouse and saw the outline of a sunken ship. He went down later in a diving suit and claimed he had found the Monitor.

McMullen disagreed. He said the Monitor sunk only 20 miles south of the Cape and could not have drifted that many miles. Marx holds fast to his claim that he found the Monitor. If it should be raised, McMullen's Society would have no say on where the ship would be displayed.

McMullen says he would like to have the ship raised anyway, just on the chance it is the Monitor. His chief interest is having it placed in a museum where others might study it and its place in history.

"The whole course of things might have been changed if the Monitor hadn't engaged the Merrimac," McMullen says.

Built with eight-inch thick iron on her turret and with two 11-inch guns each weighing eight tons, the Monitor took on the Merrimac in a three-hour engagement. They fired at each other point blank.

* * *

The Merrimac withdrew and was blown up by her own men so she would not fall into Union hands. The Monitor went down later in a storm.

Pontiacs on Display at Michigan State Fair

A colorful array of 1955 production model Pontiacs on display at the Michigan State Fair attracted large crowds of car-minded Michiganders as the fair got underway Friday.

Featured in an outdoor exhibit, brightly lighted for night visitors, the eight different model Pontiacs range from the swank Safari, Star Chief Custom Station Wagon to the Chieftain 860 2-door sedan. All the cars are in popular modern colors that have proved so successful in the 1955 Pontiac line.



British Demand Saboteur Return

Hong Kong Police Issue Warrant for 'Bandung Plane' Incident

HONG KONG (AP)—British police have issued a murder conspiracy charge against a Chinese—now on Formosa—in connection with the crash of an airliner that carried eight Red Chinese officials to their death last April.

Sixteen persons perished when the Air India liner plunged into the South China Sea April 11 while en route to the Asian-African conference at Bandung, Indonesia.

British police in this crown colony announced last night the warrant had been issued and said the man sought had fled to the Chinese Nationalist island of Formosa. They said they had asked authorities there to return him to Hong Kong.

No other details were disclosed.

The plane's last stop before it plunged into the sea was Hong Kong. Immediately following the crash, Red China charged that "secret agents" of the United States and Nationalist China had saboaged the plane in an attempt to assassinate Red Chinese Premier Chou En-lai and other Communist Chinese delegates to the Asian-African meeting.

The United States rejected the charge, terming it "ridiculous" and "utter nonsense." Britain accused Red China of seeking to make political propaganda out of the crash without waiting for a proper investigation.

Police identified the man named in the warrant as Chow Tse-ming and said he had worked as a coolie cleaning airliners stopping in Hong Kong.

* * *

TAIPEI, Formosa (AP)—Nationalist Chinese sources declined comment today on reports Hong Kong authorities had asked the return of a man they charge was involved in the destruction of the Indian air liner Kashmir Princess.

Debate Whether Cleopatra Posed for Venus Statue

ROME (AP)—Did Cleopatra pose in the nude for the statue of the esquiline Venus?

* * *

The question has split Rome experts of antiquity.

One of them, Prof. Licinio Glori, after long study of the lovely statue named for the Roman Hill on which it was found years ago, told Italy's National Academy he believes its model was the famous Egyptian queen.

* * *

Like the more famous Venus de Milo, the Roman Vensus is armless. Glori believes Cleopatra posed for the statue while she lived in Rome as the guest of Julius Caesar. He based his opinion largely on the fact that the statue's fringe of curls around the forehead resembles that on an image of Cleopatra on an Antioch coin, struck in 37 B.C. He also pointed out that an urn at the feet of the statue is entwined with the image of a snake, one of the symbols of the Egyptian dynasty of Cleopatra's day.

* * *

Glori's thesis, however, was stoutly assailed by Prof. Giorgio Gullini, director of antiquity and dean of classical archeology at Rome's University.

"There's nothing to it," he declared.

Install Steel Screens

MUSKEGON (AP) — Heavy steel window screens have been installed at the Muskegon County jail to lessen the danger of prisoner escapes. Three prisoners fled through a window last May and another last month. All were captured within hours of their escape.

Will Announce New Car Prices

Ford's Lincoln Cost on 1956 Model Slated for Preview Next Week

DETROIT (AP) — First price tags for 1956 autos will be uncovered next week. They will go on Ford's new Lincoln models.

* * *

How much they will reflect the industry's over-all pricing program still is uncertain. For 1956 an entirely new model goes into the Lincoln line. It is called the Premiere, designed for tougher competition in the luxury class field. Retained is the Capri Model.

Nobody close to the industry questions that the 1956 car price level will be higher. This probability is being impressed upon car buyers now by dealers trying to clear up 1955 model inventories.

Undoubtedly the probability of higher prices is influencing the purchase of outgoing models. Certainly the volume is unseasonally heavy. But factory output, too, has been unusually strong—at least up until a week or two ago when model switchover shutdowns began.

The heavy output of the assembly lines has piled up the biggest September inventories in industry annals. Competition for larger shares of the market precipitated the record-smashing production performances.

The real price showdown probably will not come until Ford presents its 1956 model Ford cars some time in October. Chevrolet and Plymouth are expected to come a few weeks after Ford.

ACCOUNT FOR HALF

These three makes account for more than 50 per cent of new car retail deliveries. The remainder of the market is shared by 15 other makes.

It has been said in some industry quarters that the low priced field next year's cars will carry factory list prices from $30 to $100 above the 1955 figure.

Applied to somewhat more than 3½ million retail deliviers in the lower price bracket this runs into a lot of money. But whether it will all come from the retail car buyer or in part from the car retailer is yet to be determined.

The car maker can "suggest" a retail price for his product. But the retailer has learned from experience that he cannot always get that figure from his customer. The retailer has discounted most of the sales he has made so far this year.

Undoubtedly there are exceptions to this rule in some areas and perhaps in the top price classes. Generally, however, the retailer has had to cut prices to avoid being swamped in the fabulous outpouring of new automobiles this year.

Most auto marketing analysts appear agreed next year's retail market can be just as broad as the 1955 market. They say, however, that price increases passed along to the retail buyer will make the selling task even tougher for the dealer.

If prices are to be increased the beginning of a new model year probably is the logical time to implement such advances. The new models always stimulate buyers interest at their initial presentation. Raising prices after the new models have been on the market for several months invariably brings sales resistance.

* * *

Some of this stems from resentment that a neighbor or acquaintance who bought a little earlier got a lower price.

The industry had one unpleasant experience with mid-year price increases. This was in the late 1930s. The car makers had to cancel advances after a couple of weeks because new car buying came almost to a full halt.

Detroit Woman, 30, Injured in Crash

The 30-year-old wife of a Detroit police officer was injured last night when she and her husband were involved in a two car collision on Telegraph Rd. near Huron St.

Listed in good condition at Pontiac General Hospital was Genevieve A. Vartanian of Detroit. She received injuries to the right foot and right elbow. Her husband, Albert, 35, was not injured.

The driver of the second car, West Dillion, 34, of Utica, told Pontiac Police officers he was stopped for a light on west side of Telegraph when light changed and he started through the intersection and was hit by Vartanian's auto.

Vartanian told officers he was going north on Telegraph and that Dillion ran the red light causing him to strike Dillion's car in the right side.

Boys' Club Schedules Fall Reopening Date

The Boy's Club of Pontiac will reopen Tuesday to initiate its fall activities program. The club, location at 530 E. Pike St., had been closed since Aug. 20 to permit staff members to take vacations.

Club hours will be 3:30-9 p.m. Mondays through Fridays, and 10 a.m.-5 p.m. Saturdays.

No new members can be accepted at the present time, William V. Coulacos, executive director, said. Membership now totals 1,519, with a waiting list of approximately 300 boys.

Red Cross Opens Registration for First Aid Class

Early registrations are urged for a one-week instruction training class in first aid, to be given from 7-10 p.m. Sept. 19 through 23 at the Red Cross Chapter House, 118 Franklin Blvd.

Preceding this, a special 12-hour course in advanced first aid will be organized next Tuesday for the benefit of those who do not have the required preliminary training. The class will be set up to fit the needs of those who have enrolled by the Sept. 6 deadline.

Advanced first aid is a prerequisite for those desiring to take instructor training.

The Sept. 19 course will be taught by Edward Kraren, field representative from the midwestern division of the Red Cross. There is no enrollment deadline for persons who already have the pre-requisite advanced first aid training.

Chevy Offers Belts as Car Accessories

DETROIT (AP)—Chevrolet Motors announced today it will make seat belts and shoulder harness optional accessories with its 1956 model cars.

Special kits containing factory-approved seat belt components will be made available through dealers. The kits will offer the belts or belt and shoulder harness combinations.

Several other car makers, including Chrysler and Ford have announced seat belts as optional items.

T. H. Keating, general manager of Chevrolet said: "The seat belts and shoulder harness, properly used, are intended to minimize the danger of injury in certain types of accident. But they are not a guarantee against accident or injury.

* * *

The best guarantee in that respect still lies in safe driving habits and proper maintenance to keep the car operating at peak efficiency."

Board to Study Local Wage Dispute

A 3-member fact-finding board has been appointed to study a contract dispute between Pontiac City Lines, Inc., and Division 1097, Amalgamated Bus Drivers (AFL).

The committee, appointed yesterday by Gov. G. Mennen Williams, consists of Pontiac attorneys Erwin O. Slater and Hayward Whitlock, and Leo Walsh, Grand Rapids lawyer.

The board was appointed on recommendation of the State Labor Mediation Board after contract talks, held since January, failed.

The old contract expired in April but a management-union agreement has provided day-to-day operation.

The union is asking a 25-cent hourly wage increase plus four new fringe benefits for 55 mechanics and drivers.

Cars on Mackinac Island

MACKINAC ISLAND (AP) — The horse, still first in transportation styles at his historic summer resort, will make way briefly next week for a minor invasion of 1956 model autos. The island's city council has voted permission for Buick division of General Motors Corp., to bring in six new models to photograph against island scenery. The move start's the firm's new season showings.

Life of Virginia's Man-of-the-Month Gid R. Dixon



GID R. DIXON

During August, Gid Dixon was the leading agent in Life of Virginia's Pontiac Branch office as announced today by Louis Pohl, District Manager, and has been named "Man-of-the-Month" for August.

Gid has taken special training on the new Social Security Law and specializes in integrating Social Security benefits with the policy owner's own insurance program.

Mr. Dixon takes an active part in church work and is a Sunday School teacher at the Halsey Baptist Church in Birmingham.

Through one of the nation's oldest and largest life insurance companies, the Life of Virginia, he advises and assists individuals and families in their plans for financial security.

THE LIFE Insurance Company OF VIRGINIA
RICHMOND • ESTABLISHED 1871
1080 W. Huron FE 2-0219

Death Notices

BURNETT, SEPT. 2, 1955, CLAY Leonard, 819 Oakland Ave., age 78; beloved father of Chester L. Densel, Elbert C. and William J. Burnett; Funeral service will be held Saturday, Sept. 3, at 2:30 p.m. from Kirkby Funeral Home with Rev. Paul R. Havens officiating. Interment in Oak Hill Cemetery. Mr. Burnett is at the Kirkby Funeral Home.

BUZZARD, SEPT. 3, 1955, CLEVELand, 201 Pioneer, age 70; dear father of Mrs. Dorothy Jacobs, Raymond, Virginia, Elden and Robert Buzzard and Mrs. Ruth Klinch; dear brother of Mrs. Iva Miller and Mrs. Vera Nelsey; Funeral arrangements will be announced later by the Melvin A. Schutt Funeral Home.

RUSH, SEPT. 2, 1955, HARLEY, 304 Elm St., age 64; dear cousin of Mrs. Louis Zahn. Funeral service will be announced later by the Voorhees-Siple Funeral Home.

Card of Thanks 1

THE FAMILY OF LEWIS EAGLEN wish to express thanks to all the friends, neighbors and relatives for their kindness and sympathy.

WE WISH TO EXPRESS OUR thanks and appreciation to our friends and relatives, the Pontiac Motor Co., Dept. 337, and the Pontiac Varnish Co. for their many acts of kindness and floral offerings, also to the Rev. J. Harvey McCann for his comforting words during our recent bereavement in the loss of our father. The family of A. E. Hall.

In Memoriam 2

IN LOVING MEMORY OF MRS. Clista Campbell, who left us 6 years ago today, Sept. 1, 1949. She who suffered is at rest. Gone to Heaven with the Blest. Her loving Family.

IN MEMORY OF MY DEAR Mama, Betty Lou Wilson, who was taken from me last Sept. 3. She was just a kid, only 17, but she was my mama.
I'm a little boy, just two.
And of course, I cannot write.
But if I could I would tell the world,
I miss my mama tonight.
She's gone to live with Jesus,
And there will always be.
I know because I've had it,
All explained to me.
I can't quite understand it,
'cause I'm too small you see.
But I'm sure up there in Heaven,
She thinks of Daddy and me.
I know sometime I will see her,
And she will hold me tight,
And tuck me in my little bed.
And again Kiss me good night.
Her Baby Boy, Raymond.

IN LOVING MEMORY OF OUR dear mother, Nettie May Wever, who passed away Sept. 1, 1954.
No one knows the silent heartache,
Only those who lose can tell.
The grief we bear in silence,
For the one we loved so well.
Some day, some time, we shall see,
The face we keep in memory.
Sadly missed by Daughter and Son.

Flowers 3

DUNSTAN'S FLOWERS
3484 W. Huron St. FE 2-8301

Funeral Directors 4

AIR AMBULANCE GROUND
Pursley Funeral Home FE 4-1211

COATS FUNERAL HOME
Complete facilities. OR 3-7757
Drayton Plains—Waterford Twp.

DIGNIFIED SERVICES
Kirkby Funeral Home FE 4-1883

Donelson-Johns
FUNERAL HOME
"DESIGNED FOR FUNERALS"
SPARKS-GRIFFIN CHAPEL
Thoughtful Service FE 2-5841

Voorhees-Siple
FUNERAL HOME
Ambulance Service, Plane or Motor
FE 2-8378

Monuments 4A

BUY DIRECT AND SAVE
Pontiac Granite & Marble Co.
Robert J. & George E. Slomaker
269 Oakland Ave. FE 2-4800

Cemetery Lots 5

3 GRAVE, WHITE CHAPEL MEmorial Cemetery. Excellent location. OR 3-7466.

WHITE CHAPEL, NEW SECTION, 6 graves in choice location. FE 2-9788.

The Pontiac Press FOR WANT ADS

DIAL FE 2-8181

From 8 a.m. to 5 p.m.

All errors should be reported immediately. The Press assumes no responsibility for errors other than to cancel the charges for that portion of the first insertion of the advertisement which has been rendered valueless through the error. When cancellations are made be sure to get your "kill number." No adjustments will be given without it.

Closing time for advertisements containing type sizes larger than regular agate type is 12 o'clock noon the day previous to publication.

Transient Want Ads may be cancelled up to 9:30 a.m. the day of publication after the first insertion.

CASH WANT AD RATES

Lines	1-Day	3 Days	6 Days
3	$1.50	$1.80	$2.70
4	1.80	3.48	3.96
5	2.25	4.05	5.04
6	2.70	4.86	6.00
7	3.15	5.67	7.20
8	3.60	6.48	8.40
9	4.05	7.29	9.00

BOX REPLIES At 10 a.m. Today

There were replies at the Press office in the following boxes:

7, 13, 15, 16, 23, 25, 28, 34, 40, 58, 60, 63, 71, 78, 100, 106, 111, 113.

Help Wanted Male 6

APPLICATIONS NOW BEING TAKen for the following positions: Parts men, with mechanical ability. Parts trainees. Mechanics and Mechanic's helper. Applicants must have legible handwriting, a high school education or equivalent, necessary tools for the job and a willingness to learn. Apply in person. No telephone calls. Keego Sales and Service, Keego Harbor, Mich

ASSISTANT PARKING MANAGER. Age 21 to 35. Starting salary $80 per week with excellent opportunity for advancement. Character and employment references required. Apply 59 Wayne St. only if you are seeking permanent employment.

Are You Satisfied With Your Present Earnings?

If not we have an opportunity for you that is worth investigating. Men are making up to $10,000 and more yearly and commissions. Car helpful. Don't hesitate. For interview apply between the hours of 10 a.m. and 4 p.m. 1064 W. Huron.

AUTOMOBILE SALESMEN

Immediate opening of 2 men. Ideal location with good sales potential. Selling new Plymouth & DeSoto. Good commission plan with many added benefits. Call in person for sales mgr. or Mr. Schutz, 912 S. Woodward, Birmingham.

A-1 BUTCHER TO MANAGE meat department. Good salary. Pontiac Press, Box 64.

Help Wanted Male 6

BODY MAN, GOOD PAY. Steady. Economy Cars. 22 Auburn.

CAR POLISHER WANTED. Anderson Pontiac-Buick, Utica, Mich. REpublic 2-3001.

CHANGED YOUR MIND? About going back to school? See Betty for that all important first job at Midwest Employment, 406 Pontiac State Bank. FE 5-9277.

CONTRACTORS
For grading and seeding. Large housing project. Start 4-6060.

CARPENTERS ROUGH AND FINish. Steady work. Top wages. Must be Union. Apply on jobs at: Richmond Knolls, or Clarkston-Orion Rd., between Sashabaw and Clintonville Rds., or in Clarkston next to food lockers at north end; for Cameo Home Builders or phone FE 4-0506 aft. 6 p.m.

CARPENTERS
400 houses to be built in 3 years. Year around job. Must be union. Interviews Thurs. on Joslyn Rd. at Silverbell Rd.

COLORED PORTER FOR PERmanent position. Experience desired. Year 'round employment. No layoffs. Apply in person. Myer's Jewelry, Tel-Huron Shopping Center.

CARPENTERS, PROJECT OF 80 homes, near 12 Mile and John R. Steady local work to right men. See Russ on job, Darmouth between Stevenson Hwy and John R. off 12 Mile Rd., or call FE 2-2624 after 6 p.m.

CARPENTERS, ROUGH
Year around work. EM 3-4739.

DUCT INSTALLERS. Blue Cross and GM group insurance. Unemployment benefits. Good pay and year round work. O'Brien Heating and Supply, 371 Voorheis Rd.

DIE LEADER, DIE MAKER AND grinder hand, 53 hr. week. Good rates. Pontiac area. Phone OL 6-1811.

EXPERIENCED WOOL PRESSER. Apply in person. Drive In Cleaners, 1208 N. Perry St.

EXPERIENCED MEAT COUNTER man. MI 4-4425.

EXPERIENCED MAN FOR INstalling and servicing oil and gas heating. MI 4-3014.

EXPERIENCED SIDING INSTALLERS
Must have own equipment and car. Apply Building Materials Dept.
Sears, Roebuck & Co.
154 N. Saginaw

EXPERIENCED ROUTE MAN for established dry cleaning route. Berg Cleaners, MA 4-3521.

EXPERIENCED SHEET METAL and furnace installer, Bryan F. French, 351 N. Paddock.

EXPERIENCED MEAT CUTTER wanted. State qualifications and salary expected. Pontiac Press, Box 34.

EXPERIENCED REAL ESTATE salesman wanted for immediate work. Lots of floor time and help. Must be neat and hard worker. Unlimited earnings here. Inquire Edward M. Stout, Realtor, 77 North Saginaw Street, in person, or phone FE 5-8165 for appointment.

EXPERIENCED TELEVISION SERvice man, C & V TV, 993 Mt. Clemens. FE 4-1515.

EXPERIENCED DRIVER FOR well-established dry cleaning route. Apply Sylvan Cleaners, 1743 Orchard Lk. Rd.

EXP. WOOL PRESSER. WHITE. Full or part time. Walker's Cleaners, Lake Orion.

FULLER BRUSH HAS FREE dealership openings in Clarkston and Holly area. Work appointments only. No cold canvas. $100 per week to start. FE 3-2218.

EXPERIENCED ASPHALT TILE or linoleum layers. Apply in person, 3511 Elis Lk. Rd.

GENERAL MACHINIST APPLY Yates Machine Works, 115 Main St., Rochester.

GENERAL CAFETERIA HELP for part time only. Write Pontiac Press Box 118.

GRINDER
Tool and O.D. Must have experience on precision aircraft parts with close tolerance.
M. C. MFG. CO.
118 Indianwood Rd. Lake Orion.

HEATING AND SHEET METAL men. Also all around service man. Steady employment. MA 4-2911.

HEATING MAN EXPERIENCED All phases of furnace work. Fine opportunity with expanding young company. Mayfair 6-2390.

MIDWEST
JOBS FOR MEN

Junior executive	$400
Manager trainee	$350
Good at math	$300
Bookkeeper	$300
Office junior	$300
Draftsman	$550

Midwest Employment
406 PONTIAC STATE BANK BLDG.
FE 5-9277

4 MECHANICS. BODY REPAIR men, 1 trim repair man, for expanding service department. Top earnings. 10 per cent premium for second shift. Paid vacation and paid holidays. Guaranteed pay, retirement plan. Pontiac Motor Division Retail Store, 63 Mt. Clemens St. Pont. FE 3-7117.

3 MECHANICS, MUST BE AI. Good pay and working conditions. Cy Owens Ford Sales.

MAN FOR DUCT WORK INSTALlation and pipe fitting, some experience desired. FE 2-0278, 3101 Orchard Lake Rd.

MAN TO SOLICIT AND MAKE collections, car essential. Write Box 29, Pontiac Press.

MAN, BETWEEN 25 AND 35 TO drive truck and work in lumber yard. Must have some experience. Apply 7940 Cooley Lake Rd.

Mechanical Draftsman
For design and layout of industrial work, plumbing, heating and ventilating system.
LLOYD S. THORNTON CO.
Maple Rd. Birmingham 2 miles east of Woodward

NEEDED
Journeymen
For Foundry
Maintenance
Millwrights
Electricians
Pipefitters
and
Machine Repairmen
Apply
PONTIAC
MOTOR
DIVISION
Employment Office
GLENWOOD AV. PONTIAC, MICH.

NO OPENINGS NOW BUT LOcal manager will talk to men now working who aren't satisfied. High immediate profits, change for promotion. Write Pontiac Press Box 59.

TO MAKE BUSINESS BRISKER, use Classified Ads! To sell things, coal to kittens, dial FE 2-8181.

Help Wanted Male 6

OLD ESTABLISHED FIRM HAS opening for 3 reliable men for sales and service. Permanent. Top earnings for a versatile man willing to follow instructions. Adequate training program directly under manager. Experience in meeting the public helpful. Insurance and retirement plus other employee benefits. Apply to manager, Singer Sewing Center, 102 N. Saginaw.

OPPORTUNITY
Intelligent person who has had music training of any type call FE 4-4506.

OPPORTUNITY FOR BIG INCOME

for aggressive salesman. Sell America's finest quality, lowest price aluminum awnings, storm windows, builders' supplies. Age no limit. The ability to work and forge ahead is essential. Phone MI 4-3827 for appointment, 8 to 10 a.m. Personnel Manager, Dan Wells.
WARNICK BUILDERS SUPPLY COMPANY
1291 Bird St., Birmingham

PROFESSIONAL SALES CAREER with billion dollar Life Ins. Co. Have openings for 2 men. Guaranteed income per year, $4,500. Replies confidential. Write Pontiac Press, Box 9.

ROUTE SALESMAN
For established laundry, dry cleaning route. Must have knowledge of city streets, be neat appearing, willing worker, and desirous of steady employment. Experienced preferred. Apply to Mr. White, Pontiac Laundry, 540 S. Telegraph.

REGISTERED PHARMACIST full or part time. Call MY 2-6742 or MY 3-461.

ROUGH CARPENTERS, LAYOUT men, Cornice men, Saw man. Roughers. Union only. Call after 5. FE 4-0506.

SALES MANAGER WANTED. NO experience necessary, will train. A car required. FE 3-9143 for interview.

SURVEYOR-ENGINEER. FOR OFfice and field. Also need trainee. MA 6-3183.

SALESMEN—24 TO 38, EXPERience helpful but not necessary. Must be married and high school graduate. Call FE 2-7532 for appointment between 4 a.m. and 12 noon.

SALESMAN, FULL OR PART time on home improvement. Experienced preferred but not necessary. FE 2-1694.

SHOE SALESMAN
FOR STEADY WORK, EXPERIENCED OR ABILITY TO LEARN. OPPORTUNITY TO TRAIN FOR MANAGER. SICK AND ACCIDENT INSURANCE CARRIED FOR ALL EMPLOYEES. HOSPITALIZATION INSURANCE FOR EMPLOYES AND DEPENDENTS. RETIREMENT PLAN. GOOD OPPORTUNITY FOR RIGHT MAN. MERIT SHOE CO., INC., 43 N. SAGINAW.

STOCKMEN: FULL TIME. SUPER Market experience. Steady. Good pay. No phone calls. Apply Tom's Market, 888 Orchard Lk. Rd., Pont.

SEAT COVER INSTALLER, MUST be experienced. 136 S. Saginaw.

TRUCK MECHANIC WITH TOOLS. Night work. Union shop. Apply Pontiac Press Box 88.

TELEVISION SERVICE MAN Must be experienced. TONES RADIO, Keego Hart.

WANTED: EXPERIENCED TRIMmer. Must be experienced. 136 S. Saginaw.

WANTED: ROUGH CARPENTERS. Pontiac project. Must be union men. Call Detroit, TOwnsend 8-4494. Eves. MA 5-3898.

WANTED: MECHANIC, EXPERIenced. Call FE 5-0136.

WORK IN COUNTRY FOR WHITE middleaged handy man. EM 3-2881 6 to 8 p.m.

WANTED: SALESMAN AT ONCE, P. W. Dinnan & Son, 66 W. Huron St.

Young man to train as finance adjuster. Must have car and be high school graduate. This salaried position with combined inside and outside work, and offers opportunity for advancement. Call FE 8-0422 for appointment.

WANTED FULL TIME BOYS. Apply Krogers, Birmingham.

YOUNG MAN, HIGH SCHOOL graduate. Mechanically inclined. Apply Pontiac Press Box 88.

YOUNG EX-PLUMBERS HELPER. FE 4-0598.

YOUNG MAN FOR ORDER write up in service department of new car agency. No mechanical experience necessary, but must be neat and pleasant. Good opportunity for right man. Carkner Studebaker, 666 S. Woodward, Birm. MI 4-3419.

Help Wanted Female 7

ACTIVE WOMAN FOR CASHIER and clerk in grocery store. Full time work available. 6 day week. Pontiac Lake Market, 8240 Highland Rd.

A CAREER IN PERSONALIZED home hair care program for ambitious well groomed woman. Car and phone necessary. Train at our expense. No investment. Earn $10 to $15 per evening by appointment. OR 3-2700 for immediate interview.

BABYSITTER LIVE IN. LIGHT housework. Call before 2. OR 3-7569.

BABYSITTER, 8:30 TO 12 P.M. 6 days. Own transportation. Ref. FE 4-0136.

BABY SITTER WANTED FROM 3 to 1 a.m. Will take home each night. Apply 82 N. Anderson.

BABYSITTER WHILE PARENTS work. 2 boys 8 and 5. Crescent Lake. FE 4-5362.

BABYSITTER WANTED TO CARE for 16-month-old girl live in. FE 4-1386.

CLERICAL
Neat young woman between 18 and 35 years of age. Typing ability necessary. Pleasant personality. Able to meet people. Position offers opportunity for advancement and many employee benefits. Apply in person, Personnel Office.
Sears, Roebuck & Co.
154 N. Saginaw, Pontiac, Mich.

COUNTER GIRL, BOB'S CONEY Island, 747 N. Perry.

CAREER GIRLS
The BOND AGENCY offers you an efficient, confidential placement service. The following positions available immediately.

Purchasing clerk	$235
Typist, some shorthand	$240
Cost accountant	$235
Payroll clerk	$235
Typist, accurate	$220
Undergraduate or nurses aide	$174

BOND EMPLOYMENT
B-1 RIKER BLDG.
FE 4-4469

COUNTER GIRL, 18 TO 35. NO experience. Salary and commission. Call FE 5-7506.

CURB GIRLS AND INSIDE HELP. 1715 N. Telegraph. Super Chief Drive-In.

CLERK, 18 TO 25 YRS., SINGLE. 121 Williams St.

CAREER GIRLS

Sharp receptionist	$250
Secretary beginner	$240
Rapid typist	$250
Accurate typist	$230
Asst. bookkeeper	$250
Full charge bookkeper	$300
Legal secretary	$325

Midwest Employment
406 PONTIAC STATE BANK BLDG.
FE 5-9277

DENTAL ASSISTANT, PART TIME including two evenings. Experience helpful but not necessary. Write giving age, marital status, experience if any, telephone number. Pontiac Press Box 67.

Help Wanted Female 7

DENTAL ASSISTANT WANTED. Must be neat and dependable. No experience necessary. Apply Pontiac Press, Box 117, stating age and phone.

DRUG STORE CLERK. EXPERIence in cosmetics and general drugs preferred. References. 6 S. Telegraph.

EXPERIENCED FULL TIME waitress for Keego Harbor. Part time waitress in Pontiac. Must work weekends. Apply 2720 Orchard Lake Rd. or Roosevelt Coffee Shop.

EXPERIENCED WAITRESSES. Part time or full time. No phone calls. 107 N. Saginaw. Mary-Go-Round Restaurant.

ELDERLY LADY TO LIVE IN and take care of 3 children nights, $20 a week. FE 2-2004, between 5 and 8 p.m.

EXPERIENCED WAITRESS. Night work. Call at 1225 Baldwin Ave. between 3 p.m. and 6 p.m.

EXPERIENCED WAITRESS. Afternoon shift. Full or part time. Call FE 2-8135 before 5 p.m.

Experienced saleslady for sportwear department. Permanent or part time work. Apply in person. Peggy's, 16 N. Saginaw.

EXPERIENCED WAITRESS. 921 W. Huron.

EXPERIENCED WAITRESS. NO Sunday or holidays. Dixie Diner, Birmingham. MI 4-3624.

EXPERIENCED WAITRESS AND cook. White Duck Restaurant, near Duck Lk. Rd. on M-59.

EXPERIENCED SALES GIRLS
Between 25 and 40 years of age to work part time and evenings 6 to 9.
BLOOMFIELD FASHION SHOP

EXPERIENCED SHORT ORDER cook. Phone MI 4-9090.

FULL TIME MAID TO LIVE IN with family in Franklin. Modern home, all conveniences, good cook. Must like children. $25 per week plus bonus. Call Mayfair 6-3809.

FULL TIME OR PART TIME beauty operator. FE 2-8226 or FE 5-0994.

GIRL OR WOMAN TO CARE FOR children from 4 to 6 p.m., 5 days. FE 2-1936.

GIRL OR WOMAN TO HELP CARE for 2 year old girl. Must live in. Morey's Golf and Country Club, 2280 Union Lake Rd. off Commerce Rd.

GLAMOUR PUSS, $280 - Glamorous downtown office wants an attractive young lady to do light secretarial work. See Betty at Midwest Employment, 406 Pontiac State Bank Bldg. FE 5-9277.

GENERAL OFFICE WITH BOOKkeeping knowledge, accurate typing, experience preferred. For appointment call FE 4-5392.

GENERAL OFFICE
Some experience necessary in typing, bookkeeping and shorthand. Apply
GEORGES-NEWPORTS
74 N. Saginaw

GIRL FOR FULL TIME WORK IN credit office. Apply in person to Mrs. Metzger at the
LION STORE
51 S. Saginaw St.

HIGH SCHOOL GIRL WANTED TO stay. Some wages. FE 5-7813.

HOUSEKEEPER, TAKE FULL charge for working mother. More for home than wages. Near Pontiac. Inquire REpublic 9-3761, Utica.

LADIES, FULL OR PART TIME to demonstrate and sell toys on party plan. MI 4-3309.

MAJESTIC DINER
Is taking applications for short order cook job. Call Larry after 3 p.m. FE 5-5283.

MOTHER'S HELPER TO LIVE IN with nice family in new home. Will consider student. Call MI 6-2682 after 7 p.m.

MIDDLE AGE WOMAN TO ASsist in small convalescent home. 18 miles from Pontiac. Able to live in. Box 8, Pontiac Press.

MOTHER'S HELPER WHITE, private room, bath and TV. 5½ days. MI 6-4741.

NEAT AND EXPERIENCED SALES clerk to work at bakery counter evenings. Apply in person. No Phone calls please. Thomas Bakery, 121 W. Huron.

REFINED WHITE LADY FOR general housework, must like children and live in. FE 5-2780.

RECEPTIONIST
To work in portrait studio. No experience necessary, 25 or over. Inquire Kendales Studio, 14 S. Saginaw.

RELIABLE GIRL WTD. FOR care of 2 small children & light housework. 127 W. Rutgers after 6 p.m.

RB SHOPS
Lady for alterations. R. B. Shops, Inc. 142 W. Maple, Birmingham. See Mrs. Buck.

SILK FINISHER
Birmingham Cleaners, 1253 S. Woodward. MI 4-4620.

Saleswomen
For accessories and children's departments. Position is permanent. Salary and commission, paid vacation, many other benefits. Experienced preferred. Apply in person. Arthur's, 48 N. Saginaw.

STENOGRAPHER AND GENERAL office, permanent position. Excellent opportunity with fast growing concern. Good salary, apply Pontiac Press Box 85.

STEADY DEPENDABLE INCOME for women who can contact Avon customers and prospects. For information, call FE 4-4508.

SALESLADIES
WORK NEAR HOME
NO NIGHT WORK
Experienced preferred. Permanent openings in women and children's specialty shop. Best working conditions. Apply Mrs. Feehan Jacobson's, Maple at Bates, Birm. MI 4-6900.

STENOGRAPHERS
City of Pontiac. Starting salary $3900 annually, two week vacation, sick leave and pension benefits. Competitive examination, Sat., Sept. 10. Apply Personnel Office, City Hall, 35 S. Parke.

TELEPHONE CALLING FROM your home. Can earn up to $70 weekly. Minimum 5 hr day. Call FE 4-4508.

UNUSUAL OPPORTUNITY FOR young lady between 20 and 25 yrs. of age. For clerical work. Must have an unusual personality. Some knowledge of musical background essential. Good salary to start. Apply Calbi Music Co., 119 N. Saginaw.

WAITRESS FOR DAYS, OVER 21, apply in person, 6761 Dixie Hwy. MA 5-7551.

WANTED: WOMAN WHITE FOR housecleaning & babysitting. FE 4-1034.

WAITRESSES
Experienced. Call FE 4-8582 after 12 noon.

WAITRESS NIGHT, PART TIME. Apply in person after 6. Dell's Inn, 3481 Elizabeth Lake Rd.

WANTED ELDERLY LADY 5 days a week. Baby sitting with 2 small boys. FE 2-2848 after 5:30 p.m.

WAITRESSES, 17 OR OVER. Tapp's Drive In Restaurant.

WHITE GIRL OR WOMAN FOR housekeeping and care of 1 child. Live in. MA 4-1847.

WHITE LADY TO CARE FOR children while mother works. Must live in. FE 5-0375.

WOMAN TO DO HOUSEWORK, 5 days, 10 to 6 p.m. Must have transportation. 1 mile from Keego. FE 7-9780, after 5 p.m.

WHITE GIRL TO HELP MOTHER of three. No cooking. Own room. $18. MI 4-6866.

WANTED: COUNTER AND CHECKing girls. Apply in person, 944 W. Huron.

WAITRESS AND CURB GIRLS. Apply in person Dixie Spot, corner of U.S.10 and M.15.

WOMAN FOR HOUSEWORK, CARE of 1 school age child, varied hours, home nights. 85 E. Fairmont. FE 4-1727.

Help Wanted Female 7

WOMAN FOR GENERAL HOUSEwork. Age 25 to 40. Live in. 5½ days. Must have references. FE 4-1348.

WOMAN WANTED. MORE FOR home than wage. OR 3-9702.

WOMAN TO CARE FOR 2 CHILdren and light housework, must live in. $15 a week. Sundays off. FE 2-4789.

WANTED: LADY FOR CHILD care. Live in preferably, light house work. Call FE 8-1449 between 9:00 and 11:00 a.m.

WOOL FINISHER
Birmingham Cleaners, 1253 S. Woodward. MI 4-4620.

WHITE LADY FOR LIGHT HOUSEwork. 2 children, ages 6 and 13. FE 2-7959.

WAITRESS, RELIABLE NEAT APpearing lady for general restaurant work, 10:30 a.m. to 6:30 p.m. No Sun. or holidays. Apply 50 Wayne st. next to Consumer's.

WHITE WOMAN TO DO BABY sitting and light housekeeping 5 days, live in. EM 3-3832 after 4:30 p.m.

WOMAN FOR GENERAL OFFICE work. Must like math & detailed paper work. Typing required. Pontiac Press, Box 77.

WAITRESSES, STEADY & WEEKends for bar. Good pay. 3211 Auburn Rd.

WANTED: LADY TO CARE FOR 2 children, 3 and 6 yrs. Keep house 6 days. Live in Pvt. room. Ref. OL 1-6542 after 6 p.m.

WOMAN TO CARE FOR 2 CHILdren, 5 days a wk. to 4. References, FE 5-0308, after 4.

WANTED WOMAN FOR OFFICE work. Typing. Operating mimeograph machine and some bookkeeping required. 40 hour week. Paid vacation. Reply in own handwriting stating experience and salary required. Pontiac Press, Box 100.

YOUNG LADY
Permanent non-routine position. Office work, meeting public. Must type. Shorthand helpful, but not necessary. Regular increases. Vacation with pay.
BENEFICIAL FINANCE CO.
7 W. Lawrence

YOUNG LADY TO OPERATE bookkeeping machine. Good opportunity with fast growing concern. Experience not necessary. Apply Pontiac Press Box 85.

Help Wanted 8

CARETAKER MARRIED, FOR large apartment building experienced, references. Pontiac Press Box 76.

COOK FOR ITALIAN RESTAUrant. Night work. FE 5-6129.

MAN OR WOMAN WITH car, living in the vicinity of Birmingham for 2 hours work each afternoon from 2:30 to 5:30, delivering papers to homes.

Apply in Person to
N. S. DEMPSEY
Circulation Dept.
The Pontiac Press

Instructions 9

CLASSES IN LEATHER WORK, tooling and carving. Day or evening. For information phone FE 5-7263.

DRIVING LESSONS, DAYS, EVEnings and Sundays. Pontiac Drivers Training, FE 2-4881.

GRADUATED PIANO TEACHER. Lessons $1.00. Mrs. Henry Myers, 86 Starr.

PIANO LESSONS
Majors in beginners and gospel music. Will give lessons in private home.
FE 7-8943

TRUCKING AND HAULING. RUBbish any time after 2:30 p.m. 1023½ Branch St. FE 3-9296.

Work Wanted Male 10

A-1 CARPENTRY, PLASTIC AND floor tile a specialty. FE 5-8954.

CEMENT WORK, SIDEWALKS and drive ways. FE 4-0032.

CARPENTER AND CABINET work, new and repair. D. B. Murdock, FE 2-7861.

CABINET MAKER AND CARPENter. Kitchens a specialty. FE 4-5000.

CARPENTER WORK, NEW OR repair. Also cabinet work. Phone OR 3-4857.

CARPENTER WORK NEW OR repair. Also cabinet work. Phone OR 3-4857.

ELECTRICIAN, CONSTRUCTION or maintainence, experienced. Wants steady job. FE 4-4329.

ELECTRICAL WIRING AND FACtory maintenance. Licensed Ed Murray, FE 2-8657.

LAWN WORK, ANY KIND. HAND digging, light hauling. Cutting, large weeds, grass and bushes. FE 5-1297 or MY 2-3601.

MAN WANTS ODD JOB, MORNings and all day Sat. FE 5-0318.

MAN WANTS PAINTING AND decorating, interior or exterior. FE 4-7878.

PAINTING WTD. BY ELDERLY man. FE 5-6838.

PLASTERING PATCHING AND cement work. OR 3-4827.

PLUMBING WORK WANTED. Reasonable. FE 5-1016.

Work Wanted Female 11

2 WOMEN WANT WALL WASHing and cleaning. FE 7-0223.

DAY WORK WANTED. EXPERIENCED. FE 4-8572.

EXPERIENCED COLORED GIRL desires work 5 days a week. FE 5-1973.

EXPERIENCED, MIDDLEAGED woman wants 2 or 3 days work cleaning, washing and ironing. FE 2-6263.

IRONINGS, 217 N. CASS FE 8-0761.

IRONINGS. GOOD WORK. FINished 1 day 43 a bushel. FE 5-9093.

LADY WOULD LIKE WORK BY the day or afternoon. FE 8-6318.

LADY DESIRES BABYSITTING Eves. Phone after 6 p.m. FE 4-7895.

LADY WANTS SEWING. EM 3-3346.

MIMEOGRAPHING, TYPING, SECretarial service. EM 3-2842.

NURSE, LADY TO CARE FOR invalid. Good references. Will work outside of city. Call FE 2-1188.

SCHOOL GIRL WANTS BABY SITting after school and weekends. FE 4-2409.

WASHINGS, ROUGH DRY. FE 4-6863, 1593 Vinewood.

Work Wanted Female 11

WASHINGS AND IRONINGS, PICK up and deliver. OR 3-4455.

WASHINGS WANTED, SOFT WAter, pick up and delivery. FE 5-3162.

WASHINGS AND IRONINGS DONE in vicinity of Drayton Plains. Pickup and delivery. Call after 5. MA 5-5707.

Building Service 12

ALL KINDS OF CEMENT WORK. Licensed contractor. FE 4-0032.

ALL TYPES OF TRENCHING, field tile and footings. FE 5-9056.

A-1 CEMENT WORK
LLOYD MONROE
FE 4-6866

JR COMPRESSOR, GENERATOR, power trowel, mixer, sanders, plumbing tools. Tools Gravel and sand. Open Sun.
JACKSON'S RENTAL
2 W. Monticalm FE 4-5240

ARCHITECTURAL TILE, BRICK, block or cement driveways, entrances, basements. Additions & alterations. Complete building service. Free estimates. Workmanship guaranteed. Bloomfield Building Service, FE 5-4377.

BRICK AND BLOCK LAYING. Outdoor fireplaces. FE 2-2936.

BULLDOZING AND GRADING. MA 5-4698 OR 3-9833.

BLOCK, BRICK, CEMENT WORK and fireplaces. FE 2-2468.

BRICK, BLOCK AND CEMENT work. Also chimneys. No job too large. Residential and commercial. Guaranteed work. Ph. FE 4-8694.

CONCRETE BROKEN BY HOUR or job. Free estimates. FE 2-0077.

CARPENTER, REPAIRS AND ALterations. Quick service. Weatherly, FE 5-7118.

CEMENT IS OUR SPECIALTY. Floors, basements, etc. 3-4679.

CUSTOM BUILDING, PHA FInancing. Modernizing. FE 4-5470.

CUSTOM BRICKS AND STONE work. Veneer and fireplaces. FE 5-9679 after 6 p.m.

CEMENT AND BLOCK WORK. Chimneys repaired. FE 2-0023.

DRY WALL BY MACHINE FREE estimate. No job too big or small. FE 5-4628.

DEC. CABINETS, DOORS. D. E. Cook. FE 4-4156.

CEMENT & BLOCK
work. FE 5-0782.

ELECTRICAL WIRING, LICENSED Ed Murray, FE 2-8657.

FLOOR LAYING, SANDING AND finishing. C. Bud Bills. FE 4-3921.

FLOOR LAYING, SANDING AND finishing. 10 years experience. Modern equipment. Guar. work. Free estimates. John Taylor, OR 3-1616.

FLOOR SANDING, LAYING, FIN. R. Gardner, 491 Central. FE 2-7519.

FLOOR SANDING OLD FLOORS A specialty. Cal Bills, FE 2-5789.

GARAGES
14x20, 2 casement sash, 8x7 ft. steel door, 4 in. concrete slab and 210 lbs. shingles. Pattern 106 siding. Complete for
$595
Including Labor and material.
D & M BUILDING SERVICE
FE 2-7004 or FE 2-8245.
Eves. OR 3-2276.

GUARANTEED ROOFS, ALL kinds. Est. 1916. A. Burns, 353 North Cass, FE 2-3021, FE 2-8949.

JOE FLEMING, FLOOR LAYING, sanding, finishing, 155 Edison, Ph. FE 2-4405.

M & E ROOFING AND SIDING. 20 yr. bond on roof. No money down, payments start at $4.48 per month. Prompt roof repair service. EM 3-4703.

Modernize
With reliable builder. Discounts during Aug. & Sept. All types of carpenter work. Roofing, siding, storm windows. All other types of alteration. Violations corrected. Insured workmen.
TF 7-7148
D & M BUILDING SERVICE
FE 2-8245 FE 2-7004
230 E. Pike Eves. OR 3-2276

HOUSE MOVING, FULLY equipped. FE 4-8451, L. A. Young.

PLASTERING
New and repair specialties. OR 3-9639.

R. G. SNYDER, FLOOR LAYING, sanding and finishing. Phone FE 5-0592.

SANDING AND REFINISHING. Old and new floors. Guaranteed work. Phone OA 5-2651.

Building Supplies 12A

USED FENCE
16 ft. long. 3015 Rochester Rd. corner of 16 Mi. at the Grocery store. B. J. Kletch.

Business Services 13

APPLIANCE SERVICE
We service all makes of refrigerators, washers, radios, cleaners and all types of small appliances. ROY'S, 96 Oakland Ave. FE 2-4021.

A & B TRENCHING
Footing, water tile, Field tile. FE 5-9961.

BLOOMFIELD WALL CLEANERS. Walls and windows. Reasonable. Free est. no obligation. FE 2-1631.

ALL MAKES OF FOUNTAIN PENS repaired by factory trained men at our store. General Printing & Office Supply Co. 27 W. Lawrence St. Phone FE 5-0135.

A-1 TRENCHING 8" TO 18" CUTters, footing, field tile, septic tanks and field installation. Also fill dirt. Grading. OR 3-7318 or OR 3-1415.

CUSTOM BUILT CABINETS, OR 3-8570.

DRY WALL BY MACHINE FREE estimate. No job too big or small. FE 5-4628.

EXCAVATING
Top Soil FE 5-4372

ELECTRICAL
SEWER CLEANING
Sinks — Sunday Service. FE 4-2012.

ELECTRIC MOTOR SERVICE. Repairing & rewinding. 218 E. Pike Ph. FE 4-3981.

PLASTERING
FE 5-0626, FE 5-0925. Leo Lustig.

EXPERT TREE TRIMMING & REmoval. Ph. FE 5-6593 or OR 3-2000.

Electric—Sewers Cleaned
24 hour service. No results, no charge; chemically treated at no extra cost.
Roto-Re Sewer Cleaners
FE 5-1317

TREE TRIMMING AND REMOVal. Free estimate. FE 2-6019 FE 4-5324.

MODEST MAIDENS by Jay Alan



"I think he's a sea-wolf!"

Business Services 13

GAS & SERVICE STATION
Go into business for yourself and be independent. For only $10,000 cash down, you can acquire this profitable business including valuable building with good living quarters. Located on corner of main highway in town northwest of Pontiac. Net profit approx. $12,000 per year. Same owner has made good living and saved money operating this business for ten years. Call for more information. You will surely be interested.
MICHIGAN BUSINESS SALES CORPORATION
PONTIAC STATE BANK BLDG.
FE 4-1582

PLASTERING & REPAIR WORK. Don Meyers, EM 3-0163.

INTERCOM SYSTEMS FOR HOME office, etc. Service & installation. Apex Sound Company, FE 8-0312.

PRICE CONSTRUCTION CO. SEWers and septic tanks installed. Bulldozing footing, field tile and water lines. FE 5-6221 or FE 5-7706.

PLUMBING AND HEATING, R. S. Compton & Son, FE 4-3767 or OR 3-5076.

Furniture Refinishing 16A

REPAIRING ANTIQUES A SPEcialty. FE 5-9162, FE 5-7332.

Garden Plowing 16B

A-1 GARDEN PLOWING MOWING — BULLDOZING
EDMUNDS & SON
OR 3-5289 or FE 8-1427

GARDEN PLOWING, DISCING, grading. Vicinity of Pontiac Airport, FE 7-9086.

ROTO TILLING.
OR 3-0583.

Laundry Service 18

LACE CURTAINS PLAIN OR RUFfled. Beautifully finished. Pontiac Laundry. Phone FE 2-8101.

FOR FAMILY LAUNDRY SERvice, Pontiac Laundry, FE 2-8101.

##

Rent Apts. Furnished 33

3 AND BATH FURNISHED ROOMS Private entrance. No children. OR 3-1223.

2 ROOMS
Apply 239 Russell.

3 ROOM APT. 890 ROBINWOOD. Call OL 3-2286 for appt.

3 ROOM MODERN APARTMENT, private entrance, laundry privileges. Adults only. 15 Myrtle Drive off Oakland.

3 ROOMS, UTILITIES FURNISHED 1 or 2 adults, see caretaker at 21 Steinbaugh Ct.

3 ROOM, PRIVATE BATH AND entrance on Joslyn bus line. Furnished very nicely for 1 man. FE 2-4376.

3 ROOM FURNISHED APARTment. Child welcome. OR 3-4701.

3 LARGE ROOMS, CLEAN, CLOSE in. Gentlemen preferred. FE 5-1696.

3 LARGE ROOMS AND BATH apt. 74 Earlmore. FE 2-2324.

3 ROOMS SMALL CHILD WELcome. 142 S Johnson.

3 ROOMS, ADULTS ONLY. FE 5-2714. Also FE 4-0808.

3 ROOM APARTMENT, EVERYthing furnished. No children. 40 Sanderson St

3 ROOMS AND BATH, PRIVATE entrance, 111 N. Telegraph. Apply after 5 p.m.

3 ROOMS, NEAR PONTIAC HIGH. Utilities furnished. Employed couple. FE 3-7216.

3 ROOMS, EVERYTHING PVT. Couple only. FE 4-7051.

3 ROOMS WITH PRIVATE BATH and entrance, TV and garage. FE 3-0677. Call after 5.

3 NICE CLEAN FURN. ROOMS, private bath. For working couple. References. FE 2-7655.

3 ROOMS AND BATH, CLOSE IN. Adults. 37 Park Place.

3 ROOM WITH LAKE PRIVIleges on White Lake. Inquire Trading Post Grocery, 3405 Ormond Rd. MU 4-2546.

3 CLEAN ROOMS, PRIVATE BATH Adults. 78 Norton.

3 ROOMS, PRIVATE BATH, NO children or pets. 107½ N. Saginaw. Inquire 79 Clark.

3 ROOM FURNISHED APT. PRIvate entrance. Adults only. FE 4-0443.

4 ROOMS AND BATH. APPLY 97 Dwight.

4 ROOMS, PARTLY FURNISHED. Adults. E. Mansfield. FE 5-6938.

4 ROOMS & BATH. NO CHILdren. Also 1 room bachelor apt. with bath. 31 Stowell.

4 ROOM FURN. APT. PRIVATE entrance Adults 122 Augusta.

4 ROOM FURN. FLAT. HEAT furn. and running hot water. 1 child allowed. $95 per mo. EM 3-4307.

APARTMENTS FOR WOMEN. Children welcome. FE 5-4340.

BACHELOR'S APT. PRIVATE ENtrance. FE 4-5658. FE 2-4778.

BASEMENT APT., NICE, AND clean, prefer 1 or 2 gentlemen. Close to busline. FE 4-4829.

BASEMENT APT. PRIVATE ENtrance and bath. 1 or 2 quiet men. $10 per week. FE 5-3647.

CLEAN 3 ROOM, ADULTS ONLY. 449 N. Saginaw.

CLEAN KITCHENETTE APT. $25 per week. All utilities furnished. OR 3-0389

CUTE APARTMENT ON UNION LK. Rd. $85 a mo. includes heat and utilities. EM 3-2511 or EM 3-4086.

DESIRABLE APT WITH PRIVATE bath for one lady. 30 Williams.

EFFICIENCY APT. FURNISHED On lake near Waterford. 1 or 2 adults. Sept. to Oct. 1. $65 per month. OR 3-4315.

FURNISHED LIGHT HOUSEKEEPing room for rent. No children. 3300 Elizabeth Lk. Rd.

KITCHENETTE APT. ALL UTILItIes furnished. Automatic gas heat. OR 3-7700.

LAKE FRONT APT. NEAR PONtiac, 3 room and private bath, well furnished $75 monthly with heat. EM 3-4222.

LOVELY 3 ROOMS AND BATH near bus line. Utilities furnished. To be available September 15, 1955. 146 Hudson. FE 2-6600.

LAKE ORION 2 AND 3 ROOM modern cabins. Furnished, kitchen facilities. Utilities included. Reservations for winter residence taken now. MY 3-9171. 668 S. Broadway.

MODERN BACHELOR APT. Ground floor. Pvt. entrance. Near town. 222 N. Cass.

MODERN 3 ROOMS, GAS HEAT. $565 Pontiac Lake Rd.

NICE 3 ROOM APT. PRIVATE entrance. No small children. 173 Norton. Call anytime after 12. FE 4-1781.

PARTLY FURNISHED 2½ ROOMS. Pvt. bath and entrance. 40 Dwight. FE 4-0039.

TWO ROOMS,
75 Clark.

UNION COURT APT.
2 rooms and bath. Adults only. $67 per month.
K. G. HEMPSTEAD
102 E. Huron FE 4-8284

Rent Apts. Unfurnished 34

3 AND BATH, OIL HEAT, REfrigerator. Good condition. FE 2-7425.

3 ROOMS AND BATH, HEAT FURnished. Pay own lights and gas. $60 per month. Come to see evenings between 4 and 8. 4100 Airport Rd. Waterford.

3 ROOM APT. WITH STOVE AND refrigerator. 93 Murphy St. Rear.

4 ROOMS, PRIVATE BATH AND entrance. Working couple only. FE 5-4081.

4 ROOM UPSTAIRS, WEST SIDE apt. Utilities furnished, private entrance. FE 2-2803.

4 ROOM APT. ALL UTILITIES paid. Private entrance, newly decorated. FE 2-2784.

5 ROOMS AND BATH, EXCELlent location, west side. Adults only. FE 2-0574.

ATTRACTIVE

Three-room apartment in Pontiac General Hospital area. Spacious, paneled living room, with builtin bookcase. Bedroom and kitchen both large size. Plenty of closet and storage space. Built in 1954. Stove, refrigerator and utilities included. Private entrance and porch. Television aerial installed on roof. Will rent only to adult couple with references. Call FE 4-6086 after 5 p.m. daily.

EXTRA LARGE LOWER 3 ROOM apt. 2 huge closets. Oak floors. Fireplace. Tile bath. Gas heat. All private. Adults. 275 Oakland.

MODERN 2 BEDROOM APTS. IN country near Rochester in exchange for some housework and driving and nominal rental. Adults only. OL 2-5871.

ON FRONT ST.
2 rooms and bath. 2 children permitted. $45 per month
K. G. HEMPSTEAD
102 E. Huron FE 4-8284

RENTAL SERVICE
ADAMS REALTY CO., 382 AUBURN AVE. NO PHONE CALLS PLEASE!

TERRACE. 6 ROOMS AND BATH. 2 children welcome. References required. $85 a month. OR 3-1972.

Rent Houses Furnished 35

1 BEDROOM YEAR AROUND lakefront. Adults only. MY 2-0361.

1 BEDROOM MODERN YEAR around lakefront, about 15 miles from Pontiac. Good for couple or school teachers. $15 per week each person. Utilities included. MA 5-8521

3 BEDROOM MODERN HOME ON Mandon Lake. Adults. Lease Sept. 15 to May 15. Eves. EM 3-2193.

3 BEDROOMS, BATH, HOT WAter. Oil heat, phone, TV, child welcome, $50 deposit, $65 monthly. Lake Orion. FE 2-0662.

3 BEDROOM LAKEFRONT, 9 MI. from Pontiac. Strictly modern. Very nice, 9 mos. lease. Adults. EM 3-6134.

3 TEACHERS SHARE LAKE HOME with 2 other young teachers. C'est La vie! Call MA 5-3092.

3 BEDRM BRICK HOME, NICEly furnished to responsible couple in Washington Park. FE 5-4615.

4 ROOM HOUSE, 1 BEDROOM, all modern conveniences from Oct. 7 to May 15. Near Walled Lake school. $80 a month plus utilities. MA 4-0665.

4 ROOMS AUTOMATIC HEAT and hot water. Enclosed porches. Insulated Winter seal storm windows. Teachers or couple. 2846 Landsdowne, Williams Lake.

Rent Houses Furnished 35

4 ROOMS. $80.
FE 4-2487.

5 BEDROOM PINE LAKE HOME, practically new. 250 ft. on lake. Must be seen to be appreciated. $250 a month. Available Sept. 1st to June 1st. 2184 Middlebelt Rd. ½ mile north of Long Lake Rd. FE 2-5692.

7 ROOM HOUSE ON LAKE. MUST be seen to be appreciated. All automatic. 9 mos. MY 3-5443.

ALL MODERN, 6 ROOM LAKEfront home. Auto hot water, oil furnace. 870 Wolverine Lk. MA 4-2947.

AVAILABLE UNTIL JUNE, MODern, well furnished, Williams Lake front home. Call evenings, TO 8-3023.

1947 MODEL HOUSETRAILER, 27 ft. FE 4-9978.

AVAIL. UNTIL JUNE 15TH. FURN. 2 bedroom log cabin. All modern conveniences. Centrally located. Apply after 12 noon, 1903 Walton Lake Rd.

BEAUTIFUL NEW DELUXE 3-bedroom duplex. All electric kitchen. Automatic washer and dryer. Utilities furnished. Adults. 9 mos. lease. 10 miles from Pont. EM 3-5243.

Completely Furnished
Including automatic washer and dryer. 3 bedroom home, breakast nook, wall to wall carpeting, recreation room and garage. Will lease for 9 months. Character and credit references a must. Reply Pontiac Press, Box 22.

FARM HOME FOR RENT. CHILdren welcome. Call Romeo Plateau 3-2360.

FOUR ROOM, MODERN HOUSE. About 8 miles from Pontiac or Rochester. No children. References. FE 2-1160 after 5:30 p.m.

FOR TEACHER: 2 BEDROOM, nicely furn. modern home, one yr. old. $75 per mo. 9 mo. lease. FE 2-2785.

FURN. 4 ROOMS AND BATH, OIL heat, auto. hot water. Available Sept. 1st in Lake Orion. MY 3-2892 Sat. and Sun.

LOVELY 3 BEDROOM MODERN home, nicely furnished on a nice lakefront lot. $80 per month.

C. PANGUS - 1919 M15
Ph. Ortonville 132, collect

LOVELY 5 ROOM HOUSE, NICELY furnished. Full basement, automatic heat and hot water. Available from Sept. 4th to June 15th. $80.00 monthly. M24 to Lake Orion, Heights Rd to Shady Lane, 300 Shady Lane.

MODERN 4 ROOMS IN COUNTRY. MA 5-2097 before 2:30 p.m.

RENTAL SERVICE
ADAMS REALTY CO., 382 AUBURN AVE. NO PHONE CALLS. PLEASE!

UNION LK. S.W. SIDE. NEW year around 2 bedroom. 2461 Gilhant, north of Willow Road. Tiled features. Also furnished, 1 year lease, $80 month.

WALLED LAKE, 2 BEDROOMS modern conveniences. Shopping 2 blocks. Available immediately. 555 E. Lake Drive. MA 4-1778.

YEAR AROUND RANCH HOME, partially furnished or unfurnished Milford school bus. $100 deposit and references required. LI 7-2467.

Rent Lake Property 36A

COTTAGE FOR SALE OR RENT. 6 rooms, 3 per unit. On 2424 Orchard Lake North of Pontiac. LA 7-2037.

For Rent Rooms 37

2 LG SLEEPING ROOMS FOR gentlemen. West side. FE 2-6343 after 5 p.m.

CLOSE IN CLEAN SLEEPING rooms. Men only. 46 Mechanic.

CLEAN SLEEPING ROOM FOR gentleman. 42 Matthews. FE 4-0376.

CLEAN ROOM FOR MAN. DOWNtown near P.O. FE 4-8768.

COMFORTABLE, PVT. CLOSE IN. Call after 5. FE 2-7503.

LARGE CLEAN SLEEPING rooms. West side. Girls only. FE 8-1189.

NICE ROOM ON BUS LINE. WEST side. Couple preferred. FE 5-0752.

NICELY FURNISHED LARGE room. FE 3-3218.

ROOMS WITH HOME PRIVIleges. 531 W. Iroquois. FE 2-8778.

ROOM WITH KITCHEN PRIVIleges for working girl. FE 5-9922 between 7 and 9

SLEEPING ROOMS WITH SOME cooking privileges. 16 School St. FE 2-3780.

SINGLE ROOM FOR MAN. HANdy location. FE 5-4785.

SLEEPING ROOMS NEAR HIGH school. Gentlemen only. FE 4-8363

SLEEPING ROOM. WORKING girl. Near Post Office. 172 N. Mill.

SLEEPING ROOM FOR 2 YOUNG men. No drinkers. Close to busline & plant. 15 Grande.

SLEEPING ROOM BY FISHERS. FE 5-2293.

SLEEPING ROOM FOR WOMAN only. FE 4-2756

WEST SIDE SLEEPING ROOM. Single or double. FE 8-0907 before 11:00 a.m.

WOMAN COOKING PRIVILEGES. On bus line. Near town. FE 4-2847.

Rooms With Board 38

1 OR 2 MEN CLOSE TO PONtiac Mtr. Home priv. FE 4-3761.

BOARD AND ROOM FOR ONE gentleman. West side. FE 3-3429.

NICE ROOMS GENTLEMEN only. 14 Matthews.

ROOM AND BOARD.
OR 3-1425.

ROOM & BOARD IN PRIVATE home. Close to Fishers & Pontiac Motors. Ph. FE 5-9088.

ROOM AND BOARD
FE 5-9635

Convalescent Homes 38A

NEW, COMFORTABLE BOARDING home for retired people, located in Pontiac. Private rooms with water. FE 4-3224.

PINE CONE NURSING HOME operating in new location. Beautiful grounds. Lovely rooms. Several vacancies. 1365 Baldwin Ave. FE 4-6126.

WILL CARE FOR ELDERLY PEOple in my home. Church services held for those not able to attend outside. Rates according to patient. FE 5-3382 between 8 and 10 a.m.

Hotel Rooms 39

HOTEL ROOSEVELT
Rooms $12 up. Bath $17.50 up.
FE 5-8126

HOTEL AUBURN
474 Auburn Rd Ph. FE 2-9239
Cooking and refrigeration unit.
Room by Day or Week
Also 1 or 2 Room Apartments

HURON HOTEL, CLEAN MODERN rooms by day or week. 45 West Huron St. Phone FE 2-8266.

Rent Stores 40

Good for Many Businesses
On business corner. Pike at Sanford under Apartment building. Large front window. Heat furnished. Excellent. Apparel shop, Cleaners, Offices or Electrical Appliances etc. Apply Manager, Apt. 444 E. Pike or phone FE 2-8549.

LOCATED at 27 N. PERRY ST., convenient to municipal parking lot, bus station and Pontiac Hotel. Store 20x80. Vacant. Will lease or rent.

Roy Annett, Inc.
REALTORS
28 E. Huron St FE 3-7193
Open Evenings & Sun. 1 to 4

STORES 18X22 EACH. HEAT and water furnished. 1116 & 1114 W. Huron FE 2383 or FE 4-4187.

Rent Office Space 41

2 SUITES OF OFFICES. NEAR Court House. Reasonable rent. FE 5-8621 or FE 3-7202

For Rent Miscellaneous 42

RENT STORE WITH LIVING quarters. Also 8 bedroom brick country home. F. W. Dinnan & Son, 66 W. Huron.

ONE WAY
COAST TO COAST
RENT HERE LEAVE THERE
Open and Closed Trailers
F. E. Howland 3245 Dixie Hwy
OR 3-1456

CLEAN, DRY GARAGE FOR storage. 135 sq. ft. floor space south side. FE 4-3139. 6:00 to 9:00 p.m.

For Sale Houses 43

EAST SUBURBAN
8 room ranch style, breezeway, modern kitchen, storm & screens, auto. oil furnace, 82'x225' lot near Crooks & Auburn Rds. $8,650. terms.
PAUL M. JONES, REAL ESTATE
832 W. Huron Ph. FE 4-3505

FOR COLORED, 308 CRYSTAL LK Dr. Modern. 3 bedrooms. Income $1,500 down. FE 4-3941. Eve. FE 4-9312.

LAKE ORION
Close to M24 5-room modern house. Full basement. Gas heating furnace. Beautiful sunporch. Wall to wall carpeting. Living room and dining room. Screens and storm windows. Antenna. $2,500 down.
$1,200 down and $38 per month will buy a 2 bedroom lakefront cottage, with electric stove, oil heater. Electric water pump. Screened in porch. Bathroom partial. 40 ft. on lake. 100 ft. deep.
CHRIS HORNBECK
FE 3-8682 800 Spence Rd.
Representing Harvey Olson R'tor.
Lapeer, Mich.

BY OWNER, INCOME 4 APTS. $6,500 down. Coose to town. 230 S. Parke. FE 2-7196.

CRESTVIEW HOMES, INC. LOW F.H.A. terms. 862 Emerson. FE 2-9256.

PERRY PARK
2 bedroom, Fireplace, Automatic oil heat, nice shaded lot. Price $7950, terms.
RUSSELL A. NOTT, REALTOR
170 W. Pike FE 4-5905

THIS OFFICE
WILL BE CLOSED
SUNDAY & MONDAY
As this is the last Holiday of the summer season, enjoy it. Please drive carefully and watch the other guy, and we will be waiting to see you Tuesday.

CLARK REAL ESTATE
FE 4-6492
1362 W. Huron St. Open Evenings
Co-operative Real Estate Exchange

OPEN
Priced under $10,000 for quick sale. 3 bedroom face brick. Ranch type. Excellent condition. Gas heat. Full basement. Large recreation room. 1 block to shopping center. Public and parochial school. Landscaped and fenced. Carpeting and drapes included in low price. Nell McArthur 2300 Middlebelt. FE 8-1339.

ATTENTION: CIVILIANS
Official GI appraisal at $8,450. 13 yr. old bungalow. Nice neighborhood. Large rooms. Full basement. Lots of shade etc. GI deals take 4 mos or more. I am ready to sell now. Will accept reasonable down payment. 236 S. Edith St. This one wasn't built on the assembly line.

5 ROOMS, FULL BATH. MY equity $700, balance at $50 monthly. FE 5-2902.

2 HOUSES RANCH TYPE. 1 FINished 1 unfinished. Good location. 3 lots. 2 car garages. Sold by owner. FE 2-1104.

BUILD NOW
In our well restricted Waterford Hills Estates. Estimates freely given from our plans or yours. $7,500 up.
HERBERT C. DAVIS
4925 Pontiac Lake Rd.

SEVERAL GOOD MODERN 6 TO 10 room houses. Easy terms. F. W. Dinnan & Son, 66 W. Huron.

WILL TAKE $1500 FOR MY equity, balance $1.06. FE 8-0812 or FE 4-9628

2 BEDROOM UNFINISHED UPstairs, full basement, automatic gas heat, carpeted, fenced back yard and many other features. $10,700 with $2,000 down. 292 Russell. FE 4-7721.

RANCH HOME, COMPLETELY modern, fireplace, basement, 2 car garage, also 4 room modern 10 acres, best of location, 5 acres woods west close in, lake privileges, other conveniences $10,000 down, balance terms. Write Pontiac Press, Box 21.

NEARLY NEW 4 ROOM HOUSE Elizabeth Lk. Estates. Automatic gas heat & electric hot water. Small down payment. MU 4-5542 Milford, Mich.

4 ROOMS AND BATH, DOWN Hardwood floors, tiled bath, basement, forced attic. Car and ½ garage. Lot 75 x 300. $8,500 down. 4945 Hatchery Rd. OR 3-1945.

BY OWNER GI RESALE. $1,500 down. 5 rooms, all modern. 2 car garage and paved driveway. Equipped with aluminum storms and screens. Built in 1952. 146 W. Strathmore. FE 5-1546.

BY OWNER. IMMEDIATE POSsession. 2 bedrooms. Living room Combination kitchen, dining room. Full bath with shower. Utility room. 1052 Meadowlawn. FE 4-0216.

BRICK HOME FOR SALE. 10 acres land. 5 miles out of Pontiac. FE 4-6041.

3 ROOM CEMENT BLOCK CABIN 1 acre, near Gladwin, water, lights, telephone. Price $1,800. Inquire 2808 Leach Rd. Pont. or write Albert Coffell, Gladwin, Mich.

SEMI-BUNGALOW, 7 ROOMS, LOT 50 x 250 on State St. FE 5-1023.

BY OWNER 3 BEDROOM HOME. 1 car garage, large lot, fruit trees, berries, garden. Paved street. FE 4-4492.

G.I. 3 BEDROOM HOMES, $350 DOWN. PERRY NO KETTERING, HANNAN, LI 4-4909.

4 ROOMS, MODERN FIREPLACE, basement, oil furnace, garage. FE 5-3849.

5 ROOMS, BRICK RANCH TYPE Full basement. Lot 90x180. Excellent location Oxford. OA 8-2729 or FE 2-7900 for appointment.

NEAR LAKE ORION 3 BEDROOM brick, Bsmt., 2 garages, Chicken coop. 20x10 ft. Fully landscaped. Evergreens. Fruit trees. School bus by door. $2,000 dn. 265 Indian Lake Rd.

3 RM. HOUSE, LGE. SHED. ACRE playground. Orchard. 1086 Cherrylawn.

OXBOW LAKE MODERN 4 rooms and bath, partly damaged by fire. $2,750. full price. FE 4-4097.

REACH CASH CUSTOMERS through Classified Ads. Call FE 2-8181.

SLICE OF HAM

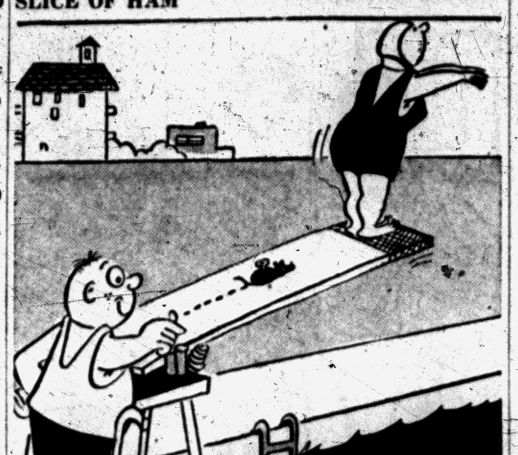

For Sale Houses 43

LAKEFRONT
IN
Waterford Village
TRI-LEVEL located on Van Norman Lake with sidewalks to store, churches & bus service. If you are looking for something different in a lakefront home, this will catch your eye. A private drive winds itself back to this tranquil spot. Beautifully landscaped to the water's edge. Sand beach that's safe for the kiddies. Kitchen & recreation room with fireplace. Utility room and ½ bath on the first floor. 2 neat bedrooms and spacious living room with natural stone fireplace on the second floor, also screened in sitting porch overlooking the lake. A 2 car garage attached by a large screened in porch. The full price is only $13,900 with $5,000 down. Call for appointment today.

WHITE BROS.
REALTORS
5660 Dixie Hwy
Phone OR 3-1872 or OR 3-1769

KENT
Established in 1916

UPPER STRAITS LAKE AREA 2-bedrm. modern home, attractive kitchen, 18 ft. living room, full bath, carpeted living rm. and dining rm. Full basement with oil heat. Garage, large poultry house. Orchard, 3 acres of ground. Immediate possession. $13,000 with $3,000 down.

NEAR LAKE ORION—2½ acres 3-bedrm. home, all on 1 flr. Full basement, oil heat, 3-car garage with work bench and stove. Nicely landscaped with outdoor grill, $13,950. terms.

NEAR AIRPORT. 2½ acre lot and 5-rm. home. Full basement, oil furnace, oil heat. Venetian blinds. Plenty of room for garage and fruit. See it at $8,500. terms.

FLOYD KENT, Realtor
24 W. Lawrence FE 5-6105
Open Eves.
Next to the Consumers Power

2 Blocks From Downtown
Large home situable for apts. rooming, or commercial use. This home is well kept and is offered at a very reasonable price. Call for information.

Drayton Plains
Lovely 5 rm. bungalow with nice shady lawn. Large corner lot 100x109. Full enclosed front porch & sun rm., all plastered walls oak floors, forced air oil heat, 2 car garage. A real home for only $9,500. Call for appointment.

Beautiful Lake Front Home
Brick Cape Cod, 2 nice sized bedrms., living rm. with fireplace, dining rm., kitchen, breakfast nook, 1½ baths, full bsmt., including laundry rm., furnace rm. and rec. room with fireplace. Attached 2 car garage. Excellently landscaped lot. Terms.

John R. Irwin
REALTORS
Since 1925
1011½ N. Saginaw Street
Phone FE 5-9447 Eve. FE 2-1804

BIRMINGHAM 2 bedroom & stairway to attic, full basement, oil furnace, aluminum awnings, 1½ car garage, $12,900 with $1,800 down.

OFF BALDWIN 2 bedroom home, tile bath & kitchen. Carpet in living room. Basement with tile recreation room, oil furnace & water heater. 2 lots. 2 car garage with basement. $8,950. terms.

SYLVAN VILLAGE Ideal corner location. 1½ story frame home. Living room 12'x21' with fireplace, separate dining room, both rooms panelled. Beautiful. 2 large bedrooms and sunporch. Attached garage. Oil furnace. $15,950 with substantial down payment.

OPEN
SAT., SUN., & MON.
12 to 8 P.M.
$900 down. New 2 bedroom modern homes at White Lake. Large living room with picture window. Excellent kitchen, bath, oil forced air furnace. Choice of 4 elevations. $7,900. Drive out M59 to Duck Lake Road. Watch for open sign.

J. C. HAYDEN
86 E. Walton Blvd. FE 8-0441
Realtor Open Eves.

English Brick
A beautiful brick with tile roof, entrance hall, living room and fireplace, music room, dining room & kitchen, and lavatory down. 4 bedrooms, 2 of which have walk-in, closets and screened in porch upstairs, stairway to floored attic. High basement with gas heat. Can be used for doctor's clinic, rest home, etc., or a private home. $8,500 down, shown by appointment.

OPEN
10 ACRE ESTATE
5015 PINE KNOB ROAD
SUNDAY 2 TO 8
Beautifully landseaped with flowers and shrubs with lovely willow trees in the front. It is an old house that has been remodeled. The garden is sandy loam soil, the tractor and accessories go with the home. Why don't you come out and see it this Sunday. $14,000. With terms. Take Sashabaw to Maybee Rd., turn east to Pine Knob Rd. Then turn north.

H. W. Bigelow
BROKER
3111 Orchard Lake Rd.
FE 5-8545

For Sale Houses 43

LAKEFRONT
Loon Lake Shores
Is this lovely 4 room, 1 story, 1 bedroom frame bungalow with 20 x 26 living room, 11 x 12 dining room, 9 x 10 modern kitchen. Full plastic-tiled bath, hot water heat, large utility room. Side porch and 1 car garage. On a lovely lot, 75 x 395. Included is an attached 3 room apt. that rents for $60 per mo. Also included is another 4 room home with full basement on the lake shore that rents for $50 per mo. This is a very nice setup with frontage on Loon Lake and the Dixie Hwy. Priced to sell for $21,500. $5000 down, $150 mo.

LADD'S INC.
4286 Dixie Hwy., Drayton Plains
OR 3-2361 — Open Sundays —
3496 Pontiac Lake Rd.
FE 2-0207
Lapeer Rd. or M24
FE 5-9291

Partridge
IS THE "BIRD" TO SEE
WEST SIDE
Here's a cute 3 room modern home in an excellent location convenient to shopping centers. Large lot on a paved street. 1 car garage with a paved drive. In good condition throughout. $6,700 on terms.

IN TOWN
Very well kept 6 room modern home on a paved street in Pontiac. Has large screened-in porch, full basement and oil heat. Full price is $7,350, on terms.

WARD E. PARTRIDGE
REALTOR FE 2-8316
43 W. Huron St.

9 LOTS WITH 7 ROOM HOUSE Includes 4 bedrooms, kit., dining rm., living rm., and full bath. Brick fireplace, full basement, electric water heater and laundry tubs. Hot air furnace, all oak floors, plastered walls and painted. Good water. Close to schools, including high school. Full screens and storm windows. New electric dryer. 2 car garage, 1 car garage and small barn. Ten fruit trees, nicely shaded lawn. Good location. 1½ miles east of GMT&C. 6 miles to Rochester, 8 miles to Pontiac. Quick possession. Cash or terms with large discount for cash. By owner, Nelson Jaycox, 3416 Cone St., off S. Blvd., east of Crooks Rd.

FIVE ROOMS, NEWLY PAINTED, fireplace, tiled bath, screens and storm windows, oil heat, rental income on property. $11,750, terms. $10,500 cash, by owner. 36 S. Tasmania. FE 4-0762

LAKE ORION
4 bedroom, 2 floor corner home. Basement, hot air furnace, close downtown. $1,500 down, $60 month. Walter Green, 66 Park Blvd. (M24)

SELL MY EQUITY ON COMpletely furn house ...lso 8 tons coal for winter & stoker $2,500. 219 Elm St. 6 to 8 p.m.

SILVER LAKE GOLF COURSE
Ranch home with 3 bedrooms. Large kitchen - Living room with dining L. Full plastered basement. 2 fireplaces. Attached garage. A beautiful home located in one of Waterford Twp's nicest subdivisions. Close to Pontiac. Price $13,900.

SASHABAW RD.
Modern 5 room home. Located near Drayton Plains on a blacktop street in a very attractive neighborhood. A beautiful home which will require only a few deft touches to be completely finished. Large rooms. Fully insulated. Plus utility, tiled bath and an unfinished upstairs are a few of its many features. This home must sell. Only $500 down. Full price $7,800. Call for appointment today.

"WERE STUMPED"
We just don't know why this nice big home, located near the shopping area in Drayton Plains has not been sold. Where else can you get plastered walls, select oak floors, basement, auto oil heat, a 12x22 living room, large dining room and nice kitchen, bathroom and 1½ bedroom on the first floor and 2 bedrooms on the second floor. This home is situated on a large 135x150 lot adds up to a real buy. This spacious home can be all yours for just $12,500 with $2,100 down. Call for appointment now.

WHITE BROS.
REALTORS
5660 Dixie Hwy
Phone OR 3-1872 or OR 3-1769

3 BEDROOM RANCH ON WILLIAMS LK. RD.
BY OWNER. FULL WALK-OUT BASEMENT, OIL AC HEAT. ELECTRIC HOT WATER. 20x25 RECREATION AREA. ALUMINUM COMB. FULL COLORED BATH. NEAR SCHOOL. SOME INSIDE WORK TO BE FINISHED. SELLING ON ACCOUNT OF HEALTH $3,500 FOR EQUITY. 2556 WM. LK. RD.

$9650
5 room fully modern bungalow on blacktop street off Joslyn. Call for information

$6300
Suburban 2 bedrooms & bath. Hardwood floors. Lot 75x300.

8½ ACRES
Frontage on Perry St. Also Silverbell Rd. Suitable for a variety of uses.
CUCKLER REALTY
236 N. Saginaw FE 4-4091

FOR COLORED FAMILIES
Woodward Estates, a newer 1½ story frame 3 bedroom bungalow. To include storms screens, Venetian blinds, TV antenna. Priced low at $8,990 on easy terms. We also have other homes in this area for sale, some FHA and GI approved. About 10 per cent down, plus mtg. costs. Ask for Mrs. Howard, 18 Gillespie Street, ph. FE 2-6412.

John Kinzler, Realtor
670 W. Huron St.

For Sale Houses 43

IF WE PLEASE YOU
—TELL OTHERS—
IF NOT TELL US
ROYAL OAK, WARREN, BIG BEAVER, WASHINGTON, PONTIAC, DRAYTON PLAINS AND LAKE ORION ARE THE LOCATIONS OF OUR 7 OFFICES. WE WOULD LIKE TO CO-OPERATE WITH YOU IN ANY LOCALITY FOR THE LISTING OF YOUR HOME, LOT, ACREAGE OR FARM TO SELL. WE WILL APPRAISE YOUR HOME AND GIVE ALL THE HELP AND INFORMATION WE CAN FREE OF CHARGE. FOR FURTHER INFORMATION, FEEL FREE TO CALL US AT ANY TIME!

SPECIAL
DRAYTON PLAINS
Is this lovely 6 room, 1 story, 2 bedroom frame bungalow with 12 x 25 living room, 8 x 12 dining room, 8 x 10 kitchen. Plastic tile bath with shower. Vestibule entrance closet. Oak floors. Plastered walls. Oak ceilings. Automatic oil forced air heat. 11 x 13 utility room. On a lovely lot, 100 x 129. To go with this house there is carpeting in the living room and bedroom floors. Venetian blinds and drapes. Also aluminum screens, storm sash and storm doors. Priced to sell at $10,500 with $1500 down.

NEAR PONTIAC
Is this lovely ultra-modern 5 room, 1 story home, 3 bedroom brick frame home with 14 x 27 living room. Roman brick fireplace, 10 x 13 modern kitchen, full ceramic tile bath and shower. Oak floors, plastered walls, coved ceilings. Full basement, baseboard radiation heat, recreation room. Front and rear porches. 24 x 26 attached 2 car garage. On a beautiful lot, 150 x 150 ft. square. This home is 27 x 30 ft. Built in 1955. Priced to sell at $24,500 cash to mortgage

Loon Lake Shores
Is this lovely 4 room, 1 story, 1 bedroom frame bungalow with 20 x 26 living room, 11 x 12 dining room, 9 x 10 modern kitchen. Full plastic-tiled bath, hot water heat, large utility room. Side porch and 1 car garage. On a lovely lot, 75 x 395. Included is an attached 3 room apt. that rents for $60 per mo. Also included is another 4 room home with full basement on the lake shore that rents for $50 per mo. This is a very nice setup with frontage on Loon Lake and the Dixie Hwy. Priced to sell for $21,500. $5000 down, $150 mo.

LADD'S INC.
4286 Dixie Hwy., Drayton Plains
OR 3-2361 — Open Sundays —
3496 Pontiac Lake Rd.
FE 2-0207
Lapeer Rd. or M24
FE 5-9291

GOOD 2 BEDROOM HOME ON bus line. Free and clear. Will trade in on 3 bedroom home. FE 8-2311.

NEW TRI-LEVEL
3 BEDROOMS
CLARKSTON ESTATES
You will enjoy suburban living at its best in beautiful Clarkston Estates. With its curving blacktop streets overlooking Middle Lake and Deer Lake with lake privileges on both. This tri-level will really catch your eye with its gleaming white siding and brick trim, 3 large bedrooms. Spacious living room with Tennessee sandstone fireplace. Company sized dining room and a real neat kitchen with loads of cupboard space. Full ceramic tiled bath with sliding doors on shower bath. A full basement with partitioned recreation room and ½ bath. 2 car garage in the basement with a full 2 car width concrete driveway. This home has plastered walls and was custom built. It is a real buy at $23,900 with $12,000 down, balance on a 4½ per cent mortgage. Call for appointment today.

WHITE BROS.
REALTORS
5660 Dixie Hwy
Phone OR 3-1872 or OR 3-1769

2 BEDROOM HOME, FINISHED basement. Large lot. 90x210 Good location. Walled Lake. $11800. MA 4-1711.

NEAR WEBSTER SCHOOL
3 bedrooms, gas heat, garage and large lot. $13,000 with terms.

2 ACRES
4 rooms, modern with basement and oil heat. Garage, 2 chicken houses, beautifully landscaped. $7950 with terms.

$800 DOWN
5 rooms with bath near Covert School.

CARROLL G. PORRITT
26½ W. Huron FE 2-7124
Eve. FE 2-6184
Co-operative Real Estate Exch.

$7,345
NEW 2 BEDROOM
FHA HOMES
Features include: Automatic heat, oak floors, tile bath, wood kitchen cabinets, large utility room, and located within 1 block of Pontiac's new junior high school. Also many other outstanding features.
DIRECTIONS From downtown Pontiac drive out N. Perry St. to Madison Ave. Turn left at open sign to model at 773 Madison.
PEARL BUILDING CO.
FE 5-7923

FULL BASEMENT
3-BEDROOM BRICK
$13,900
You can now own a brick home in beautiful Clarkston Village on a 100 ft. lot. Check and compare these outstanding features.
Ceramic tile kitchen & bath
Kitchen fan
Poured basements
Pickled birch cabinets.
Jalousie windows.
Black top roads
60 ft. between houses.
Choice of brick
OPEN DAILY 1 TO 8
DRIVE OUT DIXIE HWY. & M15 TO THE NORTH VILLAGE LIMITS OF CLARKSTON TO NORHVIEW S. AND MODEL HOME

WHITE BROS
REALTORS
5660 Dixie Hwy
Phone OR 3-1872 or OR 3-1769

3 FINE HOMES
SQUARE LK. RD.
JUST EAST OF WOODWARD
Here is a home, you will be proud to own. The Most house ever offered for the price. Beautiful brick of latest style with large picture windows outlooking rolling country. Inside decorating done by leading Detroit interior Decorators. Beautiful vestibule, contemporary, hidden with new ideas. Natural fireplace of latest grand design. Imported wall paper with companion colors. Carefully worked out. Touch of dignity and bright out the country styles. Level drive to get out easy in winter. Latest outside Moduflow weatherette control to give added comfort in winter. Electric wall oven, planters and other features loaded in, too many to mention. See them today. Easy to remember location. Square Lake Road, east of Telegraph. Only $25,900.
ANCHOR REALTOR
LI 7-3800 FE 5-1761

I HAVE 4 BRAND NEW 3 BEDroom houses just being completed in Waterford on Andersonville Rd. Only $1000 down. 3 bedroom ranch, attached garage, Waterford area. A very attractive price on this one.
GEO. MARBLE, Realtor
6261 Andersonville Rd. Waterford
Phone OR 3-1266

For Sale Houses 43

BY OWNER: 3 ACRES, 5 AND bath, 2 car garage, Silkie hen house and brooder. Fruit and berries. 1407 Vinewood.

IMMEDIATE POSSESSION
5 room modern house, with garage. 864 Whittemore St. Easy Terms. Phone owner. Royal Oak 6 LI 6-9246.

RURAL PARADISE
This property contains everything for enjoyable living. From the beautiful farm home to the very fertile 13.36 acres of land. This home is a delightful 3 bedroom with bath, carpeting and drapes. Also some furniture included. Full basement with oil furnace. Excellent barn with workshop and garage. A permanent easement on large lake lot with privileges for boating, fishing and swimming on beautiful spring fed Long Lake. A short distance away. Ideally located on Indian Lake Rd., close to M24 between Lake Orion and Oxford. Convenient to schools and churches. Can be handled with $5,000 down. Shown only by appointment. Herb Bellinger. MY 3-2870. Lake Orion. Open Sunday 12 to 4.

NEW TRI-LEVEL
3 BEDROOMS
CLARKSTON ESTATES
You will enjoy suburban living at its best in beautiful Clarkston Estates. With its curving blacktop streets overlooking Middle Lake and Deer Lake with lake privileges on both. This tri-level will really catch your eye with its gleaming white siding and brick trim, 3 large bedrooms. Spacious living room

For Sale Houses 43

ADAMS

BEAUTIFUL SUBURBAN: 3 bedroom home, has everything, recreation room, bar, basement, 2 car garage, dishwasher, garbage disposal. Total price $18,500. cash to mortgage.

COLORED
Large income, very good location, brick building, 2 car garage, paved street, rental, $226. per/mo. $4,000. down or will consider a trade.

382 Auburn FE 4-3393

NEW CUSTOM BUILT 2 bedroom ranch home. Attached garage, sliding doors, 1½ baths, large living room with fireplace. Clarkston area. Will take contract and some cash as down payment. Call after 5. EM 3-6333.

Lake Front Cottage
Located on beautiful Woodhull Lake, featuring large living room with fireplace, 1 large bedroom upstairs (holds 2 full size beds) sleeping porch, big kitchen, concrete terrace, boat dock, fruit trees. Ideal for summertime relaxing. Offered at $6,500.00 cash, quick possession.

"BUD" NICHOLIE
real estate and insurance
49 Mt. Clemens St. FE 5-1201 or FE 2-1372

BARGAIN
5 room—3 and bath down—3 and bath up. Near schools. Bus at corner. $10,700—$2,500 down.

JIM WRIGHT, Realtor
348 Oakland Ave. FE 5-9441
Co-operative Real Estate Exchange

A NEW 2 BEDROOM HOME ON bus line. Near grocery and school. Easy terms. FE 2-4855.

PERRY PARK
4 rms. bath, utility room. Oil heat. City sewer and water. School, churches, bus and stores. $6950 $1000 down.

W. COLGATE ST.
4 rms., bath utility room and floor furnace. Near to everything. Very clean. $6600 $1300 down. Rose McLarty FE 2-2182 or FE 5-3576.

2 ACRES, 6 ROOM MODERN HOME, close to Dixie. $6,200 & $1,300 down. 2 acres, near Lake Oakland, 6 room modern home. $7,250 & $1,750 down. Price less on each with larger payments. L. Buck. FE 4-2072.

East of Pontiac
Very attractive 3 bedrm. home with attached breezeway and 2 car garage, also enclosed front porch. Many large beautiful trees and shrubs. Only $10,500.

Year Around Cottage
Year round cottage at Sylvan Lake, 3 rms. and bath with garage & bsmt. Very close to the lake. Only $6,750.

Birmingham
Central location. Well kept up home, very close to main business district, ideal for professional office or clinic. Call for additional information.

John K. Irwin
AGENCY
Since 1925
101½ N. Saginaw St.
Phone FE 5-9447. Eve. FE 2-1804

OXFORD INCOME
Living room, dining room, kitchen, 2 bedrooms & bath down. Living room, kitchen, dinette, 2 bedrooms and bath up. Basement with oil furnace. Garage. Price $10,000.
MEAGHER REAL ESTATE
Oxford, Mich. OA 8-3122

The Northridge
BIGGER AND BETTER THAN EVER
THE FINEST IN MODERN LIVING
Our newest 4 bedroom brick ranch homes are now available with long terms, low cost GI and FHA financing.
MODEL OPEN
DAILY AND SUNDAY
1-8 P.M.
Plan to join the many viewers Sunday by driving out U.S. 10 from Pontiac (Dixie Highway) to Andersonville road then turn left and follow directions for ¼ mile.

WM. A. KENNEDY
REALTOR
OPEN EVENINGS 'TIL 8
3097 W. Huron FE. 4-3569

AT ELIZABETH LAKE
Immediate possession. This beautiful ranch home has 3 bedrooms, Heatilator fireplace in living room, cheerful well arranged kitchen & dining space. Plenty of closet and storage space. Large utility room. Attached 2 car garage. Screened porch, overlooking perfect enclosed back yard. Huge barbecue grill. This home is planned for easy upkeep and relaxed living. Privileges on excellent beach. Only $17,500.

NEAR CRESCENT LAKE
3 bedroom ranch home. Full basement. Charming is the word for this home! Clean, good condition throughout. Nicely landscaped. Fenced in lot with barbecue. Side drive and garage $11,900. Terms.

BRICK INCOME
Off Orchard Lake Rd. Excellent location. Near Sylvan shopping center. 3 bedroom apt. on 1st floor. Two bedroom apts. on second floor. Full basement. Attractive lot, 100 x 120. A real buy at $12,500. terms.

THELMA M. ELWOOD
REALTOR
3143 Cass-Elizabeth Lake Rd.
FE 4-3844

1½ STORY BUNGALOW. 5 ROOMS with 2 bedrooms and bath down. Oak floors. 2 bedrooms up. Gas heat, automatic, as hot water. Good basement, 2 car garage. Fenced yard. Close to school, bus stores, paved st. FE 5-6579 or MA 5-9706.

SHELL HOUSE
Close to Pontiac Motor—a 20x40 ft. home—at only $6,500 full price.

JIM WRIGHT, Realtor
348 Oakland Ave. FE 5-9441
Co-operative Real Estate Exchange

6 GOOD SIZED ROOMS, FULL basement. Beautiful natural stone fireplace. 2 level lots, 108 x 158. Boat privileges on Bass Lake, Commerce, Mich. $7500 with $2500 down. Owner. EM 3-2346.

HOUSE FOR SALE BY OWNER. In Watkins Pontiac estates. New 2 bedroom ranch. Attached garage. Insulated aluminum siding. Well landscaped. Large trees. Immediate possession. OR 3-2808.

CASS LAKE FRONT
4 rooms and bath 113 feet lake frontage. $8,950
OXBOW LAKEFRONT
5 rooms and bath. 80 frontage, excellent beach, boat and dock, extra 50 ft. lot across road. $8,000
CASS-ELIZABETH PRIVILEGES
3 bedroom brick with fireplace, 80 foot lot, $13,500
OXBOW PRIVILEGES
3 bedroom cedar shake, attached garage, 80x320 lot $11,100.
ELIZABETH-CASS PRIVILEGES
24x32 shell. Aluminum windows. 2 lots $5,300.
LESTER R. ARIE
6741 HIGHLAND RD.
(M59) OR 3-9272

SELL MY EQUITY ON INCOME home. Will take discount. 203 N. Roselawn.

For Sale Houses 43

OXFORD INCOME
Living room dining room, kitchen 2 bedrooms & bath down. Living room, kitchen, dinette, 2 bedrooms and bath up. Basement with oil furnace, garage. Price $10,000.
MEAGHER REAL ESTATE
Oxford, Mich. OA 8-3122

4 Bedroom Lakefront
This attractive home has large living room & fireplace. Plus glassed-in heated tastered porch. 9x22 ft. Very pleasant dining room. Full basement. Excellent heating system. Owner must sacrifice this week. Don't miss this buy at $13,500, terms. Your house considered as down payment.

THELMA M. ELWOOD
REALTOR
3143 Cass-Elizabeth Lake Rd.
FE 4-3844

FOR SALE: MODERN AUSABLE River cabin with 45 acres. Under Consumers Power lease. Near Luzerne. Box 32. Pontiac Press.

$950 DOWN
Lovely new 3 bedroom home. Well located, west of Pontiac with privileges on lake ½ block from house Frame with cedar shakes. Picture window hardwood floors, oil heat utility room. Immediate possession.

ROCHESTER AREA
Lovely 2 bedroom home built in '52. Large living room with knotty pine walls. Master bedroom with walnut paneling. Hardwood floors, vanity in bath. Full basement. Large recreation room. Hot water heat, oil fed. Lot 100x287. Nicely landscaped hill property. $16,850 cash to mortgage.

RIDGEWAY
REALTOR
975 Baldwin FE 4-6203
Co-operative Real Estate Exchange

BY OWNER: 844 TYRONE, OFF Pontiac Lk. Rd., near Scott Lk. Rd. 3 bedroom ranch home, carpeted living room, kitchen with eating space laundry room. Automatic oil furnace. Lot 60 x 155. $7,950. $1,100 down.

ROOM TO GROW
ON 3 LOT S
With plenty of shade and garden space. Solid masonry, built by owner in 1951. Cedar finish living room with natural fireplace. Combination kitchen and dinette. 2 bedrooms on main floor with 2 more partially finished on second floor. Heated by Armstrong oil furnace. Quiet, convenient. Location just off the paved road. $1,500 will handle down payment, convenient terms can be arranged on the balance.

3 BEDROOM SPECIAL
This is a home pleasing to the eye. Exceptional construction by builder owner. Outside Cedar shakes. Interior, plastered walls, hardwood floors except 12x22 master bedroom which has tile over double floors with Weld Tex walls and ceiling. Economical oil furnace, electric water heater on 138' lot with lake privileges. A very good buy at $12,600 on terms.

EMBREE & GREGG
1585 Union Lake Rd. EM 3-4393
UNION LAKE VILLAGE
Eves. EM 3-3197 or EM 3-4431

RETIRE SECURE
Modern 5 room house, plus 3 year around cottages with income of $160 per month, on 10 acres suitable for subdividing. Located on paved road close to town and resort area.
ONLY $5,000 DOWN

SYLVAN
2383 Orchard Lake Rd. FE 5-9418
Co-operative Real Estate Exchange

Retire Secure
Modern 5 room house, plus 3 year around cottages with income of $160 per month. On 10 acres suitable for subdividing. Located on paved road close to town and resort area. Only $5,000 down.

Immediate Occupancy
Beautiful 3 year old 3 bedroom brick ranch with full basement. Ceramic tile bath and kitchen, lovely landscaping and loads of extras, such as disposal, incinerator, vent fan, etc. Move right in. Carpeting, drapes and curtains stay. Only $5,300 down.

Elizabeth Lake Income
Excellent 2 family home with private beach and boat dockage just across the road. First floor is a complete 3 bedroom home and second floor has a lovely 3 room apartment with private entrance. Located on well landscaped corner lot with two car garage and full basement. Full price only $11,500 with $2,500 down.

SYLVAN
Realtor
2383 Orchard Lake Rd. FE 5-9418
Co-operative Real Estate Exchange

FOR BETTER HOMES
AT LOW DOWN PAYMENT
See PEARL BLDG. CO.
Model at 377 Madison
Open Daily 1-7 p.m. except Wed.
Phone FE 5-7923
(See Ad In Bldrs. Section)

A Home of Your Own
NEAR WASHINGTON JR. HIGH Four (4) bedrooms. Vestibule carpeted. 23 ft. living room, breakfast nook, tile bath, oil AC heat and an excellent double garage with screened summer porch. Know the details—by appointment please.

NORTH OF CLARKSTON
Make the low down payment and move in. A good 2 bedroom frame home about 200 ft. from Lake Louise. IT'S VACANT

CASH OR TERMS
About 14 miles west of town. A 2-bedroom home with new furnace, new hot water heater, new septic and sizable lot. Ten days possession. $7,000 with $750 down or $5,200 with $1,300 down.

NORTH SIDE
Off Baldwin. 1 year old. 4 room frame home needs some finishing. Asking $1,000 down.

FOR COLORED
Three bedrooms all on 1 floor. Full basement, full dining room, two car garage, extra lot, will GI to responsible people.

$100 DOWN
22x40 3 bedroom shell house—62x150 foot lot. Located at 88 N. Astor St.

WE BUY LAND CONTRACTS

Nicholie & Harger
Open 8:30 to 8:30
43 W. Huron FE 5-8183

GILES
$7,450 FULL PRICE
New 3 bedroom homes on FHA inside the city near the new Jr high school. Automatic gas furnace and hot water heater. Large 50 foot lots. And best of all, only $800 down plus mortgage costs Call for further information.

GILES REALTY CO.
92 West Huron FE 5-6175
Open 9 to 9

SELL OR TRADE: 4 ROOMS AND bath, full basement, plastered, 2 lots, gas heat for home in country. 1 to 5 acres. 108 W. Lonsfellow.

SEMINOLE HILLS—4 BEDROOMS Living room with fireplace, dining room, den, carpeted, large modern youngstown kitchen. Automatic washer, dryer, dishwasher. 1½ baths. Full basement, gas heat, recreation room. Corner lot. Two car garage. FE 2-0298.

4 BEDROOM, COMPLETELY FURNISHED home on Lake Maceday. Two enclosed porches, garage. Boat house, sea wall. Boat & motor. $2,500 down, $50 mo. by owner. Call Orlando 3-2306 after 5 p.m.

BIRMINGHAM 5 ROOM FRAME, unfinished attic, full basement, landscaped, fenced, 1 blk. from school. $11,900, $1,700 down. FHA. MI 6-4944.

For Sale Houses 43

OPEN
SAT. & SUN. 1 to 8
G.I.'s ONLY $600 DOWN
3 BEDROOMS
WOODED LOTS
GAS HEAT

Never before offered in this area. Only 15 homes to be built on these large wooded lots. Close to schools, bus serv., stores & shopping center. That's right, vets, we mean large trees will be plentiful on each lot which will give these well built homes the individuality that no other GI homes have. Such features as these: Spacious living room with vestibule entrance & dining space, extra large kitchen with eating space and plenty of cupboards, large utility room with lots of laundry space. 3 huge bedrooms with the master bedroom having its own tiled ½ bath and walk-in closet. Also full tiled bath at end of hallway. See it this weekend and you will not believe the price is only $11,950. Dixie north on U. S. 10 (Dixie Hwy.) to Sashabaw Rd. Cross Walton and continue north on Sashabaw Rd. ½ mile to model sign on right.

WHITE BROS.
REALTORS
5600 Dixie Hwy.
Phone OR 3-1872 or OR 3-1769
OR 3-7118 or OR 3-2081

BY OWNER: I WILL SELL MY equity in 3 bedroom home for $2,500. Partly furnished. Balance on low remaining price. Only $50 per month. OR 3-6802.

"Watkins Hills"
Take time out to see this new development of 3 bedroom brick homes overlooking beautiful Watkins Lake.

Of the 74 homes now under construction only 12 remain for sale. The many features being offered in these homes will meet your needs also.

OPEN SUNDAY
1-8 P.M.
DIRECTIONS TO PROPERTY: Drive out U.S. 10 to Watkins Lake Road, turn left to Lakewood, then right ½ mile to property.

WM. A. KENNEDY
REALTOR
OPEN EVENINGS 'TIL 8
3097 W. Huron FE 4-3569

Johnson
FOR BETTER HOMES

DON'T DALLY
On this dilly of a 4 bedroom completely furnished home in the city of Pontiac. 7 nice rooms with basement and gas furnace, includes large deep freeze, practically new refrigerator. $12,000 with wonderful terms.

IMMEDIATE POSSESSION
Four room completely furnished modern home ready to move into, close to school and stores, large lot, 75x200 ft., can be sold to reliable people for a nominable down payment.

PLENTY OF TREES
With this 2 bedroom log home next to Dodge Park, only 1 block from bus and store, lake privileges, just like being up north. Owner says to sell for $7,450 with terms.

FOREST LAKE
Country Club Estates. Beautiful 2 bedroom brick ranch home with attached 2 car garage, nice high basement with lovely recreation room, priced to sell.

Evenings after 6:00 call Mr. Joll FE 4-9855

OFFICE OPEN 9-6

A. JOHNSON, Realtor
1704 S. Telegraph Rd.
FE 4-2533

GATEWAYS to HAPPINESS
GI RESALE
BUILT IN 1954
You'll like this sturdy constructed well planned 5 room and bath 2 bedrooms with sliding closet doors, fully insulated one floor plan home. Spacious basement, recreation area, new aluminum storms and screens, landscaped lot. Offered at $11,400. $1,500 dn. IT'S SPIC AND SPAN INSIDE AND OUT.

BRICK INCOME
NEAR DARYTON-PLAINS
Let your rental buy your home. Vestibule entrance to the 27 ft. living room and dining ell. New carpets, natural fireplace, tile bath, oak floors, master sized bedroom for owners. Upper rents for $80 per month. Full basement, new oil unit, recreation room finished in knotty pine. Aluminum storms and screens and landscaped lot 9x145. Offered at $15,900, terms. YOUR INVESTMENT HERE IS SOUND.

To buy—To Sell—To Trade
YOU BUY IT—WE'LL INSURE IT

MAHAN
REALTY CO., REALTORS
Co-operative Real Estate Exchange
FE 2-0263
1078 W. HURON
NEXT DOOR TO BRANCH POST OFFICE

Fishing Privileges
Neat 2 bedroom bungalow — half block from Crescent Lake. 4 rms. and bath plus large (10x24) utility room and attached garage. Large lot in very pleasant location. Call for showing.

Sacrifice!
Priced for quick sale. 58 acres—truly beautiful partly wooded and with frontage on 3 spring fed lakes. Many wonderful building spots or ideal for boys camp or church group. Ask for Mr. Scott.

Humphries
REALTOR FE 2-0474
83 N. Telegraph Open Evenings
Co-operative Real Estate Exchange

6 ROOM
Ranch—full basement — all plastered walls—knotty pine den — beautiful location — $16,500 with $3,000 to handle.

JIM WRIGHT, Realtor
348 Oakland Ave. FE 5-9441
Co-operative Real Estate Exchange

FUNNY BUSINESS by Hershberger



"Now call him nimcompoop — I want to see how high his blood pressure goes."

For Sale Houses 43

$750 Down
WILLIAMS LAKE
Immediately available An Excellently constructed 3 bedroom home with full basement. To be completed by purchaser. Finished cost approximately $1,000 on do-it-yourself basis. Lake privileges. Fenced beach. Payments only $57.50 per month.

HOLMES-BARTRAM
4392 Dixie Hwy. OR 3-1950

3 ROOM HOUSE. OWNER. $2950 cash. FE 4-0002.

BROWN
OUR OFFICE—will be closed Sunday and Monday—Enjoy The Holiday Week End but please drive safely and see us on Tuesday.

L. H. BROWN, Realtor
1362 W. Huron Ph. FE 2-4810
Co-operative Real Estate Exchange

ANNETT
OFFERS

Williams Lake Privileges
Completely furnished 2 bedroom ranch on road living room 14x32, natural fireplace. Modern kitchen, bath enclosed front porch, new awnings, Venetian blinds, storms and screens, beautifully landscaped grounds. $6,450, terms.

Drayton-Waterford Area
Ranch home with basement, built in 1948. Lot 153x227 with nice shade trees, fireplace in living room, dining room, 2 extra large bedrooms, storms, screens, & water softener. Needs heating unit. 30 days possession. $11,900, $3,100 down.

Clarkston
Very spacious 5 room home in excellent condition, situated on lot 60x148, living room 18x20, dining room 14x 18, kitchen, 12x20, enclosed porch, full bath, basement with asphalt tile floor, storms — screens, 2½ car garage. $17,000, $5,000 dn.

Silver Lake Area
4½ room unfinished second floor, brick construction, fireplace, dinette, full basement, tubs, automatic hot water, new Timken Oil furnace. 50 hardwood trees on lot 150x328. 11 fruit trees; privileges on Upper Silver Lake. $17,300, terms.

Sylvan Lake
3 bedrooms, living room with fireplace, dining L, attached garage & breezeway. Lot 150x175. Only 100 yards from lake. $18,000. Terms.

Bloomfield Highlands
Ultra modern brick home built in 1951 by present owner. 22 foot living room with fireplace, dining room, carpet in 3 rooms, den, breakfast bar, 1½ tile baths, recreation room with fireplace, attached breezeway and garage. $27,400 with terms.

OPEN SUNDAY
1-5 P.M.
Seminole Hills
73 Miami
7 room home in ideal location. Features include vestibule, fireplace, sunroom, breakfast nook & lavatory on 1st floor. Carpeting in living room & dining room. 3 nice sized bedrooms and bath up. New oil furnace, tiled recreation room 2 car garage, fenced rear yard. $19,500, reasonable terms.

Roy Annett, Inc.
REALTORS
28 E. Huron FEderal 3-7193
Open Evenings and Sunday 1-4

West Suburban
4 Bedroom
You'll find the answer to the large family's needs in this attractive 4 rancher, new this year, featuring fireplace in living room and basement recreation area, tile bath, lovely kitchen with built in stove and oven, automatic heat and hot water, attached garage, large lot. Offered at $14,000. Do your family a favor, see it today.

125 Earlmoor St.
5 rooms of comfortable living including 2 bedrooms and bath down, large unfinished upstairs for future bedroom, dinette, full basement, gas heat and hot water, storms and screens. $1,500 down, balance on land contract.

"BUD" NICHOLIE
Real Estate and Insurance
49 Mt. Clemens St. FE 5-1201
Eve. Mr. Meiser FE 5-8004

OPEN
SUNDAY 2 to 5 P.M.
643 Tennyson St.
2 bedroom bungalow with attractive living room, picture window, dining ell, wall to wall carpeting, tile bath, full basement, gas heat and hot water, recreation room, picket fence rear yard, paved drive. To inspect this desirable home, drive north on Perry St. to Joslyn, turn left on Joslyn to E. Tennyson St. (Beyond Pontiac Motor) turn right on Tennyson to No. 643. Salesmen on premises.

"BUD" NICHOLIE
Real Estate and Insurance
49 Mt. Clemens St.
FE 5-1201 or FE 4-6773

For Sale Houses 43

3 BEDROOM RANCH TYPE HOME. 34x50. Fireplace. Snack bar. Automatic heat. Many other features. Slightly unfinished. Space on second floor for 3 bedrooms. Leaving state will sacrifice for cost. 4226 Green Lk. Rd. No Brokers.

GILES
WATKINS LAKE
If you want a good deal in a 2 bedroom home and 1 acre of ground, you need look no further. 1 car garage and lots of fruit and berries on this property. Can be had for only $1,000 down.

WEST SIDE
Be sure to see this family home, consists of 7 rooms, 3 bedrooms. Just ½ block off West Huron St. near the General Hospital. Full basement. Coal furnace, nice shaded lot with 1 car garage. Priced to sell. Terms arranged.

ELIZABETH LAKE ESTATES
The price on this 3 bedroom tri-level home has been reduced to only $19,800. This home is in perfect condition and could not be duplicated for the price. Auto. gas heat, nice landscaped lot, also 1½ car garage. See it now.

GILES REALTY CO.
92 W. Huron FE 5-6175
Open 9 to 9

STOUT'S
Best Buys Today

BRICK BEAUTY
Lovely 3 bedroom home located west of Drayton Plains in nice neighborhood with ceramic tile bath, fireplace, automatic hot water, car port. Privileges on Huntoon Lake. $14,500 with terms.

DUPLEX
Modern 3 family home conveniently located to schools and bus line. Consists of 2 apartments, 4 rooms and bath each plus utility room. Rental of $125 per month. Priced at $9,200 with $1,500 down.

LAKE PRIVILEGES
With this cute 2 bedroom home located north of Clarkston. Has tile bath, carpeted living room, utility room. Priced at $8,700 with $1,000 down.

OXFORD AREA
3 bedroom home south of Oxford in nice residential area. Has full basement, large kitchen and dining room, storms and screens. Also 1½ car garage. $7,900 with $1,500 down.

Edw. M. Stout, Realtor
Open Evenings 'til 8:30
77 N. Saginaw St. FE 5-8165

Templeton
SUBURBAN
Neat compact small home, 2 bedrooms down, with attic partly finished for 2 bedrooms. Full bath, basement with recreation room, oil heat, 3 fenced in lots, nicely landscaped Garden with fruit and berries. Near Rochester $8,500 with $1,200 down.

DRAYTON PLAINS
Right now is the time to buy this 2 bedroom ranch home, large living room, dining area, wall to wall carpeting. Beautiful cabinet kitchen, forced air oil heat attached 1½ car garage, large fenced in lot nicely landscaped. Close to schools, stores, and churches. $10,950 with reasonable down payment.

ROCHESTER AREA
3 acres with 6 room modern home, living room, dining room, 2 bedrooms, full bath, kitchen and utility room down. 1 large room up, oil heat, 2 car garage, lots of fruit trees, beautiful garden spot. Only $11,500 with terms.

OAKLAND LAKE
2 bedroom with large living room, kitchen and dining with utility, full tiled bath, plastered walls, hardwood floors, lake privileges, nice lot. Can be had for $1,000 down.

K. L. Templeton, Realtor
2339 Orchard Lake Rd. FE 4-4563
After 6, if no ans. call FE 2-9502 or OR 3-1708.

HILTZ
CONTEMPORARY
OPEN
SUNDAY 1-5
Drop in with your family to 780 Hilleliff St., and see the ultimate in contemporary homes. You'll be thrilled by the large open living room, the huge brick fireplace, balcony, bedroom, glassed porch and modern kitchen. This 2 bedroom, home is set in an acre wooded lot and features an attached 2 car garage. A large overhanging roof, and a location less than 5 minutes from downtown Pontiac.

Drive out West Huron street to Hilleliff St., which is a short block past Elizabeth Lake Road. Turn right and follow the signs. Our courteous salesman will gladly show you the features of this custom contemporary home at just $17,500 with terms tailored to fit any budget.

J. R. HILTZ
Real Estate and Insurance
1011 W. Huron St. FE 5-6181
Open 9-9

For Sale Houses 43

ROCHESTER AREA
Lovely 3 bedroom built in '53. 35 x 37 on foundation. Plastered walls hardwood floors. Oil furnace. Large lot, 100 x 180. $12,-650. $2,650 down

ADAMS ROAD
Lovely 4 room ranch with breezeway and garage. Oil heat. Fireplace. Lovely lot, 100 x 192. Must be seen. $10,850 with $1500 down.

AIRPORT AREA
6 rooms with 2 bedrooms down, 1 up. Full basement, 2 car garage. Nice lot with fruit trees, berries and garden space, 100 x 300. $7700 with $1900 down.

RIDGEWAY
REALTOR
975 Baldwin. FE 4-6203
Co-operative Real Estate Exchange

For Colored Families
Beautiful 9 bedroom with unfinished second floor. Oak floors, painted walls full basement, gas heat, nice location, paved street. Near bus line. Priced to sell on terms. For information call Mrs. Sneary FE 5-8963

RUSSELL A. NOTT
770 W. Pike FE 4-5905

BY OWNER 8 ROOM AND BATH off Telegraph Rd. Call FE 2-7501

Elizabeth Lake Estates
Like new, all white 3 bedroom bungalow with breezeway and garage. To include living room carpeting, storm and screens. Close to privileged park and sand beach. Price $12,950, terms. Also near by a semi-modern 5 room log home with large screened porch. Giant trees. Price $7,950, terms. Call Mr. Flynn, FE 2-7363.

Williams Lake
Something new and different is yours in this "Cape Cod" with 2 nice bedrooms and tiled bath down, and 1 large bedroom and lavatory up, plus room for a fourth bedroom. All oak floors and plastered walls. In a picturesque setting of giant oaks and excellent sand beach directly across the street. Call Mr. Esser, FE 3-1947.

JOHN
KINZLER
REALTOR
670 W. Huron St. Ph. FE 4-3525
Open 8:30 to 8:30
Co-operative Real Estate Exchange

G. L. HOMES
FULL BASEMENTS
3 bedroom bungalows, with gas AC heat, and other outstanding appointments. Homes we are proud to show, a home you would be proud to own. 5 per cent down.

VACANT BUNGALOW
$1,600 DOWN
Neat and attractive white frame modern bungalow, full basement, oak floors and plastered walls, dandy garage, paved street off Joslyn. Price $8,750.

TWO HOUSES $9,000
OUTSTANDING BUY
We feel this is the best buy in all our 100 listings, live in one spacious livable rooms of your own, with kitchen, dandy basement with new gas furnace, 2 car garage and neat modern 2 bedroom home on rear of lot, 2 blocks from Post Office. Would trade on home with acreage out of city, prefer income out of city.

FOUR FAMILY
WEST SIDE
A sound investment, built and planned for convenience of four families, oak floors and plastered walls throughout. Frigidaire and stoves furnished. 4 car garage, located between Huron and Elizabeth Lake Rd.

WE SELL—WE TRADE

DORRIS & SON
REALTORS FE 4-1557
752 W. Huron St.
Co-operative Real Estate Exchange

IT'S A PLEASURE
To show you a nice neat & clean modern bungalow, located out by the Outdoor Waterford Theater. 2 bedrooms, tile bath, well designed kitchen, each room tastefully decorated, full basement, oil air conditioned furnace, 60x136 ft. lot. All for only $8,950.

SUBURBAN
Located on a blacktop road, this 24x32 ranch bungalow, living room 19x22, two bedrooms, tile bath, oil Luxaire heat, storms & screens. Taxes $56. Lot 80x200 $1,500 down.

Joseph F. Reisz
53½ W. Huron St. FE 2-0250
Sunday Phone FE 4-1326 FE 2-3866
Co-operative Real Estate Exchange

$7,350.00
PONTIAC'S BEST BUY
COMPARE before buying, 9 left, figure speaks for themselves, features galore plastered walls, oak floors, copper plumbing, ranch type.

$700 DOWN
OPEN
12:00 to 9:00 Daily
Russell Young
REALTOR
412 W. Huron FE 4-4525
Open Eves. 'till 9 FE 4-3680
Model FE 4-3680

YOUNG
IMMEDIATE POSSESSION
$1,000 down will give you possession of this lovely 2 bedroom ranch type home, plastered walls, oak floors, Delco oil heat, attached garage, beautiful landscaped and shaded lot ... $6,500 with $750 down.

PONTIAC LAKE FRONT
4 room year round home with stone fireplace, large glassed in front porch, oak floors, full basement with auto. oil heat, beautiful landscaped lot with sprinkling system and breakwater, the price is only $11,350 with terms.

3 BEDROOM BRICK
Impressive 3 room brick, large carpeted living and dining room, fireplace, 2 ceramic baths, recreation room and modern to the minute kitchen. 2½ car garage, basement and oil heat, extra large lot, beautifully landscaped, only $18,900 with easy terms. See now, to delay may mean disappointment.

Russell Young
REALTOR
412 W. Huron St. FE 4-4525
Open Eves. 'till 9 Sun. FE 4-9612

Perry Park Area
New 2 bedroom with FHA mortgage. Only $7,250 full price. Hurry!

Lake Oakland
New 3 bedroom ranch with lake privileges, all extra large rooms, ¾-acre lot, handy to schools, stores and transportation. Priced to sell quick at only $15,790.

J. A. Taylor
REALTOR—INSURANCE
100 Oakland Ave. FE 4-2544
Open Eves. Free Parking

Birmingham
FOREST LAKE COUNTRY CLUB
—Tired of this hot, sticky "city life?" We have your problem solved by the delightful two bedroom-library brick ranch home. Approximately two acres are yours and overlooking the golf course. Only five years old and ready for you to relax for $31,900.

Benjamin and Stephens, Inc.
Midwest 4-2222 JOrdan 4-5726
Open 9 a.m. to 9 p.m.

For Sale Houses 43

OPEN
We are holding Open House Sun. 3 to 5 p.m. in the following property

2740 Voorheis Rd.
DONALDSON PARK
This lovely new 3 bedroom modern ranch type home (ready to go). Large living room with dining area and Thermopane picture window. Ceramic tiled foyer and bath, sliding birch doors, sunny kitchen with loads of cabinets. Complete basement, auto. oilheat. Pinesiva steel windows and screens. Large lot. Shade. If you are looking for a custom built home, see this before you buy. Attractive terms. Many other attractive homes to choose from. See us before you buy.

Dorothy Snyder Lavender
REALTORS
3140 W. Huron FE 2-4411

3 BEDROOM MODERN HOME. Full basement. For sale. OL 6-1686.

OPEN
SUNDAY 2-5

266 Edison St. Mike's Area
Immaculate 5 room bungalow with wall to wall carpeting. Tile bath. New kitchen. Garage. You'll say it's a "doll house." Only $9,500. Excellent terms, to a qualified purchaser.

OPEN
SUNDAY 2-5

Edgewater Drive New Contemporary
Be prepared for something different that will thrill you from the moment you enter the beamed ceiling living room with large fireplace and Thermopane window wall, right through to the basement rumpus rm. with wall to ceiling fireplace. There are a host of other outstanding features and you won't be satisfied till you own it—see it and you'll see why M59 1 mile past Telegraph rd. and watch for open signs.

OPEN
SUNDAY 2-5

286 Ottawa Drive Seminole Hills
A home designed and constructed to blend perfectly with its notable address. It's brick with 3 bedrooms and full tile bath down, two bedrooms and tile bath up. The kitchen is a masterpiece of convenience and includes a built-in oven and range. In fact the many unusual features in arrangement and appointments make personal inspection imperative to fully appreciate its appeal and charm. See you Sunday, 2-5 p.m.

OPEN
SUNDAY 2-5

1374 Avondale Sylvan Village
It's another of those rare opportunities in bricks. Excellent floor plan consisting of 3 bedrooms, full dining room, large kitchen with table space, ceramic tile bath, oil heat, perfect lot with giant shade trees. All for only $14,700. Reasonable terms. Telegraph to Garland at the lake; right 1 block to Avondale. Follow signs.

OPEN
SUNDAY 2-5

390 Avery St. New Brick Home
With all the extras, 3 bedrooms, full basement, plastered walls, oak floors, ceramic tile bath, kitchen with Formica, exhaust fan and custom cabinets, Aluminum windows and Delco oil heat. M-59 (Huron) to Elizabeth Lake Rd. West 1 mile to Avery. Watch for signs.

Prettiest Home On Raskob
And you'll agree when you inspect this home both inside and out, completely new bath and it's tiled. New kitchen and it's tiled Fireplace, carpeting, new 2 car garage, solid cement drive and landscaped to perfection. For real livability for down right value received, you can't beat this buy

Attention Renters
It's a 2 bedroom bungalow built in '49. 21 foot living room. Large utility room. 60 foot corner lot. It's ECONOMY LIVING at $6,500 with $750 down.

Indian Village Colonial
Recreation room, oil heat and attached garage. This is one of the most distinguished presentations of the year and at $14,500, you won't be satisfied until you own it.

Third Street
Excellent north end location consisting of five rooms and large expansive attic, gleaming oak floors, tile bath, full basement with oil heat. A real value by any comparison. $9,950.

3 Bedroom Brick
Located 4 miles east of Pontiac on large parcel, 115 x100. Custom kitchen, tile bath, full basement, oil heat. Anderson windows throughout and the modern price of $14,500 is another of its attractive features.

Silver Lake
Cute and cozy bungalow with loads of extras. Living room with wall to wall carpeting, 17 ft. kitchen and dinette, full basement with recreation room. Oil heat, also a paneled activities room at ground level. Oversized garage perennials and shrubs galore. All for only $12,500.

For Income's Sake
This 2 family home offers a first floor apartment consisting of large living room with fireplace, full dining room, 2 bedrooms and bath, and 4 rooms and bath up. Full basement, 2 lots. Fenced. Where can you match it for $13,500.

Drayton Area
Excellent 3 bedroom ranch home on a corner parcel almost ¾ acre. Fireplace, Luxaire oil heat, paved road and it's vacant. We have the key. Call now for appointment. Only $10,950.

Bateman & Kampsen
Realtors FE 4-0528
377 S. Telegraph Eves. & Sun.
Co-operative Real Estate Exchange

For Sale Houses 43

WE WILL BUILD ON YOUR LOT 40x22. 3 bedroom shell house. Cost you $4425. $110 down, $45 mo. See our model. For additional information contact

Fred Blackwood Co.
MI 4-3600 Birmingham

BY OWNER. CORNER LOT, 60 X 130. Crescent Lk. $800. FE 3-3817.

What Is Your Wish? We May Have It
Lots and small acreage is our specialty—we have lots ranging in size from 100x150 to 160x190. Priced from $700 and up. We have open lots and wooded lots. Also small acreage. If we do not have what you want—please call us and we will try and get it for you.

LADD'S INC.
4286 Dixie Hwy. Drayton Plains
OR 3-2361—Open Sundays
3496 Pontiac Lake Rd.
FE 2-0207
Lapeer Rd. or M24
FE 5-9291

WATERFRONT LOTS
We have several beautiful building sites, canal and lakefront, Cass, Williams and Sylvan Lake, 80 ft. to 150 ft. frontage, from $1,050 to $4,500. Every one a bargain!

THELMA M. ELWOOD
REALTOR
3143 Cass-Elizabeth Lake Rd.
FE 4-3844

BUILDERS ATTENTION
52 recorded lots 70 ft. average frontage. Good percolation test. Roads in $12 a ft.

C. PANGUS 1919 M15
Ph. Ortonville 132, collect.

For Sale Acreage 47

Atten.: Quality Builders
We have some excellent lk. front acreage for homes from $15,000 to $30,000 ready to go. Still acreage priced.

Atten.: Production Builders
180 acres with lake frontage ready to go. Ideal for working men's homes.

J. A. Taylor
REALTOR—INSURANCE
Open Eves. Free Parking
100 Oakland Ave. FE 4-2544

6 ACRES. WEST SUBURBAN. FE 4-4875.

13 ACRES FOR SALE. GOOD TOP soil. FE 4-6041.

DESIRABLE 5 ACRE BUILDING site on N. Adams Rd. 325 ft. of frontage. $3750 cash. MY 3-3400.

Ideal Building Sites
5 acre parcels, north of Oxford on Lapeer RD.
2 acres 1 mile from Clarkston on Waldon Rd.

PONTIAC REALTY
737 Baldwin FE 5-8278

6 ACRES
A 6 acre parcel in Brandon Twp. Size 420x660. Lovely garden land and for a beautiful homesite in the country. On a good road not too far out. Priced at only $2,500, with $500 down.

10 ACRES
Here is a lovely 10 acre parcel with a year around stream across the rear end of the property with 330 ft. of frontage facing on a good road. Priced at only $4200 with $800 down.

LADD'S INC.
4286 Dixie Hwy. Drayton Plains
OR 3-2361—Open Sundays
3496 Pontiac Lake Rd.
FE 2-0207
Lape

Sale Business Property 49

BUSINESS CORNER LOT, HOPkins and Baldwin Ave. 39 ft. x 100 ft. Reasonable price. Terms. Call: CHRIS HORNBECK

FE 2-8082 830 Spence St. Representing Harvey Wilson R'tor. Lapeer, Mich.

150 FT. COOLEY LK. RD. BUSIness frontage at Union Lake. Empire 3-4285.

RESTAURANT, MUST SELL DUE to illness. Will sacrifice. Good business all year around. EM 3-8041.

ZONED BUSINESS

This 31x76 ft. 2-story brick bldg. has been built for a church. Has modern 7 rms. on top flr. with ground flr. which will seat 350 people. Full basement with oil heat. On good paved Pontiac street. Can be used for store, church or clinic. $25,000 with $6,000 down.

FLOYD KENT, Realtor

W. Lawrence FE 5-6105

Open Eves.

Next to the Consumers Power

Business Opportunities 51

PRINTING & RUBBER STAMP business including 2 presses, paper cutter, vulcanizer etc. Write Pontiac Press Box 83.

FOR RENT: GAS STATION NEAR busy Telegraph & Huron intersection. FE 5-3672. 1 to 2:30 p.m. FE 3-1655, 6:30 to 8 p.m. Mr. Finley.

SUPER MARKET

W. HURON ST. FRONTAGE

Fully equipped going business with 50x85 ft. outdoor market, showing big returns. 315x200 ft. frontage on W. Huron St. Offered complete with building and fixtures. Stock at inventory. CALL FOR PRICE AND TERMS.

To Buy—To Sell—To Trade

YOU BUY IT—WE'LL INSURE IT

MAHAN

REALTY CO., REALTORS

Co-operative Real Estate Exchange

FE 2-0263

1075 W. HURON

NEX DOOR TO BRANCH POST OFFICE

SHOE REPAIR

Owner retiring, will sacrifice bldg., stock, all equipment for $3,000 with $1,000 down. Will consider car, land contract in trade as part down payment.

GROCERY

West suburban grocery store with separate 4-rms. and bath, modern home. Land bldgs. and equipment included. Business shows sales for past year. Here is your chance to own your own business. $22,500 terms. Call for list of equipment.

AUTO SALES

Complete brick garage, auto-sales. Office rental plus 6 rms. and bath for owner. Plenty of space for expansion. Lot size 130x283 ft. Located east of Pontiac. $68,500, terms.

FLOYD KENT, Realtor

24 W. Lawrence FE 5-6105

Open Eves.

Next to the Consumers Power

RESTAURANT AND DRIVE IN. Good location. $1,200 down. Easy terms on balance. FE 3-9849.

SELF-SERVE MARKET

With SDM license, grossing approximately $90,000 per yr. Much more possible by adding fresh meat dept. Very clean building in fast growing community east of town.

JIM WRIGHT, Realtor

345 Oakland ave. FE 5-9441

MAJOR OIL COMPANY DESIRES dealer for service station in Birmingham area. Ambitious man interested in a business of his own. With excellent opportunities. Can get further details by calling FE 2-0103.

TO BUY, TO SELL, REALTOR PARTRIDGE IS THE "BIRD" TO SEE.

SIDE INCOME OPPORTUNITY. $2,500 to $6,000 cash required. $40,000 yearly possible. This can be part or full time operation. Ideal for office clerks, teachers, factory workers or retirement program. Write to box Pontiac Press Box 58, giving factory your phone and address for appointment. No selling.

SIDE INCOME OPPORTUNITY. $2,500 to $6,000 cash required. $40,000 yearly possible. This can be part or full time operation. Ideal for office clerks, teachers, factory workers or retirement program. Write to Box 58, Pontiac Press, giving factory your phone and address for appointment. No selling.

Partridge

IS THE "BIRD" TO SEE

TODAY'S SPECIALS

WELL EQUIPPED MACHINE SHOP. New cement building 40x130 ft. Top location in industrial belt. Includes 100 ton hydraulic press, drill presses, milling machines, OD grinders, 7 Brown & Sharpe automatic screw machines, lathes from 9" to 18" and both Warner - Swayze and Foster turret lathes—in short, the whole works $25,000 down buys real estate and all.

A DOWNTOWN DRESS SHOP on the main street in Pontiac. Easy operation. $8,450 includes household items. $5,000 dn. plus stock. Will trade.

BUSY TAVERN near growing Thumb area town. $50,000 gross. No rent. Only $12,500 down.

GROCERY & VARIETY STORE with good steady neighborhood business. $6,000 plus small stock.

CALL NOW ON THESE AND MANY OTHER CHOICE BUSINESS OPPORTUNITIES THROUGHOUT MICHIGAN

WARD E. PARTRIDGE REALTOR FE 2-8316

43 W. Huron St.

SUPER MARKET

Beer, wine, meat, grocery & general merchandise. This is a good going business, is well equipped and (grossed over $100,000 last year) with large modern store building and 7 room apt. Nice fenced parking lot. Located in small village in heart of lake district. (No telephone information please). Business and property only $45,000, terms.

Dorothy Snyder Lavender

REALTORS

3140 W. Huron FE 2-4411

SHOE REPAIR SHOP FOR SALE in Novi, Mich. $600 full price. University 3-2636, Detroit.

RESTAURANT AND DRIVE IN Good location. $1200 down. Easy terms on balance. FE 3-9849.

SHOW CASES & FOUNTAIN EQUIPMENT

1 set of two 6' Columbus Bakery Show Cases with inside lights, wall cases, and cash register section.

1 Sealtest-type soda fountain back bar, 34' linen Formica counter, & 14 stools.

1 6' Fishman Bobtail soda fountain.

1 Bastian Blessing carbonator & air gauge.

2 Hamilton Beach malted mixers.

1 refrigerated salad & sandwich unit.

1 Heinz Soup kitchen with 2 hot cups.

Inquire, THOMAS PASTRY SHOP

121 W. Huron St.

FE 4-8163

For Sale

Carpenter shop and planing mill. Well equipped with machinery. Must sacrifice because of health. Terms to suit buyer. FE 5-3281 or FE 5-4506.

Sale Land Contracts 52

25 PER CENT DISCOUNT

Have seasoned contracts — also sales of new houses to be discounted for our builders in large subdivision near Middle Straits Lake. Investments of $2000 to ¼ million wanted. Phone C. Schuett Realtor, EMpire 3-4236.

20% DISCOUNT

Present balance on contract $5,200. Payments $52 per month, 6 per cent interest. Cost to you $4,160. Secured by brand new 4-room bungalow with full basement. Excellent investment.

RAY O'NEIL, Realtor

75 W. Huron Open 9-9

Phone FE 3-7103 or FE 5-7292

Cooperative Real Estate Exchange

20% Discount

$6950 contract on new 2 bedroom home. Cost to buyer, $5560.00.

$6000 contract on 2 bedroom home at Williams Lake. Cost to buyer, $4800.00.

Call FE 5-0441, ask for Mr. Hayden.

J. C. HAYDEN

Realtor 86 E. Walton Blvd.

Money to Loan 53

(State Licensed Lenders)

LOANS $25 TO $500

BAXTER & LIVINGSTONE

64 W. Lawrence St. FE 4-1538

LOANS

$25 to $500 $25 to $500

COMMUNITY LOAN CO.

30 E. LAWRENCE FE 3-7131

FRIENDLY SERVICE

FOUR (4) BUCKNER CONVENIENT OFFICES IN PONTIAC AREA WHERE YOU CAN QUICKLY BORROW UP TO $500 ON SMALL ONCE-A-MONTH PAYMENTS. YOU GET FULL AMOUNT. NO DEDUCTIONS

BUCKNER CHARGES FOR USE OF MONEY ARE LESS THAN YOU THINK

MORE THAN 35,000 FAMILIES HAVE AT ONE TIME OR ANOTHER BORROWED CASH AT BUCKNER'S. THEY ALL RECOMMEND BUCKNERS AS THE BEST COMPANY TO DEAL WITH.

Buckner Finance Co.

PONTIAC 2ND FLOOR NATIONAL BLDG.

DRAYTON PLAINS 4512 DIXIE HWY.

WALLED LAKE 230 BARNSTON (NEXT TO BANK).

UTICA, 2ND FLOOR 45112 CASS AVE., JUST N. OF FORMER BANK BLDG.

Office Hrs. 9 to 5; 8 p.m. on Fridays. Closed Wednesday afternoons except in Pontiac

LOANS $20 TO $500

On Signature Only

HOUSEHOLD FINANCE CORP. OF PONTIAC

31½ S. Saginaw St. FE 4-0535

Need $500 or Less WITH QUICK SERVICE?

Then Home & Auto is the place to come. Most loans made on your first visit so come in or phone for cash to $500 on your auto, furniture or signature and a repayment plan suited to your needs. Friendly courteous service awaits you. Leslie Fetcher Manager, Berkeley Vods, President.

Ph. FE 5-8121

Home & Auto Loan Company

Hours: 9 to 5; Saturday 9 to 1

407 Community Nat'l Bank Bldg.

GET MORE AT BENEFICIAL "Yes" — promptly to employed men and women. PLUS! Nationwide Credit and Bill Consolidation Service. Phone for loan in 1 trip, write or come in today.

LOANS $25 TO $500

BENEFICIAL FINANCE CO.

Provident Loan

7 West Lawrence St

FE 2-9249 Pontiac

WHEN YOU NEED $25-$500

You can get it quickly on your signature, car or furniture. No endorsers. Payments to suit your budget. We will be glad to help you with your money problems.

STATE FINANCE CO.

FE 2-1574

792 Pontiac State Bank Bldg.

GET CASH QUICKLY Up to $500

1946 to 1953 cars. Bring your title. Most deals closed in 30 minutes. Loans also made on furniture, signatures and other securities.

Oakland Loan Co.

FE 2-9206

202 PONTIAC STATE BANK BLDG

TEAGUE FINANCE CO.

202 N. MAIN

ROCHESTER, MICH.

LOANS $25 TO $500

AUTOS

LIVESTOCK

HOUSEHOLD GOODS

Ph. Rochester OL 6-0711, OL 1-9791

Mortgage Loans 54

LOW INTEREST

H. G. PETERSON

1310 Pontiac State Bank Bldg.

dwellings: Mortgage canceled should borrower die, see Unlimited funds for single family Phone FE 5-8406 or FE 5-6772

Swaps 55

AN EXPERT OIL AND GAS heating man will allow on any heating job a reasonable sum for the following. 1 used a late 20 or 25 h.p. outboard, 16 gauge automatic shotgun, garage siding, and misc. lumber. Single laundry tub, 36" wire fence, cement & blocks. OR 3-2941.

BUILDING LOTS WORTH $200-$400 accepted as trade in on used cars. H. J. Van Welt, OR 3-1355.

1955 PONTIAC STAR CHIEF, 4 dr. Would like '51 or '52 car or pickup or both. FE 5-3564.

SELL OR TRADE ROYAL CHINchillas. FE 5-4996.

1953 PANEL TRUCK, 17,000 ACTual miles, trade for small contract on finished house. EM 3-3333 after 5 p.m.

4 YR. OLD MALE BEAGLE. Good hunter. Swap for outboard motor. OR 3-2547.

SWAP IN YOUR OLD GUN ON A new or used power mower. Gravely Riding mower 21." was $249.50, now $199.50. 1 Midland tractor with 24" mower, Riding Sulky. Regular $242 now $195. One 21" Lawn Boy Rotary Mower (demonstrator), was $114.50, now $85. One 19" Lawn Boy Rotary Mower (demonstrator) was $87.50, now $65. 3 good used electric rotary mowers, $25, $35, $45.

25% off on all hand mowers

BARNES HARDWARE

742 W. Huron

TRADE YOUR LAND CONTRACT, furniture, appliance or auto for new or used good housetrailers.

TRAILER EXCHANGE

60 S. Telegraph Open Eve.

TRADE '48 NASH, LOW MILEage, exc. condition, for pickup. FE 2-3960.

1949 27 FT. ROYCRAFT. FOR sale or trade for furniture. Lot No. 10, Keego Trailer Camp.

WILL TRADE USED CARS FOR outboard motors, tape recorders, motorcycles, motorscooters or will accept these articles as down payments.

LAKE ORION MOTOR SALES

M24 at Clarkston Rd.

FORD — FORD TRUCK

MY 3-2611

WANTED TO SWAP: A 24" BOY'S bicycle for a 24" girl's bicycle. Call FE 4-2954.

For Sale Clothing 56

BOY'S SNOWSUIT, SIZE 3. GIRL'S size 6. Good condition. EM 3-3346.

BEAUTIFUL SHARED BEAVER coat, full length, perfect condition. Was $1,500 will sacrifice for $325. FE 5-3228.

BOYS' SCHOOL COATS & SUITS, size 5 to 8. EM 3-2183.

GIRL'S STORM COAT, DRESSES, skirts, jumpers size 10 & 12. Girl Scout size 10, Brownie size 8x. Cheap. 179 S. Edith. FE 2-6726.

JUST CLOTHING

FE 4-0242

THREE SIZE 12 FALL MATERNITY DRESSES FE 4-2347.

Sale Household Goods 57

ABOUT ANYTHING YOU WANT CAN BE FOUND AT L & S End tables $1.98 up; new book case head board beds complete, $24; refrigerators $25 up; ranges gas & elec. $5 up; beds all sizes, $3 up; TV sets $25 up; radios, $5 up; new chrome dinette sets 5 pc. $39.95 up; chests, new & used, $5 up; bedroom suites, $49.95 up; living room suites $12.95 up; dining room suites $19.50 up. Many other items

USE OUR EASY PAYMENT OR LAY-A-WAY PLAN

We buy, sell, trade anything. Come out and look around 2 acres of free parking

OPEN DAILY 9 TO 9

SUNDAY 12 TO 5.

L & S SALES CO. ½ mi. east of Pontiac or 1 mi. east of Auburn Heights on Auburn Rd., M-59.

FE 2-2060

We Give Holdens Red Stamps

APT. SIZE GAS STOVE, USED 4 mos. $75. 754 W. Huron after 4.

AUTO. KENMORE WASHER, SUDsaver, perfect condition. MI 6-1340

ANTIQUE CHERRY BED AND chest, complete, $100. Deluxe Bendix automatic washer, $60. EM 3-4400.

BABY WARDROBE, CHINA CABinet, 8x10 & 9x12 rugs, 2 pr. draperies. EM 3-2183.

BARTON WASHING MACHINE & stationary laundry tubs. $50. FE 5-4864.

BEDROOM SUITE, SPRING AND mattress. Excellent condition. OR 3-0401.

BENDIX WASHER, GOOD CONdition, $40. 5700 Pontiac Trail. FE 2-7220.

BOTTLE GAS

New low price Complete installation only $19 plus gas. Kenyon Puelgas. OR 3-2491.

BRASS FLOOR LAMP, $5. CHARTREUSE TABLE LAMP AND SHADE, $10. 1729 BEVERLY.

10.5 CUBIC FT. HOTPOINT REfrigerator $199.95 and your refrigerator, R. B. Munro Electric Co. 1060 W. Huron.

CABINET TYPE SEWING MAchine. Good condition. 24 Euclid.

CASH FOR YOUR FURNITURE or tools. OR 3-2717.

1 EASY WASHER, 6 MONTHS OLD. 5 piece oak dinette set, 3 months old. 2 piece dark green frieze living room suite. MY 2-3586.

COFFEE AND DRUM TABLES. Tapestry chair lamps, oil painting, books, medicine chest. FE 2-0682, 476 W. Iroquois.

CHILD'S BLOND CHIFFEROBE, $30; bassinet, $5; Cosco bouncing chair, $5; all like new. FE 4-8233.

CROSLEY SHELVADORE AUTOmatic refrigerator, 12 cu. ft. capacity, 3 yrs. old. Good condition. $150. 607 E. Kennett Rd.

COLLAPSIBLE SINGLE BED. Desk, scatter rugs, kitchen wares. 9 - 12 a.m.; 3 - 9 p.m. FE 8-1211.

CHINA CABINET $25, GAS STOVE $40, sofa bed $40, metal clothes cabinet, $18. Double bed. FE 4-7156.

1 9x12 HOOKED RUG DESIGN slightly worn, $25.00. 1 9x14 rug, two tone green, nearly new, $50. FE 5-8017.

CROSLEY SHELVADOR REFRIGerator, 9½ cubic ft., automatic defrost, freezer chest, balance at $15 per month. Easy spin dry washer late model $75. Terms. MY 3-3711.

DEEP FREEZE LIKE NEW, $85. Dinette set with chins, closet $45. Excellent TV $30. FE 5-2766.

DEEP FREEZE UPRIGHT, ONE of America's best makes. Freezer and food guaranteed for 5 years. $495 for $279. Slightly scratched in transit. Michigan Fluorescent, 393 Orchard Lake Ave.

50 IN. SINK WITH DRAINBOARD, $10. 36 in. Detroit Jewel Gas stove, $25. OR 3-1605.

DINING ROOM SUITE, A-1 CONdition. Stove, Frigidaire automatic oil water heater, Electrolux sweeper. Like new. 484 Third Ave.

"DISCOUNTS ON FURNITURE" 78 S. Saginaw FE 5-1377.

DINING ROOM SET, SOLID CHERry. Electric stove, quite new, and other items. Inquire 1820 Lockwood Rd., White Lk.

9X12 RUGS $16.95, $29.95, $39.95, $49.95 at big savings. Pearsons Bank Furniture, 42 Orchard Lake Ave.

ELECTRIC RANGE REASONable FE 4-8625.

ELECTRIC RANGE, LIVING room suite, dining room suite, 2 wheel trailer. FE 4-7121.

ELECTRIC ROASTING OVEN. Maytag washing machine, refrig., radio and television. Magic Chef stove, 476 W. Iroquois FE 2-0682.

ELECTRIC STOVE & REFRIGERator. Good cond. OR 3-4426.

E.O.M. CLEARANCE

4 Cu. Ft. Frigidaire $29.95

5 Cu. Ft. Frigidaire (Sealed Unit) $59.95

6 cu. Ft. Frigidaire (Late Model) $69.50

Norge (Sealed Unit) $59.50

Easy (Wringer Type $39.50

Kenmore (Wringer Type) $49.50

Easy Spin Dryer $69.50

Frigidaire automatic washer $99.50

G. E. Automatic washer $59.50

9 Piece Mahogany dining room suite $59.50

Drum table $ 5.95

Many other bargains to choose from.

CLAYTON'S

Furniture, Appliances

3065 Orchard Lake Rd.

Keego Harbor

FE 5-8811 or FE 5-8974

1 LEATHER TOP DRUM TABLE, 1 pair of matching end tables, 1 pair of table lamps, 1 pair of dressing table lamps, 1 Sheraton gold leaf mirror. MI 4-5547.

ELECTRIC STOVE GOOD CONdition $60 FE 5-0956.

FURNITURE AT EXTRAORDInary values. We have brand new 1954 modern and traditional designs in bedrooms and living room suites Assemble these yourself. Come in, look and compare with all other suites offered elsewhere. You can buy these for almost the price of used furniture. Michigan Fluorescent, 393 Orchard Lake Ave.

FURNITURE, CLOTHING AND Misc for sale. Sat. 10 to 2. 35 W. Kennett.

GAS STOVE, $35; REFRIG., $35. Excellent condition. FE 5-8787.

Sale Household Goods 57

FOR SALE GUARANTEED REfrigerators ..... $39.95 up

Wringer washers ..... $19.95 up

Spinner washers ..... $49.95 up

Vacuum cleaners ..... $ 7.95 up

Roy's 66 Oakland FE 3-4021

11 FT. GAS SERVEL AND NORGE Refrig. 30 gal. oil hot water heater. OR 3-7563. 8838 Arlington Rd., Pontiac Lk.

GRAY DAVENPORT & CHAIR. MI 4-4866.

GENERAL ELECTRIC REFRIGerator, 6½ cu. ft. Woring condition. Only $29.95. MI 6-1300.

GOOD BUY IN SMALL RADIOS and portables. $6-$12. FE 5-8755.

HIDE-A-BED, LIKE NEW, OR 3-2007 after 7 p.m.

HOOVER VACUUM, LIKE NEW. $4.95 belts bars brushes, all makes 956 Myrtle. Huron Gardens

HOUSEHOLD FURNITURE. 204 Florence Ave.

KENMORE PORTABLE WASHER, new, $20. 2020 Scott Lake Rd.

KEL. REFRIG., $40; WALNUT Gateleg table & 4 chairs; antique platform rocker. Fn. OR 3-1677.

KIDNEY SHAPED DESK, LEATHer top, good condition. MA 6-6295.

LINOLEUM AND PAINT SALE ½ price at Jack's 277 Baldwin.

Lord's Specials

5 pc. dinette set $49.95

2 pc. sofa-bed $59.95

Used TVs from $24.95 ..... up

Hide-Bed from $139.95 ..... up

Used gas stoves $20.00

Lord's

Furniture and Appliances

125 W. Huron St. FE 4-0583

"Where Wrigley's Used To Be"

LARGE OAK DINING TABLE, 8 chairs and pad, $25. FE 4-8927.

6-YEAR OLD NORGE REFRIGERator. 9 cu. ft. See 87 Union St.

1 BEDROOM SUITE, 1 LIVING room suite, chrome kitchen set. FE 5-9788.

Linoleum, 9x12 ..... $2.49

SURPLUS PAINT $1.49

Vinyl Floor Tile ..... 4c Ea.

White Enamel $1.98

Inlaid Linoleum 75c

9 Ft. Linoleum 39c

Asphalt Tile 3c

Harold's Paint & Lino.

140 S. Saginaw St.

11 CU. FT. REFRIGERATOR. Full width freezer, Taylor Tot, highchair. All A-1. EM 3-8142.

9x12 LINO. RUGS..$2.98

12x12 LINOLEUM $6.39

Reg. $4.95 House Paint, gal. ..$1.98

4½ Ft. Walk Rule 10

VINYL INLAID TILE ½ PRICE

RUBBER BASE PAINT GAL. $3.50

SYERS 141 W. HURON. FE 4-3046

MOVING OUT OF STATE, MUST sacrifice. Frigidaire automatic washer, 6 ft. refrigerator, Admiral elect. range, 1 misc. kitchen cabinet, dinette set, living room suit platform leather upholstered rocker, Teletone TV set, and lawn tools. All in excellent condition. OR 3-2894.

MAHOGANY COFFEE AND DRUM table. Innerspring mattress and springs. Telephone stand, 4x6 rug, baby buggy, car bed. FE 4-7412.

MAHOGANY DINING ROOM TAble and 4 chairs and buffet. Small size, FE 5-2147 after 4.

MOSS TABLE LAMP, MING style. EM 3-3325.

NORGE UPRIGHT FREEZER. Used 1 year, $250. OR 3-1672.

14" ADMIRAL COMBINATION 79.95.

WALTON TV

Walton, Cor. Joslyn FE 2-2257

OAK DINETTE SET, TABLE, 4 chairs, nice; maple bed, springs and mattress; mangle ironer, like new. Sofa and chair. OR 3-9269.

PENNY PAINT SALE

House Paint, 1 gal. $3.98

2nd gal. at 1c ..... .01

Two gals. for $3.99

Rubber base paint, gal. $3.89

Roller or pan 1c ..... .01

1 gal. paint & roller or pan $3.90

FLOOR SHOP

Open 9-9 99 S. Saginaw St.

PRACTICALLY NEW TWIN BEDS, very good condition. Call after 3:30. FE 5-8979.

REFRIGERATOR, MANGLE IRON. Sewing machine. Table saw. Girls bicycle. 451 Auburn Ave.

REFRIGERATOR, 1951 DELUX model, 11½ cu. ft. Excellent condition. FE 5-4431.

REFRIGERATORS LAST YEAR'S 1954 models. One of America's best kinds. Perfect, new, guaranteed for 5 years. Buy a new refrigerator for a little more than a used machine. Michigan Fluorescent, 393 Orchard Lake Ave.

STOVES BOUGHT, SOLD, EXchanged. Turner's, 602 Mt. Clemens FE 2-0801

SIMMONS HIDE-A-BED WITH 2 lamp tables and lamps. $150. Chair with table and lamp, $50. 1408 Sodon, corner of Lone Pine.

'55 HOTPOINT AUTOMATIC WASHer, used very little, $175 or best offer. FE 5-9030 after 5.

STUDIO COUCH $15. LIVING RM. SUITE, 2 PIECE, $25. New chrome breakfast set $29.00. Wool rugs, $15, and up. Linoleum rugs, $4.95, gas space heater, $6. China cabinet $19. New metal cabinets, $8.95 and up. Cedar chest $15. Floor lamps, $3. New baby beds complete $16.50. Complete line of new and used furniture. Come in and browse around.

OAKLAND FURNITURE CO.

104 S. Saginaw St. FE 2-5523

SEALY HIDE-A-BED, $70. Automatic washer, very reasonable. 358 W. Flint, Lk. Orion. After 3:30.

9 FT. STEWART WARNER REfrigerator, reasonable. FE 4-6572.

SLANT TOP DESK, CONTEMPOrary lounge chair, maple love seat, mattress and springs. OR 3-9255.

SEWING MACHINE SALES & Service; will adjust, oil and grease any make sewing machine within a radius of 10 miles for only $2. Parts extra. FE 4-3930. 535 Auburn

SEWING MACHINE, VAC CLEANer repairing, rebuilding. FE 2-3700

SMALL RADIOS, $5 TO $40. PORtables, $8 to $12. FE 5-8755.

SALE

Used 4 ft. refrigerator, as is, $29.95.

Used electric range, as is $19.95.

Used automatic washer, as is $29.95

Used Frigidaire with freezer across top $79.95.

CRUMP ELECTRIC

3496 Auburn Rd. FE 4-3753

SKELGAS 28 IN. RANGE, 3 burners and oven. $99.95. R. B. Munro, 1016 W. Huron.

SINGER SEWING MACHINE WITH new cabinet. Console. $39.50. Portable $29.50. 5 yr. guarantee. Home demonstration. OR 3-9702.

SOLID MAHOGANY TWIN BED suite, 2 lge. dressers with mirrors, plate glass top. Chair, nite stand. Cost $600. Will sell for $200. EM 3-4213.

STORKLINE BLOND BABY CRIB and matching chiffrobe. Innerspring mattress, white bunny motif. Very good condition, $50. FE 2-8527.

TO SETTLE ESTATE: 6 ROOMS of household furnishings. May be seen from 1 to 9 p.m. at 159 Alice Ave. First street to left, south of St. Joseph off Woodward.

48 IN. GE ELECTRIC STOVE. Kel-Red unit. Good working condition $30. 1478 Taylor Rd. off Joslyn.

TABLE TOP GAS STOVE, WILL sell cheap. FE 5-2585.

TRADE GAS RANGES FOR ELECtric R. B. Munro Electric. 1060 W. Huron.

TURQUOISE DRAPES, CARVED walnut lamp table, walnut desk and cabinet. Crystal dining fixture. Coffee table. EM 3-4364.

USED WASHING MACHINES, $23.50 and up. R. B. Munro Electric Co., 1060 W. Huron.

USED EASY WASHING MACHINE. MI 4-7328.

USED DEPT.

Rebuilt washer, guaranteed ..$29.95

3 pc. living room suite $14.95

5 pc. wood dinette $24.95

Heavy walnut twin beds ..... $ 9.95

Heavy wood 4-6 beds ..... $ 9.95

Gas range $14.95

Apt. size gas stove $29.95

$25.00 floor lamps ..... $ 3.95

Many Items Not Listed Here

WYMAN'S

Easy Terms

18 W. Pike St. FE 4-1122

USED TV $29.95 UP. USED REfrigerators, $49.95 up. Sweet's Radio & Appliances, 422 W. Huron. FE 4-1133.

WASHER, $20; REFRIGERATOR, $35; chrome set, $30. FE 5-2766.

CARNIVAL by Dick Turner



"It was like this — two army buddies, remembering their old sergeant, threw a party in my honor!"

Sale Household Goods 57

15 PAIR CUSTOM MADE DRAPES, 84" long. 5 pair one pattern. 3 pair one pattern. 2 pair another pattern. FE 4-8108.

USED REFRIGERATORS $35 AND up. R. B. Munro Electric. 1060 W. Huron.

USED TRADE-IN DEPT.

Dresser $14.95

5 piece breakfast set $14.95

Washer $19.95

Davenport and chair $79.95

Gas Ranges $34.50

Electric Range $49.50

5 piece Dining room set $49.50

Automatic washer $99.95

Many Items, Easy Terms.

THOMAS ECONOMY FURNITURE CO.

361 S. SAGINAW ST

PONTIAC, MICHIGAN

USED PHILCO REFRIG. AND washer. Good condition. Can be seen after 6 p.m. at 31½ Ellwood.

52 Gal. Electric

Water heater—name brand, reg. $149.95—Now $99.95.

L. A. WAGNER CO.

1960 N. Opdyke Cor. Pontiac Dd.

FE 5-9221

WAYNE GABERT'S

Floor Sample Sale

$229.95 Norge auto washer $168

$189.95 Norge dix dryer $149

$259.95 Norge 10 cu ft refrig $199

$232.50 Kelvinator 10 in electric range fully auto. $179

$419.95 Norge 16 cu. ft. Customatic refrigerator-freezer $299

MANY OTHERS TO CHOOSE FROM

2 YEARS TO PAY

121 N. Saginaw FE 5-6189

WALL FURNACE, GOOD CONdition. OR 3-7615, after 6 p.m.

WANTED: OLD FASHIONED 4 SHELF GLASS WINDOW BOOKCASE. FE 5-9355.

Westinghouse

30" electric range with wide oven. A real buy for only

$149.95

L. A. WAGNER CO.

1960 N. Opdyke, Cor. Pontiac Rd.

FE 5-9221

WOOD BURNING HOT WATER heater. Good condition. Phone OR 3-0622.

For Sale Miscellaneous 60

ALL SUNDAYS

Open 10:30 to 2:30. Shop & save General Warehouse, 2258 Dixie Hwy.

ATLAS POWER KING JIG SAW and shaper with motors and stands. Call after 8 p.m. EM 3-2824.

ALUMINUM BOAT AND CEMENT mixer. FE 5-8209.

ATTENTION

Builders——Homeowners

Just in. NEW 2x6 and sheathing. Selling at real savings.

USED PINE 2x4, 2x6, 2x8, 2x10, 2x12. Quality at low costs.

Reclaimed brick — Fire Brick. Bargain priced new and used doors. Plumbing supplies — Light fixtures. We carry a complete line of Nails, Insulation, Roofing, Building Boards. Windows made to your order. Save on your building needs, get our estimate and compare.

SURPLUS LUMBER & MATERIAL SALES CO.

5340 Highland Rd. (M59) OR 3-7092

ANCHOR FENCES

No money down, FHA approved. FREE ESTIMATES, FE 5-7471.

Artists' supplies, hobby supplies—check our classification "Hobbies and Supplies" No. 24A.

BABY BUGGY AND MATTRESS. Never been used. $18. FE 2-0826

BEAUTIFUL WHITE COAT. Faille bedspread, shoe roller skates, and 1 pair ice skates. FE 4-5867.

3 POOL TABLES FOR SALE. FE 3-0825, 387 Highland Ave.

BUILDING TO WRECK, FRAME 24x48. Good materials. Windows can be had for wrecking and removing from premises. Corner of Adams and Auburn Rd. FE 5-2123 or FE 5-9381.

BATHROOM FIXTURS YOUNGStown kitchen. Furnaces: Oil, gas and coal. Hot water and steam boilers, automatic water heater, hardware, electrical supplies, soil, galvanized copper pipe and fittings. Lowe Bros. Paint. (HEIGHTS SUPPLY) 2685 Perry St. FE 4-5431.

BEFORE

prices go up. Remodel your home as your best investment. Call for free estimate. MIDWEST BUILDERS & SUPPLY FE 4-2575 or FE 5-7433.

20" WILLIAMSON COAL FORCED air, complete with controls. OR 3-7586.

CEMENT MIXER.

FE 5-9679

CHURCH'S INC.

ALUM. COMB. DOORS. $34.95

FE 2-0233

CASH FOR FURNITURE

FE 4-7881

COMPLETE NEW BATH ROOM outfit. All pipes and fixtures. Property sold must sell. ELgine 6-0090.

CLOSING OUT

$4.95 PAINT 97c

10c TILE (9x9) 7c

INLAID LINOLEUM 79c

WALL TILE SQ. FT. 5c

SMITH'S, 257 S. Saginaw

DRAW TITE HITCHES

CHROME OR CADMIUM PLATED. The kind that bolt to the frame of all makes of cars.

F. E. Howland, 3245 Dixie Hwy. OR 3-1456

3 USED SIDEARM HOT WATER heaters and tanks. FE 4-7858.

DUO-THERM OIL BURNER. 2775 E. Walton Blvd.

1 WHEEL, METAL ENCLOSED utility trailer just the thing for hunting, camping or vacationing. $30. 3135 Devondale, south off Auburn, ¼ mi. west of Crooks.

FREE STANDING TOILETS $21.95

21x32 double sinks $ 9.95

Washbowls with fittings $11.95

3-piece bath sets with fittings White $61.95 Colored $109.50

Factory Seconds—Irregulars

BAYE PLUMBING SUPPLY

100 S. Saginaw St. FE 5-2100

For Sale Miscellaneous 60

DEMIN JET DEEP WELL, 2" tank and pipe included, $100. Mulberry 9-2111.

FENCES

ROLL RIGHT FENCE CO.

FE 4-4507 7 A.M.-12 P.M.

FORDSON TRACTOR WITH WAGoner Hydraulic shovel and scraper. For rent or sale. FE 2-7344.

FUEL OIL TANKS

275 gal. 15 in. legs, gauge vented fill cap. Delivered $35.50. FE 5-1467.

GARAGE DOORS

Slightly damaged

1, 8x7 with 2 lights, $45; 1, 9x7 with 2 lights, $50

Great Lakes Overhead Door Co.

2010 Dixie Hwy. FE 4-5654

GAS CONVERSION BURNER. OR 3-0442.

GUN TYPE OIL BURNER, TANK and controls. Excellent condition. Also gravity air coal furnace. FE 5-0069.

GAS CONVERSION FURNACE unit complete with all controls and in perfect working order, cost $225. Will take $85. FE 2-6720.

GARAGE DOORS

1, 9x7 plain door demonstrator, $45

Miller and Beardsley Lumber Co.

89 Holcomb MA 5-2311

Clarkston

CLEARING AIDS NEW AND used. Phone Rules, FE 2-7900.

HOLLINGSHEAD VARIETY STORE 7 miles out Baldwin. Armstrong floor covering and Mac-O-Lac paints. Phone FE 7-0825.

HOME DRESSED PORK AND beef, bacon and sausage. FE 5-7941.

6 BY 8 WALK-IN COOLER. FE 4-9455

G&M COMPANY

SAWS AND LAWN MOWERS MACHINE SHARPENED.

FE 5-7835 2255 E. Walton

IVORY DUO-THERM, 5 ROOM space heater with blower, $25. Oil water heater with new unit $30. All in good working condition. MA 6-4780.

INTERESTED IN PHOTOGRAPHic equipment and dark room supplies? See Classification HOBBIES & SUPPLIES, 24A and CAMERAS & EQUIPMENT 61A.

¼ TON AIR CONDITIONER. Display model, $235. A. Thompson, 80 S. Perry.

1 WHEEL METAL ENCLOSED utility trailer, just the thing for hunting, camping or vacationing. $30. 3135 Devondale, south off Auburn, ¼ mi. west of Crooks.

KNOTTY PINE PANELING, $145M Sheating, Low as $75M.

2x6's and 2x8's $85M.

See us for all your building needs.

BLACKETT'S BLDG. SUPPLIES

MA 5-5811

8161 Dixie Hwy Clarkston

4X4½' 5' ENAMEL RECESSED bathtubs Crate marred $21.95 up. SAVE Supply, 100 S. Saginaw St.

52 GAL. ELECT. HEATER $82.95

30 gal. auto. gas heater $49.95

Cab. sinks & fittings $59.50 up

Laundry trays, stand faucet $21.95

Save Supply 100 S. Saginaw St.

LIONEL & AMERICAN FLYER TRAINS

Authorized factory service and genuine factory parts. Free test on factory analyzer.

TASKER'S, 63 W. HURON ST.

LUXAIRE COAL FURNACE AND pipes, 32 E. Blvd North.

LARGE DUO-THERM, WITH blower. Like new. $65. FE 5-9127.

LAVATORIES, COMPLETE WITH faucets, $24.50 value, $14.95. Also toilets, bathtubs, shower stalls at terrific values. These are crate marred. Michigan Fluorescent, 393 Orchard Lake Ave.

LUMBER

CASH AND CARRY

Cedar post all new stock

Plasterboard and lath

Birch flush doors, $7.95 up

Insulation rock wool batt

Loose rock wool bag, $1.0.

Oak firing all grades.

White pine utility boards, 7½c.

Roofing No. 210, $2.35 bundle.

Windows at new low price.

Pine & Cedar paneling.

Plywood, plain & decorative.

Combination doors.

Insulated wall board & tile.

Paul St. Cyr Lumber Co.

6120 Bogie Lake Rd. Commerce

EM 3-2731

MYER'S PUMPS

Jets and submersible.

Used pumps.

KELLY'S HARDWARE

3994 Auburn at Adams, Auburn Heights. FE 2-8811.

NEW AND USED FURNITURE. Refrigerators, gas and electric heating and cook stoves and water heaters for housetrailers and cottages. Terms.

TRAILER EXCHANGE, FE 2-3200

JET PUMPS, $69.95. G. A. THOMPson, 80 S. Perry.

MORTAR MIXER.

FE 5-8209.

NEW 80,000 B.T.U. FURNACE, complete with oil burner and controls. $269.27. G. A. Thompson, 80 S. Perry.

NEARLY NEW 275 GAL. FUEL oil tank with 100 gal of oil. 5 room space heater. All for $75. FE 5-2075.

MEDICINE CABINETS, LARGE 20 inch mirror, all metal cabinet, $7.95 value, $395. Slightly marred. Also large selection of medicine cabinets with and without

Sale Farm Produce 75

BOICE'S ORCHARD
5035 COOLEY LK. RD.
Bartlett pears, $2.50 per bu.; Elberta and Hale peaches. Sept. 2, 3, 4, and 5.

GRAPES $2.50 BUS. BRING YOUR own container 684 Corwin.

KAL HAVEN PEACHES ARE tree ripened NOW. Pick your own. $1.95 a bushel up. Colonial Orchards. 5370 Fish Lake Rd., 1 mile west. ¼ mile north of Clyde.

RUTGER TOMATOES
18,000 plants loaded with red ripe tomatoes, just waiting to be canned. Pick 'em yourself, just the way you like them. $1.25 per bushel. Bring own baskets. 83660 Giddings Rd. FE 5-6000.

LARGE POTATOES. $1. A BU. in your container. Out Baldwin 1st house north of Clarkston Rd.

MILLER'S ORCHARD. BARTLETT Pears. Good quality. 6230 Orchard Lake Rd., ½ mile north of W. Maple. Mayfair 6-3241.

PEACHES, $4.75 A BU. 777 E. Walton Blvd. FE 2-0635.

PEACHES ARE RIPE AT SUTton's Orchard. 324 N. Lake Angelus Rd. Open from 9 a.m. to 6 p.m.

POTATOES, $.75 PER BUSHEL. 1419 Sashabaw Rd.

STRAWBERRY PLANTS. 497 E. Montcalm.

TOMATOES, $1 PER BUSHEL. 3370 Greenwood, ½ mile east of Auburn Hts. FE 4-0089.

TOMATOES. PICK YOUR OWN $1 Bushel. Bring basket. EM 3-4416.

TOMATOES, $1. A BU. 5130 Waterford Rd., Waterford, OR 3-6901

TOMATOES. FRESH PICKED. $1.00 per bushel. Bring containers. 9960 Dixie Hwy

Sale Farm Equipment 76

FORAGE HARVESTER
USED CASE HARVESTER
USED FOX BLOWER

See the new Case Harvester, the fastest, easiest running machine ever built.

BUY AND SAVE AT
HOUGHTEN & SON
Case, Ferguson, New Idea
528 N. Main, Rochester, OL 1-9761

1 SUPER M-TA FARMALL 3 BOTtom 16 in. plow. Less than 1 yr. old. 1, 5 section spring tooth harrow. $1000 discount. MI 7-0209.

'46 FORD FERGUSON TRACTOR, 11" tires, step up transmission with scraper blade, 2 14" plows, drag and disc. Holly, MElrose 7-1131.

McDEERING 11 HOE GRAIN drill, 1925 Lockhaven Rd.

NEW GEHL CHOPPER WITH hay and corn attachment and blower at reduced price. Davis Machinery, Ph 45 Ortonville.

SALE
Tractors-Mowers, new and used. Priced to sell this month. Sept. 6th, last day
B. F. EVANS EQUIPMENT
6507 Dixie Hwy. MA 5-7878

NOTICE
WE ARE OUT TO WIN A FREE TRIP TO MIAMI FLA
WE ARE GIVING EXTRA LARGE TRADE IN ALOWANCES ON NEW FARMALL TRACTORS WITH FAST HITCH. CALL US TODAY FOR A DEMONSTRATION.
CREDIT TERMS
FE 4-0734 FE 4-1112
KING BROS.
YOUR I-H DEALER
PONTIAC RD. AT OPDYKE

SPECIAL SALE
Tractors—Mowers, new and used. Priced to sell this month. Only 4 days left.
B. F. EVANS EQUIPMENT
6507 Dixie Hwy. MA 5-7878

LEE
THE TRACTOR MAN
Will give $100 worth of red stamps with the purchase of an 18" rotary lawn mower complete with leaf mulcher
Reg. $79.95 — Now $59
LEE'S Sales & Service
FE 3-9630 921 Mt. Clemens

RECONDITIONED MACHINES
"Farmall Cub"
Mower and Grader blades
"TO-30 Ferguson"
Wagner Loader and Back Hoe
"Farmall H"
"2-14" Plow
"Ford Ferguson and Crawlers"
All guaranteed best of terms
BLACKETT INC.
FERGUSON
SHAWNEE BLACKHAWKS
PARTS AND SERVICE
29030 GRAND RIVER
FARMINGTON
Farmington 2043 or KEnwood 3-5400

Auction Sales 77

AUCTION EVERY WEDNESDAY night. L. E. Smart Sale Farm, Rochester.

NOTICE OF PUBLIC AUCTION TO be held Sept. 12th at 10 a.m. 1955. Certain bakery and dairy fixtures. Located at 920 W. Huron St. Covered by Chattel mortgage to Alex and Perry Thomas. Minimum bid. $1,500 entire lot.

WED., SEPT. 7th. AT 1:00 AT 45 Park St., Oxford. Antique and modern furniture, (6 rooms) 11 pieces of furniture over 200 yrs. old. Drop leaf table, extra wide leaves. Many pieces of walnut furniture. Grinnell piano and bench, refrigerator, gas stove, table model. Easy washer, large assortment of unusual dishes. Mrs. Florence Galloway Proprietor. Metamora Bank clerk, H. A. Fritch, Oxford, Auctioneers. Phone OA 8-2814.

For Sale Housetrailers 78

50 FT. 2 BED 51 PONTIAC CHIEF $500 down. Lake Orion. MY 3-7901

MOBILE APARTMENTS
Stewart coaches are truly that. With storm & Jalousie windows. Plenty of wardrobe, new bigger watertight complete bath with full size tub. Double firs., many other new features. Low terms. Bank rates. See also the biggest 45 ft. trailer package in history on this lot. New General Skyline, Holly and Tint Home. Used trailers. Good selection. Buy or rental plan.
We will take your contract car, furniture, house, lot or what have you on used trailers.
Oxford Trailer Sales
Michigan bottle gas. Trailer parts and accessories.
Mile South of Lake Orion on M-24
MY 2-0721

'54 PONTIAC CHIEF 30 FT. FULL size tub and shower. Excellent condition. FE 7-8702.

NEW 1956 PONTIAC CHIEF
32 FT TO 47 FT.
A COMPLETE CHANGE IN BEAUTY AND CONSTRUCTION
NOW ON DISPLAY AT
HUTCHINSON TRAILER SALES
4361 Dixie Hwy.
Drayton Plains
OR 3-1202
3830 S. Dort Hwy., Flint

Savings $ $ $ Savings
On new 1955 models
Also a fine selection of used trailers

THE ANSWER TO YOUR PROBLEM: Want Ads! To sell, rent, hire, it's FE 2-8181.

For Sale Housetrailers 78

FOR SALE OR RENT BEAUTIFUL housetrailer, premanently located at White Lake. Call Milford, MUtual 4-3626.

1955 (44 FT.) 2 BEDROOM. $475 for my equity. Take over payment at Bank Rates. MY 2-4006.

30 FT. HOUSETRAILER. WILL trade for land contract, vacant land, your equity in a home, or cash. 355 E. Madison. FE 5-4628.

41' 2 BEDROOM. LOW DOWN Payment. FE 5-0854.

27 FT. HOUSETRAILER FOR sale. Willard Teeples, 7585 Pontiac Lake Rd., MA 5-4094.

'951 2e FT. ALL MODERN GENeral. Like new. Large side room, TV and extras. $1,600 cash or terms. FE 5-3848.

27 FT MODERN 1954 ALUMINUM SKY LINE TRAILER. HOT WATER HEATER. SHOWER. STOOL & WASH BOWL. LARGE FREEZER CHEST - REFRIG. DOUBLE SINK IN KITCHEN. VERY REASONABLE. INQUIRE AT 1611 ALMA STREET OFF M59 ABOUT ¼ MILE EAST OF AIRPORT.

AMERICAN, GENERAL, WESTwood, Ventoura, Roycraft, Continental, 23 to 48 ft. 29 ft. Fordline, only $2695. Genesee Sales, 2101 Dixie Hwy.

18 FT. SPORTSMAN'S TRAVELO trailer. Very reasonable. Inquire lot 22, Huron Trailer Park.

UP TO $500. DISCOUNT ON GREAT LAKES CHAMPION AND OTHERS. It will pay to see us before you buy. Trailer Exchange, 60 S. Telegraph.

27 FT. TRAILER. MUST SELL. No reasonable offer refused. Wheeler Sportsman's Boat Livery, 537 Cooley Lk. Rd. on Elizabeth Lk.

Trailer Exchange

ANDERSON CHAMPION, GREAT LAKES, 27 TO 47 FT. BEEBER, CREEK AND TINI HOME. VACATION AND TRAVEL TRAILERS 14 TO 25 FT. New trailers as little as ¼ down. As long as 60 months to pay at 5 per cent interest.
NEW AND USED TRAILERS ON PURCHASE OPTION PLAN. USED ONES AS LOW AS $50 DOWN.

PARTS—STORE
60 S. Telegraph FE 3-3200
Across from Tel-Huron Center
Parts-Service open to 6 thru Sat. Sales Open Eves. & Sun. P.M.

Rent Trailer Space 79

MOBIL ESTATES. STRICTLY modern. Lake and park privileges. Large shopping center near. Bob's Picnic Park, 9516 Highland Rd.

Auto Accessories 80

Auto Glass Service
When you need it! Have you tried our service? Glass installed while you wait. Insurance jobs honored. All work guaranteed. Free 1 lb. of coffee to a customer with each door glass or windshield installed.
Open Saturday Until 4
HUB AUTO GLASS CO.
122 Oakland Ave. FE 4-7066

'50 FORD CONVERTIBLE PARTS. Good top. FE 5-1446.

1949 FORD FRONT END, PERfect motor, trans., overdrive; any part. 197 S. Johnson.

DUAL EXHAUST SYSTEMS, HOLlywood mufflers tail pipe extensions, and accessories for all makes and models
HOLERBACK'S AUTO PARTS
340 Baldwin FE 3-9477

CLEARANCE SALE OF V-8 ENGINES
Ford, Chev., Pontiac, Dodge, Chrysler, Olds, Buick Studebaker, 6 cylinder engines.
Ford, Chev., Willys.
SPECIAL
Briggs 1st line automotive lacquer, $2.00 per gal.
SCHRAM AUTO PARTS
2539 Dixie Hwy. FE 4-4533

LOUIE'S AUTO PARTS
Open Evenings 7 Days a Week
Starters and generators $6.50
Rebuilt springs $7.50
Lots of used parts for '46 cars and up.
86 Oakland Ave. Ph. FE 4-4513

HUBA HUBA
Big sale on all hub caps, new and used, 25c and up. Doll up hub caps, $11.95 a set.
Open Saturday Until 4
HUB AUTO GLASS CO.
122 Oakland Ave. FE 4-7066

For Sale Tires 80-A

THREE 710 - 15 WHITE WALL tires and tubes, like new. $60.00. EM 3-7750.

USED TIRES, $50 TO CHOOSE from C & ' Service, Auburn at Opdyke. FE 5-5191.

Auto Service 81

REPAIRS, BUMPING & PAINTING
FREE ESTIMATE
ALL MAKES OF CARS
PAYMENT PLAN
BRAID MOTOR SALES
PHONE FE 2-0186
30 Years Fair Dealing
Cass at West Pike St.

CRANKSHAFT GRINDING IN THE car. Cylinders rebored. Zuck Machine Shop. 23 Hood. Phone FE 2-2563.

Sale Motor Scooters 82

ANDERSON SALES SERVICE. 12 South Paddock. FE 4-4246. New and Used Cushmans Parts & Service.

'53 CUSHMAN EAGLE. GOOD CONdition. Harry's Service Station, 1334 Baldwin Ave.

'53 CUSHMAN EAGLE. GOOD condition. FE 4-9678.

1954 CUSHMAN EAGLE. CHAIN drive. Like new. With extras. $295. OL 1-3601.

For Sale Motorcycles 83

FOR PARTS AND SERVICE ON your Harley Davidson see Harly Davidson Sales Co., 372 South Saginaw.

1950 HARLEY-DAVIDSON MODEL 125. Good cond. FE 2-4594 after 4 p.m.

1946 HARLEY-DAVIDSON. MODEL 45. Motor just overhauled. MY 2-0621.

1948 INDIAN.
FE 5-6167.

1954 HARLEY DAVIDSON MODEL 165. $250. FE 4-5811.

For Sale Bicycles 84

BOY'S 24" BIKE, WITH ACCESS. FE 5-5567.

BICYCLES FOR SALE, ALL SIZES. FE 3-7209

FIRESTONE SUPER-CRUISER BIcycle. Good condition. FE 4-2032.

Boats & Accessories 85

20 PADDLEBOARDS FOR SALE. Reasonable. Dodge Park Bath House.

ALUMA-CRAFT BOATS
EVINRUDE MOTORS
Michigan propellers
MARINE SALES & SERVICE
422 S. TELEGRAPH

BOAT AND TRAILER. EXCELlent condition. MUlberry 9-1387. 4180 Rochester Rd.

CRISS CRAFT UTILITY. MARINE Sales and Service. Telegraph rd. in Pontiac.

12 FT. CEDAR STRIP RUNABOUT, excellent condition. 873 Scott Lk. Rd.

BU SPEEDLINER. ALMOST new. 10 h.p. Mercury Outboard motor with quick silver lower unit. FE 2-9643.

21 FT. EXPRESS CRUISER. 1955. 110 h.p. Fast. $2000. 2510 Leroy Lane, Cass Lake. FE 8-0828.

MERCURY MOTORS AND YELlow Jacket boats Genesee Sales. 2101 Dixie Hwy.

1955, 25 H. P. JOHNSON OUTboard motor. Electric starter and all controls. Gas can. $425. Also new Atwood hydrolic steering set, complete, $50. 3153 Devondale, south off Auburn Ave. ¾ mile west of Crooks Rd.

JOHNSON OUTBOARD MOTORS
Boats and Trailers
Everything for the boat.
OWEN'S MARINE SUPPLIES
998 Orchard Lk. Ave. FE 2-8020

12 FT. SAILFISH, VERY GOOD condition. Reasonable. MA 6-2844.

EVINRUDE MOTORS
THOMPSON BOATS
GATOR TRAILERS
Used outboards.
KELLY'S HARDWARE
3996 Auburn at Adams, Auburn Heights, FE 2-8811.

Boats & Accessories 85

12 FT. SPRED LINER, LIKE NEW. 10 h.p. Mercury Super Hurricane. Steering wheel and remote control. $375. FE 4-0370.

14' BOAT AND OUTBOARD MOtor. Deer rifle. FE 2-1048.

LONE STAR BOATS ON HAND. 25 per cent discount. Evinrude Motor Sales and Serv. Tony's Marine Service, 2695 Orchard Lk. Rd., Keego Harbor. FE 8-0112.

Mercury Outboard Motors
Genuine Parts, Sales & Service
Shorty Hook's Place at Pine Lk.
Dial FE 2-5360

PONTIAC'S DISCOUNT SPORTSHOP
$225 Aluminum 14' boat $168.75
17' plywood, was $245 ..... $175
14' Cedar Strip, was $245 ..... $183.75
Speedliner 14', was $465 ..... $385.00
$194 Gruman Canoe, 15' $169.50
$27.50 Hedlund Skis $20.95
$40.50 Hedlund Skis $31.95
$24 Hedlund Surf Boards $17.95
All tackle cut 25% to 40%
Guns and ammunition at discount.
ANDERSON HARDWARE CO.
2182 S. Telegraph
Open Daily 9 to 6. Sun. 10 to 2

WE KEEP AT LEAST 35 NEW boats on hand at all times. New boats arriving every week. Rock bottom prices. Terms. Howard Loomis, 10655 Dixie Hwy.

Transportation Offered 87

TRUCK GOING NORTH. PART load either way. FE 5-6806.

Wanted Used Cars 88

HIGH $ CHEAP & SCRAP CARS. Day or eve. FE 2-2666.

THE HIGH DOLLAR
For high grade used cars. We need them. Drive the extra miles, it will pay you well. 4040 Dixie Hwy.
H. J. VANWELT
OR 3-1356

PRICE THE REST — THEN GET the best from
BILL SPENCE
USED CARS
62 Oakland Ave. FE 4-7333

See M&M Motor Sales
For top dollar on late model cars.
2627 Dixie Hwy OR 3-1603

WTD JUNK CARS & SCRAP iron. Fast service. Call FE 4-9582.

WTD WRECKED AND JUNKED cars. FE 8-1431

CALIFORNIA BUYER
AVERILL'S, 2020 DIXIE HWY.
FE 2-8074 or FE 4-4896

WE PAY TOP DOLLAR FOR sharp late model cars.

COMMUNITY MOTORS
803 N. Main, Rochester
OPEN TILL 10 P.M.
Olive 3-6211

SCRAP CARS OR CHEAP CARS. OR 3-4511

TOP DOLLAR FOR CLEAN CARS and late models.
ECONOMY CARS, 22 Auburn

WANTED — JUNKED OR USED cars, any make any model. Top $$$ paid.
BAGLEY AUTO PARTS
FE 5-9219 170 BAGLEY ST.

For Sale Used Trucks 90

'52 DODGE DUMP TRUCK, 2 speed axle, good condition, $700. No trade. EM 3-4970.

1951 FORD ½ TON PICKUP. GOOD condition $400. MU 4-7319 7 Harbors, White Lake.

'49 INTERNATIONAL PICKUP. Good tires, new paint. Turn signals. Radio and heater. FE 5-0954.

'45 INTERNATIONAL K5, NEW motor and good rubber, 1950 Ford 2 ton, 2 speed axle. Good motor, good rubber. 3015 Rochester Rd. corned 16 Mi. at the grocery store, S. J. Kleitch.

'949 FORD F-600 DUMP TRUCK. Good condition. FE 4-8641.

'52 CHEVROLET HALF-TON PICKup. OR 3-2228.

'51 FORD BIG 6 DUMP, 3x5 BOX. Good cond. Radio and heater. $795. EM 3-4348.

CHEV. 1955 TON PICKUP. 4 speed transmission, big heater, and defroster. Panoramic rear window. Used very little. New truck appearance. Save plenty on this one. Just your car or truck down.

Haskins Chev.
6751 DIXIE HWY. AT M15
MAple 5-5071

TRUCKS
1953 Ford ½ ton
1952 Ford ½ ton
1950 GMC van
1955 Dodge dump V-8
3 pickups

Riemenschneider
232 S. SAGINAW ST.

PANELS AND SEDAN DELIVERIES
1947 TO 1954
MODELS
LARRY JEROME
Rochester Ford Dealer
PH. OL 1-9711
"FOR MORE THAN 30 YEARS A GOOD PLACE TO BUY!"

1954 GMC 630 SHORT DOUBLE dump with steady year round job. $5,000 dow nand take over payments OR 3-1005

1941 FORD PICK-UP ½ TON. Cheap. 197 S. Johnson.

Trucks Are Our Business
WILSON GMC
OAKLAND AT CASS
OPEN EVENINGS
FE 2-9203 FE 4-4531

'51 FORD DUMP TRUCK
206 S. Parke

For Sale Cars 91

'54 BUICK ROADSTER SEDAN, low mileage. Excellent condition. Fully equipped. Priced for quick sale. Any car down. Carkner Studebaker MI 4-3410. Birm.

'40 BUICK CONVERTIBLE. '50 engine. Best offer 307 W. Iroquois.

'54 BUICK DYNAFLOW
Like new, 2 tone, radio, heater and spotlight.
Also '50 Ford or '50 Buick, $295.
ECONOMY CARS, 22 Auburn

1955 BUICK SPECIAL 2 DR. FULly equipped Dynaflow. Low mileage. FE 5-3458.

1953 BUICK SPECIAL DYNAFLOW white walls, nice. Will trade. 27 Mechanic.

CHEV. 1954 DELUXE 2 DOOR sedan. Radio & heater, P.G., spotless interior. New car appearance. $1045 full price. Just your car down, easy GMAC terms.

Haskins Chev.
6751 Dixie Hwy. at M15
MAple 5-5071

For Sale Cars 91

'51 CHEV. TAN 2 DR. DELUXE. Clean. $450 61 Euclid. FE 5-3194.

1951 CHEVY, BEL AIR, LOW mileage, sharp. Call OA 8-2202, between 8 and 6. Ask for Herb.

1949 CHEV 4 DR. JUST TAKE over payments, which are approximately $250. 649 Homestead Dr.

STATION WAGON
1952 Chev. Excellent condition, one owner car, 26,000 actual miles, 3 seats. Be sure to see this one, it's a beauty. 68 Oakland Ave. FE 2-2551.

'47 CHEVROLET, 4 DR.
OR 3-1130

TAYLOR'S
GOOD USED CARS

'55 CHEVROLET
Convertible Coupe. Black with white walls, and a white top. Radio, heater, continental tire and power pack. Extra clean and extra sharp company demonstrator.

'55 CHEVROLET
"210" 4 dr. V-8 with Overdrive transmission, radio, heater and Cashmier blue and ivory special two tone paint. Also white wall tires. Very low mileage on this company demonstrator.

'55 OLDSMOBILE "98"
4 dr. sedan. Fully equipped. Power steering, power brakes, radio, heater and tinted glass. This was Mr. Taylor's own car.

'55 OLDSMOBILE "88"
4 dr. sedan. Hydramatic, radio, heater and red and white 2 tone paint. Also white side walls. This car is an exceptional bargain.

TAYLOR'S
At Walled Lake
"Since 1831"
Phone Market 4-1561

1954 CHEVROLET, 9,000 MILES. One owner. MI 4-0355. 779 Colonial Ct., Birmingham.

1953 CHEVROLET, TWO DOOR DELuxe. Power glide. Radio and heater. Clean $745. OR 3-2940.

'49 CHEV. LOW MILEAGE. $120 cash. FE 2-6472.

'51 CHEV. 2 DR. LIKE NEW. Radio and heater. Drive it away, a bargain. Any car down. Carkner Studebaker, MI 4-3410. Birm.

1950 CHEV. LOW MILEAGE. Original owner. Excellent condition. FE 2-0556.

1950 CHEVY 4 DR SEDAN. Radio and heater. Nice and clean inside. $300. 1250 Cherrylawn or phone FE 5-0957.

'51 CHEV. DELUXE 2 DR. NEW tires. Very Clean. EM 3-0081.

1950 CHEV. SEDAN. $275. 478 Mt. Clemens.

1954 CHEVIE 2 DOOR. CLEAN. 174 S. Shirley.

'55 CHEVE. $1595

'50 Hudson and '51. $195. We finance all real estate except on trade.
ECONOMY CARS, 22 Auburn

1955 CHEVROLETS
Officials' Cars and Demonstrators
150's 210's and Bel Airs. 6 and 8 cylinders. 2 drs. and 4 drs. All colors and body styles, fully equipped.

14 TO CHOOSE FROM
New car guarantee. As low as $1487.25, $100 or any old car down.
Northwest Chevrolet
Woodward at 13 Mile
Lincoln 5-1100

1955 CHEVY BEL-AIR 8, POWERpacked. Glide and brakes. Will take older car for my equity. FE 5-3083.

1955 CHEVROLET 2 DR. 210. ALL power equipped. R & H. Best offer takes. OR 3-2024.

Chevrolet 1955 Demos.
Floor Cars, Officials' Cars
Courtesy Cars
2 Door and 4 Door Sedans
Sport Coupes and Club Coupes
150s 210s Bel Airs
Sixes and Eights
Standard Trans - P.G. and O.D.
New Car Guarantee
AS LOW AS $1579
FULL PRICE
No Financing Problems
As low as Just Your Car Down And Up to 36 Months
Take Advantage of Our Low Overhead Location
SAVE AS YOU HAVE NEVER SAVED BEFORE
Don't Delay Act Today
HASKINS Chevrolet
Oakland County's Fastest Growing Dealer
6751 Dixie Hwy. at M15
MAple 5-5071
Open Nites 'til 9

West Side Used Cars
Drive out where overhead is low and save the difference. Many makes & models to choose from.
West Side Used Cars
923 W. Huron FE 4-2185

'52 CHEVE. 4 DR., SEDAN, BEIGE radio and heater. $750. FE 7-8894.

1950 CHEVE. GOOD CONDITION. Clean. Powerglide, good paint job. See it and give us an offer. 590 E. Kennett Rd. FE 4-5409.

DeSOTOS
'53 Blue 4 dr. $1095
'52 Gray 4 dr. $795
'51 Green 4 dr. $695
'50 Carryall $495

DODGES
'53 Maroon 4 dr. $895
'52 Green 4 dr. $695
'51 Black 4 dr. $595
'50 Green 2 dr. $445
'49 Black Clb. Cpe. $345
'49 Green 4 dr. $295

100 MORE MAKES AND MODELS
LOW DOWN PAYMENT
24 MONTHS ON BALANCE
BANK RATES

KELLER KOCH
Chrysler-Plymouth Dealer
Birmingham LIberty 9-4585
Used Car Department
13½ Mile Rd. and Woodward
(Opposite the BIG BOY)

DESOTO 1950 4 DR. RADIO & heater. Good Cond. FE 2-4594 after 4 p.m.

1951 DeSOTO CUSTOM 5 PASsenger coupe. Good condition. $600. 2625 Pontiac Rd. FE 4-0828.

1948 DESOTO SEDAN. CLEAN and good. Bargain. Pvt. owner. FE 3-7542.

DODGE 1952 CORONET CLUB coupe. Dark blue, W.S.W. Radio and heater. Original paint. New seat covers. Engine overhauled. FE 3-9548.

'51 DODGE. EXCELLENT CONdition. 69 S. Marshall.

For Sale Cars 91

1955 DODGE CORNET LANCER. 6,000 miles. Will take old car for down payment. OR 3-5320.

	OLD PRICE	NEW LOW PRICE
'51 Plymouth	$595	$400
'50 Ford	$495	$350
'49 Lincoln	$395	$195
'52 Dodge	$845	$685
'49 Chevrolet	$350	$150
'47 Ford	$150	$ 95

LAKE ORION MOTOR SALES
M24 at Clarkston Rd.
FORD - FORD TRUCKS
MY 3-2611

'53 FORD TUDOR. OVERDRIVE, radio and other extras. Excellent condition. EM 3-4068.

'41 FORD, GOOD CONDITION. R & H. Reasonable. MI 4-0032.

'41 FORD CLUB COUPE, GOOD condition, $75. EM 3-2232.

1950 FORD EXC. CONDITION. Mayfair 6-3848

FORD, 1940 4 DR. NEW MOTOR. Reasonable. 304 S. Tilden.

SPECIAL
Cadillac 1951 model 62, 4 door, 2 tone, White side walls. Sharp cond. Dealers offer $1,100 and would sell for $1,500 minimum. Will pay party pay $1,200. 6585 Commerce Rd. EM 3-3022.

'51 FORD CONVERTIBLE FORDO-Matic, extras very clean. Also '53 Ford ½ ton pickup. A-1 condition. Highest offer. 4046 Rochester Rd., Leonard.

FORD, 1950 2 DR OVERDRIVE. R & H., $165. MA 5-0786.

'54 FORD-A-MATIC 4 DR. ONE owner, R and H. MI 4-9569.

FORD '49 CLUB COUPE, DAMaged. Make offer. 197 S. Johnson.

'40 FORD COUPE. GOOD CONdition. OL 6-6607.

MODEL A FORD COUPE. GOOD condition. $150. MA 5-6272.

FORD 1952 CONVERTIBLE. RAdio, heater, white walls, fordomatic. Special today, $895.

Bob Frost, Inc.
LINCOLN MERCURY DEALER
850 S. WOODWARD
BIRMINGHAM
MI 6-2200 JOrdan 6-3933

LABOR DAY SPECIAL
'54 Ford Country sedan, R&H $1495
'53 Chrysler Windsor 4 dr. sedan, R&H, auto. trans $1195
'54 Ford V-8 Club Coupe, R&H, Ford-O-Matic $1295
'54 Pontiac 2 dr. $1395
'54 Plymouth 4 dr., R&H, Hydra. 2 tone $1195
'52 Pontiac Catalina, R&H, Hydra., white side walls $ 995
'49 Plymouth 2 dr., R&H $ 345

SCHUTZ MOTORS
DESOTO PLYMOUTH DEALER
912 S. Woodward Birmingham

'33 FORD, 5 WINDOWS. FULL race Mercury engine. Best offer. Over $450. 223 Whittemore.

'55 FORD FAIRLANE CLUB SEdan. 2000 mi. Older car for my equity. FE 3-7275.

'41 FORD PANEL, PERFECT CONdition, radio and heater. EM 3-2422.

1929 A MODEL FORD. CALL BEfore 4. FE 5-0128

'55 FORD MAINLINE V-8. TAKE over payment and some equity. EM 3-2787.

FORD '52 CONVERT. WHITE SIDEwalls. R & H. Will need top & springs. $800. 309 Leon Rd. Walled Lake. MA 4-2165.

LARRY JEROME
Rochester Ford Dealer
OFFERS 1955 FORD
Factory Officials Cars
CHOICE OF TRANSMISSIONS AND COLORS
LARRY Jerome
Rochester Ford Dealer
PH. OL 1-9711
"FOR MORE THAN 30 YEARS A GOOD PLACE TO BUY!"

COMMUNITY MOTORS
New and used car department.
OPEN 24 LABOR DAY!
Hours a day for the convenience of automobile shoppers before

For Sale Cars 91

'55 Ford 8
Radio and Heater $1395.
Also '50 Cheve. and '50 Nash. $295. We also have over 100 other cars. All models and makes. Very reasonable Finance arranged
ECONOMY CARS, 22 Auburn

'50 FORD TUDOR. GOOD CONDITION, $250. 140 Exmoor.

USED CAR LOT FOR RENT
Established downtown location. Office, equip., lights, signs, ready to go. FE 5-3060.

'52 HUDSON. CLEAN NO RUST. FE 4-8144.

'48 JEEP IN VERY GOOD CONdition. FE 4-6092.

1952 KAISER, RADIO, HEATER and Hydramatic. $400. FE 8-1363.

'52 KAISER MANHATTAN. 2 DR. Hydramatic. A-1 condition. 450 1st St.

LINCOLN 1951 4 DR. SEDAN. Radio, heater, automatic transmission. Very clean inside and out. $595.

Bob Frost, Inc.
LINCOLN-MERCURY DEALER
850 S. WOODWARD
BIRMINGHAM
MI 6-3200 JOrdan 6-3939

1949 LINCOLN. EXCELLENT CONdition. 875 Scott Lk. Rd.

1940 LASALLE RUNS GOOD. MUlberry 9-2689.

'51 MERCURY. EXCELLENT CONdition. FE 4-3326.

1953 MERCURY HARDTOP. $10 down and assume payments. 464 S. Woodward, Birmingham.

'54 MERCURY CONVERTIBLE, fully equipped. White walls, ready to go. Must sell. Any car down. Carkner Studebaker, MI 4-3410. Birm.

52 MERCURY MONTEREY HARD top. Radio heater new WW tires. Sharp condition OR 3-8943.

NASH 1954 4 DR. SEDAN, RADIO, low mileage. Very clean, $1,295. Liberal allowance for your old car.

Bob Frost, Inc.
LINCOLN MERCURY DEALER
850 S. WOODWARD
BIRMINGHAM
MI 6-2200 JOrdan 6-3933

1951 NASH 2 DR. EQUIPPED with radio, heater and overdrive. MY 3-9331 after 6 p.m. call MY 3-8831.

'52 NASH RAMBLER STATION wagon. Very clean. Low mileage. Take over balance of $470. Private owner. FE 2-0732.

TIP TOP Guaranteed USED CARS
DEMONSTRATORS
1955 CHRYSLER
AND PLYMOUTH

1953 Olds 98 Holiday Hardtop. Beautiful condition.

1949 Jeep Station Wagon. $295

1952 Dodge club sedan. $595

1952 Plymouth Club Coupe. $675

Several good 1946 through 1950 models. Make offer.

CLARKSTON MOTOR SALES
32 S. MAIN ST.
CHRYSLER-PLYMOUTH
Open 1 a.m. to 6 p.m. Daily
WE BUY, SELL AND TRADE
MA 5-5141

1950 NASH 2 DR., EXCELLENT transportation. 875 Scott Lk. Rd.

1953 NASH RAMBLER HARDTOP. One owner. Low mileage. Very clean. FE 3-7542.

New Credit Plan
HAVE YOU BEEN TURNED DOWN WHEN TRYING TO BUY A CAR BECAUSE OF SHORT EMPLOYMENT, NO CREDIT, BAD CREDIT, ETC.?
WE HAVE A GOOD SELECTION OF '46 - '51 AUTOMOBILES THAT YOU CAN BUY FOR VERY LITTLE DOWN AND WEEKLY PAYMENTS OF AS LITTLE AS $5
No Co-Signers!
Immediate Delivery!
Deal Direct!
No Finance Co.!
Buy Here—Pay Here
Y'ALL COME
TO
171 S. Saginaw
NATIONAL MOTOR SALES

'51 OPEL CONVERTIBLE. REbuilt engine, excellent condition. Priced for quick sale. Any car down. Carkner Studebaker, MI 4-3410. Birm.

'54 OLDS 88 SUPER EDAN FULly equipped with power. Priced for quick sale. Any car down. Carkner Studebaker. MI 4-3410, Birmingham

Thanks, Folks You Saved My Job
As A Bonus
We Are Having An
Appreciate The
Customer Sale

'54 Ford Custom 4 Dr., 8 cyl., one owner, $1250
'54 Merc. Custom 2 Dr., 2 tone, R&H, Auto. trans $1575
'53 Merc. 2 Dr., 2 tone, w/walls $1195
'54 Hudson Wasp, R&H, very sharp $795
'52 Chev. 4 Dr., 2 tone, radio and heater .. $550
'51 Merc. 4 Dr., R&H, o/drive $495
'50 Olds 88, radio and heater, Hydra. $295
'51 Merc. 4 Dr., radio & heater, Merco. $595
'50 Merc. Dlx. 4 Dr., radio & heater $245
'49 Merc. Coupe, R&H $145
'49 Lincoln Cl. Cpe., radio & heater, 2 tone, sharp $165
'48 Buick Sed. Super, radio & heater, good tires $95

CENTRAL LINCOLN MERCURY
SAFE BUY USED CARS
57 W. Pike At Cass
FE 4-3685

For Sale Cars 91

OLDS 1953 98 HARDTOP. FULL power & access. Low mileage. FE 5-3550.

'54 OLDS 98 HOLIDAY. ONE OWNer, excellent condition, fully equipped. At a real price. Any car down. Carkner Studebaker. MI 4-3410. Birm.

Oldsmobile 1955 Demos.
Courtesy Cars, Floor Cars
Officials' Cars
88s Super 88s 98s
HOLIDAY SPORT COUPES
4 DR. SEDAN 2 DOORS
CHOICE OF COLORS
NO FINANCING PROBLEMS
TAKE ADVANTAGE OF OUR LOW OVERHEAD LOCATION
SAVE SAVE SAVE
Don't Delay Act Today
HASKINS
Chevrolet—Oldsmobile
Oakland County's Fastest Growing Dealer
6751 Dixie Hwy. at M15
MAple 5-5071
Open Nights 'til 9

Guaranteed
Sharp Used Cars
All Makes and Models
GLENN'S MOTOR SALES
254 S. Saginaw St. FE 4-7371

'55 PACKARD CLIPPER. TAKE over payments. Will take older model car or cash for equity. EM 3-2239.

55 PACKARD PATRICIAN SEDANS Factory officials' cars. New car guarantee. Fullyo equipped and torsion bar. Save $1,500. Any car down, easy payments. Carkner Studebaker. MI 4-3410. Birm.

REPOSSESSED CARS
1947 Chevrolet Sedan $59.00
1946 Plymouth Sedan $47.60
1948 Mercury Club Coupe $139.50
197 S. JOHNSON AVE.

Jacobson's
HUDSON & RAMBLER
SALES & SERVICE
50 W. Pike St. FE 2-8359

53 PACKARD SEDAN, RADIO & heater, ultra Like new. Must sell this week. Any car down. Carkner Studebaker, MI 4-3410. Birm.

EXTRA SPECIAL
1953 Pontiac Catalina, only 18,500 miles, terrific in every way. One owner car. Power steering, radio, heater, directional signals, leather upholstery, windshield washers, 84 S. Genessee, opposite Washington Jr. High.

1950 PLYMOUTH CONV. SPOTlights, fog lights fender skirts, duals and white walls. Must be seen to be appreciated. $590.00. Leaving for service. Call Ken Meredith, FE 4-6621 after 5:30.

One Look
Tells the Difference
One Trial
Proves They're Better

1955 Ply. V-8 Conv. Demo.
1955 Custom Royal 4 dr. Demo.
1954 Pontiac 2 dr. $1295
1954 Dodge 4 dr., loaded $1595
1954 Chrysler 4 dr. $1595
1955 D P $1095
1953 O L
1953 D Y. to
1952 G
1952 E $595
1950 Nash Amb. $300
1950 Ply. 2 dr. $325
1950 Chevrolet $325
1949 Dodge $175
1948 Dodge $125

MANY OTHERS TO CHOOSE FROM
Riemenschneider
232 S. SAGINAW ST.

'54 PONTIAC CHIEF TUDOR. $1,495. FE 3-7495.

1954 PONTIAC STARCHIEF CONvertible. Power brakes. Power steering, radio, tinted glass. $1675. 586 LeBaron. FE 2-2220.

'49 PONTIAC FOR SALE. $300. FE 5-3412.

'52 PONTIAC 8, 4 DR. DELUXE. R & H A-1 condition. New tires. One owner. 6242 Waldon Rd. MA 5-7621.

1953 PONTIAC 4 DR. DELUXE. R & H., Hydra. Clean and sharp. One owner car. OR 3-4525.

1949 PONTIAC 2 DR. RADIO, heater and Hydramatic. 875 Scott Lk. Rd.

'54 PONTIAC SEDAN. LOW MILEage. Like new, fully equipped. Black and red. Must sell. Any old car down. Carkner Studebaker MI 4-3410. Birm.

Drive Carefully
and
Have a Good Weekend
The Person You Hit Might Be Our Customer
MATTHEWS-HARGREAVES
211 S. Saginaw St. FE

--Today's Radio Programs--

Programs furnished by stations listed in this column are subject to change without notice.

WJR, (760) CKLW, (800) WWJ, (950) WCAR, (1130) WXYZ, (1270) WJBK, (1500) WPON, (1460)

TONIGHT

6:00—WJR, Joseph Hamline
WWJ, Weekend Music
WXYZ, Pan American
CKLW, News and Sports
WJBK, News Don McLeod
WCAR, News Ace
WPON, News
6:30—WJR, Bob Reynolds
WWJ, National Farm Hour
WXYZ, American Farmer
CKLW, Parliament Hill
WJBK, News, Mickey Shorr
WCAR, Spinorama
WPON Sports Slants
7:00—WJR, News, Elgart
WWJ, Monitor
WXYZ, News, Sandlot'ers
CKLW, Family Theater
WJBK, News Mickey Shorr
WCAR, Sign off
WPON, News, Record Room
7:30—WJR, Straw Hat Conc't
WWJ Monitor
WXYZ, CIO Viewpoint
CKLW, Magic of Music
WJBK, Mickey Shorr
WPON, Record Room
8:00—WJR, 21st Precinct
WWJ, Monitor
WXYZ, News, Dancing
CKLW, Wheel of Chance
WJBK, News, Mickey Shorr
WPON, News, Record Room
8:30—WJR, Concert Band
WWJ, Monitor
WXYZ, News, Dancing
CKLW, Quaker City Capers
WJBK, Mickey Shorr
WPON, Record Room
9:00—WJR, Two for Money
WWJ, Monitor
WXYZ, News, Dancing
CKLW, Hawaii Calls
WJBK, News, Mickey Shorr
WPON, News, Zee, Orville
9:30—WJR, Jamboree
WWJ, Grand Ole Opry
WXYZ, News, Dancing
CKLW, Lombardo Land
WJBK, Mickey Shorr
WCAR, Spinorama
WPON, Zee and Orville
10:00—WJR, Country Style
WWJ, Monitor
WXYZ, News, Top of Town
CKLW, Wayne King
WJBK News, Mickey Shorr
WPON, News
10:30—WJR, Your Hit Parade
WWJ, Monitor
WXYZ, Top of Town
CKLW, Quiet Sanctuary
WJBK, Mickey Shorr
WPON, Zee and Orville
11:00—WJR, Jim Vinall
WWJ, Monitor
WXYZ, Hotel Statler
CKLW, New Sports
WJBK, News, Mickey Shorr
WPON, News and Sports
11:30—WJR, CBS Dance
WWJ, Monitor
WXYZ, Top of Town
CKLW, Jim Dunbar
WJBK, Mickey Shorr
WPON, Zee and Orville
12:00—WJR, News
WWJ, Music Til Dawn
WXYZ, News, Top of Town
CKLW News Jim Dunbar
WJBK, News, Mickey Shorr
WPON News, House Party

SUNDAY MORNING

6:00—WJR, At Dawning
WWJ, Monitor
WXYZ, TBA
CKLW, TBA
WJBK, Album Time
WCAR, TBA
WPON, TBA
6:30—WJR, Farm Review
WWJ Faith in Action
WXYZ, TBA
CKLW, TBA
WJBK, Album Time
WCAR, TBA
WPON, News, Music
7:00—WJR, Fayt, Hymns
WWJ, Monitor
WXYZ, TBA
CKLW, Wildwood Church
WJBK, MSU
WCAR, TBA
WPON, Gospelaires
7:30—WJR, Laymen's Hour
WWJ Michigan Humane
WXYZ, Musicator Sunday
CKLW Tabernacle
WJBK, MSU
WCAR, TBA
WPON, General Baptist
8:00—WJR, Sunrise Service
WWJ World News Roundup
WXYZ, Radio Bible Class
CKLW, Your Worship Hour
WJBK, News, Album Time
WCAR, Sign On
WPON, Assembly of God
8:30—WJR, Sunrise Service
WWJ, Boy Scout Report
WXYZ, Light and Life
CKLW Pontiac Church
WJBK, Ave Marie Hour
WCAR, Back to God
WPON, St. John's Lutheran
9:00—WJR, William Sheehan
WWJ Crossroads Church
WXYZ, News
CKLW, Bethesda Temple
WJBK, News, Interlude
WCAR, News
WPON, News
9:30—WJR, Hymns of Faith
WWJ, National Pulpit
WXYZ, Voice of Prophesy
CKLW Hebrew Hour
WJBK, Detroit Pulpit
WCAR, Spinorama
WPON, Silvercrest Baptist
10:00—WJR, News
WWJ, Monitor
WXYZ, News, Israel
CKLW, Radio Bible Class
WJBK, News, George
WCAR, News Ace
WPON, News
10:30—WJR, Chapel Hour
WWJ, Monitor
WXYZ, News, Choirs
CKLW, Voice of Prophecy
WJBK, Tom George
WCAR, Bible Class
WPON, First Methodist
11:00—WJR, Tabernacle
WWJ, St Paul's C'th'dri.
WXYZ, Music for Sunday
CKLW, Pontiac Church
WJBK, News, Tom George
WCAR, News
WPON, Central Methodist
11:30—WJR, Mother's Album
WWJ, St. Paul's C'th'dri.
WXYZ, News Music
CKLW, Anglican Church
WJBK, Don McLeod
WCAR, Radio Temple
WPON, Central Methodist
12:00—WJR, William Sheehan
WWJ, News
WXYZ, Ed McKenzie
CKLW, Labor News
WJBK, News, Don McLeod
WOAR, News
WPON, News

SUNDAY EVENING

6:00—WJR, Gene Autry
WWJ, Weekend Music
WXYZ, Drew Pearson
CKLW, Public Prosecutor
WJBK, News, Saunders
WCAR, News
WPON News
6:30—WJR, Summer
WWJ, Monitor
WXYZ, Episcopal Service
CKLW Bob Considine
WJBK, U of D Showtime
WCAR, Baseball Scores
WPON, Idle Time Serenade
7:00—WJR, Juke Box Jury
WWJ, Monitor
WXYZ, Showtime Revue
CKLW, Wings of Healing
WJBK, News Serenade
WCAR, Sign Off
WPON, Idle Time Serenade
7:30—WJR, Juke Box Jury
WWJ, Monitor
WXYZ, Valentino
CKLW, Radio Bible Class
WJBK, Freedom Story
WPON, Hour of Charm
8:00—WJR, Our Miss Brooks
WWJ, Monitor
WXYZ, America's Meeting
CKLW, Melachrino Strings
WJBK, News, Serenade
WPON, Church of 1st Born
8:30—WJR, Gary Crosby
WWJ, Monitor
WXYZ, America's Meeting
CKLW The Quiet Hour
WJBK, Answers Guaranteed
WPON, Church of Christ
9:00—WJR, Music Hall
WWJ, News by Lawrence Welk
WXYZ, Travel Talk
CKLW Grosse Pointe
WJBK, News, Serenade
WPON, Liberty Baptist
9:30—WJR, Music Hall
WWJ, Catholic Hour
WXYZ, Dean Manion
CKLW Dr Barnhouse
WJBK, Evening Serenade
WPON, Concert Hall
10:00—WJR, Face the Nation
WWJ, Monitor
WXYZ, Elmer Davis
CKLW, Hour of Decision
WJBK, News, Wayne Univ.
WPON, News
10:30—WJR, Montovani
WWJ, Eternal Light
WXYZ, Revival Time
CKLW, Back to God
WJBK, Evening Serenade
WPON, Off the Record
11:00—WJR, William Sheehan
WWJ Proudly We Hail
WXYZ, News, Moods
CKLW, News, Temple
WJBK, Evening Serenade
WPON, News, Sports
11:30—WJR, Starlight Symp.
WWJ, Movietown Theater
WXYZ, News, Beyond Stars
CKLW, Mt. Zion Church
WJBK, Protestant Hour
WPON Music to Dream By

MONDAY MORNING

6:00—WJR, Jim Vinall
WWJ, Bob Maxwell
WXYZ, News Ace, Wolf
CKLW, Rooster Club
WJBK, News, Gentile
WCAR, TBA
WPON, News, Music
6:30—WJR, Voice of Agrich.
WWJ, Bob Maxwell
WXYZ, News, Wolf
CKLW, Guy Nunn
WJBK, News, Binge
WCAR, Coffee with Clem
WPON, Rise 'n' Shine
7:00—WJR, Jim Vinall
WWJ, Bob Maxwell
WXYZ, Osgood News, Wolf
CKLW, News, Toby David
WJBK, News, Gentile
WCAR, News
WPON, News, Rise, Shine
7:30—WJR, Music Hall
WWJ, Bob Maxwell
WXYZ, Osgood News, Wolf
CKLW, News, T. O'Dell
WJBK, News, Gentile
WCAR, Coffee with Clem
WPON, News, Rise 'n' Shine
8:00—WJR, Jack White
WWJ, Bob Maxwell
WXYZ, Osgood News, Wolf
CKLW, News, Toby David
WJBK, News, Binge
WCAR, News
WPON, News
8:30—WJR, Music Hall
WWJ, Bob Maxwell
WXYZ, Wolf
CKLW, Toby David
WJBK, News, Gentile
WCAR, Coffee with Clem
WPON, Rise 'n Shine
9:00—WJR, William Sheehan
WWJ, Fall Colors
WXYZ, Breakfast Club
CKLW, Toby David
WJBK, News, Tom George
WCAR, News Ace
WPON, News, Music
9:30—WJR, Mrs. Page
WWJ, Fall Colors
WXYZ, Breakfast Club
CKLW, Toby David
WJBK, Tom George
WCAR, Rhythm Roundup
WPON, WPON Goes Calling
10:00—WJR, Arthur Godfrey
WWJ, McBride Peale
WXYZ, Mr. True Story
CKLW News Homechats
WJBK, News, Tom George
WCAR, Temple News
WPON, News, Pont. Party
10:30—WJR Arthur Godfrey
WWJ, Second Chance
WXYZ, Whispering Streets
CKLW, Mary Morgan
WJBK, News, Tom George
WCAR, Music in the Air
WPON, WPON Goes Calling
11:00—WJR, Arthur Godfrey
WWJ, Strike It Rich
WXYZ, Companion
CKLW, Story Time
WJBK, News, Tom George
WCAR, News Ace
WPON, News, Party
11:30—WJR, Make Up Mind
WWJ, Phrase That Pays
WXYZ, Curtain Calls
CKLW, Queen for a Day
WJBK, Tom George
WCAR, Music in the Air
WPON, Pontiac Party
12:00—WJR, Jack White
WWJ, News by Cederberg
WXYZ, Curtain Calls
CKLW, News, Three Suns
WJBK, News, Tom George
WCAR, News

--Today's Television Programs--

Channel 2—WJBK-TV Channel 4—WWJ-TV Channel 7—WXYZ-TV Channel 9—CKLW-TV

TONIGHT'S TV HIGHLIGHTS

6:00—(7) Jumbo Theater. Albert Dekker in "Yokel Boy." (4) Saturday Edition. News. (2) Gene Autry. Western adventure.
6:15—(4) Pro Golf. Tips on how to play tough holes.
6:30—(9) Temple Baptist Church. Religious. (4) Horace Heidt Show. Variety with dancing, singing, new talent. (2) Beat the Clock. Quiz with Bud Collyer, Roxanne.
7:00—(7) Soldier Parade. Arlene Francis hostess with new talent from Army. (9) Dial 9 Theater. Roddy McDowell, Dan O'Herlihy in "Kidnaped." Robert Louis Stevenson's story. (4) The Soldiers. Comedy with Hal March, Tom D'Andrea. (2) America's Greatest Bands. Claude Thornhill, Stan Kenton, Richard Maltby, Clyde McCoy and their bands with Paul Whiteman, host.
7:30—(7) Story Studio. "Macbeth," drama. (4) The Dunniger Show. Mental feats by mentalist.
8:00—(7) Lawrence Welk Show. Music with Welk band and soloists. (4) Musical Chairs. Quiz with Johnny Mercer, host. Connie Haines, guest. (2) Two for the Money. Quiz with Sam Levenson.
8:30—(9) Million Dollar Movie. Dirk Bogarde, Dinah Sheridan in "Appointment in London." (4) Star Theater. Jimmy Durrante goes to a quiz show. (2) Down You Go. Word game with Dr. Bergen Evans, host.
9:00—(7) Hollywood Premiere. George Raft in "Man from Cairo." (4) And Here's the Show. Jonathon Winters, Ransom Sherman comedy. (2) Baseball: Detroit at Kansas City.
9:30—(4) Your Play Time. Teresa Wright in "The Intolerable Portrait," long-hidden painting exposes woman's past.
10:00—(9) National News. (4) Soldiers of Fortune. Professor and his daughter are rescued from killer and erupting volcano in "Last Days of Dolores."
10:10—(9) Hoot Gibson. Western adventure.
10:25—(9) Foy Willing. Music.
10:30—(7) The Explorers. Dennis Glen Cooper shows films of his "South Pacific Adventure." (9) Times Square Playhouse. Bobby Driscoll, Henry Rowland in "Some Day They'll Give Us Guns," drama of how Nazis treated youth of conquered countries. (4) People Are Funny. Son has to choose his mother's pie from others while blindfolded.
11:00—(7) Championship Bowling. Films. Fred Wolf host. (9) Movie Date. Wayne Morris, Adrian Booth in "Yellow Fin." (4) Mystery Theater. Erin O'Brien Moore, John Hoyt, in "The Prosecutor."
11:25—(2) Scoreboard.
11:30—(4) Saturday Show. Richard Martin, Frances Rafferty in "Adventure of Don Coyotte." (2) News. Jac LeGoff.

SUNDAY MORNING

8:10—(2) Meditations.
8:15—(2) Christophers.
8:45—(2) Facts Forum.
8:50—(4) News.
9:00—(4) Church at Crossroads.
9:15—(2) Court of Health.
9:30—(2) This Is the Life. (4) Frontiers of Faith.
9:45—(7) Comedies.
10:00—(7) Action Theater. (2) Detroit Pulpit. (4) Cartoon Carnival.
10:25—(9) Prayer, Sign On.
10:30—(9) How Garden Grows. (2) Barker Bill Cartoons.
10:45—(2) Sausage Sinema.
10:55—(4) Professor Pet.
11:00—(9) Church in Home. (4) Adventure Ho. (2) Porky Pig. Daffy Duck.
11:30—(7) Today's Faith. (2) Contest Carnival.

SUNDAY AFTERNOON

12:00—(7) Action Theater. (9) Wild Bill Elliott. (4) Salad Mixer. (2) Buster Crabbe.
12:10—(4) Double Feature.
12:30—(7) Jalopy Races. (2) Wild Bill Hickok.
1:00—(7) World Adventure Series. (9) Million Dollar Movie. (2) Sunday Show Time.
1:30—(7) Cowboy G-Men. (2) Western Adventure.
2:00—(7) Laurel Hardy. (2) Sunday Show Time.
2:30—(7) Laurel & Hardy. (9) Meet Mr. Callahan. (2) Sunday Show Time.
3:00—(7) Chico & Pablo. (9) Justice Colt. (4) Understanding Our World.
:30—(4) Zoo Parade. (2) Sunday Showtime.
4:00—(7) Super Circus. (4) People.
4:30—(9) Theater. (4) Captain Gallant. (2) Face the Nation. (7) Super Circus.
5:00—(7) Jimmy Wakely Show. (4) Annie Oakley. (2) Lucy Show.
5:30—(4) Roy Rogers. (2) Sun. Theater.

SUNDAY'S TV HIGHLIGHTS

6:00—(2) It's Magic. (4) Hostess Theater. (7) You Asked for It. (9) Gilead Baptist Church.
6:30—(2) Private Secretary. Susie sees nothing but trouble in sight when her boss gives her a box of chocolates. (4) Do It Yourself. (7) Ern Westmore Show. (9) Meet the UAW.
7:00—(2) Toast of the Town. Guests; John Harris'. "Icecapades of 1955." (4) Variety Hour. Guests: King Sisters and the dancing Bob Hamilton trio. (7) Col. March. (9) Hoppalong Cassidy.
7:30—(7) The Huntress. (9) Channel 9 Playhouse.
8:00—(2) GE Theater. "High Green Wall." (4) TV Playhouse. (7) Chance of a Lifetime. (9) Motion Picture Academy.
8:30—(2) Stage 77. "Where You Loved Me." (7) Life Begins at 80.
9:00—(2) Appointment With Adventure. (4) Loretta Young. Virginia Bruce and Gene Raymond will co-star in "Weekend in Winnetka." (7) Break the Bank.
9:30—(2) What's My Line. (4) Nature Trails. (7) Jumbo Theater.
10:00—(2) Bandstand Revue. (4) Badge 714. (7) Joe Palooka. (9) Yesterday's Newsreel.
10:30—(2) Sunday Playhouse. (4) Happily Ever After. (7) Criminologist. (9) Follow That Man.
11:00—(2) Sunday News Finals. (4) Sunday News Finals. (7) Hollywood Premiere. (9) Crown Theater.
11:15—(2) Miss Fair Weather. (4) Adventure of Jethro Adams.
11:30—(2) Nightwatch Theater.

MONDAY MORNING

6:50—(4) Todays' Farm Report.
6:55—(2) Meditations.
7:00—(4) Today. (2) Morning Show.
7:55—(2) Standard Weathervane.
8:00—(2) Morning Show.
8:25—(2) Morning News. (7) News Ace.
8:30—(2) Welcome Travelers. (7) Wixie Wonderland.
8:55—(7) News Ace.
9:00—(7) Todd Purse Show. (4) Romper Room (2) Garry Moore.
9:30—(2) Arthur Godfrey. (7) Request Theater.
9:55—(4) Faye Elizabeth.
10:00—(4) Home.
10:15—(9) Golf Resume.
10:30—(2) Strike It Rich.
11:00—(7) Story Studio. (4) Tennessee Ernie. (2) Valiant Lady.
11:15—(2) Love of Life.
11:30—(4) Feather Your Nest. (2) Search for Tomorrow.
11:45—(2) Guiding Light.
11:55—(7) News Ace.

MONDAY AFTERNOON

12:00—(7) 12 O'Clock Comics. (4) Ding Dong School. (2) Ladies Day.
12:30—(7) Beulah. (4) Hour of Shows.
12:50—(9) Prayer. Sign On.
12:55—(2) Girl Talk. (9) Big Four Football.
1:00—(7) Lunchtime Drama. (2) Robert Q. Lewis.
1:30—(4) Jean McBride. (2) Linkletter Houseparty.
2:00—(7) Stars on Seven. (4) Ted Mack's Matinee. (2) The Big Payoff.
2:30—(4) It Pays to Be Married. (2) Bob Crosby Show.
3:00—(7) Heartthrob Theater. (4) Way of the World. (2) Brighter Day.
3:15—(4) First Love. (2) Secret Storm.
3:30—(4) World of Mr Sweeney. (2) On Your Account.
3:45—(4) Modern Romance.
3:55—(9) News, Austin Grant.
4:00—(7) Captain Flint. (9) World Passport. (4) Pinky Lee. (2) Sagebrush Shorty.
4:25—(4) Scoreboard.
4:30—(9) Howdy Doody (4) Howdy Doody. (2) Sagebrush Shorty.
4:50—(7) Ricky the Clown.
5:00—(7) Auntie Dee. (9) Justice Colt. (4) Mr. Twinky Presents. (2) The Early Show.
5:30—(7) Wild Bill Hickok. (4) Renfrew of the Mounted.

Fire Chief Dies in Rescue Try

Four Youths Also Lose Lives as Brush Blaze Sweeps 700 Acres

LAHABRA, Calif. (AP)—A heroic fire captain gave his life yesterday trying to rescue 14 boys who were fighting a raging brush fire in intense heat. Four of the boys succumbed.

* * *

Witnesses said a sudden searing gust of wind sent flames roaring up a steep hillside where the teenagers were wetting down grass. The boys were from a forestry camp operated by the county probation department.

County Fire Capt. Glenn Rockey, 45, grabbed a hose line and fought his way through a wall of flame to the side of the boys. Apparently he and the other victims tried to outrace the flames to the crest of the hill—and failed.

* * *

Eleven others were injured in the blaze, which blackened 700 acres and was finally contained late last night after sweeping through dry grass in an uninhabited area. More than 400 firemen battled the flames.

One of the victims, William Strock, 17, of Baldwin Park, died several hours later in Murphy Memorial Hospital, Whittier. He and Rockey, also of Baldwin Park, were the only victims immediately identified. The youths were members of a U. S. Forest Service firefighting unit.

* * *

County Fire Chief Keith Klinger said experts were investigating the possibility of arson.

In San Diego County, a fire northeast of Escondido has destroyed 5,000 acres of heavy brush since breaking out Thursday.

Escapee Wanted

BIG RAPIDS (AP) — Stanley Jurecki, 40, of rural Morley, was remanded to Mecosta County jail under $5,000 bond Thursday to await a hearing on extradition measures. Jurecki, who appeared before Justice Edward Dresser, was arrested July 30 at his home at the request of the Indiana state prison warden. Indiana officials say Jurecki is wanted for a prison escape in 1952.

Eddie Fisher Criticized for Unpolished Behavior

By JACK O'BRIAN

NEW YORK (INS)—Eddie Fisher in the premiere of his fall TV series presents an interesting case in entertainment progress, or lack of it, and a warning to both himself and all young folks leaning toward show business as a career.

* * *

Having been slightly helpful in pushing young Mr. Fisher toward his present television job, we now feel the need to indulge in a little constructive analysis.

Fisher's premiere program was designed and aimed for a more resilient, a more pliable personality than Eddie has been able to assume.

In all his seasons in the popular sun, he has not bothered to expand his capabilities; he was not able even to sing his opening melodic phrases on TV Wednesday evening without reading them off cue cards.

* * *

We are concerned over the lack of professional growth in this young, handsome troubadour who seemed four years ago to have all it might take to grow and expand and develop entertainment-wise into another Bing Crosby, Perry Como or Frank Sinatra.

FIRST SUCCESS

In Eddie's parade to popularity, his first success was based on the different and easily identifiable sound in his voice. There was music in it, and an earnestness which made up for polish and perfection.

* * *

He was clumsy and unsure in public performances, but that was at the moment a positive shortcoming, for he was terribly young and his balky stance and sheepish embarrassment passed for what it was—the honest shyness of youth.

But these are rough edges which must smooth away with experience. Nervousness is part of stardom's heritage. It implies an awe and respect for an audience.

It is something to conquer eventually with experience and its by-products—poise, ease, confidence and the expertness which should evolve from maturity in any field.

* * *

In all his recent years of spectacular success in the recording and TV fields, Eddie has not bothered to polish his style beyond the experience gained on the job itself.

LACKS REAL EASE

He still lacks real ease in rhythm songs. He lost the proper musical key at one brief stumble and lagged in his beat at another.

These are shortcomings to forgive in the amateur, not in a lad who has been around all these seasons and now earns $7,500 a TV week.

He reads his lines with such obvious difficulty that under no circumstance could they be called conversational, which is what the intimate TV medium shrieks for.

By now, Eddie should have mastered techniques necessary for his TV trade, but he has not. Offhand, we'd say he was at a real crisis in his singing life.

Foundation to Offer Loans to Physicians

CHICAGO (AP)—A plan to make unsecured ten-year loans to physicians seeking to establish practices has been announced by the Sears Roebuck Foundation.

* * *

The loans will range up to $25,000 each. The money will come from a $125,000 fund set up by the foundation. At least one loan in each of five different regions of the United States will be made this year.

They will go to physicians who want to establish practices but who are "unable to get full local financing."

The foundation worked out the plan in cooperation with the American Medical Assn.

A spokesman said it is aimed at helping to bring about a better distribution of physicians — now concentrated in greater numbers in the cities and spread out to lesser numbers in rural regions.

Brazen Escapee Calmly Drives Out of Prison

JACKSONVILLE, Fla. (AP)—Prison escapes usually involve a tedious job of sawing through iron bars or the desperate tactics of overpowering a guard.

* * *

Not so the bizarre escape of Sterling T. Colson from Alabama's Kilby Prison Dec. 14, 1953.

Asst. U. S. Atty. E. Coleman Madsen described it in Federal Court here yesterday.

* * *

He said Colson went to a prison equipment supervisor, asked for the keys to the supervisor's car and got them when the man apparently thought it was a joke.

Colson drove the car to a gas tank and ordered the prisoner attendant to fill it up; then to the prison gate, where he honked the horn and guards opened the gate, Madsen reported.

* * *

Colson sold the car at Bay City, Tex., the government said, and that brought the charge of taking a stolen car across state lines, which Colson faced here. He pleaded guilty and Judge Bryan Simpson sentenced him to one year.

Colson is serving 10 years in the Florida State Prison for forgery. He was arrested on that charge last year.

Youth Won't Ever Forget Teen-age Auto Tragedy

PITTSBURGH (AP) — A detective whose work cleared up a teen-age auto tragedy says he hopes all teen-agers will benefit from his investigation.

* * *

"I hope the teen-agers who have been racing their autos on public highways will quit," said Detective Fred Matheny last night. "If they could see the two broken families I've seen in the past few hours they would never race again."

This is the story, as Matheny tells it:

Last Tuesday night 16-year-old Billy Lasch Jr., who was just learning to drive, stole an auto. He took his best friend, Mickey Gasda, for a ride. Another young motorist drove up and Mickey shouted an invitation for a "drag"—a mile race.

* * *

The cars roared away—up to around 80 m.p.h. Billy won. He turned his car around and so did his youthful opponent. Billy soon outdistanced his opponent again. But in the process, he lost control of his car. It hit a machine at an intersection. Mickey was killed. Billy, dazed and bleeding from superficial cuts and holding an injured arm, ran from the scene.

Billy walked 10 miles to his home. He told his mother he'd been hurt in a fall.

* * *

Police listed Mickey as the driver, but Matheny wasn't satisfied. For 48 hours he investigated. Then Billy said yes, he was driving.

Billy was shaken yesterday as he was arraigned on charges of hit and run driving and stealing an auto. His father, William Lasch, posted $2,500 bond.

Billy, in the presence of newsmen, was shaken as he said:

"I'm 16. I made a mistake and I'm sorry. I'll spend the rest of my life making it up. First I want to say something to Mrs. Gasda (Mickey's mother). She don't know how I feel—killing somebody at 16. It could have been prevented. I don't know what to do. The car just went, that's all."

Murder Suspect Held by New Mexico FBI

LAS CRUCES, N.M. (INS) — Authorities in Las Cruces, N.M., were holding a 20-year-old Milwaukee youth today who reportedly has confessed he murdered Louis A. Finn, 60-year-old Chicago food chemist whose body was found in Mammoth Cave National Park, Ky.

Chief Deputy Sheriff Jim Flannagan refused to release any details yesterday of the statement made by Leonard La Fond, the Milwaukee youth who has admitted stealing and selling Finn's car. He reportedly admitted the crime Tuesday but the FBI office in Albuquerque refused to say that La Fond had actually confessed.

El Paso FBI Chief Edward L. Boyle said information supplied by La Fond led to discovery of Finn's body in Kentucky. He added:

"We know the body was hauled to the spot where it was found and that Finn did not die in Kentucky."

FBI agents at Charleston, N.C., expressed the belief that Finn was slain in a mountainous area of Watauga County, N.C., and his body taken to the park.

Una and POW Husband to Appear on TV Show

LOS ANGELES (AP)—The Danny Schmidts are visiting in Southern California and are to appear on a TV show Monday night.

Schmidt, prisoner of the Chinese Reds for 32 months, came home to find his wife Una married to another man, but he won her back. The former airman denied reports that he and his wife would "tell all" on the TV program, saying: "We're merely going to put in an appearance."

The couple and their 2-year-old son return to Portland, Ore., next Tuesday.

No commerical tin deposits have been found in the U.S. except Alaska.

Answer to Previous Puzzle

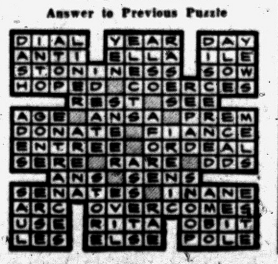

Illinois Hunt Under Way for Panther-Like Animal

KEWANEE, Ill. (AP)—A big game hunt is on today in Henry County in northwestern Illinois.

The subject of the search by a posse of citizens is an animal resembling a panther. Farmer Bert Berry and others saw the big cat in one of Berry's fields six miles east of Kewanee yesterday.

Berry went to his house and grabbed a gun. He shot at the animal, but missed and it fled into the woods. The creature was first sighted about two weeks ago. Some who saw it thought it was a panther.

Killed by Truck

SHELBY (AP)—Martin L. Babinec, 41, died yesterday when he was thrown beneath the rear wheels of his logging truck which veered off M82 into a ditch about two miles east of Ferry.

Pay Both Fines and Spouses

Hubbies Sending Wives to Court Make Mistake

OMAHA (AP) — Judge James O'Brien was a bit astonished. And a bit put out.

Three men charged with traffic violations failed to appear yesterday in his court. They sent their wives to represent them.

The judge pondered a while.

He decided he would hear the women, and listened to Mrs. James Hindman plead guilty to a charge of speeding against her husband.

* * *

Judge O'Brien leaned forward. He said:

"For every dollar I fine your husband you are to get a like amount for new clothing. Is $15 and costs all right?"

* * *

If Mrs. Hindman was shaken she wasn't speechless.

"Fine," she laughed. "That's a new dress."

Next was Mrs. Clarence T. Miller. Her husband was charged with speeding with his wife and children in the car.

* * *

The judge ordered a $20 fine and costs.

Mrs. Miller shook her head. That size fine, she said, would mean no Labor Day fishing trip for the family.

* * *

"All right," said Judge O'Brien. "I'll drop the fine to $10. You can let him go with you. But he must sit in the back seat. You drive and keep the children in the front seat with you."

"Fair enough," said Mrs. Miller.

Then came Mrs. Herbert Schewe, also representing her husband on a speeding charge.

* * *

Again there was a $10 fine and an order for the wife to do the driving for a while.

But Mrs. Schewe said she couldn't drive.

* * *

"Let him drive then," said O'Brien. "But you take a rolling pin along and give him a crack on the head for each mile he gets over the speed limit."

* * *

Judge O'Brien watched the women walk away, then turned to a male defendant.

Killed by Truck

SHELBY (AP)—Martin L. Babinec, 41, died yesterday when he was thrown beneath the rear wheels of his logging truck which veered off M82 into a ditch about two miles east of Ferry.

See the New GE WASHERS DRYERS—RANGES REFRIGERATORS Now at HAMPTON'S 825 W. Huron FE 4-2525 Open 'til 9 P. M. Daily

CELLAR WALLS WET? DAMP? USE COPROX PATENTED COPPERIZED CEMENT COMPOUND PAINTS ON TO KEEP CELLAR WALLS DRY Do It Yourself Mart 256 South Saginaw

HEAR REV. J. C. BRILLHART SUNDAY 8 A. M. 1130 Kc WCAR

See the Newest and Latest PHILCO and RCA VICTOR TV HAMPTON TV 825 West Huron St. FE 4-2525

ATTENTION BOWLERS ALL K of C Members interested in bowling in the league are requested to attend MEETING, WED. Sept. 7th, 9 P. M. K of C CLUB ROOM

SYLVANIA TV FOX TV & SERVICE RADIO We Service All Makes TV 2485 Airport Rd. Road Cor. Hatchery OR 3-1647

PARK HILL ELECTRONICS TV REPAIRS RADIO REPAIR Quick and Reliable Radio-TV Service at a Fair Price! Midwest 4-7700 Woodward at Long Lake, Bloomfield Hills SERVING PONTIAC & BIRMINGHAM

Mumtz TV For Factory Authorized Service Call FE 4-1515 C&V TV Pontiac 993 Mt. Clemens

SEE THE NEW 1956 RCA VICTOR TV at HAMPTON TV 825 W. Huron FE 4-2525

Songs You Love to Hear Styled by the Tenor Voice of FRANKIE CONNERS Sunday 2:15 P. M. (Rex Products) W-CAR 1130 on Your Dial S-163

Famous Make USED TV SETS Only $5 Per Week! HAMPTON TV 825 W Huron FE 4-2525

We Will Be Closed SUNDAY and MONDAY SEPTEMBER 4th and 5th To Give Our Employees A HOLIDAY Auburn 5 and 10 1 Block East of East Blvd. 640 Auburn Ave.

Oakland County Electronic Association

Attention TV Owners!

Do not be misled with low price bait advertising for television service. The price will not be as low as you think when the final bill is presented to you. Play it safe and call on any of the firms listed below when you need service on your TV. You will not be deceived and you will pay only for the quality work that you can be sure you will receive.

PONTIAC
ANDY CONDON'S RADIO-TV ..... 127 S. Parke, FE 4-9736
AUBURN RADIO & TV ..... 39 Auburn, FE 4-1655
BLAKE'S RADIO-TV ..... 3149 W. Huron, FE 4-5791
BUSSARD ELECTRIC SHOP ..... 84 Oakland, FE 2-6445
CAMPBELL RADIO & TV SERV., 89 Chamberlain, FE 2-7406
CHRISTIE RADIO MAINTENANCE 36 Miller, FE 5-8752
C & V TV SALES & SERVICE 993 Mt. Clemens, FE 4-1515
HAMPTON ELECTRIC CO. ..... 825 W. Huron, FE 4-2525
HOD'S RADIO & TV .. 770 Orchard Lake Ave., FE 4-5841
JOHNSON'S RADIO & TV ..... 45 E. Walton, FE 4-7601
OBEL RADIO & TV ..... 46 Oak Hill, FE 4-4945
RICH & PURSELY TV ..... 2141 Opdyke, FE 4-0221
STEFANSKI RADIO & TV ..... 1157 W. Huron, FE 2-6967
SWEET'S RADIO APPLIANCE ... 422 W. Huron, FE 4-1133
WALTON RADIO & TV ..... 1430 Joslyn, FE 2-2257
WKC, INC., SERVICE DEPT. ..... 45 N. Perry, FE 2-0711
BOULEVARD RADIO & TV SERV. 512 Osmun, FE 4-7723

WEST OF PONTIAC
MAC RADIO & TV ..... 1515 Union Lk. Rd., EM 3-3072

AUBURN HEIGHTS
ACE TV & RADIO SERVICE 3357 Auburn Rd., FE 8-1204
GENE'S TV SALES & SERVICE ..... 3351 Grant, FE 4-8972

BIRMINGHAM
ELECTRONICS SERVICE CO., 1287 S. Woodward, MI 6-1022
PARK HILL ELECTRONICS, Long Lake at Woodward, MI 4-7700

CLARKSTON
LAATSCH'S TV SERVICE ..... 6734 Dixie, MA 5-5311

DRAYTON PLAINS
LATIMER'S RADIO & TV ... 3530 Sashabaw Rd., OR 3-2652
PHELPS ELECTRIC ..... 4348 Dixie Hwy. OR 3-1217

OXFORD
OXFORD RADIO & TV SHOP, 40 S. Washington, OA 8-2032

ROCHESTER
ROCHESTER RADIO & TV ..... 430 Main St., OD 2-2141
DOBAT TV & RADIO SERVICE 104 W. 5th St., OL 2-4722

AVON & TROY TOWNSHIP
FRANK'S TV SERVICE ..... 3852 Alida St., FE 4-7546

WALLED LAKE
TOWNSEND'S TV SERVICE, 8081 Commerce Rd., EM 3-2527
WILKINSON'S TV SERVICE, 3070 S. Commerce, MA 4-2665