The Weather
U.S. Weather Bureau Forecast
Partly cloudy and mild
(Details Page 2)

THREE COLORS

THE PONTIAC PRESS

MAKES OVER PAGES

115th YEAR ★★★★★ PONTIAC, MICHIGAN WEDNESDAY, MAY 29, 1957—26 PAGES ASSOCIATED PRESS UNITED PRESS PHOTOS INTERNATIONAL NEWS SERVICE 7c

Humphrey Resigns as Secretary of Treasury

County Board Sets Tax Rate for Pontiac

County Allocators OK $1.70 Premium in City for Next Fiscal Year

Pontiac School District taxes were established this morning, at a final meeting of the Oakland County Tax Allocation Board, at $8.30 per thousand, state equalized valuation, plus a $1.70 per thousand premium within the city of Pontiac.

The premium exceeded the request of the Pontiac school board which was for $1.368 per thousand.

Dr. William J. Emerson, county school superintendent and allocation board chairman, said the higher premium was voted because the board wanted to do everything possible to assist the Pontiac school district in fulfilling its budget for the next fiscal year.

The effect is that township residents will pay less school taxes to allow a margin within the 15 mill limit for their township taxes.

A similar situation pertained last year, when two townships paid $.59 less per thousand in school taxes to allow higher township budgets.

EXTRA MILLAGE

Together with the extra voted millage of $8.75 which the Board of Education will levy in full, school taxes for Pontiac will be $18.75 per thousand on state equalized valuation within the city and $17.05 outside the city.

Translated in terms of local assessments, the rate will be $26.28 per thousand for Pontiac property owners. This compares with $23.90 for 1956.

Thus a typical home in Pontiac, locally assessed at $5,000 will pay $131.40 for 1957 in school taxes as compared with $119.50 in 1956.

The higher rate in the city of Pontiac is due to the additional premium this year, plus the fact the school board is levying the full $8.75 voted increase for the first time.

The school board asked for the higher rate in Pontiac because pupils and adults within the city "have greater educational opportunities than pupils who live outside..."

Property taxes are expected to

(Continued on Page 2, Col. 4)

Memorial Day Outlook: Mild

Possibility of Showers Over Scattered Areas Predicted by Bureau

The U.S. Weather Bureau today predicted a generally fair, mild Memorial Day for most of the nation.

In the Pontiac area tonight will be warmer with a low of 55-59. Tomorrow will be partly cloudy with a few thundershowers.

The temperature will reach a high of 72-76.

★ ★ ★

In a special forecast, the bureau said that showers may interrupt the weather pattern during the afternoon or evening over scattered areas from the Mississippi Valley to the Pacific states.

It predicted warmer weather in the East with showers threatening Florida, parts of the Great Lakes region and the Ohio and Tennessee Valleys.

Ninety degree temperatures are expected along the Gulf Coast and in the Southwest with 80 degree weather forecast over most of the remainder of the nation.

★ ★ ★

The lowest temperature preceding 8 a.m. in downtown Pontiac was 51 degrees. The thermometer registered 72 at 1 p.m.

Stricken, Dies on Grave

DETROIT (INS) — Neil C. Vosler, 68, of Detroit, collapsed and died of a heart attack yesterday while putting flowers on the graves of his wife and son. Mrs. Vosler died last November while their son, Warren, died in 1932 at the age of 15.

America Honors Its Heroic Dead

THAT THESE SHALL NOT HAVE DIED IN VAIN—The carefully kept cemeteries are scattered over a busy world. The morning sun brings spring warmth to the forest of white crosses. The American boy who died at war lies near the field he defended, far from the people he loved. A special day for him was first set aside after the Civil War—a more horrible war because Americans died no matter which side fired the shot. In just one battle of that war—the battle of Shiloh—enough men died to populate a small city. Under the perpetual shadow of conflict this Memorial Day, America tries to forget the wars and to honor the dead and the courage with which they lived.

Rites to Honor War Dead

[illegible] will pause to pay respect for the nation's wartime dead, as they have each year since Memorial Day was established by officers of the Grand Army of the Republic in 1868.

Pontiac's Memorial Day ceremonies will begin at 10:30 a.m. with the annual parade up Saginaw Street. This year the parade, which forms on Saginaw Street between Wattemore and Cottage streets and ends at Oakland Avenue, will be enlarged by the presence of local armed forces units.

Because Armed Forces Day fell so near Memorial Day, local military units decided to join Pontiac's civic and fraternal organizations in one big parade.

Besides the armed forces and local organizations, the parade will feature various floats, the Pontiac High School Band, and bands of Pontiac's four junior high schools.

PASS STANDS

The 45-minute parade will pass reviewing stands and "Futurama" speaking platform donated by General Motors Coach, located at Saginaw and Huron Sts.

The parade will end with the presentation of a wreath to the memorial statue at Saginaw and Oakland by Dr. Harold A. Furlong, of 207 Navajo St., who is master of the day. Dr. Furlong is a Congressional Medal of Honor winner.

The parade and assembled dignitaries will then go to Perry Mount Park Cemetery, for a 30-minute program during which 40-50 civic and fraternal organizations will lay wreaths on graves of Pontiac men killed in battle.

The program will feature an address by Fred Ziem, Oakland County Prosecuting Attorney.

★ ★ ★

According to Floyd Cremer, chairman of the Pontiac Memorial Day Association, the association will take color movies of the parade to aid in planning future parades.

Press Will Publish One Edition May 30

Thursday is Memorial Day, and to permit its employes to join in observance of the holiday The Press will publish but one edition, at noon. Regular edition times will be resumed Friday.

Law Officers Begin Vigil to Curb Traffic Fatalities

Some 4,500 law enforcers, began a four-day vigil on state highways at noon today in an effort to cut down holiday traffic fatalities.

More than two thirds of the force will be made up of county sheriffs and their regular and special deputies.

According to Oakland County Sheriff, Frank W. Irons, "every available man on the Oakland county force will be out patrolling county highways."

In many cases detectives will man the desks permitting deputies to join the state highway force, which will also include about 1,000 state policemen, 300 national guardsmen, and two airplanes.

PASSES CANCELED

All state police passes have been canceled from noon today to midnight Sunday. Every available officer will work a 10-hour shift through this period.

The Michigan Trucking Association announced that it has enlisted the support of its members in the "Team Up For Highway Safety" summer campaign, to begin Memorial Day.

In this campaign Michigan's truck drivers are pledging themselves to adhere strictly to all traffic regulations and to drive defensively, in order to prevent accidents which might be caused by the errors of other drivers and pedestrians.

120 TO DIE

It is estimated that on a normal Thursday, about 75 persons die in auto accidents across the nation. Tomorrow, Memorial Day, the National Safety Council estimates the toll will be 120. Last year traffic fatalities reached an all-time high of 40,200 — 109 of them on Memorial Day.

Sheriff Irons stated that "there are three major rules that people can follow and therefore make the highways much safer."

"First, leave early, being sure to allow yourself plenty of time to reach your destination at safe speeds. Second, don't follow the car ahead of you too closely — leave plenty of room for a sudden stop. Third, don't drive when you're overtired."

State Construction Start

CADILLAC (AP) — Consumers Power Co. Cadillac District Manager Walter Martens says construction was scheduled to start Wednesday on a $125,000 office and customer service building for the utility firm. The building, expected to be completed early in 1958, will replace present district facilities.

In Today's Press

County News	10, 21
Editorials	6
Gunlock	26
Markets	20
Obituaries	4
Pot-O-Gold	8
Sports	16-18
Theaters	11
TV & Radio Programs	26
Wilson, Earl	5
Women's Pages	13-15

Adenauer Fights Air Inspection of His Country

German's Stand Voids Chances of Negotiating Disarmament Plan

WASHINGTON (AP)—The possibility of negotiating with Russia a disarmament inspection zone in Europe appeared to be virtually ruled out today by Chancellor Konrad Adenauer's opposition to including German territory.

Such a zone—along with one in the northern Pacific area—has been discussed in disarmament talks under way in London as part of a "first-step" agreement involving Russia and the United States.

Adenauer told a news conference yesterday that a first-step agreement on disarmament is primarily a program for the United States and Russia.

It "would not serve a useful purpose," he added, to apply initial aerial inspection to Germany.

Since Germany is the key country in the heart of Europe and since Germany's consent would be a requirement of any disarmament agreement affecting its territory, the prospect for any such agreement virtually disappeared under Adenauer's opposition.

MORE FLEXIBLE

That situation would be changed only if his position turned out to be more flexible than his words indicated or should be modified in the light of future events.

The German leader, winding up his three-day visit to Washington, is scheduled to take off for Germany late today after a round of ceremonial activities.

At his news conference, Adenauer was questioned most closely about the role which Germany might play in the development of a disarmament program.

AVOID REDUCTIONS

He said that any first-step treaty with the Russians should avoid reductions of manpower and weapons in Europe. Those measures, he said, should be left for a later comprehensive pact—which would deal also with world-wide military cutbacks and global control of nuclear weapons.

When asked specifically whether he would consent to opening any German territory to aerial inspection, he said he thought "this would come under the comprehensive agreement"—evidently meaning that it would not come as part of a first-stage arrangement.

Later he said that there is no intention on the part of the United States to include Germany in an aerial inspection system at the outset of disarmament and he thought such a proposition "would not serve a useful purpose."

Wife-Slayer Suspect Cuts Wrists in Cell

James D. Shepherd, 36-year-old Birmingham man suspected of stabbing his wife to death, slashed his wrists today in an apparent suicide attempt in his Oakland County Jail cell.

Shepherd was treated at Pontiac General Hospital for superficial, six-inch slashes on both wrists and returned to custody.

Prosecutor Frederick C. Ziem said the incident would not hold up his plans to place formal charges today, unless Shepherd is still in a weakened condition.

Ziem expected to seek a warrant charging Shepherd with the first-degree murder of his wife, Elizabeth, 42, who was found dying Monday night in the living room of their home, 1509 Pierce St.

The woman's two young daughters by a previous marriage told in formal statements yesterday how they saw Shepherd stab their mother once in the back, Ziem said.

FOUND IN CELL

Shepherd was discovered still conscious on the floor of his cell at 5:30 a.m. today by turnkey Thurman Sauvage.

He was rushed to the hospital, where doctors said six stitches

(Continued on Page 2, Col. 2)

Judging Delayed Until Saturday on Pot-O-Gold

Because of the Press' short working day Memorial Day, our Pot-O-Gold judges will wait until Saturday to announce the results of last week's puzzle. Correct answers and explanations which usually appear in Friday's paper will also be published on Saturday.

Contestants may have noticed that on Monday, the number for one of the clues was incorrect. However, all numbers in all puzzles should run in order from 1 to 40; if any are out of order, you may feel safe in using the number that should come next. When a typographical error appears, our judges allow for that and accept as correct either the number that should be used or the number that was incorrectly printed.

Although we do not give information about Pot-O-Gold over the telephone, in case of a typographical error we appreciate having it called to our attention so we may make the correction as soon as possible.

Pontiac Taxes to Remain Same

Commission OKs Rate of $13.70 Per $1,000 for Fourth Year

Pontiac city taxes will once again be based on a rate of $13.70 per $1,000 of assessed valuation, the City Commission decided last night.

It will mark the fourth consecutive year that real and personal property taxes, due in July, have held to this rate.

Commissioners last evening fixed this rate and took steps to allocate an additional $56,572.32 expected to be added to the city treasury from taxes.

The funds were made possible because Pontiac received a higher than expected assessed valuation of $254,141,800 for 1957. It is expected to bring in $3,481,742.66 from all taxable property in the city.

SPLIT SURPLUS

The surplus is slated to be split $46,752.32 toward the capital improvement fund, and $10,000 for city planning. The planning allocation will be used for the city's urban renewal project.

The commission introduced an amendment to their annual appropriation ordinance allocating this money. A public hearing was set for June 11 before adoption of the routine ordinance.

It is based on a $5,381,779 budget approved by the commission January 22.

Increased assessed valuation has permitted a consistent tax rate, City Manager Walter K. Willman said.

Stassen Tells Policy

PARIS (INS) — Harold E. Stassen met with the permanent council of the Atlantic Pact nations in Paris today to explain the new American approach to disarmament.

June Weather Guess Due

Entries Closing Tomorrow

Less than 24 hours remain for your $100 estimate on June weather.

All entries in the contest must be in The Press office by noon tomorrow, May 30. The person who names the day, hour and minute in June which has the highest temperature, or comes closest, will win a $100 savings bond.

You don't need to guess the temperature. Just write the date, hour and minute on the back of a post card, with your name and address and mail or deliver to:

Weatherman, Pontiac Press
Box 40, Pontiac, Mich.

Everyone can compete, except employes of The Press and their immediate families. Only one entry from a person, please.

Your guess may win the $100 bond. Make it now. Noon tomorrow is the deadline.

Ex-Navy Chief R. B. Anderson Named to Post

Date for Changeover Depends on Solution of Fiscal Problems

FROM OUR WIRE SERVICES

WASHINGTON—George M. Humphrey today resigned as secretary of the Treasury.

Robert B. Anderson, former deputy secretary of defense, was picked to succeed him.

Humphrey's resignation was announced by the White House through release of a letter from him to President Eisenhower asking to be relieved "no later than the close of the current congressional session."

At the same time, Eisenhower formally sent to the Senate a nomination of Anderson to the government's top fiscal post.

ROBERT B. ANDERSON

Anderson, once a Texas Democrat, has served as secretary of the Navy in the Eisenhower administration as well as deputy secretary of defense.

Eisenhower left the effective date of Humphrey's departure up in the air.

In a letter accepting the resignation, the President told Humphrey "there are a number of

(Continued on Page 2, Col. 3)

Dodgers, Giants Put Off Decision

NEW YORK (AP) — No decision will be made on whether to shift the Brooklyn Dodgers and the New York Giants to Los Angeles and San Francisco, respectively, until the end of the current season.

That is what Walter O'Malley, president of the Dodgers, and Horace Stoneham, president of the Giants said as they arrived early this morning at LaGuardia Field from Chicago where they received League permission to move to California if they desired.

(See earlier story on Page 16.)

Will This Be Your Street After the Holiday?

United Press Photo

GRIM WARNING — This scene of "disaster" was made in Odeshog, Sweden, where 35 men, women and children joined in a grimly realistic plea for highway safety. These "victims" represent 35 persons actually killed or injured in auto accidents on one of the most dangerous portions of a highway near the town.

Morse, Capehart Match Insults in Senate 'Arena'

WASHINGTON (AP) — Senators Morse (D-Ore) and Capehart (R-Ind) called each other names last night in a bombastic exchange on the Senate floor.

But after the air cleared, they agreed to strike some of the remarks from the record. Under Senate rules, senators aren't supposed to insult each other.

Morse touched off the exchange in the nearly empty chamber when he took the floor to protest the GOP assault on him last week.

That came after he had said President Eisenhower and Teamster Dave Beck are "the same kind of immoralists."

When Morse complained of being misquoted in the earlier Senate debate, Capehart, the only Republican present, rose to say Morse intended to "compare the President with Mr. Beck . . .

"You knew the press and public would so interpret your remarks — you were intentionally dishonest and immoral in making the statements."

Morse replied he didn't know of anyone whose opinion "I would care less about than the senator from Indiana."

Morse then repeated his remarks about Eisenhower. And at one point, the Oregon senator recalled he had once referred to Capehart as "a cup of rancid ignorance."

★ ★ ★

At times, both senators were shouting, but Morse insisted he made his remarks in "good humor." Sen. Douglas (D-Ill), who was presiding, sought to protest Capehart's remarks about Morse as a violation of Senate rules. But the two senators would not be shushed.

Capehart told Douglas a presiding officer could not invoke a rule against a senator, and Morse told Douglas he was "always happy to join insults with the senator from Indiana."

Later, Morse suggested he and Capehart enter a "gentleman's agreement" to withdraw their remarks that were in violation of the rules. Capehart then asked if Morse would withdraw his remarks about the President.

When Morse declined, Capehart retorted that his earlier comments about Morse were "not strong enough."

At this point, Douglas noted the rule against Senate insults applies only to other senators, and not to presidents.

Finally, Morse said he would strike from the record one of his comments about Capehart which Morse said was "uncalled for." And Capehart said he had no objection to doing the same.

★ ★ ★

The Indiana lawmaker then said again he still wished Morse would apologize to the President.

But Morse replied he had no intention of doing that.

Sylvan Lake to Honor Vets

Wreath-Laying Rites to Climax Ceremonies on Memorial Day

Sylvan Lake veterans of all wars and from all branches of the service will be honored in that city tomorrow during a noontime Memorial Day parade to be climaxed by a wreath-laying ceremony at Veterans Park.

★ ★ ★

Following the presentation of wreaths, planes will drop flowers over Sylvanite Haven Park to honor the city's air dead, while a boat flotilla spreads flowers on the lake to honor those killed in the naval service.

Wreaths will be placed at the park monument by Mrs. Leon Zielinski of the Sylvan Garden Club, and Mrs. William Bull of the New Sylvanites Club.

Parade marshal will be Anthony B. Osler. Honorary marshals will be John Goepfert, Joseph Leavy, and Rev. Father Richard Thomas of St. Benedict Church.

★ ★ ★

Included in the parade will be the Oakland County Sheriffs Mounted Posse, the Daniel Whitfield School band, Boy, Girl and Cub Scouts, Brownies, a color guard, and groups of teenagers.

★ ★ ★

Veterans of all wars will climax the 16-unit parade which will form at the east end of Benvenue at Avondale.

Rev. Thomas will present the rededication message and prayers at Veteran Park. This service will begin at 11:50 immediately following the parade.

Know the Weather

By E. H. SIMS

Is it true that clouds are much higher at the equator than in the polar areas?

Yes, clouds extend about twice as high at the equator as they do at the poles. And this is caused by the rotation of the earth.

At the poles, or at the top and bottom of the earth's axis, there is relatively little centrifugal force. But at the equator, where the earth is the thickest, the centrifugal force is great and the layer of gases around the center of the earth is literally thrown outward by the greater force, and turning speed.

It is estimated that clouds at the equator extend as high as 50,000 feet or slightly higher above the surface of the earth. But at the poles clouds rarely reach up more than 25,000 feet into the troposphere.

Knowing this, airline pilots can always fly about weather in the polar regions, though this is still not possible in other latitudes — in today's passenger airliners.

The Weather

Full U.S. Weather Bureau Report

PONTIAC AND VICINITY — Partly cloudy and a little warmer today and tonight. High today 71-75, low tonight 55-50. Tomorrow partly cloudy and mild with a few thundershowers, high 72-76. South to southwest winds at 8-16 miles an hour today and tonight.

Today in Pontiac

Lowest temperature preceding 8 a.m. 51.

At 8 a.m.: Wind velocity 15-30 m.p.h. Direction: Southwest.

Sun sets Wednesday at 7:30 p.m.
Sun rises Thursday at 5:06 a.m.
Moon sets Wednesday at 3:20 p.m.
Moon rises Thursday at 6:06 a.m.

Tuesday in Pontiac
(As recorded downtown)

Highest temperature	69
Lowest temperature	40
Mean temperature	54

Weather: Fair.

One Year Ago in Pontiac

Highest temperature	81
Lowest temperature	43
Mean temperature	62

Weather: Fair.

Highest and Lowest Temperatures This Date in 85 Years

92 in 1929 36 in 1894

Downtown Temperatures

6 a.m.	52	11 a.m.	66
7 a.m.	54	12 m	69
8 a.m.	57	1 p.m.	72
9 a.m.	60		
10 a.m.	64		

Tuesday's Temperature Chart

			Alpena	57	46
Baltimore	73	50	Marquette	60	50
Bismarck	77	50	Memphis	78	67
Brownsville	85	71	Miami	87	75
Buffalo	56	51	Milwaukee	70	52
Chicago	74	50	Minneapolis	75	55
Cincinnati	72	54	New Orleans	85	67
Cleveland	62	47	New York	60	52
Denver	70	53	Omaha	81	56
Detroit	67	50	Phoenix	99	65
Duluth	66	43	Pittsburgh	66	42
Fort Worth	85	65	St. Louis	78	59
G. Rapids	68	51	S. Francisco	68	52
Houghton	60	51	S.S. Marie	63	45
Jacksonville	81	71	Traverse C.	67	47
Kansas City	81	60	Washington	73	56
Lansing	70	51	Seattle	76	50
Los Angeles	71	63	Tampa	90	70

Wife-Slayer Suspect Cuts Wrists in Cell

(Continued From Page One)

were taken in each wrist. Loss of blood had been slight, they said, so no blood transfusion was necessary.

Returned to the jail, Shepherd was placed in a cell with another prisoner, Sheriff Frank W. Irons said, to help prevent any further attempts at suicide.

NOTE FOUND

Irons said a penciled, three-page note had been found in Shepherd's clothing. The first page was dated with today's date and read:

"I just can't believe my dearest and wonderful wife is gone. More than life itself I love her and choose to join her now. I have no memory of harming her, but I am charged with her murder. God bless us!

The second page read:

"To my mother's family, Betty's family and the girls: If I am guilty of the crime for which I am accused, I ask for God's forgiveness! My only hope it that I can join Betty in death as I did in life. I love her and always will!!!!!"

★ ★ ★

Both pages were unsigned, Irons said. The third page listed data about Shepherd's life insurance policies and automobile title.

The note was written on the back of small blanks which are furnished prisoners who want to request a bondsman or an attorney, Irons added.

He said Shepherd had inflicted the wounds with a safety-razor blade, a personal article furnished prisoners in all Michigan county jails.

Sauvage said all was quiet at 3:30 a.m. when he checked the cells in the second floor block in which Shepherd was located.

He added that there was nothing unusual in the block when he returned "four or five times" during the next two hours.

At 5:30 a.m. he was summoned hurriedly to the block by cries from a jail trusty, William DeVries, who saw from his cell that Shepherd was sprawled on the floor.

★ ★ ★

Shepherd had been alone in the cell since he had been taken to the jail yesterday afternoon, following a formal statement to the prosecutor in which he denied any knowledge about the stabbing.

Shepherd maintained he had taken a tranquilizing pill Monday evening and had gone to bed at 9 p.m. From that time until he found his wife's body on the living room floor shortly before 11 p.m., he could remember nothing, Shepherd said.

The two girls, Janet, 13, and Betsy, 10, related while near hysteria yesterday, Ziem said, that they had come from their bedroom when they heard a violent quarrel going on between the two adults.

Both stated that Shepherd took an antique, six-inch dagger from a decorative wall collection and stabbed his wife as she tried to flee the room, Ziem said.

The girls said Shepherd then grabbed the older by the neck briefly and knocked the younger sister to the floor.

Both girls then ran out the front door to the house next door, where they telephoned a relative who summoned the police.

Shepherd's story yesterday, Ziem said, was "very vague and missing a lot of facts."

Shepherd told Ziem he and his wife had quarreled Monday evening over his losing his job as a salesman and that she had kicked him twice. Then he took the pill and went to bed.

Mrs. Shepherd was a home economics teacher at Barnum Junior High School. She and Shepherd were married last January. Both were previously married and divorced.

Shepherd is a World War II Marine Corps veteran who served in the South Pacific. He had suffered tropical fevers there, but believed himself cured.

Travels 40,000 Miles Before Getting Diploma

LOUISVILLE, Ky. (AP)—Edward Walsh spent four years and traveled 40,000 miles before receiving his diploma.

The 40,000 miles is the distance he traveled during his high school career to and from his home 24 miles from Trinity High School.

What's he going to do now? Why enroll at the University of Louisville — about 10 miles farther from home, of course.

GEORGE M. HUMPHREY

Humphrey Resigns as Treasury Chief

(Continued From Page One)

critical problems to be considered during this session" of Congress.

★ ★ ★

"Until the bulk of these have been satisfactorily resolved, I deeply believe that your experience and the confidence that you enjoy everywhere in government will be great assets in reaching the best answers," he added.

DEPENDS ON EVENTS

"Consequently, the date you turn over your duties to your successor, will, within the limits indicated, be dictated somewhat by circumstances."

★ ★ ★

Anderson, whose selection for the post had been widely rumored in Washington, was Navy secretary in 1953-54 and deputy defense secretary in 1954-55.

He is presently head of Ventures, Ltd., a Canadian mining firm, and was in Toronto attending a stockholders meeting today as his nomination was announced.

★ ★ ★

Humphrey, Treasury secretary since the start of the Eisenhower administration, was one of the chief architects of the President's budgetary and economic policies.

★ ★ ★

His warning earlier this year that there would be a "hair-curling depression" unless the brakes were applied to federal spending helped touch off the current economy wave in Congress.

NO DISAGREEMENT

Eisenhower has said emphatically that there is no disagreement between him and Humphrey on budget policies, however.

★ ★ ★

Undersecretary of the Treasury Randolph Burgess also is planning to leave his post in the next few months.

Humphrey said, in submitting his resignation, that Burgess is planning to accept another government appointment but has agreed to remain with the Treasury during the transition period.

In accepting Humphrey's resignation, the President praised his services in glowing terms and said he was accepting the resignation with "profound regret."

★ ★ ★

Anderson, who will be 57 next week, was a Texas Democrat-for-Eisenhower in 1952. He switched his political allegiance in 1956, when he registered and voted in New York as a Republican.

★ ★ ★

The mild-spoken, bespectacled Anderson served as general manager of the huge W. T. Waggoner estate and ranching enterprises in Texas before coming to Washington in 1953.

FORMER SOLON

He is a former member of the Texas State Legislature and a former assistant attorney general and tax commissioner of Texas. His present home is in Deer Park, Greenwich, Conn.

★ ★ ★

Humphrey's resignation is the fourth change in the Eisenhower Cabinet and the first since the President began his second term.

★ ★ ★

Others who resigned previously were Labor Secretary Martin Durkin, Welfare Secretary Oveta Culp Hobby and Interior Secretary Douglas McKay.

★ ★ ★

Defense Secretary Charles E. Wilson is expected to resign within the next few months, after the military budget clears through Congress.

2 to Examine Pontiac Police

Group OKs Suggestion to Employ Psychiatrist to Check Law Officers

From now on, prospective Pontiac police will have to pass the inspection of two medical men—a psychiatrist as well as a general practioner.

At the first meeting of the newly formed fire and police civil service commission last night, the three-man group approved this recommendation made by both Police Chief Herbert W. Straley and the Pontiac Police Officer's Association.

★ ★ ★

The list of recommendations from the Pontiac Police Officer's Association to the commission which recently aroused a fracas between the group and Straley was not presented to the commission yesterday. It is still up for discussion at the association's next regular meeting, June 5.

Theodore Carlson, representative of the police and firemen, was appointed chairman of the commission. Gerald Guinan, representing the city commission, and Stewart Austin are the other two members of the commission.

The commission approved the certification of three promotions to captains and changes on the fire department, according to Carlson.

★ ★ ★

Fire Chief John F. Schroeder said Captain Victor Bodamer, who was the department's traveling training officer, was granted his request to be placed back on duty in the fire station.

Two other firemen, Lt. John Shaw and Lt. Charles Marion have passed the captain examinations.

The commission also approved the hiring of five new firemen who have qualified through examinations.

School Board Sets Pontiac Tax Rate

(Continued From Page One)

raise $6.9 million for the school district, of which $6.4 million will come from the city of Pontiac.

Together with state aid and other sources, it will give the schools a total revenue of $9.8 million, of which $7.5 million will be spent during fiscal year 1957-58 for operating expenses and $1.1 million for debt.

This leaves $1 million for construction and will be added to $2.7 million from a bond issue to build the new high school and complete two elementary schools and additions to others in the next year.

Prepare Mops! Clean-Up Week Begins Monday

City commissioners urged Pontiac residents to prepare their mop and bucket brigades as they proclaimed next week, June 3-8, as "Pontiac Junior Chamber of Commerce Paint Up, Clean Up, and Fix Up Week."

★ ★ ★

In a resolution offered last night by Mayor Pro-Tem John A. Dugan, residents were asked to "direct their thinking and attention towards removing any unsightly conditions in the city, and a general rehabilitation of all buildings and places in order to improve the appearance of the city."

Commissioner Roy V. Cooley added: "A little paint will go a long way on a house."

He rejected a belief of some that a home's assessed valuation would be raised with these improvements.

Southfield Man Dies as Car Derails Train

A Southfield Township resident, Fred Hrdlicka of 25890 Beech Ct., was killed in Detroit early this morning as his car smashed into a slow-moving freight train.

Witnesses said he was traveling at about 60 miles an hour when he hit the train's coal gondola. The impact derailed the train, according to reports.

Police said the crossing had no flasher signals but a flagman had been stationed there to halt motorists for the train, which was traveling at about five miles an hour.

Can They Be Unraveled?

School Problems Grow and Grow

(Editor's Note: This is the third in a series of four articles detailing the problems of state school aid to Michigan's schools, and the efforts that are being made to put the schools on a sound income basis.)

By HAROLD S. COHEN

A study committee to thoroughly probe the state's public schools faces a staggering task.

It must cut through a dense complex of law and custom which, like Topsy, just grew through the years.

★ ★ ★

Yet, unless all phases are intensively explored, no sound basis for remedies can be established.

The Interim Committee of educators and school board members which is urging the establishment of the study committee has outlined the areas it believes must be investigated.

Further, it has indicated the kind of questions that urgently need answering.

While the entire school problem is interrelated, for the purposes of clarity, the committee has broken it down into seven categories, each of which would be assigned to a subcommittee for study. They are given below with the sort of questions each raises:

PROBLEMS LISTED

1. Educational program: At what level should grade school education be provided for every child in the state?

What is the maximum number of children permissible in a class room?

What type of education specialists are necessary, if any, and should the state participate financially in special education?

2. Local organization: What types of school districts are presently operating and how many children do they serve?

Should every district have a high school?

★ ★ ★

How many districts should the state have, and what savings could be effected from district reorganization?

To what degree should the state give financial aid after a school district has reorganized on a sound geographic and financial basis?

★ ★ ★

3. Control means: To what extent should the state's Dept. of Public Instruction control the schools?

Should the state's superintendent of public instruction be appointed or elected? For how long and by whom?

NEED COUNTY SUPERINTENDENT?

How necessary is the office of county superintendent and to what extent do and should county boards of education control local school districts?

What division of responsibility should there be among the local, county and state school boards and agencies?

4. Physical plant: What is the present condition of the physical plant in each district in Michigan?

How many classrooms will be needed in the next 15 years?
What are the minimum standards for school construction?

To what extent should the state approve this construction?

How should construction be financed, and what should be the state's role in underwriting such financing?

★ ★ ★

5. Assessment practices: How does assessment now function?

What are the dollar burdens on real property in various parts of the state?

How do other states assess?

How can the ratio of assessments to actual property value be made the same everywhere?

★ ★ ★

6. Equalization: What should the state mean by equalization?

What is the effect of varying local costs on equalization?

Can certain educational programs be best provided at state or regional levels?

How can the state use equalization to give all children a basic education program and still allow some communities to provide better than minimum programs?

The seventh problem is taxation. It is the one most charged with political controversy, but the one most in need of solution.

(Next: School taxes and finances.)

New York Churchmen Say:

Religious Interest Surges as Result of Billy Graham

NEW YORK (AP) —New York City already is experiencing a sharp upturn in religious interest as a result of Billy Graham's crusade, the citywide Protestant church council said today.

New organizational steps are being taken to capitalize on it.

In an evaluation of the effects of the evangelist's preaching on this metropolis, Dr. Phillips P. Elliott, president of the Protestant Council of New York City, said:

★ ★ ★

"People are talking about religion with a freedom they have not felt for many a year. Billy Graham has become the symbol of a re-thinking of one's convictions, a rededication of one's life."

★ ★ ★

The report, based on information from pastors, said "religious hunger" of New Yorkers to "hear and heed the master's call" has been shown as a result of the effectiveness of Graham.

The council, at whose invitation the evangelist is conducting the drive, includes 1,700 churches, of all major Protestant denominations.

★ ★ ★

Last night's Madison Square Garden service, attended by 17,500 people, marked the end of the second week of the crusade.

Graham told his huge audience: "I have seen the blessings and sensed the presence of God more here in the Garden than any place I've ever been anywhere in the world. I've never seen two weeks like it."

★ ★ ★

To date, attendance at the 14 nights of Graham's meetings totals nearly a quarter of a million, and 8,793 persons—529 last night—have responded to his plea to "accept Christ as lord and savior."

★ ★ ★

"I want to stand here and give the glory and praise to God," Graham said at the close of the service, his voice tight with emotion. "It is his doing and it is marvelous in our eyes."

The Day in Birmingham

Library Group Has First Formal Meeting of Study

BIRMINGHAM — The newly formed Citizens' Library Advisory Committee held its first formal meeting at the Baldwin Public Library last night, to begin its study of that institution and its concern in the continuous growth of the city.

★ ★ ★

The 12-member group was selected by the Friends of the Baldwin Public Library in an effort to find a solution to solve overcrowding conditions now prevailing.

The library, built 30 years ago, was ample to accommodate the population then of 8,000. With the population now heading toward three times that number, the facilities are no longer adequate. The structure is nearing the saturation point, where it cannot add more books nor increase its staff to meet the demands.

Along with this problem, the committee will consider that of service to outlying areas which have no library service. They will view this from the standpoint of whether of not there are advantages in an inter-community library.

Serving on the steering committee are Mrs. Richard Brown, William Burgum, Morgan Collins, John A. Gilray Jr., Evan B. Hannay, Berrien Ketchum, Milton Mallender, Carl B. Marr, Newell H. McCuen, Mrs. John Rumsey, C. Theron VanDusen and Richard Wilson.

It was pointed out that the group represents both the city and those living in the surrounding areas.

★ ★ ★

A Birmingham dentist, Dr. Kenneth Gibson, of 2075 West Lincoln Rd., was honored last week by the Detroit District Dental Society when he was presented with a life membership award. The event was the annual dinner of the group, held in Detroit.

Dr. Gibson studied at the University of Michigan. He is a member of the American Dental Assn., Michigan State Dental Assn., life member, American College of Dentists, University of Detroit Dental Alumni Assn., Oakland County TB Assn., Psi Omega Dental Fraternity, Omicron Kappa Upsilon, Acanthus Club of Detroit and the Man's Club at Christ Church Cranbrook.

★ ★ ★

Monday, Wednesday, Friday and Sunday, from 5-7 p.m., have been designated as "flight" hours for model airplane "pilots" in Birmingham.

Flights will be made in city parks and recreation areas. Robert Girardin, recreation director, stated that these hours must be held to, since violations of them may mean revocation of the entire program.

★ ★ ★

According to George McHugh, American Legion Commander, no formal observance of Memorial Day is planned in Birmingham. McHugh said veteran graves would be decorated Thursday morning by the various veteran organizations in the city.

★ ★ ★

Thomas James Daley

A retired manufacturer's representative for the Multi-Bestos Co., Thomas James Daley, 85, died Monday at his home, 1641 Birmingham Blvd., after an illness of 10 days.

Following his retirement, he reentered the commercial world briefly during the war to serve in the security department of the Ford Motor Company.

He was a member of Our Lady Queen of Martyrs Church, Detroit Council 305, Knights of Columbus, a former member of the Red Run Golf Club, Detroit Athletic Club, and the Detroit Yacht Club.

Survivors include his son, Thomas E. Daley, with whom he lived.

Rosary service will be held at 8 p.m. tomorrow in the Bell Chapel of the William R. Hamilton Co., with Requiem Mass at Our Lady Queen of Martyrs Church at 10 a.m., Friday. Interment will be made in Holy Sepulchre Cemetery.

Baby Rushed to Hospital After Drinking Fuel Oil

Thirteen-month-old Roland Harp, son of Mr. and Mrs. Robert Harp, of 660 Brooks Ave., was rushed to Pontiac General Hospital today in a cab escorted by police, after the child drank fuel oil, according to Pontiac Police.

★ ★ ★

The boy was admitted to the hospital about 10:30 a.m. and was in poor condition, according to a hospital spokesman.

SOLE SURVIVOR — Five-year-old Michael Ostrander lies dazed in a Gaylord hospital still unaware that the tragic accident in which he was hurt left him an orphan.

Only 5-Year-Old Survives

Crash Kills Four in Family

GAYLORD (AP) — A five-year-old boy, bruised and cut, lies dazed in a hospital bed here today unaware that the tragic accident in which he was hurt has left him an orphan.

His father and mother, a brother and a sister all were killed last Friday evening when their car was hit broadside by a freight train about 100 feet from their tiny two-room cabin.

★ ★ ★

Only young Michael Ostrander survived.

"The boy still doesn't know about his family," said an uncle, Myron C. Ostrander. "I guess I'll have to break the news to him in the next few days when the doctors give me the okay."

"He still doesn't seem to recognize anybody," the uncle said. "He hasn't asked for his mother or any of the others. He doesn't even answer when I call him by name."

★ ★ ★

The boy's continued listlessness has proved puzzling.

Doctors say Michael suffered no internal injuries . . . no fractures . . . no severe shock . . . just a bad cut where a piece of wood pierced his flesh.

The boy's father, Ernest Ostrander, 36, a sawmill worker, was taking his wife Jean, 32, his 9-year-old son David, his 7-year-old daughter Patricia and Michael to town when the accident occurred.

Michael apparently won't go begging for a home. Two close relatives say they want to adopt him. And the John Berrys family of Beatrice, Neb., wrote to offer the youngster a home.

A cousin, Myron C. Ostrander Jr., 24, Lansing, and another uncle, John Smail, Ishpeming, say they want to take the boy.

The four members of the family were buried yesterday in the Fairview Cemetery at Gaylord. The small funeral parlor was crowded with people—many relatives.

People in Gaylord took up a collection to help pay the funeral expenses. Second grade school children at Gaylord Community School where Patricia was a pupil got up enough money to buy flowers for their classmate.

You Need NOT Pay 5c to 7c for Photos

FILM Developing Service

MONEY-BACK GUARANTEE

. . . the very Best Photos or your money refunded.

It's SIMMS for

SUPER-SIZE Black and White Snapshots

—Same Low-LOW Price—

4c Per Print

WHY PAY MORE?

★ Dated PRINTS
★ Deckled EDGES
★ LIFETIME Quality
★ NEVER Fade
★ Sharp CONTRAST

Best-possible prints GUARANTEED by 'Electric-Eye' process . . . only genuine EASTMAN-KODAK papers and chemicals used in our studio.

EXPERT PHOTO FINISHING

Bring SIMMS Your COLOR FILMS for Fastest and Finest PROCESSING

Sent 'Special Delivery' Daily DIRECT TO EASTMAN-KODAK

• MOVIES • SLIDES • COLOR PRINTS

You are certain of "BEST POSSIBLE" pictures when your films are processed by the COMPANY THAT MADE THEM . . . and you get them back QUICKER when you bring them to SIMMS.

SIMMS BROTHERS

PHOTO NEEDS—Main Floor

Bob Considine Says:

Teenagers Urged to Finish School

NEW YORK (INS) — Secretary of Labor James P. Mitchell's open letter to teenagers urging them to abandon all thought of giving up their schooling at the end of the current term comes right to the point—the point on the head of those who do plan such a sabotage of their lives.

★ ★ ★

His words:

"Because a student has to work harder than many of his fellow students does not mean that he can't achieve what he sets out to do.

"On the contrary, very often the so-called 'slow' student outstrips his more facile classmate simply because he has to work harder to get what he seeks. So don't give up. Concentration and effort are, in themselves, qualities in great demand.

". . . Don't be hoodwinked by the feeling of independence that your summertime earnings may give you. If you consider your summer job in the light of what you hope to accomplish in the years ahead, you will find it lacking.

★ ★ ★

". . . If you are thinking of dropping out of school, you must be prepared to face the fact that many occupational doors will be closed to you. You must be prepared to face the fact that you will probably earn 30 per cent less in your lifetime than your friends who graduate from high school.

"A high school diploma is worth thousands of dollars, and its value in terms of job opportunities and personal satisfaction cannot even be measured."

★ ★ ★

All high school papers should copy—or post on the bulletin board.

PREVENTIVE WAR

If a foreign power announced right now that it was going to send its fighter planes to strafe our highways on Memorial Day, kill at least 120 and wound from 500 to 1,000, we might fight our first preventive war.

★ ★ ★

At least, the Strategic Air Command at Omaha would go on 24-hour alert, with a majority of its planes in the air. Continental Air Command would have its supersonic F100s, F101s, F102s, F103s and F104s on the line, with pilots in the ready room.

The leaves of all police and firemen in the country would be canceled. Civil Defense would have its greatest wave of volunteers. Millions might panic, believing this to be but the forerunner of greater calamity.

The stock market would be affected, as would prices in general. Many emergency appointments would be made by the President, having to do with national security, materiel, purchasing, morale and the like.

★ ★ ★

Well, the National Safety Council, with headquarters in Chicago, predicts that many people will be killed and injured on our highways over the Memorial Day holiday. It got three paragraphs in the papers.

PRESIDENT'S 'VETO'

President Eisenhower has told party leaders that he will attempt to thwart the nomination of any Republican presidential hopeful in 1960 who is not a "modern Republican."

★ ★ ★

A number of commentators have said that he will "veto" such a nominee. The President, of course, will have no such power over the convention, if it chooses to nominate an "un-modern Republican."

But if he retains anything like his present popularity, Ike surely can do a lot to guide the selection, as Truman steered the 1952 Democratic convention in favor of Adlai Stevenson.

Like him or lump him, Sherman Adams speaks the President's political mind. He said in Trenton last week, "It is inconceivable that loyal Republicanism can be twisted to mean persistent and carping opposition to our party's leader and our party platform."

★ ★ ★

Sounded like a dust-off pitch at Sen. Knowland.

Rear Adm. A. C. Read (ret.), first man to fly the Atlantic, played golf at the Chevy Chase Club near Washington, D.C., Monday, the 38th anniversary of his historic flight.

No member of the foursome mentioned the anniversary. Asked if he had brought it up in any way, Read said, with surprise, "Why, no. Why should I?"

Babies Still Popular, Say State Officials

LANSING (AP) — Babies are just about as popular as ever in Michigan.

So said the State Health Department in reporting that Michigan's 1957 birth rate, after a slow start, is steadily climbing up to last year's record level.

Provisional figures compiled by the department showed 61,229 babies born in the state from January through April. Twenty more than that came into the world in the first four months of 1956.

Births in January and February fell 914 behind the total for the same two months of 1956, but March and April figures almost made up for the decrease, the department said.

Last year's baby crop set a record of 204,364.

Williams to Milk Cow on State Capitol Lawn

LANSING (AP) — Gov. Williams will milk a cow on the state capitol lawn June 6 as part of Michigan's dairy month promotion.

The governor agreed to lend his hand to a milking contest in competition with Annetta Stamm of Hastings, Michigan's dairy queen, and East Lansing Mayor Max Strother.

The smart money is on Miss Stamm, who regularly helps milk her family's dairy herd.

Presides at Ceremony

GRAND RAPIDS (AP) — Archbishop Anthony Bashir reported Sunday at groundbreaking ceremonies in Grand Rapids on the site of a new $200,000 church for the St. Nicholas Orthodox Parish. The structure is expected to be completed by next December.

11-Month Baby Here Strangles in Crib

The 11-month daughter of Mr. and Mrs. James J. Danehy, 266 Cherokee Rd., strangled accidentally in her crib Monday, according to a Pontiac Police report.

The baby, Loria Beth, was pronounced dead on arrival at Pontiac General Hospital by Dr. Edward Elder.

SERVICE? Yes!

• Tape Recorders
• Record Players
• T.V.
• Hi-Fi
• Radio
• Inter-Comm. Systems
• P.A. Systems

BLAKE RADIO TV
3149 W. Huron
FE 4-5791

Samovar GENUINE DRY VODKA

For breath sublime Samovar truly fine!

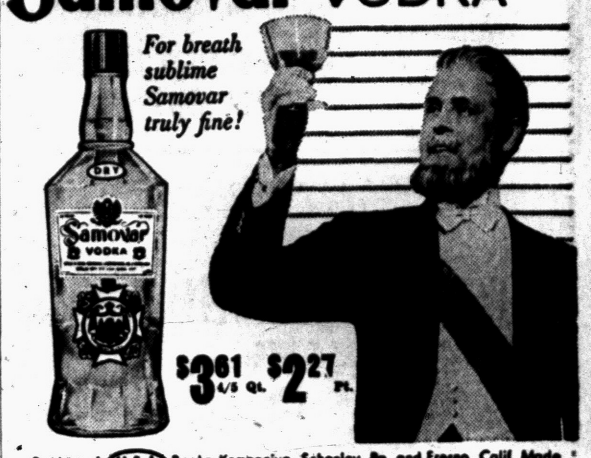

$3.61 4/5 QT. $2.27 PT.

Product of U.S.A. Boske Komponiya, Schenley, Pa. and Fresno, Calif. Made from Grain. 80 proof

The most powerful gasoline any car can use!

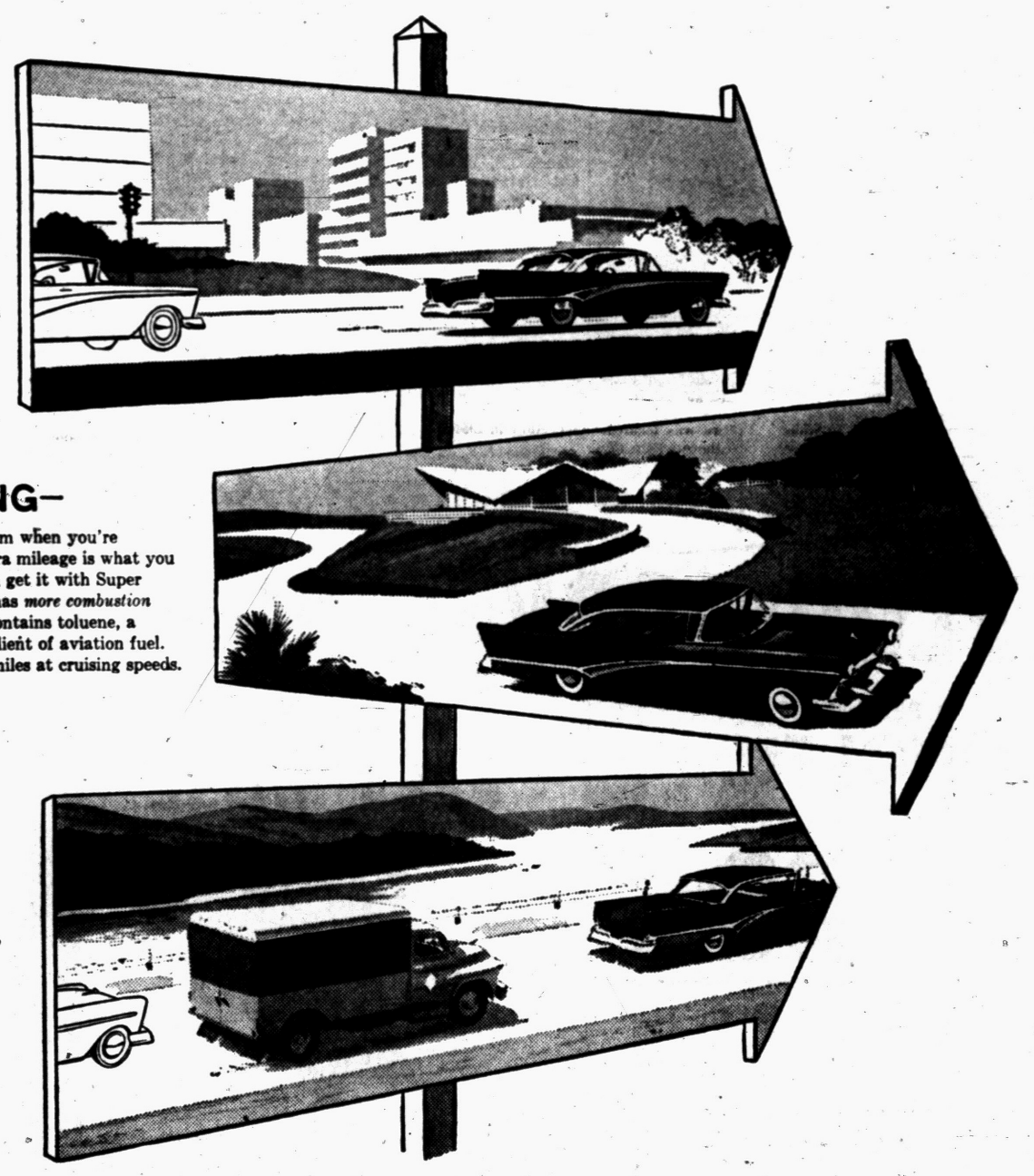

ACCELERATING—

For quick getaway from a standing start, every cylinder of your car burns the *maximum* fuel charge. Unless your gasoline has sufficient octane, it can't burn evenly . . . can't deliver full power. Super Shell has all the octane *any* car needs for full-power acceleration!

CRUISING—

Octane is no problem when you're cruising along. Extra mileage is what you want here, and you get it with Super Shell. Super Shell has *more combustion energy* because it contains toluene, a major power ingredient of aviation fuel. This means extra miles at cruising speeds.

PASSING—

Acceleration for passing at highway speeds, when your engine's hot, requires still another octane value. Heat-stable aviation fuel components in Super Shell give your car knock-free power for safe passing.

Super Shell instantly and automatically supplies any engine with the full octane value required for knock-free power...under *every driving condition*

SUPER SHELL is the new grade of gasoline that *automatically* supplies modern high-compression cars with the octane value they need to meet every critical driving test.

This means you get maximum acceleration from a standing start . . . extra mileage at cruising speeds . . . extra energy for safe passing at highway speeds.

And Super Shell's TCP* additive is your "power insurance." TCP neutralizes harmful engine deposits and unleashes the full power of high octane, mile after mile.

That's why more and more motorists are switching to Super Shell—and reporting performance far better than they ever got before!

So stop in at your Shell Dealer's and fill up with Super Shell—at the new white pump!

*Shell's Trademark for this unique gasoline additive developed by Shell Research.

Switch to Super Shell with TCP

SHELL

For the Graduate . . . '57

Choose the gift for that all important occasion at Pauli's . . . Here are but a few suggestions.

PEARLS . . . Cultured or assimilated
COMPACTS . . . by Elgin American
RINGS . . . Diamond, Birthstone, Signet and Set Rings
DRESSER SETS . . . Sterling
BRACELETS . . . Identification Bracelets

WATCHES . . . by Universal Geneve, Hamilton, Girard Perregaux, Elgin, Bulova
Pen and Pencil Sets by Sheaffer, Parker
Silverware
Stainless Steel

—COSTUME JEWELRY—

Pontiac's Oldest Jewelry Store

FRED N. Pauli COMPANY

Where Quality Counts

Villages Tell Memorial Plans

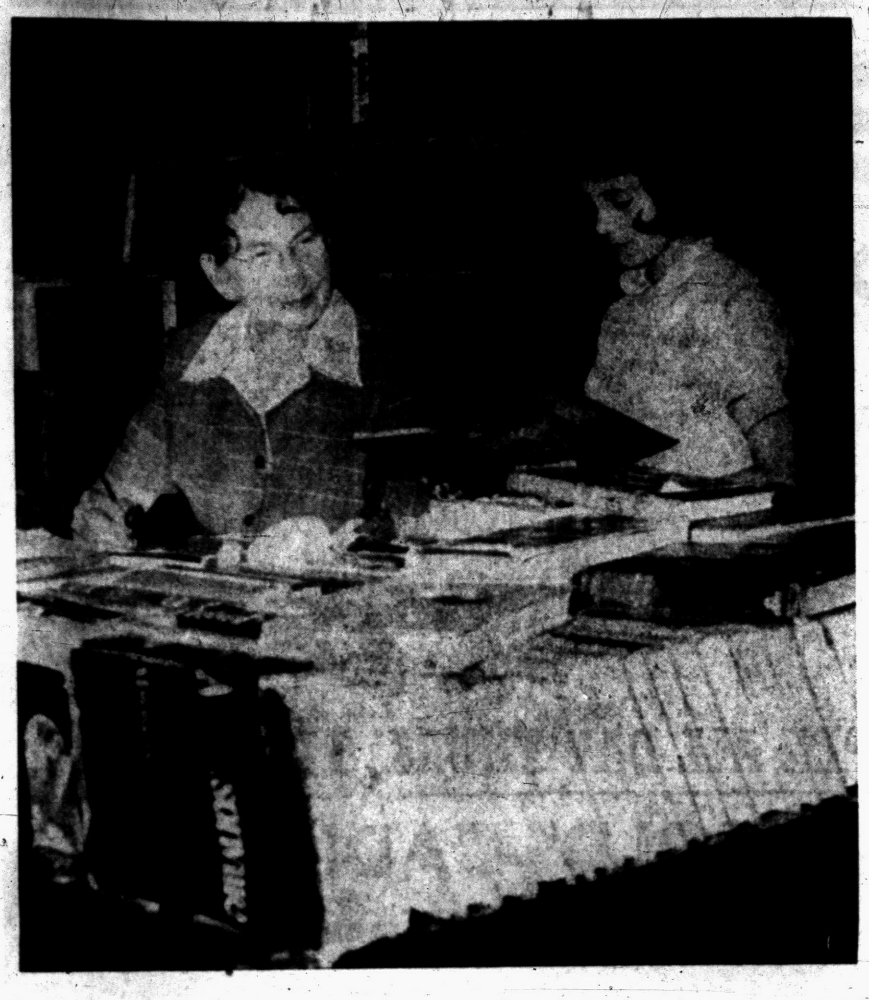

RETIRING LIBRARIAN—With her 81st birthday coming on, Mrs. Nellie Uhlinger, librarian for the town of North Branch, is quitting after 27½ years of service. She'll continue to teach Bible class at the community church, however. Above, the unidentified young miss entered the picture, in search of a book, unaware that Mrs. Uhlinger was having her retirement picture taken.

County Calendar

Ortonville

The TOPS Club here will meet at 8 p.m. Tuesday in Belle Anne School, instead of the previously scheduled June 5.

Enduring Gift
FOR THE GRADUATE
SHEAFFER'S
WHITE DOT
SNORKEL PEN
• custom-fit point
• model, color and price selection

We also stock Esterbrook, Waterman and the Parker 61. Your name in Gold at no charge.

a Smith-Corona
PORTABLE TYPEWRITER

• It's the world's *fastest* portable — with 39 wonderful features for s-m-o-o-t-h typing!

The speed of an office typewriter . . . a full-size keyboard . . . long-lasting beauty and dependability — in a Smith-Corona portable!

Royal, Remington and German Olympia PORTABLE TYPEWRITERS . . . Guarantee backed by our own expert Service Department.

Retires at 81

North Branch Librarian of 27 Years, to Resign

By MYRA SNOW
North Branch

NORTH BRANCH — An era of community history is ending June 1, with the resignation of Mrs. Nellie Uhlinger as township librarian after twenty-seven and one-half years of service in this post.

Mrs. Uhlinger, who will be 81 on Aug. 1, accepted the position in September of 1929.

Besides the functions of her office, she has served as secretary of the Board, with its attendant bookkeeping and filing duties. She has worked in the children's department also.

"I have loved every minute of it," she declared in her farewell to the board, "but the increasing difficulties arising from the eyestrain of the detail work, and the physical effort of negotiating the long stair climb to the library rooms, seem to make this step necessary."

Taking Mrs. Uhlinger's place behind the librarian's desk will be Mrs. Nancy Butterfield.

Although June means retirement from her community position here, Mrs. Uhlinger continues as a teacher of an adult Bible class, an activity she has engaged in for the past 30 years.

Robert Bishop of Almont Wed to Anne Ward

ALMONT — Mr. and Mrs. Hindle Bishop returned from Bayonne, New Jersey, where they attended the wedding of their son, Robert L. Bishop, and Ann E. Ward, daughter of Mr. and Mrs. Francis Ward, Bayonne, May 5.

They were married at St. Vincent DePaul church. Miss Ward's only attendant was her sister, Irene Ward. Edward Olberg, Syracuse, N. Y., was the best man.

Immediately after the reception at the Hi-Hat club, the newlyweds left for a two weeks honeymoon at Miami, Florida.

Slate Exercises at St. Mary's

Students to Graduate Represent Seven States at Orchard Lake

ORCHARD LAKE — A solemn high mass will be offered at 10:00 a.m. on June 2, in the Campus Chapel at Orchard Lake to begin the sixty-eighth annual commencement exercises of St. Mary's College and High School. Very Rev. Wallace J. Filipowicz, president, will celebrate the mass.

Bishop Alexander M. Zaleski will confer the degree of Bachelor of Arts and distribute high school diplomas at 2:30 p.m. in the campus auditorium. The graduating classes include representatives from seven states.

The main address will be delivered by Very Rev. Celestin J. Steiner, S. J., president of the University of Detroit, while Rt. Rev. Msgr. Jerome S. Smalarz, presiding judge of the Archdiocesan Tribunal, will act as chairman of the exercises.

The salutatory address will be given by Casimir C. Krasowski, Preparatory Senior 1957 Oratorical Medalist, and the validictory by Arthur A. Wagner, president of the college senior class.

★ ★ ★

The senior banquet, the annual tribute of the faculty and alumni to the graduates, will be held on Wednesday at 5 p. m. in the campus dining hall. Bert Lutomski, Principal of Copernicus Jr. High School, Hamtramck, will deliver the address, while Walter Rozycki, national alumni president, will formally induct the graduates into the Alumni Assn. Toastmaster is Rev. Edward Konopka, assistant pastor of Mt. Carmel Church, Wyandotte.

Imlay Class Slates Breakfast, Assembly

IMLAY CITY—The Imlay City High School seniors will have a breakfast Friday morning at Hi-Speed restaurant. Following will be the Honors Assembly in the High School.

Various honors will be awarded including Library, FFA, National Athletic Honor awards, speech and science.

Baccalaureate service is at 8 p.m. Sunday. Following opening ritual there will be an offering for the student loan, with sermon by the Rev. John H. Balfour, First Congregational Church.

(Advertisement)
Helps Heal and Clear
ITCHY ECZEMA
Zemo antiseptic—liquid or ointment—promptly relieves itching of surface eczema and skin rashes. It stops scratching, so aids faster healing. Buy Extra Strength Zemo for stubborn cases!
zemo

Senator Lodge to Give Address

Orion CAP Will Drop Wreaths on Lake; Set Program at Oxford

Final plans for Memorial Day observation in the Oakland County area include announcements of three villages: Lake Orion's CAP will drop wreaths on the waters of the lake from a plane.

Other plans for the area include a program in the Village Park at Oxford, with talks by village officials and a parade to follow.

Rochester plans a parade with many organizations and officials participating, followed by a Memorial address by State Sen. Harvey Lodge.

Lake Orion

Plans for a wreath to be dropped on the water by plane, by the Orion Civil Air Patrol, honoring the dead of the Air Force, in addition to the wreath that will be cast on the water in memory of those lost at sea, will be part of the ceremony at the Village Park following the parade on Memorial Day.

Parade will form at 9:30 a.m. and leave Blanche Sims School at 10. Led by Lake Orion High School Band the parade will include the Scouts, CAP, American Legion, Gold Star Mothers, Orion Saddle Club, service clubs and the Orion Community Center Queen.

The parade will proceed through the village to Evergreen Cemetery where memorial services will be conducted by Elder Blake Lennon of the Reorganized Latter Day Saints Church. Flags are being placed on the veteran's graves before Memorial Day by the American Legion.

All will then proceed to the Village Park for the waterfront ceremony.

Oxford

Memorial Day services will be held at 10:30 a.m. Thursday in the Village Park, under the sponsorship of the Oxford Veterans Assn., the VFW and the American Legion.

★ ★ ★

Welcomes will be given by village president Ted Pearson and village manager, Ralph Precious.

Principal speaker will be Col. Irvin Greenbaum, commandant, USAR No. 596 Ordnance School of Detroit.

Also participating will be the Oxford High School Band, the Rev. George Ging and the Rev. Harlow Hoyt.

Following the park program a parade will form with Roland McGraw and David Richards as marshals. Included will be veterans organizations and their auxiliaries, Boy and Girl Scouts and Cub Scouts.

★ ★ ★

The parade will proceed to the Oxford Township Cemetery, where services will be conducted by American Legion Chaplain Ira Meadows.

Rochester

State Sen. Harvey Lodge will be the Memorial Day speaker here Thursday morning in services sponsored jointly by the Homer Wing Post, American Legion and Jack Mason Post VFW.

At 10 a.m. the line of march will be formed for the annual parade at American Legion Hall on West Fifth street.

Participating will be the VFW and Homer Wing Post, Girl and Boy Scouts, Womens Relief Corps, Blue Star Mothers, 4-H Clubs, Lions and village officials.

The parade will march Fifth to Main street, and south to World War II monument, where Gold Star Mothers will place a wreath. Marchers will then continue west to Second street and Avon Cemetery, where at the Civil War Memorial, a short program and Sen. Lodge's address will be given.

★ ★ ★

Danny Skeen will give the Gettyburg Address and selections will be played by Rochester High School Band. Virgil Bell is general chairman for the day.

Map New Route, Cite Space Need at Orchard Lake

ORCHARD LAKE — Due to the increase in mail because of a large influx of new residents in the area it has become necessary to add a third mail route out of the Orchard Lake post office, according to Postmaster Jean Wahlberg. This will soon go into effect.

★ ★ ★

An addition to the post office is also being considered because of the need of additional working space to handle the mail.

Club Slates June Event

LOTUS LAKE — Mrs. William Domin will be hostess to the women of the Friendly Neighbor's Club here, on June 20. The women, meeting at the home of Mrs. J. L. Statum recently, worked on their monthly project, learning to make artificial flowers.

WANDA J. FOGAL

Mr. and Mrs. Kenneth C. Hackett of 4114 Meigs St., Drayton Plains announce the engagement of their daughter, Wanda Jean Fogal, to Keith Andrews, son of Mr. and Mrs. Charles Andrews of 4261 Linda Ct., Drayton Plains. The prospective bridegroom is a graduate of DeVry Institute of Chicago.

MAUREEN MORRIS

Mr. and Mrs. Bruce Morris of 1154 Grace St., Rochester, announce the engagement of their daughter, Maureen Patricia, to Richard Pyke, son of Mr. and Mrs. William Pyke of 740 E. Long Lake Rd. No date has been set for the wedding.

County Calendar

NEW HUDSON

There will be a junior church party at 7:30 p.m. Friday in the church. Each member is asked to come and bring a friend.

Proper Dinner June 3

GINGELLVILLE — The Eighth Grade Dinner, to be presented for the departing eighth grade class of the Proper School by the PTA, will be at 6:30 p.m. Monday. The event had previously been set for June 4.

Mrs. Carl Daniels, the general chairman, announces a "sock hop" will follow the dinner at the Gingellville Community Center.

About 75 are to attend the dinner at which Arlie Reed, superintendent of schools here will speak.

Awards will be given the high point girls and boys of the Safety and Service Squads.

Driver Training in Orion Begins on June 10th

LAKE ORION—A summer driver education program will be instituted by the Board of Education for persons living in the Orion School District only.

The program consists of thirty hours of classroom instruction and six hours behind the wheel. It is planned particularly for students who were unable to take the course in the regular school term.

The school will convene from June 10 to August 2, with regular attendance required. A driver's training certificate will be issued to those qualifying at the completion of the course. There is no charge.

To register call Jean Wertenberger, counsellor at the Lake Orion High School, before June 3.

Set Double Service for Brother, Sister

ROCHESTER — Double service will be held at 2 p.m. Friday from Pixley Funeral Home for Gary Thomas, 18, and Kay Judith VanSaw, 16, children of Ralph and Mildred VanSaw of Winkler Mill road here.

The pair were in an automobile with their parents outside Madison, Ga., Sunday, just after Gary's graduation from Riverside Military Academy, there. Kay was a junior at Rochester High School.

The Rev. J. Douglas Parker will officiate at the rites with burial in Roselawn Park Cemetery, Royal Oak. Pall bearers will be selected from the Junior class in Rochester and from Riverside's graduating class.

Select Office Manager for MSU Newspaper

EAST LANSING — Mary Kay MacKenzie, a junior, daughter of Mrs. O. R. MacKenzie, 430 Common, Walled Lake, has been appointed office manager of the Michigan State News, daily student newspaper at Michigan State University, for fall term.

City of Lathrup Wins Extension

To Ask Half Million Bond Issue Vote for Disposal Program

LATHRUP — This city won a month's extension of time to answer contempt charges growing out of its sewer problem when the city council appeared in Oakland County Circuit Court yesterday.

June 25 is the date set for a further hearing. Lathrup is now in con t of court for polluting th ge River which receives sewage by way of Evans ditch. Officials presently are trying to solve disposal problems before the city will approve a proposed flood release sewer system.

Administrator Leonard A. Watchowski said this morning that it is possible that Lathrup will join five other adjoining communities in building a sanitary sewer-line to Detroit.

A meeting had been called for June 4 by Lathrup, Birmingham, Bloomfield Township, Southfield Township, Bloomfield Hills and Troy to consider the joint proposal he said.

Consulting engineer for Lathrup, Robert Norris of Ann Arbor, has recommended a plan that would cost one million dollars and Watchowski said that a bond election will be held sometime this summer for at least $500,000 of the costs.

Honor Almont Student

ALMONT—Dean H. Hough, son of Mr. and Mrs. Harold Hough of Almont received scholastic recognition in the Honors Day convocation at Albion College recently. He was cited as an outstanding student of English.

Lake Orion High to Graduate 100

Baccalaureate Sunday, Graduation Rite, Dance Class Night June 4-5

LAKE ORION — Events that will complete the school year for 100 graduates of Lake Orion High School are fast approaching.

Baccalaureate Service will be conducted at 8 p.m. Sunday, in the high school auditorium, with the Rev. George E. Ging, of St. Joseph Catholic Church, presenting the address, "Virtue of Prudence." The band will play and the high school glee club will present the hymns.

Previous to the service, at 2:30 p.m. in Blanche Sims High School, junior class will honor the seniors with a luncheon.

Class night will be held in the school auditorium on Tuesday. Parents will be present to see presentations to outstanding seniors.

Following Class Night program, the seniors are presenting a dance for the juniors.

Graduation at 8 p.m. Wednesday will be on the Athletic Field, weather permitting, where all will be able to attend, using the 1500 bleacher seats. In case of rain only ticket holders can attend.

Invocation will be by the Rev. William Miles of the Gingellville Baptist Church. Address will be given by Dr. Henry A. Crane of the Central Methodist Church of Detroit, on "Thermometers or Thermostats." Wesley Allen, president of the school board, will present diplomas.

The valedictory will be given by Val Joan Urban and salutatory by Gladys Denney.

Class of 1933 Slates Tribute for Classmate

WALLED LAKE — When the Walled Lake graduating class of 1933 had its first reunion it was decided to plant a blue spruce tree and erect a bronze plaque in honor of its one member who lost his life in World War II.

★ ★ ★

The unveiling of the plaque and dedication ceremony will be held Memorial Day at the former Walled Lake High School at 12:30 p.m. immediately following the VFW parade.

The veterans will stand color guard and Rev. William Reiker of Walled Lake Presbyterian Church will officiate. Two classmates of the deceased Rollin Tuttle and Arthur Harris, will participate in the program.

The public has been invited to the service. Any members of the class who wish to bring a picnic lunch will gather at the VFW picnic grounds after the ceremony.

First in Troy Area to Run on Sticker

TROY — Jack B. Muir has declared himself a sticker candidate for the office of School Board Member in the forthcoming Troy School District election to be held Monday, June 10. In so doing, Muir becomes the first to actively campaign as a sticker candidate for public office in Troy's history.

★ ★ ★

Nominating petitions circulated for Muir had earlier been declared invalid by the Troy Board of Education for the lack of one name. The petitions were found to contain the names of 49 registered voters instead of the required 50. For this reason, his name cannot appear on the ballot.

Plan Kickoff Breakfast

CLARKSTON — The Clarkston Women's Club will sponsor a "Kickoff Breakfast" Tuesday to introduce a fund raising program for the Independence Township Library. The affair will be held at the home of Mrs. Donald Stackable, 14 N. Main Street, at 9:30 a.m. Rev. William Richards, Pastor of the Clarkston Methodist Church will be the guest speaker. Mrs. Jacob Drake is chairman of the breakfast.

NEW!
LOW LUSTRE
SHAKE
AND SHINGLE
PAINT

$6.75 Gal.

O'Brien's "75" imparts a soft richness and beauty that makes it the perfect paint for use on wood shingles and shakes. It's also excellent for regular siding and trim. Many smart new colors. Extra durable. Made with patented Pre-Shrunk Oils.

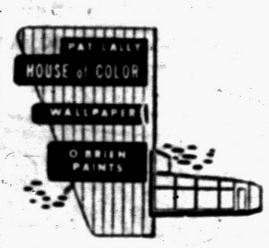

1028 W. Huron
FE 8-0428

14 KARAT GOLD
Matched
WEDDING RINGS
Our Reg. $17.95

BOTH FOR $12.95
Easy Terms
Georges-Newports
Jewelry Dept.
74 N. Saginaw St.

(Advertisement)
IT'S NO SECRET
That in the past 40 years
O-JIB-WA BITTERS
has helped more Michigan people suffering from RHEUMATISM, ARTHRITIS AND STOMACH TROUBLE than any other remedy.
OVER a million people in this state alone, could tell you of their wonderful results from this amazing medicine.
AT ALL DRUG STORES

(Advertisement)
New Many Wear
FALSE TEETH
With More Comfort
FASTEETH, a pleasant alkaline (non-acid) powder, holds false teeth more firmly. To eat and talk in more comfort, just sprinkle a little FASTEETH on your plates. No gummy, gooey, pasty taste or feeling. Checks "plate odor" (denture breath). Get FASTEETH at any drug counter.

Ninth Class of 9th Graders to Take Tour

Dubliners Off to Washington Sunday

By STAN BOK
Press Correspondent

WHITE LAKE TOWNSHIP — Dublin junior high school has a class project for ninth graders that pays big dividends.

And, to top it off, it ranks just as high with students as with teachers and adults.

The students' enthusiasm is quite understandable; the project enables the ninth grade class to make a trip to Washington, D. C. for an educational tour. The current class will depart Sunday by train for the nation's capital.

Teachers and parents like the project because it calls for the staging of dances, the presentation of movies and the selling of various articles to raise money for a school fund.

★ ★ ★

Pupils gain experience in varied ways while carrying out their program for earning money. They learn the value of teamwork, of proper planning and of management.

★ ★ ★

The entire enterprise comes under the supervision of the Dublin Student Council, which consists of representatives from each junior high school class. The council makes the decisions and manages the funds.

This class project is not a new idea. It was originated by William H. VanderVen, school superintendent in 1949. The 1957 class will be the ninth consecutive class to make the Washington trip.

★ ★ ★

Members of the current class, numbering 47, earned a large share of their trip money by such means as selling Christmas cards and flower seeds.

In the past, ninth graders have managed to pay all trip expenses from their earnings. The 1957 class fell short of its goal, but not by far; members will each pay a small amount from their own pockets.

Surprisingly enough, every class has wound up with a surplus of cash after the trip was made. This money has always been used to buy special equipment for the school.

The 1957 class also intends to present a gift to the school.

While ninth graders do the "lion's share" of raising money for the trip fund, other classes participate in the fund-raising program. Their turn to reap a reward will come later.

The current class will be accompanied by School Principal G. E. Cavin, Fred Schwartz, a teacher, and their wives.

The class will visit all memorials and government buildings, including such landmarks as the White House, Arlington National Cemetery and Mount Vernon.

Also Other GIFT SUGGESTIONS for GRADUATION and FATHER'S DAY

- DICTIONARIES . . . Webster and Random House from $1.00 up.
- Beautiful line of STATIONERY, and NOTE PAPER . . . for men and women.
- DIARIES & TRAVEL BOOKS
- SCRAP BOOKS AND PHOTO ALBUMS
- BRIEF CASES
- Kem Plastic PLAYING CARDS
- DESK SETS . . scissors and letter opener.
- BOOK ENDS
- ELECTRIC RAZORS
- AUTO COMPASS with light.
- BAROMETERS
- BINOCULARS and FIELD GLASSES

OFFICE FURNITURE
in wood or steel, everything from Ash Trays to the Finest Type of Leather Chairs.

GENERAL PRINTING & OFFICE SUPPLY
17 W. Lawrence St.
FE 2-0135

Learn How to Handle Your Money

By ANNE HEYWOOD

There's one thing about life's major crises. Sooner or later, as we all know, we'll get our share.

★ ★ ★

Yet most of us go on, year in and year out, acting as if all will go smoothly. We're absolutely astonished when a crisis comes.

I think that's more true of money crises than any other kind, and that women are most often the victims.

In just one week's mail, I had three letters from women who had money problems which needn't have arisen.

★ ★ ★

Mary has always wanted a job in the fashion field. She's studied for it at evening courses and really worked hard. But she didn't put aside any nest egg.

CHANCE FOR JOB

Out of the blue, came the chance of an interview for a big job, but Mary didn't have a decent outfit.

Furthermore, she had no charge account, no money and she didn't have a friend to borrow the money or the outfit from.

★ ★ ★

So she went to the interview feeling and looking like a mouse.

In the fashion field, clothes are very important. Whether it was that, or because she went feeling sheepish and dowdy, Mary didn't get the job.

Sue had a chance at her dream job, but it involved buying a car. The company would pay the expenses of running it but expected the employe to have one.

However, Sue was so heavily in debt that she couldn't get credit to buy a car, so she lost out on her dream job.

CREATIVE WORK

Win had a chance to get out of her straight secretarial job and into a much more creative one. It meant working the first six months for 10 dollars a week less, but after that, she'd make as much, and more, than her present job pays.

However, Win had no nest egg put away to enable her to live for the next six months at a lower salary.

She has no talent for economizing, knows none of the tricks, so she had to say No to the creative job.

HANDLING MONEY

It seems to me that we women have put most of our effort into getting more money and very little into the business of handling the money we have. And that can be every bit as important.

★ ★ ★

If you feel a need to know more about handling money, send me a stamped, self-addressed envelope in care of The Pontiac Press, and I'll send you a list of recommended books on Women and Money.

But most of all, remember this: Major financial crises are definitely going to come sooner or later.

It's only good sense to put money aside, and in addition, to learn the tricks of getting the most for your money.

★ ★ ★

And the time to begin is now!

(Copyright 1957)

Joyce Madeline Setter and Norman Ray O'Brien Jr. were married Saturday at Central Methodist Church. Her parents are Mr. and Mrs. Harry Setter of North Francis street and his parents are Mr. and Mrs. Norman R. O'Brien of Otsego drive.

MR. and MRS. N. R. O'BRIEN JR.

Joyce M. Setter Speaks Vows in Methodist Rite

Dr. Milton Bank of Central Methodist Church officiated at the Saturday wedding of Joyce Madeline Setter and Norman Ray O'Brien Jr. The couple was married at a 7:30 o'clock service attended by 350 guests.

★ ★ ★

Mr. and Mrs. Harry Setter of North Francis street are parents of the bride, and Norman's parents are Mr. and Mrs. Norman R. O'Brien of Otsego drive.

For the service, the bride chose a gown of Chantilly lace over nylon tulle and satin. The fitted bodice featured a sweetheart neckline and long sleeves tapered to points at the wrists.

Joyce's floor-length skirt was worn over a hoop and extended into a chapel sweep. A lace heart-shaped tiara trimmed with seed pearls and sequins secured a fingertip veil of silk illusion.

Her only jewelry was a string of pearls, a gift of the bridegroom. She carried a cascade arrangement of shattered carnations and lilies-of-the-valley centered with a white orchid.

★ ★ ★

Mrs. Richard L. Jorgenson was her sister's matron of honor. Other attendants were Mrs. Robert Studt, Mrs. Bud Millmine, Mrs. Robert Beauchamp, Judy Gorthy and Mrs. Richard Anderson.

WHITE WITH PINK

Their gowns were of white nylon with pink dots over white crystalette. They carried white lace fans with arrangements of carnations shading from deep purple to pink.

★ ★ ★

Carolyn Jorgenson, niece of the bride, wore a white nylon frock over pink taffeta for her duties as flower girl.

Attending the bridegroom were Robert Compton as best man and Richard Jorgenson, Richard Ramsdell, Jack Shaw, Joseph Gauthier and Edward Hancock as ushers. Jerry O'Brien, brother of the bridegroom, served as ringbearer.

For the reception held in the American Legion Hall, Auburn Heights, Mrs. Setter chose Wedgwood blue lace with navy accessories and a corsage of yellow cymbidium orchids.

Mrs. O'Brien wore a pink raw silk dress with pink accessories and a corsage of cymbidium orchids.

★ ★ ★

The bride changed to a cinnamon-colored dress with alligator accessories and the white orchid from her bridal bouquet. Following a Florida honeymoon, the newlyweds will reside on Voorheis road.

Sorority Council Installs Officers

Mrs. Walter Hiller was installed as president of City Council of Beta Sigma Phi sorority when members met Monday evening at the home of Mrs. Robert Terry of East Pike street.

★ ★ ★

Other officers installed by Mrs. Terry, retiring president, were Mrs. John Whitehead, vice president; Mrs. C. M. Shelton, recording secretary; Marilyn Carlson, corresponding secretary, and Jean Warnock, treasurer.

The group voted a contribution to the Pontiac Civic Auditorium Fund.

Beef, Pork, Veal Star in Recipes

Mrs. Merwin Uses Top of Stove Way of Cooking Meat

By JANET ODELL
Pontiac Press Home Editor

There's plenty of grain-fed beef on the market. It has been abundant for some weeks and will continue so into June. Buy a piece of round steak and prepare it in the manner suggested by Mrs. Frank Merwin.

Mrs. Merwin carries the load of a full time job outside of her home. Any of her leisure hours are spent with the Merwins' two children. Knitting and some gardening are favorite hobbies.

SIMMERED ROUND STEAK
By Mrs. Frank Merwin

1½ pounds round steak
Salt and pepper
Garlic salt
Flour
1 can tomato sauce
½ cup chopped celery
½ cup chopped onions
¼ cup chopped green pepper
1 canm ushrooms (amount optional)

Mix salt, pepper, garlic salt and flour. Pound into meat with a cleaver or with the edge of a saucer. Brown meat well in hot fat. Add other ingredients and simmer one hour or until meat is fork-tender. Serves 6.

Mrs. Merwin also makes Mock Chicken, a meat dish her children love. She trims the fat from a pound of lean pork steak and a pound of veal steak. Then she cuts the meat into cubes and alternates them on skewers.

After dipping in a milk and egg batter and cracker crumbs, Mrs. Merwin browns these "chicken legs" in hot fat. Then she turns the flame low and cooks the meat slowly for 20-30 minutes. At the end, the heat is increased briefly to brown the meat. These are good hot or cold.

Pontiac Press Photos

Marking his 25th anniversary in the priesthood, the Rev. Richard W. Thomas was photographed with (left to right) Cherie Leo of Clinton River drive, Pattie Budnik of Grayton street and Ann Fraser of South Niagara avenue at the breakfast given by him Monday for the chidren of St. Benedict School. Cherie spoke in behalf of the school. Pattie and Ann were seen in Hungarian and Mexican dances. Father Thomas is pastor of St. Benedict Church.

Shown at the reception Monday evening honoring the 25th anniversary of the Rev. Richard W. Thomas in the priesthood are the Rev. John J. Hoar (left) of St. Benedict Church, master of ceremonies; Mrs. Ralph Cotcher of South Tilden avenue, chairman of the reception and dinner on Sunday, and Wayne C. Miller of James K boulevard, general chairman of the special ceremonies. Father Thomas was appointed to St. Benedict Church in April 1953. His first assignment was at St. Michael Church in 1932.

Ring Styled Just to Fit Her Finger

Widower Designs Diamond Band for His Fiancee

By JANE EADS

WASHINGTON — Wealthy widower Edgar Morris, in a perfunctory way, has shaken many a bigwig's hand over the years as the capital's official greeter. The soft, tapering hand of a California widow got more personal attention.

★ ★ ★

Morris, popular socialite civic leader, long a target of local hostesses, designed a diamond ring especially appropriate for the third finger of the left hand of Mrs. Delbert O. Slater of Los Angeles, who has been a Washington visitor on and off over the past year.

He slipped it on her finger "during the processional" of a Sunday church service. She flashed it prominently later at a huge cocktail party. The marriage, they said, would take place in the fall.

"He's really very clever and artistic," enthused the bride-to-be as she willingly pulled off her long white kid glove to show me the sparkler.

"You see my second finger and my little finger are unusually thin," she added, spreading out her hand.

"He designed the ring with the big diamond surrounded by smaller diamonds to sort of fill in the gaps. How many men would think of such a detail?"

★ ★ ★

I ask you, how many men would have the money?

The White House has now added make-believe butterflies to its springtime tea party decor, along with the recorded birdsong it introduced earlier this season.

★ ★ ★

Guests at a recent affair given by the First Lady could hardly believe they hadn't been transported to the garden, so realistic was the setting.

Lilacs were twined around the marble pillars in the lobby and bouquets of lilacs and roses were everywhere, in the East Room, the Blue Room where Mamie received them, and in the State Dining Room.

There was a 10-foot maypole in the East Room, and two small maypoles decorated the tea table.

Janet E. Allen to Speak Vows in June 21 Rite

Mr. and Mrs. Ray L. Allen of Fernbarry drive announce the engagement and approaching marriage of their daughter, Janet Elaine, to Carl H. Theorin Jr. He is the son of Mr. and Mrs. Carl H. Theorin of Baldwin avenue.

★ ★ ★

Janet and Carl will exchange vows June 21 in First Methodist Church.

Both are seniors at Michigan State University where Janet is a member of Spartan Women's League, Alpha Lambda Delta national sorority and Pi Sigma Alpha.

★ ★ ★

Carl is affiliated with Alpha Chi Sigma fraternity and is a member of Knights of St. Patrick, engineering honorary; Tau Beta Pi and the American Institute of Chemical Engineers.

Security of Steady Dating Appeals to Today's Girls

They Don't Want Fun, Excitement and Change That Can Be Part of Youth

By RUTH MILLETT

I've had a lot of reaction from teenage girls about a recent column in which I tried to discourage going steady.

★ ★ ★

The interesting thing about their letters—most of them well written and carefully thought out—is that they all give the same reasons for thinking that going steady is the ideal setup for a girl.

If she is going steady she is sure of having a date for all school affairs. She never has to wonder about Saturday night.

She doesn't have to try to please a lot of different boys.

For some reason or other that security looks good to today's teenage girls. They figure they would be lost without it.

They don't want any of the uncertainty and excitement of wondering who will take them to the next dance. They don't want to compete with other girls for dates. They don't yearn to be liked by a lot of boys.

All they want is a steady they can count on, that other girls will keep hands off, and the safe feeling that they are all set socially.

So long as teenage girls feel this need for security and this fear of competition, there is no use trying to tell them what they are missing. Because they don't want all the fun and excitement and change that can be part of being young.

★ ★ ★

They would rather have security than the freedom of youth.

Official flower of the District of Columbia is the American Beauty rose.

Beauty Hint

Choosing earrings is like a treasure hunt. For the girl who wears glasses most of the time, earrings close to the ears look best. Dangling earrings worn with glasses lose their charm.

MR. and MRS. LOUIS SOLOMON

Mr. and Mrs. Louis Solomon of Ogemaw road celebrated their 50th wedding anniversary Tuesday with their children. On hand for the occasion were Mr. and Mrs. Sidney Marshall, Dr. and Mrs. Gerald Walker, Mr. and Mrs. Joseph Corwin, Mr. and Mrs. Sidney Orkin and Mr. and Mrs. Kenneth Solomon.

Beauty Clinic

SHADES of SUMMER

Have you thought of new shades of make-up to go with that new summer wardrobe? Your skin will be getting darker and the foundation that looked so lovely last fall will have lost its glamour. Besides . . . new make-up is a wonderful pick-me-up. Try a darker shade of foundation. rouge isn't necessary but if you must . . . take a little of your lipstick and blend into the foundation. There is also a good liquid rouge on the market. Usually lipstick and polish are darker in summer but this year there are exciting new frost shades of polish that are very attractive on sun-tanned hands. For lipstick with these frosted shades use a harmonizing color. Remember always, when applying make-up, that eyebrows are most important. They must be neatly shaped and lips must be clearly outlined. We suggest an appointment for an arch and manicure at which time we can discuss your most attractive summer make-up.

Phone Edythe McCulloch Beauty Shop, FE 2-74
606 Pontiac State Bldg.

FELT
72" Wide Assorted Colors
35% Wool—65% Rayon
Yd. $2.98
Christian Literature Sales
39 Oakland Ave. Pontiac

Terrific Bargains
3-PIECE LUGGAGE SET
Train Case, Weekend, Pullman. Durable, washable, fashion-smart colors. . . . .
Regular $32.50 $19.88 Complete Set
PHILIP'S LUGGAGE & SPORTING GOODS
72 N. SAGINAW ST.

FEATURING THE LATEST FASHIONS IN EYEWEAR

Dr. B. R. Berman
— Optometrist —
Still at Same Location
17 N. Saginaw St.
FE 4-7071

FLOWERS were there—

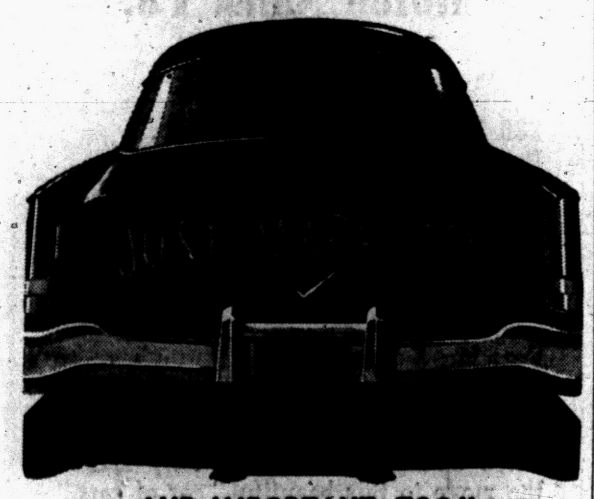

AND IMPORTANT, TOO!!
PEARCE FLORAL COMPANY
559 ORCHARD LAKE FE 2-0127
TWO DAILY DELIVERIES TO DETROIT AND INTERMEDIATE POINTS

come in and hear... the amazing
LOWREY ORGAN

Strings, reeds, flute tones—even genuine slide trombone effects, and Hawaiian guitar, thanks to the *exclusive* Lowrey "Glide". Your Lowrey reproduces all of them . . . Yet even the novice can play *immediately!*

GALLAGHER MUSIC CO.
18 E. Huron Open Mon. and Fri. 'til 9 FE 4-0566

Permanents

Individually styled to suit your particular hair and face type . . . and to accentuate your own loveliness.

"Styled Exclusively for You"

Tony's Beauty Salon
Riker Bldg.—Rear of Lobby
FE 3-7186

Vacation Luggage
Men's Two Suiters ranging from $24.75 up
Men's Companion Bags from $12.85 up
Also a complete line of ladies luggage in various sizes and colors.
Initialing, Gift Wrapping and Delivery Free
KIMMINS LEATHER GOODS
14 W. Huron FE 2-2620

Grain Futures Off Fractionally

CHICAGO (AP)—Grain futures fell fractionally at the start on the Board of Trade today, and wheat then moved downward further. Trading began at a rather slow pace and then picked up speed.

Forecasts for mostly favorable weather in the grain belt caused selling. Harvesting of winter wheat is reported underway on a limited scale in southern Oklahoma.

★ ★ ★

Old style wheat opened ¼ to ⅜ lower, July $2.02¾-⅞, new style wheat was unchanged to ½ lower, July $2.03⅝, corn ⅛ to ¼ lower, July $1.03⅜-⅝, oats unchanged to ⅛ lower, July 65⅝, and soybeans unchanged to ½ lower, July $2.35¾-⅞.

Grain Prices

CHICAGO GRAIN

CHICAGO, May 29 (AP) — Open today:

Wheat — (old)		Oats —	
July	2.02¾	July	65⅝
Sept.	2.05½	Dec.	69⅛
Dec.	2.10½	Rye —	
Wheat — (new)		July	1.12
July	2.03⅝	Sept.	1.15
Sept.	2.06¼	Dec.	1.19½
Dec.	2.11½	Lard —	
March	2.12¼	July	12.65
Corn —		Sept.	12.90
July	1.30⅝	Oct.	12.72
Sept.	1.32	Nov.	12.15
Dec.	1.35¼		

Batista's Forces Fighting Rebels

Cuban President Admits Opposition on 3 Fronts, 35 Plotters Nabbed

HAVANA (AP)—President Fulgencio Batista's forces have admitted rebel opposition on three fronts. The government nabbed 35 plotters in central Cuba and claimed 16 casualties in the northeast.

A large part of the capital remained without electric power as a result of yesterday's underground explosion, which blacked out much of Havana's electric system. A second blast went off last night near the home of Cabinet Minister Andre Domingo Morales, but no damage was reported.

★ ★ ★

Batista issued a warning that all the dynamite his enemies could muster would not be enough "to interrupt our patriotic plans to assure the people their progress and their liberties."

★ ★ ★

Batista forces clashed with insurgents yesterday near Holguin, in northeast Cuba; near Manzanillo, in the southeast, and at Cienfuengos, in the central province of Las Villas.

An army communique said the Holguin action involved a rebel group which landed at Cabonico Bay last Thursday from the Florida-based yacht Corinthia. It said there were 16 rebel casualties and the rest of the band was being pursued.

★ ★ ★

Original reports said 25 men had landed from the Corinthia and five had been captured within a few hours. The remainder were said to have been heading for the Sierra Cristal Mountains of northeast Cuba. Farmers in the area indicated the band was growing, saying they had seen more than 100 well-armed men.

The army said both sides suffered casualties.

★ ★ ★

The 35 plotters were reported arrested at Cienfuegos. Interior Minister Santago Rey said they had been surprised at a secret meeting and taken after a gunfight but that there were no casualties. He opined that they were preparing to move into the central Cuban mountains, emulating Castro's guerrillas.

The explosion left about 1,000 blocks of houses without electricity. Telephones also were cut and electric pumps supplying much of the city's water could not be operated.

★ ★ ★

Government and opposition parties have agreed to move presidential elections up five months in June 1, 1958, in an effort to bring political peace to Cuba. Batista is not eligible for re-election and has announced he would retire on completion of his term.

Railroad Car Firms Decide Not to Merge

CHICAGO (AP) — Heads of the North American Car Corp. of Chicago and the Evans Products Co. of Plymouth, Mich., have announced they had decided against a merger after a series of conversations.

A joint statement by William M. Spencer, North American chairman, and Edward S. Evans Jr., Evans president, said:

"Several conversations to explore the possibilities of a merger have been held, and it has been mutually concluded that the best interests of both companies will not be served by such a merger at this time."

North American owns and operates a large fleet of railroad cars, including tank, refrigerator, stock, box, gondola and covered hopper cars.

Evans makes general and special purpose railroad freight loading equipment, plywood and other products.

MARKETS

Produce

DETROIT PRODUCE

PRICES MONDAY WERE: FRUITS — Apples, Northern Spy, No. 1, 3.25-3.75 bu. Apples, Steele Red, No. 1, 4.50-5.00 bu.

VEGETABLES, MISC: Asparagus, No. 1, 1.50-2.00 doz. bchs. Beets, topped, No. 1, 1.50-2.00 bu. Carrots, topped, No. 1, 1.25-1.75 bu. Chives, No. 1, 1.25-1.50 doz. Horseradish, No. 1, 1.00-1.25 pk. basket. Leeks, No. 1, 1.25-1.75 doz. bchs. Onions, dry, No. 1, 2.50-3.00 50-lb. bag. Onions, green, No. 1, .80-.90 doz. bchs. Onion Sets, No. 1, 2.00-2.50 32-lb. bag. Parsley, curly, No. 1, .85-.95 doz. bchs. Parsley, root, No. 1, 1.75-2.25 doz. bchs. Potatoes, No. 1, 1.35-1.45 50-lb. bag. Radishes, red, fancy, 1.25 doz. bchs. No. 1, .85-1.10 doz. bchs. Radishes, white, fancy, 1.00 doz. bchs; No. 1, .80-.90 doz. bchs. Rhubarb, hothouse, No. 1, .65-.75 5-lb. box. Rhubarb, hothouse, No. 1, 1.00-1.25 doz. bchs. Rhubarb, outdoor, No. 1, .75-.90 doz. bchs. Tomatoes, hothouse, No. 1, 3.25-3.75 8-lb. basket.

GREENS: Collard, No. 1, 1.75-2.25 bu. Kale, No. 1, 1.50-2.00 bu. Mustard, No. 1, 1.75-2.25 bu. Sorrel, No. 1, 1.50-2.00 bu. Spinach, No. 1, 1.50-2.00 bu. Turnips, No. 1, 1.75-2.25 bu.

LETTUCE AND SALAD GREENS: Lettuce, Bibb, hothouse, No. 1, 1.25-1.50 pk. basket. Lettuce, leaf, No. 1, 1.50-2.00 bu. Lettuce, Romaine, No. 1, 1.75-2.25 bu.

EGGS: Large, 11.50-12.00 30-doz. case; medium 9.50-10.00; small 8.50-9.00.

DETROIT EGGS

DETROIT, May 28 (AP)—Eggs, f. o. b. Detroit, cases included, federal-state grades:

Whites: Grade A jumbo 38-40, wtd. avg. 39; extra large 36; large 33-36, wtd. avg. 34½; medium 28-30, wtd. avg. 29; grade B large 32-33, wtd. avg. 32½.

Browns: Grade A jumbo 37; large 33-35, wtd. avg. 33; medium 30; grade B large 33.

Checks 24½.

Commercially graded: Whites: Grade A jumbo 30-32; medium 27.

Browns: Grade A jumbo 30½-32; medium 26.

Comments: Market steadier. Overall trade improving. Floor stocks are moderate and production has declined and demand is better. Supplies about adequate, although in some instances first receivers from nearby areas are clearing readily.

CHICAGO BUTTER AND EGGS

CHICAGO, May 28 (AP)—Chicago Mercantile Exchange—Butter steady; receipts 1,462,000; wholesale buying prices unchanged; 93 score AA 59; 92 A 59.90 B 56½; 89 C 55; cars 90 B 57; 89 C 55½.

Eggs steadier; receipts 21,300; wholesale buying prices unchanged to 1 cent higher; 65 per cent or better A white 30; mixed 30 mediums 28; standards 28; dirties 26; checks 25½; current receipts 27.

CHICAGO POTATOES

CHICAGO, May 28 (AP)—Potatoes old: Arrivals 31; track 132; total U.S. shipments 660; supplies light; demand moderate; market firm; Idaho Russets 3.75-3.85; new: Arrivals 115; track 191; supplies moderate; demand slow; market dull; California Long Whites 3.35-3.40; California Round Reds 3.00.

Poultry

DETROIT POULTRY

DETROIT, May 27 (AP) — Prices paid per pound F.O.B. Detroit for No. 1 quality live poultry up to 10 a.m.

Heavy hens 19-22; light type 13-14; heavy broilers or fryers (2½-3 lbs) 23-24; caponettes (4½-5 lbs) 25; capons 5½-6½) 27-28; breeder type turkeys, young heavy type hens 30-32.

Comment: Market is about steady on hens with heavy hens ranging one cent lower. Balance of offering steady. Receipts heavier than normal for Monday, but trade just fair and disappointing.

CHICAGO POULTRY

CHICAGO, May (AP)—Live poultry steady; yesterday 92,000 lb.; wholesale buying prices unchanged; heavy hens 14-16; light hens 12-13½; old roosters 12-13; caponettes under 4½ lb. 24½-25; over 4½ lb. 26½-28; Plymouth Rocks 23½-24.

Livestock

DETROIT LIVESTOCK

DETROIT, May 27 (AP) — Hogs — Salable 1,000. No early sales.

Cattle — Salable 3,500. Bulk early receipts fed steers and heifers; good and choice grades predominating; quality rather attractive; cows comprise around 25 per cent of receipts; stockers and feeders about 10 per cent of run, quality of stockers and feeders not as attractive as last week; early trade fed steers and heifers weak to 50c lower, most decline on choice steers over 1,000 lbs; slaughter sows active, steady to strong, instances 50c higher; bulls steady, stockers and feeders rather slow, few sales steady; early sales choice fed steers 22.25-23.50 few high choice 23.75; load prime 1030 lb fed steers 25.00; good to low choice fed steers 20.50-22.00; few standard to low good 18.50-20.50 early sales choice fed heifers 21.25-22.50; few loads high choice heifers up to 23.00; good to low choice 19.50-21.25; utility cows 15.00-16.00 few up to 16.50; canners and cutters 12.00-15.00.

Calves — Salable 300 early trade moderately active steady; choice and prime vealers 26.00-30.00; good to low choice and prime vealers 26.00-30.00; good to low choice 21.00-25.00 standard 17.00-21.00.

Sheep — Salable 1,000. Bulk early receipts shorn slaughter lambs quality rather plain utility to choicer grades predominating. No early sales.

CHICAGO LIVESTOCK

CHICAGO, May 28 (AP) — Salable hogs 6,000; active generally 25 to 50 higher on butchers; most advance on weights 240 lb and heavier; sows very uneven; generally 25 to 50 higher; instances up more; No. 2-3 mixed grade 190-230 lb butchers 19.00-19.25; several lots mostly 1-2 these weights 19.25-19.50; about 300 head to 19.50; 30 head lots No. 1 200 lb 19.75; 8 head lot at 20.00; No. 2-3 240-270 lb 18.50-19.00; few mostly 3 280-300 lb 18.00-18.50; larger lots mixed grades 350-425 lb sows 15.75-16.75; few selected lots 300-330 lb 17.00-17.25; 450-550 lb 14.50-15.50.

Salable cattle 4,000; calves 200; steers and heifers steady to strong; instances 25 higher than Monday's low time; cows mostly steady; bulls and vealers firm; Stockers and feeders unchanged; bulk choice steers 22.75-24.00; few loads and lots high choice and prime 24.50-26.00; good and low choice 19.50-22.75; few standard and low good 17.50-19.50; high good and choice heifers 21.00-23.25; few good heifers 18.50-20.50; utility and commercial cows 14.25-16.00; canners and cutters 11.50-14.50; utility and commercial bulls 16.00-18.00; few choice vealers 26.00.

Salable sheep 1,000; moderately active; market steady on all classes; good and choice shorn lambs No. 1-2 pelts 81-103 lb 20.00-21.00; cull to low good 12.00-19.00; good to prime spring lambs 86-100 lb 23.50-25.00; cull to choice shorn slaughter ewes 4.00-8.00.

American League Teams Set Clinics in Detroit

DETROIT (INS)—Seven baseball clinics will be held in the Detroit area this summer by Major League teams.

Bill Veek, clinic director, disclosed that players and coaches of American League teams will participate.

Sessions are Saturday mornings at 9:30 a.m.

June 8, Northwestern Diamond No. 1, New York Yankees.
June 15, Jayne Field, Boston Red Sox.
July 6, Belle Isle Diamond No. 6, Kansas City Athletics.
July 20, Ford Rotunda Field, Washington Senators.
August 6, T. Clemens Field, Cleveland Indians.
August 17, University of Detroit, Chicago White Sox.
August 20, Southwestern Field, Baltimore Orioles.

Police Hunt Escapee

FIFE LAKE (AP) — State Police are hunting Richard Harrison, 17, of St. Joseph, who walked away Monday from a work detail at Camp Pugsley, probationary corrections honor camp near Fife Lake.

Brisk Trading Sparks Market

NEW YORK (AP)—Stock market prices moved higher in brisk trading early today.

Leading issues were up from fractions to about a point. Selected issues made bigger gains.

Oils and aircrafts advanced once more and were in good demand.

The market was continuing late yesterday's rallying trend. Wall Street analysts saw in the performance a demonstration that the market's bullish tendencies were by no means exhausted after some sessions of reaction from the latest 1957 high.

Overall, the business and economic background continued mixed today.

The best gains were made among oils. Amerada was up about 3, Gulf Oil more than 2, Getty Oil, Royal Dutch and Standard Oil (New Jersey) around a point or better.

New York Stocks

(Late Morning Quotations)

Admiral	11.1	Chrysler	75.5
Air Red	56.5	Cities Svc	69.3
Allied Ch	88	Clark Equip	60.4
Allied Strs	44.4	Climax Mo	72.6
Allis Chal	34.4	Cluett Pea	40.7
Alum Ltd	45	Coca Cola	106.4
Alcoa	95	Colg Palm	43
Am Airlin	18.1	Col Brd A	34.6
Am Can	41.2	Col Gas	17.5
Am Cyan	84.4	Comw Ed	40.3
Am Gas & El	38.3	Con Edison	43.5
Am M & Fdy	39.2	Con N Gas	47.3
Am Motors	6.7	Consum Pw	47.5
Am N Gas	58.6	Cont Bak	32.3
Am News	33	Cont Can	47.2
Am Rad	15	Cont COP & S	12.7
Am Smelt	55.1	Cont Mot	7.4
Bond Strs	16.6	Ford Mot	56.3
Borg Warn	42.2	Freept Sul	1056
Briggs Mf	9.3	Frueh Tra	19.4
Brist My	49.6	Gen Dynam	61.7
Brun Balke	59	Gen Elec	66.2
Budd Co	20.4	Gen Fds	45.1
Burroughs	46.5	Gen Mills	43
Calum & H	12.2	Gen Motors	42.6
Camp Soup	33.3	Gen Shoe	35.3
Can Dry	15.7	Gen Tel	42.2
Cdn Pac	35.2	Gen Tire	82.4
Capital Airl	23.2	Gillette	41
Carrier Cp	57.6	Goodrich	72.1
Case, JI	15.6	Goodyear	85.2
Cater Trac	96	Crah Paige	1.6
Ches & Oh	63	Gt No Ry	43.1

STOCK AVERAGES

NEW YORK (Compiled by the Associated Press).

	30 Indust.	15 Rails	15 Util.	60 Stocks
Prev. day	266.7	124.5	77.2	182.6
Week ago	270.2	126.1	77.4	184.5
Month ago	265.5	123.6	75.5	180.9
Year ago	250.9	141.0	72.1	178.5
1957 high	271.4	134.7	77.5	185.1
1957 low	140.6	118.4	72.2	168.0
1956 high	276.3	155.1	76.9	191.5
1956 low	244.0	126.2	69.6	171.6

DETROIT STOCKS

(C. J. Nephler Co.)

Figures after decimal points are eighths

		High	Low	Noon
Allen Elec. & Equip. Co.	*	2.7	3.1	
Baldwin Rubber Co.	*	15.3	16	
Ross Gear Co.	*	24	24.6	
G.L. Oil & Chem. Co.	*	2.4	2.6	
Howell Elec. Mo. Co.	*	5.6	6.1	
Peninsular Met Pd. Co.	*	10	10.3	
The Prophet Co.	*	10.4	11.3	
Rudy Manufact. Co.	*	15	15.4	
Toledo Edison Co.	13.5	13.5	13.5	
Wayne Schew Pd. Co.	*	1.4	1.6	

*No sale; bid and asked.

UAW to Probe Ford Local 600?

Officials Say Invoking Amendment Is Grounds for Investigation

DETROIT (AP)—The International United Auto Workers union says it will step in if Ford UAW Local 600 doesn't investigate allegations of Communist affiliations among some local officials.

A spokesman for the international said yesterday invoking the privilege of the Fifth Amendment when questioned about Communist affiliations or union financial affairs "is grounds for investigation."

Two Local 600 officers, Mack Cinzori and James M. Simmons, refused to tell the Senate internal security subcommittee in Washington yesterday whether or not they are Communists. Cinzori is a member of the local's tool and die committee. Simmons was elected vice president of the steering gear and machine unit May 3.

Harry N. Philo, newly elected financial secretary of the local's standard transmission and radio plant unit, said he is not now a Communist. But he would not say whether or not he was a member of the party when the election was held May 3. All three invoked the safeguard of the Fifth Amendment.

★ ★ ★

The international spokesman said "the international assumes the local will act but if it does not do so in a reasonable time, the international can and would step in."

He said rules are set up for "fair hearings."

Rush to Bedside of Wounded Son

GRAND RAPIDS (INS) — A Grand Rapids couple were rushing today to the bedside of their critically wounded son, one of three victims of a shooting spree of a sailor aboard a ship docked at San Francisco.

Mr. and Mrs. R. V. Harrison said their son, Navy Ensign Richard D. Harrison, 22, was shot three times by the enlisted man, Jimmie L. Henderson, 21, of Marin City, Calif.

Henderson shot and killed another officer and wounded an enlisted man during the shooting spree aboard the cargo ship Uvalde.

The U. S. produces about 30 per cent of all the coal mined in the world.

News in Brief

Thieves entered the office of the American Federation of Musicians, in the Loop Building, 71½ N. Saginaw St., between Sunday morning and yesterday, pried open two filing cabinets and stole $35 according to Clyde Troxell, 295 Liberty St.

3 Sisters Mkt., 608 W. Huron. Grand weekend specials: Fresh killed turkeys, oven ready 37c lb.; fresh killed stewers, pan ready, 25c lb.; fresh killed rabbits, 59c lb.; pan ready rock fryers, 37c lb.; Sunkist oranges, 39c doz.; large seedless grapefruit, 59c doz.; large firm head lettuce, 2 for 25c; red radishes, 2 for 15c; Birds Eye lemonade, 10c can; Birds Eye strawberries, 5 pkgs. $1.00. Adv.

Attacked 20, Says Youth, 17

Detroiter Tells Police He Threatened Women, Knifed One Fatally

DETROIT (AP) — Homicide detectives Charles Schlachter and Kenneth Perry said a 17-year-old youth told them today of attacking 20 women in the last two months and slaying one of them who resisted.

The detectives quoted Raymond Harris of Detroit as saying he raped seven of his victims and cut three of them with a knife when they fought him.

Harris was held for investigation in the death May 18 of Mrs. Ola Mae Moore, 31. He said all the attacks occurred on Detroit's near northwest side.

"I'm glad I'm caught," the detectives quoted Harris as saying, "I was getting more vicious all the time."

★ ★ ★

Harris was picked up early yesterday on the description of a woman who had been assaulted. Police said he made his statement after day-long questioning. The two detectives said the women assaulted ranged in age from 24 to 68.

Harris told Schlachter and Perry he bought "a new pocket knife" for each attack. He said he did not know why he did so.

"I'd grab the woman around the neck with one arm and tell her not to scream or I'd kill her," the two officers quoted Harris as saying. "The woman that died didn't believe me. She tried to fight me off. So I stabbed her."

Mrs. Moore died of stab wounds in the chest.

Harris, a 10th grade student, was free on bond awaiting sentence on a purse-snatching conviction when he was picked up.

Holland Site Considered

HOLLAND (AP) — Ottawa County supervisors decided Monday to consider a third location in Holland for construction of a county branch building. The structure has been two years in planning and negotiation stages.

(Advertisement)

ADVERTISEMENT FOR BIDS

School District of the City of Pontiac, Pontiac, Michigan, will receive sealed bids for the construction and completion of New Pontiac Senior High School until 2:00 P. M., E. S. T., Tuesday, June 25, 1957, at the office of the Board of Education, 40 Patterson Street, Pontiac, Michigan, at which time and place all bids will be publicly opened and read aloud.

Separate proposals will be received as follows:

Proposal A — General Construction.

Proposal B — Mechanical Work.

Proposal C — Electrical Work.

Proposal D—Metal Lockers.

Proposal E—Kitchen Equipment.

Accepted bidders will be required to furnish satisfactory Performance Bond and Labor and Material Bond in the amount of 100% of the contract. The accepted bidders shall pay total cost of these bonds.

Plans and specifications may be obtained on and after Wednesday noon, May 29, 1957, at the office of the Architect, Eberle M. Smith Associates, Inc., 153 East Elizabeth Street, Detroit 1, Michigan.

PROPOSALS MUST BE SUBMITTED ON FORMS FURNISHED BY THE ARCHITECT and supplemented by a certified check or bid bond in the amount of five per cent of the proposal submitted.

All proposals submitted shall remain firm for a period of thirty days after official opening of bids.

A check in the sum of $50.00 must be submitted as a deposit for each set of General Construction, Mechanical, and Electrical plans and specifications, and a check in the sum of $25.00 must be submitted as a deposit for each set of Metal Locker and Kitchen Equipment plans and specifications, same to be refunded when plans and specifications are returned. A rental of $5.00 per day will be charged contractor who retains plans and specifications longer than agreed.

The Board of Education reserves the right to reject any or all bids in whole or in part, and to waive any informalities therein.

SCHOOL DISTRICT OF THE CITY OF PONTIAC, PONTIAC, MICHIGAN.
Monroe M. Osmun, Secretary.

Business Takes to the Air as Plane Purchases Soar

By SAM DAWSON

NEW YORK (AP)—More and more planes are flying executives and technicians on corporate business.

More corporations are buying their own planes and hiring their own pilots and maintenance men.

In 1946 business owned about 2,500 planes. Ten years later it had about 23,000.

The National Business Aircraft Assn. estimates investment in business flying, including maintenance, at 475 million dollars. The planes range from small personal types to huge million-dollar craft.

The Flight Safety Foundation, which started its business aircraft safety program in 1955, estimates that business-owned planes will be ticking off 5¾ million flying hours by 1960. The more planes, the more flying, and therefore the greater the safety problem in crowded skies.

CITES ACCIDENT RATE

Civil Aeronautics Administration figures for 1954, latest available for all types of flying, puts the fatal accident rate for all business flying at 7.10 per 100 million miles.

This is sharply higher than the rate of the U. S. domestic airlines, which was 0.50 per 100 million miles, but notably lower than the fatality rate for pleasure flying, which was 95 per 100 million miles.

The foundation's safety program now serves 122 companies owning and operating aircraft for business. It issues business pilots safety bulletins and sponsors seminars to give business pilots a chance to share information in navigation, traffic control, communications and general operations.

★ ★ ★

Company planes are mainly at the disposal of top corporate executives. But in these complicated times they are used increasingly by other employes. Sales officials, top technicians, purchasing agents and labor relations men are flown to spots needing attention.

Pontiac Press Photo

OUTSTANDING CITIZEN — John F. Perdue, principal of Bagley School, right, informs Francis Donohue, the school area's mail man, that he will be honored by the school and patrons on his route June 10 during the school honors assembly. Donohue, of 651 Williams Lake Rd., Waterford Township, has instituted a blood bank for Post Office employes, assisted patrons with alien registration forms, was first sponsor of the Bagley Yearbook. He is president of the Pontiac Branch, National Assn. of Letter Carriers.

State Plans to Open Stretch of Expressway

LANSING (AP)— The State Highway Department announced today that an approximate mile and a half long stretch of the Edsel Ford Expressway from Russell to Mt. Elliott streets in Detroit will be opened to traffic at 11 a.m. Saturday.

The stretch of expressway was built at a cost of $12,500,000. Included in the new section is a four million dollar bridge to carry the expressway over the Dequindre yards of several railroads. The department said the 2,315-foot long span is the longest and costliest state highway bridge yet built in Michigan.

"Tomorrow -- This could be You!"

Be SURE with INSURANCE with . . . CRAWFORD DAWE-GROVE
710 Pontiac State Bank Bldg.
FE 2-8357.

MORE FOR YOUR MONEY!

OPEN FRIDAY NIGHTS 'Til 9:00

3 WAYS TO BUY:
1—CASH.
2—LAYAWAY.
3—NO MONEY DOWN ON F.H.A. as low as $1.25 weekly!
WE ACCEPT COMMITMENTS

WE SELL WHAT WE ADVERTISE!
No switching . . . no gimmicks! Just honest-to-goodness values! Our business has continued to expand over the years because we have adhered to the policy of honest values and honest advertising.

52 GALLON ELECTRIC HOT WATER HEATER

$79.95

These tanks carry complete factory warranty. Edison approved. Now twice as much hot water! Ask us.

First Quality, A-Grade Nationally Known 3-Pc. Cast Iron Colored BATH SETS

ONLY $139.95

Made to Sell for $219.95

Set includes: 5-ft. cast iron bath tub, with automatic trip waste and faucets . . . large 20"x18" china wash basin, with triple plated chrome faucets and waste . . . modern, quiet-flush closet. This is a special purchase, and we will not be able to duplicate or reorder at this price!

Special Purchase

3-PC. WHITE BATH SETS

REG. $134.50 VALUE

Includes 5-ft. tub, wash basin and closet. We urge you to compare this outstanding bargain.

COMPLETE WITH ALL A-GRADE CHROME FITTINGS $89.95

Free Standing TOILETS

Here's value - plus! Modern styled, well made toilets at LOWEST PRICES.

$18.95 Less Seat

COLORED BATH SETS

Includes tub, wash basin, closet . . . complete with all A-GRADE fittings $99.95

BATH TUBS $29.95 Crate Marred and up

FIBERGLAS LAUNDRY TRAYS with WHITE ENAMEL CABINETS

• Modern Styling
• Storage Compartment
• Chrome Plated Faucet

$44.95

Big 50-Inch—3-Unit Kitchen WALL CABINETS

Reg. $19.50 Value

Sturdy, all steel construction, white enamel finish. Chrome door handles. Attractive styling.

$14.95

ALL SIZES of Base and Wall Cabinets in stock . . . AT LOWEST PRICES!

2 Compartment Cement Laundry Trays

Complete with sturdy stand & faucets. First quality . . . A grade.

$23.95

21x32-Inch DOUBLE BOWL Stainless Steel Kitchen SINK

Beautiful MIRROR BRITE Finish

Reg. $69.95 NOW $44.95 Less Fittings

SUMP PUMP $39.95 Fully Guaranteed

LOWEST PRICES ON STEEL PIPE
ON 21-FOOT LENGTHS
½-in. Galvanized $2.73 — 1¼-in. Galvanized $6.72
¾-in. Galvanized $3.58 — 1½-in. Galvanized $7.98
1-inch Galvanized $5.04 — 2-in. Galvanized $10.71
CASH AND CARRY ONLY

Wash Basins $11.95

Six32-Inch Cast Iron SINKS $29.95

"The Store That Values Built"

SAVE PLUMBING SUPPLY CO.

FREE PARKING On Wessen Street Side

Full Stock of Soil Pipe and Fittings — Everything in Plumbing Supplies
PHONES: FE 4-1516 and FE 5-2100
172 S. SAGINAW STREET

FREE DELIVERY Except on Cash and Carry

Pontiac Dominates OCSC Membership -- Over 600

Six hundred and twenty-four outdoorsmen and conservation-minded sportsmen from Pontiac were listed this week as members of one of Michigan's largest and most influential sportsmen's organizations, the Oakland County Sportsmen's Club of Waterford.

Four of the six members of the club's executive committee and 19 members of the board of directors are Pontiac residents.

OCSC is widely known as one of the most complete outdoor sportsmen's facilities in the United States. Its spacious clubhouse is located in 175 acres of field, waters and woodlands in the D. R. Wilson Sportsman's Park in Waterford.

Facilities for indoor and outdoor archery tournaments, skeet and trap shooting, rifle and pistol ranges, beagle field trials, bait and fly casting on adjoining Townsend Lake, and picnic grounds offer attractions to area sportsmen in every season of the year. Facilities and programs for the wives and children of club members are also offered in many sports.

A highlight of the club's activities is its monthly membership meeting held the last Wednesday of each month. Business announcements and fun are mixed with colorful films and speakers. Popular outdoor color films and guest speakers provide expert commentary on the many sportsmen's activities in Michigan and across the nation.

For June 26 Williams brothers of Davison will show their latest film on big game hunting in Africa.

Affiliated with the Michigan United Conservation Clubs OCSC has had a hand in writing legislation on the state's game and fish laws and also in protecting the rights of sportsmen afield.

The club is affiliated with National Rifle Association, National Wildlife Federation and Ducks Unlimited.

Several state and national tournaments in rifle, pistol, archery and skeet competition are held annually at OCSC. National skeet championships were held there in 1954 and 1955 and an invitation for a return visit of the National Skeet Shooting Association has been received for the August 1958 tournament.

Seventh Annual Chief Pontiac Skeet Championships are planned for a July date.

'Paddle' Race Set for June 9

Sixth annual 8-mile canoe race down the Huron river, from Milford, into Kensington lake in the Kensington Metropolitan park has been set for Sunday June 9. Start will be at 2 p.m.

Contestants, comprising two-men teams, will check in at the Milford bridge before 12 o'clock noon. More than 75 teams are expected. Race is sponsored by the American Youth Hostels, the Milford Board of Commerce and the Huron-Clinton Metropolitan Authority.

Another canoe race of interest to local followers of the sport, set for June 16, is the Saginaw river race, during Bay County's Centennial. Teams of paddlers from all sections of the state are expected to take part. Race starts at Saginaw and winds up at Bay City.

Frisky Bunnies Lose Easy Life; Back to Wilds

Seven little rabbits, rescued from a lawn-mower some 7-8 days ago, now face the stern realities of wildlife. The bunnies were releeased first of the week on a western Oakland County farm by Mrs. Henry Lobeck, 1900 Hiller Rd. Mrs. Lobeck's son Randy, 10, found the nest of rabbits while cutting the Lobeck front lawn.

For more than a week the cute animals were fed from a medicine dropper. They thrived too well, learned quickly how to stand on hind legs to the high delight of Randy's Cub Scout pals.

"They just got too frisky for us, and we had to turn them out, on a nice farm," Mrs. Lobeck reported.

The Pacific ocean comprises about one-half the world's water surface, is larger than the entire land surface, and covers about one-third of the entire area of the globe.

THE BERRYS By Carl Grubert

WALLEYE PLANT — Picture above shows one of the big walleye pike planted in Lakeville Lake a few days ago in a restocking program. Ralph Sterns of Lakeville Landing is holding a 3 or 4 pounder, one of many constituting more than 800 pounds of the species released in the lake. Businessmen around the lake provided funds with which to purchase the fish for planting.

Church Group Plans Breakfast, Show

ORCHARD LAKE — The Altar Society of Our Lady of Refuge Parish will sponsor a Mother-Daughter Breakfast Sunday, June 9. This is to be held in the parish hall immediately after the 8:30 Mass. Men of the parish will serve the breakfast.

★ ★ ★

The program will consist of a fashion show of children's handmade clothes. Persons wishing to enter their daughters may contact Mrs. Louis Essiambre, FE 4-4068.

Griff's Trips Giants, 4-2

A couple of two-run clusters enabled Griff's Grill to trip the Michigan Giants, 4-2, in Tuesday's City League baseball action at Jaycee Park.

Singles by John Shanks, Ted Wharry and Ray White plus an infield error gave Griff's two runs in the 4th inning.

Two more runs in the 6th wrapped up the verdict for Griff's. A pair of walks, an error, a fielder's choice and singles by Shanks and Wharry did the damage.

Back-to-back triples by Ernest Nelson and Bob Johnson brought the Giants their 1st run in the 2nd stanza, then the same two batters combined a single and double for the other tally in the 7th.

Jim Jones pitched the distance for Griff's and allowed five hits while fanning nine. Starter DeWayne Sheffer, who gave way to Eddie Jefferson in the 5th inning, was charged with the loss.

Griff's	0	0	0	2	0	2	0	4	7	2
Giants	0	1	0	0	0	0	1	2	5	2

Jones and Berg; Sheffer, Jefferson (5) and Nelson.

Methodist Men's Club Meets for Election

MARLETTE—The District Methodist Man's Club met Sunday afternoon at the Lake Huron Camp grounds for the annual election of officers. The results were as follows: Lionel Thompson of Marlette, president; Arden Tiley of Mt. Clemens, vice president; Dr. Carl Zolliker of Lapeer, secretary, and J. J. Black of Sandusky, treasurer.

Select Music Teacher for Almont Schools

ALMONT—Kenneth J. Smith of Alma has signed a contract for the music position in the Almont Community Schools for the ensuing year.

Smith is a graduate of Alma High School and will receive a Bachelor of Arts degree in music from Alma College in June. During the summer he will be waterfront director of the Boy Scout Camp at Lake Orion.

Elect Class President

Paul Pantel Christides has recently been elected as sophomore class president at Central Michigan College in Mt. Pleasant. He is a member of Delta Sigma Phi fraternity and the son of Mr. and Mrs. Chris Christides of 8475 Eston Rd., Clarkston.

An average American residence building is 29 years old.

Center Closes to Teens; Start Baseball Season

GINGELLVILLE — Tuesday was the last night the Community Center here was open to Teenagers, until next September when school reopens. Both girls and boys softball and baseball are now being organized by the Metropolitan Club for the summer months.

Jets Play Holiday Game

The Pontiac Jets of the Class A City Baseball League will clash with the Detroit Eagles Thursday in a Memorial Day game at Jefferson Field on 9-Mile Rd. in Ferndale. Pitcher Charley Kinnard and catcher Bonner Upshaw will be the Jets' starting battery. Game time is 2 p.m.

Area Students Earn Degrees in Houghton

HOUGHTON — Sidney Williams, son of Mr. and Mrs. Edward Williams of 421 W. Second St. Rochester will receive a Bachelor of Science degree in general science with a major in geology and a Master of Science in geology, from Michigan Institute of Mining and Technology.

★ ★ ★

Also receiving a Michigan Tech degree is James Wilson, son of Mr. and Mrs. George P. Wilson, 55 Oak St., Auburn Heights, Bachelor of Science in electrical engineering.

North Branch Students Plan Coming Activities

NORTH BRANCH — Commencement activities for the 62 graduates of the North Branch Area schools begin with the Baccalaureate address to be given by Rev. Karl W. Patow, Methodist pastor, at the school auditorium at 8 p.m. Sunday.

Scripture reading will be given by Rev. John Huber of St. Mary's Catholic Church and benediction by Rev. Wilburt Walker of the Pilgrim Holiness church.

Highlighting the program are the addresses of the valedictorian and salutatorian Betty Reynolds and Betty Skwirsk, respectively.

Remarks by the class president, Donald Vollweiler, will be followed by the class will, class history, class prophecy and giftatory.

Guest speaker at the graduation program at 8 p.m. Tuesday, June 4, will be Dr. E. C. Beck of Central College of Education, Mt. Pleasant and former president of the Michigan Education Association.

Slate Recreation Plans This Summer in Orion

LAKE ORION—Plans are near completion for the summer recreation program for children ages six through sixteen, in the Orion Community School district.

The program will be held at the Blanche Sims School, 9 a.m. to 2 p.m., June 24-August. 2.

★ ★ ★

According to Hal Carlin, director, blanks will be sent out through the schools before the June 7 closing, to be filled out and returned between 9 and 10 a.m. any morning of the week of June 24. The program is free except for materials used by the individual in arts and crafts, and a slight fee for insurance may be charged.

Two assistants will be Gayle Winkler, in the arts and crafts, and Harry Rule, with supervision and evening games.

Volleyball, badminton, ping pong and a variety of other games as well as planned hikes will be offered.

Children may bring their lunch and stay the day, or come for part of the day.

★ ★ ★

Boys 13 through 16 can participate in the class E baseball team in the Pontiac League.

The revised recreation board of twelve now include representatives of the three sponsoring boards: Gordon Hazelton, for the village; Mrs. Willard Stephen, for the township; and Hugh Brady, for the school board.

Officers are: Mrs. Charles Starrs, chairman; Mrs. Robert Hauxwell Jr., secretary; and Mrs. Larry Giddings, treasurer.

HELEN LaBOMBARD

Mr. and Mrs. Rolland Bryant of 3060 Seebaldt St., Waterford Township, announce the engagement of their daughter, Helen Loretta LaBombard to Robert A. Blue, son of Mr. and Mrs. Harold Blue of 3030 Seebaldt St. The wedding will be held at St. Andrew's Episcopal Church, June 29.

NOTICE IS HEREBY GIVEN OF A public hearing to be held by the Waterford Township Zoning Board at the Township Hall, Wednesday, June 12, 1957, at 7:30 p.m. to consider the following change to the Zoning Map.

To change from Residential to Commercial:

Part of the East ½ of Northwest ¼ of Section 9, Town 3 North, Range 9 East, Michigan, described as; Beginning at a point in the North Line of said Section North 89°53'30" West 447 feet from the North ¼ Corner of said Section; running thence North 89°53' West along said Section line 120 feet, thence South 328.80 feet, thence East 120 feet thence North 328.54 feet more or less to point of beginning.

Part of the East half of the Northwest quarter of Section 9, Town 3 North, Range 9 East, more particularly described as follows, to-wit; Commencing at a point on the north line of said Section 9, located North 89°53'30" West 272 feet, from the North quarter post of said Section 9, thence due South 32.24 feet, to a point; thence due West 120 feet to a point; thence due North 328.47 feet to a point on the North line of said Section 9, located North 89°53'30" West 120 feet, from the point of beginning thence South 89°53'30" East 120 feet to the point of beginning subject to the existing public highway.

Part of East ½ of Northwest ¼ of Section 9, Town 3 North, Range 9 East, Michigan, described as beginning at a point North 89°53'30" West 392 feet, running thence South 328.47 feet to the North line of Cleary Drive, thence West 55 feet, thence North 328.47 feet, thence East 55 feet to point of beginning.

Lot 59 through 77 inclusive of Burlingham Lake Park Subdivision, Section 9, Waterford Township, Oakland County, Michigan.

All persons interested are requested to be present.

A copy of the Zoning Map together with a list of the proposed changes is on file in the office of the Township Supervisor and may be examined by those interested.

ADSIT STEWART,
Chairman
WATERFORD TOWNSHIP
ZONING BOARD
JAMES E. SEETERLIN,
Clerk
WATERFORD TOWNSHIP
May 15, 29, '57.

NOTICE

In accordance with Section 116c of the Federal-aid Highway Act of 1956, State Highway Commissioner, Charles M. Ziegler is calling a public hearing in the Council Room, City Hall, 35 South Park Street, Pontiac, Michigan, at 2:00 p.m. Tuesday, June 4, 1957, for the purpose of explaining to interested groups the proposed expansion of Perry Street (M-24) from Huron Street to Opdyke Road and to hear testimony regarding the economic effect of this project on the community.

May 28, 29, '57.

SCHOOL DISTRICT OF THE CITY OF Pontiac, Oakland County, Michigan. Notice of last day of registration.

Whereas, the Annual Election is to be held in said school district on Monday, the 10th day of June, 1957.

Therefore, notice is hereby given, that Friday, the 31st day of May, 1957, up to 5:00 o'clock p.m., Eastern Standard Time, is the last day on which unregistered persons may register in order to be eligible to vote at said annual school election.

Application for registration should be made to the township clerk of the township or the city clerk of the city in which the elector resides.

Persons already registered upon the registration books of such township and city clerks, need not re-register.

Dated May 9, 1957.

MONROE M. OSMUN,
Secretary of the Board of Education
May 29, 30, '57.

Death Notices

Girl, 1730 Shankin Rd., Walled Lake; beloved infant daughter of Mr. and Mrs. Wilfred J. Michaels; dear sister of Linda and William Michaels; dear granddaughter of Mrs. Sarah Hall and Mr. and Mrs. W. J. Michaels Sr. Prayer service was held Tuesday, May 28, at 3:30 p.m. from Richardson-Bird Chapel, Walled Lake, with Rev. John Mulder officiating. Interment in Oakland Hills Memorial Gardens.

MORSE, MAY 26, 1957, JOHN E., 855 Buno Rd., Milford; age 50; beloved husband of Mrs. Alice T. Morse; dear father of John Morse, Mrs. Douglas Swink, Donald, Henry and Paul Morse. Funeral service will be held Wednesday, May 29, at 3:30 p.m. from the Richardson-Bird Chapel, Milford, with Rev. Robert Worgess officiating. Interment in Milford Memorial Cemetery. Mr. Morse will lie in state at the Richardson-Bird Funeral Home.

PHILBROOK, MAY 26, 1957, Charles A., 69 Lehigh St.; age 83; beloved husband of Mrs. Floy K. Philbrook. Funeral service will be held Friday, May 31, at 1 p.m. from the Huntoon Funeral Home with Edward Thornton officiating. Interment in Oak Hill Cemetery. Mr. Philbrook will lie in state at the Huntoon Funeral Home.

TOTTINGHAM, MAY 27, 1957, ANCEL, 1606 S. Five Lakes Rd., Lapeer; age 53; beloved husband of Mrs. Pearl W. Tottingham; dear brother of Mrs. Hazel Milks, Agnes Brauer, William, Arthur, Wallace, Andrew and Leonard Tottingham. Funeral service will be held Friday, May 31, at 2 p.m. from Plumerfelt Funeral Home with Rev. Fred Clark officiating. Interment in Sashabaw Cemetery. Mr. Tottingham will lie in state at the Plumerfelt Funeral Home, Oxford.

Flowers 3

GERANIUMS
1 to 5 blooming buds, 55 and 75. 10 varieties tuberous begonias, petunias, Hy., snapdragons, verbenas, zinnias, ageratums, lantanas, Portulacas, salvias, phlox, vinca vines, spikes, wheat ry run., coleus, veg. plants.
Reynolds Greenhouse
590 Bogie Lake Rd.
12 miles w. of Pontiac, ½ mile south of M59 on Bogie Lake Rd.

Funeral Directors 4

AIR, AMBULANCE, GROUND
Pursley Funeral Home. FE 4-1211

Donelson-Johns
FUNERAL HOME
"Designed for Funerals"
SPARKS-GRIFFIN CHAPEL
Thoughtful Service FE 2-5841

BOX REPLIES
At 10 a.m. today there were replies at the Press office in the following boxes:
1, 2, 8, 10, 12, 19, 25, 26, 28, 31, 58, 60, 65, 76, 77, 79, 87, 100, 104, 111, 112, 118.

PLACE A "LOST AD."
Call FE 2-8181 for an ad to recover a loss. Dial FE 2-8181 for an ad-writer. Say "charge it."

Funeral Directors 4

COATS FUNERAL HOME
Complete facilities OR 3-7757
Drayton Plains — Waterford Twp.

Voorhees-Siple
FUNERAL HOME
Ambulance Service, Plane or Motor
FE 5-8379

Cemetery Lots 5

BEAUTIFUL 6 GRAVE LOT AT Perry Mount Park Cemetery, will divide FE 4-9682.

WHITE CHAPEL — TWO GRAVES, $125; three $175; six $300. LI 3-2167.

Help Wanted Male 6

A REAL ESTATE SALESMAN — who can qualify for a brokers license, check with me on this new idea of selling real estate. Appointment only CALL J. R. HILTZ — FE5-6181.

ATTENTION
Married man 25 to 40 living in Pontiac to operate an established business. Everything furnished. All expenses paid. Salary, commission, bonus and profit sharing, no restrictions no limitations with life time security, 5 to $8,000 a year earning with opportunity for advancement. Call LAkeville 5-7932 for appointment or apply in person 10 to 4, Cook Coffee Co., 13333 East 7 Mile Rd., Detroit.

AN 86 - YEAR - OLD COMPANY wants honest and ambitious man between 25-45 to service insurance debit in this area. $5,000 to $10,000 a year. Lifetime position. We will train you. Call FE 2-0219.

ATTENTION
4 men to sell Kirby Cleaners. Earn while you learn. Proven training program. Car necessary. Appointments furn. Full or part-time. Men over 22. Call mornings, FE 5-4622 for appointment.

BARBER WANTED. GOOD PAY. 932 Mt. Clemens or FE 5-1732.

BLACKSMITH
INDUSTRIAL
CITY OF PONTIAC
Experience required. Work from blueprints on fabrication and repair. Rate $2.41 - $2.51. Apply Personnel Dept., 35 S. Parke St.

CAB DRIVERS STEADY & PART-time, day & night shift. Apply 438 Orchard Lake 3 to 6 p.m.

CAPABLE, EXPERIENCED WOMEN for general housework and child care. Thursday and alternate Sundays off to live in. LI 7-1585.

CARETAKER SMALL APT. BLDG. for part rent of 3 rm. & bath, basement & garage. FE 8-1414.

DIE LEADERS
DIE MAKERS
TOOL ROOM
MACHINISTS
MUST BE QUALIFIED!
DAYS & NIGHTS
Dynamic Mfrs. Inc.
4755 Rochester Rd.
B'ham - Troy, Michigan
Nr. Cor. 18 Mile & M150

EXPERIENCED SINGLE MAN for dairy & general farm work, if you don't like cattle please don't apply. Carl Dobat, 2460 Dutton Rd., Rochester.

EXPERIENCED MAN TO HELP on farm. Must have transportation, single man preferred. Northville, 828. MA 6-0431. E. L. Morris.

FIRE FIGHTERS
CITY OF PONTIAC
Applications are now being taken for fire fighters. Applicants must be at least 5'8" 71 to 28 yrs., of age (time in service allowable), high school graduate or equivalent. Apply to the Personnel office, City Hall, 35 S. Parke.

Factory Branch
Requires a few men for clean permanent work. Apply 1064 W. Huron between 10:30 and 12:00.

MARRIED MAN ON FARM, MUST be able to run milking machines and modern farm equipment. 3320 N. Rochester Rd.

OPENING
for Real Estate Salesman to represent a "going" agency. Experience desired but not absolutely essential. Excellent earnings. Member Multiple Listing Service.
Lawrence W. Gaylord
REALTOR
136 E. Pike St. Open Eves.
FE 4-0584.

Help Wanted Male 6

DEPUTIZED UNIFORM OFFICER for full time summer job. EM 3-2881.

Gas Station Attendant
Experienced. Good wages. Apply at Eton Shell Service, 2005 14 Mile Rd., Birmingham.

OPPORTUNITY FOR INEXPERIENCED MAN, AGE 18 TO 44, in industrial electronics position. Must be ambitious and willing to spend 1 hour a day 4 days a week training under guidance and supervision of our engineers on practical equipment. Arrangements will be made so that it will not interfere with your present employment. Salary open $62.00 to $171.50 per week when employed. For strictly confidential interview write Pontiac Press, box 12 giving name, age, address, phone, present occupation and working hours.

RAILROADS NEED
MEN 17 TO 34
Needed at once to train for railroad operator, agent positions. Excellent salaries and promotions. Low cost training; placement assured. Contact Mr. Gillette, Waldron Hotel June 5th. Married men bring wife. Minors a parent.

STANDARD OIL CO.
Is now accepting applications for a 2-stall high volume service station located at Liberty & Pontiac Trail, Walled Lake. Financial assistance available to qualified man. Free training. Call today, FE 4-1584. After 5, FE 8-6474.

SALESMEN
New & used cars. Good working cond. Apply in person.
ROGER'S SALES & SERVICE
695 Auburn Ave.

TOP MECHANIC FOR NEW & used. Exc. working cond. good deal for right man. See Ernie, Dale H. Hughes, inc., Dodge & Plymouth 2222 Novi Rd. Walled Lake.

TOP BUMP & PAINT MAN FOR new & used. Exc. working cond. good deal for right man. See Ernie Dale H. Hughes Inc., Dodge & Plymouth, 2222 Novi Rd. Walled Lake.

THE ONLY NEW CAR DEALER in Pontiac that is running over 200 per cent ahead of last year. We're sweeping them in with the swept wing Dodge & Plymouth. Opening for 1 salesman, opportunity unlimited See Bud Engelhart at Riemenschneider's, 232 S. Saginaw. FE 2-0131.

WE NEED
Several men who want to sell America's most accepted car. Our dealership will outline our training, compensation, career opportunities and other benefits. If you want more than just a job and if you are willing to do your share to achieve success, then this will be an opportunity you should talk over with us! See Mr. Guyer or Mr. Bruns. The place: Cy Owens, Inc., 147 S. Saginaw St., Pontiac, Mich.

WORKING COUPLE WITH HOME in the country would like middle-aged or elderly lady for light housework & care of four children. Good home & wages for right person. No washing or ironing. Will provide transportation to and from Pontiac on days off. Call Howell, 796-XM-12 after 8 p.m.

YOUNG MEN, ARE YOU BETween the ages of 17 and 25 and desire part time employment with a future? 6 months all expense-paid training program to qualify you for a good position in a fast growing organization in your community. You receive $1.64 per hour for 2 hours each week during and after completion of training. Opportunity for promotion. Personal interviews each Monday, Tuesday and Wednesday at 8 p.m. Parents invited. 37 W. Lawrence St., Pontiac.

Help Wanted Female 7

APPLICATIONS BEING TAKEN for full time sales help. See Mrs. Wallace, 42 N. Saginaw.

BEAUTY OPERATOR, MUST BE experienced Call FE 4-3149.

BEAUTY OPERATOR FULL OR part time employment, call for appointment. Shearers Beauty Shop, OL 2-1911.

BEAUTY OPERATOR, 5 DAYS. Exp. preferred Albert — Hair Stylist, 2807 W. Maple. MI 7-0099.

BABY SITTERS, DAYS, 6 a.m. to 3:30 p.m. FE 8-3504.

Help Wanted Female 7

CURB GIRLS & WAITRESS FOR George's Drive-In, 2960 Orchard Lk., Keego

CAB DRIVERS STEADY & PART time, Day & night shift. Apply 438 Orchard Lk. 3 to 6 p.m.

CLEANING LADY WITH OWN transportation. 1 or 2 days week. MA 6-2425.

COUNTER SALES GIRL & MARKER, 40 hr week, good working conditions. Experienced preferred but will train. Must be neat. Apply in person, Douglas Cleaning Co., 534 S. Woodward, B'ham.

CURB GIRLS, ALSO COUNTER help. Over 18. Apply A. & W. Root Beer, 676 W. Huron.

CURB & COUNTER GIRLS FOR A. & W. ROOT BEER. APPLY 218 S. Saginaw or 991 Baldwin.

CURB WAITRESSES
Ted's has a limited number of openings for curb waitresses on the day shift. Must be 18. Apply in person only.
TED'S
Woodward at Square Lake Rd.

DESIRABLE LIVING & WORKING cond. for women to live in MI 4-8746.

DELIGHTFUL PVT. RM. & BATH, general housework. Stay nights. Care of 3 yr. old boy. Working parents. Complete charge. Ref. Would accept woman with child. B'ham. MI 6-2170. Call between 9 and 5 p.m.

DOCTOR WANTS OFFICE NURSE. Call FE 2-5036.

DIETITIAN
$355.98 per mo. starting salary. 40 hr. wk. Liberal personel policies. Write or call: Personnel Dept., Pontiac General Hospital, Pontiac, Mich. Phone FE 2-8161.

DEPENDABLE LADY FOR BABY-sitting, 5 days, live in. FE 5-7902, before 3 p.m.

DISTRICT MANAGER
We are looking for a capable woman with sales training or public relations, experience to develop a sales organization of 10 women in this area. You will derive your income from a substantial base salary plus a generous ovtrwrite on all sales. Expenses covering management activities will be born by the company. In addition you will be permitted to devote up to 50 per cent of your time on personal sales, which will be credited at full commission and overwriting. If you fel qualified, write and tell us about yourself. H. W. Kelly, Hanover Co., Newark, New York State.

DINING ROOM HOSTESS
Ted's has an opening for a dining room postess on the night shif., experience necessary. Apply in person only, 4 p.m. to 9 p.m.
TED'S
Woodward at Square Lk. Rd.

ELDERLY LADY PENSIONER, live in, own room in exchange for light services. 8Locum 7-5533 9 & 4.

EXPERIENCED WAITRESS
Evening work, full & part time also. Banquet waitress. No telephone calls please. Morey's Golf & Country Club, 2260 Union Lake Rd., off Commerce Rd

EXP. WAITRESS FOR WEEK-ends. Apply in person. Ricky's Pizza House, 819 S. Woodward across from St. Joseph's Hospital.

EXP. GRILL, COUNTER AND curb girl. Day and night shifts open. Call FE 2-9193. Mr. May.

EXP. WAITRESS FOR PART time, 226 S. Telegraph.

EXPERIENCED GENERAL housework. No laundry. Sleep in. 2 children. Private room and bath. Every Mon. and every other Sun off. Huntington Woods home $30 week. LI 3-0039.

EXPERIENCED SALESLADY FOR jewelry store 6 days including 2 nights. Please apply in person. Myer's Jewelry Shop, Tel-Huron Shopping Center.

FULL TIME WAITRESS, EVENing work. 5171 Dixie Hwy., Drayton Plains

GENERAL, LIVE IN, 2 BABIES, 2 adults, references. MI 8-5174.

GIRL TO LIVE IN CHILD CARE. PL 3-3150

GIRL OR WOMAN FOR CARE of one child. Light housework. Stay nights. FE 5-8686.

HOUSEKEEPER, 6 DAY WEEK. EM 3-4171.

Help Wanted Female 7

GOOD PART TIME
Opportunity
For a lady with bookkeeping experience. Work mornings from 8:30 a.m. to 12:30 p.m. Write to Pontiac Press Box 19, giving age, experience, and other qualifications.

HOUSEKEEPER, 35-50 IN MOTHerless home. Live in. 2 children, 2 & 5, nice modern home in Pontiac. Time off. State qualifications & ref. OR 3-7924.

HOUSEKEEPER WANTED. LIGHT housework & care of children. FE 4-2901. Call between 4 & 8 p.m.

HOUSEKEEPER FOR SMALL family, cooking & cleaning, over 30, pvt. room good wages. Write Pontiac Press Box 107.

IDLE HOURS MAKE DOLLARS — when you use this time representing Avon Cosmetics. Thousands of others are proof of success. Call or write today. FE 4-4508 or Pontiac PO Box 560.

KITCHEN HELP WANTED. SOME experience necessary. Age 25-40 yrs. Own transportation. Night shift. Bel Mar. FE 8-0711.

LADY CAB DRIVERS. DAY SHIFT 101 W. Huron

LADY TO DO LIGHT HOUSEwork & some driving for women in the country. More for home & companionship than wages. Box 4 Pontiac Press.

MIDDLEAGED HOUSEKEEPER MAID. LIVE IN. 5½ DAYS PER week. Ref. Christian home. MI 6-4741.

Light work $15 week. 349 Judson.

Opportunity
Woman for General Housework
Must Like Children
Own room with TV
Excellent Wages
1 day off plus alternate Sundays.
Phone MIdwest 4-9264.

OPENING
for Real Estate Sales lady to represent a "going" business. Experience desired but not absolutely necessary. Excellent earnings. Member Multiple Listing Service.
Lawrence W. Gaylord
REALTOR
136 E. Pike St. Open Eves.
FE 4-0584.

OPPORTUNITY MANAGER
Women with following experienced in party plan selling toys, housewares, plastics. Salary and commission. WO 1-6200 Write 263947 Grand River.

OPPORTUNITY EXTRAORDINARY
For women with ambition, personality & car. Part time work. Call FE 5-8681 9 till noon.

PROFESSIONAL NURSES
$355.98 per mo. starting salary. Differential for eve. & night duty. Liberal personnel policies. 40 hr. wk. Write or call: Director of Nursing Service, Pontiac General Hospital, Pontiac, Michigan. Ph. FE 2-8161

RECEPTIONIST
Typing necessary. Write Pontiac Press, Box 75, stating qualifications.

RECEPTIONIST IN PHOTOGRAPH studio, experience preferred. Write Pontiac Press Box 57.

NURSE, ANESTHETIST for surgery. No N. O. B. Coverage. Excellent salary and fringe benefits. 2 wks. vacation with pay. Well paid for any overtime. Full or part time Pontiac Osteopathic Hospital.

WAITRESS, MORNING SHIFT, NO Sunday or holiday work, apply at Bauman's Restaurant, 600 South Blvd. east

WAITRESS NIGHTS. BOB & MYRtles Cafe, 334 E. Blvd. S. No phone calls.

WTD. COOK, MUST TAKE COMplete charge of kitchen. Apply in person, call FE 4-0831 for appointment.

Help Wanted Female 7

WANTED
Women with car. Prefer person who loves to sell and has some college background or its equivalent. Exciting new program. Choose your own hours. Phone EM 3-0035. 9 till noon

WANTED LADY FOR LIGHT housekeeping and companion for lady. More for home than wages. FE 2-2846.

WANTED DENTAL ASSISTANT for outskirts of Pontiac. Exp. not necessary. State age, qualifications, work exp., marital status, ref., expected salary, education. Write Pontiac Press Box 87.

WANTED — 2 GIRLS ONE TO live in & take full charge of 8 month old baby. No other responsibilities.
One girl for housework, 1 day a wk. 7605 Cornwall Court, Birmingham. MAyfair 6-6891.

WANTED SECRETARY-BOOKKPR. Must type, take shorthand, file, keep books. FE 5-9118

WANTED, WOMAN TO COOK in small convalescent home. Prefer someone to live on premises. Also nurses aid. MI 4-9015 - 9 to 6

WOMAN FOR LIGHT HOUSEwork. Stay nights. Saturday & Sunday off. $25. Mrs. Meyer, Mayfair 6-2089

WANTED: BABY SITTER TO LIVE in. Also housework. For working couple. After 5:30, at 114 Waterly.

WE REQUIRE A WOMAN TO help with filing and general office work. Must be accurate and be able to type. Write Pontiac Press Box 104

WOMAN TO LIVE IN. ROOM & board plus wages. FE 3-0566.

WOMAN WITH PLEASANT VOICE for permanent position with King Clothing Co as telephone sales person. Earnings based on Dixie Hwy. 9 to 12 a.m. Thursday.

WOMAN WITH PLEASANT VOICE for permanent position for telephone sales. Earnings based on ability. Apply in person. 2619 Dixie Hwy. 9 to 12 a.m. Wednesday.

WOMEN NEEDED TO WORK PONtiac area.
PART-TIME
We have a new service for home owners that sells itself; but we need women to demonstrate evenings when husband & wife are home. We furnish the appointments, you demonstrate & write the orders. You can work on commission or work on an hourly salary basis. Your evening work with us will equal or better the salary of a full time position. Our only requirements are that you have a car, are able to meet the public & be ready to report for work at 6:30 p.m., four evenings a week. Come in Wednesday evening, May 29th at 7:30 p.m. sharp. Rm. 118, Roosevelt Hotel.

WOMAN, BETWEEN 30 TO 50 years of age capable of doing all the housework and washing for adult couple. References. Days, OL 2-7111. After 6 Eves. OL2-7112.

WOMEN 50 YRS. OF AGE TO care for blind lady, live in. FE 2-7040.

Help Wanted 8

COUPLE 25-40, LIVE IN, MAN for gardening and general caretaker; woman for general housework. References Call MI 4-0213 between 8-10 a.m

EXPERIENCED FEMALE COOK. Capable of taking complete charge of serving 25 people. Also male or female to help cook and take care of dining room & serving above. Male to do variety of jobs such as dishwashing, driving, janitor work and general maintenance. Call MY 3-5254 between 5 & 7 p.m. only.

MEN & WOMEN, FULL OR PART time, sell Watkins nationally advertised products. No capital required. Apply 150 N. Perry 8 to 10 a.m.

MAKE $20 DAILY
sell luminous name plates. Free samples. Write Reeves Co., Attleboro, Mass

REAL ESTATE SALESMEN OR salespwomen on new home project in Pontiac Waterford and Utica area. Exp. preferred Rose Hill Realty Co. KEnwood 2-8060

REAL ESTATE
Need 3 experienced sales people to work on new house project. Also list and sell existing property. Call for appointment. Smith-Wileman Realty. FE 4-4536.

Employment Agencies 8A

Recept.
$225
Local company is interviewing now for jobs that start in June. Will take right out of H. S. if she can type. SEE MISS COLLINS AT CAREER CENTER, B-1 RIKER BLDG. FE 8-0416.

Graebner's
JOBS FOR
MEN & GIRLS
GIRLS

RECEPTIONIST CASHIER $200
Small insurance office needs a good typist. Insurance background helpful.

RECEPTIONIST TYPIST $225
If you type 50 words a minute, and enjoy meeting people you can start at $225 a month in a beautiful downtown office.

VARIETY TYPIST $218
Manufacturing firm needs accurate typist. Must have own car.

FULL CHARGE BOOKKEEPER $300

SECRETARY. NO SHORTHAND $260
You need only good typing skills, and a knowledge of the dictaphone to qualify for this fun job.

ALL AROUND GIRL $260
Exclusive supper club has opening for girl with bookkeeping background. General office duties. Free lunches.

BOOKKEEPING MACHINE OPERATOR $325
Top salary paid to experienced girl. Small office.

SECRETARY TRAINEE NO EXPERIENCE. $260
A young Pontiac executive will train a sharp June Grad. with good typing and shorthand skills.

EXECUTIVE SECRETARY $325 per month
A prominent Pontiac Executive needs a right hand girl for his plush air-conditioned office. Ability more important than experience

ONE GIRL OFFICE $300
Work alone in your own office as private secretary to a busy Pontiac executive.

MEN

JR. ACCOUNTANT $450
If you have a college accounting degree, you need no experience to start at $450 per month. Rush!

EXECUTIVE TRAINEE $300
Prefer some college or the equivalent. Well known Pontiac firm will train you for supervisor.

SENIOR ACCOUNTANT $550
Engineers industrial mechanical or electrical

PLANT ENGINEER $550
JUNIOR SALES, No Exp. $325
MANAGEMENT, trainee $325
INDUSTRIAL SALES, trainee, Prefer some college $350

Graebner's
"MICHIGAN'S LARGEST"
312 Pontiac State Bank Bldg.
FE 5-9277

GUIDE TO GOLD: Sell things you're not using through Classified Ads!

Employment Agencies 8A

EVELYN EDWARDS
VOCATIONAL COUNSELING SERVICE
HITCH YOUR WAGON TO A STAR
ARE YOU BEWITCHED, BOTHERED AND BEWILDERED, OR JUST PLAIN BORED? EVELYN EDWARDS WILL POINT THE WAY TO A BRIGHT NEW FUTURE.

BE NEAT TO GREET $325
Travel agency says send us personable young girl who can type. No experience necessary. We'll train her for a receptionist. June grads take note.

ELEGANT SURROUNDINGS $250
In a brand new building, will be just right for a jr. steno with average skills, and a pleasant phone voice. No ordinary job, this. There'll be public-relations, publicity releases and a boss who is one in a million.

GOVERNMENT GAL $250
Here's a chance for a typist with average skills to do important satisfying work. You'll meet and receive people and work with officials.

HELP A PRIVATE EYE $300
We want a mature girl with a head on her shoulders to do typing and shorthand in a private investigating office. She should be an understanding type who likes to listen to and deal wih people. A real career here.

BUYERS RIGHT HAND $300
The most gorgeous building you ever saw, teaming with young engineers is the sweet setup in store for a girl who likes figures, types and does a little shorthand. What a deal.

GLAMOUR GAL $350
If plush surroundings and a congenial atmosphere appeal to you and your typing and shorthand is average, here's your chance to be secretary to a charming boss, president of the corporation, no less.

LEND AN EAR SALARY PLUS
If you have had some sales or public contact experience and enjoy working with people, we will train you to be a personnel interviewer. Lovely surroundings and a chance for a real career.

GENTLEMEN, TAKE HEED!

ADJUSTER TRAINEE $325
Bright young ambitious man 21-27 to learn adjusting in a credit business. Car furnished.

FISCAL FLARE $300
An excellent future awaits a young man who can type and has a flare for figures. Diversified duties in an office situation.

JR. DRAFTSMAN $300
Here's an opportunity for a young draftsman with some experience to associate with, a progressive company.

GRAY FLANNEL TYPE $500
National company needs salesman who can talk to execs. on their own level. Success job.

EVELYN EDWARDS
IN ROYAL OAK IT'S
305 Main Professional Bldg.
LINCOLN 8-4400
IN PONTIAC IT'S
602 Community Bank Bldg.
FEDERAL 4-0584

Employment Agencies 8A

EVELYN EDWARDS
VOCATIONAL COUNSELING SERVICE
602 Community Nat'

Grain Futures Dip Fractionally

CHICAGO (AP)—Grain futures fell fractionally at the start on the Board of Trade today, and wheat then moved downward further. Trading began at a rather slow pace and then picked up speed.

Forecasts for mostly favorable weather in the grain belt caused selling. Harvesting of winter wheat is reported underway on a limited scale in southern Oklahoma.

★ ★ ★

Old style wheat opened ¼ to ⅜ lower, July $2.02¾-⅞, new style wheat was unchanged to ½ lower, July $2.03⅝, corn ⅛ to ¼ lower, July $1.03⅜-⅝, oats unchanged to ⅛ lower, July 65⅝, and soybeans unchanged to ½ lower, July $2.35¾-⅛.

Grain Prices

CHICAGO GRAIN

CHICAGO, May 29 (AP) — Open today:

Wheat — (old)		Oats —	
July	2.02¾	July	65⅝
Sept.	2.05½	Dec.	69⅛
Dec.	2.10½	Rye —	
Wheat — (new)		July	1.13
July	2.03⅝	Sept.	1.15
Sept.	2.06¼	Dec.	1.19⅛
Dec.	2.11⅛	Lard —	
March	2.12¼	July	12.65
Corn —		Sept.	12.90
July	1.30⅝	Oct.	12.72
Sept.	1.32	Nov.	12.15
Dec.	1.35¼		

Batista's Forces Fighting Rebels

Cuban President Admits Opposition on 3 Fronts, 35 Plotters Nabbed

HAVANA (AP)—President Fulgencio Batista's forces have admitted rebel opposition on three fronts. The government nabbed 35 plotters in central Cuba and claimed 16 casualties in the northeast.

A large part of the capital remained without electric power as a result of yesterday's underground explosion, which blacked out much of Havana's electric system. A second blast went off last night near the home of Cabinet Minister Andre Domingo Morales, but no damage was reported.

★ ★ ★

Batista issued a warning that all the dynamite his enemies could muster would not be enough "to interrupt our patriotic plans to assure the people their progress and their liberties."

★ ★ ★

Batista forces clashed with insurgents yesterday near Holguin, in northeast Cuba; near Manzanillo, in the southeast, and at Cienfuengos, in the central province of Las Villas.

An army communique said the Holguin action involved a rebel group which landed at Cabonico Bay last Thursday from the Florida-based yacht Corinthia. It said there were 16 rebel casualties and the rest of the band was being pursued.

★ ★ ★

Original reports said 25 men had landed from the Corinthia and five had been captured within a few hours. The remainder were said to have been heading for the Sierra Cristal Mountains of northeast Cuba. Farmers in the area indicated the band was growing, saying they had seen more than 100 well-armed men.

The army said both sides suffered casualties.

★ ★ ★

The 35 plotters were reported arrested at Cienfuegos. Interior Minister Santago Rey said they had been surprised at a secret meeting and taken after a gunfight but that there were no casualties. He opined that they were preparing to move into the central Cuban mountains, emulating Castro's guerrillas.

The explosion left about 1,000 blocks of houses without electricity. Telephones also were cut and electric pumps supplying much of the city's water could not be operated.

★ ★ ★

Government and opposition parties have agreed to move presidential elections up five months in June 1, 1958, in an effort to bring political peace to Cuba. Batista is not eligible for re-election and has announced he would retire on completion of his term.

Railroad Car Firms Decide Not to Merge

CHICAGO (AP) — Heads of the North American Car Corp. of Chicago and the Evans Products Co. of Plymouth, Mich., have announced they had decided against a merger after a series of conversations.

A joint statement by William M. Spencer, North American chairman, and Edward S. Evans Jr., Evans president, said:

"Several conversations to explore the possibilities of a merger have been held, and it has been mutually concluded that the best interests of both companies will not be served by such a merger at this time."

North American owns and operates a large fleet of railroad cars, including tank, refrigerator, stock, box, gondola and covered hopper cars.

Evans makes general and special purpose railroad freight loading equipment, plywood and other products.

MARKETS

Produce

DETROIT PRODUCE

PRICES MONDAY WERE: FRUITS — Apples, Northern Spy, No. 1, 3.25-3.75 bu. Apples, Steele Red, No. 1, 4.50-5.00 bu.

VEGETABLES, MISC: Asparagus, No. 1, 1.50-2.00 doz. bchs. Beets, topped, No. 1, 1.50-2.00 bu. Carrots, topped, No. 1, 1.25-1.75 bu. Chives, No. 1, 1.25-1.50 doz. Horseradish, No. 1, 1.00-1.25 pk. basket. Leeks, No. 1, 1.25-1.75 doz. bchs. Onions, dry, No. 1, 2.50-3.00 50-lb. bag. Onions, green, No. 1, .80-.90 doz. bchs. Onion Sets, No. 1, 2.00-2.50 32-lb. bag. Parsley, curly, No. 1, .85-.95 doz. bchs. Parsley, root, No. 1, 1.75-2.25 doz. bchs. Potatoes, No. 1, 1.35-1.45 50-lb. bag. Radishes, red, fancy, 1.25 doz. bchs. No. 1, .85-1.10 doz. bchs. Radishes, white, fancy, 1.00 doz. bchs; No. 1, .80-.90 doz. bchs. Rhubarb, hothouse, No. 1, .65-.75 5-lb. box. Rhubarb, hothouse, No. 1, 1.00-1.25 doz. bchs. Rhubarb, outdoor, No. 1, .75-.90 doz. bchs. Tomatoes, hothouse, No. 1, 3.25-3.75 8-lb. basket.

GREENS: Collard, No. 1, 1.75-2.25 bu. Kale, No. 1, 1.50-2.00 bu. Mustard, No. 1, 1.75-2.25 bu. Sorrel, No. 1, 1.50-2.00 bu. Spinach, No. 1, 1.50-2.00 bu. Turnips, No. 1, 1.75-2.25 bu.

LETTUCE AND SALAD GREENS: Lettuce, Bibb, hothouse, No. 1, 1.25-1.50 pk. basket. Lettuce, leaf, No. 1, 1.50-2.00 bu. Lettuce, Romaine, No. 1, 1.75-2.25 bu.

EGGS: Large, 11.50-12.00 30-doz. case; medium 9.50-10.00; small 8.50-9.00.

DETROIT EGGS

DETROIT, May 28 (AP)—Eggs, f. o. b. Detroit, cases included, federal-state grades:

Whites: Grade A jumbo 38-40, wtd. avg. 39; extra large 36; large 33-36, wtd. avg. 34½; medium 28-30, wtd. avg. 29; grade B large 32-33, wtd. avg. 32½.

Browns: Grade A jumbo 37; large 33-35, wtd. avg. 33; medium 30; grade B large 33.

Checks 24½.

Commercially graded: Whites: Grade A jumbo 30-32; medium 27.

Browns: Grade A jumbo 30½-32; medium 26.

Comments: Market steadier. Overall trade improving. Floor stocks are moderate and production has declined and demand is better. Supplies about adequate, although in some instances first receivers from nearby areas are clearing readily.

CHICAGO BUTTER AND EGGS

CHICAGO, May 28 (AP)—Chicago Mercantile Exchange—Butter steady; receipts 1,462,000; wholesale buying prices unchanged; 93 score AA 59; 902 A 59.90 B 56½; 89 C 55; cars 90 B 57; 89 C 55½.

Eggs steadier; receipts 21,300; wholesale buying prices unchanged to 1 cent higher; 65 per cent or better A white 30; mixed 30 mediums 28; standards 28; dirties 26; checks 25½; current receipts 27.

CHICAGO POTATOES

CHICAGO, May 28 (AP)—Potatoes old: Arrivals 31; track 123; total U.S. shipments 660; supplies light; demand moderate; market firm; Idaho Russets 3.75-3.85; new: Arrivals 115; track 191; supplies moderate; demand slow; market dull; California Long Whites 3.25-3.40; California Round Reds 3.00.

Poultry

DETROIT POULTRY

DETROIT, May 27 (AP) — Prices paid per pound F.O.B. Detroit for No. 1 quality live poultry up to 10 a.m.

Heavy hens 19-22; light type 13-14; heavy broilers or fryers (2½-3 lbs) 23-24; caponettes (4½-5 lbs) 25; capons 5½-6½) 27-28; breeder type turkeys, young heavy type hens 20-22.

Comment: Market is about steady on hens with heavy hens ranging one cent lower. Balance of offering steady. Receipts heavier than normal for Monday, but trade just fair and disappointing.

CHICAGO POULTRY

CHICAGO, May (AP)—Live poultry steady; yesterday 82,000 lb.; wholesale buying prices unchanged; heavy hens 14-16; light hens 12-13½; old roosters 12-13; caponettes under 4½ lb. 24½-25; over 4½ lb. 26½-50; Plymouth Rocks 23½-24.

Livestock

DETROIT LIVESTOCK

DETROIT, May 27 (AP) — Hogs — Salable 1,000. No early sales.

Cattle — Salable 3,500. Bulk early receipts fed steers and heifers; good and choice grades predominating; quality rather attractive; cows comprise around 25 per cent of receipts; stockers and feeders about 10 per cent of run, quality of stockers and feeders not as attractive as last week; early trade fed steers and heifers weak to 50c lower, most decline on choice steers over 1,000 lbs; slaughter sows active, steady to strong, instances 50c higher; bulls steady, stockers and feeders rather slow, few sales steady; early sales choice fed steers 22.25-23.50 few high choice 22.75; load prime 1030 lb fed steers 25.00; good to low choice fed steers 20.50-22.00; few standard to low good 18.50-20.50 early sales choice fed heifers 21.25-22.50; few loads high choice heifers up to 23.00; good to low choice 19.50-21.25; utility cows 15.00-16.00 few up to 16.50; canners and cutters 12.00-15.00.

Calves — Salable 300 early trade moderately active steady; choice and prime vealers 26.00-30.00; good to low choice and prime vealers 26.00-30.00; good to low choice 21.00-25.00 standard 17.00-21.00.

Sheep — Salable 1,000. Bulk early receipts shorn slaughter lambs quality rather plain utility to choicer grades predominating. No early sales.

CHICAGO LIVESTOCK

CHICAGO, May 28 (AP) — Salable hogs 6,000; active generally 25 to 50 higher on butchers; most advance on weights 240 lb and heavier; sows very uneven; generally 25 to 50 higher; instances up more; No. 2-3 mixed grade 190-230 lb butchers 19.00-19.25; several lots mostly 1-2 these weights 19.25-19.50; about 300 head to 19.50; 30 head lots No. 1 200 lb 19.75; 8 head lot at 20.00; No. 2-3 240-270 lb 18.50-19.00; few mostly 3 280-300 lb 18.00-18.50; larger lots mixed grades 350-425 lb sows 15.75-16.75; few selected lots 300-330 lb 17.00-17.25; 450-550 lb 14.50-15.50.

Salable cattle 4,000; calves 200; steers and heifers steady to strong; instances 25 higher than Monday's low time; cows mostly steady; bulls and vealers firm; stockers and feeders unchanged; bulk choice steers 22.75-24.00; few loads and lots high choice and prime 24.50-26.00; good and low choice 19.50-22.75; few standard and low good 17.50-19.50; high good and choice heifers 21.00-22.25; few good heifers 18.50-20.50; utility and commercial cows 14.25-16.00; canners and cutters 11.50-14.50; utility and commercial bulls 16.00-18.00; few choice vealers 26.00.

Salable sheep 1,000; moderately active; market steady on all classes; good and choice shorn lambs No. 1-2 pelts 81-103 lb 20.00-21.00; cull to low good 12.00-19.00; good to prime spring lambs 86-100 lb 23.50-25.00; cull to choice shorn slaughter ewes 4.00-8.00.

American League Teams Set Clinics in Detroit

DETROIT (INS)—Seven baseball clinics will be held in the Detroit area this summer by Major League teams.

Bill Veek, clinic director, disclosed that players and coaches of American League teams will participate.

Sessions are Saturday mornings at 9:30 a.m.

June 8, Northwestern Diamond No. 1, New York Yankees.
June 15, Jayne Field, Boston Red Sox.
July 6, Belle Isle Diamond No. 6, Kansas City Athletics.
July 20, Ford Rotunda Field, Washington Senators.
August 6, St. Clemens Field, Cleveland Indians.
August 17, University of Detroit, Chicago White Sox.
August 20, Southwestern Field, Baltimore Orioles.

Police Hunt Escapee

FIFE LAKE (AP) — State Police are hunting Richard Harrison, 17, of St. Joseph, who walked away Monday from a work detail at Camp Pugsley, probationary corrections honor camp near Fife Lake.

Brisk Trading Sparks Market

NEW YORK (AP)—Stock market prices moved higher in brisk trading early today.

Leading issues were up from fractions to about a point. Selected issues made bigger gains.

Oils and aircrafts advanced once more and were in good demand.

The market was continuing late yesterday's rallying trend. Wall Street analysts saw in the performance a demonstration that the market's bullish tendencies were by no means exhausted after some sessions of reaction from the latest 1957 high.

Overall, the business and economic background continued mixed today.

The best gains were made among oils. Amerada was up about 3, Gulf Oil more than 2, Getty Oil, Royal Dutch and Standard Oil (New Jersey) around a point or better.

New York Stocks

(Late Morning Quotations)

Admiral	11.1	Chrysler	75.5
Air Red	56.5	Cities Svc	69.3
Allied Ch	88	Clark Equip	60.4
Allied Strs	44.4	Climax Mo	72.6
Allis Chal	34.4	Cluett Pea	40.7
Alum Ltd	45	Coca Cola	106.4
Alcoa	95	Colg Palm	43
Am Atrlin	18.1	Col Brd A	34.6
Am Can	41.2	Col Gas	17.5
Am Cyan	84.4	Comw Ed	40.2
Am Gas & El	38.3	Con Edison	43.5
Am M & Pdy	39.2	Con N Gas	47.3
Am Motors	6.7	Consum Pw	47.5
Am N Gas	58.6	Cont Bak	32.3
Am News	33	Cont Can	47.2
Am Rad	15	Cont COP & S	12.7
Am Smelt	55.1	Cont Mot	7.4
Bond Strs	16.6	Ford Mot	56.3
Borg Warn	42.2	Freept Sul	1056
Briggs Mf	9.3	Frueh Tra	19.4
Brist My	49.6	Gen Dynam	61.7
Brun Balke	59	Gen Elec	66.2
Budd Co	20.4	Gen Fds	45.1
Burroughs	46.5	Gen Mills	43
Calum & H	12.2	Gen Motors	42.6
Camp Soup	33.2	Gen Shoe	25.3
Can Dry	15.7	Gen Tel	42.2
Cdn Pac	35.2	Gen Tire	82.4
Capital Airl	23.2	Gillette	41
Carrier Cp	57.6	Goodrich	72.1
Case, JI	15.6	Goodyear	85.3
Cater Trac	96	Crah Paige	1.6
Ches & Oh	63	Gt No Ry	43.1

STOCK AVERAGES

NEW YORK (Compiled by the Associated Press).

	30 Indust.	15 Rails	15 Util.	60 Stocks
Prev. day	266.7	124.5	77.2	182.6
Week ago	270.2	126.1	77.4	184.5
Month ago	265.5	123.6	75.5	180.9
Year ago	250.9	141.0	72.1	178.5
1957 high	271.4	134.7	77.5	185.1
1957 low	140.6	118.4	72.2	168.0
1956 high	276.3	156.1	76.9	191.5
1956 low	244.0	126.2	69.6	171.6

DETROIT STOCKS

(C. J. Nephler Co.)

Figures after decimal points are eighths

		High	Low	Noon
Allen Elec. & Equip. Co.	*	2.7	3.1	
Baldwin Rubber Co.	*	15.3	16	
Ross Gear Co.	*	24	24.6	
G.L. Oil & Chem. Co.	*	2.4	2.6	
Howell Elec. Mo. Co.	*	5.6	6.1	
Peninsular Met Pd. Co.	*	10	10.3	
The Prophet Co.	*	10.4	11.3	
Rudy Manufact. Co.	*	15	15.4	
Toledo Edison Co.	13.5	13.5	13.5	
Wayne Schew Pd. Co.	*	1.4	1.6	

*No sale; bid and asked.

UAW to Probe Ford Local 600?

Officials Say Invoking Amendment Is Grounds for Investigation

DETROIT (AP)—The International United Auto Workers union says it will step in if Ford UAW Local 600 doesn't investigate allegations of Communist affiliations among some local officials.

A spokesman for the international said yesterday invoking the privilege of the Fifth Amendment when questioned about Communist affiliations or union financial affairs "is grounds for investigation."

Two Local 600 officers, Mack Cinzori and James M. Simmons, refused to tell the Senate internal security subcommittee in Washington yesterday whether or not they are Communists. Cinzori is a member of the local's tool and die committee. Simmons was elected vice president of the steering gear and machine unit May 3.

Harry N. Philo, newly elected financial secretary of the local's standard transmission and radio plant unit, said he is not now a Communist. But he would not say whether or not he was a member of the party when the election was held May 3. All three invoked the safeguard of the Fifth Amendment.

★ ★ ★

The international spokesman said "the international assumes the local will act but if it does not do so in a reasonable time, the international can and would step in."

He said rules are set up for "fair hearings."

Rush to Bedside of Wounded Son

GRAND RAPIDS (INS) — A Grand Rapids couple were rushing today to the bedside of their critically wounded son, one of three victims of a shooting spree of a sailor aboard a ship docked at San Francisco.

Mr. and Mrs. R. V. Harrison said their son, Navy Ensign Richard D. Harrison, 22, was shot three times by the enlisted man, Jimmie L. Henderson, 21, of Marin City, Calif.

Henderson shot and killed another officer and wounded an enlisted man, during the shooting spree aboard the cargo ship Uvalde.

The U. S. produces about 30 per cent of all the coal mined in the world.

News in Brief

Thieves entered the office of the American Federation of Musicians, in the Loop Building, 71½ N. Saginaw St., between Sunday morning and yesterday, pried open two filing cabinets and stole $35 according to Clyde Troxell, 295 Liberty St.

3 Sisters Mkt., 608 W. Huron. Grand weekend specials: Fresh killed turkeys, oven ready 37c lb.; fresh killed stewers, pan ready, 25c lb.; fresh killed rabbits, 59c lb.; pan ready rock fryers, 37c lb.; Sunkist oranges, 39c doz.; large seedless grapefruit, 59c doz.; large firm head lettuce, 2 for 25c; red radishes. 2 for 15c; Birds Eye lemonade, 10c can; Birds Eye strawberries, 5 pkgs. $1.00. Adv.

Attacked 20, Says Youth, 17

Detroiter Tells Police He Threatened Women, Knifed One Fatally

DETROIT (AP) — Homicide detectives Charles Schlachter and Kenneth Perry said a 17-year-old youth told them today of attacking 20 women in the last two months and slaying one of them who resisted.

The detectives quoted Raymond Harris of Detroit as saying he raped seven of his victims and cut three of them with a knife when they fought him.

Harris was held for investigation in the death May 18 of Mrs. Ola Mae Moore, 31. He said all the attacks occurred on Detroit's near northwest side.

"I'm glad I'm caught," the detectives quoted Harris as saying. "I was getting more vicious all the time."

★ ★ ★

Harris was picked up early yesterday on the description of a woman who had been assaulted. Police said he made his statement after day-long questioning. The two detectives said the women assaulted ranged in age from 24 to 68.

Harris told Schlachter and Perry he bought "a new pocket knife" for each attack. He said he did not know why he did so.

"I'd grab the woman around the neck with one arm and tell her not to scream or I'd kill her," the two officers quoted Harris as saying. "The woman that died didn't believe me. She tried to fight me off. So I stabbed her."

Mrs. Moore died of stab wounds in the chest.

Harris, a 10th grade student, was free on bond awaiting sentence on a purse-snatching conviction when he was picked up.

Holland Site Considered

HOLLAND (AP) — Ottawa County supervisors decided Monday to consider a third location in Holland for construction of a county branch building. The structure has been two years in planning and negotiation stages.

(Advertisement)

ADVERTISEMENT FOR BIDS

School District of the City of Pontiac, Pontiac, Michigan, will receive sealed bids for the construction and completion of New Pontiac Senior High School until 2:00 P. M., E. S. T., Tuesday, June 25, 1957, at the office of the Board of Education, 40 Patterson Street, Pontiac, Michigan, at which time and place all bids will be publicly opened and read aloud.

Separate proposals will be received as follows:

Proposal A — General Construction.

Proposal B — Mechanical Work.

Proposal C — Electrical Work.

Proposal D—Metal Lockers.

Proposal E—Kitchen Equipment.

Accepted bidders will be required to furnish satisfactory Performance Bond and Labor and Material Bond in the amount of 100% of the contract. The accepted bidders shall pay total cost of these bonds.

Plans and specifications may be obtained on and after Wednesday noon, May 29, 1957, at the office of the Architect, Eberle M. Smith Associates, Inc., 153 East Elizabeth Street, Detroit 1, Michigan.

PROPOSALS MUST BE SUBMITTED ON FORMS FURNISHED BY THE ARCHITECT and supplemented by a certified check or bid bond in the amount of five per cent of the proposal submitted.

All proposals submitted shall remain firm for a period of thirty days after official opening of bids.

A check in the sum of $50.00 must be submitted as a deposit for each set of General Construction, Mechanical, and Electrical plans and specifications, and a check in the sum of $25.00 must be submitted as a deposit for each set of Metal Locker and Kitchen Equipment plans and specifications, same to be refunded when plans and specifications are returned. A rental of $5.00 per day will be charged contractor who retains plans and specifications longer than agreed.

The Board of Education reserves the right to reject any or all bids in whole or in part, and to waive any informalities therein.

SCHOOL DISTRICT OF THE CITY OF PONTIAC, PONTIAC, MICHIGAN.
Monroe M. Osmun, Secretary.

Business Takes to the Air as Plane Purchases Soar

By SAM DAWSON

NEW YORK (AP)—More and more planes are flying executives and technicians on corporate business.

More corporations are buying their own planes and hiring their own pilots and maintenance men.

In 1946 business owned about 2,500 planes. Ten years later it had about 23,000.

The National Business Aircraft Assn. estimates investment in business flying, including maintenance, at 475 million dollars. The planes range from small personal types to huge million-dollar craft.

The Flight Safety Foundation, which started its business aircraft safety program in 1955, estimates that business-owned planes will be ticking off 5¾ million flying hours by 1960. The more planes, the more flying, and therefore the greater the safety problem in crowded skies.

CITES ACCIDENT RATE

Civil Aeronautics Administration figures for 1954, latest available for all types of flying, puts the fatal accident rate for all business flying at 7.10 per 100 million miles.

This is sharply higher than the rate of the U. S. domestic airlines, which was 0.50 per 100 million miles, but notably lower than the fatality rate for pleasure flying, which was 95 per 100 million miles.

The foundation's safety program now serves 122 companies owning and operating aircraft for business. It issues business pilots safety bulletins and sponsors seminars to give business pilots a chance to share information in navigation, traffic control, communications and general operations.

★ ★ ★

Company planes are mainly at the disposal of top corporate executives. But in these complicated times they are used increasingly by other employes. Sales officials, top technicians, purchasing agents and labor relations men are flown to spots needing attention.

Pontiac Press Photo

OUTSTANDING CITIZEN — John F. Perdue, principal of Bagley School, right, informs Francis Donohue, the school area's mail man, that he will be honored by the school and patrons on his route June 10 during the school honors assembly. Donohue, of 651 Williams Lake Rd., Waterford Township, has instituted a blood bank for Post Office employes, assisted patrons with alien registration forms, was first sponsor of the Bagley Yearbook. He is president of the Pontiac Branch, National Assn. of Letter Carriers.

State Plans to Open Stretch of Expressway

LANSING (AP)— The State Highway Department announced today that an approximate mile and a half long stretch of the Edsel Ford Expressway from Russell to Mt. Elliott streets in Detroit will be opened to traffic at 11 a.m. Saturday.

The stretch of expressway was built at a cost of $12,500,000. Included in the new section is a four million dollar bridge to carry the expressway over the Dequindre yards of several railroads. The department said the 2,315-foot long span is the longest and costliest state highway bridge yet built in Michigan.

"Tomorrow -- This could be You!"

Be SURE with INSURANCE with . . . CRAWFORD DAWE-GROVE
710 Pontiac State Bank Bldg.
FE 2-8357.

MORE FOR YOUR MONEY!

OPEN FRIDAY NIGHTS 'Til 9:00

3 WAYS TO BUY:
1—CASH.
2—LAYAWAY.
3—NO MONEY DOWN ON F.H.A. as low as $1.25 weekly!
WE ACCEPT COMMITMENTS

WE SELL WHAT WE ADVERTISE!
No switching . . . no gimmicks! Just honest-to-goodness values! Our business has continued to expand over the years because we have adhered to the policy of honest values and honest advertising.

52 GALLON ELECTRIC HOT WATER HEATER
$79.95
These tanks carry complete factory warranty. Edison approved. Now twice as much hot water! Ask us.

FIBERGLAS LAUNDRY TRAYS with WHITE ENAMEL CABINETS
• Modern Styling
• Storage Compartment
• Chrome Plated Faucet
$44.95

SUMP PUMP $39.95
Fully Guaranteed

First Quality, A-Grade
Nationally Known
3-Pc. Cast Iron
Colored
BATH SETS
ONLY $139.95
Made to Sell for $219.95
Set includes: 5-ft. cast iron bath tub, with automatic trip waste and faucets . . . large 20"x18" china wash basin, with triple plated chrome faucets and waste . . . modern, quiet-flush closet. This is a special purchase, and we will not be able to duplicate or reorder at this price!

Free Standing TOILETS
Here's value - plus! Modern styled, well made toilets at LOWEST PRICES.
$18.95
Less Seat

Big 50-Inch—3-Unit Kitchen WALL CABINETS
Reg. $19.50 Value
$14.95
Sturdy, all steel construction, white enamel finish. Chrome door handles. Attractive styling.
ALL SIZES of Base and Wall Cabinets in stock . . . AT LOWEST PRICES!

Special Purchase
3-PC. WHITE BATH SETS
REG. $134.50 VALUE
Includes 5-ft. tub, wash basin and closet. We urge you to compare this outstanding bargain.
COMPLETE WITH ALL A-GRADE CHROME FITTINGS $89.95

COLORED BATH SETS
Includes tub, wash basin, closet . . . complete with all A-GRADE fittings $99.95

BATH TUBS $29.95
Crate Marred and up

2 Compartment Cement Laundry Trays
Complete with sturdy stand & faucets. First quality . . . A grade.
$23.95

21x32-Inch DOUBLE BOWL Stainless Steel Kitchen SINK
Beautiful MIRROR BRITE Finish
Reg. $69.95 NOW $44.95
Less Fittings

LOWEST PRICES ON STEEL PIPE
ON 21-FOOT LENGTHS
½-in. Galvanized $2.73
¾-in. Galvanized $3.58
1-inch Galvanized $5.04
1¼-in. Galvanized $6.72
1½-in. Galvanized $7.98
2-in. Galvanized $10.71
CASH AND CARRY ONLY

Wash Basins $11.95

21x32-Inch Cast Iron SINKS $29.95

"The Store That Values Built"
SAVE PLUMBING SUPPLY CO.
FREE PARKING On Wesson Street Side
Full Stock of Soil Pipe and Fittings — Everything in Plumbing Supplies
PHONES: FE 4-1516 and FE 5-2100
172 S. SAGINAW STREET
FREE DELIVERY Except on Cash and Carry

Pontiac Dominates OCSC Membership -- Over 600

Six hundred and twenty-four outdoorsmen and conservation-minded sportsmen from Pontiac were listed this week as members of one of Michigan's largest and most influential sportsmen's organizations, the Oakland County Sportsmen's Club of Waterford.

Four of the six members of the club's executive committee and 19 members of the board of directors are Pontiac residents.

OCSC is widely known as one of the most complete outdoor sportsmen's facilities in the United States. Its spacious clubhouse is located in 175 acres of field, waters and woodlands in the D. R. Wilson Sportsman's Park in Waterford.

Facilities for indoor and outdoor archery tournaments, skeet and trap shooting, rifle and pistol ranges, beagle field trials, bait and fly casting on adjoining Townsend Lake, and picnic grounds offer attractions to area sportsmen in every season of the year. Facilities and programs for the wives and children of club members are also offered in many sports.

A highlight of the club's activities is its monthly membership meeting held the last Wednesday of each month. Business announcements and fun are mixed with colorful films and speakers. Popular outdoor color films and guest speakers provide expert commentary on the many sportsmen's activities in Michigan and across the nation.

For June 26 Williams brothers of Davison will show their latest film on big game hunting in Africa.

Affiliated with the Michigan United Conservation Clubs OCSC has had a hand in writing legislation on the state's game and fish laws and also in protecting the rights of sportsmen afield.

The club is affiliated with National Rifle Association, National Wildlife Federation and Ducks Unlimited.

Several state and national tournaments in rifle, pistol, archery and skeet competition are held annually at OCSC. National skeet championships were held there in 1954 and 1955 and an invitation for a return visit of the National Skeet Shooting Association has been received for the August 1958 tournament.

Seventh Annual Chief Pontiac Skeet Championships are planned for a July date.

'Paddle' Race Set for June 9

Sixth annual 8-mile canoe race down the Huron river, from Milford, into Kensington lake in the Kensington Metropolitan park has been set for Sunday June 9. Start will be at 2 p.m.

Contestants, comprising two-men teams, will check in at the Milford bridge before 12 o'clock noon. More than 75 teams are expected. Race is sponsored by the American Youth Hostels, the Milford Board of Commerce and the Huron-Clinton Metropolitan Authority.

Another canoe race of interest to local followers of the sport, set for June 16, is the Saginaw river race, during Bay County's Centennial. Teams of paddlers from all sections of the state are expected to take part. Race starts at Saginaw and winds up at Bay City.

Frisky Bunnies Lose Easy Life; Back to Wilds

Seven little rabbits, rescued from a lawn-mower some 7-8 days ago, now face the stern realities of wildlife. The bunnies were releeased first of the week on a western Oakland County farm by Mrs. Henry Lobeck, 1900 Hiller Rd. Mrs. Lobeck's son Randy, 10, found the nest of rabbits while cutting the Lobeck front lawn.

For more than a week the cute animals were fed from a medicine dropper. They thrived too well, learned quickly how to stand on hind legs to the high delight of Randy's Cub Scout pals.

"They just got too frisky for us, and we had to turn them out, on a nice farm," Mrs. Lobeck reported.

The Pacific ocean comprises about one-half the world's water surface, is larger than the entire land surface, and covers about one-third of the entire area of the globe.

THE BERRYS By Carl Grubert

WALLEYE PLANT — Picture above shows one of the big walleye pike planted in Lakeville Lake a few days ago in a restocking program. Ralph Sterns of Lakeville Landing is holding a 3 or 4 pounder, one of many constituting more than 800 pounds of the species released in the lake. Businessmen around the lake provided funds with which to purchase the fish for planting.

Church Group Plans Breakfast, Show

ORCHARD LAKE — The Altar Society of Our Lady of Refuge Parish will sponsor a Mother-Daughter Breakfast Sunday, June 9. This is to be held in the parish hall immediately after the 8:30 Mass. Men of the parish will serve the breakfast.

★ ★ ★

The program will consist of a fashion show of children's handmade clothes. Persons wishing to enter their daughters may contact Mrs. Louis Essiambre, FE 4-4068.

Griff's Trips Giants, 4-2

A couple of two-run clusters enabled Griff's Grill to trip the Michigan Giants, 4-2, in Tuesday's City League baseball action at Jaycee Park.

Singles by John Shanks, Ted Wharry and Ray White plus an infield error gave Griff's two runs in the 4th inning.

Two more runs in the 6th wrapped up the verdict for Griff's. A pair of walks, an error, a fielder's choice and singles by Shanks and Wharry did the damage.

Back-to-back triples by Ernest Nelson and Bob Johnson brought the Giants their 1st run in the 2nd stanza, then the same two batters combined a single and double for the other tally in the 7th.

Jim Jones pitched the distance for Griff's and allowed five hits while fanning nine. Starter DeWayne Sheffer, who gave way to Eddie Jefferson in the 5th inning, was charged with the loss.

Griff's	0	0	0	2	0	2	0	4	7	2
Giants	0	1	0	0	0	0	1	2	5	2

Jones and Berg; Sheffer, Jefferson (5) and Nelson.

Methodist Men's Club Meets for Election

MARLETTE—The District Methodist Man's Club met Sunday afternoon at the Lake Huron Camp grounds for the annual election of officers. The results were as follows: Lionel Thompson of Marlette, president; Arden Tiley of Mt. Clemens, vice president; Dr. Carl Zolliker of Lapeer, secretary, and J. J. Black of Sandusky, treasurer.

Select Music Teacher for Almont Schools

ALMONT—Kenneth J. Smith of Alma has signed a contract for the music position in the Almont Community Schools for the ensuing year.

Smith is a graduate of Alma High School and will receive a Bachelor of Arts degree in music from Alma College in June. During the summer he will be waterfront director of the Boy Scout Camp at Lake Orion.

Elect Class President

Paul Pantel Christides has recently been elected as sophomore class president at Central Michigan College in Mt. Pleasant. He is a member of Delta Sigma Phi fraternity and the son of Mr. and Mrs. Chris Christides of 8475 Eston Rd., Clarkston.

An average American residence building is 29 years old.

Area Students Earn Degrees in Houghton

HOUGHTON — Sidney Williams, son of Mr. and Mrs. Edward Williams of 421 W. Second St. Rochester will receive a Bachelor of Science degree in general science with a major in geology and a Master of Science in geology, from Michigan Institute of Mining and Technology.

★ ★ ★

Also receiving a Michigan Tech degree is James Wilson, son of Mr. and Mrs. George P. Wilson, 55 Oak St., Auburn Heights, Bachelor of Science in electrical engineering.

Center Closes to Teens; Start Baseball Season

GINGELLVILLE — Tuesday was the last night the Community Center here was open to Teenagers, until next September when school reopens. Both girls and boys softball and baseball are now being organized by the Metropolitan Club for the summer months.

Jets Play Holiday Game

The Pontiac Jets of the Class A City Baseball League will clash with the Detroit Eagles Thursday in a Memorial Day game at Jefferson Field on 9-Mile Rd. in Ferndale. Pitcher Charley Kinnard and catcher Bonner Upshaw will be the Jets' starting battery. Game time is 2 p.m.

North Branch Students Plan Coming Activities

NORTH BRANCH — Commencement activities for the 62 graduates of the North Branch Area schools begin with the Baccalaureate address to be given by Rev. Karl W. Patow, Methodist pastor, at the school auditorium at 8 p.m. Sunday.

Scripture reading will be given by Rev. John Huber of St. Mary's Catholic Church and benediction by Rev. Wilburt Walker of the Pilgrim Holiness church.

Highlighting the program are the addresses of the valedictorian and salutatorian Betty Reynolds and Betty Skwirsk, respectively.

Remarks by the class president, Donald Vollweiler, will be followed by the class will, class history, class prophecy and giftatory.

Guest speaker at the graduation program at 8 p.m. Tuesday, June 4, will be Dr. E. C. Beck of Central College of Education, Mt. Pleasant and former president of the Michigan Education Association.

Slate Recreation Plans This Summer in Orion

LAKE ORION—Plans are near completion for the summer recreation program for children ages six through sixteen, in the Orion Community School district.

The program will be held at the Blanche Sims School, 9 a.m. to 2 p.m., June 24-August. 2.

★ ★ ★

According to Hal Carlin, director, blanks will be sent out through the schools before the June 7 closing, to be filled out and returned between 9 and 10 a.m. any morning of the week of June 24. The program is free except for materials used by the individual in arts and crafts, and a slight fee for insurance may be charged.

Two assistants will be Gayle Winkler, in the arts and crafts, and Harry Rule, with supervision and evening games.

Volleyball, badminton, ping pong and a variety of other games as well as planned hikes will be offered.

Children may bring their lunch and stay the day, or come for part of the day.

★ ★ ★

Boys 13 through 16 can participate in the class E baseball team in the Pontiac League.

The revised recreation board of twelve now include representatives of the three sponsoring boards: Gordon Hazelton, for the village; Mrs. Willard Stephen, for the township; and Hugh Brady, for the school board.

Officers are: Mrs. Charles Starrs, chairman; Mrs. Robert Hauxwell Jr., secretary; and Mrs. Larry Giddings, treasurer.

HELEN LaBOMBARD

Mr. and Mrs. Rolland Bryant of 3060 Seebaldt St., Waterford Township, announce the engagement of their daughter, Helen Loretta LaBombard to Robert A. Blue, son of Mr. and Mrs. Harold Blue, of 3030 Seebaldt St. The wedding will be held at St. Andrew's Episcopal Church, June 29.

NOTICE IS HEREBY GIVEN OF A public hearing to be held by the Waterford Township Zoning Board at the Township Hall, Wednesday, June 12, 1957, at 7:30 p.m. to consider the following change to the Zoning Map.

To change from Residential to Commercial:

Part of the East ½ of Northwest ¼ of Section 9, Town 3 North, Range 9 East, Michigan, described as; Beginning at a point in the North Line of said Section North 89°53'30" West 447 feet from the North ¼ Corner of said Section; running thence North 89°53' West along said Section line 120 feet, thence South 328.80 feet, thence East 120 feet thence North 328.54 feet more or less to point of beginning.

Part of the East half of the Northwest quarter of Section 9, Town 3 North, Range 9 East, more particularly described as follows, to-wit; Commencing at a point on the north line of said Section 9, located North 89°53'30" West 272 feet, from the North quarter post of said Section 9, thence due South 32.24 feet, to a point; thence due West 120 feet to a point; thence due North 328.47 feet to a point on the North line of said Section 9, located North 89°53'30" West 120 feet, from the point of beginning thence South 89°53'30" East 120 feet to the point of beginning subject to the existing public highway.

Part of East ½ of Northwest ¼ of Section 9, Town 3 North, Range 9 East, Michigan, described as beginning at a point North 89°53'30" West 392 feet, running thence South 328.47 feet to the North line of Cleary Drive, thence West 55 feet, thence North 328.47 feet, thence East 55 feet to point of beginning.

Lot 59 through 77 inclusive of Burlingham Lake Park Subdivision, Section 9, Waterford Township, Oakland County, Michigan.

All persons interested are requested to be present.

A copy of the Zoning Map together with a list of the proposed changes is on file in the office of the Township Supervisor and may be examined by those interested.

ADSIT STEWART, Chairman
WATERFORD TOWNSHIP ZONING BOARD
JAMES E. SKETERLIN, Clerk
WATERFORD TOWNSHIP
May 15, 29, '57.

NOTICE

In accordance with Section 116c of the Federal-aid Highway Act of 1956, State Highway Commissioner, Charles M. Ziegler is calling a public hearing in the Council Room, City Hall, 35 South Park Street, Pontiac, Michigan, at 2:00 p.m. Tuesday, June 4, 1957, for the purpose of explaining to interested groups the proposed expansion of Perry Street (M-24) from Huron Street to Opdyke Road and to hear testimony regarding the economic effect of this project on the community.

May 28, 29, '57.

SCHOOL DISTRICT OF THE CITY OF Pontiac, Oakland County, Michigan. Notice of last day of registration.

Whereas, the Annual Election is to be held in said school district on Monday, the 10th day of June, 1957.

Therefore, notice is hereby given, that Friday, the 31st day of May, 1957, up to 5:00 o'clock p.m., Eastern Standard Time, is the last day on which unregistered persons may register in order to be eligible to vote at said annual school election.

Application for registration should be made to the township clerk of the township or the city clerk of the city in which the elector resides.

Persons already registered upon the registration books of such township and city clerks, need not re-register.

Dated May 9, 1957.

MONROE M. OSMUN, Secretary of the Board of Education
May 29, 30, '57.

Death Notices

Girl, 1730 Shankin Rd., Walled Lake; beloved infant daughter of Mr. and Mrs. Wilfred J. Michaels; dear sister of Linda and William Michaels; dear granddaughter of Mrs. Sarah Hall and Mr. and Mrs. W. J. Michaels Sr. Prayer service was held Tuesday, May 28, at 3:30 p.m. from Richardson-Bird Chapel, Walled Lake, with Rev. John Mulder officiating. Interment in Oakland Hills Memorial Gardens.

MORSE, MAY 26, 1957, JOHN E., 855 Buno Rd., Milford; age 80; beloved husband of Mrs. Alice T. Morse; dear father of John Morse, Mrs. Douglas Swink, Donald, Henry and Paul Morse. Funeral service will be held Wednesday, May 29, at 3:30 p.m. from the Richardson-Bird Chapel, Milford, with Rev. Robert Worges officiating. Interment in Milford Memorial Cemetery. Mr. Morse will lie in state at the Richardson-Bird Funeral Home.

PHILBROOK, MAY 26, 1957, Charles A., 69 Lehigh St.; age 83; beloved husband of Mrs. Floy K. Philbrook. Funeral service will be held Friday, May 31, at 1 p.m. from the Huntoon Funeral Home with Edward Thornton officiating. Interment in Oak Hill Cemetery. Mr. Philbrook will lie in state at the Huntoon Funeral Home.

TOTTINGHAM, MAY 27, 1957, ANCEL, 1606 S. Five Lakes Rd., Lapeer; age 53; beloved husband of Mrs. Pearl W. Tottingham; dear brother of Mrs. Hazel Milks, Agnes Brauer, William, Arthur, Wallace, Andrew and Leonard Tottingham. Funeral service will be held Friday, May 31, at 2 p.m. from Plumerfelt Funeral Home with Rev. Fred Clark officiating. Interment in Sashabaw Cemetery. Mr. Tottingham will lie in state at the Plumerfelt Funeral Home, Oxford.

Flowers 3

GERANIUMS
1 to 5 blooming buds, 55 and 75. 10 varieties tuberous begonias, petunias, Hy., snapdragons, verbenas, zinnias, ageratums, lantanas, Portulacas, salvias, phlox, vinca vines, spikes, wheat ry run., coleus, veg. plants.
Reynolds Greenhouse
590 Bogie Lake Rd.
1½ miles w. of Pontiac, ½ mile south of M59 on Bogie Lake Rd.

Funeral Directors 4

AIR, AMBULANCE, GROUND
Pursley Funeral Home. FE 4-1211

Donelson-Johns
FUNERAL HOME
"Designed for Funerals"
SPARKS-GRIFFIN CHAPEL
Thoughtful Service FE 2-5841

BOX REPLIES

At 10 a.m. today there were replies at the Press office in the following boxes:

1, 3, 8, 10, 12, 19, 25, 26, 28, 31, 58, 60, 65, 76, 77, 79, 87, 100, 104, 111, 112, 118.

PLACE A "LOST AD."

Call FE 2-8181 for an ad to recover a loss. Dial FE 2-8181 for an ad-writer. Say "charge it."

Funeral Directors 4

COATS FUNERAL HOME
Complete facilities OR 3-7797
Drayton Plains — Waterford Twp.

Voorhees-Siple
FUNERAL HOME
Ambulance Service, Plane or Motor
PE 3-8378

Cemetery Lots 5

BEAUTIFUL 6 GRAVE LOT AT Perry Mount Park Cemetery, will divide FE 4-9882.

WHITE CHAPEL — TWO GRAVES, $125; three $175; six $300. LI 3-2167.

Help Wanted Male 6

A REAL ESTATE SALESMAN — who can qualify for a brokers license, check with me on this new idea of selling real estate. Appointment only. CALL J. R. HILTZ — FE5-6161.

ATTENTION
Married man 25 to 40 living in Pontiac to operate an established business. Everything furnished. All expenses paid. Salary, commission, bonus and profit sharing, no restrictions, no limitations with life time security, 5 to $8,000 a year earning with opportunity for advancement. Call LAkeville 7-7932 for appointment or apply in person 10 to 4, Cook Coffee Co., 13333 East 7 Mile Rd., Detroit.

AN 86 - YEAR - OLD COMPANY wants honest and ambitious man between 25-45 to service insurance debit in this area. $5,000 to $10,000 a year. Lifetime position. We will train you. Call FE 2-0219.

ATTENTION
4 men to sell Kirby Cleaners. Earn while you learn. Proven training program. Car necessary. Appointments furn. Full or part-time. Men over 22. Call mornings. FE 5-4622 for appointment.

BARBER WANTED. GOOD PAY. 932 Mt. Clemens or FE 5-1732.

BLACKSMITH
INDUSTRIAL
CITY OF PONTIAC
Experience required. Work from blueprints on fabrication and repair. Rate $2.41 - $2.51. Apply Personnel Dept., 35 S. Parke St.

CAB DRIVERS STEADY & PART-time, day & night shift. Apply 438 Orchard Lake 3 to 6 p.m.

CAPABLE, EXPERIENCED WOMEN for general housework and child care. Thursday and alternate Sundays off to live in. LI 7-1585.

CARETAKER SMALL APT. BLDG. for part rent of 3 rm. & bath, basement & garage. FE 8-1414.

DIE LEADERS
DIE MAKERS
TOOL ROOM
MACHINISTS
MUST BE QUALIFIED!
DAYS & NIGHTS
Dynamic Mfrs. Inc.
4755 Rochester Rd.
B'ham - Troy, Michigan
Nr. Cor. 18 Mile & M150

EXPERIENCED SINGLE MAN for dairy & general farm work, if you don't like cattle please don't apply. Carl Dobat, 2460 Dutton Rd., Rochester.

EXPERIENCED MAN TO HELP on farm. Must have transportation, single man preferred. Northville, 826, MA 6-0431, E. L. Morris.

FIRE FIGHTERS
CITY OF PONTIAC
Applications are now being taken for fire fighters. Applicants must be at least 5'8" tall to 28 yrs. of age (time in service allowable), high school graduate or equivalent. Apply to the Personnel office, City Hall, 35 S. Parke.

Factory Branch
Requires a few men for clean permanent work. Apply 1064 W. Huron between 10:30 and 12:00.

MARRIED MAN ON FARM, MUST be able to run milking machines and modern farm equipment. 3320 N. Rochester Rd.

OPENING
for Real Estate Salesman to represent a "going" agency. Experience desired but not absolutely essential. Excellent earnings. Member Multiple Listing Service.
Lawrence W. Gaylord
REALTOR
136 E. Pike St. Open Eves.
FE 4-9584.

Help Wanted Male 6

DEPUTIZED UNIFORM OFFICER for full time summer job. EM 3-2881.

Gas Station Attendant
Experienced. Good wages. Apply at Eton Shell Service, 2005 Mile Rd., Birmingham.

OPPORTUNITY FOR INEXPERIENCED MAN, AGE 18 TO 44, in industrial electronics position. Must be ambitious and willing to spend 1 hour a day 4 days a week training under guidance and supervision of our engineers on practical equipment. Arrangements will be made so that it will not interfere with your present employment. Salary open $92.60 to $137.50 per week when employed. For strictly confidential interview write Pontiac Press, box 12, giving name, age, address, phone, present occupation and working hours.

RAILROADS NEED
MEN 17 TO 34
Needed at once to train for railroad operator, agent positions. Excellent salaries and promotions. Low cost training; placement assured. Contact Mr. Gillette, Waldron Hotel June 5th. Married men bring wife. Minors a parent.

STANDARD OIL CO.
Is now accepting applications for a 3-stall high volume service station located at Liberty & Pontiac Trail, Walled Lake. Financial assistance available to qualified man. Free training. Call today, FE 4-1584. After 5, FE 8-8474.

SALESMEN
New & used cars. Good working cond. Apply in person.
ROGER'S SALES & SERVICE
695 Auburn Ave.

TOP MECHANIC FOR NEW & used Exc. working cond. good deal for right man. See Ernie, Dale H. Hughes, Inc., Dodge & Plymouth 2222 Novi Rd. Walled Lake.

TOP BUMP & PAINT MAN FOR new & used. Exc. working cond. good deal for right man. See Ernie Dale H. Hughes Inc., Dodge & Plymouth, 2222 Novi Rd. Walled Lake.

THE ONLY NEW CAR DEALER in Pontiac that is running over 200 per cent ahead of last year. We're sweeping them in with the swept wing Dodge & Plymouth. Opening for 1 salesman, opportunity unlimited. See Bud Engelhart at Riemenschneider's, 232 S. Saginaw. FE 2-6131.

WE NEED
Several men who want to sell America's most accepted car. Our dealership will outline our training, compensation, career opportunities and other benefits. If you want more than just a job and if you are willing to do your share to achieve success, then this will be an opportunity you should talk over with us! See Mr. Guyer or Mr. Bruns. The place: Cy Owens, Inc., 147 S. Saginaw St., Pontiac, Mich.

WORKING COUPLE WITH HOME in the country would like middle-aged or elderly lady for light housework & care of four children. Good home & wages for right person. No washing or ironing. Will provide transportation to and from Pontiac on days off. Call Howell, 386-XM-12 after 8 p.m.

YOUNG MEN, ARE YOU BETween the ages of 17 and 25 and desire part time employment with a future? 6 months all expense-paid training program to qualify you for a good position in a fast growing organization in your community. You receive $1.64 per hour for 2 hours each week during and after completion of training. Opportunity for promotion. Personal interviews each Monday, Tuesday and Wednesday at 8 p.m. Parents invited. 37 W. Lawrence St., Pontiac.

Help Wanted Female 7

APPLICATIONS BEING TAKEN for full time sales help. See Mrs. Wallace, 42 N. Saginaw.

BEAUTY OPERATOR, MUST BE experienced. Call FE 4-3149.

BEAUTY OPERATOR, FULL OR part time employment, call for appointment. Shearers Beauty Shop, OL 2-1911.

BEAUTY OPERATOR, 5 DAYS. Exp. preferred. Albert — Hair Stylist, 2807 W. Maple, MI 7-0080.

BABY SITTERS, DAYS, 6 a.m. to 3:30 p.m. FE 5-3504.

Help Wanted Male 6

CURB GIRLS & WAITRESS FOR George's Drive-In, 2960 Orchard Lk., Keego.

CAB DRIVERS STEADY & PART time. Day & night shift. Apply 438 Orchard Lk. 3 to 6 p.m.

CLEANING LADY WITH OWN transportation. 1 or 2 days week. MA 6-2425.

COUNTER SALES GIRL & MARKER, 40 hr. week, good working conditions. Experienced preferred but will train. Must be neat. Apply in person. Douglas Cleaning Co., 534 S. Woodward, B'ham.

CURB GIRLS, ALSO COUNTER help. Over 18. Apply A. & W. Root Beer, 676 W. Huron.

CURB & COUNTER GIRLS FOR A. & W. ROOT BEER. APPLY 218 S. Saginaw or 991 Baldwin.

CURB WAITRESSES
Ted's has a limited number of openings for curb waitresses on the day shift. Must be 18. Apply in person only.
TED'S
Woodward at Square Lake Rd.

DESIRABLE LIVING & WORKING cond. for women to live in MI 4-8748.

DELIGHTFUL PVT. RM. & BATH, general housework. Stay nights. Care of 3 yr. old boy. Working parents. Complete charge. Ref. Would accept woman with child. B'ham. MI 6-2170. Call between 9 and 5 p.m.

DOCTOR WANTS OFFICE NURSE. Call FE 2-5036.

DIETITIAN
$355.98 per mo. starting salary. 40 hr. wk. Liberal personel policies. Write or call: Personnel Dept., Pontiac General Hospital, Pontiac, Mich. Phone FE 2-8161.

DEPENDABLE LADY FOR BABY sitting, 5 days, live in. FE 5-7902, before 3 p.m.

DISTRICT MANAGER
We are looking for a capable woman with sales training or public relations, experience to develop a sales organization of 10 women in this area. You will derive your income from a substantial base salary plus a generous ovtrwrite on all sales. Expenses covering management activities will be born by the company. In addition you will be permitted to devote up to 50 per cent of your time on personal sales, which will be credited at full commission and overwriting. If you fel qualified, write and tell us about yourself. H. W. Kelly, Hanover Co., Newark, New York State.

DINING ROOM HOSTESS
Ted's has an opening for a dining room hostess on the night shif., experience necessary. Apply in person only, 4 p.m. to 8 p.m.
TED'S
Woodward at Square Lk. Rd.

ELDERLY LADY PENSIONER, live in, own room in exchange for light services, SLocum 7-5533 9 & 4.

EXPERIENCED WAITRESS Evening work, full & part time also. Banquet waitress. No telephone calls please. Morey's Golf & Country Club, 2280 Union Lake Rd., off Commerce Rd.

EXP. WAITRESS FOR WEEKends. Apply in person. Ricky's Pizza House, 819 S. Woodward across from St. Joseph's Hospital.

EXP. GRILL, COUNTER AND curb girl. Day and night shifts open. Call FE 2-9193. Mr. May.

EXP. WAITRESS FOR PART time, 226 S. Telegraph.

EXPERIENCED GENERAL housework. No laundry. Sleep in. 3 children. Private room and bath. Every Mon. and every other Sun. off. Huntington Woods home $35 week. LI 3-2039.

EXPERIENCED SALESLADY FOR jewelry store 5 days including 2 nights. Please apply in person. Myer's Jewelry Shop, Tel-Huron Shopping Center.

FULL TIME WAITRESS, EVEning work. 5171 Dixie Hwy., Drayton Plains.

GENERAL, LIVE IN 2 BABIES, 2 adults, references. MI 6-5174.

GIRL TO LIVE IN CHILD CARE. PL 3-3150.

GIRL OR WOMAN FOR CARE of one child. Light housework. Stay nights. FE 5-8580.

HOUSEKEEPER, 5 DAY WEEK. EM 3-4171.

Help Wanted Female 7

GOOD PART TIME
Opportunity
For a lady with bookkeeping experience. Work mornings from 8:30 a.m. to 12:30 p.m. Write to Pontiac Press Box 19, giving age, experience, and other qualifications.

HOUSEKEEPER, 35-50 IN MOTHerless home. Live in. 2 children, 2 & 5, nice modern home in Pontiac. Time off. State qualifications & ref. OR 3-7924.

HOUSEKEEPER WANTED. LIGHT housework & care of children. FE 4-2901. Call between 4 & 8 p.m.

HOUSEKEEPER FOR SMALL family, cooking & cleaning, over 30, pvt. room, good wages. Write Pontiac Press Box 107.

IDLE HOURS MAKE DOLLARS — when you use this time representing Avon Cosmetics. Thousands of others are proof of success. Call or write today, FE 4-4508 or Pontiac PO Box 560.

KITCHEN HELP WANTED. SOME experience necessary. Age 25-40 yrs. Own transportation. Night shift. Bel Mar. FE 8-0711.

LADY CAB DRIVERS. DAY SHIFT 101 W. Huron.

LADY TO DO LIGHT HOUSEwork & some driving for women in the country. More for home & companionship than wages. Box 4 Pontiac Press.

MIDDLEAGED HOUSEKEEPER MAID, LIVE IN 5½ DAYS PER week. Ref. Christian home. MI 6-4741.

Light work. $15 week. 349 Judson.

Opportunity
Woman for General Housework
Must Like Children
Own room with TV
Excellent Wages
1 day off plus alternate Sundays.
Phone MIdwest 4-9264.

OPENING
for Real Estate Sales lady to represent a "going" business. Experience desired but not absolutely necessary. Excellent earnings. Member Multiple Listing Service.
Lawrence W. Gaylord
REALTOR
136 E. Pike St. Open Eves.
FE 4-9584.

OPPORTUNITY MANAGER
Women with following experienced in party plan selling toys, housewares, plastics. Salary and commission. WO 1-6200. Write 263947 Grand River.

OPPORTUNITY EXTRAORDINARY
For women with ambition, personality & car. Part time work. Call FE 5-8681 9 till noon.

PROFESSIONAL NURSES
$355.98 per mo. starting salary. Differential for eve. & night duty. Liberal personnel policies. 40 hr. wk. Write or call: Director of Nursing Service, Pontiac General Hospital, Pontiac, Michigan. Ph. FE 2-8161.

RECEPTIONIST
Typing necessary. Write Pontiac Press, Box 75, stating qualifications.

RECEPTIONIST IN PHOTOGRAPH studio, experience preferred. Write Pontiac Press Box 57.

NURSE, ANESTHETIST for surgery. No N. O. B. Coverage. Excellent salary and fringe benefits. 2 wks. vacation with pay. Well paid for any overtime. Full or part time. Pontiac Osteopathic Hospital.

WAITRESS, MORNING SHIFT, NO Sunday or holiday work, apply at Bauman's Restaurant, 600 South Blvd. east.

WAITRESS NIGHTS. BOB & MYRtles Cafe, 334 E. Blvd. S. No phone calls.

WTD. COOK, MUST TAKE COMplete charge of kitchen. Apply in person, call FE 4-8631 for appointment.

Help Wanted Female 7

WANTED
Women with car. Prefer person who loves to sell and has some college background or its equivalent. Exciting new program. Choose your own hours. Phone EM 3-0035, 9 till noon.

WANTED LADY FOR LIGHT housekeeping and companion for lady. More for home than wages. FE 2-2846.

WANTED: DENTAL ASSISTANT for outskirts of Pontiac. Exp. not necessary. State age, qualifications, work exp., marital status, ref., expected salary, education. Write Pontiac Press Box 87.

WANTED — 2 GIRLS, ONE TO live in & take full charge of 5 month old baby. No other responsibilities. One girl for housework, 1 day a wk. 7405 Cornwall Court, Birmingham. MAyfair 6-6891.

WANTED SECRETARY-BOOKKPR. Must type, take shorthand, file, keep books. FE 5-9118.

WANTED, WOMAN TO COOK in small convalescent home. Prefer someone to live on premises. Also nurses aid. MI 4-8015 - 9 to 6.

WOMAN FOR LIGHT HOUSEwork. Stay nights, Saturday & Sunday off. $25. Mrs. Meyer, Mayfair 6-2089.

WANTED: BABY SITTER TO LIVE in. Also housework. For working couple. After 5:30 at 114 Waterly.

WE REQUIRE A WOMAN TO help with filing and general office work. Must be accurate and be able to type. Write Pontiac Press Box 104.

WOMAN TO LIVE IN, ROOM & board plus wages. FE 3-0566.

WOMAN WITH PLEASANT VOICE for permanent position with King Clothing Co. as telephone sales person. Earnings based on Dixie Hwy. 9 to 12 a.m. Thursday.

WOMAN WITH PLEASANT VOICE for permanent position for telephone sales. Earnings based on ability. Apply in person. 2619 Dixie Hwy. 9 to 12 a.m. Wednesday.

WOMEN NEEDED TO WORK PONtiac area.
PART-TIME
We have a new service for home owners that sells itself; but we need women to demonstrate evenings when husband & wife are home. We furnish the appointments, you demonstrate & write the orders. You can work on commission or work on an hourly salary basis. Your evening work with us will equal or better the salary of a full time position. Our only requirements are that you have a car, are able to meet the public & be ready to report for work at 6:30 p.m., four evenings a week. Come in Wednesday evening, May 29th at 7:30 p.m. sharp. Rm. 118, Roosevelt Hotel.

WOMAN, BETWEEN 30 TO 50 years of age capable of doing all the housework and washing for adult couple. References. Days, OL 2-7111. After 6 Eves. OL 2-7112.

WOMEN 50 YRS. OF AGE TO care for blind lady, live in. FE 2-7040.

Help Wanted 8

COUPLE 25-40, LIVE IN, MAN for gardening and general caretaker; woman for general housework. References. Call MI 4-0213 between 8-10 a.m.

EXPERIENCED FEMALE COOK. Capable of taking complete charge of serving 25 people. Also male or female to help cook and take care of dining room & serving above. Male to do variety of jobs such as dishwashing, driving, janitor work and general maintenance. Call MY 3-8254 between 5 & 7 p.m. only.

MEN & WOMEN, FULL OR PART time, sell Watkins nationally advertised products. No capital required. Apply 150 N. Perry 8 to 10 a.m.

MAKE $20 DAILY
sell luminous name plates. Free samples. Write Reeves Co., Attleboro, Mass.

REAL ESTATE SALESMEN OR saleswomen in new home project in Pontiac Waterford and Utica area. Exp. preferred Rose Hill Realty Co. KEnwood 2-0060.

REAL ESTATE
Need 3 experienced sales people to work on new house project. Also list and sell existing property. Call for appointment. Smith-Wileman Realty, FE 4-6526.

Employment Agencies 8A

Recept.
$225
Local company is interviewing now for jobs that start in June. Will take right out of H. S. if she can type. SEE MISS COLLINS AT CAREER CENTER, B-1 RIKER BLDG. FE 8-0416.

Graebner's
JOBS FOR
MEN & GIRLS
GIRLS

RECEPTIONIST CASHIER $200
Small insurance office needs a good typist. Insurance background helpful.

RECEPTIONIST TYPIST $225
If you type 50 words a minute and enjoy meeting people you can start at $225 a month in a beautiful downtown office.

VARIETY TYPIST $218
Manufacturing firm needs accurate typist. Must have own car.

FULL CHARGE BOOKKEEPER $300

SECRETARY, NO SHORTHAND $260
You need only good typing skills, and a knowledge of the dictaphone to qualify for this fun job.

ALL AROUND GIRL $260
Exclusive supper club has opening for girl with bokkeeping background. General office duties. Free lunches.

BOOKKEEPING MACHINE OPERATOR $325
Top salary paid to experienced girl. Small office.

SECRETARY TRAINEE
NO EXPERIENCE. $260
A young Pontiac executive will train a sharp June Grad, with good typing and shorthand skills.

EXECUTIVE SECRETARY
$325 per month
A prominent Pontiac Executive needs a right hand girl for his plush air-conditioned office. Ability more important than experience.

ONE GIRL OFFICE $300
Work alone in your own office as private secretary to a busy Pontiac executive.

MEN

JR. ACCOUNTANT $450
If you have a college accounting degree, you need no experience to start at $450 per month. Rush!

EXECUTIVE TRAINEE $300
Prefer some college or the equivalent. Well known Pontiac firm will train you for supervisor.

SENIOR ACCOUNTANT $550
Engineers, industrial mechanical or electrical

PLANT ENGINEER $550
JUNIOR SALES, No Exp. $325
MANAGEMENT, trainee $325
INDUSTRIAL SALES, trainee, Prefer some college $350

Graebner's
"MICHIGAN'S LARGEST"
313 Pontiac State Bank Bldg.
FE 5-9277

GUIDE TO GOLD: Sell things you're not using through Classified Ads!

Employment Agencies 8A

EVELYN EDWARDS
VOCATIONAL COUNSELING SERVICE
HITCH YOUR WAGON TO A STAR
ARE YOU BEWITCHED, BOTHERED AND BEWILDERED, OR JUST PLAIN BORED? EVELYN EDWARDS WILL POINT THE WAY TO A BRIGHT NEW FUTURE.

BE NEAT TO GREET $225
Travel agency says send us personable young girl who can type. No experience necessary. We'll train her for a receptionist. June grads take note.

ELEGANT SURROUNDINGS $250
In a brand new building, will be just right for a jr. steno with average skills, and a pleasant phone voice. No ordinary job, this. There'll be public relations, publicity releases and a boss who is one in a million.

GOVERNMENT GAL $250
Here's a chance for a typist with average skills to do important, satisfying work. You'll meet and receive people and work with officials.

HELP A PRIVATE EYE $300
We want a mature girl with a head on her shoulders to do typing and shorthand in a private investigating office. She should be an understanding type who likes to listen to and deal with people. A real career here.

BUYERS RIGHT HAND $300
The most gorgeous building you ever saw, teaming with young engineers is the sweet setup in store for a girl who likes figures, types and does a little shorthand. What a deal.

GLAMOUR GAL $350
If plush surroundings and a congenial atmosphere appeal to you and your typing and shorthand is average, here's your chance to be secretary to a charming boss, president of the corporation, no less.

LEND AN EAR SALARY PLUS
If you have had some sales or public contact experience and enjoy working with people, we will train you to be a personnel interviewer. Lovely surroundings and a chance for a real career.

GENTLEMEN, TAKE HEED!

ADJUSTER TRAINEE $325
Bright young ambitious man 21-27 to learn adjusting in a credit business. Car furnished.

FISCAL FLARE $300
An excellent future awaits a young man who can type and has a flare for figures. Diversified duties in an office situation.

JR. DRAFTSMAN $300
Here's an opportunity for a young draftsman with some experience to associate with a progressive company.

GRAY FLANNEL TYPE $500
National company needs salesman who can talk to execs. on their own level. Success job.

EVELYN EDWARDS
IN ROYAL OAK IT'S
305 Main Professional Bldg.
LINCOLN 8-4400
IN PONTIAC IT'S
602 Community Bank Bldg.
FEDERAL 4-0594

Employment Agencies 8A

EVELYN EDWARDS
VOCATIONAL COUNSELING SERVICE
602 Community N

Mexican Television Still Suffers From Growing Pains

--Today's Radio Programs--

WJR, (760) CKLW, (800) WWJ, (950) WCAR, (1130) WXYZ, (1270) WPON, (1460) WJBK, (1490)

TONIGHT

6:00—WJR, News
WWJ, News
WXYZ, Sports, Wattrick
CKLW, News, Sports
WJBK, News, McLeod
WCAR, News, Al Crane
WPON, Dinner Serenade
6:30—WJR, Dinner Date
WWJ, Ross Mulholland
WXYZ, Sports
CKLW, Eddie Chase
WJBK, Don McLeod
WCAR, Al Crane
WPON, Melody Go Round
7:00—WJR, Guest House
WXYZ, E. P. Morgan
CKLW, Fulton Lewis Jr.
WJBK, Baseball
WCAR, News, Spinorama
PON, Baseball
7:30—WWJ, 3 Star Extra
WXYZ, Mickey Shorr
CKLW, Amer. Home
8:00—WJR, Amos 'n' Andy
WWJ, H'way Holiday
CKLW, Gangbusters
WCAR, News, Spinorama
WPON, Baseball
8:30—WWJ, Nightline
WXYZ, Mickey Short
CKLW, Hornblower
9:00—WJR, World
WXYZ, Fights
CKLW, Army Hour
WCAR, News, Spinorama
WPON, City Commission
9:30—WJR, Question
WWJ, Sleep No More
CKLW, Platter Exp.
WJBK, Sound Off
WPON, Melody Go Round
10:00—WJR, Symphony
WWJ, Paul Williams
WXYZ, Surrell
WJBK, News, Kasem
CKLW, G. Heatter
WCAR, News, Spinorama
WPON, Music With Mason
10:30—WWJ, City Council
CKLW, Platter Exp.
WPON, Spotlight
11:00—WJR, Lenhart
WWJ, Witching Hour
WXYZ, Top of Town
CKLW, News, Sports
WJBK, News, Kasem
WCAR, News, Spinorama
WPON, News, Sports
11:30—WJR, Music
WXYZ, Top of the Town
WJBK, News, Kasem
WPON, Music With Mason

THURSDAY MORNING

6:00—WJR, News, Roundup
WWJ, News, Bob Maxwell
WXYZ, Fred Wolf
CKLW, Rooster Club
WJBK, Clark Reid
WCAR, News, B. Allen
WPON, Country Roundup
6:30—WJR, Voice of Agricit.
WWJ, Maxwell, News
WXYZ, Fred Wolf; News
CKLW, Guy Nunn
WJBK, News, Reid
WCAR, News
WPON, Early Bd. Spts.
7:00—WJR, Dan Kirby
WWJ, News, Maxwell
WXYZ, News, Wolf
CKLW, News, Toby David
WJBK, News, Reid
WCAR, News, Allen
WPON, Early Bird Club
7:30—WJR, Music Hall
WWJ, Bob Maxwell
WXYZ, News, Wolf
CKLW, Terrance O'Dell
WJBK, News, Reid
WCAR, News
8:00—WJR, Jim Vinall
WWJ, Bob Maxwell
WXYZ, News, Wolf
CKLW, News, David
WJBK, News, Reid
WCAR, News, Allen
WPON, News
8:30—WJR, Music Hall
WWJ, Maxwell, News
WXYZ, Fred Wolf
WJBK, News; Reid
WCAR, Allen, T. Malone
WPON, Early Bird Club
9:00—WJR, William Sheehan
WWJ, News, Maxwell
WXYZ, Breakfast Club
CKLW, News, David
WJBK, News, George
WCAR, News, B. Allen
WPON, News, Matinee
9:30—WJR, Jack Harris
WJBK, Tom George
10:00—WJR, Arthur Godfrey
WWJ, News, Maxwell
WXYZ, My True Story
CKLW, News, Homechats
WJBK, News, George
WCAR, News, M. D. Beall
WPON, America, to Knees
10:30—WXYZ, Girl Marries
CKLW, News, Mary Morgan
WPON, Pontiac High
11:00—WJR, Arthur Godfrey
WWJ, NBC News
WXYZ, Jack Paar
CKLW, News
WJBK, News, Reid
WCAR, News, B. Martyn
WPON, Morning Matinee
11:30—WJR, Time for Music
WWJ, Bandstand
WXYZ, Curtain Calls
CKLW, Queen for a Day
WJBK, Clark Reid

THURSDAY AFTERNOON

12:00—WJR, J. Vinall, Farm
WWJ, News, Faye Elizabeth
WXYZ, Curtain Calls
CKLW, Hauser, Heatter
WJBK, News, Tom George
WCAR, News, B. Martyn
WPON, News
12:30—WJR, Time for Music
WXYZ, News, Lady of Ch.
CKLW, Bud Davies
WCAR, Bruce Martyn
WJBK, T. George
WPON, Noontime Serenade
1:00—WJR, Wendy Warren
WWJ, Ross Mulholland
WXYZ, Sunshine Boys
CKLW, News, Album
WJBK, News, George
WCAR, News, B. Martyn
WPON, Memory Time
1:30—WJR, Young Dr. Malone
WXYZ, News, Around Town
CKLW, Bud Davies
WJBK, Baseball, K. C., Det
2:00—WJR, Ma Perkins
WWJ, News
CKLW, Austin Grant
WCAR, News, Rec. Shop
WPON, 1460 Club
2:30—WJR, 2nd Mrs. Burton
WWJ, Mulholland, Harris
WXYZ, News, Around Town
CKLW, Bud Davies
WCAR, Sports Parade
3:00—WJR, Pat Buttram
WWJ, Highway Holiday
WXYZ, McKenzie's Matinee
CKLW, Bud Davies
WCAR, News, Rec. Shop
WPON, 1460 Club
3:30—WJR, House Party
WXYZ, News, McKenzie
CKLW, Eddie Chase
WCAR, Truman Walrod
WPON, Road Show
4:00—WJR, Band Parade
WWJ, News, Holiday
WXYZ, Wattrick, Sports
WJBK, News, Don McLeod
WCAR, News
4:30—WJR, Music Hall
WWJ, Jim Deland
WXYZ, News, McKenzie
5:00—WJR, Philip Lenhart
WWJ, News, Jim Deland
WXYZ, Wattrick, Sports
CKLW, Bob & Ray
WJBK, News, Don McLeod
WCAR, News
WPON, Road Show
5:30—WJR, Music Hall
WWJ, Jim Deland
WXYZ, News, McKenzie
CKLW, News, Bob & Ray
WJBK, Don McLeod

--Today's Television Programs--

Programs furnished by stations listed in this column are subject to change without notice

Channel 2—WJBK-TV Channel 4—WWJ-TV Channel 7—WXYZ-TV Channel 9—CKLW-TV

TONIGHT'S TV HIGHLIGHTS

6:00—(7) Kukla, Fran, Ollie. (9) Popeye. (4) News, Sports. (2) (Color) News.
6:10—(2) Weather.
6:15—(7) News. (4) Weather. (2) News.
6:20—(4) Box Four
6:30—(7) Disneyland. Amos, a whimsical animated cartoon mouse, tells his version of "The Liberty Story."—How he helped Benjamin Franklin with his inventions, pre-Revolutionary politics. Adapted from book, "Ben and Me." (9) Monte Cristo. (4) Helen O'Connell, New show featuring singer Helen, instrumental group. (2) Giant Step.
6:45—(4) News.
7:00—(9) Million Dollar Movie. Henry Fonda, Dana Andrews, Mary Beth Hughes, Anthony Quinn in "Ox-Bow Incident." (4) (Color) Masquerade. (2) (Color) A. Godfrey.
7:30—(7) Navy Log. Girl scientist's secret job threatens to wreck her romance with ex-sailor fiance. (4) Father Knows Best. Jim Anderson finds satisfactory compromise when unhappy "Grandpa Retires."
8:00—(7) Ozzie, Harriet. Ozzie, Harriet are disturbed by their teenage sons' social activities. (4) (Color) TV Theater. Betsy Palmer, Robert Webber star in "All Those Beautiful Girls." Woman's faith helps photographer salvage his professional, personal life. Neva Patterson, other models spotlighted in fashion poses. (2) Millionaire. Cashier who gets million-dollar gift is robbed, and his daughter's life is threatened.
8:30—(7) Theater. Laraine Day plays business woman who undergoes psychotherapy but fears she's headed for another mental crackup. (9) Mystery Playhouse. George Nader, Joan Camden in "Letter of the Law."
9:00—(7) Boxing. Carlos Ortiz of Puerto Rico vs. Felix Chiocca of Paris in 10-round lightweight bout from Chicago Stadium. (9) Homer Bell. Homer is left without a home when error is made in classified ad. (4) This Is Your Life. (2) Fox Hour. William Bendix, Lori Nelson in mystery.
9:30—(9) Political. (4) Studio 57. Doctor turned renegade must choose between ethics and chance to escape in "Nailed Down," starring Dan Duryea, Gene Barry.
9:45—(7) Sports News.
10:00—(7) Bowling. (9) National News. (4) Amos 'n' Andy. (2) Badge 714. Jack Webb in "Big Revision."
10:10—(9) Weathervane.
10:15—(9) Political.
10:30—(9) Falcon. Charles McGraw in "Case of Lonely Hunter." (4) Whirlybirds. Boy's life depends on helicopter to deliver iron lung in "Hot Wire." (2) Frisco Beat.
11:00—(7) Soupy's On. (9) Million Dollar Mystery. William Gargan in "Desperate Chance." (4) News. (2) News.
11:15—(4) Patti Page. (2) Miss Fairweather.
11:20—(2) Sports Final.
11:25—(2) Nightwatch Theater. Lucille Ball in "Affairs of Annabel."
11:30—(7) 30 Minute Theater. Doctor decides to do something that might ruin his career in "Distinguished Service," starring Charles Boyer. (4) Tonight.

THURSDAY MORNING

6:50—(2) Meditations. (4) Today's Farm Report.
6:55—(2) On the Farm Front.
7:00—(2) Jimmy Dean. (4) Today.
7:45—(2) News.
8:00—(2) Captain Kangaroo. (7) Cartoon Carnival.
8:30—(7) The Little Rascals.
8:45—(2) Cartoon Classroom.
8:55—(4) Faye Elizabeth.
9:00—(2) Garry Moore (4) Home.
9:30—(2) Arthur Godfrey. (7) Our Friend Harry.
10:00—(4) Price Is Right.
10:30—(2) Strike It Rich. (4) Truth or Consequences.
11:00—(2) Valiant Lady. (4) Tic Tac Dough.
11:15—(2) Love of Life.
11:30—(2) Search for Tomorrow. (4) It Could Be You. (7) Robin & Ricky.
11:45—(2) The Guiding Light.
11:55—(9) Billboard.

THURSDAY AFTERNOON

12:00—(2) (Color) Ladies' Day (4) Play to Win. (7) 12 o'clock Comics. (9) Maggie Muggins.
12:15—(9) Sports Film.
12:30—(4) (Color) Club 60. (7) The Erwins. (9) Corliss Archer.
1:00—(2) Our Miss Brooks. (7) Lady of Charm. (9) Playhouse 92.
1:30—(2) House Party. (4) Tennessee Ernie.
2:00—(2) Big Payoff. (4) (Color) Matinee Theater. (7) Afternoon Film Festival.
2:30—(2) Bob Crosby.
2:40—(9) Mary Morgan.
2:55—(9) News.
3:00—(2) Brighter Day. (4) Queen For a Day. (9) Request Playhouse.
3:15—(2) Secret Storm.
3:30—(2) The Edge of Night. (7) My Little Margie. (9) Howdy Doody.
3:45—(4) Modern Romances.
4:00—(2) Susie. (4) Topper. (7) Ramar of the Jungle. (9) Circle 9 Theater.
4:30—(2) The Early Show. (4) Romper Room. (7) Mickey's Record Room.
5:00—(7) Mickey Mouse Club. (9) Dance Party.
5:30—(4) Gene Autry.

Answer to Previous Puzzle

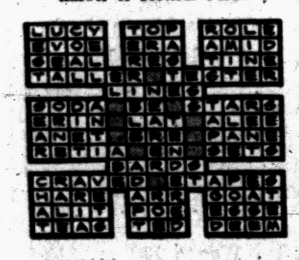

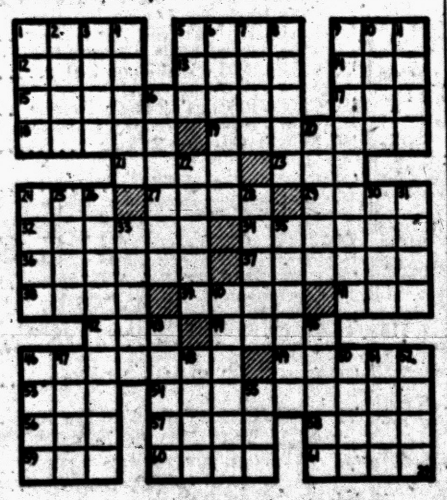

ACROSS
1 Broiled pork
5 Alligator
9 — fish cakes
12 — sherbet
13 Hodgepodge
14 Diminutive suffix
15 Dislikes
17 Masculine nickname
18 Deserve
19 Indian villages
21 Ore vein
23 Ocean
24 Sweet spread
27 Immense
29 Kind of bomb
32 Ascended
34 Dress
36 Lightest
37 Repair shoes
38 Masculine appellation
39 Consumes food
41 Kind of profit
42 Wipe up gravy
44 Essential being
46 Pealed louder
49 Likeness
53 Armed forces' entertainment
54 Little by little
56 Number
57 Russian mountains
58 Sea eagles
59 Compass point
60 Give temporarily
61 Roman garment

DOWN
1 — chowder
2 Honey source
3 Hebrew measure
4 Risk
5 Hawaiian food
6 Runs away
7 Aboriginal Japanese
8 Flowers
9 Feast
10 Bread spread
11 Morning moistures
16 Cooking needs
20 Mixes batter
22 Italian poet
24 Make fun
25 Nomad
26 Distance mark
28 Strawberry —
30 Heraldic band
31 Encounter
33 Spanish title
35 Girl's nickname
40 Greek sea
43 Of the Vatican
45 Ant
46 Svlets
47 Employs
48 Egyptian river
50 Air (prefix)
51 Rough crowd
52 Girl's name
55 Spanish hero

An average milk bottle makes 30 trips before breakage.

Not Much Profit in Latin Video

Visiting Viewers Sure to Get Some Surprises South of the Border

By BOB THOMAS

MEXICO CITY (AP)—What is television like south of the border?

About the same as U. S. television was in 1948 — full of enthusiasm and growing pains.

★ ★ ★

To the visiting viewer, Mexican TV offers many surprises. It's startling to watch Broderick Crawford step out of his "Highway Patrol" car and address a traffic offender in perfect Spanish.

And what a howl of protest would be heard if a Yankee station beamed the Sunday afternoon bullfight, completely with kill.

I got a rundown on the TV situation from Carlos Ortigosa, a tall, handsome man who ably combines two professions. A successful attorney, he also acts for Mexican films and TV.

★ ★ ★

"There is not much money in television yet," he explained. "It is not too good a buy for the advertiser. A half-hour television show would cost him $2,000 and he could reach only 150,000 sets. He can buy a half-hour on the radio for $800 and reach a much bigger audience."

★ ★ ★

TV has provided work but not much money for actors here, he said. An hour-long dramatic show, requiring a full week's rehearsal, would net the average actor only $18.

So far the big film stars like Cantinflas, Maria Felix, Arturo de Cordova and Pedro Armendariz have steered clear of the new medium.

★ ★ ★

The Mexican TV actors have a gimmick which goes a step beyond the cue cards or idiot sheets of New York and Hollywood. The actors here can be wired with a radio receiver that has an earpiece like a hearing aid. Someone offstage reads the lines and the actors repeat them.

Formosa Moves to Prevent Riots

Ban Taipei Gatherings, Strikes, Demonstrations Not Authorized

TAIPEI (AP) — Unauthorized gatherings, demonstrations and strikes today were banned in Taipei in a further aftermath of the anti-American riots.

Part of the three Nationalist Chinese army divisions which were rushed into the city Friday to restore peace and order were moved to the outskirts.

★ ★ ★

The new troop disposition reflected a distinct easing in the situation in the Nationalist Chinese capital, where rioters wrecked the U.S. Embassy and U.S. Information Agency office after an American Army court-martial acquitted a sergeant who killed a Chinese he said was peeping into his wife's bathroom.

Martial law and a midnight-to-dawn curfew still wre in force. But some quarters predicted the curfew would be lifted within a week or so if the present progress toward normality continued.

★ ★ ★

Another indication of the easing of tension was the departure today from Keelung of Vice Adm. Wallace M. Beakley, commander of the U.S. 7th Fleet, aboard his flagship, the cruiser Helena.

Authorities appeared to be going all out to soothe ruffled American feelings. Chinese officials and private citizens called on American officials of all ranks to express regret for the violence.

All insisted it did not reflect any general anti-Americanism but against Reynolds' acquittal that got out of hand.

List New Fathers in Oakland County

Following is a list of Oakland County fathers named on birth certificates recently registered with the County Clerk's office:

Hazel Park
Gayland R. Conner
Harold L. Studt
James F. Smith
Clarence A. Krause
Henry Caballero
Fred Prutilpace
Ralph A. Horning
Charles R. Murphy
James O. Edwards
John F. Hauck
Lawrence L. Longman
Jerry R. Grosch
Ralph E. Ellsworth

Milford
Lawrence Carl
Joseph J. Vernier
Albert M. Swee
Udean R. Baysinger
Charles Bordner
Walter W. Peasley
James C. Hartmann
John Springhetti
James L. Bourquin
Charles F. Hunter
Douglas J. McFarland
John W. Kraus
Garfield E. Dahl
Edward A. Bissell
Paul C. Miller Jr.
Gordon A. Schulte
Harold J. Nicholson
Charles L. Cooper
Andrew R. Mainhart
John J. Finney
Max A. Francis
Marshall Morse
Russell B. Dahl
Henry R. Baczynski
William E. Green
Kenneth W. West
John J. Jacobs
Russell O. Young
Victor F. Chaves

Voters Reject Airport

MUSKEGON (AP) — Voters Tuesday rejected 11,197 to 4,592 a proposed 1½ million dollar bond issue for an airport site north of Muskegon. They turned down 10,878 to 4,308 a proposal for a 3½ million dollar airport.

Commander Quits Post With Salvation Army

NEW YORK (AP)—Commissioner Donald McMillan steps down in September as national commander of the Salvation Army, a post he has held since 1953.

McMillan, a Salvation Army officer for 53 years, announced his impending retirement yesterday.

He will be succeeded by Commissioner Norman S. Marshall, 64, who became an officer of the welfare organization in 1915.

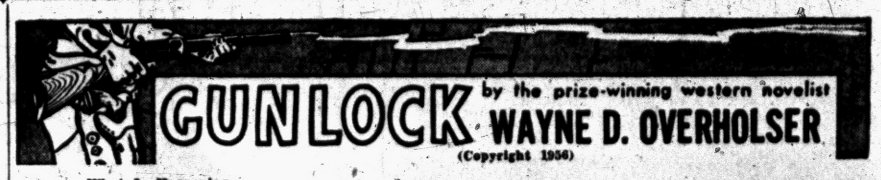

GUNLOCK

by the prize-winning western novelist WAYNE D. OVERHOLSER

(Copyright 1956)

What Is Happening

Will Beeson is telling the story. He has been living on the Box P Ranch in Easter Valley in frontier Colorado with Joe and Sarah Pardee. They took him in, a homeless, hungry kid, seven years back. Will, having the deepest affection for the Pardees, has been distressed by the bitterness between Joe and his wife, Sarah, who has lived in a wheel chair since an accident. Joe has resisted Sarah's efforts to curb his aggressiveness against persons who have challenged his domination of Easter Valley and particularly against settlers who try to claim land there.

Early one morning Will rides with Joe Pardee and Gene Dillingham, another of Joe's cowhands, to Carlton, where Al Beam has talked of a showdown with Pardee. On the way, Joe stops briefly at the house of a neighbor, Kathy Morgan. When Joe corners Beam, he is the loser in the duel. In a rage of grief, Dillingham kills Beam and breaks up the camp of newcomer farmers who he believes hired Beam to kill their obstacle, Pardee. As he dies of his wounds, Joe tells Will: "Take care of Kathy Morgan." After Joe's funeral, Lawyer Ben Sawhill tells Beeson to notify Kathy to be at the ranch for the reading of Joe's will. Beeson hopes that she'll refuse because of the affront he expects Kathy's presence will be to Sarah. But Kathy's answer is "I'll be there."

Chapter 3

Supper was a silent meal. Afterward Dogbone wheeled Sarah's chair into the front room, then vanished into the night.

We sat in the front room with the door open, and the chirping of crickets was a steady, cheerful sound. Ben Sawhill sat at the oak table, some papers spread before him, the light from the tall knobby lamp falling across his face.

★ ★ ★

Dillingham prowled around the room, his dark face showing the struggle he was having with his temper. To make it worse, he'd said to Sarah, "Tomorrow I'll ride into Canon City and hire another hand," and she had said sharply, "I'll do the hiring, Gene."

I, Will Beeson, stood beside the fireplace, an elbow on the mantel, smoking one cigaret after another. I could not keep from staring at Sarah, but she was buried so deeply in her thoughts that she wasn't aware of it.

She never talked much about herself, but I knew she had come to Colorado with her father and mother back in the "Pike's Peak or bust" days. Like most of the others who had come that year, her father had been "busted"; but, unlike most of the others, he hadn't gone back.

★ ★ ★

Her mother had died the first winter. For several years after that, Sarah had followed her father from one camp to another. After he died, she had drifted south to Pueblo, then up the Arkansas to Canon City, working in restaurants, sewing, keeping house, anything she could do to live. That was when she met Joe, and I suppose that, for a time at least, ranch life had seemed ideal.

She was thirty-five now, with blue eyes and hair that had turned white after her accident. She had a fine complexion, and I don't think she had a wrinkle anywhere in her face; so, in spite of her white hair, she looked younger than she actually was.

When I first knew her, she had a great gift of laughter that showed in her eyes, but it slowly died; and now, as she tipped her head back and stared off in space, her gaze was deadly serious. I wondered what she was thinking about. Kathy Morgan, maybe. I couldn't believe Sarah hated Kathy, or that she was capable of hating anyone. She was a wonderfully good person.

It occurred to me that it was a good thing for my peace of mind that Joe was dead. Now I wouldn't have to choose between them. I would have a job on the Box P as long as Sarah owned the ranch. She needed me and I needed her. Perhaps the same thought was in her mind, for suddenly she looked at me and smiled, and started to say something; but before she did we heard the rattle of a rig, and Ben Sawhill said, "There's Kathy."

★ ★ ★

Dillingham went outside and returned a moment later with Kathy Morgan. Sarah said nothing. She didn't even look at Kathy, who sat down and folded her hands on her lap.

Sawhill picked up a sheet of paper and cleared his throat. None of us moved as we waited for the lawyer to read. He cleared his throat again, and in a clear slow voice read Joe Pardee's last will and testament.

Sarah hesitated, a little afraid of Dillingham. He just stood there and shifted his feet.

I wasn't surprised by any part of it. Dillingham and I got $500 apiece, and Kathy $1,000. The rest of the cash, the ranch, the furniture in the house, and the stock all went to Sarah. Watching Kathy's face, I realized she had expected more.

The instant Sawhill finished, Kathy rose. "Is that all?"

"That's all."

"I can go?"

He nodded. For just a moment Kathy's eyes were on Sarah and Sarah's gaze was on Kathy. That was the only time they indicated they were aware of each other's presence, but neither allowed the slightest hint of her feelings to show in her face.

★ ★ ★

Kathy turned and walked out. Dillingham would have followed, but Sarah said: "Wait, Gene. Ben can see she gets started." Sawhill followed Kathy outside, and Dillingham stood there, his great legs spread, head tipped forward as he scowled at Sarah.

"The ranch is mine now," Sarah said. "I want both of you to know how it's going to be."

She hesitated, a little afraid of Dillingham, I thought. He shifted his feet, with a sour expression on his face. As long as Joe was alive, there'd never been any question of his loyalty, but now that Joe was gone Dillingham was on fire with an ambition I hadn't known he possessed.

"Joe left me the hanch," Sarah went on, "but not his way of looking at things. From now on, the Box P will be run my way, not Joe's. Or yours, Gene. My way! That's the first thing I want to make clear. The second is that Will is to be foreman. If you don't feel you can cooperate with him, Gene, saddle up and ride out tonight."

★ ★ ★

This was the last thing I expected. For a moment I stood there and stared at Sarah; then I heard Kathy's rig wheel out of the yard and Sawhill came in. He sensed what had happened, and stood motionless just inside the front door. There was no sound at all. Even the crickets were silent.

Dillingham's dark face turned as pale as it could. He took a long breath, then asked, "You know what you're doing, Miz Pardee?"

"I know exactly what I'm doing," she said. "Let's be honest, Gene. You've never liked me, and I've never liked you because you believed in everything Joe did. Sometimes I think you are responsible for making Joe what he was."

"I'd be proud if I had been," he said, "but it don't look to me like that's the point. Beeson here ain't dry behind the ears. I know the cattle business, Miz Pardee. I'll keep the Box P going and I'll show a profit. I'll hold your grass. Now that Joe's gone, we'll have to fight for it. If you leave everything to Beeson, you'll be broke in a year."

"Don't argue with me, Gene," she said. "Make up your mind what you want to do."

★ ★ ★

He didn't answer for a moment. He looked at Sawhill, then drew the makings from his pocket and rolled a smoke, and I could see the pulse beating in his temples. He sealed the cigaret and put it in his mouth. As he reached for a match, he said, "I'll say," wheeled, and stalked past Sawhill.

When he was gone, the lawyer said: "You're making a mistake, Sarah. You ought to fire him."

"I couldn't, Ben," she said. "I'd have made an outlaw of him if I'd let him go."

"He'll be an outlaw anyhow," Sawhill said worriedly. "He'll kill Will. Or try. He's staying on just to watch you stump your toe."

"You're exaggerating, Ben," she said. "Anyway, I couldn't do anything else."

Sawhill shrugged. "Well, I've got to get an early start for Canon City in the morning. I'm going to bed."

He picked up the papers from the oak table, nodded to us, and went up the stairs to his room.

Sarah said: "Sit down, Will. I want to talk to you."

(To Be Continued)

GM Official Chosen

DETROIT (INS) — General Motors Vice President John F. Gordon has been named chairman of the major industries units of Detroit's 1957 United Foundation Torch Drive.

In 1832~ 7 years before the Camera was invented G&W began distilling fine whiskey

G&W SEVEN STAR 90 PROOF
Code No. 314 $4.04 4/5 Qt.
Code No. 315 $2.55 Pint

BLENDED WHISKEY, 90 PROOF, 37½% STRAIGHT WHISKEY, 6 YEARS OR MORE OLD, 62½ GRAIN NEUTRAL SPIRITS. GOODERHAM & WORTS, LTD., PEORIA, ILLINOIS.

STARTS SUNDAY
PONTIAC DRIVE-IN Theatre
1 BLK. NORTH OF TELEGRAPH RD.
----Exclusive---- First Showing!

GENE BARRY · ANGIE DICKINSON · NAT "KING" COLE
and
First Showing in This Area!

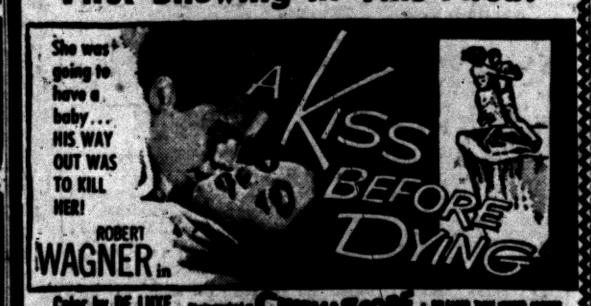

Color by DE LUXE CINEMASCOPE

TONIGHT
—EXTRA! - - - EXTRA!—
Bugs Bunny Cartoon Festival
1 Full Hour of Cartoons
ALL IN COLOR AT 8:15 P.M.

KIDDIES!
Win a General Electric Portable TV for your own room.
Coloring Contest Ends May 30th. Get Your Entry Blanks at
HAMPTON'S
825 W. Huron

HOUSE OF HI-FIDELITY
Bogen — Bell — Fisher — Pilot — Garrard — Miracord — Klipsch — J. B. Lansing — Altec — University — Viking—Lorenze
CUSTOMADE PRODUCTS CO.
735 Globe St. H. Peterson FE 5-8135

HIGH FIDELITY HEADQUARTERS
Wide Selection of Components
Catalogue "Net" Prices
Attractive Demonstration Room
Expert Guidance — Complete Installation
McCALLUM & DEAN
409 E. Maple, Birmingham MI 4-5230

RCA COLOR TV
Sales and Service
SWEET'S RADIO-TV

TV SERVICE
You Can Charge It!
Member of Oakland County Electronics Association
FE 4-1515
C & V ELECTRO MART
Open

G-E SALE!
(General Electric)
Refrigerators, Ranges, Washers, Dryers, Dishwashers, Television
FREE DOOR PRIZES
HAMPTON'S
825 W. Huron Open 9:00 to 9:00