The Weather
U.S. Weather Bureau Forecast
Fair and Pleasant
Details page two

THE PONTIAC PRESS

Home Edition

114th YEAR ★★ PONTIAC, MICHIGAN, TUESDAY, JULY 3, 1956—22 PAGES ASSOCIATED PRESS UNITED PRESS PHOTOS INTERNATIONAL NEWS SERVICE 7¢

New Evidence Indicates Planes Collided in Air

Steel Strike Hits Rails Hard

Thousands Idle; Layoffs Follow Work Stoppage

Eight-Week Walkout Expected; Talks Resume Thursday Morning

PITTSBURGH (AP) —Railroads and other freight haulers felt the growing economic impact of the nationwide steel strike today as negotiators for the United Steelworkers and the basic steel industry marked time awaiting talks with the government's chief labor mediator.

The Pennsylvania and Baltimore & Ohio railroads posted furlough notices yesterday affecting some 23,000 workers.

It was indicated more unemployment would follow if the strike continues.

The railroads, dependent on the steel industry for much of their business, were forced to cut operations sharply following the walkout of 650,000 steelworkers at midnight Saturday.

Even as the layoffs were announced, Joseph F. Finnegan, director of the Federal Mediation Service, arranged to meet separately here Thursday with USW and steel industry leaders.

An initial employment cutback of 18,000 workers was announced by the Pennsylvania Railroad, the nation's largest. The B&O said it was furloughing 5,000 employes.

The New York Central Railroad said it expected the strike would necessitate a "large number of layoffs."

Due to lack of steel business,

(Continued on Page 2, Col. 2)

Ike Is Chipper —Takes Practice Shots on Green

GETTYSBURG, Pa., (AP)—President Eisenhower chalked up another "first" today. He got out on his putting green and took about 20 practice shots—the first golf he has had since his operation.

This physical activity came during a morning in which he also put in some licks at White House paper work. He conferred for an hour with his staff and signed nine bills received from Congress.

Also on the business side, the President arranged to see the Air Force chief of staff, Gen. Nathan Twining, Thursday or Friday and get a personnal report on Twining's recent look at some aspects of the Soviet air force.

A major decision announced last night was to send Vice President Nixon to see President Chiang Kai Shek of Nationalist China.

Tomorrow, the Fourth of July, shapes up as an uneventful day for the President, in his fourth day of convalescence here from his June 9 intestinal operation.

Holiday Patrols Have Begun

Police Ready for Busy Roads

Traffic officials throughout Oakland County were planning to press every available man and vehicle into service today in preparation for the usual heavy July 4 highway rush with hopes of matching last year's record of no fatalities in the county.

The National Safety Council has estimated that 130 persons will be killed on the nation's highways over the holiday.

City and state police units, and the county Sheriff's Department, will be setting up heavy patrols throughout the area this afternoon.

The American Red Cross' Holiday Highway Patrol and National Guardsmen will also turn out to aid in traffic control.

Pontiac police inspector Clark M. Wheaton, acting chief in the absence of vacationing Chief Herbert Straley, has assigned seven motorcycles and four patrol cars for special traffic duty beginning tonight.

He said his men will concentrate largely on keeping traffic moving on Telegraph Road.

"We'll have every man and car out on the road through the holiday," Sheriff Frank Irons reported. He said all time off had been cancelled for deputies in the all-out effort to handle county traffic.

The entire force of the Pontiac State Police Post swung into action at noon aided by six National Guard members. Seven state police cars will be on patrol with Guardsmen riding with troopers in a concentration on high accident areas.

The Red Cross units will operate from 4 to 10 p.m. today and again on the holiday under the direction of the police departments with ten cars and an airplane.

Seven radio equipped cars, each carrying two first aiders, will cover the main county arteries.

Clyde Norton, of Lake Orion, will patrol the highways by air to notify first aid cars and police of traffic tieups and accidents away from covered sectors.

Nineteen were killed in fatal accidents in the state last year when the holiday followed a weekend covering a 78-hour period.

Joseph A. Childs, State Police Commissioner, has cautioned each motorist to "drive as if his life depended on it, because it does."

Dangers of 'Crackers Told by Warning Police Officer

Tiny fingers lost, lifelong scars, sometimes blindness . . .

The tragedies possible when children play with firecrackers make a grim list as officials prepare for Independence Day tomorrow.

Although Michigan law bans fireworks without special permission, hundreds of "smuggled" 'crackers probably will be set off here, police expect.

A single firecracker plus one careless child, they warned, can turn a gay holiday into a day of heartbreak.

The law recognizes that the "good, old-fashioned" way of saluting our nation's birthday is not necessarily the safest, and Pontiac police as usual will be ready to crack down on offenders.

Conviction of possession of fireworks, Det. Insp. Clark M. Wheaton pointed out, can bring fines up to $100 or 90 days in jail.

POSSESSION ILLEGAL

He said that most firecrackers brought here are purchased in states where firecrackers are legal. But even if a firecracker is purchased legally in another state, he emphasized, possession of it in Michigan still is against the law.

The city won't forget that just about everybody loves fireworks, legal or not legal.

It plans a spectacular half-hour of them at 10 p.m. tomorrow at Oakland Park, off Montcalm avenue between Ivy street and Glenwood avenue.

The Parks and Recreation Department with the Northside Community Club will sponsor there more and bigger bangs and colorful displays than could be found in any private, backyard celebration.

And it will be safer, too.

Wandering Car Pins Girl, 19, Against Sofa

A 19-year-old Pontiac Township girl escaped with abrasions this morning after a car crashed into her parents home at 2527 Walnut Rd. pinning her against the davenport in the living room.

Willa Sue Dickerson, daughter of Mr. and Mrs. Leslie D. Dickerson, was treated for abrasions to her left arm, ankle, and wrist at St. Joseph Mercy Hospital this morning and released.

Oakland County Sheriff deputies said a car driven by Ina Miller, 60, went out of control while making a left turn onto Walnut and smashed into a picture window in which the girl was standing. The driver was uninjured, deputies said.

Knudsen, 2 Others, GM Vice Presidents

NEW YORK (AP)—Three new divisional general managers have been named vice presidents of General Motors Corp.

They are Edward N. Cole, general manager of Chevrolet; Semon E. Knudsen, general manager of Pontiac, and Herman F. Lehman, general manager of Frigidaire.

All three were named to general manager posts last week.

Cole formerly was chief engineer for Chevrolet. Knudsen, son of the late William S. Knudsen, a GM president, was general manager of the Diesel Engine division. Lehman was general sales manager of Frigidaire.

Offices to Close on Wednesday, Open Thursday

All city and county offices, both city banks, the Post Office and its branches will be closed all day tomorrow in celebration of Independence Day.

All will resume business at their opening hours Thursday morning.

There will be no mail deliveries Wednesday except for special deliveries, a Post Office spokesman said today.

78-82 for Holiday, With Possible Rain

Pontiac area residents may look forward to a pleasant Independence Day, tomorrow, with a high of 78 to 82 degrees.

Mostly fair and pleasant is the prediction for tonight with a low of 54 to 58 degrees.

It will be somewhat warmer with possible showers or thundershowers tomorrow night.

The lowest temperature reading in downtown Pontiac preceding 8 a.m. was 60 degrees. The thermometer read 80 degrees at 2 p.m.

Miss Fry Beats Althea Gibson

Shirley Halts String of Victories for U.S. Negro Star

WIMBLEDON, England (AP)—Shirley Fry of St. Petersburg, Fla., quenched Althea Gibson's hopes of being the first Negro to win a Wimbledon tennis singles championship today when she defeated the New York girl 4-6, 6-3, 6-4, in a quarter final match.

The victory sent Miss Fry into the semifinals against top-seeded Louise Brough of Beverly Hills, Calif., who beat Britain's Shirley Bloomer, 5-7, 6-1, 6-3.

In the other semifinal two English players, Angela Buxton and Pat Ward will meet, assuring England of its first women's singles finalist since Kay Stammers lost to America's Alice Marble in 1939.

Miss Fry's victory today was something of an upset. She had been seeded fifth while Miss Gibson, winner of 18 tournaments during a worldwide tour, was seeded four.

Miss Buxton, seeded sixth, advanced to the semifinal by default today when second-seeded Mrs. Beverly Baker Fleitz of Long Beach, Calif., withdrew from the tournament on advice of her doctor.

Begin Removing Plane Crash Victims



GATHER BODIES—One of five bags containing unidentified portions of persons who died in the crash of a TWA Constellation Saturday, after it had apparently collided in flight with a UAL DC-7 over this rugged country killing 128 people in both wrecks, is carried from the search helicopter in the background. AP Wirephoto

8 Syndicates Bid for Tigers

Seeking to Purchase Detroit Franchise From Briggs

DETROIT (AP)—The Detroit Baseball Co., announced today that eight syndicates have officially bid for the Detroit Tiger franchise.

Bids were opened today by an executive committee consisting of Walter O. Briggs Jr., president; Charles T. Fisher, treasurer; and Harry M. Sisson, secretary. All three also are members of the board of directors.

The list of bidders:

Robert Goldstein and others of Los Angeles; Oscar L. Olson, D. Lyle Fife and Ray Whyte, Detroit; Jack K. Cooke and others of Toronto; J. W. Mortell Jr. and others of Jackson; Fred Knorr, Joan Fetzer, and others of Detroit and Kalamazoo; Harold Gross of Lansing; Bill Veeck, Gerald Hoffberger and others of New Mexico and Baltimore and Charles O. Finley, George Storer and others of Chicago and Miami.

Briggs, who with his four sisters inherited the baseball company from their late father in 1952, did not disclose the amounts of any of the bids. It has been reported that he expects the club and Briggs Stadium to bring at least $4,500,000.

Briggs, Fisher and Sisson will make a recommendation to the Tiger board of directors on the bids. Bidders considered in contention will be submitted to Will Harridge, American League president for approval by league members, and to Baseball Commissioner Ford Frick, for approval by his office.

Goldstein is a Hollywood movie producer and actor Clark Gable is a member of his syndicate.

Olson Fife and Whyte are members of the board of directors of the Detroit Lions Professional Football Club. They formed a separate corporation to bid for the baseball club after the National Football League declared that the Lions — as a football organization —could not bid for an unrelated business.

Friendships Bloom at Girl Scout Camp

Judy O'Grady met the Colonel's lady and found they were sisters under the skin. At the Senior Girl Scout Roundup, now in progress at Highland Recreation area, girls are discovering daily that they are all pretty much alike.

Five thousand strong, they poured into the Haven Hill area last week to erect a tent city. From Ketchikan, Alaska; Xenia, Ohio and Orono, Maine they came to camp. From Pepperell, Alabama; Ladysmith, Wisconsin and the Bronx, New York, they came in their Girl Scout uniforms.

Once at camp, they changed into Bermuda shorts, yellow and white blouses and Bermuda socks and became one of the crowd.

Back to Goldthwaite, Texas; Spray, North Carolina; and Alameda, California they are sending letters and post cards. They tell of new friends they have made, of souvenirs they have swapped and of sights they have seen.

Parents from Baxter Springs, Kansas; Tenafly, New Jersey and Grand Blanc, Michigan scan the daily paper for news of their daughters. Some pack up the family car and come to Michigan for a vacation at this time. They stop to visit the camp. Others have to be content with telephone conversations or letters.

The Smith girls are here—43 of them—and 2 Smyths. The 19 Jones girls met the 27 Millers and the 26 Browns and found them good neighbors.

A Hatfield from Kentucky met a McCoy from Ohio—and nary a shot was fired.

Schmelling — Rorschbach — Mayhew—Cicala; they sing the same songs and live by the same Girl Scout laws. Hill—Iwami—Chezen and Zuretti; all swoon together over the thought of a real live movie star coming to camp on July 4.

Williams — Ahlquist — Exford — Jaber—Pigg—and Kleinfelter; for ten days they will live together and learn to know one another and explore their common American heritage.

That is the purpose of the Girl Scout Roundup. That is part of what is happening at this first national encampment of girls aged 14-17.

To Revise Study of Storm Drains

City Manager Places $6 Million Price Tag on Proposed Project

The first step toward a large storm drainage system for Pontiac has been taken by the City Commission, City Manager W. K. Willman said yesterday.

Willman said he had been instructed to have a Toledo engineering firm revise a 1949 study which includes the widening and deepening of the Clinton River as the primary outlet for the new system.

On June 18, angry residents from District 5 on the city's north side appeared before the commission urging immediate action be taken to eliminate the flooded basement and street conditions which had been plaguing their neighborhood.

The manager added the estimated cost — based on statistics made in the study and depreciated now by 35 per cent—would be approximately $6 million.

Although Willman said the method of "financing has to be concluded finally by the commission," it is expected the proposal will be paid by a general obligation bond issue subject to the vote of the people.

"This will be the first basic step before this city can have an adequate drainage system," Willman declared.

As outlined to the commissioners recently, the plan is to enlarge the river beginning on the city's eastern boundary (Auburn at Opdyke), straighten out bends in the river along the route up to Sanderson avenue and the Pontiac Creek storm drain, now under construction.

Willman said the 1949 plan did not materialize as the commission at that time held the "theory" that it should be paid for by special assessment.

Marks of Crash Are Noticeable in TWA Wreck

Helicopters Bring Back Bloody Sacks Holding Some of 128 Bodies

GRAND CANYON, Ariz. (INS) — Officials reported today they found what they believe to be definite evidence that two huge airliners collided in the air over the Grand Canyon before they plunged to earth and killed 128 persons in history's worst commercial air disaster.

Coroner Shelby McCauley of Coconino County, Ariz., reported that he and a Civil Aeronautics Board official had seen paint and markings on the wreckage of the crashed Trans World Airlines Super-Constellation which left little doubt it had collided with a United Air Lines DC7 over the northern Arizona wilderness.

Meanwhile, Army heilcopters returned today from the scene of history's worst commercial airline disaster carrying the last of 70 mangled, charred victims of one of the two plane wrecks.

Two H21, twin-rotor "Flying Banana" helicopters touched down at the dusty Grand Canyon Airport with their grisly cargoes —22 sacks, some of them blood stained.

The 22 sacks, together with five sacks brought out yesterday, were all that remained of the crew and passenger complement of the TWA Super-Constellation that collided Saturday with the UAL DC7.

Three helicopters were to have whirled to the crash scene at dawn this morning, but only two left. One of the copters carried a crew of United Air Lines mountain climbers.

Their mission was to recover as many as possible of the bodies of the 58 persons who perished in the DC7 when it ploughed into a sheer wall about 1,000 feet high on Chuar Butte. The TWA plane crashed about a mile from the DC7 but in more accessible terrain.

Capt. Walter Spriggs of the 93rd Transportation Heilcopter Company said that he had hoped to land one helicopter on a razorback ridge only 50 feet from the DC7 but was unable to do so. Instead, the crew of mountain climbers was landed on a sand bor on the Colorado River at the foot of the butte.

The crew then crossed the river and apparently found the bodies of two victims of the DC7. They also found parts of the wreckage of the once-proud airliner—an engine, wing and pieces of fuselage—which had not been visible from the air.

Spriggs said the United Air Lines crew which was landed this morning is prepared to stay at the wreckage for a week if necessary to fully investigate the crash and to recover bodies.

Helicopters also transferred part of the crew which had stayed over-

(Continued on Page 2, Col. 2)

Press Will Publish at Noon Wednesday

The Pontiac Press will publish but one edition, at noon Wednesday, in order that its employes may join in observance of Independence Day. Regular editions will be resumed Thursday.

California Girls Wear Colorful Costumes



THE CLAMPERS ARE HERE—Girl Scouts from Nevada County and Hangtown (Placerville), California, wear distinctive headgear at the Senior Roundup near Highland. Tall black felt hats with miniature gold pans and miners' picks are their usual head covering. Bright red jackets complete their ensemble. These girls brought along genuine gold pans, a miniature sluice box and a supply of gold. With this equipment they demonstrate panning for gold. Pontiac Press Photo

Plunge on Stick Kills Area Boy

Southfield Youngster Dies in Hospital After Accident at Play

A fall on a stick while playing near his home with two friends took the life of nine-year-old Linn Pickford of Southfield Township, last night.

He died shortly after the accident at Redford Receiving Hospital.

The boy was running in a nearby yard, carrying the stick, when he apparently tripped and fell on it, according to Redford State Police. The investigators said the stick penetrated the boy's right eye and pierced his brain.

The freak accident occurred at the home of Jimmy Gawrych, 6, of 21682 Inkster Rd. Linn lived at 21692 Inkster Rd. The other youth was Thomas Zurcher, 10, of 21416 Inkster Rd.

Linn was the son of Mr. and Mrs. Verne Pickford. A brother, Thomas, 7, also survives.

Income, Spending Are High

Report Pontiac a Vigorous Market

NEW YORK — Pontiac stands out as a vigorous, flourishing market with a level of income and spending above that of most sections of the United States.

The story is told in a new, copyrighted survey of buying power, covering the entire country, made by Sales Management.

Bigger incomes made it possible for local families to buy more and live better than those in most other areas in the past year. The evidence is seen in the volume of business done by the local retail stores in the period.

This retail activity, the survey shows, reached the high mark of $162,848,000, an increase over the previous year's $158,995,000.

It was a greater volume than was to be anticipated for a city of its size. It represented .0878 per cent of the national retail business although the local population is only .0503 per cent of the national.

The spending pattern, no longer to be considered a buying spree, reflects the economic changes of recent years. What were once costly luxuries, out of reach of most people, are now common conveniences.

More people own electric refrigerators, washing machines and automobiles than ever before. They eat better and live better.

Locally, the chief factor in the bigger spending was the high earnings per family in 1955. The survey shows that Pontiac families had a combined income in the year, after personal taxes, of $162,206,000, compared with $147,332,000 in 1954.

The income figure, divided by the number of local families, shows net earnings of $6,992 per family in Pontiac. The figure is an arithmetical average.

It was more than was earned generally by families in the United States, $5,465.

The fact that the local sales volume was more than the income shows that much of the purchasing was done by people who came in from the surrounding area.

Just how well individual communities stack up economically in comparison with others is brought out in a "quality index," which is a measure of purchasing ability. It is a rating based on size, incomes, sales and other factors.

For Pontiac, the index rating is 133, or 33 per cent above the national average.

In Today's Press

County News	6
Editorials	6
Michael Shayne	7
Sports	13, 14
Theaters	10
TV & Radio Programs	21
Wilson, Earl	10
Women's Pages	8, 9

Club Opposes New Rail Yard

Plan Monday Session to Set Up Committee Against Proposal

The Wever - Owen - Hawthorne Community Club, representing 250 people in the three-school district, last night voiced opposition to a Grand Trunk Western Railroad proposal that an industrial support yard be constructed in their area.

A meeting will be held next Monday to establish a committee of seven from the area to fight the proposal.

Some 450 persons attending the club's open meeting last night at Wever School, heard Commissioner Floyd P. Miles (District 4) and Grand Trunk Chief Engineer A. N. Laird explain the railroad plan.

Pontiac's State Representative Leslie H. Hudson also told the group "that nothing was impossible in this modern age."

The $700,000 yard, to aid in shipping facilities of Pontiac Motor and Fisher Body Divisions, is proposed for an area south of Walton Boulevard, north of the railroad's belt line, with the major portion lying between Stanley and Baldwin Avenues.

Laird and Frank Gaffney, the railroad's general manager, told the city commissioners last week that if this site was rejected by the city the yard could not be built. They added it was the only feasible site.

Although the City Commission has not taken a stand as yet, it is known that the yard would block an extension of Stanley and Carlisle Streets, north to Montcalm. This plan, under study for two years, is to relieve the congestion on heavily-traveled Baldwin Avenue.

The club listed five points in opposition to the yard at last night's session. They were: (1) interfere with expansion of Walton Boulevard church, (2) noise and confusion to home owners caused by trains, (3) hazard to school children, (4) create more traffic tieups on Walton and Baldwin, and (5) lessen property value in neighborhood.

Mrs. George W. Gray, president of the club, said: "If the railroad gets the yard, the city cannot go ahead with their extensions, and the kids will have to walk more than two miles to Wever School."

Souchak's Record Didn't Last Long

HOYLAKE ENG. (AP) — Big Mike Souchak of the United States didn't keep his Wallasey course record long today, in the second round of the British Open Golf Championship here. Mike shot a 68, to help qualify for further play.

Souchak's course record failed to last through the day. In mid-afternoon Sid Scott of England came in with a 67 at Wallasey, one stroke lower than Souchak's mark. His 142 total left him tied with Ireland's Christy O'Connor, one stroke behind the leaders. With about half the field in, there was a four-way tie for the lead among England's Henry Cotton, Flory Van Donck of Belgium, George Howard of England and Angel Miguel of Spain, all with 141 totals.

Italians Eliminate U.S. Doubles Team

WIMBLEDON, Eng. (AP) — America's Davis Cup hopes received a severe jolt today when the unseeded Italian doubles team of Nicole Pietrangeli and Orlando Sirola eliminated the second-seeded American pair of Vic Seixas of Philadelphia and Ham Richardson of Westfield, N. J., in a quarter-final match. Seixas and Richardson are the prospective Davis Cup doubles team.

In the most exciting match of the week in the Wimbledon Tennis Tourney, the Italians out-volleyed, out-served and generally outclassed the Americans.

The Weather

Full U.S. Weather Bureau Report

PONTIAC AND VICINITY—Mostly fair and pleasant today and tonight. Tomorrow, partly cloudy, high today 76-80, low tonight 54-58 and high tomorrow 78-82. North to northeast winds at 10-13 miles an hour today diminishing tonight. Outlook for tomorrow night partly cloudy with showers or thundershowers towards morning, somewhat warmer, low 60-64.

Today in Pontiac

Lowest temperature preceding 8 a.m. 60.

At 8 a.m.: Wind velocity 5 m.p.h. Direction: North.

Sun sets Tuesday at 8:12 p.m.
Sun rises Wednesday at 5:01 a.m.
Moon sets Tuesday at 3:29 p.m.
Moon rises Wednesday at 1:33 a.m.

Downtown Temperatures

6 a.m.	60	11 a.m.	76
7 a.m.	63	12 m.	76
8 a.m.	66	1 p.m.	78
9 a.m.	68	2 p.m.	80
10 a.m.	72		

Monday in Pontiac
(As recorded downtown)

Highest temperature	82
Lowest temperature	66
Mean temperature	74

Weather—Sunny.

One Year Ago in Pontiac

Highest temperature	91
Lowest temperature	67
Mean temperature	79

Weather—Rain, .02

Highest and Lowest Temperatures This Date in 84 Years

100 in 1911 — 50 in 1937

Monday's Temperature Chart

Buffalo	83	60	Marquette	70	48
Chicago	82	70	Memphis	94	75
Denver	78	56	Miami	87	75
Detroit	81	62	New Orleans	91	75
Duluth	70	46	New York	92	69
Fort Worth	99	70	Omaha	75	60
Gd. Rapids	81	61	Phoenix	97	68
Houghton	70	49	S. Francisco	68	49
Jacksonville	91	74	S. S. Marie	69	44
Kansas City	87	70	Seattle	65	51
Lansing	80	60	Traverse City	80	48
Los Angeles	72	60	Washington	94	74

U. S. Hands Over Control of Bases

Nixon in Manila to Fete Philippine Independence

MANILA (AP) — U. S. Vice President Richard Nixon landed at Manila's International Airport this afternoon to represent President Eisenhower at the 10th anniversary celebration tomorrow of Philippine independence.

A 19-gun salute boomed as a special Air Force Constellation landed Nixon and his wife for their first major stop on a whirlwind Far Eastern swing.

* * *

A squadron of Philippine air force fighters escorted the vice president's plane into Manila.

Nixon and his party were welcomed by a throng of Filipinos, headed by Vice President Carlos P. Garcia, Senate President Eulogio Rodriguez Sr. and House Speaker Jose B. Laurel Jr. The diplomatic corps was led by U.S. Minister Charles Burrows.

In a brief speech, Nixon said Eisenhower's sending him to Manila "recognized the fact there is no country in the world today with whom we have closer ties than with the republic of the Philippines." He added he had come to "strengthen those ties."

* * *

July Fourth, he continued, "is a very special day — it is a symbol of very close association and partnership between our two peoples."

The United States today gave complete sovereignty to the Philippines over all U. S. military bases in this island republic.

The United States now operates three major bases in the islands — Clark Air Force Base and the Sangley and Subic Naval installations. There are also four minor installations.

* * *

A joint statement issued by President Ramon Magsaysay and Nixon said:

"The United States will transfer and turn over to the Philippines all title papers and title claims held by the United States to all land areas used either in the past or presently as military bases, except those areas which may now or will be used by United States for diplomatic and consular establishments."

The statement was issued after a two-hour conference between Magsaysay and Nixon.

Evidence Indicates Planes Hit in Air

(Continued From Page One)

night at the TWA wreckage to the UAL site. Twelve men were stranded there temporarily yesterday when turbulent winds made it impossible for the Army copters to land in the hazardous canyon.

* * *

Spriggs said that three experienced mountain climbers will attempt to climb the ugly face of the butte to the blackened DC7 wreckage. They are Carl M. Christiansen, R. A. Graham and John Lovett, a pilot.

Reaching the TWA wreckage is easier but still perilous. To descend into the canyon through turbulence caused by warm air rising from it, the copter pilots fly out over the canyon, cut their engines to minimum power and drop.

SLOW LANDINGS

When they have descended into the red-tinted chasm, they give their rotors the gun and land slowly a few feet from the remains of the TWA, which is slightly above the 3,000-foot level on the butte where it joins Temple Butte.

The Army abandoned its first method of removing the bodies from Grand Canyon Airport to Flagstaff's Ft. Tuthill, where a temporary mortuary has been established, in light "Otter" monoplanes because of the condition of the remains.

A TWA DC3 was prepared to handle that phase of the operation today.

Meanwhile, a three-way investigation is being made into the fateful crash. Civil Aeronautics Administration officials are at the disaster scene in Arizona, and in Washington the Civil Aeronautics Board is preparing for a public hearing "as soon as possible."

Steel Strike Makes Thousands Jobless

(Continued From Page One)

many river barges were tied up at docks in steel regions. Four ships of the Great Lakes ore-carrying fleet went out of service. There were scattered reports of slight cutbacks in the trucking and fabricating industries.

The Lehigh Valley and Reading railroads in Pennsylvania, big haulers of steel and steel products, prepared to furlough several thousand workers.

A spokesman for the Reading said the line expects to lay off 2,000 employes if the strike continues until July 17.

At Superior, Wis., the Great Northern and the Northern Pacific railroads announced 550 employes would be laid off by the end of the week following the movement of a backlog of 600,000 tons of iron ore off the Mesabi Range to Great Lakes ships.

HITS MICHIGAN

The American Steel Warehouse Assn., whose members distribute one-fifth of the nation's total steel production to small users, reported inventories of 2½ million tons, down 800,000 tons from the normal supply due to scarcity of plates and structurals.

At Ironwood, Mich., an estimated 10,000 to 12,000 iron ore miners are idled because of the steel strike. Some 2,800 are out of work in the Ironwood area alone. Only token pickets have appeared at mines. There has been no attempt to operate.

Meanwhile, small groups of pickets patrolled the gates of steel plants. All was quiet.

The walkout, shutting off 90 per cent of the country's steel production, climaxed a long period of fruitless negotiations in New York for a new contract.

* * *

In New York, Iron Age, national metalworking weekly, took a dim view today of prospects for an early settlement of the nationwide steel strike.

* * *

"There is nothing to suggest an early end to the strike," the magazine said. "The walkout could easily run to eight weeks or more."

Dag in Moscow for Talks

MOSCOW (INS)—Dag Hammarskjold conferred today with Soviet Deputy Foreign Minister Vassili Kuznetsov and later visited President Kliment Voroshilov.

From an estimated 17,100,000 in 1936 the number of musical instruments owned by Americans has grown to 28,600,000.

State Accidents Claim 3 More

Indiana Father, Lake Leelanau Man Drown; UP Crash Kills One

By THE ASSOCIATED PRESS

An Indiana father of four children, vacationing in Michigan, and a second man drowned in state waters Monday.

Meanwhile, the Upper Peninsula had a second traffic death within 24 hours coincident with a Fourth of July week rush of tourists into the north.

Drowned were Gerald E. Solomon, 33, of Mitchell, Ind., and Michael Gilland, 24, of Lake Leelanau. Solomon drowned in Clear Lake northeast of Muskegon. Gilland drowned in Lake Leelanau trying to retrieve his lost straw hat which had blown from a boat.

The second Upper Peninsula traffic victim was Michael J. Ligun, about 70, of Germfask.

Ligun was killed Monday night when struck by a car on M28 east of the Alger-Schoolcraft County line after he had left a Northland bus. The driver of the car, George J. Bedford, 50, of Sault Ste. Marie, Ont., was not held.

CRASH ON U. S. 10

On Sunday night a collision of two cars on U. S. 2 in Delta County caused the death of Oscar F. Larson, 71, of Ensign, and injuries to seven other persons.

State Police reported a huge increase in Upper Peninsula traffic since the weekend.

The influx of visitors has been a bonanza to the tourist industry which up to now had been described as concerned over late development of summer business.

Solomon, with his four children and wife, Donna, was visiting relatives on his Michigan vacation.

Witness said Solomon, a former Navy and Air Force man, was trying to swim to a raft 150 feet from shore when he suddenly sank after making a call for help. Firemen recovered the body.

Gilland was boating with his brother, Thomas, 26, and two other men.

The other men said Gilland's hat blew off into the water and he dived in after it, then disappeared. The men's boat was an outboard motorboat without any oars and they were unable to maneuver to help Gilland.

Wilson, Solons in Verbal Duel

Defense Head Answers on B52 Production, Dem 'False Statement'

WASHINGTON (AP)—Secretary of Defense Wilson was accused by one Democratic senator today of making a "false statement." In turn the secretary said he was "due an apology" from others in hot exchanges before a subcommittee investigating air power.

At one point in a wordy question and answer duel with Sen. Jackson (D-Wash), Wilson told Jackson: "Senator, you can't put words in my mouth."

* * *

The sharp words came as Wilson was grilled for the third day before a Senate armed services subcommittee by Democratic senators who are critical of administration air policies.

* * *

Some of the discussion revolved about the furor raised by Wilson's use of the word "phony."

Under fire from Sens. Symington (D-Mo), Jackson and Ervin (D-NC) Wilson testified he had not ruled out a new speedup in long-range bomber production pending a new look at the program in the fall.

At the same time he declined to confirm Chairman Symington's insistence that Wilson could take the nearly 800 million dollars Congress voted above administration requests for air power and turn out more than the 20 B52 bombers a month now planned as the goal for some time in the future.

* * *

Ervin insisted, in his own wrangle with Wilson, that the secretary's testimony yesterday indicated he would not be bound by the judgment of Congress when it voted him the additional funds.

* * *

The projected rate of 20 B52s a month, at a future date still classified, Wilson said, is about as "fast" as an "efficient" job can be done, considering production, personnel and base needs.

"I didn't say," he told Ervin, that "I was not going to pay any attention to the express will of Congress."

He said that 20 a month is the figure recommended by his air staff and that embodies a recently-agreed upon speed-up.

* * *

The charge "that statement is false" was hurled at Wilson by Symington when the secretary testified it was his understanding that the Senate subcommittee reserved the right to challenge the Defense Department's view of what closed door testimony at highly secret hearings should be released to the public.

Police Investigating Theft of Watch, Jewelry

Pontiac police began investigation today into the alleged theft of a watch and jewelry valued at $209 from a Fourth Street home. The burglary wa believed to have taken place sometime between Sunday night and early Monday morning.

Missing are a watch and band, two men's rings, one a diamond, a ladies necklace and rings to match.

Investigators learned the home had apparently been entered by breaking the glass on a rear door and unlocking it. The home had been ransacked when discovered by the residents just after midnight Sunday.

Steal Bikes at 'Y'

Two bicycles were reported stolen from in front of the YMCA building on Mt. Clemens Street Monday afternoon, Pontiac police said today. Each bike was valued at $40.

Hospitalize Woman Injured in Crash

Mrs. Sabina Tominsky, 49, of 431 Marion Ave., was in "fair" condition at St. Joseph Mercy Hospital today after being injured in a two-car accident at Elizabeth Lake Road and M59, Waterford Township late last night.

The woman, a passenger in a car driven by her husband, Stanley J., 49, reportedly suffered a possible fractured spine in the crash.

Tominsky told investigating Township police his vehicle was struck from the rear by another car as he was stopped at the intersection waiting for the traffic light to change.

William G. White, 57, of Keego Harbor, was the operator of the other vehicle involved. He was attempting to slow down when his foot slipped off the clutch causing the car to speed up, according to his statement to Waterford police.

Legion Post Installs New Officers Slate

Raymond W. Greck assumed his new duties as Commander and Donald Sutton took over as Senior Vice Commander as Cook Nelson Post 20 of American Legion held its annual installation of officers at the Post rooms last night. Outgoing commander William Thomas presided at the ceremonies.

Other officers named were: Robert Roland, junior vice commander, James McKee, adjutant; Milton Yerkes, sergeant - at - arms; Raymond Riegel, historian; Orvin Weaver, chaplain; and Carl Ainzes, finance officer.

The installation was conducted by the ritualistic team of Voiture 811 the Forty & Eight. A luncheon followed the program.

City Woman Attending Vassar Summer Institute

Miss. Malissa Brice, 58 Lorraine Ct., is attending Vassar College this month in Poughkeepsie, N. Y. along with 85 other parents, teachers, ministers and professional workers.

Purpose of this Vassar Summer Institute for Family and Community Living is to offer qualified persons workshops and seminars in such fields as family and child guidance, community welfare and education.

Troy Couple Sentenced for Having Marihauna

A Troy man and his wife who pleaded guilty June 26 to possession of marihuana cigarettes were sentenced yesterday by Oakland County Circuit Judge George B. Hartrick.

Lawrence T. Hicks, 31, was sent to Jackson state prison for a term of 18 months to 10 years. Alice Marie Hicks, 27, was placed on probation for two years and assessed court costs of $100.

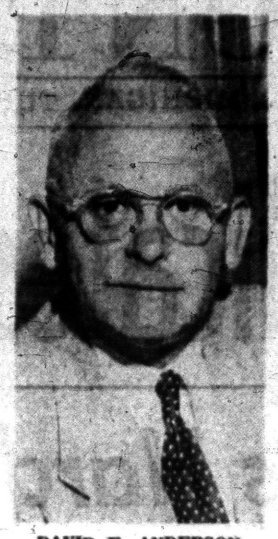

DAVID E. ANDERSON

Township Head Taken by Death

David E. Anderson Was Supervisor Since 1950 for Bloomfield

BLOOMFIELD TOWNSHIP—Supervisor David E. Anderson of Bloomfield Township, died suddenly early this morning at his summer home at Maceday Lake, Waterford Township. He had recently sold his home at 285 Harrow Circle, Bloomfield Township.

His resignation as supervisor was reportedly written yesterday, but details were unavailable. He had been inactive in his post since this spring.

Supervisor since November 1950, when he was appointed to fill the term of Perry Vaughn, who had resigned, he was re-elected several times to the post. Previously, he was township treasurer from 1932 to 1950.

Born in Detroit, he came here from Bad Axe 50 years ago, and attended Birmingham public schools. He had belonged to the First Baptist Church since 1908, and during his active church duties had held posts on the board of deacons and trustees, been a Sunday School Supervisor and church treasurer, and sung in the choir.

He was a former member of the Birmingham Exchange club.

Surviving are his wife, June, whom he married here in 1916; two daughters, Mrs. Jurgen W. Krull and Mrs. Fred K. Wietersen, both of Birmingham; two brothers, William G., in the insurance business in Birmingham and Stanley E. of Saginaw; and seven grandchildren.

Funeral arrangements have not been completed. The body is at Manley Bailey Funeral Home. The service will be in First Baptist Church and burial will be in White Chapel Cemetery.

Mary Ann Baker

Mary Ann Baker, infant daughter of Lyle and Anna L. Adams Baker 1169 Collier Rd., was dead at birth Sunday in Pontiac General Hospital.

Besides her parents, a brother and two sisters survive, Daniel Lee, Norma Jean and Gloria Ann.

The baby's body will be at the Pursley Funeral Home until Thursday morning when it will be taken to Ottawa Park Cemetery for graveside service and burial at 10 a.m.

Charles E. O'Connor

Charles Everett (Pat) O'Connor, 62, of 4745 Toledo Ave., Detroit died suddenly of a heart attack this morning.

Mr. O'Connor joined the original T. F. MacManus Agency in 1921. In 1934 when the present agency, MacManus, John & Adams was formed he was appointed accounting consultant for the board of directors. In 1940 he was appointed business secretary to James R. Adams, chairman of board. He held both positions at the time of his death.

A veteran of World War I he was a second lieutenant.

He is survived by two sisters, Mrs. Loretta O'Brien and Mrs. Charles Morris, both of Detroit.

The body is at Hackett Funeral Home in Detroit. Funeral arrangements will be announced later.

Boy Over Handlebars Treated for Cuts

Richard Duncan, 13, of Detroit, had to be treated for cuts and bruises of the face at Pontiac General Hospital yesterday after being thrown over the handlebars of his bicycle on a Waterford Township street. He was released following treatment.

The youth, who was visiting his uncle, Everett Hill, at 4916 Lakeview St., was reportedly knocked unconscious from the impact of hitting the ground. Investigating Oakland County Sheriff Department deputies learned a broken front axle had caused the mishap.

Ferndale Man Is Mute on Bad Check Charge

Charged with passing a $30 bad check in a Birmingham market, Richard Belanger of Ferndale stood mute yesterday at his arraignment in Oakland County Circuit Court.

A plea of innocent was entered for Belanger by Judge George B. Hartrick, who returned him to Oakland County Jail under bond of $1,500.

Woman Found Slain in Detroit

Death Cause Unknown; Holding Husband, 46, on Murder Charge

DETROIT (INS) — A 46-year-old Detroit man was held today for investigation of murder in the mysterious death of his common-law wife.

William U. Heikkenen called police early this morning when he heard he was wanted for questioning in the death of Leona Jane Kinvela.

The victim was found yesterday evening in a clump of underbrush in a heavily wooded area in Taylor Township. The area is a popular lovers' lane.

Floyd Wells, 16, of Ecorse Township, discovered the body, which was fully clothed. Preliminary examinations disclosed no physical marks which could account for death. She was believed to have been dead two to four days.

A medical examiner said there were abrasions and bruises on the woman's arms and legs, but said they probably resulted from the body being dragged to the lonely spot from a car.

There were also red marks around the throat, but because of the condition of the body, their cause could not be immediately determined. An autopsy is scheduled later today.

Tracks of a car were found on a nearby road and police located a path of grass crushed down showing where the body had been dragged.

Robbery was dismissed as a possible motive because there was slightly over $5 in the dead woman's purse. She was described as five feet, two inches, 140 pounds and between 30 and 35 years of age.

Heikkenen told police he had been living with Miss Invela since 1949, and although she was "touchy and temperamental," they had never had any serious fights. He said she had left their apartment for two or three days in the past without any explanation.

U.S. Okinawa Policy Protested by Demonstrators

TOKYO (AP)—About 75 Japanese and Okinawan students and women demonstrated before the U. S. Embassy here today, shouting "Yankee go home" and "don't steal Okinawa."

The first part of the four-hour protest was orderly, but in the later stages they locked arms in a snake dance, elbowed police and brought a riot call.

The crowd dispersed after two women members were permitted to enter the embassy gates and talk with Security Officer Francis S. Ready. He accepted petitions addressed to President Eisenhower protesting American land policy on Okinawa.

Okinawa's residents, supported by some Japanese quarters, have demanded abandonment of U. S. plans to pay lump sums for indefinite, long-term leases on the big American bases on the island. They ask increased annual rentals for the land, adequate compensation for damage to the land and no new land requisitioning. They also have urged the speedy return of Okinawa to Japan.

2 City Residents Hurt

One city resident was hospitalized and another injured when their cars collided on Auburn Avenue near Shirley Street last night, Pontiac police said today.

Sara H. Costello, 35, of 27 O'Riley St., was reported in "fair" condition at Pontiac General Hospital today with back injuries. Agnes E. Rounding, 32, of 55 Rascob St., was treated and released at the hospital for lacerations of the right knee. Both were driving the vehicles involved.

The Costello car was struck from behind by the Rounding vehicle while waiting to make a left turn at the intersection, according to police.

What a Tragic Chore!

BLOOMINGTON, Ill. (INS) — Mrs. Gertrude Zilm unexpectedly mopped her floor with champagne. A jeroboam of the precious liquid —a gallon and 11 ounces—that she had been saving for two years exploded in its hiding place behind her couch.

The Day in Birmingham

Greyhound and New Line Object to Bus Ordinance

BIRMINGHAM—Greyhound Company joined with the new Suburban Shopper, Inc., bus firm last night in objection to the proposed motorbus ordinance being considered by the city commission.

Greyhound officials expressed belief that the inspection fee required for all buses operating within the city would be too high when applied to all their buses.

The ordinance is generally considered to be written for those buses carrying intra-city passengers, but Greyhound does come under that category when it picks up passengers along its Woodward avenue route within the city for destinations also within the city.

Commissioners referred the problem to a committee, so that bus company lawyers and one commissioner may iron out some of the problems before the ordinance comes before the general session again.

License fees under the present proposed ordinance include a $5 company license, $5 for each operator with a $3 renewal, and bus licensing at $2 per hundred weight per year, with a minimum fee of $50 per vehicle.

Minimum insurance required would be, $100,000 liability per person and $10,000 for property damage. The commission is to authorize bus stops, which shall be designated by signs, the proposed ordinance says.

The Southfield Road improvement was voted last night, as well as the paving of Park Street from Oakland to Euclid.

A resolution demanding faster action on drainage was passed by the city, correlating with those resolutions passed by other South Oakland County Cities following the recent troubles with flooded basements.

Berkley will be billed for the nearly $800 in labor and equipment provided that city to clear away rubbish caused by storm and flooding last week.

* * *

Jesse A. van den Berg

Jesse van den Berg, who died Sunday at Ely, Minn., of a sudden coronary condition, had lived in Birmingham for seven years with his wife, Susan, who died on Thanksgiving, 1955. She was a descendant of one of the town's first families, and he came from Minnesota.

He was executor, with office in Royal Oak, for the R. D. Baker estate and was Mrs. Baker's business manager.

The couple, who had lived in Graefield Terraces, had a son, Kent C. of Minnesota and two grandchildren, who survive.

The funeral is today in Minnesotata, but a graveside service is set for 2:30 p.m. Thursday in Greenwood Cemetery, Birmingham.

William J. Knoob

William J. Knoob, past president of the Detroit Retail Druggists Assoc., died Monday.

Mr. Knoob, 61, of 2840 Hickory Grove, Bloomfield Hills, was owner of a pharmacy in the New Center Building, Detroit, for the last six years, and previously owned a drug store at St. Marys and Grand River.

Rosary will be Wednesday evening in the Bell Chapel of the William R. Hamilton Co. 820 E. Maple.

Service will be at 10 a. m. in St. Hugo of the Hills Church, with burial in Holy Sepulchre Cemetery.

Survivors are his wife, May; a daughter, Gloria Ann; and five sisters and one brother, including Mrs. Sam Williams of Detroit and John Knoob of Grosse Pointe Woods.

Mad-Dog Killer Shot to Death

Intensive Hunt Closes as Ohio Troopers Blast at Escaping Slayer

WARREN, Ohio (INS) — One of northern Ohio's most intensive manhunts became history today with the death of multi-killer Alfred Wilson, who was fatally wounded by a state highway patrolman a scant 200 yards from the home of a brother-in-law near Leavittsburg.

* * *

Wilson, who went on a murder spree 11 days ago, when he killed three persons, died in a Warren hospital last night after being shot in the head twice by Patrolman Russell Duffy, 28, of Cuyahoga Falls.

State highway patrolmen rushed to the home of James W. Lawson in Leavittsburg after receiving a tip that the pudgy-faced killer was seen forcing his way into Lawson's car in front of a dairy.

The "mad-dog" slayer bolted from Lawson's home as two state patrolmen approached and took refuge in a tree behind the home.

Wilson failed to heed the warning to "give up" and Duffy poured four shots at the killer, while Duffy's companion emptied a shot-gun at him.

The elusive slayer, who escaped from daily dragnets since the killings, never regained consciousness.

* * *

Wilson went on his murder rampage, killing two sisters-in-law and a 16-year-old Leavittsburg high school girl he kidnaped during his flight, after receiving word that his wife planned to leave him.

Cousin Admits Killing Girl on 'Torture Urge'

SPRINGFIELD, Mo. (INS) — A 13-year-old boy — surrendered to police by his father — has admitted the knife slaying of his cousin, Carol Drennon, 14, last Friday.

* * *

The youth, John Patrick Drennon, broke down after his father found a bloodstained shirt in his home. He admitted he had wielded the four-inch steak knife which inflicted 30 slash and stab wounds on the girl.

"I just had a sudden urge to torture someone," the youthful murderer said, insisting he could give no reason for the attack.

Carol's father, Lawrence, is a brother and business partner of the young slayer's father, Johnnie. In his statement to police, the boy told how he got on his bicycle and set out in search of a victim.

The victim's body was discovered by her brother, David, 13. John remained silent while David was held for 20 hours as police checked out his alibi.

* * *

With the discovery of the shirt, John's father consulted his attorney, and acted on the lawyer's advice that police be notified.

Mrs. Alma Pyle Dies in Bloomfield Home

BLOOMFIELD TOWNSHIP — Mrs. Alma Irene Pyle, 68, died yesterday at the home of her daughter, Mrs. Benjamin Pearson, 2076 Devonshire, after an illness of six months.

Mrs. Pyle, who was born in Stonefort, Ill., came to the county two months ago from Carrier Mills, Ill. She was taken from the Pursley Funeral Home, Pontiac, this morning to the Thornton Funeral Home in Carrier Mills for service, with burial in Salem Cemetery.

Survivors are two sons and five daughters, among them Mrs. Nina Noonan of Pontiac, William E. Pyle and Mrs. Agness Sutton of Detroit, and Mrs. Magdalen Pearson, here. Also surviving are two brothers and three sisters.

Fawn Escapes Dogs

BLOOMFIELD HILLS — A fawn only several months old was rescued from a pack of dogs last night on the Palmer Bee estate, Updyke and Kensington roads, Bloomfield Hills.

Caretakers at the estate heard the dogs closing in for the kill and scared them off. They called a conservation office who took custody of the young fawn.

Elected Vice President

Farmington Township Justice Allen C. Ingle was elected first Vice-President of the Michigan Justices of the Peace Association at their annual meeting.

Okemos Justice Adrian Jaffee is the new president of the organization, succeeding Kenneth Sanborn of Mt. Clemens.

Petition Against Sewer Project Before Commissioners Tonight

A report from the City Assessor's office as to the valid number of names on a protest petition against a sanitary sewer on Durant Street highlights a relatively routine 24-point agenda confronting the City Commission tonight.

The petition was presented at last week's meeting voicing opposition to installing the sewer on the street between Pershing and Inglewood Avenues.

The first reading of an ordinance to amend the city's zoning ordinance as pertains to regulations for hospitals in all city districts will receive the commission's attention.

Sixteen of the 24 points involve ublic improvement projects in ontiac. Included are 12 confirnations of completed projects and the following public hearings:

Intention to re-construct sidewalk and change of grade on the south side of East Pike Street between Mariva and Jessie.

On special assessment roll for sidewalk and related work for the west side of Baldwin Avenue from Columbia to the north line of lot 5 Walton Boulevard Park Subdivision, from Princeton to Sheffield, and from the belt line railroad to Walton Boulevard.

On a roll for sidewalk and related work on the east side of Barkell Street from the south line of lot 803 LeBaron Subdivision No. 1 (620 Westbrook) to Westbrook.

On roll for sidewalk and related work for the north side of Virginia Street from the Pontiac, Oxford and Northern railroad to Saginaw.

City Attorney William A. Ewart s expected to report on a deed to he Detroit Edison Co. in exchange cr a parcel of land needed to straighten the boundary line of Murphy Park.

City Manager W. K. Willman is slated to recommend to the commissioners the reappointment of Karl A. Walter to a five-year term on the Pontiac Housing Commission.

Bids will be taken at tonight's meeting on renewal of insurance or city-owned vehicles and workmen's compensation covering waste collection city employes.

Final action will be passage of a resolution authorizing the sale of city-owned lot 64 in the Homestead Park Subdivision.



Compare
Huntoon Funeral Home
with any other....
Here you will find
MORE
(in personal service and facilities)
for
No Greater
expenditure.

HUNTOON Funeral Home 79 OAKLAND AVE.



It used to take me *five different policies* to get full coverage on my home, its contents, and my personal liability. Five policies to keep, five payments to make, and five expiration dates!

Now I have just one—The Homeowners Policy. It covers everything in a single package, and saves me money—as much as 20%—by cutting out the duplications. I get further savings from the mutual dividend the company pays!

Interested in it for yourself? The place to ask is



Be Sure You Are Well Insured!
Kenneth G. HEMPSTEAD INSURANCE
102 E. Huron St. Ph. FE 4-8284

THE BERRYS

By Carl Grubert



Human 'Job Herding' in Industry Slapped

PORTLAND, Ore. (AP)—The Educational Policies Commission cautioned the nation today that under the American system individuals cannot be "herded" into jobs to meet a professional manpower shortage.

* * *

"Dignity and worth for the individual is a cornerstone of American philosophy," the commission said in a report released at the convention of the National Education Assn.

"To forget this or to deny it even temporarily under the pressures of a manpower dilemma is to violate the nation's ideal and to move toward the calculated regulations of an autocratic state. Regimentation is not an acceptable solution of manpower problems in the United States."

* * *

The commission is supported jointly by the NEA and the American Assn. of School Administrators but the report was issued only in its own name.

Red Is Tired—'Twas a Long Trip as a Crow Flies

ANAHEIM, Calif. (AP)—"Red" is a crow but he acts more like a combination of homing pigeon and bloodhound.

* * *

Mr. and Mrs. Jerry Zahrte of Anaheim left their 7-week-old pet at home when they went to the beach at nearby Corona Del Mar last Sunday.

When they reached the beach they heard a crow cawing from a porch railing as they drove by.

"That looks like 'Red'!" Mrs. Zahrte exclaimed. She called to the bird and it flew to her arm. It drank from a spoon just as it had done at home.

* * *

The Zahrtes called home and learned "Red" was missing.

"Red" was a mighty tired bird. The Zahrtes figured "Red" had traveled 20 miles as the crow flies.

Security for You

Social Security Decisions on Aids Can Be Appealed

BY RAY HENRY
AP Writer

You don't have to accept a decision made by your Social Security office on your claim for payments if you feel the decision was wrong.

* * *

There are a series of steps you can take to appeal it. They run all the way from asking reconsideration of your case to filing a suit in court to get a legal decision. This is your right under the Social Security law.

But, before you build up your hopes of getting the decision changed, you should face the fact that relatively few decisions of local offices are changed.

There are good reasons. The Social Security law sets out fairly completely how the Social Security program will operate. If your claim for payments is clearly covered by the law, you have little chance of getting a different answer on an appeal than the one you've already been given.

NO DIFFERENCE

And, millions of other cases, some probably similar to yours, have been handled by the Social Security Administration — cases upon which decisions have been made. So, you're not likely to get a different decision on your case if it initially was based on an earlier decision with a similar set of facts.

Don't let the possibility of failure scare you, however, if you feel you have a good case.

The first step, if you find you don't agree with your local office's decision, is to ask for a reconsideration of the facts of your case. You can do this by filling out a special form which you can get from your local office. The request should be filed within six months after you've been given the first decision, but it isn't necessary.

If you're still not satisfied after you get the decision, you can request that your case be reviewed by a special Social Security referee. There's no charge for the review. Again, to start the ball rolling, all you have to do is fill out a form at your local office.

The referee will, in due time, call you for a hearing of your case. You'll have an opportunity to personally see that all the facts of your case are brought out.

After you get notice of the referee's decision and you're still not satisfied, you can request that your case be reviewed by the Appeals Council of the Social Security Administration in Washington. Your request may be filed through your local office.

If you don't agree with the council's action, the final step is to take your case to the federal courts.

In taking this step, you're on your own and must pay any lawyer fees or court costs which may be involved. The suit may be brought in the United States district court for the district in which you live or in which your business is located.

The court may agree with, modify or reverse the decision you've had from the Social Security Administration. Or, it may send the case back to the Social Security people for another hearing.

Depending on the court action, your case is closed.

* * *

(You may write Ray Henry in care of this newspaper about your Social Security or retirement problem. Please enclose a stamped, self-addressed envelope and 25 cents in coin.)

'Mayor' Wilson Dies

HONOLULU (AP) — John Henry Wilson, 84, who was elected mayor of Honolulu six times and served 17 years, died last night of a heart attack.

St. Paul's Cathedral has been called the "parish church of the British Empire."

Fishermen along the coast of Brazil use peeled-log rafts called jangadas.

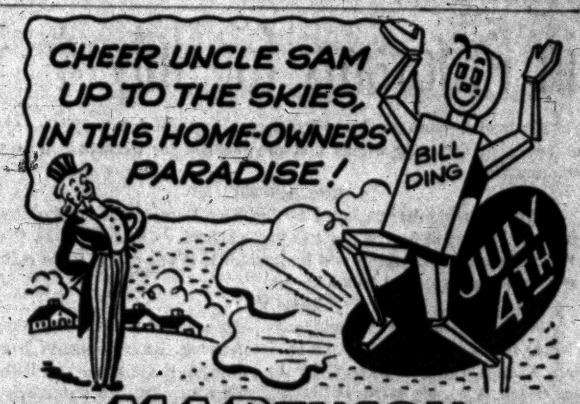

M. A. BENSON CO., INC.
LUMBER • Builders' SUPPLIES • FUEL
549 N. SAGINAW ST. Pontiac 16, Mich. Tel FE 4-2521



Protection anywhere you go!
PERSONAL PROPERTY INSURANCE

Get Complete Coverage Now

Let our insurance experts plan a personal property program to suit your needs and protect all your prized possessions . . . at home or when traveling. You can get complete protection at moderate cost.

Call FE 5-8172
LAZELLE AGENCY, INC.
504 PONTIAC STATE BANK BLDG.

DUE TO NATIONAL FOOD STORES BEING CLOSED TOMORROW...
4TH OF JULY
We are proud to Announce
Thursday
WILL BE
DOUBLE
HOLDEN RED
STAMP DAY
THIS WEEK ONLY AT ALL NATIONAL FOOD STORES

For Your Shopping Convenience
all NATIONAL FOOD STORES
WILL REMAIN
OPEN TONIGHT
TIL 9 P.M.



Cadillac



America—He Loves You!

Maybe he thought of it first in the cornfields of Iowa or Illinois or Indiana.

Maybe along a Mississippi delta or in a street canyon of New York or Boston or Philadelphia.

Maybe it came to him on a pony's back in Oklahoma or New Mexico—or on the sun-hot seat of a combine in Kansas or Nebraska.

Maybe it was deep in the heart of Texas or on a trail in the High Sierras.

Wherever he may have been when the thought came to him is unimportant.

But the thought itself is of the essence: This is America—*the land of freedom and opportunity—where a boy can grow up to be his own man.*

And so on this anniversary of American Independence, we greet and congratulate him—the man of commerce, the lawyer, the physician, the rancher, the banker, the actor, the politician, the statesman—the self-made man of accomplishment in every line of human endeavor.

We know him well—and along with our congratulations on his success, we should like to register our own sense of gratitude.

For such are the owners of Cadillacs—the men whose approval created the "Standard of the World" and made it a symbol wherever highways lead.

It is a rare privilege to know these men—to sell them their cars—and to render them the type of service they deserve.

We feel it is appropriate to acknowledge it, most gratefully, on this occasion when Americans do honor to their great nation and its unparalleled freedom of personal opportunity.

JEROME MOTOR SALES CO.
280 S. Saginaw St., Pontiac, Michigan Phone FE 4-3566

Parades, Fireworks Star in Programs for July 4

Fireworks, parades, beauty contests, and children's games are among the celebrating events that are planned for tomorrow in area communities.

ROCHESTER

Fireworks will be displayed by the Fire Department on the high ground just east of St. Andrew's Catholic School. At darkness, the $900 worth of rockets and flares will be ignited. It is one of the more elaborate in the area around Pontiac.

HOLLY

Two queens will be crowned today—a pre-schooler and a teen-ager—after choosing by popular vote in the morning. State Treasurer Sanford A .Brown will be on hand for the program at the municipal bathing beach. A parade starts at 10 a.m., with police drills, a water fight, a band concert and fireworks planned.

AUBURN HEIGHTS

Fighting of an actual fire in a building will be feature of the show being given at 6:30 p.m. near the Auburn Heights School by the Pontiac Township Business Men's Assn.

Modern fire-fighting methods will be displayed, refreshments will be served by the Metropolitan Auxiliary Srpitit No. 60, and fireworks will be set off.

TROY

A private fireworks show that can be seen from the entire area is an annual project for Mr. and Mrs. John Southard in the early evening. Their home is at 4500 Adams Road, Troy.

ORTONVILLE

A street dance at 9 p.m. tonight and a baseball game at 2:30 p.m. tomorrow are celebration highlights. The game will be at the Brandon School ball diamond, the dance at South and Mill Streets.

Officials Clash on Drainage Hold-Ups

Can't Connect at Farmington

Township, City Heads Say Joint Project Is Impossible

FARMINGTON — According to Earl Scherffeus, city manager, and Ward Eagle, township supervisor, it will not be possible for the two governments to join in making a connection with Detroit sewer facilities at this time.

"We could not possibly set up a district and plan financing in a few days time," Eagle stated.

"Township government requires more time to make such a step."

Donald Pierce of the State Department of Health has urged that the township join the city in an interceptor project to tie into the Southfield Road sewer of the Detroit system.

Current plans call for a connection with the Detroit system at Hassell and Berg roads. Scherffeus pointed out that it would be a prohibitively expensive process for the city to go to the Southfield sewer alone, and expressed the hope that other areas may be persuaded to join Farmington in the project.

"We have to go ahead," he said. "The questions now are should we try to build alone, should we hold up on the possibility of getting additional help with financing, can we get other townships to go along with us, and where should we make connection with the Detroit system?"

Scherffeus, Eagle, Pierce, and A. J. Thatcher, supervisor of West Bloomfield Township, hope to arrange a meeting for within the next few days.

The sewer plan came up for discussion at the Farmington city council meeting last night.

Eagle stated that the news that Farmington Township would be considered "came like a bombshell in view of what we had been told. We are at a total loss to understand this complete change."

Until Pierce told the township board last week that the township could join the project, it was generally believed that only the city could be serviced by the Detroit system.

Mabel Dawson Wed in Rite at Imlay City

IMLAY CITY — Mable Dawson and Isaac Ferrier Jr., exchanged marriage vows Saturday evening at the First Congregational Church here.

The bride, a daughter of Mrs. Daniel Kohler and Roy Dawson, chose a white nylon street-length gown with shoulder-length veil. Her bridal bouquet was of white carnations and yellow roses.

Blanche Wedlake and Barbara Lake attended the bride, while the bridegroom's attendants were Kenneth Gould and William Stroman.

A reception at the bride's home followed the ceremony. After a brief honeymoon, the couple will reside here.

Polish Reds Blasted for Poznan Rebellion

BERLIN (AP) — Poland's ruling Communist party cracked down today on "lax and cowardly" officials it accused of failing to head off the bloody workers' revolt at Poznan.

* * *

ADN, the official news agency of Communist East Germany, said Polish leaders had launched investigations to find out why party members in Poznan "displayed such a lack of vigilance." It said they were not prepared to "counteract the planned provocation in time."

Trybuna Ludu, official organ of the Polish Workers (Communist) party, ripped into party officers it said scampered to safety when the uprising exploded Thursday and "did not return from hiding until order had been restored."

The attacks by the Communist organs indicated the Polish Communist hierarchy, jolted badly by the Poznan upheaval, was hunting for scapegoats.

During the '20s and early '30s, the United States built 45,000 miles of surfaced highways every year.

Swem Blames Developers for Evergreen Confusion

SOUTHFIELD — Supervisor Eugene Swem said this morning "After waiting four years, Southfield needs the Evergreen Intercepter now," and accused the president of the Builders Association of Metropolitan Detroit of "creating a state of confusion."

Swem earlier had charged Rodney M. Lockwood, who heads a cooperative builders group, with delaying tactics in the construction of the long-sought intercepter which would take sanitary sewage to the Detroit System.

Builders along the Evergreen route have agreed to pledge $954,000 of the estimated $1,122,000 cost.

Two referendums had been approved for money to cover the cost of the Evergreen, but the legality of both is in doubt, according to Swem.

Among other things, Lockwood wants a special assessment district set up concurrently with the builders' plan, "which would in effect kill the plan," said Swem.

Lockwood also wants "dollar and cents" figures from the J. L. Hudson Northland shopping center on what it will pay for their share of the project, said Swem.

"We've already received assurances from Hudson that they will pay their proportionate share of the project," he said. "We've no need to doubt their word."

In the meantime, Swem and State Health Department Inspector Richmond will review the sewage and storm water problem on Thursday.

The entire Southfield area will be covered including the new Cranbrook Village subdivision, north of 12 Mile and west of Southfield where Lockwood has started a 1,200 home building program.

NEA Convention Draws Teacher From Eastern

Charles Beyette, president of the Pontiac Education Association and instructor at Eastern Junior High School, is attending the National Education Association (NEA) convention in Portland, Ore. this week.

Beyette is among 5,500 members of state and local education associations chosen as representatives for this 94th annual convention.

Eric Johnston, ambassador to the Middle East and former motion picture executive, will be among the speakers for the week. American Legion Commander J. Addington Wagner and Mrs. Rollin T. Brown, national PTA president will also speak.

Japanese Report Nuclear Explosion in Mid-Pacific

TOKYO (INS) — The Japanese central meteorological observatory said today that abnormal atmospheric pressures indicate the United States has staged another nuclear test explosion in the mid-Pacific.

A spokesman said it was believed the latest blast, possibly from a hydrogen bomb, was set off about 3 a.m. (11 a.m. PDT Monday).

Troy Commission Sets New Schedule

TROY—A summer's respite from frequent commission meetings is being taken by Troy commissioners. There was no meeting last night, and the every-two-week schedule will be continued as long as agendas remain light, according to Lawson Lochart, city clerk. "It's an earned rest," he says, "because they have met two and three times a week many times since the city incorporated."

First Reunion for '55 Class to Be July 7

WATERFORD TOWNSHIP—The first reunion for the Waterford Township High School class of '55 will take place July 7 at 7 p. m.

A banquet will be held at Devon Gables, followed by a business meeting. After the meeting a party will be held at the home of Joanne Thomas, 4431 Major, Drayton Plains.

Class members are invited to the banquet, and members and guests are invited to the party following.

Those planning to attend must have reservations, to be made before 7 p. m. Thursday. Further information may be obtained from Joanne Thomas, or G. C. Tramontin, 61 Gateway, Pontiac.

13 County Residents Begin Army Service

Thirteen Oakland County residents, six from Pontiac left yesterday for Detroit and induction into the Armed Forces. The group made up the regular county quota for June from Local Draft Boards 65 and 67.

Theodore L. Tiffany, of 295 Elizabeth Lake Ave., was the leader of the city contingent. Other Pontiac men departing from Board 65 were: George W. Courtney, of 200 Draper Ave., Ronald W. Geiger, of 104½ Dwight St., Donald R. Black, 759 Young St., Harry E. Reynolds, of 476 California Ave., and Walter Hammon Jr., of 44½ S. Saginaw Street.

The Board 67 inductees representing outlying areas were led by William R. Yaw Jr., of Bloomfield Hills. Also leaving from outside Pontiac were: Gerald J. Geror, of 360 Roslyn Rd., Waterford Township, Richard A. Gaeth, of Rochester, Sidney A. Colyer Jr., of Milford Charles J. Almashy and Finn Bergishagen, both of Birmingham, and Jan A. Derecki, of Hamtramck.

4-H Club Week Slated at MSU

With 22 4-H Club members planning to attend the annual 4-H Club Week July 10-13 at Michigan State University, executives are planning a fun-packed week.

Representatives from Oakland County will be: Carolyn Lowe, Bonnie Upthegrove, Lola Johnson, Sue Tobin, Grace Williamson, Elinor Tapp, Phyllis Root, Janet Stephans, Joan Butters, Janet Long, Judy Crawford, Ricky Muir, Howard Storm, Dave Bourns, Dean Rocker, Frank Lessiter, Fred Atchison, James Wald, Douglas Cogger, Garnett Ayres, Paul Norland. Alternates will be: Jean Mahoney, Aletha Boomus, Marilyn Mitchell and Sharon Brodie.

The week is awarded for excellent club work, with a quota system for each county to the youth. It will feature an initiation performed before the 1,200 members attending, and a report on the national camp in Washington, D. C. It will also have a style revue Thursday afternoon and a big square dance that night.

Educational tours will be of the Oldsmobile plant, the campus and the college farm.

Plan Feature of Glenn Miller Orchestra

The world famous Glenn Miller Orchestra under the direction of and featuring Ray McKinley will pay a one-night-only dancing engagement at Walled Lake Casino Ballroom on Saturday.

The orchestra plays in the Glenn Miller tradition with authentic Miller arrangements.

Dave Martin and his orchestra will be the Friday night feature at the Walled Lake Casino.

All U.S. states had gasoline taxes by 1929.

Shipman-Stamper Rite Read at Groom's Home

SOUTH LYON — Joan Shipman became the bride of Corp. Charles Luther Stamper Saturday afternoon at the home of the bridegroom's parents in the presence of immediate families and close friends.

The bride is the daughter of Mr. and Mrs. Henry Wilson of Clare, and the bridegroom is the son of Mr. and Mrs. John Stampler.

A gown of acetate nylon over white satin with a tiered ballerina skirt, fitted bodice, and puffed sleeves, was chosen by the bride. A skirt length net veil falling from an orange blossom headpiece was born by the bride.

The bridal bouquet consisted of pink carnations adorning the bride's white Bible.

Matron of honor was Mrs. Hobert Turner of Farmington, with Hobert Turner acting as best man.

A small reception followed the ceremony.

The bride will make her home with the bridegroom's parents, and the bridegroom will return to Camp Pendleton, Calif., where he is stationed with the Marines.

Seek Clarkston School Offices

Thayer, Wilberg Present Nominating Petitions for Board Positions

Kenneth Thayer and Walter Wilberg have filed nominating petitions for membership on the Clarkston Community School Board.

The school election will be held July 9 at the Clarkston Elementary School to elect one board member for a term of three years.

Thayer, an incumbent, served on the Sashabaw School Board prior to annexation, and has served two and a half years on the Clarkston Board of Education. He has two daughters, Nancy, a 1955 graduate, and Sally, a junior at the Clarkston High School. Thayer, an employe of Pontiac Motors, has been very active in community and school affairs for several years.

Mr. and Mrs. Thayer and family reside at 2908 Mann Rd., Sashabaw.

Wilberg served on the Bailey Lake School Board prior to annexation. He has two sons, John and Carl, in grades four and six respectively. Wilberg is employed by the Schurrer Construction Company and has been very active in school and civic activities. They reside at 9520 Sashabaw Rd.

Mother of Five Combines Duties, Art Profession

GRAND RAPIDS (AP)—Mrs. James Foley, who gave birth to her fifth child last Friday, had a corner of her Blodgett Memorial Hospital room in use as a temporary art studio by the following day.

* * *

The attractive, 29-year-old woman has combined her abilities at the easel with her duties as a wife and the mother for five years.

She explains that her portrait work at the hospital is the result of a need to catch up with the demand by painting wherever and whenever the opportunity is available.

Her latest project is a pastel portrait of a niece.

At home, Mrs. Foley says, she paints before the children get up in the morning—usually working between 6 and 8 a.m.—and after they are in bed at night.

5 CHILDREN

Besides the new daughter, the Foley children are Jimmy, 6; Charles, 5; Danny, 2, and Theresa, 1.

A native of Detroit, Mrs. Foley has done portraits since she was in the seventh grade. She began her professional career five years ago, specializing in color, life-size reproductions of photographs.

Some take only a day, she says, but others require as much as a week of her spare time. Mrs. Foley attended Rockford and Albion high schools and took a correspondence course in commerical art from a Minneapolis school.

Chicago News Veteran Is Taken by Death

CHICAGO (AP)—Carl R. Kesler, 58, an editorial writer for the Chicago Daily News, a member of the editorial staff for 31 years, and a former president of Sigma Delta Chi, professional journalism fraternity, died Monday.

About 80 per cent of the commercial production of the nation's meat and meat products for food is federally inspected.

Japanese POWs Are Repatriated

Communist China Frees 335 Internees After Ten Years in Captivity

MAIZURU, Japan (AP) — Brainwashed and bewildered, 335 Japanese prisoners of war returned home today after more than 10 years of Chinese Communist captivity.

Before leaving the repatriation ship, the returnees gave newsmen a printed "joint statement" confessing their guilt. Some of the group praised Red China.

One of the Japanese Red Cross officials who went to North China to accompany the prisoners told reporters: "These people were brainwashed. Please don't try to label them as Communists."

The "joint statement was signed by all 335, who called themselves "war criminals released first by China." They pledged to work "for the cause of the Japan-China friendship."

* * *

The repatriates included 246 former servicemen and 89 civilians. They had been held in communist concentration camps without trial, some of them since 1940. Last month the Peiping regime termed them war criminals and announced they had been "pardoned from prosecution."

Expectant Mother, Baby Killed in Wreck

DETROIT (INS) — A young expectant-mother was killed last night in a traffic accident in Detroit and her unborn son, removed after her death, survived only 45 minutes.

* * *

The victim was Mrs. Myrna A. Crow, 19, of Detroit. She was killed instantly when she was thrown from the car she was driving after it was struck by another at Livernois and W. Seven Mile.

The woman was rushed to Mt. Carmel Hospital and taken to the operating room where physicians learned that she was seven-months pregnant. Surgeons delivered the baby after the mother died in a nearly-miraculous attempt to save the infant and managed to keep him alive in an incubator.

An autopsy was to be performed today on the infant to determine whether injuries suffered in the accident or the premature birth caused his death.

The driver of the other car, Barbara Shannon, 18, of Livonia was also hospitalized for abrasions and lacerations of the face.

* * *

The dead woman's husband, Julius John Crow Jr., 26, who was riding with her, was released from the hospital after he was treated for shock.

Youth Escapes Death After Fall Off 100-Foot Dam

SUPERIOR, Wis. (AP)—A 14-year-old boy tumbled down a 100-foot waterfall yesterday and was pulled out of a pool below with only minor cuts and bruises.

* * *

Dan McNamara, of Superior, slipped off the top of Manitou Falls in Pattison State Park 15 miles south of here as he tried to help a friend whose swimming suit was caught on a rock.

After the McNamara boy skidded down the rocky waterfall, his friend, Dennis Sichinger, 14, of Dubois, Pa., ran to a nearby beach and summoned lifeguards.

* * *

They tossed him a rope from a nearby ledge and hauled him to safety. He was released from a hospital here after doctors sewed up a small cut in his arm.

His mother, Mrs. John McNamara, said, "Danny's feeling all right, but he's sore all over."

Fire in 'Rec' Room Causes $4,000 Harm

OAK PARK—Fire gutted a basement recreation room yesterday at the home of Mr. and Mrs. Albert Simkins, 14125 Oak Park Blvd. A short in a radio phonograph was blamed for the estimated $4,000 damage.

Sgt. Paul H. Jones and Patrolman Roy Hollady were cut on broken basement windows and were given first aid at the scene.

Postpone Fireworks Until Saturday

WATERFORD TOWNSHIP—Fireworks in an hour-and-a-half display have been slated for Saturday at 8 p.m. by the Elizabeth Lake Estates Improvement Assn. rather than on July 4, because so many Detroiters owning cottages there come only on weekends. It is their second annual event.

Meeting Set Monday

METAMORA—The annual school meeting for Metamora district 4 will be held at the schoolhouse on Monday evening, July 9, at 8 p.m.

The ancient Chinese piped natural gas through sections of bamboo.





Well-known Newscaster, WJBK-TV, Detroit

Jac LeGoff asks Students and College Presidents:

"SHOULD BUSINESS GIVE MONEY TO HELP COLLEGES AND STUDENTS?"



GEORGE L. HOUGHTON, graduate student (shown above in chemical laboratory), University of Michigan:
"Because advanced study requires extra years of financial outlay, many capable students are placed under a big handicap. Some companies with an intelligent interest in our national welfare have established fellowships to encourage these students to continue. If there ever was conservation of 'natural resources', this is it."



DR. RUSSELL J. HUMBERT, President of DePauw University, Greencastle, Indiana:
"We can be thankful that business *is* giving financial aid to colleges. If outside financial aid were not available, many small colleges would have to raise tuition fees to a point which some students could not afford. Inevitably, some fine boys would miss out on higher education, to their own loss and that of our country."



MARCELLA KRAKOWSKI, Beloit College, Beloit, Wisconsin:
"Well, let's put it this way. The smaller liberal arts colleges and many of their students need a helping hand with their financial problems. Some progressive companies—recognizing this need—are making a real contribution in this respect. Yes, money from business sources gives us necessary encouragement and support."



DR. MILLARD G. ROBERTS, President of Parsons College, Fairfield, Iowa:
"Far-sighted businessmen who understand the close relationship between sound education and the over-all national welfare already have answered that question with generous financial aid. They are not only helping many young people to develop their full potentialities, but they are also helping to build a stronger, better-informed America."

What Makes A Business A Good Citizen?

At Standard Oil we believe that a business concerned with good citizenship should take a constructive interest in matters affecting our national welfare. To give financial aid to colleges and students is the American way to help build our country's future. Standard Oil has provided the means to support scholarships and graduate fellowships in science for college students and to aid privately-financed liberal arts colleges in 14 Midwestern and Rocky Mountain States.

STANDARD OIL COMPANY (STANDARD)

Bob Considine Says:

Sly Children Exploit Parental Weaknesses

ALLENHURST, N. J. (INS) — There comes a time in every parent's life when the little punk who looks regrettably like him says, "OK, Pop, I'll race you across the pool."

* * *

The old bull at whom the challenge is flung suddenly and forlornly knows that he is washed up, or washed up again. The cunning child (the parent once thought cunning meant cute) bides his time until there is enough lard encircling his elder to slow him down as 130 pounds stops Nashua. Then the child strikes.

It is not one of the sire's greater moments, let us say. He knows that from this instant onward until he meets his questioning Maker he must assume the status of non-playing captain in his cave, must make up for lost face and shattered prestige by blowing off reminiscent and ever more fictional vapor not unlike that of a Hollywood white whale.

There is no court of last resort when a wanting parent is challenged by his offshoot to a physical test.

* * *

No use mentioning with a racking cough and wan smile that father had a trying night at the lodge, entertaining key figures in the business, political, and fraternal fields . . . "to pay for all those fine things I've given you."

NOT INTERESTED

The rosy jawed, clean - limbed little bum of a challenger isn't interested. With a bright and beady stare, he knows suddenly he can beat the old man's brains out at a given enterprise. And so he does.

* * *

A father loses as many vital decisions of this nature as he has children. Only the sport varies.

I know a three-time loser who took his daughter named Debbie and two of her girl friends named Priscilla Meehan and Seton Malone to the heady pleasure domes of Asbury Park the other evening (he had promised to do so when the children were 4 and they steadfastly reminded him of it with clear-eyed memory until they were 8.)

He found this bevy of beauties eager to ride on a ghastly contraption that encloses its victims in a cage and twirls them about helplessly like people caught on a ferris wheel running amok.

* * *

"But you just et," this poor soul said to the girls, blanching as he looked aloft at the unnerving sight of caged people screaming through outside loops and Immelmans.

ONE LITTLE WORD

The small girls nonchalantly dropped their hot coins into the turnstile and moved on to their tipsy birdcage. The child Debbie, normally piously proper, looked at her reluctant father and said one searing word:

"Chicken."

* * *

This particular series of parental defeats, which now threatens Tommy Farr's consecutive loss record in the U.S., began some years ago when a child named Mike said as we poised at the edge of a pool, "Go ahead, Pop, I'll give you a head start."

Pop sank like a rock after negotiating what had theretofore been his racing dive.

Children that followed were properly respectful until they reached that alarming state of mind at which they sensed they could do something better than the increasingly clumsy taskmaster who hovered over them.

In the case of one kid, Barry, who became so good at the piano he gave it up at the age of nine, I played for him a little exercise the great Eddy Duchin himself had patiently taught me.

* * *

When I finished, with barely one clinker but two broken knuckles, the child looked at me quizzically and simply asked, "Are you kidding?" Haven't touched a piano since.

AND GUNS, TOO

The boy named Dennis became interested in guns, alarmingly, and so I said, "Son, be careful. You don't know about such things so I'll . . . "

"Pop," he said, "the .357 magnum will crack any car's cylinder block and is twice as powerful as a .45 automatic. Did you know that the second number of a gun, such as 45-70, is the charge of the powder, and if there's a third number it means the grain of the bullet?

"And that I'll never shoot an elephant with less than a .600 magnum, though some people use a 30-0-6 with a special head?"

The print in the new telephone book is getting much smaller, too.

Monacan Royalty to Mark U.S. Holiday

MONTE CARLO, Monaco (INS)—Prince Rainier of Monaco and his wife, the former Grace Kelly of Philadelphia, will attend a special mass in St. Charles Cathedral Wednesday to mark the American Independence Day.

* * *

This will be their first official engagement outside the palace since their April wedding.

Officers and men of the U. S. Cruiser Salem due in Monaco tomorrow are being invited to attend the mass.

New York City had 1,052,000 people over 65 years old compared to 176,230 in 1920.

Insure With Agencies Displaying This Emblem

Frank A. Aaderson Agency
Austin-Norvell Agency
Crawford-Dawe-Grove Agency
Baker & Hansen
Brummett-Lincicome, Inc.
Daniels Agency
Wm. W. Donaldson Agency
H. W. Huttenlocher Agency
Maynard Johnson
Lazelle Agency, Inc.
J. Clifford Metty
Thatcher-Patterson Wernet
W. A. Pollock
Noyce W. Strait
Wilkinson Agency
J. L. Van Wagoner Agency, Inc.

Pontiac Association of Insurance Agents

Stay away from calories with Buttermilk

© THE BORDEN CO.



Choose Borden's for fresh flavor

Buttermilk brings you a rich store of the natural proteins, minerals and vitamins found in milk . . . but far fewer calories — those food units that mean heat and weight! Have Borden's delivered to your door, or get it at the store.

Borden's



Paul M. Snover

Established in 1898

Farmer-Snover FUNERAL HOME

160 W. Huron FE 2-9171

AIR CONDITIONED

80 MERCURY PHAETONS FREE



IN ED SULLIVAN'S $425,000 MERCURY CONTEST

JUNE 11th—AUGUST 4th

10 EACH WEEK IN 8 WEEKLY CONTESTS

1st PRIZE: MONTCLAIR PHAETON—one each week

2nd - 10th PRIZES: MONTEREY-PHAETONS—9 each week

PLUS 200 G.E. PORTABLE TELEVISION SETS—25 each week

2400 ELGIN AMERICAN LIGHTERS—300 each week

MERCURY CAR BUYERS DURING CONTEST MAY WIN A $10,000 CASH BONUS

(See Official Entry Blank for details)

ENTER TODAY— GO TO YOUR MERCURY DEALER!

Committee to Pick Dem Keynoter on Monday

WASHINGTON (INS)—National Chairman Paul M. Butler announced today that the arrangements committee for this year's Democratic convention will meet in Chicago's Conrad Hilton Hotel at 2 p.m. (CDT) Monday, July 9.

The committee will pick a temporary chairman to deliver the keynote address at the convention, which will open in Chicago on Aug. 13.

HERE'S BIG NEWS FOR PEOPLE WHO GO FOR DELICIOUS COFFEE IN A BIG WAY!



ANOTHER FINE PRODUCT OF STANDARD BRANDS INC.

25¢ OFF ON NEW GIANT 6oz. JAR

Makes about as much as 3 lbs. of ground coffee . . . yet you pay far less! Hurry! Supply limited! Save money as you enjoy cup after cup of delicious, full-bodied coffee.

At your grocer's Now!

CHASE & SANBORN

-the full-bodied INSTANT

WRIGLEYS

I've Never Seen More Beautiful Fruits and Vegetables



California Finest Seedless GRAPES 25¢ lb.

Large Santa Rosa PLUMS Extra Fancy Sugar Sweet 19¢ Lb.

Golden Brown FRIED CHICKEN 1-Lb. 14-Oz. Pkg. $1.79 1-Lb. 12-Oz. Pkg. $1.69

Get Mail Coupon at Store for 50c Refund.

Top Frost LEMONADE 6-Oz. Can Makes Full Quart 6 Cans for 79¢

All Beef GRILL STEAKS 8-Man Size Steaks in 2-Pound Pkg. 98¢

Birdseye ORANGE JUICE 4 6-Oz. Cans 79¢

Birdseye Chicken Wings 10-Oz. Pkg. 29¢

Kool Krisp Home Grown Celery Hearts Extra Fancy 3 Hearts Per Bunch 29¢

Large Extra Fancy Blueberries PINT 39¢

California Vine-Ripened Cantaloupes Jumbo 27 Size 29¢ Ea.

For Summer Living Fun

. . . you will want several of these colorful CANVAS YACHT CHAIRS —so handy for spectator sports, picnics, or around the yard. Sturdily built of the finest hardwoods with bright canvas seat and back. Folds easily for carrying in the car. A $3.95 value.

Yours for Only 1 BOOK at your nearby Gold Bell Gift Stamp Redemption Center

Prices Effective Through Sat., July 7 — We Reserve the Right to Limit Quantities

THE PONTIAC PRESS

Pontiac 12, Michigan
Trade Mark Daily Except Sunday
Published from The Pontiac Press Building
Harold A. Fitzgerald
President and Publisher

Horace P. Brodie, Executive Vice President and Advertising Director
Howard H. Fitzgerald II, Vice President and Business Manager
Russell Bassett, Treasurer and General Advertising Manager
Earl M. Treadwell, Circulation Director
John W. Fitzgerald, Secretary and Editor
John A. Riley, Promotion Manager
W. Charles Perkins, Retail Advertising Mgr.
Robert B. Tabe, Managing Editor
George C. Inman, Classified Manager

Entered at Post Office, Pontiac, as second class matter

MEMBER OF THE ASSOCIATED PRESS

The Associated Press is entitled exclusively to the use for republication of all local news printed in this newspaper as well as all AP news dispatches.

The Pontiac Press is delivered by carrier for 40 cents a week; where carrier service is not available by mail in Oakland, Genesee, Livingston, Macomb, Lapeer and Washtenaw Counties it is $12.00 a year; elsewhere in Michigan and all other places in the United States $20.00 a year. All mail subscriptions payable in advance. Phone Pontiac FE 2-8181.

MEMBER OF AUDIT BUREAU OF CIRCULATIONS

TUESDAY, JULY 3, 1956

Rioting in Poland

Reports of rioting in Poland will make it harder for Russia to convince the rest of the world that all is peaceful within her borders, or that use of tanks and machine guns has been discontinued as a means of keeping internal order.

★ ★ ★

It was fortunate for the Western World, too, that these latest riots took place during a big fair when there were many visitors from outside the Iron Curtain, who were free to witness the demand for bread on the part of the conquered Poles, and the brutal methods used to end the protest.

This is living evidence and convincing proof that it is the same Godless Red dictatorship that is ruling Russia today. The captive satellite peoples are still under the heel of ruthless overseers who will stop at nothing to keep control.

However, there is room for hope that the rulers of Russia will continue to have increasing difficulty in keeping rebellion down. For their propaganda efforts are being hamstrung by these pitiful attempts at protest against the Communist dictatorship.

★ ★ ★

The Poles staged a parade. Tanks and machine guns swung into action. Planes roared overhead in warning.

Yet this very occurrence may force the Russians to go through the motions of easing up even more in their treatment of these conquered peoples. If they do not, the world will be reminded once more that their claims to humanity are but sham and callous pretense.

And if they do relent even slightly, they incite the Poles and other satellites to demands for increasing freedom. The rioting is evidence of a freedom loving underground. Even though it may be unable to win freedom now, it will be a powerful deterrent against war, for insurrection at home would be a severe handicap to the Kremlin in time of war.

★ ★ ★

The least that can be said of the latest riots is that they are a powerful propaganda weapon that will speak more loudly than words throughout the world. Freedom loving people everywhere will find their sympathies touched by those who cry for bread.

It will be more difficult for the friends of Russia in America and in India and other lands who try to win over more converts to Communism. Despite all the hindrances that are thrown in the way, the exposure of these rats should be pushed with steady and unrelenting vigor.

Decision Would Leave Bad Drivers on Roads

Michigan safety and traffic officials are extremely worried over the effect of a recent court decision at Lansing.

★ ★ ★

Judge Marvin J. Salmon has held that the Secretary of State's office has no authority to deny anyone a driver's license because of a bad driving record. If this decision stands up when and if it is ruled on by the Supreme Court, it will seriously handicap state officials in their efforts to bar dangerous drivers from the highways.

★ ★ ★

Michigan State Police have been taking licenses away from drivers for eighteen years. The Secretary of State's office has been denying renewals of licenses for the past three years. Last year the State denied licenses to some twenty-five thousand persons, mostly because of long records of violations of the law.

★ ★ ★

Apparently the present law will have to be changed if the State is to continue to deny licenses in the future. That an attempt to do this will be made, seems certain, though the first reaction of State officials was to favor thorough study of the court's decision and its probable effects before considering remedial action.

★ ★ ★

Certainly the inability to bar from the highways drivers who repeatedly and continually flout the law would place severe handicaps on law enforcement officials. If the present laws are inadequate, or improperly drawn, the cure lies in the hands of the State Legislature. In the meantime enforcement efforts in this area are surrounded by uncertainty.

Adlai Stevenson says whether or not President Eisenhower will run for reelection is a matter for Mr. Eisenhower to decide. Despite such keenly astute conclusions as this, there are some people who, strangely enough, do not consider Stevenson extraordinarily intellectual.

That President Eisenhower can "walk with kings—nor lose the common touch" is further evidenced by his statement, as follows, upon waking after a recent operation: "My, what a bellyache!"

The Man About Town

Half Million Here

Oakland County Expects That Many Holiday Visitors

July 4: A date where gas buggies have replaced fireworks on the "safe and sane" admonition.

It is conservatively estimated that 500,000 people will visit Oakland County outdoor recreational spots on July 4. Without doubt the largest crowd will be at Kent Lake Park where preparations are made for 100,000. Next in line will be Cass Lake State Park, followed by the Rochester area park and Pontiac Lake Recreational Area. Then here are the numerous other state, county and local parks, dozens of roadside parks and hundreds of roadside individual tree shaded tables. This does not take into consideration the thousands of lake and other homes where guests will be entertained. Yes, a big half million is conservative. Do you know of any other such area in the entire nation?

Newly appointed Assistant Manager of the Pontiac Chamber of Commerce,

Gerard A. Poehlman,

tells me he's in the habit of being called "Gerry." So, welcome to your new job, Gerry.

Efficiency engineer at the Oakland Plant in Pontiac several years ago,

Albert H. Gomory

died Saturday at Flint where he retired from GM nine years ago. He was 73.

There's a Pontiac touch to the centennial of the

Clinton County Republican-News

at St. Johns, just celebrated with a 208-page issue. There two Fitzgerald boys got their start back in the last century, that wound up in Pontiac.

Another Pontiac area city gets a new manager when

Paul Foxworthy

comes from Marine City to Oak Park.

A survey shows that only ten per cent of Oakland County families have both husband and wife working. We presume the fellows who made that survey never got the meals, cared for the children, did the buying, kept the house in order and got along with a critter who thinks he's the only one in the family who works.

With reservations on "Flight 718" from Los Angeles Saturday,

Harold Mayberry

of Birmingham had it extended until after the Fourth—but now is coming by train.

With the positive assertion that

"They're Coming South,"

one of my traveling scouts is back from a 700-mile swing through Northern Michigan without seeing a deer until he returned to Oakland County.

Verbal Orchids to—

Mr. and Mrs. Cecil M. Fisher of 413 Raeburn St.; fifty-sixth wedding anniversary.



The Closer You Get—The Tougher the Job Gets!

David Lawrence Says:

Red China in U.N. Would Hurt West

WASHINGTON—If America swings back to financial "isolationism" and the American people begin demanding withdrawal of troops from Europe, it will be largely because of such shortsightedness as has just been exhibited by the prime ministers of the British Commonwealth meeting in London. Here is the way the United Press reported their deliberations:

★ ★ ★

"Prime ministers of the British Commonwealth agreed today there should be 'no undue delay' in general recognition of Communist China. Conference sources said premiers from the Western nations accepted the view advanced by the Asian members—India, Ceylon and Pakistan. . . .

"The sources said the conference recognized the intensity of feeling in the United States against Red China's admission to the United Nations and agreed to leave this issue open until after the U.S. Presidential election in November."

No greater mistake could be made than to assume that the proposed admission of Red China into the U.N. is a partisan issue inside America. Both parties, by overwhelming vote in Congress, have indicated that they are opposed to the action. The sentiment will be just the same after the November elections. There may even be a substantial majority for American withdrawal from the U.N. the moment Red China is admitted.

For the issue which, strangely enough, the prime ministers have ignored is not whether Communist China should have been recognized diplomatically early in 1950—actually, the extension of recognition by nearly 30 governments occurred before the Korean War—but whether admission of Red China to the U.N. Security Council now should be voted when it means appeasement of an unrepentant enemy.

EGYPT RECOGNIZED CHINA

When the Egyptian government, which is playing close to the Communist camp, recognized Red China a few weeks ago, it was the first case of that kind by any U.N. member since the Korean War broke out.

It is odd that the prime ministers should go out of their way to insult the American Congress and the parents and relatives of the more than 33,500 American boys killed in Korea and the 103,000 wounded.

If "collective security" means that American youth hereafter must bear the sacrifices when wars are fought, especially after the U.N. members take unto their bosom the aggressor, then, it will be asked in Congress, why should the United States give financial or military aid to allied governments which are faithless to the provisions of the U.N. charter that say membership is open only to "peace-loving" governments?

Why should the United States give aid to or participate in the defense of any countries in Asia which are lining up on the Communist side? For it is obvious Red China has been trying to blackmail the U.N. and this country by withholding the release of civilian prisoners until their admission to the U.N. is assured.

★ ★ ★

Only the other day the record of flagrant violations of the Korean armistice was announced. There is no peace treaty as yet with the aggressor. Yet the prime ministers are represented as believing Red China should be admitted anyhow to the U.N. Security Council.

Relations between American and the British Commonwealth has been improving in recent years. But nothing is more calculated to break them down and to produce bitterness than a desertion of the ideals for which American youth sacrificed so much in the Korean War.

★ ★ ★

It's the same deterioration of moral strength which developed among the Western governments in the 1930's when appeasement of the aggressor was tried as a formula of "peaceful coexistence" only to have such acts of appeasement misconstrued as acts of cowardice. As a consequence, the second world war had to be fought to prove that the West was not craven.

It is significant that the present Congress has been held together on foreign-aid appropriations only with great difficulty and that both parties have been straining to cut the money down.

If the prime ministers want to "go it alone" in world affairs, Congress could decide some day to wish them God-speed but without any money or military forces to aid them.

It isn't customary to reward aggressors and let them shoot their way into international organizations which rest for their prestige and even authority in the world on principles of moral force. It will be a sad day for the world and the British Commonwealth when Red China's admission into the U.N. is preferred to American good will and perhaps even to American membership in the U.N. itself.

(Copyright 1956, New York Herald Tribune Inc.)

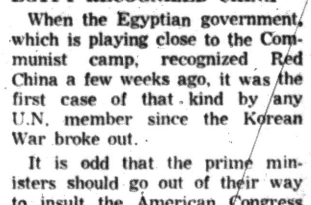

Dr. William Brady Says:

B-Nutron Improves Tone of Intestinal Tract Muscle

In the recent piece recommending the combination B-complex including B12, with iron gluconate and manganese as a real heart tonic, especially for those poor souls who have been persuaded a daily dose of digitalis is absolutely necessary to keep the heart beating, I said B-Nutron not only promotes or restores tone to the weak or flabby heart, but it also improves the tone (firmness) of the muscle wall of the entire gastro-intestinal tract, especially that of the colon (large bowel). Thus it improves appetite, digestion, assimilation and elimination.

Some of the old-time medicinal "nerve tonics" contained enough alcohol or other narcotics to make the victim "feel better" for a half hour or so after each, as the drug habitue does. Some contained mineral elements such as iron, phosphorus, iodin and calcium, which are essential for good nutrition. The casual presence of such nutritional elements in the medicine accounted for the good effects noted in some instances, effects which became apparent after weeks or months, not after each dose.

The nutritional deficiency disease known as beriberi (Singhalee word meaning extreme weakness) was formerly called polyneuritis or multiple neuritis and is a worldwide affliction due to varying degrees of deprivation of vitamin B1 and other B vitamins. In the Orient—China, Japan, the Phillippines, Ceylon, India—where bare subsistence is general and famine never far off—beriberi is severe and often fatal. The characteristic feature of the affliction is not neuritis (nerve inflammation), as the misnomer implies. It is actually nerve degeneration.

★ ★ ★

The severe oriental beriberi produces first a partial paralysis in the legs; and in the course of weeks or months this weakness spreads upwards, and the victim can hardly walk at all. Finally he or she becomes bedridden.

In the comparatively mild occidental beriberi—the affliction is endemic in America, too—a correct diagnosis is made in only a few cases, for reasons difficult to explain without risk of losing the opportunity to explain.

Only because I'm sure a daily ration of B-Nutron can do no harm in any circumstance, I recommend such a daily ration for a period of not less than three months, if these manifestations of mild beriberi occur:

Dyspepsia, "pins and needles," fatigue, breathlessness on moderate exertion, palpitation, slight edema (puffiness) around the ankles, pain when calf muscles are squeezed in the hand, inability to rise from squatting position without using the hands. Incidentally, the squatting position is likely to be painful for one with beriberi.

Signed letters, not more than one page or 100 words long pertaining to personal health and hygiene, not to disease, diagnosis, or treatment, will be answered by Dr. William Brady, if a stamped self-addressed envelope is sent to The Pontiac Press, Pontiac, Michigan.

(Copyright 1956)

Voice of the People

Local Arab Doesn't Agree With Letter About Israel

Letters will be condensed when necessary because of lack of space. Full name, address and telephone number of the writer must accompany letters but these will not be published if the writer so requests unless the letter is critical in its nature.

I talked to Mr. Robertson on the phone. I like him and I think he is a fine American. However, I don't agree with him.

As for Israel being the aggressor, she has thrown out a million Arabs from their homes and lands to become "the living dead," in mud huts, living on relief from the U. N. while their homes were occupied by Jews brought from foreign countries.

As for taking the hand of Israel in world politics and not the Arabs, I would say that American interests there are more than oil. There are 70 million Arabs who are on the way to independence and standing firmly on their own feet. I hate to see them go against America in its world fight against communism. They may, you know, tip the scale one way or the other.

Finally, Israel is living on foreign money pouring in, mainly from America, and being protected by American might. Is this the way a nation should exist? How long is this going to last?

I hope sincerely that Israel will open her eyse, soon, to the faet that her life depends, in the long run, on the Arab world that engulfs her, and which could give Israel all the trade and money in peace, and which could destroy her in case of war.

I sincerely hate to see this happen, because, as an Arab, I think we could benefit from Jewish technology. We like the Jews, but we will fight the Zionist movement.

Sam Zawideh
110 W. Rundell

Hal Boyle Says:

U.S. Attracts Love, Hate —but No One Is Indifferent

NEW YORK (AP)—The American Republic is 180 years old tomorrow.

From the day of its founding until the very present, the United States has stirred endless controversy in the world.

Just what is America? Just what is an American? What do they stand for?

BOUQUETS, BRICKBATS

Over the years our government and people have collected a lot of verbal bouquets and brickbats, both from native and foreign sources. The one thing that has remained true — since independence was first proclaimed in this land—the rest of the world has been anything but indifferent to us.

★ ★ ★

To refresh your memory, here are a few famous comments on Uncle Sam and his family ways:

"Driven from every other corner of the earth, freedom of thought and the right of private judgement in matters of conscience direct their course to this happy country as their last asylum." — Samuel Adams.

★ ★ ★

"The reason American cities are prosperous is that there is no place to sit down."—Alfred J. Talley.

COUNTRY OF YOUTH

"The youth of America is their oldest tradition. It has been going on now for 200 years." — Oscar Wilde.

"America is the only place where man is full-grown!"—O.W. Holmes.

★ ★ ★

"I feel that you are justified in looking into the future with true assurance, because you have a mode of living in which we find the joy of life and the joy of work harmoniously combined." — Albert Einstein.

ABODE OF ROMANCE

"America is the last abode of romance and other medieval phenomena."—Eric Linklater.

★ ★ ★

"The only thing that has ever distinguished America among the nations is that she has shown that all men are entitled to the benefits of the law."—Woodrow Wilson.

"There is nothing the matter with Americans except their ideals. The real American is all right; it is the ideal American who is all wrong."—G. K. Chesterton.

★ ★ ★

GOD'S CRUCIBLE

"America is God's crucible, the great melting-pot. God is making the American."—Israel Zangwill.

★ ★ ★

"We go to Europe to be Americanized."—Emerson.

"I esteem it a chief felicity of this country that it excels in women."—Emerson.

"We owe gratitude to France, justice to England, good will to all, and subservience to none."—Thomas Jefferson.

"At what point then is the approach of danger to be expected? I answer if it ever reach us it must spring up amongst us; it cannot come from abroad. If destruction be our lot, we must ourselves be its author and finisher. As a nation of free men, we must live through all time or die by suicide."—Abraham Lincoln.

Portraits

By JAMES J. METCALFE

How many cars will be destroyed . . . How many people die? . . . As we begin to celebrate . . . The fourth day of July? . . . Why do we get so careless when . . . A holiday draws near? . . . Why do we turn away from God . . . And have so little fear? . . . This day is more important than . . . We ever stop to think . . . As all our future may be lost . . . With just a little wink . . . There may be no tomorrow if . . . We do not care today . . . And in the path of tragedy . . . We look the other way . . . Let us be sensible this once . . . And through this short vacation . . . Preserve the lives we need so much . . . To carry on our nation.

(Copyright 1956)

Looking Back

15 Years Ago

BAD WEATHER slows Nazi attack on Reds.

MARSHALL ASKS power to send army abroad.

20 Years Ago

ROOSEVELT HITS waste of land and power.

DEMS ACCUSED of aping GOP on 1936 issues.

Case Records of a Psychologist

Stay Young — Avoid Dependence

"What can we do with Grandma?" is a frequent cry of perplexed younger folks. Social Security isn't the complete answer, so consider the following facts carefully. Our lengthening life span is complicating this situation and taxpayers are already groaning at the costs for state institutions.

By DR. GEORGE W. CRANE

Case S-302: Matilda J., aged 78, is a widow who is growing somewhat senile.

"Dr. Crane, what can we do with Mother?" her married daughter asked me.

"Some days she is entirely rational and as good as pie. But on others she is out of her head part of the time.

"We finally hired an elderly widow to live with her. But Mother complains that this woman is wasteful and squanders money on too many groceries, though I happen to know that Mother is entirely wrong.

"Mother also acts like a spoiled child. She will turn on the TV set to her own pet program. Then she snaps it off and doesn't want this other woman to look at the TV.

"Fortunately, the other lady is only 61 and still alert mentally so she overlooks most of these affronts. But I don't know what would happen if this other woman should ever get fed up with Mother and want to leave."

OLD AGE PROBLEMS

Dr. Otto L. Bettag, welfare director for the state of Illinois recently surveyed the inmates of our Illinois mental institutions.

★ ★ ★

And over 54 per cent were not in there because they were insane (psychotic). No, they had partial paralysis or were incontinent, or forgetful, untidy and uncooperative.

"What can we do with Grandma? Or Grandpa?" is thus an increasingly common story, for our lengthening life span is adding millions more to the Social Security age group.

You elderly folks reading this column who, like myself, are past 55 years of age, must anticipate these future dilemmas.

Your Social Security check each month will never give you freedom unless you are alert enough to live alone. As soon as you become bedfast, your physical freedom will be finished. You will then be a vegetable and a slave.

HOW TO STAY YOUNG

To stay young, slenderize! And avoid tobacco! For obesity and to-



bacco are two of the major causes for heart attacks and strokes of apoplexy.

Remember, all of us past 55 or 60 are only two feet away from slavery! And those two feet are our own pedal extremities.

★ ★ ★

So keep on your feet and hobble around. Force yourself to do so. Don't succumb to tempting easy chairs. And avoid sitting too many hours per day in front of TV sets.

For muscles atrophy with disuse and your arthritic joints will "freeze" or get more rigid. So keep moving every day.

Wear a pedometer on your dress or belt to be sure you do your proper daily stint of walking. Otherwise, you may glibly kid yourselves into thinking you've walked a mile when you haven't walked two city blocks.

And try to have a little cottage in a small town or on the farm where you can hobble around as long as possible.

ADVICE TO IN-LAWS

You children or grandchildren of the aged should likewise encourage the old folks to stay in the harness.

Let them work in their gardens and keep a dozen hens. Even if they die a year earlier, let them die in action instead of on a chronic invalid's bed.

★ ★ ★

For when they finally become bedfast, you really have a serious dilemma facing you. They will then require almost constant nursing.

They must be lifted and given an alcohol rub. And they need a bedpan frequently.

Often they are as incontinent as a baby, so you must change the wet bedding frequently. Your whole house will smell.

Rest homes are a boon in such cases, but some states now demand that in-laws help pay the costs, which in Chicago run $150 per month and the old folks don't get that much Social Security, even if the state confiscates their entire monthly check.

So begin to look ahead, for this is a dilemma that will ultimately confront most of us oldsters and most of you children of old folks.

Always write to Dr. George W. Crane in care of The Pontiac Press, Pontiac, Michigan, enclosing a long 3c stamped, self-addressed envelope and 20c to cover typing and printing costs when you send for his psychological charts and pamphlets.

(Copyright 1956)

The Blonde Cried MURDER

By Brett Halliday

THE STORY: A woman's voice over the telephone reports to the desk that a dead man is in one of the rooms of the Hibiscus Hotel. House Detective Patton investigates room 360 and finds everything in perfect order.

(Copyright 1956 by Brett Holiday)
(Distributed by NEA Service)

II

Patton turned about with a puzzled frown, shaking his head dubiously at the bell-captain in the doorway, then dropped to his knees beside the bed, lifted the trailing coverlet to look beneath it carefully.

* * *

He got to his feet, brushing off his knees, his eyes hard and probing as he swept up the telephone from the small table at the head of the bed.

He rumbled, "Have you gone nuts, Evelyn? There's no one here—alive or dead."

"But that's what she said. That there was a dead man. Murdered, she said. I can't help it, Mr. Patton, if—"

He growled, "Skip it. Tell me this, Drood supposed to be in?"

"He—" she faltered. "Well, he was in earlier. But — uh — 414 called his room about half an hour ago."

Patton got a handkerchief from his pocket and wiped sweat from his face. "Who's 414?"

"Miss Payne."

"Tall and skinny?" he ruminated, blinking his eyes in thought. "He go up there?"

UP IN 414?

"Well, yes. I guess maybe he did. I just happened to hear her ask him—"

"Okay, okay. Tell Dick to hold the fort while we take a look."

He shrugged at Bill as he replaced the phone. "Up in 414? You had anything here or there this evening?"

"Not since about six. Ice to Miss Payne."

Patton left the door standing open and the light burning as he led the way back to the elevator. The operator stood in the open door waiting for them anxiously.

The buzzer let out a long peal as they stepped in and he said, "Up one floor."

"Somebody on eight getting mighty mad," said the operator.

They turned to the right this time they left the elevator, went about 20 paces and turned left into an intersecting corridor.

Patton stopped in front of the fourth door on the left, stenciled 414. Light came through the transom above the door.

He knocked rather loudly.

"Hotel detective. Open up, Miss Payne."

"How dare you?" The voice was louder and more indignant. "Go away from my door."

He rattled the knob again and put his mouth closer to the wood. "You don't want to cause a lot of attention, Miss Payne. Neither do I. Unlock the door or I'll use my pass-key."

Miss Payne was shoved back by his entrance, still clinging to the knob.



The running girl emerged suddenly from the blackness of the alley.

She was tal land slender, with aquiline features and a somewhat sharp nose, and with lightly graying hair piled atop her head. Her dark eyes flashed angrily at the hotel detective.

HOW DARE YOU?

"How dare you?" she gasped. "What is the meaning of this—?"

"I'm looking for Mr. Drood," said Patton quietly, his glance going beyond her.

"Mr. Drood? Indeed?" Miss Payne had a thin, unpleasantly high voice. She tossed her head in regal anger. "The absolute insolence—"

"Now, take it easy, Miss Payne." Patton held up a beefy hand to ward off her anger. "No harm in a couple of guests having a little drink together long's they don't bother other people. The management wants you to be happy here. But this is something else. I just had a dead man reported in Mr. Drood's room."

He raised his voice somewhat as he said this, and after a moment the tightly closed closet door opened and a portly, middle-aged man stepped out.

His eyes were round and frightened, and after several tries he managed to say, "A dead man, sir? In my room?"

"That was the report we got. How long you been here?"

DROOLS A TRIFLE

Mr. Drood drooled a trifle as he glanced despairingly at the haughty silent Miss Payne, and he said humbly and weakly, "Perhaps half an hour. 'I just dropped in to—ah to see an article of interest in the paper Miss Payne and I had discussed, and she was kind enough to—ah—offer me a refreshing drink." He waved with attempted nonchalance toward the glasses on the table.

"Neither of you been back to 360 since you came up?"

They both shook their heads and said, "No," simultaneously and distinctly.

"And you don't know anything about any dead man in your room, Mr. Drood?"

"Indeed not. Is this the truth?"

PERHAPS I DID

Patton shrugged. "Some kind of crazy hoax, I guess. Did you leave the door of your room unlocked when you came out?"

"I believe perhaps I did. Yes." Drood nodded anxiously. "Indeed, I believe I may have even left the door open. I expected to be gone just a moment, you see."

"Some drunk must have stepped in while you were out and made the call. Well, can't blame you for that. Go' head and enjoy yourselves, folks. Sorry to've intruded, but I had to check up."

"Of course you did, Officer Naturally." Drood was effusive as they went out.

In the lobby, he strode angrily around behind the desk to confront Evelyn who started to jerk out questions as he approached.

WHO WAS IT?

He held up a hand to cut her off and rumbled, "What sort of tricks you pulling, Evvie?"

"No sort of tricks." Her eyes rounded. "Who was it?"

"Nobody." He stood in front of her flat-footed, both hands on his hips, and his bunions hurt like the devil. "Not a soul in the room. Drood upstairs in 414."

"But the call did come from 360, Mr. Patton. I swear it did. I left my plug in just to be sure and I checked."

"Then you musta misunderstood what was said."

"No, I—I—" Slowly Evelyn's mouth widened into a big round O. "Gee, gosh, I wonder, Mr. Patton. I'll tell you. When she first said: 'There's a dead man in,' I thought she said in '316.' That's why I checked my plug so careful and tried to call her back. But the call was from 360, so I just thought for sure I'd been mistaken. I thought she must've said 360 instead of 316 because that's where the cal came from. Do you suppose—?"

SHE IN NOW?

"Here we go again," said Patton sourly. "Three-sixteen, huh? Who's 316, Dick?" he called to the clerk.

"U-m-m, that's Miss Paulson, I think."

"She in now? Buzz her, Evvie," Patton added to the girl in front of him.

"She doesn't answer," said Evelyn.

Patton turned away from her tiredly and went back to the elevator, shaking his head at Bill this time. "Just to double-check," he said.

OPEN UP!

When he reached the third floor again, he stopped in front of the fifth door on his left this time, 316, near the end of the corridor.

Patton knocked loudly, waited and knocked again, ordering gruffly, "Open up or I'll use may pass-key."

When nothing happened, he got out a ring of keys, selected one and unlocked the door. He stood on the threshold and reached inside for the wall switch. He blinked as the lights came up in a replica of Miss Payne's room.

The interior was neat and a little warm because the windows beyond the bed, overlooking the bay, were closed. He found nothing at all out of order, and left in a few minutes.

* * *

9:37 P.M.

A narrow alley runs beside the Hibiscus Hotel from the street in front to the stone breakwater at the rear of the ten-story building. It is used only by delivery and garbage trucks which must back in between the hotel and the brick apartment house on the other side of the alley.

At night, even when there is a full moon, there is black darkness at the bottom of the narrow slit between the two tall buildings. On this night there was only a sickle moon in the sky.

The running girl stumbled as she emerged suddenly from the blackness of the alley onto the lighted sidewalk. As she went down on both hands and one knee, she threw a terrified glance back into the alley behind her. She could see nothing, but she distinctly heard the running footsteps pursuing her.

* * *

Absolute terror mingled with hysteria to distort her features in a grimace of horror. She was on her feet instantly, running wildly along the sidewalk away from the lighted hotel entrance, like any hunted thing instinctively seeking safety in the darker shadows.

(To Be Continued)

Circuit Court Grants 31 Divorce Decrees

Divorces granted recently in Oakland County Circuit Court include:

Arlene from Rondal Gunter
Virginia from Albert Meiswick
William from Edna Sudomier
Earnest from Emma Stacy
Alfred from Bessie Derrigan
Ida from William Marks
Hazel from Herman Harget
Lucille from Ronald Williams
Dorma from Allen Wilson
Verda from Arthur Brown
Dorothy from Hos Purtell
Raymond from Vincenza Jackson
Dorothy from Howard Murphy
Margaret from Lehr Bishop
Minnie Lee from Honey Bee Henry
James from Lilly Alexander
Elisabeth from Charles Morrie
Marjorie from Roald Storen
Ruby from William Galloway
Hazel from Harold Johnson
Arda from Isabelle Unjian
Alvert from Alice Peterson
Verena from Walter Morrison
Hattie from James Wiseman

The following divorces become effective in six months:

Dorothea from Steve Tonkovich
Catherine from Edwin McElyea
Lettie from Powell Williams
Julia from Howard Swartout
Jean from Robert Miller
Nancy from Louise Redding
Patricia from Paul Scribner

Juvenile Delinquency Quiz Set for St. Louis

WASHINGTON (INS)—Hearings of the Senate subcommittee on juvenile delinquency are scheduled to open in St. Louis for two days starting Friday.

Sen. Thomas C. Hennings Jr., (D-Mo) will preside in the absence of regular subcommittee chairman Estes Kefauver (D-Tenn).

Hennings said the hearings result from "unrest in St. Louis concerning the rising tide of juvenile delinquency."

Mexico plans to spend millions on roads, railways and airports this year.



"I trust St. Joseph Aspirin For Children" Says MRS. D. HOLLISTER, Los Angeles. It's trusted by more mothers, approved by more doctors, liked by more children than any other brand. Accurate dosage is assured.

ST. JOSEPH ASPIRIN FOR CHILDREN

Angry Husband Gets Right Out —at 35 M.P.H.

OAKLAND, Calif. (AP) — Edward M. Freitas, 43, and his wife, Dolores, 29, started arguing in their car.

* * *

Mrs. Freitas, who was driving, said she wanted a divorce. Then, she told Deputy Sheriff Raymond F. Sousa:

"That's all right with me," snapped Freitas. "I'm getting out right now."

He did, too. The car was doing 35 miles an hour.

* * *

Mrs. Freitas called the sheriff's office. Officers found her husband unconscious by the road. He was hospitalized with a fractured elbow and head and back injuries.



at home or away
relax—refresh
with milk!



Michigan Milk Producers Association
406 Stephenson Bldg. Detroit 2, Michigan

PATIO SLABS
7 Beautiful Pastel Colors
Roger A. Authier Inc.
7200 Cooley Lake Rd. EMpire 3-4825
Next to TB Sanitarium

Pontiac State Bank
Is Now Paying
2 1/2% Per Annum
on Savings Certificates
to INDIVIDUALS and NON-PROFIT ORGANIZATIONS
Savings Certificates starting at $500 and increased in multiplies of $100, if left in for one year will earn 2½%.
FOR FURTHER INFORMATION CALL OUR MAIN OFFICE OR EITHER ONE OF THE BRANCHES



PONTIAC STATE BANK
COMPLETE BANKING SERVICE
SAGINAW AT LAWRENCE
BRANCHES
DRAYTON PLAINS — AUBURN HEIGHTS
Member Of Federal Deposit Insurance Corp.

Do you know...
you can have the terrific
225-hp Ford V-8
with Fordomatic
for less
than any comparable engine with an ordinary standard transmission!
Add to that fact, the extra good trade we'll make you right now—and the sum is
Ford's the best buy by far!
You can still get our $56-a-month Ford V-8 "Mainliner Special" if you Act Fast!
CY OWENS
147 South Saginaw Street Phone FE 5-4101
NOW! A FORD WITH AIR CONDITIONING COSTS LESS THAN MANY MEDIUM-PRICED CARS WITHOUT IT! TRY ONE TODAY!

California Stylists Throw Hats in the Ring for Fall



There is an air of fashionable nonchalance in the fluid tailoring of this street dress designed by Marjorie Montgomery. Simple in the California manner, the collarless fitted bodice is joined by a narrow self belt to the softly draped skirt which "buttons," but not really, from waist to hem.



Knits are making big fashion news this fall. Here Zolot of California gives you the look of knit in his tucked cardigan jacket, worn over a simple, jewel-necked blouse and slim line skirt. The jacket is eased slightly at the waistline, adhering to fall's slim-to-the-figure silhouette. Here is an ensemble for the woman who travels, cross-country or cross-town.



"Capricio Espagnole" — a luxurious caprice of a skirt, one full circle of velveteen, is hand-screened in black and overlayed with bands of hand-sewn braid. It is fully Pellon lined. The blouse, pie cut front and back, is in wool jersey. Addie Masters, in her unique fashion, designed both.

Family Here From India for Summer

Mason C. Briggses Will Make Home in Bombay in Fall

Mr. and Mrs. Mason C. Briggs and daughter, Connie Sue, former Pontiac residents, are spending the summer here visiting friends and relatives. They have made their home in Calcutta, India, for the past year. In September they will return to India to make their home in Bombay.

* * *

Mr. and Mrs. Raymond Moses and children of Lincolnshire drive have had Mrs. Moses' mother, Mrs. Minnie Mann of Flint, visiting with them for several days.

The Moses family left today for Binghamton, N. Y., where they will spend two weeks visiting at the summer home of his parents, Mr. and Mrs. Oscar Moses.

* * *

Hillis Mairy Scribner and Robert Scribner, children of Mr. and Mrs. Charles Scribner of Ottawa drive, left by train over the week-end to spend the summer at camps. Robert traveled to Camp Deerhorn in Rhinelander, Wis., and Hillis is at Camp Bryn Afon, also in Rhinelander.

* * *

Mr. and Mrs. Marion J. Fox of Birmingham announce the arrival of a son, John Vincent, June 15 at St. Joseph Mercy Hospital.

* * *

Mr. and Mrs. Ambrose Towers of Lakeland avenue returned home Saturday from a three-week visit in California. Traveling by their own private plane, they visited his brother-in-law and sister, Mr. and Mrs. John Rice of Oxnard. They also visited in Los Angeles, Hollywood and Santa Barbara.

* * *

Mr. and Mrs. Howard Barnes of Opdyke road attended an alumni dance at Jackson High School, part of the 20th class reunion activities. Spending the weekend with them at the home of his mother, Mrs. W. E. Barnes of Jackson, were their children, Sally and Ricky.

* * *

Mr. and Mrs. Raymond Bell of Drayton Plains are receiving congratulations on the birth of a daughter, Maureen Kay, June 30 at St. Joseph Mercy Hospital.

Maternal grandparents of the infant are Mr. and Mrs. Walter Frederiksen of Baldwin avenue. Mr. and Mrs. Gilford Bell of Flushing are the paternal grandparents.

* * *

The birth of a son, Todd Duncan, on June 21 at Pontiac General Hospital is being announced by Mr. and Mrs. John L. Walker of Mary Day avenue.

Grandparents of the infant are Mr. and Mrs. Duncan J. Anderson, also of Mary Day avenue.



The undisputed importance of back interest in fall fashion is emphasized by Spectator, famous for elegant coats and suits, distinctively "California." Both the jacket and skirt of the suit have this new trend expressed in back panels. The jacket is imported wool plaid, skirt in matching solid shade.



This full-length theater coat of peau de soie features the empire bust outlined in self flange with a bow in the back. Sleeves are three-quarter in length, and the coat is completely lined in taffeta.

Inkstain Advice

Try laundering with soap and water to remove water-soluble mimeograph inkstain from a washable fabric. If it won't come out, it's an oil-base ink. Rub these spots with glycerine. Then wash in hot soapsuds and rinse well.

Rehang Pictures for a New Look

Give your rooms a new look at housecleaning time by re-hanging the pictures. Pictures should be hung low enough in the living room to be enjoyed.

In a child's room they should be low enough for him to look at easily. Group pictures of similar size or frames in one area. Spacing should be about one-third the width or length of the picture.

The chiffon sweater, in double layers, is one of the many cardigans ready for summer wear.

Fuller Skirts Play Dark Horse Role

Slim Silhouette Seeks Top Honors

Building a strong style platform will be the first order of the days to come, for women planning new autumn wardrobes.

California designers most definitely have their hats in the ring for the fall fashion leadership.

* * *

Campaigning now for public acceptance, when the vacation period wanes, is a wealth of new ideas from the style capital of the West Coast, the California Fashion Creators.

Getting down to grass roots, the silhouette is perhaps as slim as it's likely to get. Dark horse contenders are the fuller skirts, on suits and daytime dresses, either softly pleated or slightly flared at the hemline.

But for the most part, the torso must be svelte, gently curved, with high waistlines accentuating the Empire or Directoire line, which continues to identify the smoother outline.

* * *

Back interest gets added emphasis and is expressed in paneled skirts or flange-pleated jackets, high-placed belts, or low-bloused effects. Bloused-back suits and dresses are much in evidence.

VARIETY IN FABRICS

Fabrics are the planks of the fashion platform — and in a wide offering of weights, colors, textures and fibers for individual tastes. Tweeds, for instance, are soft, supple and lightweight.

* * *

Top color honors are claimed for taupe, black (sometimes singly, sometimes in combination), rich jewel tones such as emerald, garnet, sapphire and topaz.

Marriage of colors such as blue and green, orange and red is at first shocking, then rapidly accepted for their sheer beauty and brilliance.

In sportswear, the main contender for the title of cross-country whirlwind is the "car coat", that longer, loose jacket that is sometimes worn with slacks, sometimes over skirts or dresses.

* * *

Hooded heads are all wrapped up in jersey, again underlining the fashion-in-motion that has come to be big news.

EMPHASIS ON KNITS

Because knits have proved themselves to be good travelers, a whole new emphasis is placed on the knit look — with flannel, tweed and even cottons sporting knit collars, cuffs, hoods and bodice-backs.

* * *

Not new, but still with plenty of devotees, are the costumes or ensembles both for day and evening. Jackets and full-length coats combine with sheaths in matching or contrasting fabrics and colors to create a look of harmonious assembly.

Fur-trimmed suits and coats are to be found in several of the California collections, as well as in evening fashions, with mink, ermine, broadtail and fox among the favored furs that add an opulent touch to the fashions they complement.



Beautiful sheer worsted by Hoffman of California makes this important shawl-collared tube dress by Agnes Barrett. The crisp taffeta jabot is sprinkled with tiny self buttons. The waistline is darted under the bust for perfect control and easy alteration.

Sally L. Pulver Honored

Mrs. Carney Matheson, Mrs. David Glefke and Mrs. Don Harness were hostesses at a shower honoring Sally Lee Pulver this afternoon. Guests gathered at the Matheson residence on East Long Lake road.

* * *

Sally, daughter of the Roy Pulvers of Square Lake road, will become the bride of Robert Davis on Saturday morning at Kirk of the Hills. Robert is the son of Mr. and Mrs. Ralph Davis of Fort Wayne, Ind.

Guests included Mrs. Pulver, Mrs. Gladys Lines, Mrs. George A. Drake, Mrs. Charles Henry, Mrs. Elizabeth McGill, Mrs. Frank Williams, Mrs. Donald Burdue, Mrs. Clyde Hornung and Mrs. A. L. Kassabian.

Mrs. James Smith, Mrs. W. W. Vandercook, Mrs. Rudy Heidrich, Mrs. Philip Moses, Mrs. Robert Peterson, Nonette Gunther, Mrs. C. P. Gunther, Mrs. Donald Parta, Mrs. Robert Schockley and Mrs. J. Vaughan Heard were also present.

Out-of-town guests included Mrs. George Benjamin of Saginaw, Cheryl Huff of Akron, Ohio, and Mary Drake of Ypsilanti.

Attractive House Dress a Must

Most women find that the greater numbers of dresses in their closet are house dresses. The total expenditure is small. But the average number of hours spent in useful cottons is higher than the number spent in town dresses or suits.

The clothes worn for feeding the kids, doing the dishes, doing the laundry, cleaning, chauffering, marketing and mending should be attractive as well as practical.

Styles this year are slimmer than before, but they still have the ease and fullness necessary for active work. The fullness comes through gores, circular effects, deep pleats or wrap-around styles.

Welk Reached Fame the Hard Way

This is the second of three articles on the music-master of television, Lawrence Welk, by an INS Hollywood TV correspondent who reveals Welk's frustrations and complexes.

BY CHARLES DENTON

HOLLYWOOD (INS)—The earthy background that gave Lawrence Welk a common — and Midas-like — touch with music also endowed him with an odd collection of frustrations and complexes which have dogged him for years.

There is no doubt that the charm of Welk's "champagne music," a misnomer which critics have altered to "soda pop music," is that it is rooted in the bouncy polkas and graceful waltzes of an America which still believes any boy can grow up to be president.

The influence stems naturally from the fertile soil of Strasburg, N. D., where Welk was born. He was the next-to-youngest of eight children of farmer Ludwig Welk, who fled to this country in 1878 when the Prussians overran his native Alsace-Lorraine.

Yet from that same soil came complexes with which young Lawrence had to grapple throughout his early struggles in the grim world of show business, and which even today sometimes make him want to run from himself.

* * *

Welk first was introduced to music through the accordion squeezing of his father.

PLAYED ORGAN

He began by playing an old pump organ, and later his parents bought him an accordion of his own—a proper start for a man who was to become a star in the then undreamed of entertainment medium of television.

* * *

But there was no formal musical training, and Welk quit school in the fourth grade to help out on his father's farm, where he remained until he was 21 "under a sort of a deal with father."

Furthermore, his parents spoke only German at home, which retarded Welk's development in the language of their adopted land.

And so when Welk, with only the background of accordion pumping for barn dances and weddings to his credit, trudged forth to realize his dream of leading a big dance band, he carried on his shoulders some weighty burdens—a lack of education, the inability to read music and a halting, uncertain grasp of English.

ACCENT A HANDICAP

The most bothersome of these was his deep, rich accent, which he has now beaten down to a slightly stilted manner of speaking and an occasional grammatical slip.

For years, even after he had formed his own orchestra, he flatly refused to speak to his public for fear his Germanized English would make him an object of derision.

Not until a sympathetic theater owner offered to double the price for his band if he would act as his own master of ceremonies instead of submerging himself among his musicians did Welk agree to begin talking to his audiences.

* * *

"I felt my accent was a terrible handicap," he admitted, pressing his large, expressive hands together and gazing at them intently.

STILL EMBARRASSED

"Now I'm more or less intrigued by accents, but I still feel embarrassed about mine sometimes. When I hear tape recordings of myself, for instance, I want to crawl under a table or something."

The lack of a formal musical education was solved, at least partially, by correspondence school courses, although Welk does not consider himself an outstanding musician even today.

"When I first started," he recalled in his soft, carefully controlled voice, "I didn't have to read music because I played alone or with drums only.

* * *

"But when I started playing with bands, I found out the boys were unhappy with me because I was only playing chords. I started asking them questions about music, and they were very nice to me. But I was embarrassed."

STUDIED BY MAIL

Welk, always a hard worker who now toils 12 to 14 hours daily on his ABC television show and five-nights-a-week job at the Aragon Ballroom in Ocean Park, Calif., immediately set to work on correspondence school music courses.

He even took a course in piano tuning, "just to train my ear," and in 1927 he put together his first important orchestra—of six pieces.

In the years that followed, Welk's aggregation came to be considered one of the best ballroom and hotel dance bands in the land—a group that disregarded transitory gimmicks in music and stuck with danceable, pleasant rhythms, "champagne music."

* * *

In those same years, Welk married Fern Renner, a nurse, and raised three children, Shirley, now 23 and married; Donna, 19, and Lawrence Jr., 16. The latter two still live with their parents at their comfortable, though not ostentatious, home in fashionable Brentwood District near Hollywood.

SCREENED ON TV

It was almost five years ago that Welk took his band to the Aragon ballroom. A local TV station had been picking up a Hawaiian music show from there, and Welk reluctantly agreed to let it put his band on the home screens.

* * *

The show caught on, ABC took it over, and today Welk, who is "just beginning to feel comfortable on television," is seen via 172 stations across the nation and has a rating which few big-name performers care to challenge.

Yet the vicissitudes of show business and his own still smouldering self-doubts make Lawrence Welk as cautious in success as he was in leaner days.

"I'm perhaps as good a businessman or better than I am a musician," he explained thoughtfully. "Orchestras haven't been too successful over the years at reaching a position and then holding it.

* * *

"It's a question whether this will happen to us, but we shouldn't assume that it won't or can't. We should make every effort to hold our position. If we fall apart, it will be because we've missed someplace.

"That's why I've formed this wonderful organization of mine. Because of it, things run along right even if I'm not around."

And with this professional philosophy, if Welk is turning out corn as his critics insist, it must be golden bantam.

* * *

(Tomorrow: Lawrence Welk smiles at comedians' parodies of his approach to show business.)



At a Saturday afternoon ceremony, Elaine Frances Baker became the bride of Donald E. Herron. She is the daughter of Mrs. Esther M. Baker of Osmun street, and he is the son of Mr. and Mrs. Dale Herron of Coleman street.

MR. and MRS. DONALD E. HERRON

Elaine F. Baker Becomes Bride of Donald E. Herron

Elaine Frances Baker became the bride of Donald Eugene Herron Saturday afternoon. The Rev. Ralph C. Claus performed the 3 o'clock ceremony at St. Trinity Lutheran Church in the presence of 150 guests.

* * *

The bride is the daughter of Mrs. Esther M. Baker of Osmun street, and the bridegroom is the son of Mr. and Mrs. Dale Herron of Coleman street.

A ballerina-length gown of French lace was worn by the bride. Her fingertip veil of silk illusion was secured to a headpiece of seed pearls, and she carried an arrangement of pink carnations and lilies-of-the-valley centered with an orchid on a white Bible. Her only jewelry was a string of pearls, a gift of the bridegroom.

Margaret Linda Smith served as maid of honor. Other attendants were Donna Jean Herron, sister of the bridegroom, and Janet Joyce Baker, sister of the bride. All the attendants wore gowns fashioned identically of taffeta, with overskirt of white lace. The dresses were in green, lavender and aqua colors respectively.

Each attendant wore a white picture hat with white accessories and carried matching-colored bouquets of carnations.

* * *

Derryll Herron served his brother as best man. Seating the guests were Jerry Baker, brother of the bride, and Jerry Adams.

Mrs. Baker was wearing a pink cotton princess style dress with white accessories when she received her guests at the reception, held in the church parlors immediately following the ceremony. Her corsage was of blue and white carnations.

Mrs. Herron chose a white cotton dress with blue lace coat and white accessories for her son's wedding. Her corsage was of pink and white carnations.

* * *

For her wedding trip to northern Michigan the bride changed to a navy blue tunic dress with white accessories. She wore the white orchid from her bridal bouquet.

The newlyweds will make their home in New Bedford, Mass., where the bridegroom is stationed with the U.S. Air Force at Otis Air Force Base.

Legion Auxiliary Holds Election of New Officers

Mrs. Roger Dean was elected president of the Auxiliary to Cook-Nelson Post 20, American Legion, when the group met Monday evening in the Legion Home.

* * *

Others elected were Mrs. Eldon Showers, first vice president; Mrs. Robert Conant, second vice president; Mrs. James McKee, secretary; Mrs. Ray Jewell, treasurer; Mrs. Milton Yerkes, chaplain; Mrs. Ray O'Neil, historian, and Mrs. Paul Ainge, sergeant-at-arms.

Mrs. Dean and Mrs. McKee were appointed delegates to the 38th Department of Michigan convention being held in Lansing Aug. 2-5. Mrs. Showen and Mrs. Jewel will serve as alternates.

Mrs. Robert Conant announced plans for the reception for the Girls' State representatives to be held Sept. 17.

* * *

Pat Zielke, Sharon Holland and Ruth Ann Tower will present reports at this gathering.

Class Initiated by Moose Group

Mrs. Michael Blahut, junior graduate regent, served as committee chairman for the Officer's Chapter Night of Women of the Moose 360 Monday at the Moose Temple.

* * *

Mrs. Ferman Huston, speaker for the evening, talked on the duties of officers. Candidates initiated were Mrs. Howard Carie and Mrs. Joseph Lorenzo. The class was initiated in honor of Mrs. Blahut.

Committee chairmen were named by Mrs. Floyd Yeaman, senior regent. They are Mrs. Harley Zeimmer, Mooseheart alumni; Mrs. Robert Mansfield, publicity; Mrs. Edward Taylor, library; Mrs. Lyle Streeter, Mooseheart; Mrs. Harold Finn, social service; Mrs. Benard Danton, child care, and Mrs. Melvin Smith, ritual.

* * *

Other chairmen are Mrs. Victor Wallace, Moosehaven; Mrs. Martha Ashmead, homemaking; Mrs. Dave Stoner, hospital, and Mrs. Anna Rich, membership.

Celebration Is Planned at Hospital

The annual Fourth of July celebration for patients at Pontiac State Hospital will be held on the hospital grounds tomorrow morning.

* * *

A variety of events, including games and dancing, is planned for patients.

The program, under the direction of the Recreational Therapy Department, will begin at 9 o'clock when the midway opens.

Department Director Dorothy Roe announces that the Junior Red Cross of Oakland County has assisted with arrangements.

* * *

Also participating are members of the Mount Clemens Citizens Committee, an active group established to aid Pontiac State Hospital.



Patricia Louise Hall became the bride of James C. Manning Saturday at St. Michael Church. She is the daughter of Mr. and Mrs. Clark W. Hall of East Hammond Lake drive, and he is the son of the Clifford Mannings of Oakland avenue.

MR. and MRS. JAMES C. MANNING

Patricia L. Hall Repeats Vows in St. Michael Rite

In a noon ceremony Saturday, Patricia Louise Hall became the bride of James C. Manning. The Rev. William Immel read the service in St. Michael Church in the presence of 200 guests.

* * *

The bride is the daughter of Mr. and Mrs. Clark W. Hall of East Hammond Lake drive. The bridegroom is the son of Mr. and Mrs. Clifford Manning of Oakland avenue.

As she approached the altar, the bride was wearing a floor-length gown of Chantilly lace over satin. A coronet of tulle and seed pearls held her fingertip veil of silk illusion, and she carried a cascade bouquet of white carnations and rosebuds. Her only jewelry was a gold cross, a gift to the bridegroom.

Mary Lee Wilson served the bride as maid of honor. Marilyn Hutchinson and Bonnie Hutchinson were the bride's other attendants.

* * *

Their gowns of embossed cotton were fashioned alike in shades of pink, aqua and orchid, respectively. Each carried a cascade arrangement of carnations and rosebuds.

GOWNED IN YELLOW

For her duties as flower girl, Terry Lynn Kay wore a yellow organdy and tulle frock with a tiara of daisies for her headpiece. She carried a basket of daisies.

* * *

Robert C. Hall, brother of the bride, served as ringbearer.

Richard Manning served his brother as best man. Seating the guests were another brother of the bridegroom, Darl Manning, and Tom Donahue.

A wedding breakfast for the bridal party and immediate families was served immediately following the ceremony.

* * *

At the evening reception held at the Amvets Hall, Mrs. Hall greeted her guests wearing a blue and pink crystalette princess-style gown fashioned with a bolero jacket. Her corsage was composed of carnations and rosebuds.

WEARS PINK LINEN

Mrs. Manning chose a pink linen dress with matching jacket and white accessories for her son's wedding. Her corsage was also of carnations and rosebuds.

When the newlyweds left for their wedding trip the bride changed to a navy blue and white redingote dress with white accessories. They are traveling in northern Michigan, visiting at Mullet Lake and Mackinac Island.

Old-Time Idea Is So Tasty

Mrs. Velkoff Likes Potato Salad Made with Boiled Topping

By JANET ODELL
Pontiac Press Home Editor

Mrs. Stephen Velkoff shares her recipe for an old-fashioned boiled dressing. This is excellent mixed with potatoes for salad. Be sure you refrigerate potato salad in warm weather. You might try this dressing on cabbage, for a change.

Mrs. Velkoff is a young homemaker with a 16-months-old daughter. She devotes as much time as possible to the AAUW, is a board member. Sewing, knitting and bridge are high on her list of leisure time activities.

BOILED DRESSING
By Mrs. Stephen Velkoff

3 tablespoons flour
½ cup sugar
2 tablespoons prepared mustard
2 eggs
½ cup vinegar
½ cup water

Mix and cook over medium heat, stirring constantly, until thick. You may cook this in a double boiler. If consistency is too thick, thin with milk. Mix with potatoes.

Has Fox Border

The chiffon stole bordered in pastel fox is a fairly inexpensive springtime answer to the problem of an evening wrap. Comes in the length most flattering to you and in a whole bouquet of delicious colors.

Mom Opens and Reads Girl's Mail

Letters Should Be Treated as Private Private Property

By EMILY POST

A young girl writes me as follows: "I am 14 years of age and have several pen pals who write to me frequently. If I am not at home when these letters arrive my mother opens them and reads them.

"It isn't that I am trying to hide anything (I always tell her the most important facts in the letters anyway) but I think it is wrong for anyone to open another person's mail even though a member of the same family. I would very much appreciate your opinion."

Answer: I agree entirely with you. Everyone's letters should be considered her own private property.

"Dear Mrs. Post: My husband and I sent a wedding present to a cousin of his who was married recently. Several days ago I received a thank-you note from the bride addressed to me alone, and signed with the bride's name only.

"At first I thought there must have been some mistake about the present being from both my husband and me, but I understand that all of her thank-you notes were written in the same way, with the male half of the family completely ignored. Wasn't this wrong?

Answer: If your present was sent with your double card, she should have addressed her thanks to Mr. and Mrs. or have worded her thank-you to "You and your husband."

"Dear Mrs. Post: Are cards removed from funeral pieces? I have seen them left on and considered this right, so the family could see later who gave what."

Answer: Correctly, the cards on funeral pieces should be taken off by one designated person who can be counted upon to write on each card a careful description of the flowers to which it was attached.



If anything is a lot of fun, there's probably a law against it, a tax on it, or your wife won't let you.

Better to have a small wardrobe with every single thing in it well-fitted, wearable and in top-notch condition than the large wardrobe that's falling apart.

Don't Let Loneliness Deaden Life

By JOSEPHINE LOWMAN

Even though life is a wonderful privilege there are so many unhappy people in the world! Many folks have a very hard time and often real loneliness is masked by success and good luck.

We do not always know where loneliness lies. Sometimes we find it under the gayest exterior. More often we can spot it without difficulty.

Everyone has disappointments and frustrations, but days should not drag along. They should sing. Life should not be lived in an atmosphere of chronic irritation or depression even if we do have our hard times.

If you find yourself lonely, sit down and try to discover the reason or reasons. You can search these out and usually find that your unhappy state is at least partly your own fault.

* * *

Check yourself on these points: Have you been lazy about following up gestures of friendship which others have made? Have you failed to make any of the first gestures yourself? If so, why?

Don't you like people? I'll bet you do! Your failure is more likely due to one or more of the following reasons:

1. False pride. Lack of money leads many folks into loneliness. Perhaps since you cannot entertain as some others can, you do nothing at all. Others extend courtesies to you because they like you for yourself, and you can be especially sure of this if you do not have money.

YOUR OWN WAY

Perhaps you fail to show your appreciation. Do not wait until the house is just right or you can save enough money to do the job up in a big way. Entertain in your own way and as you can afford to without strain.

* * *

You can be sure that warmth and appreciation and gaiety and friendship are just as acceptable with a cup of tea and a few cookies as with a seven-course dinner.

2. **Timidity or self-consciousness. Why are you self-conscious? This is often due to physical defects. If you are conscious of self because of poor grooming, overweight, complexion trouble or wispy hair, get busy and overcome these. You can.**

Maybe you are self-conscious because you feel that you have not had the advantages of education others have had. Some of the best educated folks I have known have been self-educated to a large degree.

* * *

It is not too late. Take up the world of books, observe, listen. Take advantage of free concerts and art exhibits and the public library. These will open up vistas for you.

SMILE AND SPEAK

Be friendly. Do not be afraid to smile and to speak to those with whom you are thrown. Forget yourself and wave at the world and it surely will wave back at you.

* * *

Above all, remember that you are not the only lonely person in the world. There are lonely people at desks near you, across the street from you, in your church, all about you! Do not procrastinate any longer.

If you would like my free leaflet "How to Overcome Loneliness and Self-Consciousness," send a stamped, self-addressed envelope with your request for leaflet No. 59. Address Josephine Lowman in care of The Pontiac Press.

* * *

Tomorrow: "Good Health, Proper Care of Hair Vital for Its Beauty."

Register NOW for Comptometer Calculator Typewriting

You Can prepare for a good position by attending Full-Day, Half-day or Evening School

FREE EMPLOYMENT SERVICE

The BUSINESS INSTITUTE
7 W. Lawrence St.
Pontiac
FE 2-3551
Veteran Approved!

MARY KING SALON



ORA OBRECHT
Specializing in Hair Styling and Permanents
Complete Beauty Service
152 N. Perry FE 2-3053

THE BEST place for your clothes and furs to spend the summer is in our cold storage vaults. We also offer a moth-proofing service for your furs.

STAR CLEANERS
201 E. Pike St. 4100 E. Walton FE 2-0661

ROWENA'S BEAUTY SHOP
HAVE YOUR HAIR STYLED BY VIRGINIA FARREL TRAINED HAIR STYLISTS
4831 DIXIE HIGHWAY OR 3-3541
1216 BALDWIN FE 3-3735

The time is NOW!
and here's the BUY!
Get a Rocket OLDS!



YOU'RE ALWAYS WELCOME AT YOUR OLDSMOBILE DEALER'S!
JEROME MOTOR SALES CO.
280 S. Saginaw St., Pontiac, Mich.
Phone: FE 4-3566

VACATION SPECIAL
PERMANENTS
Includes Shampoo, Hair Cut Creme Rinse and Hair Styling
Williams Lake Rd.
Lindsy
Jameson
ONLY $5.00



Belva's Beauty Salon
6183 Jameson Drayton Plains OR 3-9702



TIME FOR COLD FUR STORAGE
Protect your Furs in our frigid vaults . . . where moths, heat, fire and dangerous summer weather can't get them.
LAST 7 DAYS OF SPECIAL
RESTYLE YOUR OLD FUR COAT INTO A 1956 STYLE CAPE. $24.50
Including glazing and cleaning for only



Kushner & Son Furs
22 E. Pike St. FE 2-1310

Elliott's
Plant and Showroom
5390-5400 Dixie Hwy.
Waterford, Mich.
OR 3-1225

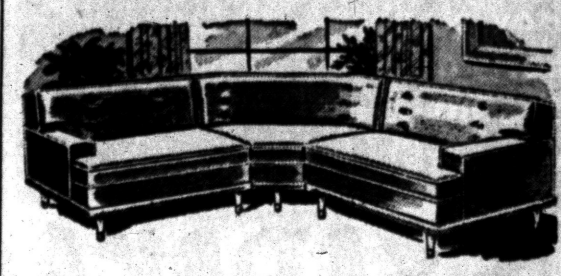

CUSTOM STYLING BY ELLIOTT
NEW or REUPHOLSTERED

Come out to Elliott's showroom and let one of our salesmen show you samples of our fine furniture. Choose the fabric of your choice from the hundreds of samples we have in stock. Fine nylons, tweeds, friezes and many other excellent materials to to choose from. Brighten your home with a new suite built and tailored by our expert craftsmen.

TUESDAY WEDNESDAY
EAGLE DRIVE-IN
W. C. SMITH CIRCUITS
LEONARD GOLDSTEIN presents
GORILLA AT LARGE
TECHNICOLOR
STARRING CAMERON MITCHELL ANNE BANCROFT with LEE J. COBB
A PANORAMIC PRODUCTION Released by 20th CENTURY-FOX
GARY COOPER · BURT LANCASTER
SUPERSCOPE
VERA CRUZ
DENISE DARCEL · CESAR ROMERO
George MACREADY · Ernest BORGNINE
Technicolor
WED. DOORS OPEN 12:45

Will Rogers' Writings Still True of Russia

By EARL WILSON

MOSCOW — In Russia (where else?) I read a book by Will Rogers, "There's Not a Bathing Suit in Russia."

'Way back 30 years ago, the Oklahoma, Hollywood and Broadway cowboy flew over here and discovered that Russians swim together "in what you would call the Nude."

"I want to state positively that while I did not get to see all of Russia, I got to see all of some Russians," Will wrote.

I find that a lot that Rogers wrote is still true.

"I should have written earlier about Russia, but everybody was writing, and I thought I would wait till they all got through; but they are not going to get through," Will said.

"The women in Russia cultivate the land and the men cultivate their whiskers," Will reported. There's never been a bad whisker crop."

"Any nation that don't know enough to stick their shirttail in will never get anywhere," Will said—but many of the Russian men now wear their shirttails in, while plenty of Americans now wears their out.

"The real fellow that is running the whole thing in there is a bird named Stalin," Will said.

"He don't hold any great high position himself but he tells the others what ones they will hold."

Will had great admiration for what Russia'd been able to do about planes.

"The next war you don't want to look out; you want to look up," he warned. "Everybody is using their air for something besides speeches but us.

"And here is New York City that hasn't even got a place to land," lamented Will.

"The Russians are so poor . . . they haven't even got a golf course to their back. That is one thing that makes me sometimes think they will eventually pull through. If America don't look out they will be caught in the next war with nothing but a niblick and a putter . . ."

All this was 30 years ago, before Russia had developed an air might that, according to our own Air Force, could destroy us all.

THE MIDNIGHT EARL IN N.Y. . . .

Maj. John Eisenhower's due for promotion to Lieutenant Colonel soon . . . Rocky Marciano hopes to lop off 20 pounds during his Bermuda vacation.



JAHNIE CARROLL

Orson Bean will leave "Will Success Spoil Rock Hunter", (United Artists is reported set to buy it) . . . Lucky Robert Taylor! His wife's allergic to expensive perfumes . . . Jahnie Carroll, a high school student, was a preliminary winner in the "Miss United States" contest at Palisades Amusement Park.

Brenda Frazier Kelly christened her Massachusetts summer home "Why Not?" . . . Clifford Brown of the Roach-Brown jazz quintet was killed in an auto crash; so was the group's pianist.

Jerry Lewis, who's been told to quit smoking cigarets, now carries a pipe—but without tobacco in it . . . Gloria Vanderbilt and her sister, Lady Furness, are writing a dual biography . . . Jackie Robinson has a fat broadcasting job waiting on the west coast if he cares to hang up spikes.

WISH I'D SAID THAT: A local guy says he lives in a building so tall that it takes two hours for a rumor to get from street level to the roof.

TODAY'S BEST LAUGH: Joey Carter declares, "Trouble with some people is they won't admit their faults. I'd gladly admit mine—if I had any."

"My kid," says Jerry Lieberman, "shows signs of natural executive ability. Why, already it takes him three hours to eat his lunch." **That's earl, brother.**

(Copyright 1956, The Hall Syndicate,) Inc.

Fire Chief Retires

MUSKEGON (AP) — Fire Chief Wallace F. Gannon has retired from the Muskegon Department after more than 30 years of service. He plans to leave for the Upper Peninsula to start a series of volunteer fire department training classes for the University of Michigan Extension Service.

The World Exposition planned for Brussels in 1958 will have a papal pavilion showing the history of Christianity and its achievements.

Bonn Questions Soviet Integrity

New Propaganda Idea Suspect in East German Army Cut Reports

BONN, Germany (AP) — Communist East Germany's announced cut in its projected army — from 120,000 to 90,000 men—looks like a propaganda maneuver to the West German government.

* * *

Chancellor Konrad Adenauer's regime, refusing to be swayed by the soft Red words, transferred 9,500 trained frontier guards to the army it plans to swell to 500,000 for the Atlantic Alliance.

The transfer brought the West German army to 32,500 with 94,000 the target for the end of this year.

The Communist cabinet also announced it would not introduce conscription but would depend on volunteers for its "People's National Army." West German officials said the Red gesture obviously was intended to influence the West German Parliament, which itself votes on conscription this week.

* * *

The Western officials also speculated that the East German move was part of the Soviet bloc's show of disarmament — and that the East Germans probably could not find 120,000 volunteer soldiers.

Yale Alcohol Studies Draw 3 Residents

Three Pontiac area residents are presently attending the 14th annual Yale Summer School of Alcohol Studies at Yale University in New Haven, Conn.

Dr. Leon F. Cobb, Pontiac physician, Rev. Fred R. Tiffany, pastor of the Bethany Baptist Church, and Mrs. Frances Kessler, City Health Dept. nurse, received scholarships from the State Board of Alcoholism to attend the school. It runs from July 1-26.

Mrs. Mary Burrell, chief of the city's new Alcoholism Information Center, said the three will work in cooperation with the center upon their return.

Father Exerts Right —Adds to the Fine

OKLAHOMA CITY (AP) — When 16-year-old Nancy Giddens was arrested for driving the wrong way on a one-way street it was of no help being the daughter of Oklahoma City's police inspector.

* * *

She had to fork over $5 of her own money at police headquarters after her father, Bert Giddens, ordered her booked. "Nancy has her own money and she paid the fine," Giddens said later. He also had more bad news for the high school student.

* * *

"She's going to be 'grounded' for 30 days. That means she won't be permitted to drive the family car for that period," the inspector said.

Hollywood Headlines

Phil Harris Knows How to Enjoy Life Thoroughly

By BOB THOMAS

HOLLYWOOD (AP)—That's what I like about Phil Harris: the guy knows how to live.

* * *

While many of his fellow artists are knocking themselves out with weekly TV shows, Phil spends most of his year in the comfortable confines of Palm Springs. There he lives with his wife, Alice Faye, and their two daughters in a lovely home facing the Thunderbird golf course.

A few times every year, Phil lumbers up to Hollywood to assist in NBC spectaculars, and once or twice a year he ventures up to make a movie. The rest of the time he spends on the golf course, beside trout streams and otherwise enjoying himself.

* * *

On him the life looks good. He is deeply tanned, relaxed and obviously pleased with his existence. I asked him if he ever thought of doing a regular TV show.

"The network has talked about it," he remarked, "but so far they haven't come up with anything satisfactory to me."

* * *

What about a TV version of the radio show he used to do with Alice?

"Wouldn't think of it," he said flatly. "Family shows have been done to death on television. It makes me sick to watch them. What could you possibly do on one that hasn't been done before?"

* * *

Nor does he think well of doing a show that would feature his band. "Somehow bands just don't go over too well on TV," he remarked.

Phil said he'd like to keep pushing his movie career. He made a big impression in "The High and The Mighty" a couple of years back, and made "Anything Goes" and "Goodbye My Lady" last year. The latter was a disappointment to him.

* * *

Phil said that he expected his wife Alice to remain in retirement. "The children are at an age when they need her the most," he said. "One is 14 and the other is 12. They need her guidance."

Besides the Palm Springs place, they have a home in Encino and real estate holdings elsewhere. Yep, Phil knows how to live.

State police in the United States operate more than 13,000 cars.

JAM SESSION TONIGHT
Music by the So-phis-to-cats
No Cover—No Minimum
DELL'S INN

HURRY! LAST DAY! KEEGO THEATRE Adults 50c Child 20c
M-G-M I'LL CRY TOMORROW
SUSAN HAYWARD RICHARD CONTE
The story of Lillian Roth
EDDIE ALBERT JO VAN FLEET
DON TAYLOR RAY DANTON
ALSO "THE WEDDING IN MONACO"
PRINCE RAINER II and MISS GRACE KELLY
STARTING WEDNESDAY
DAY THE WORLD ENDED
RICHARD DENNING LORI NELSON ADELE JERGENS
SUPERSCOPE
THE PHANTOM FROM 10,000 LEAGUES
Kent TAYLOR Cathy DOWNS Michael WHALEN

PONTIAC DRIVE-IN Theatre
Dixie Hwy. (US-10) 1 Blk. N. of Telegraph Rd. FE 5-4500
Box Office Open 7:00 'Til 11 P. M.
TONIGHT
SPECIAL PRE-HOLIDAY SHOW
GIANT FIREWORKS DISPLAY AT 10:00 P. M.
AND
CARTOON PARTY WHOLE HALF HOUR AT 8:30 P. M.
PLUS
URANIUM RUSH! IN ALL ITS ATOM-POWERED EXCITEMENT!
B-Girl in A-Bomb land!
URANIUM BOOM
starring Dennis MORGAN · Patricia MEDINA co-starring William Talman
AND
MARVELOUS SPECTACLE OF A THOUSAND THRILLS!
Boy elephant trainer hurls defiance against the mystic fire worshippers!
Frank Ferrin Presents
SABAKA
(the Fire Demon!) PRINT BY TECHNICOLOR
starring BORIS KARLOFF · NINO MARCEL
with Reginald Denny · Victor Jory
Produced, Written and Directed by Frank Ferrin
Released thru United Artists
EXTRA SPECIAL!
LATE OWL SHOW
See
BOB HOPE · MICKEY ROONEY · MARILYN MAXWELL · EDDIE MAYEHOFF
OFF LIMITS

BLUE SKY Drive-In Theater
STARTS TONIGHT
Box Office Open 7 P. M. — Ph. FE 4-4611 — 2150 Opdyke Road
CHARLES K. FELDMAN Group Productions presents
the seven year itch
starring MARILYN MONROE and TOM EWELL
CINEMASCOPE COLOR by DE LUXE
In the wonder of STEREOPHONIC SOUND
Released by 20th Century-Fox
AND—ALSO
A New TONY MARTIN Blasts The Screen!
"QUINCANNON, FRONTIER SCOUT"
COLOR by DE LUXE
Released thru United Artists
July 4TH SPECIAL FIREWORKS!

Get set for a Glorious 4th
COOL PHONE FEDERAL 2-4851 COOL
OAKLAND
MODERNLY AIR CONDITIONED
NOW -- thru Wednesday!
JAMES STEWART · DORIS DAY
THE MAN WHO KNEW TOO MUCH
Shown at 2:36-6:01-9:25
TECHNICOLOR
Surpassing the excitement of "To Catch a Thief" . . . the suspense of "Rear Window!"
CO-FEATURE
12 iron men in a wooden ship against the . . .
"NAKED SEA"
THURS. "Never Say Goodbye" and "Congo Crossing"

Lake Theatre
TONIGHT
The Love Story of a Princess
Grace KELLY Alec GUINNESS
Louis JOURDAN
MGM's "The Swan"
CINEMASCOPE and COLOR
plus
"COMANCHE!"
CinemaScope COLOR by DE LUXE
starring DANA ANDREWS
co-starring KENT SMITH · LINDA CRISTAL
Released thru United Artists

STRAND
LAST TIMES TODAY!
"ON THE THRESHOLD OF SPACE" and "TOUGHEST MAN ALIVE"
STARTING WEDNESDAY — A POWERHOUSE OF DRAMATIC T-N-T FOR THE HOLIDAY!
THREE BAD SISTERS
. . . out to get everything they could beg, buy or steal!
Released thru United Artists
Marla English-John Bloomfield
JOSEPH COTTEN RHONDA FLEMING WENDELL COREY
THE STORY OF A COP WHO USED HIS WIFE AS BAIT FOR A KILLER!
"THE KILLER IS LOOSE"
Doors Open Wednesday at 12:45 P.M.
First Show at 1 P.M.

4th of July MATINEE!
DOORS OPEN 12:45
HURON THEATER
TUESDAY WED.-THURS.
"THE YELLOW ROSE OF TEXAS" ...and the man who tracked her down!
"The RETURN of JACK SLADE"
An ALLIED ARTISTS Picture
starring JOHN ERICSON · MARI BLANCHARD · NEVILLE BRAND
PLUS
FRANK SINATRA
KATHRYN GRAYSON
GENE KELLY
M-G-M presents ANCHORS AWEIGH
COLOR by TECHNICOLOR!

SCIENTIFICALLY AIR-CONDITIONED
STATE Theatre
LAST TIMES TODAY!
"The Man With the Golden Arm" — PLUS — "Treasure of the Ruby Hills"
STARTS TOMORROW!
The mighty science shocker that hurls you through time and space!
In the YEAR 2508!
WORLD WITHOUT END
CINEMASCOPE
An ALLIED ARTISTS PICTURE
starring HUGH MARLOWE NANCY GATES
PLUS
THEY'RE HERE
In a laff-daffy riot of cloak and dagger adventure!
Behind The LAFF CURTAIN!
LEO GORCEY HUNTZ HALL and THE Bowery Boys
SPY CHASER
AN ALLIED ARTISTS PICTURE
DOORS OPEN 12:45 P. M.



SOUTHERN GOOD NEIGHBORS—Alicia Cortes (left), Celina Arteaga (center) and Maria Bahamon (right), all of Colombia, South America, talk with some of the girls from the United States. The Colombian Scouts are guests of the Girl Scouts of the U.S.A. at the Senior encampment at Highland.

Pontiac Press Photo

State Has Salk Shots for Half of Eligibles

LANSING (AP)—There is enough polio vaccine available in Michigan for about half of the eligible 600,000 children, Dr. Albert Heustis, state health commissioner, said yesterday.

* * *

Dr. Heustis said that all children who have had their second shots six months ago or longer are eligible for third shots.

The state received 298,809 doses Saturday.

June satistics have not yet been received, Dr. Heustis said but the number of polio cases thus far in 1956 is far below 1955 at the same time.

* * *

Dr. Leonard Scheele, surgeon general of the U.S., said today that where vaccine surpluses exist, shots should be given to persons in the 15-20 age group. But Dr. Heustis said Michigan is not expected to have such a surplus for at least two or three weeks.

Algeria Rebel Executed for Bombing in Theater

ORAN, Algeria (AP)—The French guillotined a 20-year-old Algerian rebel in Oran at dawn today for throwing a grenade into a theater. The attack killed 4 persons and wounded 20 others.

* * *

Laid Ben Ahmed was the third rebel beheaded in the 20-month-old Algerian uprising. Officials feared the execution might set off a wave of nationalist reprisals.

The rebels have threatened 10-1 vengeance for each execution.

One-Fifth of Africa Reported as Christian

VATICAN CITY (AP)—Of Africa's 210 million people, 44½ million are Christians, the Vatican announced Monday.

Porpaganda Fide, a Vatican branch for spreading of the faith, reported 22 million Africans are Roman Catholics, 11½ million are Protestants, 11 million belong to Eastern rites, 85 million are Moslems and 80 million are pagans.

Deepen River Mouth

SAUGATUCK (AP) — An Army Corps of Engineers' dredge and tug have returned to Grand Haven after clearing sand bars and silt deposit from the mouth of the Kalamazoo River. Congressional appropriation of $25,000 made possible the work, clearing the river to a depth of 14 feet to allow passage of large pleasure craft.

Asdfghjkl;c Remains in Style

Standard Keyboard's Still Tops

WASHINGTON (INS) — As far as the government is concerned, it will still be Asdfghjky;c/ instead of aoeuidhtns-.

A consultant who conducted a four-month test has recommended that the standard typewriter keyboard be retained by the government and that a simplified keyboard developed by a University of Washington researcher be rejected for the time being.

Dr. Earl P. Strong, director of the bureau of business research at Pennsylvania State University reported that it would be too costly to retrain an estimated 163,605 government typists to use the new keyboard.

He also said that the specially trained typists using the new keyboard failed to muster enough speed and displayed more inaccuracy in the tests.

The standard keyboard, which came into being in a hit and miss fashion, has been in use since 1874. It was developed by Christopher Latham Sholes who did not envisage the touch system but thought typing would be done by the hunt and peck system.

ASDFGHJKL;C/

The finger rest line reads: asdfghjkl;c/.

The simplified keyboard was designed and patented by Dr. August Dvorak of the University of Washington in 1936. Dvorak claims his keyboard is scientifically arranged so that the letters most frequently used in the English language are the most accessible to the strongest fingers.

The finger rest line for his keyboard reads: aoeuidhtns-.

The government services administration which sponsored the four month test retrained 10 typists and then matched them against 10 girls using the standard keyboard to compete for speed and accuracy.

Dr. Strong reported that a minimum of 100 hours of instruction and drill time is needed to retrain a standard keyboard typist so that she can use the simplified version.

ACCURACY FELT

He also said simplified keyboard typists showed less improvement in speed than did the standard keyboard typists on both one-minute and five-minute tests during the four-month experiment.

* * *

In another finding, the consultant said better accuracy was displayed by the 10 participants using the present keyboard.

* * *

Strong, in vetoing a switchover of keyboards by the government, concluded: "A recommendation for the adoption of the simplified keyboard for use by the federal government cannot be justified upon the findings of this experiment."

The GSA noted that the finding was limited to the question of retraining. An official said that the report does not rule out the possibility of training new typists who might be taught to use the Dvorak keyboard.

Airborne Radar Units Organized by Navy

HONOLULU (AP)—The Navy yesterday commissioned the first two squadrons of an airborne radar early warning wing at Barbers Point.

Two other squadrons will be commissioned later, the Navy said and when the wing is in operation it will fly some 40 Super Constellations steadily between Hawaii and the Aleutians as an extension of the Continental Distant Radar Warning Line.

The Navy hasn't said when the project will go into operation. Crews will begin training flights immediately.

Canada's province of Ontario has about 250,000 lakes.

For a full measure of summer pleasure!

BUY A ROCKET NOW!



YOU'RE ALWAYS WELCOME AT YOUR OLDSMOBILE DEALER'S!

JEROME MOTOR SALES CO.

280 S. Saginaw St., Pontiac, Mich.

Phone: FE 4-3566

WATERFORD DRIVE-IN THEATER

THE FAMILY DRIVE-IN

Phone ORlando 3-2683

Corner Williams Lake-Airport Rds.—Box Office Opens 7:30 P. M.

TUES., WED., THURS.

The roaring story of THE GAMBLER and THE GUNMAN... and the women who just naturally came their way!

SUPERSCOPE

TENNESSEE'S PARTNER

Color by TECHNICOLOR Starring JOHN PAYNE • RONALD REAGAN RHONDA FLEMING • COLEEN GRAY

PLUS

GREAT ADVENTURE AND ROMANCE FROM THE FAMED STORY!

The Richard Harding Davis story made into a fine motion picture! It is novel, amusing and decidedly worth seeing!

A DOG-GONE DELIGHT! IT'S A DOG'S LIFE

in CINEMASCOPE and COLOR

STARRING JEFF RICHARDS • JARMA LEWIS EDMUND GWENN • DEAN JAGGER ...WILDFIRE

JULY 4th ONLY

FIREWORKS



KILL ANTS

ANT DUST

Just sprinkle "ANT DUST" where the ants walk, and on their hills, and you won't see them again! Contains 5% chlordane, the amazing new chemical that spells death to ants.

On Sale at

TASKER'S

63 West Huron FE 5-6261

WANT TO BE THE BEST DANCING COUPLE IN YOUR SET?



DIANA SELTZER Typical Arthur Murray Instructor

COME TO ARTHUR MURRAY'S TODAY



2 FOR 1 RATES NOW IN EFFECT

LEARNING to dance at Arthur Murray's is fun anyway, but, you'll find it's a double pleasure when you learn with your favorite partner. Not only do you learn faster, but you save money, too.

You'll be amazed how quick and easy it is to become a smooth, graceful dancer the Arthur Murray Way. In your very first lesson you learn the key step to all dances.

These special 2 for 1 rates are for a limited time only. So enroll now and be the most envied couple in your set.

Studios completely air-conditioned

ARTHUR MURRAY

25 E. Lawrence St. Ph. FE 2-0244

3 food ideas for the 4th



Barrow Barbecue—With a metal wheelbarrow, you're all set to barbecue! Use the grill from your broiler and start cooking—with charcoal, of course! Be sure to check your supply of Coke—everybody will want lots. And if the chef gets tired, he'll appreciate the quick little lift that Coca-Cola gives.



Sandwich Smörgåsbord. Load on the "help-yourself" fixings! Hearty luncheon cuts, ham rolls, assorted cheeses. For bread—provide rye, pumpernickel, picnic buns. Add a spicy spread and carrot coleslaw on the side. And be ready with a refrigerator full of tingling Coca-Cola. Its real great taste is so gloriously refreshing—there's nothing like it in the world!



Frank Kebabs. New fun with frankfurters! Cut into one inch pieces. Broil on skewers with mushrooms, whole small onions. Or cheese-in-bacon with pickle chunks. Try frank kebabs with pineapple and tomato chunks. Serve sizzling with plenty of ice-cold Coca-Cola. That one-and-only flavor of Coke has a special talent for making good food taste better. Bring home the Coke today!

...and Coke—to put you at your sparkling best!



DRINK Coca-Cola

Bottled under authority of The Coca-Cola Company by THE COCA-COLA BOTTLING COMPANY OF PONTIAC

"Coke" is a registered trade-mark. © 1956 The Coca-Cola Company

Tribute to God Carved Out of Glistening Salt

Colombians Go Underground for Cathedral

BY PHYLLIS BATTALLE

BOGOTA, Colombia (INS)—Any fool can build castles in the air. Their walls are thin, of dreams. But to build a cathedral under the ground, that is harder. That takes dreams, imagination, persistence and confidence in the goodness of nature.

South Americans took all these building materials, six years ago, and put together a magnificent masterpiece of architecture — 1,250 feet below the green earth.

They call it the "Salt Cathedral," because its great walls and arched ceilings and crystalline floor have been carved out of a prehistoric salt mine.

* * *

To reach it, one must drive one hour from the bustling city of Bogota, to a mountain that is deceptively green on its surface, but holds within it one of the world's largest treasures of salt.

ENTER VIA HOLE

The entrance to the mountain church is a black hole, 4 feet wider and 3 feet higher than the average American car. You drive through and find yourself in a tunnel, dimly lighted with orange bulbs strung along a jagged ceiling, following a twisting, turning route that probes deeper and damper toward the innards of earth.

* * *

Finally, one mile in from the sunlight and soft air of daytime, the tunnel opens up before you. And with an eerie sensation of having intruded upon the kingdom of God in a noisy auto, you come upon the cathedral.

It is monstrous in size, and hazy with the thin white fog of salt fumes.

Never did a church seem so still and serene. You whisper, expecting echoes to bounce back upon you from the cavernous walls, but there is no sound. Your whisper is swallowed in the immensity and never have you felt more peacefully alone.

* * *

From the wooden gates of the cathedral, painted gilt, the church "room" stretches out 420 feet to the nave. There, a cross fashioned of rock salt glitters in a white light, and a figure of Madonna and Child is dimly poised in a pocket of the white wall.

* * *

PURE SALT CEILING

Upward, through the salt haze, the ceiling arches 225 feet high. And the thickness of that ceiling, unbeamed and unsupported by such wordly devices as steel girders, is 1,100 feet of pure salt.

* * *

On one wall is a marble placque, erected in 1953, three years after the blasting and drilling of this edifice began. It tells the story:

"In these walls will be built a church

"In honor of Our Lady of the Rosary, patron of the miners."

Almost directly overhead, midway down the vast, unfurnished cavern, there is a hole—5 feet in diameter. Through it, hundreds of feet up, you can barely see the sky of the other outside world.

The salt floor directly underneath it is scooped away ever so slightly; worn down from the heavy rains that invade the cathedral, and from the feet of worshippers who stand here to stare toward heaven.

* * *

There are beautiful churches everywhere in the world. But this is undoubtedly the most simple, natural, primitive. As one who has attended Sunday services there stated:

"We dug in the direction of hell, yet came closer to the Father."

TODAY'S ASSIGNMENT FOR:

JUNIOR EDITORS



THE NATION HAS A BIRTHDAY—2

Thirteen Begin to Think as One

Taxes imposed by the British government deepened the feeling in America against it, and the men of the 13 colonies, realizing they had much in common, began to form closer ties.

Secret societies, like the "Sons of Liberty," were formed, and there were riots. After the "Boston Tea Party," in which colonists dressed like Indians threw tea into the harbor as a protest against taxes, the port was closed by the British as a punishment. Thereupon the colonists set up a Congress at Philadelphia and began to unite in earnest.

In April 1775, the British General Gage, led troops from Boston to Lexington and Concord, but Paul Revere and other patriots had warned the countryside. American volunteers called minutemen drove the British back.

A new flag, showing a rattlesnake on a yellow ground, and bearing the words "Don't Tread on Me," appeared at this time.

This flag was used by Commodore Esek Hopkins for the new fleet authorized by Congress, and the newly formed Corps of Marines put the design on their drums.

Here are some children of the new nation carrying the flag. Color the picture and mount it.

(This idea was first suggested by Beverly Ann Cohn, of Honolulu. Send in your idea for Junior Editors care of this newspaper, and it may be worth $10 to you. Violet Moore Higgins; AP Newsfeatures).

Tomorrow: A Nation Is Born

WHAT'S MY LINE?

INSTRUCTIONS: Each word is related to my work. Unscramble as few as possible to guess my line. Answer appears under arrow, reading downward.

I'M ON A . . . . . ▼



1 ADAROB
2 AFALTO
3 TABTEL
4 ITONATS
5 FLOAT
6 LAYGEL
7 TRENS
8 HASERO
9 NILGAS
10 DOORTEP

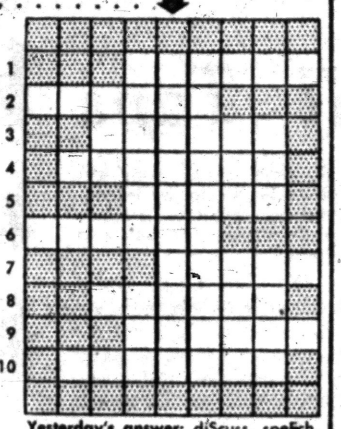

Yesterday's answer: diScuss, speEch, seNate, stAte, poliTic, lObby, heaRing.

7-3
© 1956 What's My Line, Inc.

Red Explanation 'Unimpressive'

U.S. Officials Discredit Soviet Reasons for Not Opposing Stalin

WASHINGTON (AP) — American officials said today they are definitely not impressed with the Russian Communist bosses' explanation of why they did not oppose Joseph Stalin's dictatorship.

They described the 6,000-word document, issued yesterday in Moscow, as a hastily drafted "alibi" and said it probably would fail to satisfy the outspoken complaints by Western European Red chieftains.

Officials who preferred to remain anonymous said the "explanation" merely echoed a Communist line first laid down by Polish and Chinese Red leaders in meeting the first rumble of outside criticism.

The Central Committee of Russia's Communist party, led by Secretary Nikita Khrushchev, came up with a triple barreled alibi, officials said, and it could be broken down this way:

* * *

1. Any move to oust Stalin was impossible because had successfully fooled the Russian people into believing he personally was responsible for the war victories against Nazi Germany.

2. Opposition to Stalin's rule would have risked disunity at a time when "capitalist encirclement" threatened the future of Russia.

3. Many of Stalin's alleged crimes were not exposed until after he died.

By modern standards and requirements, the U.S. Geological Survey has adequate maps of only 40 per cent of the United States, says the National Geographic Society.

Anyway you figure it...
VICTOR Champion Adding Machine
Watch Your Figure Work Go Faster
The compact Victor Champion makes a practical gift for anyone who requires fast, accurate figures. Can be carried anywhere . . . used anywhere. No special training required. Totals up to 99,999.99. Sturdily constructed.
$115 plus carrying case, tax extra
LISTS ADDS MULTIPLIES
EASY TERMS!

ADDING MACHINES RENTED
● Victor ● Remington ● Burroughs ● R. C. Allen ● Smith-Corona

MITCHELL Typewriter and OFFICE EQUIPMENT CO.
Pontiac's Own Typewriter Store
STATIONERS • BUSINESS OUTFITTERS
123 North Saginaw St. Phone FE 2-4831

DR. HENRY A. MILLER
Optometrist
7 North Saginaw Street
Phone FE 4-6842
"Better Things in Sight"
Open Friday Evenings

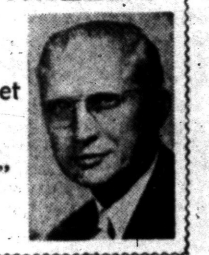

Closed Wednesday Afternoons

Take Operator's Licenses From 33 Area Drivers

Thirty-three Oakland County drivers had operator's licenses revoked or suspended in recent action announced by the Michigan Secretary of State's office.

Ordered to furnish financial responsibility after conviction on charges of driving under the influence of liquor were: Norman E. Townsend, 933 Myrtle Dr.; Claude Chapman and Alfred Timm, both of Rochester; Oscar J. Frank, Oxford; Arthur W. McDonald, Royal Oak; Ray Smith, John P. Spalding and Philo E. Wilcox, all of Berkley; John Petrosky and James L. Sobieski, both of Farmington; Mat Stockinger Jr., Lake Orion and Julius M. Young, Ferndale.

Suspensions because of habitual negligence were ordered against: Dewey E. Belote, 47 Michigan Ave.; Carroll F. Davis, 138 E. Pike St.; Harold J. Lambert, 13 Pinegrove Ave.; Robert P. Van Halteren, 590 Desoto Pl.; Samuel H. Blumenstein, Kurt Bromet and James A. Gird, all of Oak Park; Dickie Butler, Farmington; Norman D. Gibson, Berkley; Donald W. Hite and Michael D. Schrock, both of Birmingham; Richard D. Langsdale, Royal Oak and George C. Michaels, Milford.

A four-year revocation for driving while his license previously was revoked was ordered against Frank M. Caram Jr., Royal Oak. A one-year revocation was ordered against Walter J. Kraimer, Birmingham, for violation of his license restriction.

A one-year revocation for driving without a license was ordered against Robert M. McCloskey, Troy. One-year revocations because of inability to pass tests were ordered against Jesse J. McFadden, 275 Dellwood Ave. and Curtis L. Wayda, Birmingham. The license of Jerry O. Trotter, Birmingham, was indefinitely suspended for inability to pass tests.

A 30-day suspension was ordered against Victor N. Cournoyer, 2936 Rowan Dr., involved in a personal injury accident.

Legislative Unit to Hold Public Forestry Hearings

LANSING (AP) — A special legislative committee on forestry problems will hold public hearings July 10 in Manistique and July 11 at Iron Mountain.

The committee is studying effectiveness of the Commercial Forest Reserve Act in the encouragement of reforestation and improved forest management as well as taxation provisions of the act.

Carl W. Donelson Donald H. Johns
The Low Cost Funeral Is Available Here...
This is a promise we fulfill. In fact, in the lower price group we offer a selection for your consideration.
You can call the Donelson-Johns Funeral Home with confidence, knowing that the funeral with dignity and care is for the price you may select.
Phone FEDERAL 4-4511
Parking On Our Premises
Donelson-Johns FUNERAL HOME
855 WEST HURON ST. PONTIAC



happy vacations begin in a Chevy

CHEVROLET
America's largest selling car—2 million more owners than any other make!

You'll love to travel in it, because it loves to travel! When you get this Chevrolet out on the road, you'll want to keep going—and so will the whole family.

Of course, even in a Chevrolet the happiest vacations may involve one or two minor problems. Like fidgety small fry who want gallons of water and keep asking if you're almost there. The big things, though, are beautifully taken care of by this roomy Chevrolet's smooth and easy way of going.

The fact is, few cars at any price hold the road with a Chevy's grace. That idea about the best riding cars being great oversized affairs went out with the introduction of Chevrolet's outrigger rear springing and low, precisely balanced chassis design. With horsepower up to 225, the Chevrolet moves out like a whiplash, for safer passing. And with it you've always got that solid feeling of stability. It's no wonder that many people who used to buy higher priced cars are changing to Chevrolet! Stop by soon for a ride in your favorite model.

AIR CONDITIONING — TEMPERATURES MADE TO ORDER — AT NEW LOW COST. LET US DEMONSTRATE!

Only franchised Chevrolet dealers CHEVROLET display this famous trademark

MATTHEWS-HARGREAVES, INC.
34 Mill St. and 211 S. Saginaw St. Pontiac, Michigan



From the Press Box

BY BRUNO KEARNS
Sports Editor, Pontiac Press

John F. Ivory, Michigan's pioneer of polo, is bringing the sport "back home" to the Pontiac area.

Way back in 1930, Ivory started his organization of the polo club out on Williams Lake road.

This was "home" until 1944 when he moved his horses down to Eight Mile Road in Detroit.

The Ivory Polo Rangers came back into being in 1946, after the war years, and for 11 years the Detroit site was the chukker capitol of Michigan.

★ ★ ★

Now Ivory has already started his move back to the Pontiac area. He has begun development of 140 acres of land on Cooley Lake Road, between Williams and Oxbow Lake roads.

"We did very well attracting crowds some years ago out on Williams Lake Road," he said, "and I think polo can make its comeback in this area."

"One thing stands in favor of polo out here," he continued, "in Detroit the people who are interested in horses, are mostly those who wager, but in this area the folks appreciate horsemanship a little bit more."

★ ★ ★

In speaking of horsemanship Ivory's thought was not on polo alone. His plans for the newly purchased land presently known as "Pitch Haven" call for extensive development for use as a recreation area which will include riding stables and horse show activities.

Of course the primary point of interest will be the outdoor polo field which Ivory plans to have ready by summer of 1957. But with 46 other ponies, besides polo ponies, plus numerous horses in his stables, he figures to make them available for picnickers, children and horse lovers.

"There are numerous things which can be done on these 140 acres," he said as he took us on a bumpy tour of the roughlands over the four corners of the property.

★ ★ ★

Among some of his more advanced ideas of development, besides a polo field and clubhouse, are five separate picnic sites, stocking of Round Lake and dredging the river for better fishing sites, erection of riding stable and winter activities of skating, tobogganing and sleigh riding.

Dismantling of the facilities in Detroit have already begun, with all operations there expected to cease by August.

"We have a lot of fine players who belong to the club from the Pontiac area," said Ivory, and "and I think there is a much better opportunity for getting other boys from around here who are interested in horses to become more interested in playing the game."

The Ivory Polo Rangers have become recognized as one of the leading national powers in the sport.



AP Wirephoto

BACK TO FIRST—Bill Tuttle, Tigers centerfielder gets back to first base in time in 2nd inning of Monday's game in Detroit on an attempted steal. Nellie Fox, who got the ball off to Dave Philley, catcher Sherman Lollar threw to 2nd baseman Tuttle was half way to 2nd base when Chicago White Sox first baseman, but too late to nab Tuttle.

Oliver Makes Hits Count for 7-2 Baseball Victory

Oliver Buick rapped two pitchers for eight hits and made all but one of them count for a 7-2 victory over Fowler's Fine Foods in a Class A City Baseball League game Monday night at Wisner Field.

Singles by Daryl McGlashen, Boyd Thomason and Brent Falbo scored two runs in the 3rd inning to break the ice. Thomason tripled in the 5th and strolled home on Ernie Zubalik's three-bagger, then Falbo delivered a booming home run to put the score out of Fowler's reach.

The same crew of hitters entered the picture in the 7th stanza and drove starting pitcher Bill Shell from the mound. McGlashen singled and raced home on Zubalik's double to bring Delmo Chapdelaine to Shell's relief. Zubalik tallied on an infield error to complete Oliver's scoring.

Duane Sheffer hurled the distance for the Buick club and limited the opposition to five hits.

Oliver's	0	0	2	0	3	0	2	7	8	4
Fowler's	0	0	0	1	1	0	0	2	5	2

Sheffer and Berg; Shell, D. Chapdelain and Funck.

Northville Pace July 4th Opens Five-Stake Show

The $6,000 Northville Pace, the first of five major Wednesday night stake races, will be held on the Fourth of July at Northville Dow The event inaugurates the most extensive stakes program in Northville Downs history.

Limited in the past several years to the Michigan Pacing Derby and the Governor's Cup Trot, three stakes have been added for 1956. The Northville Pace, raced in two dashes at one mile, will feature 14-class pacers with 12-class or slower also eligible.

Among the outstanding entries for Wednesday's program are Chief Lenawee, Chief Star, Mighty Brewer, Fenella Hal, and Russet Hal.

Young Tiger Fan Sends $1 to Buy Share of Club

DETROIT (INS)—The 1st bid to buy the Tigers came from a young Tiger fans who beat the Monday midnight deadline with plenty of time to spare.

The offer came from Bobby Bartolotta of Monroe, Mich., who sent a one-dollar bill and the following note to Tiger president "Spike" Briggs:

"I'm 10 years old. I'm sending $1 to buy interest in Detroit Tigers. Some day I no they will take 1st place. They are having tough luck. But we can't win all the time. And I know they are good players. Good luck. Send me a recpit."

The note was signed "Bobby Bartolotta."

Louise Brough in Semifinals

U.S. Star Beats Briton; Seixas Beats Morris in Men's Play

WIMBLEDON, England (AP)—Top-seeded Louise Brough of Beverly Hills, Calif., turned back Britain's Shirley Bloomer, 5-7, 6-1, 6-3, today in a quarter-final match in the Wimbledon tennis championships.

The victory put Miss Brough, who is seeking her 5th Wimbledon women's title, into the semi-finals along with England's Angela Buxton and Pat Ward.

Miss Buxton advanced today when Mrs. Beverly Baker Fleitz of Long Beach, Calif., withdrew on advice of her doctor. Her husband said Mrs. Fleitz is expecting a baby.

One women's semi-finalist was decided yesterday, along with the shaping up of an Australian-American showdown in the men's singles. Semi-finals will send top-seeded Lew Hoad of Australia against Rhodes scholar Ham Richardson (No. 6) of Westfield, N.J., and second-seeded Aussie Ken Rosewall against his frequent Davis Cup foe, Vic Seixas (No. 8) of Philadelphia.

Seixas, U.S. champion in 1954 and Wimbledon king a year earlier, had to dispose of fellow-American J. Allen Morris of Atlanta, Ga., in yesterday's quarter-finals.

Four First Places for City's Skaters

Pontiac roller skaters in the big Great Lakes Regional Championships at Milwaukee, yesterday captured four fist places, accorsding to Bert Anselmy who wired the results of Monday's action.

Mary Landon was first, senior ladies figures; John Matejec first in senior men's figures; Mary Alice Clouse, Lewis Parker, first in intermediate dance and Nita Steward, Charles Parker, Sue Welch, Ricky, Martins first in junior fours.

Other places included Pat Jarrard second senior ladies figures; John Beeding second senior men's figures; Judy Graham, Lewis Parker and Cecilia Darimont, Jerry Hamlin second inter. fours; John Matejec and Sue Danner second senior dance.

Irish Welters Fight in Studio Ring Bout

WINDSOR, Ont. (INS) — Two Irish welterweight scrappers, Mickey Crawford, of Saginaw, Mich., and Larry McCartney of Toledo, O., meet tonight in Windsor, Ont., in the main event of promotor Julius Piazza's 1st "studio fight" program.

The two fighters will meet in one of the two five-round bouts which will be staged in the Windsor Studios of CKLW-TV and televised between 10:30 and 11:15 p.m.

Hodges Tries Backstop Job for Brooklyn

BROOKLYN (AP) — Gil Hodges doffed his equipment after catching the last two innings for the Brooklyn Dodgers last night and said it all "felt a little strange."

★ ★ ★

It should have. He hadn't been behind the plate since 1948.

Hodges, who broke in with the Dodgers as a catcher, but then shifted to first base when Roy Campanella came up to the majors in 1948, was forced to take over again when the Brooks ran out of regular catchers in last night's 5-2 loss to the New York Giants.

★ ★ ★

Rube Walker, second string backstop, started behind the plate, but was lifted for a pinch runner in the seventh inning. Campanella, benched with a sore thumb, was tossed out of the game in the same inning for disputing a called third strike in a pinch-hit role.

★ ★ ★

Hodges, 36, caught the eighth and ninth innings and did a good job.

Big Money Talks

Name Tiger Bidders

DETROIT (AP)—Big Money — a total presumably into the many millions of dollars — started "talking" for the record today in the Detroit Tiger ball club's potential sale.

★ ★ ★

Bidding for the club had closed, as of the deadline last midnight. From now on, it's matter of choosing an offer, or perhaps even none at all.

President Walter O. (Spike) Briggs called a press conference at 12:30 p.m. (EST) to announce the names of the bidders.

The tag on the ball club has been put unofficially at between four and five million dollars. This would include the American League franchise and Briggs Stadium.

The Tigers are the property of Briggs and his four sisters, willed to them in trust by their late father, industrialist Walter O. Briggs Sr. The Briggs' group has until July 30 to decide whether any bid is acceptable.

★ ★ ★

Lawyers have advised the Briggs group that the club probably should be sold since a baseball club is not considered a prudent investment for a trust. There has been no litigation on the matter.

In the last several weeks as many as 10 bidders had indicated they had made a try to get the ball club.

★ ★ ★

They include a Bill Veeck syndicate and another group composed of officials and directors of the Detroit Lions professional football team acting apart from their Lions' connections.

Briggs said yesterday the three top bids would be submitted to baseball Commissioner Ford Frick before they are made public. Briggs said this would be done in order to avoid any conflict with the major leagues.

World's Record

Filly Trots 2:04 at Goshen

GOSHEN, N. Y. (AP) — Egyptian Princess stacked up today almost as solid as the pyramids for the $90,000 Hambletonian Stakes, after a world record performance in the Coaching Club Trotting Oaks at 102-year-old Historic Track.

★ ★ ★

The grand circuit opened at the half-mile oval yesterday, and the sulky folk won't give the Princess outright possession of the great 3-year-old trotting classic Aug. 8 until they take a look at some of the colts here tomorrow.

★ ★ ★

About 10 3-year-old colts are scheduled to contest the Historic-Dickerson Cup on July 4, and the performances of two will be observed especially. They are Saboteur and Grand Note, both owned by the Arden Homestead Stable of E. Roland Harriman and Elbridge T. Gerry, Goshen.

Egyptian Princess is the pride of the Clearview Stable of Robert and Norman Woolworth, Winthrop Me., and she showed her heels to eight others of her sex yesterday in the Trotting Oaks.

★ ★ ★

Earl Avery of Woodstock, N. B., Canada, got her home in 2:04 for the first dash, fastest time ever for a 3-year-old trotter at Historic. In the second mile, Spin K. D. Owen's Blythe Hanover, Houston, Tex., broke stride at the start and forced the Princess to gallop.

★ ★ ★

Avery got Egyptian Princess back on the trot quickly, and she was fifth after half a mile, finally moving up in the final quarter for a 2:04 2-5 score.

Not only did her time crack the stakes and track record, but the combined clocking of 4:09 2-5 cracked the two-heat race mark of 4:09 4-5 set at Delaware, Ohio, in 1952 by Lu Peck.

Souchak Cards Record Round for Wallasey

Qualifies for British Open After Hot 68 in Today's Round

HOYLAKE, England (AP)—Mighty Mike Souchak of Grossinger, N. Y., shot a 68 over the Wallasey links today, setting a new course record and assuring himself of a qualifying place in the British Open Golf championship.

Souchak had a 78 yesterday over the longer, more difficult Hoylake course. Today's score gave him a 36-hole total of 146, well inside the qualifying limit.

The 100 low scorers at the end of the 36-holes will go into the 72-hole tournament proper starting tomorrow, with all qualifying scores wiped out.

Souchak seemed all set for a 67 but missed an 18 inch putt on the last green. The previous record of 69 for the 6,425-yard Wallasey course was set yesterday by Flory Van Donck of Belgium and Charlie Ward of England.

Trying to get home with his 2nd shot at the 515-yard 4th hole, Souchak found a very awkward lie at the back of a bunker. He chipped out to within three feet but missed the short putt and took a par five.

Souchak started out with a birdie three at the 366-yard 1st hole where he sank an 18-foot putt. He three-putted the short 5th, but finished the remaining holes on the front nine in immaculate style for a one-under-par 35.

Christy O'Connor of Ireland shot a two-under-par 35-34—69 at Hoylake for a qualifying total of 142—lowest turned in by any of the early finishers today.

Frank Stranahan of Toledo, former British Amateur champion and twice runner-up in the British Open before he turned pro, went round the par 71 Wallasey course in 74 for a 152 total. Although he had some trouble at Hoylake yesterday, taking a 78, Stranahan should get in among the 100 qualifiers.

Henry Cotton, England's 49-year-old three-time open champion, shot a 70 at Hoylake and tied for the early qualified lead with Angel Miguel of Spain. Each had a 36-hole total of 141. Less than half the field was in.

Jack Hargreaves of England also shot a 69 at Wallasey, but wound up with a 148 total. Norman Coles, who shot a 70 at Wallasey, had-a-hole in one at the 193-yard 15th.

South Africa's Bobby Locke, like Cotton a three-time winner of the British Open, had a 72 at Hoylake for 147.



Pontiac Press Photo

TIES RECORD —Although he tied the Plum Hollow club course record at 64, former PHS and city golf star Gene Bone yesterday failed to win the annual 36-hole State Assistant Pro championship. His 78 in the morning round put him three shots behind Bob Inman of DGC, with 139 for the title. Gene is assistant pro at Tam O'Shanter.

Giardello KOs Tony Baldoni

Joey Says Heat Was Big Help in Bout at St. Nick's

NEW YORK, July 2 (AP)—It was sweltering 100 degrees under the lights at St. Nicholas Arena last night but Joey Giardello says it "felt great."

"The heat helped a lot," said the former top-ranking middleweight contender from Philadelphia after he knocked out Tony Baldoni of Wilkes Barre, Pa., in 2:46 of the first round of a telecast fight.

A flashing left hook and right hand combination to the jaw flattened the 24-year-old ex-Marine.

It took about five minutes before Tony could leave the ring under his own power.

"The heat loosened me up," said Giardello.

"I've been training in a gym with the windows closed and the heat must agree with me. I think I'm ready now to fight any of the ranking middleweights."

The victory, Giardello's 59th against 13 losses, ended Joey's losing streak of two, both to Charlie Cotton of Toledo.

Boys' Club Tigers Handed Rude Jolt

Boy's Club Tigers, of the Federal Savings league were handed a rude jolt yesterday in a game played at the club's diamond, when Athletics blanked them 13-0.

Bob Goss set down 10 batters on strikeouts, while winning his 3rd game. Ron Tate's two doubles and a single led the hitting.

In another league contest Red Sox defeated Indians 7-3 on Sonny Amos' three-hitter. Jay Shimmick banged out three doubles to drive in four Sox runs. Harold Tate hit a homer for the losers.

Bosox Begin to Move Up in AL

By THE ASSOCIATED PRESS

It begins to look as if Ted Williams wasn't just batting the breeze the other day when he said the Boston Red Sox were ready to make their move in the American League race. The Red Sox are hot, Williams' bat is boomin' — and there's a pivotal four-game series ahead with the first place New York Yankees beginning tomorrow.

* * *

The Bostons have won five of their last seven and although they're still fourth 8½ games back, they remain within striking distance.

* * *

It was Williams, going four-for-five to hike his batting average to .374, who touched off a two-run, two-out rally in the seventh inning as the Red Sox clipped Washington 3-2 last night. Ike Delock, the big man in Boston's bullpen, came through with another splendid relief job, giving up only a pop-fly double over the last four frames. In the only other AL game scheduled, the second place Chicago White Sox scored seven unearned runs and backed into a 9-3 victory over Detroit, trimming the Yankees' lead to 3½ games.

* * *

If the Red Sox can stay hot, they could turn the AL flag chase into a race every bit as hectic as the National League scramble. Cincinnati's Redlegs lead the NL at the moment, having knocked Milwaukee's Braves out of the lead with a 2-1 decision last night. It was their eighth victory in 10 games.

* * *

New York Giants beat third place Brooklyn 5-2 and Chicago Cubs beat fourth place St.Louis 6-3 in the only other games scheduled.

* * *

Williams' double off relief loser Bud Byerly was followed by a wild pitch and singles by Jackie Jensen and Jim Piersall to bring the Sox from behind. Jensen (.320) is one of five Red Sox batting over .300 and he is .500 for his last 26 times at bat. Piersall has had only seven hits in his last 25 at bats, but has driven in nine runs — including two last night — in the Bosox' hot spell.

* * *

Delock, a 26-year-old righthander, came up with his second straight dandy relief job to keep Boston close after the Senators had clipped starter Frank Sullivan for two first-inning runs.

Prestige, Money Lure for Swaps

Coast Horse to Aim at $100,000 Victory in American 'Cap

INGLEWOOD, Calif. (AP)—Mighty Swaps shoots for more prestige and money tomorrow in the $100,000-added American Handicap at Hollywood Park.

* * *

The fabulous California 4-year-old races against a small field, most of whom will be aiming at the $20,000, $15,000 and $10,000 runner-up purses.

Expected to enter are Bobby Brocato, Mister Gus, Limelight and Blue Volt.

The holiday feature is a mile and one-eighth race. Swaps will carry 130 pounds and spot his closest challenger, Travis M. Kerr's Bobby Brocato, no less than 15 pounds.

Rex Ellsworth's big colt already owns three world records and now seems to be running more against the clock and weight handicaps than the opposing horseflesh. In 20 races Swaps has won $541,050.

Wiffi Will Leave Michigan for Texas

ST. CLAIR (AP) — Now that she has helped to make Michigan even more famous, golfer Wiffi Smith is leaving the state.

Wiffi — Margaret, formally — is going back to the Southwest in the fall.

The 19-year-old British and French women's amateur champion will be leaving in order to stay with the family of Bob Holden, co-owner of the St. Clair Inn.

Holden has an offer of a business opportunity in Texas and he's taking his family there about Sept. 1.

Mets Win Overtime Game in Junior Baseball Play

A two-run uprising in the 8th inning gave the Mets a 5-4 decision over the Auburn Heights Boys Club in a Class E struggle to highlight Monday's Junior and Midget baseball action on four city diamonds.

* * *

Pitcher Bob Holmquist's single scored Gary Hart with the winning run in the bottom half of the 1st extra frame. Frank Lovse had tripled and romped home on an infield error to offset Auburn's 4th tally in the top half of the inning.

Joe Tinson pitched a sparkling one-hit shutout to pace the Pontiac Boys Club to a 4-0 conquest of the Oxford Wildcats and the American Legion edged the Keego Harbor Boys Club, 5-4, in other 'E' games. Chuck Johnson hit a home run for the Legion team.

Darrel Thorpe hurled a three-hit shutout as Boys Club No. 3 defeated Boys Club No. 2 by a 4-0 count, the North Side Kiwanis handed Don Nicholie an 11-3 pasting, Matthews-Hargreaves chalked up a 4-1 triumph over Osmun's, and Arnold Drugs forfeited to Tel-Huron in Class F contests.

In Knothole League play, Joslyn Market drubbed Wing Lake, 21-7, and the Auburn Heights Boys Club walloped Earl's Market, 21-5.

Redlegs Take Lead in NL

CINCINNATI (AP) — A stripped-down Birdie Tebbetts says the National League pennant race can become like an accordian and he adds, "I don't want to get caught in the middle of it."

* * *

His comment came last night just after his Cincinnati Redlegs had gone back into first place in the National League for a third time this season with a 2-1 victory over the previous loop-leading Milwaukee Braves.

The Reds moved into the lead on the basis of tight pitching rather than the heavy hitting which is supposed to be their forte.

Johnny Klippstein, a Chicago Cub castoff, did the hurling. He held the Braves to eight hits, one more than the Reds got, but he only threw the ball 106 times and 76 of them were strikes.

He now has a 7-4 record with 8 complete games.

Associates, Jack's Win Monday Softball Tussles

Associates Discount picked up an easy 10-1 triumph over the Yankees in a Waterford Junior League softball game Monday at Drayton Plains. Dick Shell hurled a two-hitter for the winners.

Jack's Service outscored Drayton Five & Ten, 25-15, in a Waterford Little League softball tilt at Williams Lake. Pitcher Paul Proksch homered with two aboard in the 5th inning for Jack's team.

Angler Gets Big Bass, Keeps Lure a 'Secret'

Keith Parker, 2678 Walnut road, landed a fine fat largemouth bass Saturday night, but he wouldn't even tell his wife what kind of lure he used! That's what she said, reporting the catch.

Parker's fish was a five-pound 21½ inch scrapper, taken from Watkins Lake.

Fishing with Parker was his nephew, Tommy Parker, 16.

Hitting Spree Fails to Stop 11-7 Defeat

Despite a long-hitting demonstration by Monty Tipton of White Brothers, Drayton Drug outslugged the Realty club for an 11-7 victory in a Waterford League softball game Monday night at Drayton Plains.

Tipton became the 2nd batter in the Waterford loop to clear the fence this season when he blasted a two-run 1st-inning homer. Then he tripled to lead off the 3rd and doubled in the 7th.

Drayton Drug reached Doug Brown's offerings for nine safeties, two by outfielder Gene Shell. Don Nelson pitched the route for the winners and allowed seven hits.

Drayton	4	0	7	0	0	0	0	11	9	2
White	3	0	1	0	0	1	2	7	7	2

Nelson and H. Shell; Brown and Cummings.

The Standings

AMERICAN LEAGUE

	Won	Lost	Pct.	Behind
New York	46	25	.648	—
Chicago	40	36	.606	7
Cleveland	39	29	.574	5½
Boston	36	32	.529	8½
Baltimore	32	38	.457	13½
Detroit	30	38	.441	14½
Washington	29	46	.387	19
Kansas City	26	44	.371	19½

MONDAY'S RESULTS
Chicago 9, Detroit 3
Boston 3, Washington 2 (night)
Only games scheduled.

TODAY'S GAMES
Chicago at Detroit, 2 p.m.—Wilson (16-4) vs. Hoeft (9-5).
Kansas City at Cleveland, 1 p.m.—Ditmar (6-8) vs. Garcia (5-7).
Boston at Washington, 1 p.m. — Sisler (3-3) vs. Stone (2-3).
Baltimore at New York, 1 p.m.—Wight (3-7) vs. R. Coleman (2-2).

NATIONAL LEAGUE

	Won	Lost	Pct.	Behind
Cincinnati	40	28	.588	—
Milwaukee	37	27	.578	1
Brooklyn	38	30	.559	2
St. Louis	36	34	.514	5
Pittsburgh	32	33	.492	6½
New York	28	38	.424	11
Chicago	27	37	.422	11
Philadelphia	28	39	.418	11½

MONDAY'S RESULTS
Chicago 6, St. Louis 3
Cincinnati 2, Milwaukee 1 (night)
New York 5, Brooklyn 2 (night)
Only games scheduled

TODAY'S GAMES
Milwaukee at Cincinnati, 1:30 p.m.—Burdette (7-4) vs. Nixhall (5-7).
St. Louis at Chicago, 1:30 p.m.—Mizell (8-5) vs. Davis (2-3).
Philadelphia at Pittsburgh, 12:30 p.m.—Simmons (3-6) vs. Law (3-8). (Regulation game to be preceded by concluding innings of suspended game of May 13 in which Meyer (5-3) and Kline (6-8) will pitch.)
Only games scheduled.

Sports Calendar

TODAY
Baseball

CLASS A—GMC vs. CIO Local 594, 5:30 p.m., at Wisner.

CLASS E—Gingellville vs. Clarkston Merchants at Columbia-Joslyn south and Oxford Wildcats vs. Auburn Heights Boys Club at Columbia-Joslyn north. Both games at 5:30 p.m.

Softball

CITY MEN'S—Royal Bar vs. Lunsford Market (exhibition), 7 p.m., and Walled Lake Market vs. North Side Merchants, 8:30, at Beaudette.

CITY GIRLS—Gingellville vs. Pulver Tire, 6 p.m., at Oakland Park; GMC vs. North Side Auto Parts, 7 p.m., at North Side.

WATERFORD MEN'S—Emmanuel Baptist vs. Drayton Drug, 7 p.m., and Gidley Electric vs. VFW, 8:30, at Drayton.

WEDNESDAY
Softball

CITY EXHIBITION—Pulver Tire (girls) vs. Drive-In Cleaners (men), 2:30 p.m., and Stadium Inn vs. Drayton Drug, 5:30, at Oakland Park.

Racing

Modified hardtop auto races at Pontiac Speedway. Time trials at 7 p.m., 1st race at 8:30.

City Softball Standings

AMERICAN LEAGUE

	W	L		W	L
Shaw's	9	2	Bicmar	4	8
GMC	9	2	Benson	3	9
Royal	7	5	Stadium	3	9
Elks 810	5	5			

NATIONAL LEAGUE

	W	L		W	L
Walled Lake	8	1	PSAD	5	5
Lunsford	9	2	Franklin	2	8
Louie's	9	2	Drive-In	1	8
Merchants	5	4	Oxbow	0	10
Richard's	5	4			

GIRLS LEAGUE

	W	L		W	L
Auto Parts	7	1	Gingellville	1	6
Pulver Tire	7	1	Mich. Bell	1	6
GMC	6	1			

Shaw's, GMC Still Tied

Sound pitching and timely hitting Monday night kept Shaw's Jewelers and GMC deadlocked for 1st place in the American division of the men's City Softball League. Both squads boast 9-2 records.

Shaw's outlasted Royal Bar in an eight-inning struggle for a 1-0 verdict on the Beaudette diamond. Percy McConner and Roger Reynolds locked horns in a brilliant pitching battle and both yielded only three hits. A walk to Vern Keebaugh and Tony Carey's single ended proceedings in the 1st overtime stanza.

GMC rallied in the late innings for a 4-2 decision over Sam Benson at Beaudette. Catcher Alan Dennis delivered the key blow, a three run homer in the 6th inning which wiped out a 2-0 deficit. Coacher mound ace Doug Hall hurled a three-hitter to best John Geiger.

Ed Miller scattered seven safeties as Elks No. 810 defeated Bicmar Inn, 6-3, and Louie's Tavern scored four runs in the 5th inning to nose out Oxbow Pavilion, 4-3, in games at North Side.

In an exhibition contest at Oakland Park to open the Fourth of July celebration on Pontiac's north side, Drayton Drug and Richard's Tavern fought to an eight-inning 2-2 draw. The game was halted by darkness.

Royal	0	0	0	0	0	0	0	2	1
Shaw's	0	0	0	0	0	0	1	1	3	0

Reynolds and Kothe; McConner and Seay.

GMC	0	0	0	0	0	1	1	4	6	2
Benson	0	0	0	2	0	0	0	2	7	3

Hall and Dennis; Geiger and R. Overcashier.

Elks	0	4	0	0	2	0	0	6	6	2
Bicmar	1	0	2	0	0	0	0	3	7	2

Miller and Osika; Dudzinski and Bud Reed.

Oxbow	0	0	1	1	0	1	0	3	7	4
Louie's	0	0	0	0	4	0	x	4	8	1

Plub and Inman; Ryan and McLeod.

Drayton	0	0	0	2	0	0	0	2	8	3
Richard's	1	0	1	0	0	0	0	2	4	0

G. Shell, Goulet and H. Shell; Harper and Stack.

League-Leading Hitters

AMERICAN LEAGUE

Tom Seay, GMC	.400
Jack Ganzel, Bicmar	.364
Louis Seay, Shaw's	.353
Jim Bird, GMC	.344
Jim Sparling, Shaw's	.333
Bill Almas, Elks	.318
Roger Reynolds, Royal	.300
Bill Allen, Royal	.300
Bill Mason, Shaw's	.300
Ken White, Shaw's	.300

NATIONAL LEAGUE

Max Burt, Walled Lake	.551
Earl Bruska, Lunsford	.481
Ed Smith, USAD	.467
John Schwartz, Merchants	.393
Grant Hefferman, Louie's	.393
Don Dubats, Lunsford	.382
Geald O'Dean, Merchants	.381
Harry Blake, Walled Lake	.375
Terry Walsh, Merchant's	.375
Jim Tinson, Lunsford	.368

Burmeister's

Open All Day Fourth of July

4th

C&C SPECIALS

- Reo Power Mowers
- Garden Tools
- Fencing
- Grass Seed
- General Hardware
- Plumbing
- Wheelbarrows

$7.95 Up

WE DELIVER Within a 70 Mile Radius . . .

4-Hook Style STEEL Clothesline POST NOW $4.95

GARDEN HOSE 50 FEET $2.95

Just Arrived! Carload of CALCIUM CHLORIDE

Lay That Dust Down 100 Lb. Bag $2.50

Discount from above price on one ton lots.

1x6 Fir BOARD Per M $95

REDI-MIX CEMENT 90 Lb. Bag $1.25

4 CARLOADS 1x8 and 1x12 WHITE PINE BOARDS REG. $110 $85 Per M

4x8x5/8 PLYSCORE $5.45

A Real Buy!

GE Window Fans up to 30% OFF

REO POWER MOWERS $79.95

SOME SLIGHTLY USED UP TO 50% OFF SPECIAL THIS WEEK

Reg. $329.95 REO Ride-a-Lawn WE TRADE $219.95 WITH TRADE

Ponderosa Pine Boards 1x8 or 1x12 $85 Per M

SALE of PLASTERBOARD

4 x 8 x 1/4	$1.20
4 x 8 x 1/2	$1.65
4 x 8 x 3/8	$1.45
4 x 8 x 5/8	$1.95

Knotty Pine PANELING $190 Reg. $220

WATER COOLERS 2 GAL. SIZE $2.98

CARLOAD FIR 2 x 4 - 8's 200 or MORE EACH 35¢

Burmeister's

NORTHERN LUMBER CO. & HARDWARE

Wholesale or Retail

3 CONVENIENT YARDS TO SERVE YOU BETTER!

1. 8197 Cooley Lake Rd. Union Lake Shopping Center Phone EM 3-4171 Pontiac

2. 9 Mile at Telegraph Phone ELgin 6-4184 Southfield

3. Corner Cooley and Williams Lake Rds. Phone EM 3-3714 Pontiac

Michigan's Largest Gold Bond Dealer



NO-HIT 'EM—No-hitters are getting to be a regular thing in the Class F City Baseball League, with Boys' Club hurlers holding quite an edge in this department. Above are six pitchers from the three BC teams in the league who have carded no-hit wins. Three are righties and three lefties. They are, from left (top)—Dave Jones, 14; Tommy Mayes, 14; Darrel Thorpe, 13. Bottom—Jim Singleton, 14; Dick Perez, 13, and Dick Tiltman, 13.

NOW—America's Largest Seller!

KING EDWARD CIGARS



Because Smokers—Young and Old—Recognize Quality 6¢

First Quality Original Equipment Quality

MUFFLERS

Also TAIL PIPES and EXHAUST PIPES INSTALLED FREE

All Fords thru 1954 (6-Cyl.) and All Studebaker thru '54 (6-Cyl.) Only $8.25 Fully Guaranteed

MARKET TIRE CO.

77 W. Huron St. Open "9 to 9" FE 8-0424

Stop.... Don't take your life in your hands on your vacation this year. Save Time, Trouble and Cash Too. Trade your tires now for the best allowance in town.

U. S. Royal — Mobile Tires

DOUBLE STAMPS WEDNESDAY



Vic Soucy

Soucy's Service

1211 North Perry St. FE 3-9557



Louis Soucy

THE HORSES ARE BACK AT DETROIT'S FRIENDLY TRACK

HAZEL PARK

Thrilling Thoroughbred Racing!

Enjoy One of Racing's Biggest Days July 4

POST TIME 2 P. M.

DETROIT'S Friendly TRACK

10 MILE near JOHN-R

NO MATTER WHERE YOU ARE... HAZEL PARK IS NEVER FAR

Chisox Tame Bengals

DETROIT (AP)—Detroit's baseball players may be Tigers on the road, but they're tame kittens in their own back yard.

After a successful weekend jaunt in which they won three of four games in Kansas City, the Tigers returned home yesterday and fell back into their fumbling ways. White Sox benefited from four Detroit errors and counted seven unearned runs in a 9-3 triumph.

The subdued Bengals now have lost 24 games and won only nine in Briggs Stadium, and have gone a dozen games without a victory at home. On the road, the Tigers have played .600 baseball, with 21 victories in 35 games.

"They look like two different ball teams," said mystified manager Bucky Harris. "If someone can explain it, I'd like to know about it."

Shortstop Harvey Kuenn, who drove in two of the Bengal runs with his 6th home run of the season, booted in two more when he made a pair of bobbles on a grounder by rookie Sam Esposito in the Sox 7th.

Kuenn's home run, into the upper left field deck, came in the 5th. A pair of singles by Frank Bolling and Charlie Maxwell and an infield out scored the other Detroit run and put the 6th-place Tigers into a brief 3-1 lead.

Shabby support got the best of starter Virgil Trucks and he departed in the 7th as the pale hose added three more runs — two of them unearned.

The 8th inning was even worse, when the Chisox scored five unearned runs.

Detroit got only one single over the last four innings off winner Dixie Howell and ex-National Leaguer Paul LaPalme. Howie Pollet, the Sox starter was touched for seven base hits in the 1st four and 1-3 innings.

The brief series ends today, with Jim Wilson (10-4) opposing the Tigers' leading hurler, southpaw Billy Hoeft, with a 9-5 record.

Hoeft has one loss and no victories against the White Sox this year. Yesterday's game was only the 4th played between the two clubs. The Sox have won all of them.

CHICAGO	AB	R	H	DETROIT	AB	R	H
Rivera, rf	4	0	2	Kuehn, ss	3	1	2
Fox, 2b	3	0	3	dB'weser, ss	1	0	0
Minoso, lf	3	1	1	Bolling, 2b	4	1	2
Dehr, cf	3	1	0	Maxwell, lf	4	0	2
Philley, 1b	2	1	0	Kaline, rf	4	0	0
Dropo, 1b	0	1	0	Boone, 3b	3	0	0
Loller, c	3	1	1	Phillips, 1b	2	0	0
Hatfield, 3b	3	2	2	aTorgeson, 1b	2	0	0
Aparicio, ss	2	0	0	Tuttle, cf	4	0	1
bDelsing	0	1	0	Wilson, c	4	0	1
Lapalme, p	0	0	0	Trucks, p	3	1	0
Pollett, p	1	0	0	Aber, p	0	0	0
Howell, p	0	0	0	Maas, p	0	0	0
cEsposito, ss	2	1	1	eKennedy	1	0	0
Totals	34	9	10	Totals	35	3	8

aGrounded out for Phillips in 6th.
bWalked for Aparicio in 7th.
cSafe on fielder's choice and error for Howell in 7th.
dRan for Kuenn in 7th.
eFlied out for Maas in 9th.

Chicago	000 010 350—9
Detroit	000 030 000—3

E—Hatfield, Philley, Kuenn 2, Aber, Bolling. RBI—Pollet, Esposito 2, Rivera, La Palme, Fox, Kuenn 2, Kaline. 2B—Maxwell. HR—Kuenn. SB—Rivera, Fox. S—Pollet, Dropo, La Palme, Bolling. SF—Rivera. DP—Aparicio, Fox and Philley; Kuenn, Bolling and Phillips; Bolling, Phillips, Kuenn and Phillips. LB—Chicago 7, Detroit 8. HB—La Palme 2, Trucks 3, Aber 1. SO—Pollet 1, La Palme 4, Trucks 2. HO—Pollet 7 in 4⅓, Howell 1 in 1⅓, Trucks 6 in 6⅓, Aber 1 in 1⅓, Maas 1 in 1⅓. R-ER—Pollet 3-1, Howell 0-0, La Palme 0-0, Trucks 4-2, Aber 4-0, Maas 1-0. HBP—By Maas (Dropo). W—Howell (3-5). L—Trucks (3-3). U—Rice, Summers, McKanley, Flaherty. T—2:58. A—8,382.

'Driver License' Proposed for Operators of Boats

WASHINGTON (AP) — Michigan's motorboat operators eventually may have to get a federal "drivers' license."

The question of the advisability of requiring such now is in the congressional mill. The coast guard has been asked to study the proposition and file a report on its advisability.

The suggestion was made to vice adm. Alfred C. Richmond, commandant, who told the house merchant marine committee there is now no law forbidding "someone who doesn't know the first thing about boat operation from walking down to the Potomac and taking out a boat."

However, Richmond said he is "not sure an operators license system is now necessary, though we may come to it some day."

* * *

He said he thinks the problem is largely one of educating the 25 million Americans who go out in pleasure boats annually. But he did advocate a craft registration law that would cover the now largely unregistered pleasure boats and provide uniform minimum standards to which various states could add as they thought advisable.

The commandant said he was concerned that in the boom of pleasure boating probably many people were operating such craft "with only the sketchiest of information concerning the proper operation of a motorboat, the rules of the road, overloading, lights, safety equipment, effects of weather and so on."

Chairman Bonner (D-NC) said the committee in the present hearings is looking for information not only as a basis for possible federal legislation, but "to help the states and the manufacturers."

Kell Given Chance for Fielding Mark

NEW YORK (AP) — George Kell, All-Star third baseman of the Baltimore Orioles, has a chance to establish an alltime fielding record at his position before playing in the 23rd annual mid-summer classic in Washington next Tuesday.

The 33-year-old veteran has not committed an error at third base in his last 70 games at that position. The record of 75 was set by Willie Kamm of the Chicago White Sox in 1928.

Baltimore is scheduled to play one game here today, two in Washington tomorrow and a 3-game series with Boston before the All-Star Game break.

Ex-Champ Collapses

BUFFALO, N. Y. (AP) — Jimmy Slattery, former light-heavyweight boxing champion, collapsed in a downtown drugstore last night.

The 54-year-old ex-boxer was reported in fair condition in Columbus Hospital.

Middlecoff on—

Doctoring Your Golf Game

BY DR. CARY MIDDLECOFF

PATIENT'S COMPLAINT: Cutting across ball

DIAGNOSIS: Right shoulder turn

TREATMENT: The key movement in developing a grooved swing, I found, was dropping the right elbow straight down "into the ribs," as sketch shows.

Unless you do this the right arm will move outward, away from the body, and the clubhead will come into the ball from right to left, across the ball, and impart a slice spin.



First: Think of swinging the club straight back from the ball in a low sweep and in one piece. No break in the wrists until the break comes naturally at approximately hip level. Allow the left shoulder, hip, and knee to follow back and around willingly and your left shoulder will be under the chin at the top of the swing. Keep your right elbow pointed at the ground.

Second: The key movement. Start the downswing with a pull-down with the left arm and drop the right elbow (or move it) downward into your side. The pull-down with the left arm starts the body unwinding. Keep the swing going, the body unwinding, the left arm moving downward and on through the ball in a straight line. Again, no wrist break. Power comes from shoulder turn. The wrists break just before the ball is hit — in the hitting area — and that's where the right hand first gets into action.

It's smart to OWN AN OLDS! It's extra-smart to BUY IT NOW!

Why wait? Get today's high trade on your present car!

88

YOU'RE ALWAYS WELCOME AT YOUR OLDSMOBILE DEALER'S!

JEROME MOTOR SALES CO.

280 S. Saginaw St., Pontiac, Mich.

Phone: FE 4-3566

Sanders For Rent TRAVIS HARDWARE

456 Orchard Lake Ave. FE 5-9726

IT'S ANDERSON'S FOR ALL WATER SPORTS EQUIPMENT

Mercury & Champion Outboard Motors

LIVE BAIT

Tackle
Water Skis
Surf Boards
Lawn Furniture

ANDERSON HDWE.

Open Daily 9 to 6 Fri. 'til 9
Saturday, 6 A.M. to 6 P.M.
Sunday, 6 A.M. to 4 P.M.

July 4—4 a. m. to 4 p. m.

2182 S. Telegraph FE 5-9962

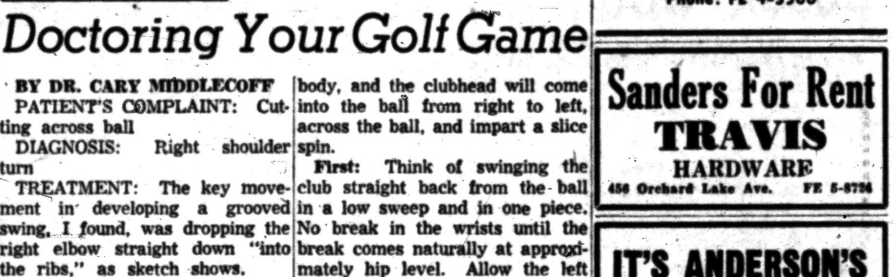

"Age the beer Patiently"

● Be slow. Be sure. Never hurry . . . never rush. That's the age-old standard for brewing National Bohemian Beer.

It's a tradition beer. Brewed to a critical formula.

Aged naturally. No one taste predominates. Light and mellow. Deeply satisfying flavor.

Yours at local prices.

NATIONAL BOHEMIAN

Light, mellow. Naturally brewed . . . for satisfying flavor.

The National Brewing Co. Detroit, Mich. Baltimore, Md. Orlando, Fla.

DISTRIBUTED BY: Dick Wolfe Distributing Co.

754 Orchard Lake Rd., Pontiac, Mich. Phone FEderal 2-7237

Georgia Goes All Out to Stamp Out Speed

ATLANTA (AP)—Gov. Martin Griffin has ordered the State Patrol to crack down on speeders and reckless drivers and to "hide behind persimmon bushes" if necessary to make the arrests.

* * *

Striking at the state's rising death toll, the governor directed the patrol to abandon its policy of not using concealment to catch violators.

* * *

"Catch 'em for speeding and reckless driving and arrest 'em," Griffin directed the patrol, "and I don't care how many persimmon bushes you hide behind."

Tremendous numbers of land turtles, migrating with the seasons, once wore deep-gullied trails between highlands and seashore in Ecuador's Galapagos Islands.

Union President's Son Quits Steel Company

PITTSBURGH (AP)—David J. McDonald Jr., 17, son of the United Steelworkers' union president, has quit his summer job as a laborer with Jessop Steel Co. in nearby Washington, Pa. The company is operating; its contract with the union has several months to run.

Mrs. McDonald said Dave felt that with the other steelworkers out, he shouldn't be holding down a job that a man with responsibilities might hold.

Milton Vacationing

LAND O'LAKES, Wis. (AP)—Dr. Milton Eisenhower, brother of the President, has arrived at this famed Wisconsin vacation resort which has played host in the past to the several brothers Eisenhower.

The U.S. natural gas industry has 24 million customers.

Military Academy Wanted for Nurses

WASHINGTON (AP)—Sen. Ives (R-NY) introduced a bill today to create a new military academy to train women nurses for the armed forces.

* * *

The academy, to be located near some big hospital not yet selected, would have facilities to train 560 "Cadettes," as Ives would call the students. He said he introduced the bill because he was "concerned by the chronic shortage of nurses in the United States."

* * *

The Cadette graduates would be bound by agreement to serve at least three years in one of the armed services after three years in training.

Farmers should take a coffee break twice a day, says the Canadian National Safety Council.

DONALD DUCK — By Walt Disney



ALLEY OOP — By T. V. Hamlin



NANCY — By Ernie Bushmiller



BOARDING HOUSE



NANCY — By Ernie Bushmiller

CAPTAIN EASY — By Leslie Turner



BOOTS AND HER BUDDIES — By Edgar Martin

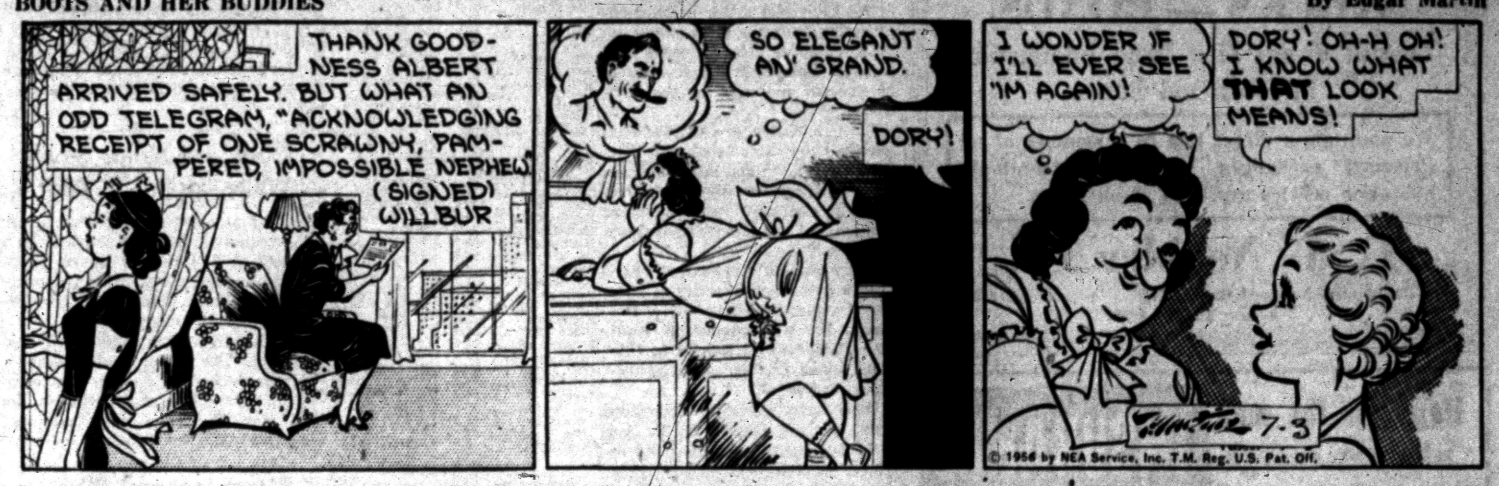

OUT OUR WAY — By J. R. Williams



MORTY MEEKLE — By Dick Cavalli



DIXIE DUGAN — By McEvoy and Strieber



GRANDMA — By Charles Kuhn

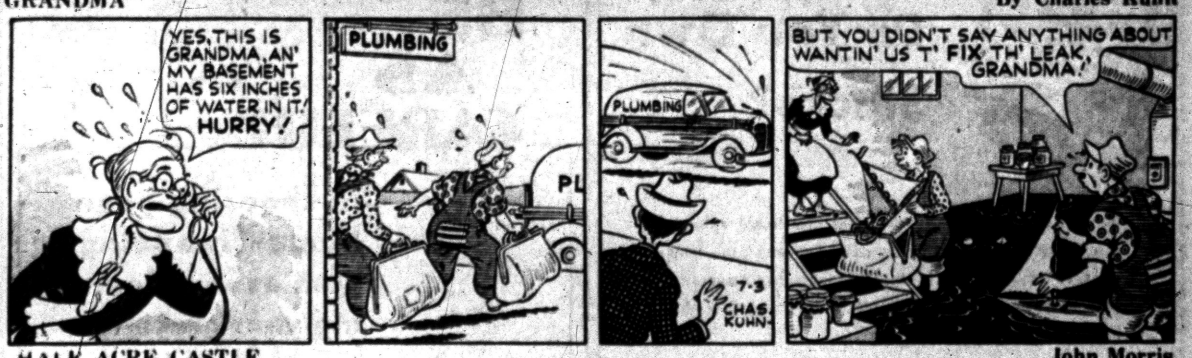

DO IT YOURSELF by Crickmore



Okay . . . Where'll we put the basement?



"Milton wants to hear you gargle!"

HALF ACRE CASTLE — John Morris



The Victor "Flick" that outdates all other calculators

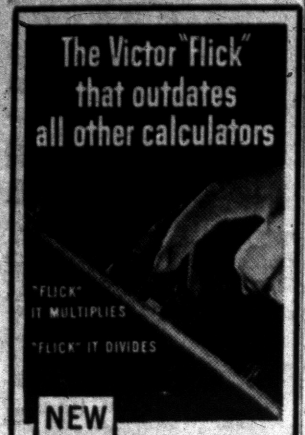

NEW

Victor Automatic Printing Calculator

saves you costly man-hours because it's simpler, easier, more accurate to use!



Come in or call for a

Free Demonstration

TISDALE Office Machines

460 W. Huron FE 5-1111

Wheat Market Prices Climb

CHICAGO (AP) — Wheat futures prices climbed in early Board of Trade dealings today on buying influenced by reports of substantial business overnight. July corn held about steady with good demand by commercial and elevator interests, but the deferred contracts dropped on overnight rains in the corn belt. Oats showed little change.

Most soybeans dipped somewhat on good crop progress and overnight rains in the growing belt. These were bearish influences in the new crop market.

Near the end of the first hour wheat was 1½ to 1⅞ higher, July $2.04½; corn ¼ higher to ⅞ lower, July $1.48⅞; oats unchanged to ⅛ lower, July 68⅛; rye ½ lower to ¼ higher, July $1.22½; soybeans ¼ higher to ¾ lower, July $2.74; lard 10 to 20 cents a hundred lbs lower, July $10.27.

Grain Prices

CHICAGO GRAIN

CHICAGO, July 3 (AP) Open today:

Wheat		Oats	
July	2.05⅛	July	68¼
Sep	2.08⅛	Sep	69¾
Dec	2.12½	Dec	73
Mar	2.12⅝	Mar	75
May	2.11½	Rye	
Corn		July	1.22½
July	1.48⅞	Dec	1.26½
Sep	1.48⅞	Lard	
Dec	1.38⅛	July	10.37
Mar	1.43	Sep	10.72

Return of City Woman Scares Off Intruder

The return of a Center street resident apparently scared off a would-be thief late last night, the Pontiac police disclosed today.

Miss Violet Balog, of 111 Center St., told police she saw a male youth run out of her house and down the street as she entered her home Monday night. Nothing was known to be missing.

714 Community Nat'l Bank Building
Phone FE 4-1568-9

BAKER & HANSEN

Richard H. DeWitt Res. FE 5-3793 — *Donald E. Hansen* Res. FE. 2-5513

Accident Insurance
Automobile Insurance
Liability Insurance
Burglary Insurance
Fire Insurance
Life Insurance
Plate Glass Insurance
Bonds—All Types

"Give me the liberty to know, to utter and to argue freely according to conscience, above all liberties." —*John Milton*

STOCKS — BONDS

Consult Us for First Hand Information in Stock and Bonds

We maintain a direct line to a member of all Principal exchanges with up-to-the-minute quotation service available at all times.

C. J. Nephler Co.

818 Community National Bank Bldg. FE 2-9119
Hours: 8:30 to 4:30

Happy is the man who has enough **INSURANCE**

Have you checked your insurance protection lately? We'll be glad to review your coverage and bring it up-to-date . . . no obligation.

H. W. HUTTENLOCHER Agency

H. W. Huttenlocher 318 Riker Bldg. — *Max E. Kerns* FE 4-1551

MARKETS

Produce

CHICAGO BUTTER AND EGGS

CHICAGO, July 3 (AP) — Butter steady; wholesale buying prices unchanged; receipts 1,553,000; 93 AA score 58.75; 92 A 58.75; 90 B 56.25; 89 C 54.75; cars 90 B 56.75; 89 C 55.50.

Eggs steady; wholesale buying prices unchanged to 1 higher; receipts 17,400; 60-69.0 per cent A 38.00; mixed 38.00; mediums 36.00; U.S. standards 33.50; dirties 30.00; checks 30.00; current receipts 32.00.

Livestock

CHICAGO LIVESTOCK

CHICAGO, July 2 (AP) — (USDA) — Salable hogs 8,500; fairly active; uneven; generally steady to 25 higher on butchers under 225 lb; most advance on No. 1 and 2 lots 190-220 lb; mostly steady on all other butchers and sows; 50 head No. 1 200 lb. sorted for weight and trade 16.65; af few hundred No. 1 and 2 190-225 lb. 17.25-17.50; bulk No. 2 and 3 190-230 lb. 16.75-17.00; most No. 2 and 3 230-280 lb. 16.25-16.75; few lots mostly No. 3 20-300 15.75-16.25; limited number up to 360 lb. down to 14.75; small volume 160-180 lb. mostly 15.00-16.75; larger lots sows around 400 lb. and less 13.50-15.00; few selected lots around 300 lb. and lighter to 15.50; most 400-550 lb. 12.00-13.50.

Salable cattle 2,100; salable calves 400; steers and heifers moderately active; high choice and prime steers 1200 lb. and heavier steady; other grades and weights steers and heifers steady to 25 higher; cows slow, 25 to 50 lower; bulls slow, steady to weak; vealers steady to strong; stockers and feeders about steady; few loads prime 1100-1375 lb. steers 23.25-23.75; bulk choice and prime steers 21.00-23.00; good to low choice steers 18.50-20.75; few standard steers 15.50-17.75; choice and prime heifers 20.00-22.50; good to low choice 17.50-19.75; utility and commercial cows 10.25-13.00; canners and cutters 8.25-11.50; utility and commercial bulls 14.50-16.25; good and choice vealers 17.00-21.00; cull to commercial 10.00-16.00; load of good to mostly choice 450 stock steer calves 20.00; several loads of good and choice steers and light yearling stock steers 19.00-19.50; 2 loads common 700 lb. steers 14.00.

Salable sheep 1,000; active; spring lambs 25 to 50 higher; yearlings fully steady; slaughter sheep steady to 25 higher; good to prime spring lambs 22.50-25.75; latter price for weights around 90 lb. and heavier; cull to good lambs 16.00-21.00; some light culls 15.00 and below; deck of choice and prime 82 lb. shorn lambs with No 1 pelt 25.00; good to mostly choice 95-103 lb. yearlings with No. 1 pelt 18.50; cull to choice shorn ewes 3.00-4.75; deck 112 lb. cull and canner ewes 2.50.

CHICAGO LIVESTOCK

CHICAGO, July 3 (AP) — Salable hogs 8,500; opened slow; later trade active; generally steady on butchers; instances weak early on weights below 230 lb.; sows mostly steady; instances 25 lower early; virtually no sizeable lots No. 1 and 2 under 230 lb. in receipts; bulk No. 1 to 3 mostly No. 2 and 3 200-325 lb. butchers 16.50-17.00; largely 16.75 and above; several lots with sizeable No. 2 and 17.00-17.25; bulk No. 2 and 3 230-280 lb. 16.25-16.75; few lots 280-310 lb. 15.75-16.25; deck around 330 lb. 15.25; most 160-190 lb. 15.00-16.75; few No. 1 and 2 190 lb. to 17.00; larger lots sows around 400 lb. and less 13.25-15.00; few selected small lots around 30 lb.o and lighters as high as 15.50; bulk 40-500 lb 11.75-13.50; little below 12.00.

Salable cattle 9,000; salable calves 300; steers and heifers moderately active; high choice and prime steers 1200 lb. and heavier steady; other grades and weights steers and heifers steady to 25 higher; cows slow, 25 to 50 lower; bulls slow, steady to weak; vealers steady to strong; stockers and feeders about steady; few loads prime 1100-1375 lb. steers 23.25-23.75; bulk choice and prime steers 21.00-23.00; good to low choice steers 18.50-20.75; few standard steers 15.50-17.75; choice and prime heifers 20.00-22.50; good to low choice 17.50-19.75; utility and commercial cows 10.25-13.00; canners and cutters 8.25-11.50; utility and commercial bulls 14.50-16.25; good and choice vealers 17.00-21.00; cull to commercial 10.00-16.00; load of good to mostly choice 450 stock steer calves 20.00; several loads of good and choice steers and light yearling stock steers 19.00-19.50; 2 loads common 700 lb. steers 14.00.

Salable sheep 1,000; active; spring lambs 25 to 50 higher; yearlings fully steady; slaughter sheep steady to 25 higher; good to prime spring lambs 22.50-25.75; latter price for weights around 90 lb. and heavier; cull to good lambs 16.00-21.00; some light culls 15.00 and below; deck of choice and prime 82 lb. shorn lambs with No 1 pelt 25.00; good to mostly choice 95-103 lb. yearlings with No. 1 pelt 18.50; cull to choice shorn ewes 3.00-4.75; deck 112 lb. cull and canner ewes 2.50.

Chevrolet Appoints New Chief Engineer

DETROIT (AP)— Harry F. Barr, of the Chevrolet motor division engineering staff has been named its chief engineer. He succeeds Edward N. Cole, named last week to be general manager of the division.

Barr, a native of Nevada, Mo., long has been associated with Cole, first at Cadillac and later in Chevrolet. In the latter division he has been in charge of passenger car chassis and experimental test operations.

Barr studied mechanical engineering at the University of Missouri and at the University of Detroit. He was graduated from the University of Detroit in 1929 and joined Cadillac as a laboratory technician.

Other appointments announced today include that of R. F. Sanders to become assistant chief engineer in charge of passenger car design. He has been a staff engineer.

Runaway From Home Admits Two Breakins

A runaway from the Oakland County Children's Home was spotted driving a car reported stolen yesterday by Oakland County Sheriff's Deputies, and admitted two area breakins.

Sheriff's detectives are seeking an accomplice of the minor. Deputies Sheldon Stites and Francis P. Earp spotted an open door at the Lake Orion Motor Sales firm, and later noticed the youth driving the car.

Market Makes Moderate Gains

NEW YORK (AP)—Slight gains improved in the Stock Market early this afternoon in sluggish pre-holiday trading.

Prices rose from fractions to around a point for pivotal issues.

Steels bettered their small early gains following a general retreat yesterday in the first reaction to the steel strike.

Rails remained depressed as thousands of workers were laid off because of the virtual stoppage of steel traffic.

Chemicals came to life as today's session progressed, registering about the best gains of the list.

Boeing, which gained around 2 points in early trading on news of its 2-for-1 stock split lost some of this, remaining ahead a point or so.

Both U. S. Steel and Bethlehem inched up to larger fractional gains. Republic was about unchanged. Youngstown Sheet & Tube was unchanged.

New York Stocks

(Late Morning Quotations)

Air Red	47.4	Mack Trk	35.5
Allied Ch	112	Martin, Gl	33.1
Allied Strs	48.4	Ill Cent	64
Allis Chal	34	Indust Ray	43.3
Alum Ltd	127.7	Ing Rand	70.4
Alcoa	122.1	Inland Stl	83.4
Am Airlin	25.3	Inspir Cop	56.5
Am Bak	32	Interlak Ir	28.6
Am Can	43.7	Int Bus Mch	485
Am Cyan	72.7	Int Harv	36
Am Gas & El	29.6	Int Nick	100
Am M & Fdy	39.2	Int Paper	136
Am Motors	6.5	Int Shoe	40.6
Am Rad	21	Int Silver	56.7
Am Smelt	50.4	Int Tel & Tel	32.1
Am Tel & Tel	150.2	May D Strs	41.2
Am Tob	78.4	McGraw H	103
Am Viscose	97.4	Mead Cp	34.7
Anaconda	71.5	Merck	33.5
Armco Stl	57.6	Merr Ch&S	18.7
Armour & Co	19.5	Mips Hon	85
Armst Ck	33.6	Mlw M&M	72.6
Atchison	157	Minn P&L	26.7
Atl Cst Line	54.4	Monsan Ch	42.5
Atl Refin	40.1	Mont Ward	41.5
Avco Mfg	5.3	Motor Pd	35.4
Balt & Oh	47.3	Motorola	44.3
Beech Nut	31.1	Muller Br	36.3
Bendix Av	51.2	Murray Cp	34.2
Bengust	36	Nat Bisc	38.1
Beth Steel	148.5	Nat Dairy	40.7
Boeing Air	90.4	Nat Gyps	54.4
Bohn Alum	29	Nat Lead	108
Borden	60	Nat Tea	40.4
Borg Warn	44.7	NY Central	37.2
Briggs Mf	21.2	Norf & West	71.7
Bristl My	36	No Am Av	29
Brun Bake	17	Nor Pac	41.4
Budd Co	19	Nor Sta Pw	17.6
Burroughs	43.5	Nwst Airlin	16.2
Cal Pack	46.3	Ohio Oil	39.4
Camp Soup	37.4	Owens Cng	81
Can Dry	31.5	Owens Ill Gl	73.6
Can Pac	31.5	Pac G&El	49.5
Capital Airl	31.4	Pan A W Air	19.4
Case, JI	11.7	Panh Eql	92.6
Cater Trac	84.6	Param Pict	32
Ches & Oh	36	Parke Da	51.4
Chrysler	63.5	Penney, JC	94.6
Cin Mil M	53	Pa. RR	23.6
Cities Svc	66.4	Pepsi Cola	22.3
Clark Equip	59.4	Pfizer	44.3
Climax Mo	71.2	Phelps D	61.3
Cluett Pea	43	Philco	20.7
Colg Palm	55	Philip Mor	46.1
Col Brd A	26	Phill Pet	99
Col Gas	15.7	Pillsby Mills	45.3
Comw Ed	40.5	Pit Plate G	85
Con Edison	46.6	Proct & G	48.7
Con N Gas	30.2	Pullman	67.4
Con Pw Pf	108.5	Pure Oil	44.2
Cont Bak	30.6	RCA	42.2
Cont Can	47.4	Repub Stl	44.5
Cont COP&S	14	Rex Drug	9.4
Cont Mot	6.5	Reyn Met	77.2
Cont Oil	123	Rey Tob B	54.3
Copper Rng	48.5	Ridgeway	46.5
Corn Pd	30.6	Rock Spg	31.2
Curtiss Wr	22.7	Royal Dut	104.2
Deere	25.7	Safeway St	55.7
Det Edison	34	St Joe Lead	44.4
Doug Aire	79.6	St Reg Pap	36.7
Dow Chem	117.6	Sears Roeb	31
Du Pont	211.6	Shell Oil	80.6
East Air L	5.6	Simmons	49.2
East Kod	91.2	Sinclair	65.7
El Auto L	33.5	Socony	38.2
El & Mus	3.4	Sou Pac	49.5
Emer Rad	8.2	Sou Ry	44.5
Erie RR	21.1	Sperry Rd	24.1
Ex-Cel-O	90.4	Std Brand	38.6
Fairb Mor	43.2	Std Oil Cal	51
Food Mach	70.5	Std Oil Ind	59.5
Ford Mot	56	Std Oil NJ	57
Frueh Tra	31.6	Sun Oil	72.3
Gen Bak	9.1	Swift & Co	46.3
Gen Dynam	61.3	Sylv El Pd	51.3
Gen Elec	61	Texas Co	64.7
Gen Fds	47.2	Tex G Sul	72.4
Gen Mills	67.6	Textron	22.6
Gen Motors	45.3	Thomp Pd	66.4
Gen Shoe	26.3	Timk R Bear	76.4
Gen Tel	42.7	Tran W Air	22.4
Gen Tire	54.4	Transamer	39.5
Gillette	47.4	Twent Cen	24.4
Goebel Br	4.1	Underwrd	29.7
Goodrich	81	Un Carbide	126.4
Goodyear	72.6	Un Pac	172.4
Grah Paige	2	Unit Air Lin	39
Gt No Ry	42	Unit Aire	69.6
Gt West S	21	Unit Fruit	49.4
Greyhound	15.1	Un Gas Cp	30.3
Gulf Oil	127.6	US Lines	38.2
Hersh Choc	49	US Rub	50
Homestk	32.6	US Steel	54.7
Hooker El	48.2	US Tob	16.7
Isl Crk Coal	46.4	Warn B Pic	25.6
Jacobs	6.1	West Un Tel	19.3
Johns Man	51.4	Westg A Bk	33.3
Jones J L	46	Westg El	52.1
Kelsey Hayes	25.4	White Mot	47.3
Kennecott	122.2	Wilyson & Co	15.3
Kimb Clk	52.6	Woolworth	46.2
Kresge, SS	24.6	Wrle & Tow	26
Lehn & F	10.5	Yngst Sh&T	89.5
LOF Glass	85.6		
Lib McN&L	15.7		
Ligg & My	66.7		
Lockh Aire	45		
Loew's	21.3		
Lone S Com	89		
Lorillard	19		

STOCK AVERAGES

NEW YORK, July 3—Compiled by The Associated Press.

	30 Indust.	15 Rails	15 Util.	60 Stocks
Net change	+.5	—.5	+.1	+.1
Noon, today	260.7	139.1	73.6	182.3
Previous day	260.2	139.6	73.5	182.2
Week ago	259.6	141.0	72.8	182.0
Month ago	253.2	140.4	72.9	179.5
Year ago	242.9	137.8	73.5	175.0
1956 high	275.2	155.1	75.2	191.5
1956 low	244.6	129.0	71.5	171.6
1955 low	203.1	114.9	67.2	148.8
1955 high	257.8	142.4	75.7	181.5

DETROIT STOCKS

(C. J. Nephler Co.)

Figures after decimal points are eighths

	High	Low	Noon
Allen Elec. & Equip.*		3.3	3.4
Baldwin Rubber Co*		15.4	16
Gemmer Mfg. Co.*		5.1	5.3
Gt. Lakes Oil & Chem.*		1.7	2
Howell Elect. Mtr.*		4.7	5
Peninsular Metal Prod.*		10	10.2
The Prophet Co.	10.6	10.6	10.6
Rudy Mfg. Co.*		7.6	7.7
Toledo Edison Co.	14	14	14
Wayne Screw Prod. Co*		1.3	1.4

*No sale; bid and asked.

BE AS CAREFUL

in choosing your home-financing plan as in selecting your groceries and clothing.

BEFORE

you finance, get the full details of our home loans

OWN YOUR own HOME

Capitol Savings & Loan Co.

75 W. Huron St.—FE 4-0561

Enlistments in U. S. Navy Reach 51 During Month

Three Pontiac men were among the 51 area residents who enlisted in the U. S. Navy at the local Naval Recruiting Station and its branches during the month of June, it was announced today by Alan D. Simonson, MMC.

The enlistments brought the total to 225 men who have joined the Navy this year through to Pontiac Substation and the branches in Royal Oak and Mt. Clemens. Twenty-three of the June enlistees were guaranteed schooling in the field of their choice due to being high school graduates.

George Daily, of 1099 Berkley Ave. Morris E. Epley, of 242 Judson St., and Ronald T. Moyers, of 290 N. Paddock St., were the Pontiac men to enlist in the Navy during June.

Others who joined from around the area were: Michael B. Spees, of West Bloomfield Township; Vernon S. Partello Jr., Perry D. Dick Jr., and Robert C. Russell, of Waterford Township; Arthur F. Nurnberger, of White Lake Township; Gilbert M. Horton, of Orion Township; Robert C. Ashby and David E. Titherage, both of Auburn Heights.

Also, Richard A. Johnson and Lawrence R. Poorman, of Drayton Plains; Charles R. Cook, Paul J. Mojeska, and Robert Cuddy, of Milford; Lawrence R. Hacke, Dell D. Robinson, Raymond S. Boyd, and Theodore F. Webster, all of Rochester; Kenneth G. Yerian and John E. Pocius, of Holly; Ronald D. Riley, of Lake Orion; Donald R. Marceau, of Birmingham; Gary R. Donovan and Donald H. Kueber, of Clawson; and Eljin J. Webb, of Royal Oak.

The new enlistments also included John D. Brown, of Troy; Arnold H. Goldin, of Oak Park, Fred G. Hamilton and Richard W. Klemm, both of Ferndale; Robert K. Dzendzel, of Southfield Township; Jesse F. Grimm, of New Hudson; Dale E. McKenzie, of Farmington; Bud Reese, of Highland Park; Jack L. Levenson and Joel R. Pyles, of Detroit, and David G. Miller, of Utica.

Others were: Jack E. Reindel, of Mt. Clemens; Robert E. Herrick, of Center Line; Lawrence G. Mageau and William L. Vleau, both of St. Clair Shores; Paul M. Bartig, of Hazel Park; and Norman R. Graudell, of New Haven.

Seven men from Van Dyke completed the group of area enlistments for June. These new sailors are Donald H. Phillips, James D. Brownfiel, Clifton D. Smith, James D. Schuch, Philip R. Schaefer, Charles L. Rioux, and Peter N. Walsh.

News in Brief

Pleading guilty to driving while under the influence of liquor, William Brewer, 26, of Wolverine Lake, was sentenced to 30 days in the Oakland County Jail Monday. He was arraigned before Elmer C. Dieterle, of W. Bloomfield Township.

Reckless driving resulted in a $75 fine and payment of $25 in costs for a Royal Oak man yesterday. Donald Strause, 37, pleaded guilty when arraigned before Keego Harbor Justice James Southart.

Pontiac police were investigating the malicious destruction of a parked car believed to have been committed last weekend. Officers reported the car, parked at 300 E. covered with words written in paint.

Charles R. Rebitke, 22, of Northville, paid $125 in fine and costs after pleading guilty to driving under the influence of liquor before Sylvan Lake Justice J. Leavy Monday. He was arrested early yesterday by Sylvan Lake Police.

If your friend's in jail and needs bail, Ph. FE 5-9424 or MA 5-4031. —Adv.

Deeds Office Reports Dip From June, '55

A total of 12,736 papers were handled in June by the County Register of Deeds office, Register Daniel T. Murphy Jr. said today.

Revenues totaled $18,670.15, as opposed to $24,449.80 in June last year, when 15,863 papers passed through the office.

Documents last month included 3,109 deeds, for $4,950; 1,404 mortgages, for $4,746; 1,888 photostats, for $1,169.65; 4,291 chattel mortgage for $4,291; and 2,044 miscellaneous, for $3,513.50.

Outboard Motor Stolen While Locked to Boat

An outboard motor valued at approximately $50 was stolen from a boat at 2070 Manner Haven, Brandon Township, sometime yesterday the Oakland County Sheriff's Department learned today.

The theft was discovered last night. The motor had reportedly been locked to a boat. The complainant told county deputies the motor had been apparently cut away from the boat.

Enters Innocent Plea on Bad Check Charge

Charged with passing a worthless $65 check on the Oxford Savings Bank, Coley Smith of Oxford pleaded innocent on arraignment yesterday in Oakland County Circuit Court.

Judge George B. Hartrick returned Smith to jail under bond of $500.

Resident of Birmingham Mute Upon Arraignment

Phillip A. Bell of Birmingham, charged with assaulting a woman with intent to do great bodily harm, stood mute yesterday at his arraignment in Oakland County Circuit Court.

A plea of innocent was entered for Bell by Judge George B. Hartrick, who returned him to Oakland County Jail under bond of $10,000.

Business Notes

Appointment of Burdett W. Dzendzel to the newly-created post of engineering assistant to the vice president of Sherman Products, Inc., has been announced by W. A. Romain, president of the Royal Oak manufacturing firm.

Before joining Sherman, Dzendzel was product engineer for Gar Wood Industries, Inc., in Wayne, Michigan.

The first successful rayon manufacturing plant was started in France in 1891, says the National Geographic Society.

Breakfast - Luncheons

Meet Your Friends In The

Riker Fountain

Riker Bldg. Lobby

Two-Year Probation Given Inkster Mother

Mrs. Betty Ridge, 27, of Inkster, yesterday was placed on probation for two years and ordered to pay court costs of $100 and restitution for a $20 bad check she passed May 5 in Farmington Township.

Mrs. Ridge, who pleaded guilty to the charge June 25, was reportedly trying to escape arrest on the charge when she and her four children left their Inkster home last month.

The youngest child, Jimmy, 18 months, was reported seriously ill with measles at the time. Mrs. Ridge was located after two days, and Jimmy was hospitalized.

To Close for Holiday

NEW YORK (INS) — All U. S. financial and commodity markets will be closed tomorrow in observance of the Independence Day holiday.

County Deaths

Arthur N. Miles Sr.

INDEPENDENCE TOWNSHIP—Service for Arthur N. Miles Sr., 9514 Cornell, who died Monday after a three-week illness, will be at 2:30 p.m. Thursday at the Community Bible Church. Burial will be in Square Lake Cemetery. Arrangements are being handled by the Pursley Funeral Home, Pontiac.

Mr. Miles was born in East Jordan in 1892 and has lived in this area for 27 years. He was an oiler for Pontiac Motor Division Plant No. 9. He belonged to the Lansing No. 33, F&AM and the Oddfellows Clinton Valley No. 10 of Pontiac.

Surviving are his widow, Vivian; five sons, Kenward of Lake Orion, Arthur, and Arnold of Clarkston, Harley and Basil of Pontiac; a daughter, Mrs. Kathaleen Pickering of Rochester; one brother, Arnold of Lansing; and four sisters, Mrs. Margaret Brintnall of Saskatchewan, Mrs. Lulu Miller of Perry, Mrs. Mildred Ewing of Lansing, and Mrs. Lila Suggs of Panama City, Fla.

Catherine A. Martin

FARMINGTON — Service for Catherine Agnes Martin, 4, daughter of Mr. and Mrs. Fred E. Martin of 29824 12 Mile Rd., will be held Thursday at 1 p.m. from the Thayer Funeral Home, with burial in the Glen Eden Cemetery. Catherine died yesterday after an extended illness.

Mrs. Earl Weldon

LAPEER — Funeral service for Mrs. Earl Weldon, 72, 845 Washington St., Lapeer, will be Thursday at 2 p.m. at the Baird Funeral Home. Burial will be in Mt. Hope Cemetery.

She was a member of First Presbyterian church and its guild.

William Wood

CLARKSTON — Service for William Wood, 75, who died suddenly this morning at his home, 9500 Cherrywood, will be Friday at 2 p.m. from the Sharpe Funeral Home, with burial in Milford.

Mr. Wood is survived by his wife, Myrtle; three daughters, Mrs. Alice Boice of Davisburg, Mrs. Ila Whirley of Belleville; and Mrs. Rose Maxon of Pontiac; 18 grandchildren; and five great-grandchildren.

Mrs. Walter Schuerger

ROMEO—Service for Mrs. Alma Schuerger, 53, 13150 E. 32 Mile Rd., who died June 30 in Detroit Memorial Hospital, will be at 2:30 p.m. Thursday at Roth's Home for Funerals. Burial will be in White Chapel Memorial Cemetery.

Mrs. Doretta Knights

ROMEO—The body of Mrs. Doretta Knights, 74, 170 Turner, Romeo, who died Monday in a Sarnia, Ont., hospital, lies at Roth's Home for Funerals. Service will be at 11 a.m. Thursday in Romeo First Baptist Church.

Burial will be in Mt. Vernon Cemetery.

Utilities Argue on Industrial Gas

Michigan Consolidated Refutes Pipeline Data on Rate Evaluations

LANSING (AP) — Michigan Consolidated Gas Co. says its customers would have had to pay 40 million dollars more in the last seven years if all bulk supplies were purchased from Panhandle Eastern Pipe Line Co.

* * *

The two companies, long in a struggle for the right to sell industrial gas in the Detroit area, renewed their feud Monday.

Panhandle said Michigan Consolidated Gas purchases in recent years from the Michigan-Wisconsin Pipe Line Co. has added 40 million dollars to customer bills.

Michigan Consolidated came back with its own set of figures in reply, and said that besides Panhandle has refused to furnish increased gas deliveries on acceptable terms.

The duel of statistics was a sideshow to hearings by the Michigan Public Service Commission on Michigan Consolidated's petition for authority to sell industrial users on an interruptible basis.

* * *

Panhandle is opposing the Michigan Consolidated petition.

John Veale, counsel for the Michigan utility, said that gas bought from Michigan-Wisconsin is paid for on a flat rate, whereas Panhandle charges fluctuating rates that would average out higher.

Louis J. Kramp Takes AP Executive Position

NEW YORK (AP) — Louis J. Kramp, chief of the Associated Press Bureau at Detroit for the past three years, will become a general executive in the AP general office in New York July 30.

The announcement was made today by Frank J. Starzel, AP general manager. Clement P. Brossier, chief of the AP bureau at Little Rock for the past four years, has succeeded Kramp at Detroit.

Kramp joined the Associated Press at Springfield, Ill., in 1942 and later was with AP bureaus at Chicago and Indianapolis before coming to Detroit.

COMMUNITY NATIONAL BANK OF PONTIAC, PONTIAC, MICHIGAN
SHAREHOLDERS' MEETING

Notice is hereby given that, pursuant to call of its directors, a special meeting of the shareholders of Community National Bank of Pontiac will be held at its banking house at 30 North Saginaw Street, in the City of Pontiac, State of Michigan, on Tuesday, August 14, 1956, at 10:00 a.m., for the purpose of considering and determining by vote whether an agreement to merge the said bank and The Oakland County State Bank, located in the Village of Milford, State of Michigan, under the provisions of the laws of the United States, shall be ratified and confirmed; and for the purpose of voting upon any other matters incidental to the proposed merger of the two banks. A copy of the aforesaid agreement, executed by a majority of the directors of each of the two banks, providing for the merger, is on file at the bank and may be inspected during business hours.

A. C. GIRARD,
President.

June 29, 30; July 2, 3, 4, 5, 6, 7, 9, 10, 11, 12, 13, 14, 16, 17, 18, 19, 20, 21, 23, 24, 25, 26, 27, 28, 30, 31

REGISTRATION NOTICE
TOWNSHIP OF BLOOMFIELD
OAKLAND COUNTY, MICHIGAN
FOR THE PRIMARY ELECTION
TUESDAY, AUGUST 7, 1956

Notice is hereby given, that any person who is not already registered upon the registration books of said township may register on or before July 9th, 1956, from 9:00 o'clock a.m. to 8:00 o'clock p.m. Eastern Standard Time and on any day previous thereto except Saturdays, Sundays and Legal Holidays from 9:00 o'clock to 5:00 o'clock p.m. The Township Office will be open each Monday on or before July 9th, 1956, from 9:00 o'clock a.m. to 8:00 o'clock p.m.

Citizens of the United States, 21 years old, who have resided in the State of Michigan six months and in the Township of Bloomfield thirty days prior to August 7, 1956, are eligible to register.

Those persons who have already registered under the permanent registration system and have voted within the last four years do not have to re-register.

ROBERT H. DUDLEY,
Township Clerk.
June 26, July 3, 1956

PRIMARY ELECTION NOTICE FOR Pontiac Township, Oakland County, Michigan

To the Qualified Electors of the Township of Pontiac, County of Oakland, Michigan, Notice is hereby given, that a General Primary Election will be held on Tuesday, August 7th, 1956, at the respective polling places hereinafter designated:

Precinct No. 1—2060 Opdyke Road
Precinct No. 2—3426 Auburn Road
Precinct No. 3—3432 Auburn Road
Precinct No. 4—3257 Joslyn Road
Precinct No. 5—3426 Auburn Road
Precinct No. 6—2060 Opdyke Road

For the purpose of placing in Nomination by all Political Parties participating therein, Candidates for the following Offices, viz:

State and District: Governor, Lieutenant Governor, Representative in Congress, State Senator, Representative in State Legislature.

County: Prosecuting Attorney, Sheriff, County Clerk, County Treasurer, Register of Deeds, Drain Commissioner, Coroner, Surveyor

Non-Partisan: Circuit Judge, Judge of Probate, Circuit Court Commissioner.

Delegates of County Conventions: There shall also be elected as many Delegates to the County Convention of the several political parties as said ward, precinct or district is entitled to under the call of the county committees of said political parties, which number will be indicated by the number of blank lines printed on the official primary ballots used at said election under the heading "Delegates to County Conventions."

Notice Relative to Opening and Closing of the Polls: Section 1. On the day of any election the polls shall be opened at 7 o'clock in the forenoon and shall be continued open until 8 o'clock in the afternoon and no longer. Every qualified elector present and in line at the polls at the hour prescribed for the closing thereof shall be allowed to vote.

GRETA V. BLOCK,
Township Clerk
July 2, 3, 1956

REGISTRATION NOTICE

Electors desiring to register may do so at the White Lake Town Hall, 7525 Highland Rd. on

Thursday, July 5 from 7 p.m. to 9 p.m.
Saturday, July 7 from 10 a.m. to 12 noon
Monday, July 9 from 8 a.m. to 8 p.m.

Monday, July 9 is the last day to register for the Primary Election, August 7.

June 29, 1956.

BERT A. McKEACHIE,
Township Clerk.
July 3, 4, 1956

NOTICE OF ANNUAL ELECTION

Notice is hereby given: to the qualified electors of the Clarkston Community School District, township of Independence, County of Oakland, State of Michigan, that the Annual School Election for the Election of school officers will be held on Monday, July 9, 1956.

Election polls will be open from 7:00 a.m. to 8:00 p.m. in the Clarkston Elementary School, 6595 Waldon Road, Clarkston, Michigan.

Dated this 29th day of June, A.D. 1956.

WALTON T. ROBBINS,
Secretary.
July 3, 4, 1956

Death Notices

BAKER, JULY 1, 1956, MARY ANN, 1169 Collier Rd., Pontiac Twp., beloved infant daughter of Lyle and Anna L. Baker; dear sister of Norma Jean, Gloria Ann and Daniel Lee Baker. Graveside service will be held Thursday, July 5 at 10 a.m. at Ottawa Park Cemetery. Baby Mary Ann will be at the Pursley Funeral Home.

MARTIN, JULY 2, 1956, CATHERINE Agnes, 29324 Twelve Mile Rd., Farmington, Mich., age 4; beloved daughter of Fred E. and Jessie Martin; dear sister of Joann, Barbara, Ruth, Martha and Jerome Martin. Funeral service will be held Thursday, July 5, at 1 p.m. from the Thayer Funeral Home, Farmington, Mich., with Rev. Leroy I. Lord officiating. Interment in Glen Eden Cemetery. Baby Batherine will lie in state at the Thayer Funeral Home.

MILES, SR., JULY 2, 1956, ARTHUR N. 9514 Cornell St., Independence Twp., age 66; beloved husband of Mrs. Vivian E. Miles; dear father of Kenward Miles, Arthur Miles Jr., Arnold, Harley and Basil Miles, Mrs. Kathaleen Pickering; dear brother of Arnold Miles, Mrs. Margaret Brintnall, Mrs. Lulu Miller, Mrs. Mildred Ewing, Mrs. Lila Suggs. Funeral service will be held Thursday, July 5 at 2:30 p.m. from Community Bible Church with Rev. Marie Runnell officiating. Interment in Square Lake Cemetery. Mr. Miles will lie in state at the Pursley Funeral Home until 12 noon Thursday, then he will be taken to the church for service at 2:30 p.m.

PYLE, JULY 2, 1956, ALMA IRENE, 2076 Devonshire, age 68; dear mother of Mrs. Magdalen Pearson, Mrs. Nina Noonan, William E. Pyle, Mrs. Agnes Sutton, Mrs. Lorene Moffitt, Roscoe Pyle and Mrs. Sarah Ann Prother; dear sister of Theodore Parks, Henry Parks, Mrs. Claud Nunn, Mrs. Ethel Brown and Mrs. Bulah Carter. Mrs. Pyle was taken this morning form the Pursley Funeral Home to the Thornton Funeral Home, Carrier Mills, Illinois for service and interment in Salem Cemetery.

In Memoriam 2

IN LOVING MEMORY OF MIRIAM E. Gilmore, who passed away 3 yrs. ago July 3rd

From this world of pain and sorrow
To the land of peace and rest
God has taken you dear loved one,
Where you have found eternal rest.
Sadly missed by her family.

Flowers 3

DUNSTAN'S FLOWERS
3486 W

Help Wanted Male 6

EXPERIENCED STATION ATTENdant. Reference required. Write Pontiac Press Box 97.

MANAGEMENT TRAINEE
National financial organization has a planned management trainee program into which it will accept 5 men, 21 to 28. If you are seeking rapid advancement into an administrative position through intense training and are at least a high school graduate you may qualify for this program. Those elected will be assured excellent salary opportunities and outstanding employes' benefits. Liberty Loan Corp., 920 W. Huron from 10:00 to 5:00.

EXP. LAYOUT MAN AND WELDers for machine basis and fixtures No other need apply. Sundeen Manufacturing, 5454 Dixie Hwy.

ELDERLY MAN FOR PART TIME early morning janitor work. Apply Box 195 Auburn Heights Post Office.

Toolmaker
Tool Lathe Operators
Job shop experience preferred. Apply in person only. Employment office closed Saturdays. Daniels Manufacturing Corp., 2677 Orchard Lake Rd

MASON TENDER PART TIME. FE 2-2405.

2 OR 3 EXPERIENCED MEN OR husky boys to help with haying. OL 1-7455.

MANAGER REAL ESTATE OFFICE
Broker license not necessary. Aggressive sales force. Cooperative Exchange member. See Lawrence W. Gaylord, 136 E. Pike St., Pontiac, Mich

PARKING ATTENDANTS. 16 - 17 yrs. of age. Day and night work. 65 per hr. Apply 59 Wayne St. 8:30 to 9:30 a.m. 3-4 p.m.

REFRIGERATION SERVICE MAN, experienced only. Salary open FE 2-5449.

REALTOR NEEDS 3 ADDITIONAL salesmen for Oakland County office. OUR BUSINESS IS BOOMING. We have sales rights in large FHA and GI project of all brick homes. Also 1,000 acre lake development and general real estate, farms, acreage, W. of Pontiac. If interested arrange personal interview. Phone EM 3-4197 or MUtual 4-5811.

C. SCHUETT
7400 E. Highland (M59)
3 Detroit offices KEnwood 2-2400

SALESMEN
REAL ESTATE
Have opening for alert young men experienced in selling. Plenty of listings, advertising and contacts. Earnings unlimited
MAHAN REALTY CO.
Co-operative Real Estate Exchange
FE 2-0263 1075 W. Huron St.

Tool Makers
Qualified men only need apply. Union shop with all fringe benefits.
APPLY
Avon Tube Co.
4th and Water St., Rochester Mich.

STUDENTS AND TEACHERS, profitable summer sales work: FE 4-3626 before 10 a.m and evenings

WANTED: WEED MOWERS, MUST have tractor with sickle bar. Dep't. of Parks & Recreation. City Hall. FE 3-7131. Ext. 71.

WANTED EXP. MARRIED MAN for general farming Silverbrook Farms, Novi, Rte 1, 3Reenleaf 4-6733.

WANTED: 1 MAN WHO IS DEpendable and likes to work. Apply 78 N. Paddock between 8:30 and 12 a.m.

WANTED: EXP TV TECHNICIAN Must have reference. Stefanski TV 1157 W. Huron

WTD.: MALE EXPERIENCED shoe salesman. Good wages, call EM 3-4692 Union Lake Shopping Center, Pontiac Michi...

WANTED
3 men mechanically inclined. Car a distinct advantage Apply 1064 W. Huron between 10:30 and 12:00

WANTED: FIXTURE BUILDERS and toolmakers. Experienced, good rates, with overtime. Company paid insurance program. Warren Alloy, 915 Oakland Ave.

WANTED MECHANIC
Good pay, plenty of work, blue cross, paid vacation Jeffrey Ford Sales, OA 8-2521.

WANTED: OUTSIDE SPECIALTY salesman. FE 5-3258 or call Bob Burgess at 195 N.E. Blvd.

YOUNG MAN EXPERIENCED IN window and store display. Full time position good working conditions, liberal employe benefits. See Alvin Steinman at the Lions Store.

YOUNG MEN
Single, neat and aggressive, 18-25 to assist manager for nationally known concern Pontiac, Detroit and vicinity. Trans. furn. No experience necessary. $250 month to start, apply in person, Mr. Sterling, Roosevelt Hotel, 10-12 a.m., 3-7 p.m.

Help Wanted Female 7

Assistant Manager
BIRMINGHAM STORE
Permanent position for alert young woman. Must have retail fashion and managerial experience. Apply manager Birmingham store or main store personnel office.
Himelhoch's

EXP. WOMAN, GENERAL HOUSEwork, live in. Nice quarters. 11 yr old child. Good salary. Call Sunday, 11 to 2 or eves. Midwest 4-8125.

BEAUTY OPERATOR MANICURIST
Salary and 100 per cent commission Ohrt Beauty Salon, 266 E. Maple Birmingham. Mich. MI 4-6440.

HOUSEKEEPING, GO HOME nights. Apply Pontiac Press Box 85.

EXPERIENCED SHORT ORDER cook. Phone MI 4-9090

EXPERIENCED FOOD WAITRESS, also experienced short order cook. Days. Apply Miss Underwood, 142 Wayne St., Pontiac.

EXPERIENCED GIRL, 25 TO 40, to live in, private room and bath. Assist with 2 children. Mon. and every other Sun. off., $30. ELgin 6-1267.

EXPERIENCED RESTAURant cook. Days. MA 5-7551.

EXPERIENCED SECRETARY TO president and controller for Co. in Birm. area. Age 25 to 35. Shorthand, typing and filing, ample benefits, excellent pay and working conditions. MI 4-4700. 2100 E. Maple.

GIRL TO HELP CARE FOR 3 year old girl Stay on premises or go home nights. Morey's Golf and Country Club. 2230 Union Lk Rd. off Commerce Rd.

HOUSEKEEPER COOK, YEAR round lakefront home, must love children. Live in, private rm. and bath. EM 3-4347

HOUSEKEEPER FOR BACHELOR. Preferred to live in. $10 per week. 120 Parkdale.

HOUSEWIVES NEED EXTRA INcome? Start your own profitable business servicing Avon customers near your home. Call FE 4-4508.

HIGH SCHOOL GRADUATE WITH shorthand and typing. For position in insurance agency. Some filing. Neatness and accuracy important. Excellent opportunity for gaining experience in this field. FE 4-0588

KITCHEN WOMAN—
experienced in quantity cooking. Apply in person. Waldron Hotel.

MAJESTIC
DINER
Taking applications for grill cook. Call Larry after 3 p.m. FE 5-5283.

MIDDLEAGED LADY TO STAY with and assist elderly lady, nights. Good home and wages. After 5:30, FE 5-3911.

MIDDLEAGED LADY TO LIVE IN. Light housework and care for girl 3, while mother works. 22 N. Merrimac at Fisher Body.

MIDDLEAGED HOUSEKEEPER, Apply 349 Judson

Personnel Interviewer
Between 20 & 30. Sales type personality. Call FE 5-5012.

RETAIL GENERAL OFFICE
Neat, reliable, accurate with figures and typing ability. Apply in person
WARD'S HOME OUTFITTING
48 S. Saginaw St.

NURSE FOR PRIVATE DUTY. FE 4-8503.

SEAMSTRESS, QUALITY DRY cleaning plant steady good working cond. Douglas Cleaning Co., 534 S. Woodward, B'ham

STENOGRAPHERS, INTERESTING opportunity for young women with typing & some dictaphone exper. to work in sales office of modern plant. Oxford area, immediate opening 5 day week. Call OA 8-2588.

STUDENTS AND TEACHERS, profitable summer sales work. FE 4-3626 before 10 a.m and evenings.

WANTED EXPERIENCED WAITresses, 1 for part time, Frank and Esther's 226 S. Telegraph.

WOMAN
FOR OFFICE WORK, PHONE 9 to 10 AM. FE 5-7209.

Help Wanted 8

COUPLE, WOMAN FOR GENERAL housework, man for yard. Can have outside job. Nice quarters. 7 yr. child. Call Sunday 11 to 2 or eves. Midwest 4-8125.

MAN OR WOMAN FOR GOOD Watkins route We train you Steady year round No layoffs. Average $2.50 to $3.00 per hour Apply in person 150 N Perry

MAN WANTED—FOR RAWLEIGH business in City of Pontiac. No experience needed to start. Sales easy to make and profits good. Start immediately. Write Rawleigh's, Dept MCG-696-190 Freeport, Ill.

SALESMAN
REAL ESTATE
Unusual opportunity for a hustler, Experience preferred, but will train.
CRAWFORD
agency
631½ W. Huron FE 4-1540
Eves. MY 3-1143

WAITRESS, PART TIME, NIGHTS. Must be steady Apply in person after 6 p.m. Dell's Inn, 3481 Elis, Lake Rd.

WAITRESS AND CURB GIRL wanted. TV drive in. 19 W. Auburn, Rochester.

Employment Agencies 8A

GRAEBNER'S PONTIAC JOBS FOR MEN AND WOMEN
THE NATION'S LARGEST EMPLOYMENT SERVICE, 7 MICHIGAN OFFICES AND OVER 1000 PERMANENT POSITIONS NOW OPEN.

GIRLS

RECEPTIONIST for lobby	$225
RECEPTIONIST, Typist	$235
RECEPTIONIST PBX	$250
RECEPTIONIST, Light S'hand	$275
RECEPTIONIST, Secy.	$300
BOOKKEEPER full chg.	$350
OFFICE TRAINEE, typing	$100
ONE-GIRL-OFFICE, No Sht	$270
FIGURE CLERK	$235
VARIETY GIRL, Light shorthand	$250
SECRETARY, trainee	$275
BOOKKEEPING Mach. Opr.	$300
VARIETY TYPIST	$250
SECRETARY, to exec.	$300
EXP. BOOKKEEPER, close to...	$400
GEN. OFFICE, typist	$240
PRIVATE SECRETARY	$325
TYPIST, 60 W. P. M.	$350
TYPIST, 50 W. P. M.	$340
TYPIST, 40 W P. M.	$225
TYPIST 30 W P. M.	$200
SECRETARY to Mfg. Exec.	$300
SECRETARY, No Shorthand	$285
PRIVATE SECRETARY	$325

MEN

TRAINEE, Food sales, new car Furn.	$325
TRAINEE, Office Mgr.	$300
TRAINEE, Accountant	$300
TRAINEE Some drafting exp.	$300
TRAINEE Exec	$325

GRAEBNER'S—Pontiac
313 Pontiac Bank Bldg.
Phone FE 5-9277

GRAEBNER'S—ROYAL OAK
267 WASHINGTON SQUARE BLDG.
PHONE JO 6-4760

MIDWEST
PONTIAC'S OLDEST EMPLOYMENT AGENCY INVITES YOU TO COME IN AND DISCUSS SOME OF OUR PERMANENT POSITIONS 406 Pontiac State Bank Bldg FE 5-9127.

CAREER CENTER
B-1 RIKER BUILDING
FE 8-0416

BIRMINGHAM OFFERINGS
Immediate full or part time: Secretaries, typist, general office work and experienced saleslades. Birmingham Employment Service 139 W. Maple Birmingham. Midwest 4-4254

Supervisor of Sales
A WOMAN WITH MATURE JUDGEMENT PLEASANT PERSONALITY, NEAT APPEARANCE AND ABILITY TO LEAD AND SUPERVISE PEOPLE. CAR ESSENTIAL. WILL TRAIN. SALARY PLUS BONUS
CAREER CENTER
B-1 RIKER BUILDING FE 8-0416

Instructions 9

LEARN TO DRIVE THE SANEWAY AT "SAFE-WAY" DRIVER TRAINING SCHOOL
Bus. FE 2-2257 Res. FE 4-1645

Work Wanted Male 10

2 15 YR. OLD BOYS WOULD LIKE employment. Farm work or otherwise. FE 4-4385.

A-1 CARPENTER, RECREATION rooms, attic rooms, cabinets, remodeling and repair. Basements and bathrooms tiled. FE 2-0078.

A-1 CARPENTER WORK. NEW & repair. FE 4-4210.

BRICK, BLOCK AND CEMENT work, FE 4-6773.

BLOCK AND CEMENT WORK. FE 4-0427.

CARPENTER AND CABINET work. New and repair. D. B. Murdock, FE 2-7861.

GEN. OFFICE, typist
PRIVATE SECRETARY
TYPIST, 60 W. P. M.
TYPIST, 50 W. P. M.
TYPIST, 40 W P. M.
TYPIST 30 W P. M.
SECRETARY to Mfg. Exec.
SECRETARY, No Shorthand
PRIVATE SECRETARY

17 YEAR OLD BOY WANTS MAINtenance or stock work or work as a dishwasher 31 Elwood.

CARPENTER, SMALL JOBS. FE 8-3124.

CARPENTRY CABINET WORK, odd jobs, Reasonable, FE 2-9552.

CARPENTRY CABINETS, FORmica and finish work, additions, repairs EM 3-4775

CARPENTER WORK, NEW OR remodeling Also, cabinet work. OR 3-4857

CARPENTER WORK NEW AND repair FE 8-1917

CARPENTER WORK, ALL KINDS. Reas. John Featherstone. FE 4-1330.

CARPENTRY WORK WANTED, NO job too small or too large. Free est. FE 3-7204, FE 8-3400

CABINET MAKER AND CARPENter Kitchen & specialty. FE 4-5000.

COLLEGE STUDENT WANTS SUMmer employment. Call FE 4-5245.

EXPERIENCED SALEMAN WOULD like steady position with salary. Must have Mon. eve. free to go to school. Write Pontiac Press Box No. 84.

FURNACE CLEANING AND REpairing. Oil stove cleaning and repairing. Sheet metal work. Maple 5-9063.

MASON WORK, STONE WORK, odd jobs, FE 5-6068.

PLUMBING WORK WANTED. Reasonable, FE 5-1016.

SERVICE BY COLLEGE STUdent. Cars cleaned and polished inside and outside. Pickup and delivery, $10. OR 3-7005.

YOUNG MARRIED MAN DESIRES STEADY WORK WITH GOOD PAY. PHONE FE 2-1221. DAY WORK.

Work Wanted Male 10

YOUNG MAN WITH FAMILY would like work of any kind. 3605 Cone, Rochester, FE 8-2252.

YOUNG LADIES
Openings for three 18-25 to assist manager for nationally known concern, Pontiac, Detroit and vicinity and return No experience necessary. Must be neat and aggressive, transportation furnished. Immediate expenses advanced. $250 month to start, plus bonus. Apply in person, Mr. Sterling, Roosevelt Hotel, 10-12 a.m. 3-7 p.m. Parents welcomed at interviews.

Work Wanted Female 11

A-1 WASHINGS AND IRONINGS. Pick-up and delivery. On day service. FE 3-7342.

ALL IRONING $3 BU., PICK UP and delivery one day service. EM 3-0059

ALL IRONING 1 DAY SERVICE pick up and delivery. $3 a bushel FE 5-6732

BABYSITTING $1.00 AN HOUR, WILL IRON WHILE BABYSITTING, PREFER PONTIAC TWP. PREFER EVENINGS. FE 4-2889, WILL RECEIVE CALLS AFTER 4:30 P.M.

BABYSITTING, WASHINGS AND ironings done $3 a bushel FE 2-6866

2 WOMEN WANT WALL WASHing and cleaning FE 7-0223.

EXP. WOMAN WANTS DAY work. Ironing or cleaning. FE 3-7935.

GIRL, 16, WANTS BABY SITTING around Baldwin Ave. Home nights FE 5-4618.

GIRL 16 NEEDS WORK, BABYsitting etc. FE 8-3391.

GENERAL HOUSEWORK BY DAY FE 5-7394 after 6 p.m. Good references

HIGH SCHOOL JUNIOR WISHES baby sitting, references available in the vicinity of Walled Lake, Farmington & Northwestern Hwy. MA 6-2234.

MIMEOGRAPHING, TYPING, SECretarial service EM 3-2842.

PRACTICAL NURSE AVAILABLE. OR 3-5821

TYPING AND CLERICAL WORK to do in own home Experienced and reference if necessary FE 8-2687 after 6:30

WIDOW WOULD LIKE WASHINGS FE 2-9698.

WASHING & IRONING: PICK UP and delivery, FE 4-9865.

Building Service 12

A-1 REMODELING, FREE ESTIMATE, EM 3-4764.

A-1 CEMNT AND BLOCK WORK Quick service, Oakland 8-3449.

AAA FLOOR SANDING LAYING FINISHING QUALITY WORK
C. BUD BILLS, FE 8-2050

A-1 CEMENT WORK
LLOYD MONROE
FE 4-6866

A-1 LAYING, SANDING & FIN Licensed contractors FE 3-7647, Pontiac Hardwood Floor Service

A&B TRENCHING
Footings, water line field tile. FE 5-9961

ALL KINDS OF CEMENT WORK. FE 8-3785

BRICK, BLOCK AND CEMENT work Also chimneys. No job too large Residential and commercial. Guaranteed work. Ph FE 4-8694

BRICK, BLOCK, CEMENT WORK & fireplaces. FE 2-3468.

CEMENT & BLOCK
Work FE 5-0782

CEMENT IS OUR SPECIALTY Floors, basements, EM 3-4879.

CEMENT WORK ALL KINDS. Floors, drives etc Jensen FE 2-2340

CUSTOM CARPENTER CONTRACtor Small crew rough and finish Licensed and insured. EM 3-0482

FLOOR SANDING OLD FLOORS a specialty Carl L. Bills. FE 2-5789.

FLOOR LAYING SANDING, FINishing. 12 yrs exp Guar. work. Free estimates Leo & Bob FE 2-7595

CUSTOM BUILDING FHA, Financing Modernizing, FE 4-5470.

DRYWALL TAPING, GUARANteed work free estimates. OR 3-5090.

D & M BLDG. SERVICE
ADD A ROOM AT LOW COST. FREE ESTIMATES, ALSO ROOFING, SIDING ALTERATIONS KITCHEN CABINETS, AND CUSTOM BUILT GARAGE AND BREEZEWAYS CALL FE 2-8245, FE 2-7004 EVES OR 3-2276

ELECTRICAL CONTRACT WIRING and repairing. FE 5-5431.

FLOOR LAYING SANDING AND finishing 10 years experience. Modern equipment, guar work. Free estimates John Taylor OR 3-1616

FLOOR SANDING, LAYING, FIN. P. Gardner. 491 Central FE 2-7519.

HOUSE RAISING
Equipment rented, excavating, trucking, general building FE 3-2721.

HOUSE WIRING DONE REASONably Free estimates given FE 2-1418.

GENERAL BUILDING REPAIR Brick, stone, cement work, Plastering and tile work FE 4-2290.

HOUSE MOVING FULLY equipped. FE 4-8450 L. A Young

GUARANTEED ROOFS, ALL kinds. Est 1918. Hugus Marsh, 393 N Cass. FE 2-3021, FE 2-8946.

JOE FLEMING, FLOOR LAYING, sanding, finishing 155 Edison Ph FE 2-4405

3 YEARS TO PAY ON ALL REmodeling and additions, new bath rooms, kitchens garages, picture windows, roofing and siding. Call us for free estimates. Phone OR 3-0546.

NO DIGGING FREE ESTM., Guaranteed. MIDWEST Water Proofing LI 3-4749

JOHN TAYLOR LICENSED
FLOOR CONTRACTOR
LAYING-SANDING-FINISHING
2410 CRANE OR 3-1616

PLASTERING NEW AND REPAIR Vern Keller, FE 7-0251

REMODELING, ADDITIONS, home improve. Garages, breezeways, gen. repair. OR 3-7301.

R. G. SNYDER, FLOOR LAYING Sanding and finishing Phone FE 5-0592

ROOF REPAIRS
Eavestroughing—FE 4-0444

SIDEWALKS DRIVEWAYS AND cement work of all kinds OR 3-9082 before 7 a.m or after 5 p.m

TREE TRIMMING, TREE SURgery. FE 4-0137, also removal.

TRENCHING AND BULLDOZING
R. D Tompson FE 4-6841

WTD, ROUGH CARPENTER CREW for new houses. FE 4-1034 after 1 P.M

Building Supplies 12A

BRICK CRETE 130M
29660 John R. LI 3-4580.

STOP LOOKING!
For sale: Large quantity of used lumber consisting of 2x4s, 2x6s, 2x8s, 2x10s and a quantity of flooring. Also ceiling lumber. H. P. Sutton, 3190 Clarkston Rd. just off Baldwin Ave. MY 2-6432.

Business Services 13

ALL MAKES OF FOUNTAIN PENS repaired by factory trained men at our store. General Printing & Office Supply Co., 27 W. Lawrence St. Phone FE 3-0135

APPLIANCE SERVICE
We service all makes of automatic washers, wringer washers, refrigerators, Radios, cleaners and all types of small appliances. ROY'S, 96 Oakland Ave. FE 2-4021

ACE TREE SERVICE REMOVAL and trimming Get our bid. FE 2-7188.

APPLIANCE REPAIR, WASHING machines and vacuum sweepers. Thyle Electric 402 N Johnson. FE 4-5169

BEACH CLEANING
Beaches cleaned, installed, sanded. EM 3-2068.

BLOOMFIELD WALL CLEANERS Walls and windows Reasonable. Free est. No obligation FE 2-1631

DRY WALL BY MACHINE FREE estimates. No job too big or small FE 5-4628

Expert tree trimming and removal. Ph. FE 5-6593 or OR 3-2000.

ELECTRIC MOTOR SERVICE Repairing & rewinding 219 E. Pike. Ph. FE 4-3961

MODEST MAIDENS By Jay Alan



"You might at least have given me your wallet before you fell down there! I'm going shopping!"

Business Services 13

EAST SIDE PAINTING CO. Quality, non-union work. Reasonable prices immediate serv. FE 5-6255.

ELECTRICAL
SEWER CLEANING
Sinks—Sunday Service. FE 4-2012.

HEATING SERVICE
Gas, oil burners and furnaces, cleaned and serviced. All makes, day or night. FE 4-1063. Days OL 2-9161. WAYNE HEATING CO.

HEATING SERVICE. FURNACES cleaned and repaired, sheet metal work, eavestroughing, new and repair Free est. 24 hr. service. L & M Sheet Metal, 124 Franklin Blvd. FE 5-9313. Lester Manley, owner.

HEATING SPECIAL
Furnaces, fireplaces cleaned and repaired Outdoor grills built to order Chimneys cleaned, repaired, Rebuilt. Built new Gas chimneys a specialty Walls and copings repaired Local registered company. FE 3-7701.

LAWN MOWERS HAND OR POWer, sharpened or repaired. Air cooled motors repaired. One day service. Free pickup and delivery Phone FE 3-6873, 65 Lincoln

POURED CONCRETE BASEment. Free estimates. OR 3-7184

PLASTERING ALL KINDS. H Myers. OR 3-1345

SAWS MACHINE FILED
MANLEY LEACH 10 Bagley St.

TREE TRIMMING AND REMOVal. Free estimates Phone FE 7-8354

TREE TRIMMING AND REMOVal. Free estimates FE 2-6019, FE 4-5324.

V&W TREE SERVICE — SPRAYing, Dutch elm, mosquitoes & fruit trimming & removal—free estimates Phone FE 4-8305, or FE 2-8850

WELL DRILLING
Well and pump repair. OR 3-2396

Garden Plowing 16B

ROTO - TILLING LAWNS AND gardens. OR 3-9784.

ROTO-TILLING GARDEN AND lawn, L W Avis Service. FE 4-4380

ROTO-TILLING LAWNS AND GARdens OR 3-9784.

WEST SIDE PLOWING & GRADing. Also black dirt & manure. FE 4-4228

Laundry Service 18

LACE CURTAINS PLAIN OR RUFfled. Beautifully finished. Pontiac Laundry Phone FE 3-8101.

FOR FAMILY LAUNDRY SERVice, ph. Pontiac Laundry FE 2-8101.

Landscaping 18A

ACE - HI LANDSCAPING, SEEDling, sodding, maintenance. OR 3-2860

CUSTOM BULLDOZING, YARD and driveway grading and back filling, EM 3-3023.

CUSTOM BULLDOZING, YARD and driveway grading and back filling. EM 3-3023

CLARK'S LANDSCAPING SERVice. Within 25 miles of Pontiac. Topsoil and sod. FE 8-4691.

COMPLETE LANDSCAPE WORK sodding seeding & roto-tilling. OR 3-9082.

HARALD LANDSCAPING, LAWN work, digging, weeds, grass and brush cutting. Light hauling. FE 5-3102.

LANDSCAPING, DRAIN TILE, drive ways, FE 2-5463.

LOWER STRAITS LAWN CUTTING Dutch Elm & mosquito spraying. Serving southeastern Mich. Free estimates. EM 3-2071.

MOWING, LOTS OR SUBDIVIsions. West side. Lakes area only. EM 3-4970.

TOP SOIL, BLACK DIRT SODding, seeding bulldozing. MU 9-1161.

YARD & DRIVEWAY GRADING. & back filling FE 5-3552.

YARD LEVELING GRADING, seeding and sodding FE 5-9636, or FE 2-2165

Moving & Trucking 19

A-1 MOVING-HAULING
EXCELLENT SERVICE
Reasonable Rates. FE 5-3458

AA-1 MOVING, TRUCKING, GOOD service. EM 3-5253 or FE 5-3571 anytime.

ASHES AND RUBBISH HAULED, anytime. FE 5-3947.

HAULING RUBBISH OR ANYthing from any place, anywhere or anytime. FE 2-3680

INCINERATORS CLEANED, ASH or rubbish cleanup FE 4-5134.

LIGHT AND HEAVY HAULING AT any time. 8-0095.

LIGHT HAULING, PICKUP SERVice, Reliable. FE 2-6685

LIGHT AND HEAVY TRUCKING. Rubbish hauled. Sand fill dirt and gravel, FE 2-0603.

MAN WITH 2-TON STAKE TRUCK wants hauling of any kind. FE 4-3790.

O'DELL CARTAGE
Local and Long Distance Moving
Phone FE 5-6806

REDUCED RATES
Large van to serve you. Smith Moving. FE 4-4864.

Trucks to Rent
TRUCKS TRACTORS
AND EQUIPMENT
½ ton pickups 1½ ton stakes
Dump trucks 35mi-trailers
Trailers and Tractors
Pontiac Farm and
Industrial Tractor Co.
825 S. WOODWARD
Open Daily Including Sunday
FE 4-0461 FE 4-1442

Painting & Decorating 20

A-1 PAINTING AND DECORATing. Free est. 240 Baldwin Ave. FE 5-3144

A-1 CUSTOM DECORATING, WALL papering, Steam service. Commerce. EM 3-3435.

A-1 CUSTOM PAINTING, PAPERhanging. Paper removed Estimates FE 4-6918.

A-1 PAINTING, INTERIOR & EXterior. 10 per cent disc. for cash Guaranteed. Free est. FE 4-9205.

A-1 PAINTING, PAPERING Mason Thompson, FE 4-8364

BEST PAINTING, PRICED REAsonably, Don Kenney, FE 4-2160.

INTERIOR DECORATING, free estimates, reasonable. OR 3-1628.

PAINTING AND DECORATING K. D. Willhite, FE 5-9580

Painting & Decorating 20

PAINTING AND DECORATING, bath tile or floor tile, by the hour or job. Free estimates. A-1 work guaranteed. Call FE 2-1008.

PAINTING — PAPERHANGING WALLS CLEANED
TUPPER OR 3-7061

PAINTING AND WALL WASHING. Free estimates Phone FE 3-7708.

PAPERHANGING AND INTERIOR painting. Reasonable rates. Free estimate. See me first. T. P. Robbins. 238 S. Jessie. FE 4-7689.

PAPERING PAPER REMOVED. Plaster patching, painting, general repairs Wall washing. FE 5-9627.

PAINTING DONE VERY REAsonable. FE 2-2128 anytime.

Painting & Wall Washing
Free estimates. FE 2-2706

Physio-Therapy 21A

SWEDISH MASSAGE & THERAPY. Special foot technique 72 Elm St. FE 4-2851

Television Service 22

COPENHAVER'S RADIO & TV repair. 596 W. Huron. Night service calls. FE 4-5607.

DAY OR NIGHT TV SERVICE. FE 5-1296 or FE 5-6390
M. STRAKA

EXPERT TV SERVICE ALL makes. Service calls 8 to 9. Jack Cox Television 463 S. Saginaw. FE 5-4630

GUARANTEED TV REPAIR, ANY MAKE. FE 4-9736. CONDON'S RADIO & TV 127 S PARKE ST.

Typewriter Service 22A

TYPEWRITERS & ADDING MAchine repairing Expert work. General Printing and Office Supply Co., 1 W. Lawrence

TYPEWRITERS RENTED
Mitchell's, 123 N. Saginaw St.

Upholstering 23

EAKLE'S CUTOM UPHOLSTERing 8174 Cooley Lake Rd. EM 3-2641. Free estimates

THOMAS UPHOSTERING
34 S TELEGRAPH FE 5-8888

SLIPCOVERS DRAPES & BEDspreads. Your material. FE 5-3797.

Lost & Found 24

LOST: YELLOW HAND-CROcheted purse on Elizabeth Lake Rd., keep money and return personal things. 243 Vinona, Milford, Rte. 6.

LOST: MALE GERMAN SHEPherd, vicinity Mt. Clemens and Featherstone Child's pet. FE 4-4607

FOUND IRISH SETTER. OR 3-8169

LOST: MAN'S WALLET, PERSONal papers needed, keep money. Frank Cattan, 242 Ferry, FE 4-7353.

LOST: BLACK COCKER SPANIEL named "Thunder." Vicinity Seminole Hills. Reward. FE 2-6362.

LOST: GIRARD PERREGAUX LAdies wrist watch FE 2-4195.

LOST: BROWN WALLET WITH valuable papers, money. Please return to 68 Murray St. FE 5-8963. Reward.

LOST: MAN'S BROWN WALLET, vicinity of Keego Harbor, reward. FE 5-0318 or FE 5-0626.

LOST: FEMALE BOXER, FAWN, Vicinity Keego Harbor, children's pet. After 4, call FE 4-0745 or FE 8-2032. Reward.

LOST: ENGLISH SETTER, LONG haired, white, black on head & ears, broken tail, answers to the name of Pete. Call FE 2-3053.

LOST YOUR PET? WANT TO give one a home? FE 5-9290, Michigan Animal Rescue League.

LOST: GREEN PARAKEET, Vicinity 87 Parkhurst answers to name of "Tweedy." Reward. FE 4-6731.

LOST: BLACK DOG WITH WHITE markings, Small. Vic. of Auburn Hts. FE 7-9184. Reward.

TRANSIT LEVEL, LOST VIC. OF M-59 & Fisk Rds. to Williams Lk Rd. MA 5-9086. Reward.

Hobbies & Supplies 24A

NEW SCRABBLE SETS, $3. PAINT by number sets $1.00 up. Frames to fit, BACKENSTOSE, 15 East Lawrence. FE 2-1414.

Notices & Personals 25

AAA PRIVATE DETECTIVES
Ease your mind of worry by knowing the facts about Domestic or bus. matters. Private consultation FE 5-5201.

Aerotred Knapp Shoes
Fred Herman
2070 Airport Rd OR 3-1592

AUDIVOX HEARING AID, RM. 10, 101½ N. Saginaw FE 4-0539.

100 WEDDING INVITATIONS, $7.50. Sutherland Studio, 18 W. Huron. Printed napkins—Fast service.

LEARN ABOUT BIRTH CONTROL. Planned parenthood clinics. Open all summer, 1st and 3rd. Fri., 9:30 to 11:30 A.M., 15 W. Huron. 2nd and 4th, Wed. 9:30 to 11:30 A.M. Community Building, Lakeside homes. 539 Branch.

PLANT MEYER ZOYSIA GRASS Now — While we still have it — New planting method cuts cost in half. Ph. FE 8-0166 7 to 9 Eve. For Sales Appointents.

DAINTY MAID FOR SUPPLIES. Mrs. Burns, FE 2-8814, 93 Mark.

In Debt?
If you are having trouble meeting your payments, see us today. MICHIGAN CREDIT COUNSELORS, INC. 41½ S. Saginaw, above Oakland Theater. FE 8-0456

SPECIAL MON., TUES. & WED. Cold Waves $6.50. Open Thurs. Eves. Dorothy's FE 2-1244.

Travel Agencies 25A

PLANNING A TRIP?
AIR, RAIL, SHIP RESERVATIONS
VACATION SUGGESTIONS
GREAT LAKES CRUISES
ESCORTED TOURS
PONTIAC
TRAVEL SERVICE
698 W. HURON ST. FE 8-3251

FUN WANTED?
CALL Midwest 6-2170
ELKIN TRAVEL
BUREAU
Free Consultation & Advice
Reservations anywhere!

Wtd. Children to Board 26

CHILDREN CARED FOR, Bashabaw Rd. OR 3-8878

CHILDREN TO BOARD IN LIcensed country home. Ortonville 3-3F12.

Wtd. Household Goods 27

ONE OF PONTIAC'S LARGEST furniture buyers Cash waiting. FE 4-7661

WANTED TO BUY: ALL TYPES of furniture Phone FE 3-8523.

FURNITURE NEEDED
Entire home or odd pcs. Get the top dollar Will buy outright or sell it for you. B. B. Community Sale. Phone OR 3-2711.

LET US BUY IT OR AUCTION it for you. OA 8-2681.

TEA WAGON, ROLLAWAY BED, studio couch, bed and living room & misc. furn. Private party. FE 5-7332.

Wtd. Miscellaneous 28

2 ACRES TO CLEAR FOR CORD wood FE 4-0137

WANTED TO BUY USED WASHER FE 5-5582

WANTED: BOYS' 26" BICYCLE. Must be in good condition. Phone FE 5-3625.

WANTED
2-19 inch tires. Suitable for trailer. Phone FE 4-1909.

Money Wanted 28A

$2,000 EQUITY IN 4 ROOM & utility, needs trim, lake privileges on Crescent and Elis. Lake. Balance $2,300 at $30 a month. PE 4-3855

WANTED: LAWN MOWERS working or not, FE 4-1458.

Wanted to Rent 29

2 BEDROOM HOME BY AUG. 1ST. Couple with 2 children. Reasonable rent. FE 8-1839.

3 ROOM UNFURN. LOWER APT. on West side. For a widow lady. Call FE 4-3669, 10 to 5.

ADAMS
Let us rent your home or good apt. for you. No mess or fuss Excellent tenants now waiting. ADAMS REALTY CO.
382 Auburn Ave FE 4-3393

BUSINESS MAN WIFE WHO teaches, 1 child desire 6 room modern home in good location. Will lease. References. Mr. Hillman, FE 2-0191.

BUSINESS MAN AND FAMILY desire 3 to 4 bedroom home in pleasant location. Available by July 15th, must have basement and be near elementary school. FE 3-7348.

BUSINESSMAN & WIFE, 1 CHILD desire 2 bedroom year around home in Sylvan Lake area. FE 2-3753.

COTTAGE IN PONTIAC VICINITY, 2 bedroom furn. July 15th to Aug. 15. Phone FE 4-0535, Mr. McIntosh.

RELIABLE FAMILY WOULD LIKE 3 or 4 bedroom home. In vicinity of White or Oxbow Lake. By year. Preferred on lake. MU 4-4817

WANTED TO RENT: FURNISHED lake home or cottage between Pontiac and Livonia on year-around basis. No children. Write particulars to D. Mellinger, care of Bank of Livonia, Livonia, Michigan

Wtd. Contracts, Mtgs. 32

WE WILL GIVE YOU A QUICK cash offer with no additional hidden costs. Free estimates.
NICHOLIE & HARGER
33 W. Huron FE 5-8183

$250,000
At our disposal to purchase new or seasoned land contracts for our clients. See me before you sell. ASK FOR BOB MAHAN.
To Buy—To Sell—To Insure
MAHAN
REALTY CO., REALTORS
Co-operative Real Estate Exchange
Open Evenings and Sundays
1075 W. Huron Ph. FE 2-0263

CASH FOR LAND CONTRACTS. H. J. VanWelt, 5440 Dixie Hwy. OR 3-1355.

CONTRACTS WANTED
We need contracts for immediate sale. Buyers waiting. What have you? Reasonable discount, large or small balances, new or seasoned contracts. Clark Real Estate, 1362 W. Huron St. Open evenings FE 4-0492 or FE 4-4813. Ask for Mr. Clark.

IMMEDIATE CASH FOR YOUR land contract or equity in your home.
K. L. Templeton, Realtor
333 Orchard Lake Rd. FE 4-4563

MORTGAGES
ON GOOD PROPERTIES ½ acre or more with 100 ft. frontage.
B. D. CHARLES 1717 S. Telegraph
Farm Loan Correspondent
Equitable Society
FE 4-0521 Eves. FE 5-8891

DO YOU WANT TO SELL OR buy a land contract? For quick results, call:
T. G. Trocke
Realtor
1648 Union Lake Rd. EM 3-4671

TO GET THE MOST FOR YOUR land contract Realtor Patridge is the "bird" to see. 1050 W. Huron St. Phone FE 2-8316.
LET US
Bid on the sale of your contract before you sell.
Edw. M. Stout, Realtor
77 N. Saginaw St. Ph. FE 5-8165
Open Eves. Till 9:30

CASH
BUYERS WAITING
Before selling your land contract, let an experienced contract man talk with you I handle nothing but contracts and equities. Call Ted McCullough today, FE 8-0441 or FE 5-9975, any hour.
J. C. HAYDEN, Realtor
86 E. Walton Blvd Open Eves.

Wanted Real Estate 32A

WILL BUY A GOOD 3 BEDROOM house with gas heat in Webster School district near Huron. Will pay cash if priced right. Write Box 15, Pontac Press.

LISTINGS WANTED
We have many buyers waiting for all kinds of residential property in the Rochester area.
811 Main St. 1849 E. Auburn Rd.
Roger B. Henry, Inc.
OL 1-9171 OL 1-9121
Rochester, Mich.

DOG HOUSES
BUNGALOWS
ANYTHING
Cash in 24 hours for your equity. Call now.
Edw. M. Stout, Realtor
Open Eves. Till 8:30
77 N. Saginaw St. Ph. FE 5-8165

For Sale Houses 43

TEMPLETON
WEST SUBURBAN

5 room modern oil heat, attached garage, nicely situated on large shaded lot. Exc. suburban location just off main highway (M59). Lake priv. Only $1,700 down.

NORTH SIDE

Nearly new, very attractive 4 room and bath, oak floors, full basement, oil furnace, water heater, aluminum storms and screens. Corner lot, nicely landscaped. Exc. cond., and quick possession. Substantial down payment.

COOLEY LK. AREA

Completely modern 4 rooms and bath. Oil furnace, breezeway and attached garage. Large lot and lake priv. Just off Cooley Lk. Rd.

K. L. Templeton, Realtor
2339 Orchard Lake Rd. FE 4-4563
After 6, call FE 2-9502

Compact & Comfortable

5 rooms and bath stairway to unfinished attic, full basement, paved street. Owner asks $11,800, on terms. Better see this.

CRAWFORD AGENCY
53½ W. Huron FE 4-1549
Eves. MY 3-4143

5 ROOMS AND BATH WITH basement, near Lake, terms to suit buyer. Phone FE 5-2643.

4 FAMILY INCOME. GOOD RENTer and location. 343 Irwin St. FE 4-9657.

BY OWNER. 1 BEDRM. HOUSE. 5486 Dixie Hwy. near Waterford. 80 by 250 ft. Reasonable. OR 3-9621

NOTHING DOWN

Will build 3 bedroom starter home with basement, on your lot. Wiring included. Small down payment will build on my lot.

Don McDonald, Builder
OR 3-2837

We will build on your lot 40x22, 3 bedroom shell house. Cost you $4,370, $119 down, $46 mo., 16 other plans available. See our model. For additional information, contact

RED HORSE CORP.
5019 Cass Elizabeth
FE 4-2293 or FE 3-9179

BLOOMFIELD TWP.
Woodward-Square Lk. Rd.
4 BEDROOM RANCH
$19,300—$4,300 DOWN

Gas heat, nat'l fireplace, 1½ baths, wet plaster. Large rooms and closets. 75x190 lot. Low taxes. Model open daily, 121 Highland Dr. ½ mile off Square Lake Road. 1 block west of Woodward. Wm. Beattie FE 5-7692.

ADAMS
AUBURN HEIGHTS

Lovely landscaped 3 bedroom brick ranch home. 2 car garage. Full basement, 1½ bath. Oil heat, features Master bedroom. Built 2 years ago. Fa this and shutters. See to appreciate. $4000 down. Shown by appointment.

PERRY ST.

4 room house with 3 bedrooms and breakfast nook. Full basement, oil heat 1½ baths. Knotty pine, glassed in front porch. Fire alarm system, plenty of closet space with many other features. $1500 down Call for appointment and see.

LOTS

Wanting to build your own home? See our lots, various sizes and locations.

ADAMS REALTY CO.
382 Auburn Ave. FE 2-7053
After 5, call FE 4-4923 FE 2-2093

5 ROOM MODERN, ONLY $1500 down. 4 rooms modern only $1250 down. Several others priced right for colored

P. W. DINNAN
FE 4-2577 66 W. Huron

BUILD

Will build 2, or 3 bedroom shell home on your lot. No down payment. FE 5-5078.

LAKE ORION HOMES
SEVERAL CHOICE LAKEFRONTS
WALTER GREEN, MY 2-5831

ROOMS, $4750, $1050 DOWN, ALSO 6, 7 or 8 room houses of all kinds, priced right. Also apts from 2 to 9 families, priced right.

P. W. DINNAN
FE 4-2577 66 W. Huron

DRAYTON AREA

$1,500 down, nearly new 2 bedroom ranch home, 26x50 including garage full basement, automatic oil furnace, large living room, lovely kitchen. Lot 130x100, immediate possession, will trade. OR 3-9414.

2 BEDRM HOME FULLY FURN. Next to park. $1,750 for equity. 134 W. Fairmount. FE 5-4060.

WILL BUILD BRICK ranch-type home on your lot. $550 dn. $50 per mo. Complete on exterior. Nicholie & Harger, 33 W. Huron. FE 5-6183

BEDROOM OTTAWA DR. BRICK, carpeted, loads of storage space, paneled rec room, attached 2-car garage. FE 2-7396.

ACT FAST

Located just East of Pontiac city limits off Auburn Rd. Attractive 6 room bungalow. Hardwood floors, new carpeting, large kitchen with breakfast nook and snack bar. Full basement automatic oil heat, attached garage. Large enclosed sun room. Large 75x140 landscaped lot. Priced at only $19,950 with $3,000 down for quick sale. All furniture included in above price.

Leslie R. Middleton
BROKER FE 7-0986

ANNETT
OFFERS

St. Michael's—$1,500 Dn.

6 rooms & bath, full basement, gas heat; exterior newly painted. Only $8,500.

2 Homes—Lake Front

1 house has 5 rooms and bath and the other 6 rooms and bath, need some repairs, but in good residential area. 83 foot frontage on Park Lake. Outstanding value at $12,600 terms.

West Side

2 story frame 6 room & bath, fireplace in living room, carpeted living room, dining room, hall & stairway, 2 car garage. $14,700, terms.

Clarkston Colonial

7 room Colonial home in perfect cond. in exclusive subdivision with lake privileges. Living room 12x23 with fireplace, sun parlor 10x23, 3 bedrooms, master bedroom 12x23. Carpeting included. Full basement, steam heat 2 car garage. Situated on nicely landscaped lot 90x140. $18,900, only $5,000 down.

2 Homes—White Lake Front

Older home, nicely landscaped with shade trees. Large rooms, an ideal family home, 2 car garage. Also new modern 3 room home. School bus at door. $25,000.

Clarkston—Lake Privileges

Nearly new 8 room house, including four rooms down plus tiled lavatory fireplace in living room, 4 bedrooms up full bath. Recreation area in basement with lavatory-shower. Price includes carpeting throughout down stairs, all furniture, appliances & rugs. Copper plumbing & hot water heat. 40 gallon hot water heater. Attached two car garage. Full price $35,000 $6,000 dn.

Roy Annett Inc.
REALTORS
38 E. Huron FEderal 8-0466

For Sale Houses 43

BY OWNER. 2 BEDRM. NEW England type bungalow, 52 Vinewood. (West side). By appoint. only. FE 5-1662

BY OWNER: 2 BDRM. RANCH, near Waterford High. Lot 80x145. $9,300 cash to mortgage. OR 3-5284.

MODEL OPEN 1-8 DAILY & SUNDAY. 3 BDRM. BRICK RANCH $13,990. 270 FERNBARRY AT ELIZABETH AND SCOTT LK. RDS. TURN RIGHT.

Meljoy Realty FE 3-9796

EAST BEVERLY
2 bedroom, modern home, full basement, oil furnace, everything automatic, immediate occupancy, $10,500. Terms.

HUDSON ST.
Excellent condition, 2 bedroom, modern home, 3 car garage, $8,350. Terms.

SMALL HOUSE
In Twin Beach Section, 3 rooms, extra lot. $4,950. Terms. Will allow $100 for work to be done on plumbing.

WILLIS M. BREWER
55 N. Parke
SALE HOUSES 43
FE 4-5181 FE 5-7704

BY OWNER

Home and 56 lots, 4 bedrooms, 20x22 living room, large sitting room, extra large dining room, large kitchen, 3 piece bath, garage, large shade trees, all kinds shrubs. 10 miles from Pontiac. Near all lakes, school bus at door. All for $10,000 with $3,200 down. No real estate agents. Phone EM 3-0161.

GOOD INVESTMENT
Can be made on this 3 bedroom custom built ranch type bungalow with all the features of the more expensive homes. Oak floors, plastered walls, vestibule entrance with closet, wardrobe closets in bedrooms, linen closet with modern kitchen, full basement, auto. heat, auto. hot water, laundry trays and many other features can be yours for only $9,900 on your lot.

INCOME
Located just off Baldwin near bus, stores and school. Has 4 rm apartment and 3 room apartment with 1½ car garage on paved street, live in one apartment and let the other pay for your home. Full price $8950 with $1950 down

WEST SUBURBAN
2 bedroom bungalow with full basement. Has full living room, dining room and good modern kitchen, auto. heat and not water with recreation room. Situated on 2 lots with shade. Full price $8500 with $2000 down.

George R. Irwin

REALTOR 269 Baldwin Ave.
FE 5-0161 or FE 5-0599
If No Answer Call FE 2-8544
Co-operative Real Estate Exchange

Another Dandy for Ma and Pa

4½ fertile acres—360 ft. on good county road. Nice white frame, 2 bedrooms, living room, kitchen and utility. Beautiful lawn, nice shade trees. Huge garden, fruit and berries. Chicken house and tool shed. Clean as a pin. $750 down. Don't dilly-daily on this one

$1,100 Down & $61 a Mo.

Nothing more to pay on this 1954 suburban bungalow, with gleaming oak floors and plastered walls. Neat and attractive inside and out. Access to good fishing lake.

3 Bdr, Suburban Only $1,500 Down

GI resale—no red tape—no waiting—must be sold immediately. Attractive, new bungalow gas heat, oak floors, 66x330 ft. lot. Nice neighborhood, near schools and stores.

Giroux-Franks
GENERAL REAL ESTATE

4395 Dixie Hwy OR 3-9701
Open until 8, Sun. 1 - 5 p.m.

PEARL BLDG. CO.
OFFERS FOR
IMMEDIATE OCCUPANCY

NEW 2 BEDROOM FHA HOMES

$345 Dn.

Just a few left to go at this unheard of low, low price

FE 5-7923 after 1:30 p.m.

ALSO

$670 Dn.

3 BEDROOM
"RANCHMASTER"

COMPLETELY FINISHED
LARGE LOTS, BLACK-TOPPED ROADS
LOW LOW PAYMENTS

Pearl Development Co.
FE 5-7923

STOUT'S
Best Buys Today

$1,750 DOWN and small monthly payments buys this large 6 room and bath home located on the east side, new gas furnace, oak floors plastered walls carpeting, Venetian blinds and gas water heater. Only $8,900 total price.

TWO FAMILY located across road from Elizabeth Lake. Large 200x200 ft. lot with lake privileges. One apt. rents for $65 per month Only $11,300 with $3,100 dn.

5 ACRES AND 5 room home located on M15 north of Clarkston with small barn and chicken house. Just the place for small farm or truck garden. Priced to sell quickly at only $6,950 with $1,450 down.

NORTH SIDE nearly new 2 bedroom ranch style home and 2 car garage, 2 lots, close to schools and bus line. A real good buy in this custom built home at only $9,950 with $1,500 down. Immediate possession.

$4,950 TOTAL price and only $500 down for this 4 room home with 2 fenced lots, close to Fisher Body plant. One of our best buys of today. See this one before you buy.

Edw. M. Stout, Realtor
77 N. Saginaw St. Ph. FE 5-8165
Open Eves till 8:30

TRIPP

Indianwood Lake

Modern, tri-level ranch—3 bedrooms, full dining room, Screened terrace with built-in barbeque. Picture windows on lake side. Rec. rm., large lot—excellent beach. Golf club nearby. Phone for appointment if you are looking for an exceptionally fine home

Indian Village

Perfectly located. Bedroom-den with adjoining lav. down—2 bedrooms and ceramic tile bath up. Youngstown kitchen, breakfast rm., log-burning fireplace, tiled vestibule entrance. Plus features: 2-car garage, paved driveway, 16'x18' glassed-screened rear terrace rich wall-to-wall carpeting, drapes. $17,500 — worth it! too!

Leslie R. Tripp, Realtor
22 W. Lawrence St. Open Eves
FE 5-8161 or FE 5-2859

For Sale Houses 43

LAKE COTTAGE AT 3048 STAPLEton, St. Keego Harbor, house need a repair best cash offer takes it. Contact John Caples, FE 4-8694.

INVESTOR'S SPECIAL!
This 4 room modern, built in '53 on 80x140 ft. lot. Priced to sell at $5,300 cash.

NORTH SIDE
4 room modern with basement, oil heat. Built in '54. Must be seen. $1,500 down.

RIDGEWAY
REALTOR
975 Baldwin FE 4-6203
MULTIPLE LISTING SERVICE

SPECIAL
3 bedroom ranch, nearly new, privileges on 2 lakes. $1100 down. 2 bedroom with privileges on Williams Lake. Full price, $6,950 with $1000 down.

P. W. DINNAN
66 W. Huron FEE 4-2577

Williams Lake

3 BEDROOMS
Just 1 block from the beach rests this 60 ft. ranch type home with attached 1½ car garage. Situated on a large lot 100x150. The home features: 3 large bedrooms, spacious living room with dining L, handy kitchen, full bath conveniently located to all bedrooms. Partial basement with plenty of recreation space. This home is all plastered and decorated. Needs a little finishing, but it's a real buy at only $12,500 with $2500 down. Call for appointment today!

Clarkston
Real Estate Inc.
20 S. Main, Clarkston, Mich.
Maple 5-5821

HAYDEN

VOORHEIS RD 6 room home. Bath. Basement. Garage. Lot 105'x199' $9000 Terms.

E. LONGFELLOW. 2 bedroom home with expansion attic. Dining room. Oak floors. Basement with oil furnace. 1 block to school and bus. $10,500 Approx. $2855. down to 4 per cent mortgage. Bal. at $58.50 per month

WHITE LAKE 4 rooms and utility. 100' from good beach. Sunporch. Oil furnace, $7900. Cash to mortgage.

IMMEDIATE POSSESSION. Lot 150'x300' with garden planted. 5 large rooms. Plastered walls. Bath. 2 blocks from school. $9250. with $1,950 down.

WILLIAMS LAKE. 3 bedroom home. Fireplace. Close to beach. $1400. down.

OPEN DAILY
12 to 8 P.M.
$1,250 DOWN

Inspect our model home today. 4 large rooms. Living room with vestibule entrance. Master bedroom 12'x12'. Modern kitchen, custom built cupboards. Bath. Utility with gun type oil furnace, water heater. Choice of 4 elevations. Copper plumbing. Privileges on White Lake.
Drive out M-59 to Duck Lk. Rd. Watch for open sign.

J. C. HAYDEN, Realtor
86 E. Walton Open Eves. Sun 10 to 2

$750 DOWN.

One of the best buys of the season—is this 4 room home with lake privileges. There are 2 bedrooms, tiled bathroom, complete except for tub. Large living room with vestibule entrance & dining L. Spacious kitchen with plenty of eating space. Oil heater included in price. 3½ mi. northwest of Clarkston, close to main road, overlooking lake. What a buy for the one who acts, fast! Full price is only $6,750. HURRY!

Clarkston
Real Estate
20 S. Main, Clarkston, Mich.
MAple 5-5821

A REAL Firecracker

This 4 room contemporary has a 1½ car garage and a large 113x150 lot. LK. FRONT ON CRESCENT LAKE. Included in price: Combination washer-dryer, outdoor patio and boat dock. Only $12,000 with reasonable down payment

BANG!!

We're rocketing into a big sale—Owner has been transferred and is anxious to sell his 3 bedroom brick doll house for a very reasonable down payment. Full ceramic tile bath. Full basement with finished rec. room. Large 80x150 ft. landscaped lot. Only $18,250.

SYLVAN
REALTY CO.
2383 Orchard Lake Ave. FE 5-9418

SYLVAN LAKE

Attractive 1½-story house, fenced yard, good condition. Complete with carpeting and drapes.

WATERFORD TWP.

Attractive 5 rm & bath home, oil heat, elec. water heater, carport. Blinds, storms & screens. Nice large lot fenced-in. Paved street. Quick possession. only $1650 down.

EXCELLENT INCOME POSSIBILITIES

You must see this exceptionally well kept 8 room home to fully appreciate it. 4 rms & full bath up, 4 rms & ½ bath down, many large closets. Full bsmt., oil heat. Shown by appointment only.

John K. Irwin
REALTOR
Since 1925
313 West Huron Street
FE 5-9447 Eve. FE 2-1804

PIONEER HIGHLANDS
Before buying see this new 3 bedroom brick home with vestibule entrance, gas heat, ceramic tile. Sylvan Lake privileges, custom built and only 1 available.

BRAND NEW
$845 down and immediate possession. 2 bedroom, plastered walls, oak floors, gas heat, also paved street, payments are $33.72 plus taxes and insurance per month.

WATER FRONTAGE
Large 3 bedroom home at Cass Lake, priced for immediate sale.

Russell Young
BUILDER-REALTOR
412 W. Huron FE 4-4525

Johnson
FOR BETTER HOMES

4 BEDROOM CENTRAL
3 bedrooms and bath up; 1 bedroom down, extra shower and stool in basement, 2-car garage and only $1000 down.

RARE OFFERING
6 room home centrally located, gas heat, dry basement, clean and newly decorated throughout, excellent price and terms. Better investigate this now.

NORTH SIDE SPECIAL
A very lovely 5 room home for the smaller family, neat and clean throughout, a dream to care for . . . full basement, gas heat, 2-car garage.

NEW LISTING
A nice clean bungalow with oak floors extra large walk-in closets, basement with gas heat, 2-car garage, carpeting, nice location and priced right.

Evenings after 6 call Mr. Joll, FE 4-9855

A. JOHNSON, Realtor
1704 S. Telegraph Rd.
FE 4-2533

SLICE OF HAM



For Sale Houses 43

WILLIAMS LAKE

Well designed 3 bedroom ranch home, complete with full basement, breezeway and attached garage. Lots of built-in features. Home less than 2 years old. $14,950 with terms.

F. C. Wood Co.
REALTOR OR 3-1235
Corner Williams Lake Rd. & M59

BY OWNER, 6 ROOMS, 1½ STORY brick, large corner landscaped lot. Many extras. 3703 Oakshire. FE 5-4862.

JACK LOVELAND
188 Cass Lake Rd. Keego Harbor
FE 2-4875 FE 4-1661

110 FT. OF FRONTAGE ON Union Lk. Rd., 2 bedrms., living room, kitchen and bath. All wired. Septic tank and rough plumbing. Walls are covered with dry walls. Ready for decorating. Only $5,900 with $1,500 Dn.

Large landscaped lot, 2 bedrms., possible 3. Living room, dining room with lovely kitchen, basement. 1½ car garage. $10,990. Easy Terms

Modern 9 room farm home. 4 bedrms., on large wooded lot. 2 car garage. Lake priv. $16,000 Terms.

LAKE LOTS
Pinecrest Shores on Bogie Lk. 80 x 210 ft. also lots on Union, Cedar Island, Long and Carroll Lks. As low as $2,500. Easy Terms.

T. G. Trocke
REALTOR
1648 Union Lake Rd. EM 3-4671

3 BEDRM. GI RESALE

Owner being transferred. 5½ rm. home in excellent condition, plastered walls, oil heat. Big 20 x 24 2-car carport. Nicely landscaped. Quick possession, all reasonable offers considered

BALD EAGLE LAKE

Furnished attractive summer home, 100 ft. frontage, good beach, garage Terms

INCOME

Realize over 10 per cent net...6 apts. and retail outlet. Property in good location and in tip-top shape. Term price includes furniture for 5 apts

John K. Irwin
Since 1925
313 West Huron Street
Phone FE 5-9447 Eve. FE 2-1804

WALLED LAKE $1500 DOWN. Ranch-type 2 bedrooms, 3 yrs. old, Large corner lot. Backyard fenced Aluminum storms and screens. By owner Ma 4-2755.

3 FAMILY INCOME. ALL RENTed. Bringing in $50 per week. $13,500 with $3000 down Owner. 453 Orchard Lake Ave. FE 8-1431.

Sylvan Lake Village

Sam Warwick has several new ranch homes with 3 bedrooms, bath and wash-room. With or without basements, massive fireplace with studio ceiling. Really makes a beautiful living room. The all-Crosley kitchen with table top stove, built-in oven dishwasher, and metal cabinets, makes a kitchen to admire Construction, features are tops, best grade fir lumber, face brick, aluminum window and screens. Real plaster. Real tile Amble gas air heat. Reinforced concrete driveway to 2-car garage. City sewer and water installed 1 block from private city bathing beach. Price $23,750. up. Open Sundays on Chellingham Rd Or call for appt. FE 4-5090, FE 2-2105

$300 Down

New 3 bedroom house with basement, complete exterior, unfinished interior wiring included, large lot OR 3-2837.

KNUDSEN
Seminole Hills

4 bedrm. brick with 1½ baths, also ½ bath in basem't. Large breakfast rm. and 2-car garage. A good value. Terms.

Near Wisner School

A dandy 5 rm and bath home with 2 bedrms and bath on the 2nd flr. 11x18 living rm. and one bedrm. is same size. Location is also near busline, stores and church. Don't wait, call now.

WM. H. KNUDSEN
REALTOR
510 Pontiac State Bank Bldg.
Phone FE 4-4518

NICHOLIE

TEL-HURON AREA
Nice, clean 5 rms. & bath. (2 bdrms.) New Auto. oil furnace, auto. water heater, garage, nice high lot, handy to school, stores, bus. It's very reasonable at $8200 with $1200 dn & $68.75 mo.

435 W. IROQUOIS RD.
Very attractive home with 3 bdrms. & bath up. Carpeted living room, dining room & hall down plus a nice kitchen & den. French doors to terrace. Full bsmt., gas heat, insulation, storms, screens. 2-car garage, nice high lot, paved st., excellent neighborhood. Price has been reduced for quick sale. Takes $4100 dn. & $100 mo. Call for details.

AUBURN-EAST BLVD. AREA
8 rms. and bath, (3 bdrms.) Full bsmt., good furnace, insulation, nice lot, vacant. Out of town owner must sell. Only $12,500 - $2500 dn. and $75 mo Better see it.

$500 DN. NORTHSIDE
Move right into this 4-rm. home. Has full bath bsmt., good furnace & other features. Needs decorating but is a money maker at $6000 with $65 mo.

LIST WITH & BUY FROM
NICHOLIE & HARGER Co.
33 W. Huron FE 5-6183

For Sale Houses 43

TO BUY TO SELL, REALTOR Partridge is the "Bird" to see.

LARGE AND SMALL HOUSES IN Pontiac at Keego and near Walled Lake

ROSE McLARTY
FE 2-2162 or FE 5-3578

AT COMMERCE LAKE—4 bedrm. 2 baths, basement, automatic oil heat, garage attached Storms & screens, beautiful spruce and weeping willow trees. Large lot. Low down payment. MA 4-1330.

O'NEIL
MULTIPLE LISTING SERVICE

$800 DOWN

OUR GREATEST VALUE EVER! Brand new 2 bedroom bungalow. Ready for immediate occupancy. Located in Crescent Lake Estates with the lakeside park for fishing, boating, picnicking. Living room has 9 ft. picture window and vestibule closet, spacious kitchen with good dining area. Full bath, FA oil furnace, low payments of approximately $52 include interest, taxes and insurance FHA costs are in addition to down payment. Better look at these today! Phone now! We have the key

RAY O'NEIL, Realtor
262 S. Telegraph Rd. Open 9-9
Phone FE 3-7103 or FE 5-7200
Co-Operative Real Estate Exchange

HOME—BUSINESS

2 BEDROOMS, STAIRS TO UNFINISHED 3RD BEDRM., BASE'T APT. WILL RENT FOR $50 PER MO. 2 CAR GARAGE. ZONED BUSINESS ON BUS LINE AND PAVED STREET.

R. J. VALUET, Realtor
345 Oakland Ave. FE 5-0693
MULTIPLE LISTING SERVICE

FURNISHED HOME

East Walton Blvd. Nice modern 2 bedroom. Full basement, 70x250 ft. lot. Includes furniture, $9,975 cash. Mortgage can be obtained. Auburn Heights, 5 room modern bungalow for owner and 3 rooms with toilet for income. $8,100 — $1,495 down.

PONTIAC REALTY
737 Baldwin FE 5-8275

O'NEIL
MULTIPLE LISTING SERVICE

HAMMOND LAKE AREA—Neat attractive 4 bedroom brick rancher. Located on quiet, residential street on 80x151 ft. lot. The living room, dining room combination is fully carpeted and tastefully decorated. Enjoy the convenience of the extra bath. Many fine features are included in this remarkable home priced to sell at $16,500. Call our office for appointment,

HURON GARDENS SPECIAL with $900 down. Immediate possession on this freshly painted 2 bedroom bungalow. Full bath, extra lavatory in utility room, oil gas water heater. Full price only $7,900. Completely fenced lot See it today.

DRAYTON PLAINS — Spacious family home. Large cheerful living room with fireplace dining room beautiful kitchen, one bedroom and half bath down 2 bedrooms and bath up. Full basement, gas heat, 2-car garage. 80x150 ft. lot. 15 days possession.

N. SANFORD ST., near Eastern Junior High School, stores and bus. A big family home. The kitchen is all new and custom built. 3 good size bedrooms. Full basement and new gas furnace $9,950 is the price and terms are flexible. Immediate possession available. Call now.

FOR COLORED G.I.S — Large home with living rm., dinette kitchen, 2 bedrms. and tile bath. Plastered walls, oak floors, expansion attic and gull basement with gas heat. Nice area lot. Garage. $500 plus costs dn.

RAY, O'NEIL, Realtor
262 S. Telegraph Open 9-9
FE 3-7103 or FE 4-6995
Co-Operative Real Estate Exchange

WEST SUBURBAN

1 ACRE — 5 room, 1 story, 3 piece bath, oil heat, insulated, 1½ car garage, 15 minutes from town. Priced at only $4,200. CASH.

IMMEDIATE POSSES

LAKE PRIVILEGES — Attractive bungalow and 2 extra lots, privileges on Loon Lake, oil furnace, automatic water heater, and more. $10,000. EASY TERMS.

J. R. Hiltz
Realtor
Open 9 - 8
1011 W. Huron St. FE 5-6181

BROWN

$795 DOWN — Brand new Starter home with full basement. Laundry trays. Automatic hot water, kit. sink, 3 pc. bath, well, septic, and all interior studding. "A very attractive home and well constructed." You sure can save some money here.

SPECIAL — We will build on your lot a lovely 3 bedroom Starter home with two car attached gar., well, septic, wired, automatic hot water, 3 pc. bath and all interior studding. "Only $850 Down" Ask for Mr. Brown.

NOTE — Our Office will be closed Wednesday. Enjoy your Holiday but please drive careful and see us Thursday.

L. H. BROWN, Realtor
1362 W. Huron FE 2-4810
MULTIPLE LISTING SERVICE

For Sale Houses 43

PRIVATE BUILDER HAS 3 BDRM. full basement house. Corner lot, lake priv. $12,200. Will consider small house or lots on deal. 5505 Clinton River Dr., Crescent Lake. Also starting 3 bdrm. shell home. Full basement, lake priv. FE 4-9681 or FE 5-0242.

GAYLORD

OUTSIDE CITY. Three bedrooms, full basement home built in 1946 newly landscaped with lots of fruit trees. 2 car garage $14,700. Priced with terms.

WALKING DISTANCE TO TOWN for this extra nice 5 room bungalow. Ideal for elderly couple, auto. oil heat full basement, only $8,000. Good terms.

LAKE FRONT INCOME. Three year 'round homes all completely furnished and newly decorated. erty you have to see to realize the value. Call MY 3-2821 for appointment or stop at 102 S. Broadway, Lake Orion

CLOSE TO ST. VINCENT'S. 3 bedrooms, large living room, auto. gas heat. Modernized appearing older home with 1 car garage. $11,900. Terms.

MADISON STREET. 5 room home that is in exceptionally good location. 1½ car garage & cement drive. Close to new junior high. Total price $12,600. terms.

VACANT—NORTH SIDE. 5 room full basement. An older home with gas heat. Only $2,500 down. Priced to sell.

FE 4-9584
LAWRENCE W.
GAYLORD
136 E. Pike St. Open Eves.
MULTIPLE LISTING SERVICE

COUNTRY LIVING

This home is brand new & ready for immediate occupancy. Located 3 mi. northwest of Clarkston on a large suburban lot with lake privileges just a few steps from your door. 3 large bedrooms with spacious closets. Beautiful living room with dining L and picture window. Full colored bath with built-in vanity. The kitchen should meet with the housewife's dreams with such features as: Eating space, handy pantry, plenty of cupboards, built-in exhaust fan and window overlooking lake. The full basement is partitioned off for recreation room. Double laundry trays automatic oil heat. Electric hot water heater and the yard has been seeded and has trees & shrubs. Yours for just $1,600 down $85 per mo. Full price just $14,400 Call for appointment.

Clarkston
Real Estate
20 S. Main Clarkston, Mich.
MAple 5-5821

NEW 5 ROOM & BATH. PRACtically finished Low down payment. 1 block from Oakland Lake. ½ block off Rathbun. Large 50 x 150 ft. lot. Call FE 4-7585.

BY OWNER
Will swap 2 bedrm. modern lake home for car, housetrailer, boat, etc. as down payment Full price $4,950. FE 5-5078

$100 Down

2 BEDROOM STARTER HOME IN CLARKSTON. COMPLETE ON EXTERIOR ONLY. BIG LOT.

F. C. Wood Co.
REALTOR OR 3-1235
Corner Williams Lake Rd. & M59

ACT FAST

Located West of Pontiac. Needs minor decorating. 4 large rooms and bath plus utility room. Large lot 75'x150, lake privileges on Elizabeth Lake. $500 down with immediate possession.

Leslie R. Middleton
BROKER FE 7-0986

$750 DOWN

Partially furnished, 5 rooms, 1½ car garage, privileges on Elizabeth Lake, Balance $55 monthly, immediate possession.

ARNOLD
WE 5-0676 FE 5-5783

½ ACRE

5 room modern — newly decorated, beautiful, stately trees. Loads of landscaping. Close to Pontiac. Easy terms

TRADE

New starter home. Full basement, ¾ acre of land—lake privileges. Blackton street.

JIM WRIGHT
345 Oakland Ave. FE 5-9441

STOP

READ THIS AD AND GET THE BUY OF YOUR LIFE!

4 BEDROOMS
Full basement
Plastered walls
Large kitchen
1½-car garage
Nice lawn
Close to stores
Newly painted
All this for only

$10,950
$1,950 DOWN

Clarkston
Real Estate
20 S. Main Clarkston, Mich.
MAple 5-5821

GILES

NEAR AUBURN HEIGHTS . . .

In a good location. You will get for this 1 bedroom home, partly furnished. Ideal for the single person or a couple. Large 100x171 foot lot. Only $5300.00 with $750 down. Call for further information.

LAKE PRIVILEGES . . .

$900.00 down will buy this 6 room, 3 bedroom home, located west of the City on a 60x200 ft. lot. Plenty of shade and landscaping. This property shown by appointment only

NEED 3 BEDROOMS . . .

6 room bungalow that is a real beauty Wall-to-wall carpets, hardwood floors, natural fireplace and many other attractive features. Large corner lot, and a garage Inside the City. See this 1st run home today.

GILES REALTY CO.
92 W. Huron FE 5-6175
Open 9 to 9

"BUD"

Gentleman's Estate

30 acres, almost new 2 bedroom brick ranch bungalow, located west of Pontiac, on paved road, in the heart of the lakes area 2-car brick garage, well lighted brick workshop, also an additional brick building for use as stables or storage. Call us for details.

North Side 3 Bedroom Bungalow

Easy walking distance to Wisner School this cozy family home features large carpeted living room, dining space in kitchen, full basement, steam heat, automatic hot water, close to bus and store. Priced at $8,750.00 with $1,500.00 to qualified purchaser.

NICHOLIE
realtor
49 Mt. Clemens FE 5-1201
Eve. Mr. Allen FE 2-3370

For Sale Houses 43

$250 DOWN
2 bedrm. starter homes. 100 x 150 ft. lot. Well and septic tank included. No finance charges.
W. G. WHITCOMB, REALTOR
FE 5-9522

ROCHESTER
3 beroom frame with full basement, has storms and screens, auto. heat, close to public and parochial schools. Better see this one today. $25,000 down.

FRANK SHEPARD
OL 1-7511 Rochester

2 ACRES WITH 5 ROOM STARTER home. OR 3-0913.

WALLED LAKE AREA
2 bedroom modern, tiled bath, cute as a button! Large lot. Only $9950 terms.

HURON RIVER FRONTAGE
Clever 2 bedroom home, breezeway, utility room, garage. Nearly an acre of level ground. Shade. $9500. Low down payment. Terms.

Dorothy Snyder Lavender
REALTOR
3140 W. Huron FE 2-4411

WE TRADE

5 Acres With Stream

Secluded-yet only 1½ mi. to Union Lake Shopping Center. 2 bedroom ranch home only 3 years old. Really different! Only $10,500 — ½ down.

THELMA M. ELWOOD
REALTOR
5143 Cass-Elizabeth Rd.
FE 5-1284 or FE 4-3844

3 BEDROOM HOME. AUTOMATIC gas heat. In town. By owner. FE 8-0956.

EMBREE & GREGG
1565 Union Lake Rd.
Union Lake Village
UNION LAKE

Attractive frame home in fine location, directly across from private beach. Lot fenced has 175 ft. road frontage. 2 bedrooms, living room, dining room, kitchen, oil heat, garage. In Waterford school district and convenient to bus line. $2500 will handle down payment

ORCHARD LAKE VILLAGE
Well built frame home in fine residential area. Lot has 100 ft. frontage and is only 400 ft. to private beach. Has living room, dinette, kitchen, 2 bedrooms, attached garage, gas heat. A good buy at $15,000. Terms can be arranged.

FOR

Lake property see us. We have many. Among these a fine 2 bedrm. yr. round home. Living rm. with fireplace, dining rm., tile bath, attached garage, oak floors, oil heat, screened porch. 80 ft. on Pontiac Lake. $14,900. Terms.

PEACE

Of mind is offered with this fine 2 bedrm. home close to downLake. Modern kitchen, tile bath, wood floors, fire heat, large landscaped lot. Very nice neighborhood. $8,250 Easy terms.

AND

For city property we have a fine 2 bedrm. home close to down town. Living rm., dining rm., modern kitchen, separate garage, basement, new automatic gas furnace, gas hot water, well landscaped lot, paved st., city water and sewer. Good neighborhood $8,800 $1,500. down.

INDEPENDENCE

Is the greatest thing in the world! You can obtain independence with this fine little ranch home. Attached garage, oil heat, only 6 yrs. old near Commerce. Paved st., well landscaped corner lot. $9,600. $1,450. down.

CALL

Today on this new 3 bedrm. ranch type. 1½ bath, modern kitchen with natural cupboards, over a 1000 sq. ft. of living space, large living rm., large utility rm., large lot. Good neighborhood near Williams Lake $13,900. Only $1000. down.

WHITE BROS.
REALTORS
Phone OR 3-1295
Open Eves. 'til 9—Sun. 1 to 5

"C." Houston for Homes
MARSHALL STREET
2 Family Income

5 ROOM
Basement, gas heat, $8,200.

3 ROOMS
6 Level lots. $3,500.

C. HOUSTON REALTY
FE 4-6331.

KENT

Established in 1916

2 FAMILY FLAT—West side six rooms & bath (3 bedrms.) each floor. Separate entrances, divided basement, gas heat. Quiet paved street, 2-car garage. Convenient to High School. Excellent condition.

MARSHALL ST. — 2-family: 5-rms. and bath down, 4-rms. and bath up—all oak floors, new roof, new Delco furnace, new automatic water heater. Nice fenced corner lot Plenty of flowers and shade trees. $15,800.

ONLY $1450 DOWN — North side, 2-bedroom home. Plastered walls, full bath, full basement, gas heat, 2-car garage, black-top street. Near bus and school. Total price $7,950.

FLOYD KENT, Realtor
24 W. Lawrence Open Eves.
FE 5-6105
Next to the Consumers Power

Partridge
IS THE "BIRD" TO SEE

BUNGALOW, 2 LOTS

Here's a neat, attractive, 5 room bungalow near Eastern Jr. High that you would like to call your home. 2 sixty foot lots shaded and landscaped. Sensational low price of only $8750 for immediate sale.

SUBURBAN RANCH HOME

Here's an outstanding value, located in one of the finest subdivisions in the Pontiac area. This ranch type home with 2-car attached garage has oak floors and plastered walls thruout. Spacious living room. All on a nicely landscaped lot. Easy to handle with minimum down payment.

WARD E. PARTRIDGE
REALTOR FE 4-3581
1050 W. HURON
Open EVE. 7 TO 9.

WEST SIDE

6 ROOMS — 1 story, ½ block fm. Tel-Huron Shopping Center. Full basement, new furnace. IMMEDIATE POSSESSION. On Glendale, an exceptional location. Lot, 42x254. Paved street, city water and sewer. If it fits the bill, call now, because it will not last at $9,950 with $1,500 down

EAST SIDE

A fine home throughout! 1½ story 2 bedrooms and bath down. Second floor partially finished into additional bedroom. Oil heat, Corner lot on N. Anderson street. $11,950 — Terms.

NORTH SIDE

On Fourth street—one of the best buys in the city limits. $9,650 with $2,800 dn. will permit you to enjoy the features of this 6 room, 3 bedroom, full basement home. Storms and screens gas heat. Near Schools and shopping. EXCELLENT OPPORTUNITY. CALL NOW!

Humphries
Realtor FE 2-0474 FE 4-7116
83 N. Telegraph Rd. Open Evenings
MULTIPLE LISTING SERVICE

For Sale Houses 43

3 BEDROOM UNFINISHED house, good location. Will consider good housetrailer as down payment. FE 2-1104.

VETERANS ONLY $300 DOWN

PLUS MORTGAGE COSTS

3 Bedroom Homes
CHECK THESE FEATURES

Oak floors, Birch doors, tiled bath, 20 ft. living rm., auto. heat, 80 ft. lots, city sewer and water. Close to everything

Payments $53.92 per Mo.

PLUS TAXES AND INSURANCE

MODEL OPEN
DAILY & SUNDAY

810 MELROSE. Drive out N. Perry ½ mile past Montcalm and East Blvd to Melrose. Turn right 2½ blocks to model.

Castell Realty
95 Oakland FE 5-9

For Sale Lake Prop. 44

CHAPIN

Mandon lake front home, now available for quick sale. Lovely fireplace. 2 large lots and excellent beach. Terms.
ROBERT CHAPIN, BROKER
OR 3-1223
4701 Dixie Hwy. Drayton Plains

BY OWNER

Cranberry Lk., ft. on M59, beautiful ranch home and landscaped 130'x400'. $20,000. $1,000 down. Must be seen to be appreciated. 9960 Highland Rd.

BEAUTIFUL 85 FT LAKEFRONT lot on Wolverine Lake, $4,950 with $1,450 down. Hannan, LI 4-4900

ANCHOR BAY

110x113 feet on Anchor Bay. Boatwell and retaining wall cost over $3,500. Ideal building site, dockage for speed boat or cabin cruiser. Only $4,500 cash. Better hurry. Clark Real Estate, 1362 W. Huron, FE 4-6492 or FE 4-4883.

FOR SALE LAKE LOT FE 5-8142 or FE 4-3909

7 ROOM LAKEFRONT ALSO 4 room log cabin. Suchy Realty. FE 4-3142.

LOWER STRAITS LAKE, 3 NICE lots. Reasonable. EM 3-3595.

LAKE FRONT YEAR AROUND, modern, near Pontiac, 75 HP. Gray Marine engine, like new. EM 3-4634, after 5.

Nearly New Lake Front

Large 5 room ranch home. Auto. gas heat. Tile bath and kitchen. Boat dock. Reasonable. From owner. $2,000 down. MY 3-2580.

LAKE FRONT

Lots as low as $2.35 per week good restrictions.
CRAWFORD AGENCY
53½ W. Huron FE 4-1549
Eves. MY 3-1143

LAKE FRONTAGE

This property is situated on a hillside, giving scenic view of the lake. 195 ft. of frontage, with good depth. Firm shore line. Good fishing. 12 miles from Pontiac. Price $5,850. With terms.
MEAGHER REAL ESTATE
Oxford, Michigan OA 5-3122

WATER & LAKE FRONTS

$500 DOWN. $5,975 FULL PRICE. Immediate possession. 5 rooms, 2 bedrooms down, 1 attic room up, screened front porch, 3 pc. bath, large rooms. Needs some painting and decorating. Ideal for Lake Lovers. 66 feet on water

BAY FRONT. Lake privileges on Elizabeth Lake. Two bedrooms, 3 pc. bath, shower, basement, oil heat, 2 lots, also privileges on Cass Lake. $7,950.

LAKE ORION LAKE FRONT — 6 rooms, 3 bedrooms, basement, oil furnace 40 feet on lake. $7,000 cash.

LAKE ORION LAKE FRONT. 5 rooms, two level, 2 bedrooms, brick fireplace, living room 14x26 feet, basement, 40 feet on lake. $7,250 cash.

CLARK REAL ESTATE

FE 4-6492 or FE 4-4813
Open Evenings and Sundays
MULTIPLE LISTING SERVICE

CEDAR LAKE — NEW SUBDIVISION. Wide choice of lots still available. Call NOW for complete information. Brownell Realty, FE 2-8837.

PONTIAC LAKE FRONT 100 FT. frontage. Landscaped, bedrooms year around ranch, 28 x 18 living room, stone fireplace, large kitchen and dinette, attached garage, screened porch, oil heat. All panelled interior throughout. Semi-furn. Owner, OR 3-9462

LAKE FRONTAGE
Watkins Lake. Located on South Shore Dr. Just off Huron St. (M59) Very desirable. UNiversity 2-1011.

LAKE PRIVILEGE LOTS Wolverine Lake $600 10 per cent dn. $10 mo. Owner MA 4-2296

Otter-Sylvan Lakes

Only 4 desirable high and dry building sites of 70 to 90 ft. widths overlooking — and with lake privileges on Otter-Sylvan Lakes. Here's an opportunity—Priced from $975!
Carl W. BIRD, Realtor
503 Community Nat'l Bank Bldg.
FE 4-4211 Eves. FE 5-1392

3½ ACRES

Lake front lots. Located West of Pontiac within reasonable distance. Beautiful rolling wooded land. $1,000 down.
JIM WRIGHT
345 Oakland Ave. FE 5-9441

WILLIAMS LAKE

Beautiful setting among great oaks, deep lot, green lawn. Attractive 2-bedroom modern home, full basement, oil steam heat. Garage and boat storage. Phone tonight before someone else grabs it!
FLOYD KENT, Realtor
24 W. Lawrence FE 5-6105
Open Eves.
Next to the Consumers Power

For Sale Resort Prop. 44A

5 ROOM MODERN. ½ MILE TO Thunder Bay River. 1 acre. Main highway. $4,000 cash. Mabel Smith Atlanta, Mich. Ph. 89F22.

CHOICE LAKE FRONT SUMMER HOMES AND IN BAYPORT AND PORT AUSTIN. INQUIRE AT 9832 LAKESIDE DRIVE, BAYPORT OR PHONE J. A. TAYLOR, PONTIAC. FE 4-2544.

J. A. Taylor

REALTOR INSURANCE
100 Oakland Ave. FE 4-2544
Open Eves. Free Parking

For Sale Lots 46

40X120 LOTS, MILE FROM DIXIE Hwy. Inquire at 497 S Bellevue, Lake Orion.

DRAYTON WOODS
Lots at $1,200 cash, ½ down. By owner. MAple 5-3417.

WATKINS LAKE

A number of excellent building sites have recently become available in beautiful and exclusive Lakewood Subdivision. Located on the north shore of Watkins Lake. Wooded and open sites. Each approximately an acre in size. These lake privileged sites are sold only subject to rigid restrictions. Property shown by appointment.
HOLMES-BARTRAM
4392 Dixie Hwy.
OR 3-1950 Eves. MA 5-1249

DRAYTON WOODS

A limited number of excellent lots are still available in this subdivision. Protective restrictions. FHA and Equitable approved. Convenient terms can be arranged to meet individual needs.
HOLMES-BARTRAM
4392 Dixie Hwy.
OR 3-1950 Eves MA 5-1249

100X150 FT. PARCELS. CLOSE TO schools and bus line. In a controlled community with excellent mortgage commitment available. Low as $160 down. LADD'S INC. OR 3-1231. 4286 Dixie Hwy., Drayton Plains.

GET IT QUICK, through Classified Ads! Yes, whatever it is — dial FE 2-8181 for an ad writer and get it!

For Sale Lots 46

LAKE LOTS

WATER FRONTAGE ON:

Judah Lake 90x269	$3,800
Maceday Lake, 100x130	$4,400
Oakland Lake, 83x136	$3,900
Seymour Lake, 190x198	$1,800
Walters Lake, 70x130	$3,425
Whipple Lake, 90x143	$4,500

ALSO LOTS NEAR

Sylvan Lake, 87x126	$1,400
Maceday Lake, 85x215	$1,200
Maceday Lake, 85x215	$1,500
Maceday Lake, 45x131	$ 600

ALSO MANY OTHERS!

WHITE BROS.

REALTORS
Phone OR 3-1295
Open Eves. 'til 9 — Sun. 1 to 5

SYLVAN LAKE FRONT

Very nice lot with many beautiful trees. Water, gas, and sewage. Real value for only $6,450.

ORCHARD LAKE VILLAGE

Room for 3 ranch homes on this parcel. lake privileges on Upper Straits Lake. $4,250.

HOME MART

REALTY CO.
1062 W. Huron FE 5-9407

LAKEFRONT LOT

65 ft. of lake frontage near Clarkston. Ideal for small home or summer cottage. Only $2,200 with $500 down. Hurry—it won't last!

Clarkston

Real Estate Inc.
20 S. Main, Clarkston, Mich.
MAple 5-5821

½ ACRE

2 miles past city limits. Ideal lot for home and garden. 65 ft. frontage and over 300 ft. deep. $850 with easy terms.
FLOYD KENT, Realtor
24 W. Lawrence FE 5-6105
OPEN EVES.
Next to the Consumers Power

4 LOTS On ALICE AVE., Bloomfield Twp. Only $2,400 with $600 down

2 LOTS off Auburn with well, about 300 blocks and small outbuilding. Only $295 down.

2 LOTS off Walton Blvd. east of Baldwin. only $700 cash.

AVON TWP. Large 100x400 building site only $1,150 with terms.

Many others to choose from including lake fronts and lake priv.
Edw. M. Stout, Realtor
77 N. Saginaw St. Ph. FE 5-8165
Open Eves Till 8:30
Sunday 10 to 4 p.m

DESIRABLE BUILDING LOT, 56½ by 120 at Sylvan Lk. Sewer, gas and water $2,500. FE 2-9048.

BUILD NOW

In our well restricted Waterford Hills Estates. Estimates freely given from our plans or yours.
HERBERT C. DAVIS
4925 Pontiac Lake Rd. FE 5-4311

LOT 45 x 165 723 E. First St. Sewer & water to lot. FE 2-7207 after 5 p.m.

JUST 4 AVAILABLE 2 acre homesites just 3½ miles from the court house. Well restricted and perpetually protected by two large estates this is the perfect spot for your country home with plenty of room around you and the children. Full price just $2,500 with terms. Call today for further information.

DRAYTON WOODS, we are able to offer a fine lot in this fine area for the unbelievably low price of $900 Call today

PAUL A. KERN, Realtor
71½ N. Saginaw St. FE 3-9209
"Real Estate Since 1919"

LAKE FRONT LOTS — 15 beautiful hillside building sites on Cranberry Lake. Highly restricted surroundings. Only 25 per cent down and easy terms. Lovely.
Edw. M. Stout, Realtor
77 N. Saginaw St. Ph. FE 5-8165
Open Eves. Till 8:30

2 BUILDING SITES, 2 blocks off N Perry St. in Perry Park Subdivision FHA approval 50x122 ft. $750 ea.
RAY O'NEIL, Realtor
262 S. Telegraph Rd. Open 9-9
Phone FE 3-7103 or OR 3-2937
Co-operative Real Estate Exchange

EAST SIDE

East Blvd. north of Auburn Ave. 45x111 ft. fenced in and 2 fruit trees. $1,000 cash.

CORNER LOT

Lot 40x127 ft. on corner W. Columbia and Carlisle with garage and foundation. $500 down
BALDWIN PARK SUB.
Lot 40x120 ft. on E. Beverly St. $650. Terms can be arranged.
ADAMS RD.
2 well located lots on Adams Rd. north of Auburn Rd. 50x188 ft. $700 each or $1,300 for both.
K. G. HEMPSTEAD
102 E. HURON STREET
FE 4-8284 Eve. FE 5-0510

For Sale Acreage 47

4 ACRES. WOODED. CLOSE IN. This parcel is almost completely covered with large trees. A truly beautiful site. Only $350 down. LADD'S INC. OR 3-1231 or FE 5-9291. 4286 Dixie Hwy., Drayton Plains.

5 ACRES RICH LEVEL land, located off Clarkston Rd. near Orion priced very low at only $2,000 with terms.

12 ACRES located north of Pontiac, off Baldwin, high rolling land. Only $6,950 with $600 down.

2¼ ACRES on Brown Rd. near Gingellville at only $1,450 with $145 down.

75 ACRES corner parcel located on Walton Rd. near Clarkston, excellent for subdividing or small farms. Small down payment.
Edw. M. Stout, Realtor
77 N. Saginaw St. Ph. FE 5-8165
Open Eves. Till 8:30
Sunday 10 to 4 p.m

Rochester Area

30 acres in the N. Adams section—level to gently rolling land. Ideal for development. $750 per acre

27 acres located near N. Adams Rd.—a lovely scenic and secluded spot. One of the highest and driest parcels left in Oakland County. Build your country home here or divide with friends. Priced at only $800 per acre.
Leslie R. Tripp, Realtor
22 W. Lawrence St. Open Eves.
FE 5-8161 or FE 5-2859

For Sale Acreage 47

ACREAGE

LIBERAL TERMS

1 1-3 acres	$850
3 acres	$1,000
10 acres	$400 per acre
20 acres	$800 per acre

CRAWFORD AGENCY
53½ W. Huron MY 3-1143 FE 4-1549

5 ACRES, 3 MILES NORTH OF Clarkston. Very reasonable terms. Call FE 8-2500.

48 ACRES: 86, 110, 201 ACRES already for subdivision.
P. W. DINNAN
FE 4-2571 66 W. Huron

2 ACRES

Ideal site for a ranch type house with plenty of space for a garden. Lot 175x500 ft. with 175 ft. frontage on Walnut Lake Rd., $700 down.
CLINTONVILLE RD.
19 acres with 7 room house and barn. $120 monthly income on house. Full price, $20,000 with $5,000 down.
K. G. HEMPSTEAD
102 E. Huron St.
FE 4-8284 Eves. FE 5-0510

IT'S REALLY RIPE

33 acres south of Rochester. Beautifully located for sub-dividing. Phone tonight for full details.
FLOYD KENT, Realtor
24 W. Lawrence FE 5-6105
Open Eves.
Next to the Consumers Power

PERRY ACRES. A NEW AREA. 4½ miles north of Pontiac. All at least 100 ft. wide. Some high on a hill, wooded. Now open with a good selection. LADD'S INC. FE 5-9291. 4286 Dixie Hwy., Drayton Plains.

Groveland Area

80 acre estate, large eight room house with 1½ tiled baths, excellent condition. Very modern kitchen including dishwasher & disposal, 48" fireplace in living room. Part basement, gas heat. Modern tenant house featuring all knotty pine interior, full basement, auto. gas heat, large built-in porch. Two complete water systems to both homes. 2 car garage, horse barn 30x50, utility building 20x40, 2 poultry houses 20x40 plus brooder house & smoke house. 6 acres beautifully landscaped Holly school bus at gate. Full price $85,000.

Sportsman's Paradise
Private Lake Estate

Containing approximately 165 acres; over 100 acres tillable, and completely private lake. 5 bedroom, 2½ tile bath all modern ranch type home with many picture windows, modernized kitchen including automatic dishwasher and disposal, oak paneled living rm. with natural fireplace, automatic oil heat. 2 large screened in porches overlook a concrete swimming pool 30x60. Modern 5 rm. tenant house, new barn 30x110, another barn 50x50 with 26 stanchions and other outbuildings. Located on improved county road near Orion. This combination of an excellent farm, country estate and sportsmen's paradise, is an outstanding value.
Roy Annett Inc.
REALTORS
28 E. Huron FEderal 8-0466
Open Evenings and Sunday 1-4

For Sale Farms 48

LAPEER COUNTY

155 ACRES

8 room house in fair condition. Granary, chicken coop and tool shed. 36x50 barn with 10 stanchions. Has year 'round flowing stream. Some woods, small orchard, total price $17,950, terms.
LAPEER COUNTY

15 ACRES

Well-located 3 miles east of Lapeer on pavedroad. Large 7 room farm house being remodeled. Gas heat and full basement. 32x47 barn in excellent condition, total price $11,100, $3,500 down.
RIDGEWAY REAL ESTATE
975 Baldwin FE 4-6203

79 ACRES, 60 TILLABLE. SUCHY Realty Ortonville, FE 4-3142.

FOR FARMS AND ACREAGE
Call Rutledge OR 3-1111, FE 4-0003

3631 LAKEVILLE RD., OXFORD. 4 bedroom farm, colonial, modern to the minute. Approximately 38 acres on the pavement. 2 car garage. 40x60 basement barn. Call owner. OL 1-4296.

CLARKSTON AREA LOCATED ON main road east of Clarkston. We have this large 11 room modern farm home. 35x60 cement block barn, beautiful grounds with lots of trees and shrubbery. House has full bath, new Delco oil furnace, large kitchen and bedrooms to spare. Owner leaving state and has reduced price on this lovely old home to only $10,500 with reasonable down payment. Don't wait on this one.
Edw. M. Stout, Realtor
77 N. Saginaw St. FE 5-8165
Open Eves Till 8:30

Sale Business Property 49

AUTO PARTS AND — SALVAGE, well established 45 miles Detroit. Good building, 8 room house, all fenced. Will consider trade—W. A. Batey, LaNoble Realty, 1516 E. Michigan, phone IV 2-1637, Lansing, Michigan.

OPPORTUNITY PLUS

NICE LOT 200 FT. ON 2 MAIN HIGHWAYS CLOSE IN. IDEAL SPOT FOR MODERN GAS STATION
Leslie R. Middleton
BROKER FE 7-0986

424 OSMUN, EXCELLENT LOCATION for grocery or any other small business. $65. OL 2-9761.

COMMERCIAL LOTS
120 ft. on Montcalm 1 block east of Oakland
RIDGEWAY REAL ESTATE
975 Baldwin Ave FE 4-6203

NEW MODERN BUILDING ZONED manufacturing. Gas heat, excellent location on busy intersection. 8000 sq. ft. Terms. Box 95 Pontiac Press.

M-59

WEST OF PONTIAC
Zoned commercial & directly across from proposed shopping center. 72 x 190 lot for $4,450 with $1,450 down
HOLMES-BARTRAM
4392 Dixie Hwy
OR 3-1950

NORTH SIDE

Corner lot, 40x100 ft. with 40 ft. frontage on Perry St., across from new Jr. High school. $3,600 cash.
22 W. KENNETT
Lot 40x120 ft. with 3-car frame garage. Zoned manufacturing. Ideal for garage or shop. $4,000 with $1,500 down.
K. G. HEMPSTEAD
102 E. HURON STREET
FE 4-8284 Eve. FE 5-0510

Partridge

IS THE "BIRD" TO SEE
APARTMENT SITE

An entire block of commercial frontage just off Telegraph Road near Pontiac. Present 10 room home ideal for rest home or restaurant. Site approved for apartments. $25,900 on terms
WARD E. PARTRIDGE
REALTOR FE 4-3581
REAL ESTATE & BUSINESSES
THRUOUT MICHIGAN
1050 W. HURON
OPEN EVE. 7 TO 9

Rent Lease Bus. Prop. 49A

2 STORES JOINTLY OR SEPARATE 373-375 Auburn Ave Busy shopping center. Good for drug-store or variety, dress, etc. Parking front & rear FE 3-9414, or EVE FE 2-3219.

BRAND NEW MODERN SERVICE station. Two-bay, located in the middle of residential area. For information call FE 2-0101. After 5, call FE 8-1448.

OFFICE AND COMMERCIAL BUILDINGS Telegraph and Eizel
RAY O'NEIL, Realtor
262 S. Telegraph Rd. Open 9-9
FE 3-7103 After 5:30 FE 5-7292
Co-operative Real Estate Exchange

USED CAR LOT 160X100 FT., AT 685 Baldwin Ave. $80 per month. FE 8-1431. Inquire 340 Baldwin Ave.

Business Opportunities 51

"LET'S TALK BUSINESS"

COMMERCIAL BLDG.

Woodward Ave. frontage with block building approximately 35 ft. x 45 ft. Good 8 room home is included in the low down payment of $5,000.

DRIVE-IN

This restaurant is beautifully equipped and ideally situated on main hwy. just outside Pontiac. Good black top parking facilities. Furnished living quarters also included. Perfect site for future additional motel units. Call for an appointment and see for yourself.
MICHIGAN BUSINESS SALES CORPORATION
JOHN A. LANDMESSER, BROKER
1573 S. Telegraph Rd.
FE 4-1582
Park At Our Front Door

DRY CLEANING STORE

Well established & equipped. Doing a very good business. Owner ill. Located on paved road, near Keego Harbor. $500 down will handle. Investigate.
Dorothy Snyder Lavender
REALTOR
3140 W. Huron FE 2-4411

FULL TIME OR PART TIME BUSiness, portable cotton candy machine & booth, no competition, easy to operate. Brand new equipment, amazing profit maker, use at picnic beaches athletic events, Hwy. stand or any large gathering. Private owner, $495, complete. Call MI 4-8623.

ESTABLISHED PAINT AND WALL paper business with real potential. New building, excellent equipment. Main store West Pontiac, branch store East Pontiac. Wonderful opportunity for enterprising individual. W sell business or real estate or both. Will talk terms. Call FE 8-0428 for further information.

VARIETY STORE

CONFECTIONARY AND VARIETY STORE — Good section of Pontiac. Grossing over $47,000 per year. Beer and wine take out available. Owner will accept seasoned land contract. DON'T FAIL TO INVESTIGATE THIS ONE.
STATE-WIDE
Real Estate Service of Pontiac
B. D. CHARLES, REALTOR
1717 S. Telegraph FE 4-0521

GROCERY FOR SALE. GROSS $90,000 year. FE 4-1009 after 6 p.m.

KIDDIE PARK WITH 2 RIDES, PeeWee golf course, ABT shooting gallery and golf-driving range. Practically new buildings and equipment. Now operating at Houghton Lake Mich. Grosses over $9,000.00 in 12 weeks. Sell land, buildings and equipment to reliable persons at $4,000.00 down. Don Wilson, Houghton Lake, Mich.

PARTNER WITH $6,000 to $10,000 to invest in building Drive-In restaurant. FE 4-3284, mornings.

BY OWNER

One of the city's busiest restaurants. Grossing $60,000 a year. $3,500 dn. will handle. Good fixtures and lease. Write Pontiac, P. O. Box 1154

BROKERS WITH TANDEM trucks to haul ready-mix concrete Mixer to be furnished by company. See Mr. Schlager bet. 2 and 4 p.m. at 1116 Ann Arbor St., Flint.

HARDWARD, PAINT AND FENCING supply store on N.W. Hwy. Complete with fixtures and all equip. Nice living quarters. $8,000, a good lease. MAyfair 6-6000.

GARAGE AND RESTAURANT — on US 23 Highway for sale at profit-forgotten price. Terms. Call Brownell Realty, FE 2-8837.

GAS STATION FOR LEASE. BUY stock and equip FE 3-9685.

Grocery & Meat Market

$147,500 GROSS LAST YEAR
It is a very profitable business and it closes every Sunday. Holidays and during the week at 7 p.m., except Friday and Saturday, 5 room modern Apt. upstairs. Close to Pontiac. Owner is taking extended vacation after being in business for a long time. Why not go out and see it today? There is no obligation. The price is quite reasonable.
H. W. Bigelow
594 W. Huron St.
FE 5-5492 or FE 5-8845

FOR SALE: COSTELLO'S BOAT House. Lake Orion. Established 11 years. MY 3-3732.

NO LAYOFFS WITH YOUR OWN business—grocery, beer & wine. Profitable neighborhood store. Fresh stock & low rent. $2,950 down, or will consider home equity.
WALTER GREEN
BROKER
66 Park Blvd Lake Orion

GULF

2 stall super service station. Very good location, low inventory. Call FE 2-9173.

HOT MOBILGAS FOR LEASE. Owner moving to Florida, some equip. E-G Jeep wrecker, Tune up machine, Etc for sale. Phone OR 3-9374.

GIFT SHOP, WELL - ESTABlished owner leaving state. OR 3-7211.

RENT GAS STATION, 2 STALLS repair, lube, wash rack, parking area, no inventory to buy, established business. Write Pontiac Press, Box 14.

SALE BY OWNER, RESTAURANT. Located inside of theater building. Good business. FE 2-2124

SUNOCO SERVICE STATION FOR LEASE. Modern 2-bay station, located in Holly, available for lease. Write or call Sun Oil Co., Box 690, Flint, Michigan. CEdar 2-1907.

TAVERN FOR SALE, BEER — Wine. Complete kitchen. By owner. No real estate calls. FE 5-1649 between 6-8 p.m. Total price $12,000 cash.

TO BUY TO SELL, REALTOR PARTRIDGE IS THE "BIRD" TO SEE

WELL ESTABLISHED 3 CHAIR barber shop. 3 West Pike, or call OR 3-7063 after 7:00.

GIFT AND SPECIALTY STORE IN Pontiac for sale. FE 82-771 between 10 a.m. and 5 p.m.

"LET'S TALK BUSINESS"

TREAT THEM GENTLY

Net $1,000 a month in this wholesale egg business. Home, newly constructed candling shop, 2 new trucks and established customers included at only $10,000 down.

DAIRY BAR

This spot needs some organization and management. Everything else is first rate. All the stainless steel equipment is tops and the location is perfect in a new shopping center. Shown by appointment.
MICHIGAN BUSINESS SALES CORPORATION
JOHN A. LANDMESSER, BROKER
1573 S. Telegraph Rd.
FE 4-1582
Park At Our Front Door

GUIDE TO GOLD: Sell things you're not using through Classified Ads!

CARNIVAL by Dick Turner



"Boy! How'd you like to be washing dishes for THAT?"

Business Opportunities 51

STANDARD OIL

Is now accepting dealer applications for modern two stall station located on N. Perry at Mt. Clemens Street. Free training, financial assistance for those who qualify. This may be your opportunity. Call now FE 4-1586.

MEN, WOMEN WITH INIATIVE Keep your present job, yet be your own boss and obtain security through our plan. Independent route salesmople & similar workers, find this especially valuable. Investment required, $2,350—$5,850. For interview write Traweek Enterprises, Box 1085, Shawnee, Okla. including name, address, telephone.

$10,950 INCOME TWO FAMILY

Drayton Plains—just off Dixie Highway. Two-story frame duplex. Separate basements and heating plants. $120 monthly income at present, but set up for extra upstairs apt., if desired. $3,000 dn., land contract. $90 month.
HOLMES-BARTRAM
4392 Dixie Hwy.
OR 3-1950 Eves. MA 5-1249

142 ACRES

Modern dairy and beef cattle farm, general rolling land, clay loam soil with modern 7 room home, 2 large barns, several lge. out buildings, 35 miles from Detroit, $47,000 with terms.
WELL ESTABLISHED BUSINESS

In small town for $18,000 with liberal down payment. Will lease or rent. Call us for further information.
HOME MART
REALTY CO.
1062 W. Huron FE 5-9407

Partridge

IS THE "BIRD" TO SEE

BOATS AND MOTORS. Attractive brick front show room on main US highway, plus repair garage and comfortable home. Frontage on both lake and highway. Handles Evinrude motors, and top line of boats and accessories. Business for '55 was 50 per cent more than '54. Expect '56 gross to be 50 per cent above 1955 take. Owner has other interests. $15,000 dn. plus stock.

VARIETY — GRILL — Main 4-lane highway location in busy commercial district. Handles patent medicine, magazines, and other variety items. New fixtures. Only $6000 down, plus stock. Will trade for contract, home or resort property.

EQUIPMENT RENTAL. 120 ft. frontage, zoned commercial on main highway with 26'x38' cinder block building including office, plus 8 room house, gas heat, carpeting, including 3 room apartment. Located on nearly 3 acres in city with loads of building possibilities. Rents all kinds of equipment including compressors, conveyors, trailers, etc. Have doubled income every year for the last ten years. Cleared $15,000 last year. Illness reason for selling. Will consider trade.
WARD E. PARTRIDGE
REALTOR, FE 4-3581
REAL ESTATE & BUSINESSES
THRUOUT MICHIGAN
1050 W. HURON ST.
OPEN EVE. 7 TO 9

Sale Land Contracts 52

INVEST

In good land contracts. I have all types for sale. Call Ted McCullough today. FE 8-0441 or FE 5-9975, any hour.
J. C. HAYDEN, Realtor
86 E. Walton Blvd. Open Eves.

DISCOUNT
20%—25%—30%
ALL MODERN HOMES. GOOD PURCHASERS. SUBSTANTIAL DOWN PAYMENTS.
R. J. VALUET, Realtor
345 Oakland Ave. FE 5-0693
MULTIPLE LISTING SERVICE

20 PER CENT DISCOUNT, $5,236—balance payable at $60 monthly, 6 per cent interest. Cost to you $4190. Secured by Pontiac City home. Clark Real Estate, 1362 W. Huron, FE 4-6492 or FE 4-4813. Ask for Mr. Clark.

Money to Loan 53

(State Licensed Lenders)

GET CASH QUICKLY
Up to $500
1948 to 1955 cars. Bring you title. Most deals closed in 30 minutes. Loans also made on furniture, signatures and other securities.
Oakland Loan Company
202 PONTIAC STATE BANK BLDG.
FE 2-9206

Cash in 1-Trip!

Phone first for loan in 1-trip! We like to say "YES" when you ask for a loan. Phone, write or come in.
LOANS $25 TO $500
BENEFICIAL FINANCE CO.
7 W. Lawrence St. FE 2-9249

Swaps 55

SEE US FOR ALL TYPES OF eclipse hand and power lawn mowers. Large trade-in allowance. Complete line of electric fans, aluminum chairs, out door grills, and picnic supplies. Lawn mowers sharpened. $2.50.
BARNES HARDWARE
742 W. Huron St. FE 5-9101

SUMMER COTTAGE. 4 ROOMS, natural fireplace, priv. on Walter's Lake. 12 miles north of Pontiac. Will trade for anything of equal value. Full price $5950. FE 2-4638.

SWAP '48 PLYMOUTH FOR GOOD deep freeze. OR 3-7458.

TRADE '49 FORD, '47 GMC PICKup for 1950 or '51 car. Phone OA 8-3807

WILL SWAP WELL ESTABLISHED grocery store for new Buick or what have you? Call after 8:00 P. M. FE 5-6757.

WILL SWAP $2,700 LAND CONtract as down payment for 3 or 4 bedroom house. FE 4-8694.

WILL SWAP BUILDING LOT, 115x188 with new 2 car garage. Well and pump for a late model car or cash. FE 5-7526.

For Sale Clothing 56

BOY SCOUT UNIFORM, SIZE 14. Complete outfit, $5. Girl Scout uniform, size 10, complete outfit, $3. FE 5-0439.

5 GOOD DRESSES, SIZE 14. JEWelry, skirts, sweaters. 20 items, $10. Young man's sport jacket, size 42, new trousers, items, $8. FE 5-7145.

MAN'S TOP QUALITY SUIT with 2 pair pants, too small for owner. Size 39 long. Pair black dress shoes, almost new. Size 10½-C. Phone FE 5-9038.

TOP QUALITY MAN'S SUIT WITH two pair pants, size 39 long. Too small for owner. Good buy. Also pair shoes size 10½, worn once. Phone FE 5-9038.

WHITE MAJORETTE BOOTS, 6½, worn once, $7. FE 2-7637.

TAILORED WEDDING GOWN, size 12 and headpiece, $30. OR 3-5884.

Sale Household Goods 57

BABY BED & BIKE, $10 EACH. Gas stove $15. FE 5-9173.

2 SINGLE SIMMONS SPRINGS, $10. Exc. cond., FE 2-3468 after 5 p.m.

1 GREEN DAVENPORT, NYLON freize and matching chair, end tables, blonde bedrm. outfit, misc. Call after 6, FE 5-7205.

3-PIECE MODERN LIVING ROOM set, wrought iron frame and legs, foam rubber cushion, coffee table, two end tables, wrought iron chair, 4 months old, cost $450, $235. 5-piece modern contemporary dining room set, custom made in Mexico, 1-year old, cost new over $650, $295. Above pieces of furniture like new. Must sell this week end. 780 Hillcliff Rd. FE 4-4676.

2 FINE PORTABLE RADIOS, FE 5-8755.

15 CU. FT. DEEPFREEZE, LIKE new, $200. Also 8 cu. ft. $100. EM 3-3163.

16" RCA USED CONSOLE TV, $49.95. TV antenna kit, $9.95.
WALTON TV
Walton, Cor. Joslyn FE 2-2257

21 INCH TV, $60. WASHER, $25. Bicycle, $15. FE 5-9173.

1954 WESTINGHOUSE LAUNDROmat, $65. FE 4-3674.

APPLIANCES
TRADE-INS GUARANTEED

Automatic washers	$69.50 up
Wringer washers	$29.95 up
Refrigerators	$39.95 up
Vacuum cleaners	$ 7.95 up

Roy's Replacements Parts & Service. 96 Oakland

APT. SIZE GAS STOVE FE 2-5066

60 IN. CABINET SINK, $75. WESTinghouse window fan, $25. FE 4-9077.

ANTIQUE, ROSEWOOD SQUARE Grand piano, $200. Phone FE 5-9038.

ANTIQUES, BELLS, LAMPS, ICE cream table & chairs. Castor set. Colored dishes. OR 3-2122.

ANTIQUES — GOOD SELECTION, good value. OR 3-4636 by Trail's End Boat House, Pontiac Lake.

ABOUT ANYTHING YOU WANT FOR THE HOME CAN BE FOUND AT L&S SALES
A little out of the way, but a lot less to pay. Special while they last, lawnmowers, 42 cc and up. Gas and electric refrigerators, ranges, and water heaters. Bathroom fixtures beds, chests, dressers, vanities and springs and mattresses. Living room suites, occasional chairs, tables, lamps, TV sets, radios, rugs dining room suites. Dinette sets and many other misc. items. NEW & USED. Visit our trade-in dept. for real bargains.
USE OUR LAY-A-WAY PLAN OR EASY TERMS
UP TO 24 MONTHS TO PAY
We buy sell or trade. Come out and look around. 2 acres of free parking.
OPEN DAILY 9 TO 9
AND SUN 1-6
L & S SALES CO.
4 miles E of Pontiac, or 1 mile E. of Auburn Heights on Auburn Rd., M59
PHONE FE 5-9241

ASPHALT TILE	3c
Linoleum Floor Tile	2c
Unclaimed Linoleum	$2.49
Surplus Paint	$1.49
White Enamel	$1.98

HAROLD'S PAINT & LINOLEUM
140 S. Saginaw

BENDIX ELECTRIC DRYER. New, fully guaranteed, delivery, and installed. No down payment. $2 per week. Maytag washer, late model, A-1 condition $39. Phone MY 3-3711.

BLACK WALNUT DINING ROOM Suite. Excellent cond. MY 3-5124.

BARGAIN LIGHT DINETTE SET, bed, chest, tables, wardrobe trunk misc. OR 3-6461.

Sale Household Goods 57

36 IN. MODERN PHILGAS TAPpan stove. Good condition. Reasonable. EM 3-3595.

2 HOLLYWOOD BEDS, COMplete $50, 5 piece maple bedroom set, $85. Maple chest, $5. Rocker, $3.50. Foam pillows, $2.50. Dishes and sheets. Limed oak double bed, box spring and Beautyrest mattress, $90. Gray dresser, $12. Gray chest, $15. OR 3-5821.

HOTPOINT WATER HEATERS 55 gal. installed $129.95. 30 gal. installed, $109.95. R. E. Munro Electric Co. 1060 W. Huron.

HAMILTON ELEC. DRYER, NICE condition. Only $60. MI 4-1300.

POWER MOWER, 18", 2 CYCLES. Also late model cabinet sewing machine, 196 Oakmont, Auburn Heights.

5 PIECE BEDROOM SUITE Golden blonde, $150. EM 3-0129.

LIVING ROOM SOFAS. MODERN, beautiful, slightly soiled. Buy a new unit for the price of a used unit. Furniture Annex, Michigan Fluorescent, 393 Orchard Lake Ave.

LULLABY YOUTH BED, COMplete with innerspring mattress, $20. FE 4-2374.

LIBRARY TABLE, 2 VIOLINS, 2 heavy hand-made quilts. FE 7-9786.

LARGE MODERN COAL HEATing stove, good condition, $35. Call before 1:30 P.M. FE 8-0742.

LINOLEUM & PAINT SALE
½ price at Jack's. 277 Baldwin

MAHOGANY, DUNCAN PHYFE dining rm. set, 9 piece, pads and lace table cloth. Good condition. EM 3-2685.

MOTOROLA 17" MAHOGANY CONsole cabinet. Only $69.95. MI 6-1300

REVERSIBLE BLUE RUG, 8x10. 2 beds, Coldspot refrigerator, antique solid walnut gateleg table, solid walnut library table, small new white enamel wood stove, 2 antique mirrors. 10405 Big Lake Rd., Andersonville. Call any evening after 6:00. No Sunday sales.

MUST SELL. MOVING OUT OF state, 3 piece, Kroehler sectional solid oak step and coffee tables, 1955 GE electric range and refrigerator and misc. furniture and household items. FE 5-2687.

NEW STOVE, 30 INCH ADMIRAL, refrig. used. FE 4-8647.

MATTRESS AND BOX SPRING for 2 twin beds, $25. Lawn mower, $6. FE 2-3579.

PAIR OF LIVING ROOM CHAIRS. FE 2-0837.

RCA AIR CONDITIONERS—FREE INSTALLATION
CRUMP ELECTRIC
3465 Auburn Rd.
Auburn Heights

REFRIG., $35; WASHER, $20; elec. stove, $35; port. dishwasher, never used, $75. FE 5-2706.

REFRIGERATORS, LAST YEAR'S 1955 models. One of America's best makes. Perfect, new, guaranteed for 5 years. Buy a new refrigerator for a little more than a used machine. Michigan Fluorescent, 393 Orchard Lake Ave.

REBUILT WASHING MACHINES, all makes guaranteed. Thrift Electric, 502 N. Johnson. FE 4-5109.

SOLID MAPLE COUCH, 2 CHAIRS. Ideal for recreation room, $80. Good condition. FE 2-3995.

SPECIAL, EUREKA VACUUM cleaner, $69.95. Floor model, $49.95.
R. S. MUNRO, 1060 W. Huron

STOVES, BOUGHT, SOLD, EXchanged. Turner's, 603 Mt. Clemens. FE 2-0001

LAWNMOWER SHARPENING
Adjusted to factory standards. Used mowers, $5 and up.
294 Oakland

USED REFRIG. $39.95
Used gas stove $20.00
Used Washer $15.00
Rollaway bed with mattress $14.95
New Bunk Beds from $39.50
LORD'S WAREHOUSE
2239 Elizabeth Lake Road
FE 8-3741

TRADE ELECTRIC RANGES FOR gas ranges. R. B. Munro, 1060 W. Huron.

THIS WEEK'S SPECIALS

5 pc. bkfst. set	$12.50
Maple bdrm. set	$49.00
2 pc. living room set	$29.00
Electric refrigerator	$35.00
5 drawer

For Sale Miscellaneous 60

FREE STANDING TOILETS $18.95
21x32 double sinks ..... $ 8.88
Washbowls with fittings $11.95
3 pc. colored bath sets with trim. Factory 2nds. Irregulars $109.50
SAVE PLUMBING SUPPLY
172 S. Saginaw FE 5-3100

HOUSE PAINT
HIGH QUALITY
$1.98 PER GAL. — $2.95 PER GAL. — $3.95 PER GAL. GUARANTEED SATISFACTION.
KING BROS.
FE 4-0734 FE 4-1112
PONTIAC RD. AT OPDYKE

FUEL OIL TANK WITH LEGS, gauge, vented fill cap. $37. FE 5-1467.

GARDEN TRACTOR AND ACCESsories. FE 4-1290.

Garage Doors
Berry steel overhead factory seconds, all sizes and prices. Large selection from $35 and up. A modern door on your garage costs less than you think. Let us give you a free estimate.
Yes, we give Gold Bell Stamps
BERRY DOOR SALES CO.
371 S. Paddock FE 2-0203

DISCOUNTS
DISCOUNTS
DISCOUNTS
Cash and carry on salvage items for a limited time.
AT ALL YARDS
ROOF BOARDS ..... $40 PER M
OAK FLOORING ..... $60 PER M
WINDOW SASH ..... 50c UP
DOORS ..... $3.95 UP
2"x8"x6'-8" & 12' LONG
NOW ONLY 8c LIN. FT
2"x8"x8" & 10' LONG
NOW ONLY 6c LIN. FT.
6x6, 8x8, and 8x10 TIMBERS
20c LIN FT
Soil pipe, sinks bathtubs, plumbing, electrical motors, cabinets, heaters and all kinds of building supplies

MATERIALS BELOW ARE NEW AND AT MAIN YARD ONLY
New grade doors $15.95
New front doors $27.50
1"x12", shelving brds . 15c lin. ft.
Knotty pine $14.95 per 100 sq. ft.
Garage siding $14.97 per 100 sq. ft.
Asbestos siding $12.25 per 100 sq. ft.
¼" Plyscord 4x8 sheets $3.97
Fiberglas insulation ..... $4.50 roll
House paint ..... $3.65 gal.

Roofing, hardware, plumbing, cement, sewer crock, drain tile, cement blocks, septic tanks (You name it, we have it)
UNION WRECKING
COMPANY INC.
MAIN YARD
31245 W. 8 Mi. Rd.
Daily 7:30 to 6, Fri. til 7, Sun. 10 to 2
JOB YARD
9600 GRATIOT (NR. HARPER)
Daily 8 to 6, Sun. 9 to 5
KEnwood 5-9200

PICNIC TABLES
FE 4-5085

PENNY PAINT SALE
House paint, 1 gallon $3.98
2nd gallon at 1c ..... $ .01
Two gallon for $3.99
Rubber base paint, gal. $3.89
Roller or pan 1c ..... $ .01
1 gal. paint & roller or pan $3.90
FLOOR SHOP
99 S. Saginaw St. Open 9 to 6

HOLLINGSHEAD VARIETY Store, 7 miles out Baldwin. Armstrong floor covering, and Mac-O-Lac paints. Phone FE 7-8025.

IN STOCK
3", 4", 6" 8" Drain Tile
Sewer Pipe — all sizes
Complete stock of fittings
Sump Crock, Grease traps, flue Lining & wall coping.
BLAYLOCK COAL & SUPPLY CO.
81 Orchard Lake Ave FE 3-7101

JET WATER PUMPS $69.95. O. A. Thompson 80 S. Perry.

KITCHEN WALL CABINETS, BASE cabinets, broom closets. We have a number in all sizes that are slightly marred at extraordinary values. Michigan Fluorescent, 393 Orchard Lake Ave.

K GUTTER, 12c FOOT WARwick's, 2678 Orchard Lake Rd.

LAWNMOWERS SHARPENED, 41 N. Parke FE 2-1311.

LET US HELP YOU WITH YOUR color painting problems. Hundreds of colors to chose from in rubber base or Jelled Magic—no drip paint; free parking in rear of store. Oakland Fuel and Paint, 436 Orchard Lake Ave. FE 5-6150.

LAWN MOWER, 21" JACOBSEN Lawn Queen. Slightly used. About ½ price. FE 4-2114.

LATHE FOR SALE WITH ALL attach. MUtual 4-0785 Milford.

2-WHEEL TRAILER, $65. 1580 Hadley Rd., Ortonville.

LIONEL & AMERICAN FLYER TRAINS
Authorized factory service and genuine factory parts. Free test on factory analyzer.
TASKER'S 63 W. HURON ST

JOHN DEERE BULLDOZER, Model MC. Complete with blade. 18106 Birwood, West Beverly off Southfield.

MEDICINE CABINETS WITH TWO separate chrome fluorescent lights $29.95 value $19.45. Lavatories complete $14.95. Factory irregulars. Michigan Fluorescent, 393 Orchard Lake Ave.

NEW AND USED POWER MOWERS, ROTARY TILLERS, 1 WEED SPRAYERS. A deposit will hold. Time payments available. W. F. Miller Garden and Lawn Equipment, 1593 S. Woodward, north of 14 Mile Rd. Birmingham MI 4-6526

NEW GALVANIZED PIPE
½ in. (21) ft. lengths ..... 11½c ft
¾ in. (21) ft. lengths ..... 13½c ft
SAVE PLUMBING SUPPLY
172 S Saginaw FE 5-2100

OLD GARAGES REPAIRED TO look like new. Lengthen your garage. Put in new garage doors. Terms. FE 8-5054.

2 STEEL BUILDINGS, 24X6X10. One for corn, one for wheat. 1 steel hay maker, 16 ft. in diameter by 34 ft. high. This building is dismantled. Wilson Elwood, 5801 Pontiac Trail, Orchard Lake, Mich. FE 4-8432.

PRACTICALLY NEW BOODLE Baby buggy. EM 3-4691.

PRACTICALLY NEW BOODLE Baby buggy EM 3-4691, 9203 Locustwood, Rt. 5, Milford.

PRE-FABRICATED BERMUDA HOUSE. IDEAL FOR BEACH, CAMPERS AND BACK YARD. SPECIAL MODELS FOR TRAILER OWNERS. 11 MODELS TO CHOOSE FROM. NO MONEY DOWN.
DEALER INQUIRIES INVITED
FE 4-6509

REO DELUXE REEL LAWN MOWer, yr. old. Hand lawn mower. Phone FE 5-3458

SHALLOW WELL PISTON PUMP, good condition, OR 3-3476.

SUMP PUMP, GENERAL ELECtric motor $79.50 value $49.50. Slightly crate marred also deep & shallow well jet pump at terrific buys. Michigan Fluorescent, 393 Orchard Lake Ave.

SALE
PLASTERBOARD SALE
½" 5/8" & ¼" 4'x8'
now in our warehouse, at new low price.
Get our Quality Building materials on your next house job or store.
We carry a full line of Plywood, Insulation, Paneling Doors, Paints, Hardware, Etc.
PAUL ST. CYR LUMBER CO.
6120 BOOTH LAKE RD.
Tel Empire 3-2731

PLYWOOD
¾" plyscored $5.50
¼" fir $2.95
¾" fir $6.95
All kinds at low prices
PONTIAC PLYWOOD CO.
1488 Baldwin Ave. FE 2-2543

ROMEX, BY THE COIL, 4c PER foot. Wall boxes for duplex plugs 20c ea. Main & range fuse boxes $9.95. G. A. Thompson 80 S. Perry St.

SUMP PUMP, GENERAL ELECtric motor $49.50 value $49.50. Slightly crate marred, also deep & shallow well jet pump at terrific buys, Michigan Fluorescent, 393 Orchard Lake Ave.

SINK, YOUNGSTOWN, CABINET. Good condition $115 value for $55. No dealers. FE 4-2575.

SOIL PIPE $3.45 PER LOP. WARwick's, 2678 Orchard Lake Rd.

USED LOCHINVAR WATER HEAT. or & tank, $20. FE 2-9535 after 5.

SHALLOW WELL JET PUMP, practically new. A-1 condition, reasonable. OR 3-4468.

For Sale Miscellaneous 60

Special
wood and steel
Clothes Posts
BENSON LUMBER CO.
349 S. Saginaw FE 4-2541

SEPTIC TANKS
REINFORCED CONCRETE
FE 4-0438 3872 Elis. Lk. Rd.

STORM SASH
Aluminum combination windows and doors. Low LOW price!
FE 4-6089
9 a.m. to 9 p.m.

TOILETS $42.50 VAL. $23.95. LAVatories $29.50 value $14.95. Stall showers complete with faucets and curtains, $66 value $34.43. These are slightly marred Michigan Fluorescent. 393 Orchard Lake Ave.

WHITE SCREENS, STORM WINdows and doors. Various sizes. Two 70x88", Excellent condition. FE 5-5029.

Talbot Lumber
For wet basement use Thoroseal. In paint, we have B.P.S., Gold Band, Spred Satin, Plaste Tone, and Breeze. 1025 Oakland Ave. Ph. FE 4-2622.

WATER SOFTENERS
64,000 grains, Dow-X, $239 value for $158. FHA terms. Buy factory direct and save! MI 6-3247.

WINDOWS, IN AND OUTSIDE doors, Kel. elec stove; beds; furniture; carpeting & practically new double hung double 24x24, glass frame opening 60x59, Alum. weather stripping, screens, complete inside trim, Venetian blinds, drapes. $48.50 ea. or 5 for $165. EM 3-0013.

WASHER $25. STROLLER AND bathinette, $10. FE 5-4481.

Do It Yourself 61

BOAT AND FLOOR SANDER POLishers, scrubbers, cement grinders, steamers, etc. FE 5-3144, 240 Baldwin Ave.

FOR RENT
Floor sander — hand sander — wall paper steamers — waxers & furnace vacuum cleaners. Oakland Fuel and Paint, 436 Orchard Lake Ave. FE 5-6150.

NEW HOURS: WEEKDAYS, FRI. through Tues. 8:30 to 6; Sundays 10 till 4. Closed Wed. & Thurs. Beginning July 4.
Koton & Berry Bros. Paint, Plumbing, Pfaff Sewing Machines, Hardware, Formica, Montcalm Builders Supply, 156 W. Montcalm. FE 5-4712.

Cameras, Equipment 61A

CAMERAS
Bought, sold, traded
EPPERT'S CAMERA SHOP
67 W. Huron FE 5-6615

CAMERAS, PROJECTORS. Famous makes on time payments. 24 hour service on colored film. PADDOCK FILM SERVICE
1032 W Huron FE 5-8753

Sale Musical Goods 62

12" TELEVISION, $25. GALLAghers, 18 E. Huron St. FE 4-0566.

B CLARINET, PERFECT CONDITION $50. FE 5-6436.

ACCORDION FOR SALE. CALL OR 3-5208.

2 USED 120 BASS ACCORDIONS. Gallagher's, 18 E Huron St. FE 4-0566.

BABY GRAND PIANO, A-1 CONDITION. Phone 2-8447.

GOOD PRACTICE PIANO, $75. Gallaghers, 18 E. Huron St. FE 4-0566.

NEW SPINET PIANO, CABLE, Drainich & Bach. Big discount. $399 up. Rowl Products Co. OL 2-5036, OL 6-0671.

PIANO TUNING CALL BEFORE 8:45 a.m. Oscar Schmidt. FE 2-5217.

RENT A SPINET PAINO WITH option to buy later. All money paid in will be credited to your account. Gallagher's, 18 E Huron St.

LARGE SIZED WALNUT GRINnel console piano, like new, FE 2-2463.

SAVE $100 ON THIS BEAUTIFUL spinet piano returned from rent. Gallaghers, 18 E. Huron St. FE 4-0566.

UPRIGHT PIANO AND HAMMOND Solovox, A-1 cond. Both for $175. OR 3-1033.

USED 120 BASS ACCORDION, 6 shift, $150. Gallaghers, 18 E. Huron St. FE 4-0566.

Sale Store Equipment 64

1 TOASTMASTER DOUBLE WAFfle iron and 1½ compressor, 3286 Auburn Ave. Auburn Heights.

GROCERY STORE FIXTURES, best offer takes it. All or separate: 290 N. Paddock.

Sale Sporting Goods 65

ATTENTION!
Shotgun reloaders. Chilled shot, all sizes. $29 per 100. LI 6-5295.

AQUA LUNGS NEW AND USED. Compressed air, 80 Parkhurst.

GUNS — BUY - SELL - TRADE
Burr-Shell 375 S. Telegraph

GUNS — BUY - SELL - TRADE
Manley Leach 10 Bagley St.

WORMS, WHOLESALE.
FE 2-1773

Sand, Gravel & Dirt 66

A-1 BLACK DIRT & PEAT, NEW shredder. FE 2-4759, EM 3-3224.

A-1 TOP SOIL, ANDBLACK DIRT. FE 5-0214.

A-1 TOP SOIL, FILL DIRT, SAND and gravel. EM 3-2449.

A-1 TOP SOIL, RICH, BLACK dirt, Sand, gravel and fill dirt. Eugene Bennett, FE 5-4788.

A BROWN AND SON, BLACK dirt, top soil, gravel and fill dirt. FE 5-1798.

A-1 TOP SOIL, BLACK DIRT, peat, fill sand an gravel George Burklow FE 2-5947.

A-1 TOP SOIL, CRUSHED STONE, Sand, gravel fill. Lyle Conklin. FE 8-1112 or FE 2-8512.

A-1 TOP SOIL, CRUSHED STONE, sand, gravel, fill, peat. Earl Howard, EM 3-0531.

AL'S A-1 TOP SOIL, SHREDDED. $8. Loaded daily. $10 delivered in Pontiac. FE 2-4821.

BLACK DIRT SAND FILL AND gravel, delivered. MA 4-2327.

BLACK DIRT TOP SOIL, FILL dirt, sand and gravel. FE 2-3489.

ALL TYPES DIRT AND GRAVEL delivered. P. C. Thomas Jr. OR 3-5800.

DELIVER BLACK DIRT AND rock 6 in stone on Sat. FE 2-6369.

GRAVEL, FILL AND TOP SOIL. EM 3-3492.

FARM TOP SOIL BLACK DIRT, 5 yds., per $10. Delivered. FE 4-8588.

GRAVEL, FILL & TOP SOIL. EM 3-3492.

GET OUR PRICES FIRST. WE don't meet competition, we make it. Sand, Gravel, Fill dirt by load or job. Small dose jobs, front end loader work, black dirt and top soil. R. Elkins Excavating. FE 4-8595.

GOOD ROAD GRAVEL
5 yards — $8 Delivered. Cement gravel 8 yards—$10 Delivered.
FE 4-1170 or FE 2-2190

PONTIAC LAKE BLDRS. SUPPLY Wash. sand and gravel. Fill dirt, cement & mortar Trucking OR 3-1534.

ROAD GRAVEL, 5 YDS. $7 DEliverd. FE 4-6588.

LOADING
7 days, extra fine soil: Wholesale or retail, on Yale, west of Balcwin. FE 8-2014.

SOD FROM WALLED LAKE GOLF Course greens FE 4-1034.

SAND, GRAVEL, FILL DIRT. DEliverd. OR 3-2495.

TOP SOIL, SAND, GRAVEL, FILL. Call Bob, OR 3-8548, FE 5-0092.

Plants, Trees, Shrubs 68

AFRICAN VIOLET COLLECTION, sold as is. FE 5-0044, 3969 Donnelly.

For Sale Pets 69

AKC REG. COCKER SPANIELS. 6 wks. old. FE 5-0043.

AKC REG. DACHSHUND. MALE 2 yrs. old. FE 2-5565.

AKC REG. COLLIE PUPS, MUST sell. Leaving on vacation. Very reasonable. EM 3-2284.

AKC REG. SPRINGERS. 3 MOS. old. Ready for training. Lawland. OR 3-4639.

BABY PARAKEETS, $1.50 743 E. Mansfield. Off Joslyn.

BOSTONS AT STUD. AKC PUPpies. Curtiss. OR 3-9296.

BOXER PUPPIES — AKC REG. Out of Champion producing Dam. Exc. line. MY 3-3072.

COCKERS, MALES, BEAGLE males, at service. Beaswell Kennels 3581 Powers Rd., Farmington. Near 11 Mile Road. GReenleaf 4-4970 or GReenleaf 4-4970.

AKC. REGISTERED GERMAN Shepherd pups. 8 wks. old. OR 3-4790.

COCKER SPANIEL PUP. FE 5-7681.

COMPLETE 10 GALLON FISH aquarium, 721 Clara. FE 5-8342.

DACHSHUND REG. 7 WEEKS old. Red female, $40. EM 3-3748.

FOR SALE CANARIES, REASONable. FE 8-3370.

GOOD SIX YEAR OLD SHORT haired pointer. L. L. Oberlin. 2242 S. Telegraph.

GERMAN SHEPHARD DOGS, CAN be seen at 2367 Pine Lake Ave. or Call FE 8-1397 after 7 p.m.

PARAKEETS, CANARIES, CAGES. Food. Since 1927. 584 Oakland Ave.

PARAKEETS, GUINEA PIGS, ALL Pet's Shop. 69 S. Astor. FE 4-6433.

Parakeets Guar. to Talk
Allowance for old bird. Cages, supplies. 891 4th St. FE 2-4025.

PARAKEETS, CANARIES, CAGES and supplies. Crane's Bird Hatchery. 2489 Auburn Rd. FE 4-6510.

PARAKEETS, $1 EACH 6 TO 8 weeks old. Breeders $2 each while they last, 16 colors to choose from. 14 S. Roselawn, Pontiac, Mich. FE 4-6019.

PARAKEETS-PETS-SUPPLIES
DANCEY'S PET SHOP
239 Voorheis Rd FE 8-5931

REG. COCKER PUPPIES, BLOND, buff & parti-colored. OR 3-2602.

REGISTERED TOY FOX TERriers, puppies and grown dogs. Call FE 5-2873.

THOROUGHBRED COLLIE PUP. Little beauty! Also 4 yr. old female AKC reg., just like "Lassie." $35. FE 5-1284 or FE 8-2367.

THOROUGHBRED GERMAN shepherd, mother and puppies, 3330 Hill Rd., FE 7-9355.

CAIRN TERRIER PUPPIES. FE 5-0107.

6 - 15 GAL. TROPICAL FISH aquariums. Completely enclosed in frames. Includes lights, filters and gravel. Call Pontiac, OR 3-7190.

Dogs Trained, Boarded 70

DOGS, CATS BOARDED. DOGS trained. Burr-Shell 375 S. Telegraph.

Hay, Grain & Feed 71

40 ACRES OF STANDING HAY. Phone MA 5-0666.

15 ACRES, BROME AND ALFALfa hay. Also cow manure. 6630 Ellis, Lk. Rd.

MIXED HAY, GRAIN & STRAW cherry lumber. MA 5-0666.

NEW BALED HAY, YOU HAUL. 2105 Dexter Rd.

QUANTITY OF BALED ALFALFA, brome, cattle horse hay, from field. Carpenter, 2124 Silverbell Rd. FE 5-1038.

STANDING HAY. APPROX. 80 ACRES, ALL OR PART. LOCATION 1 MILE WEST, ½ MILE NORTH OF WASHINGTON, MICH. CALL TOM LEVALLEY, STILLWELL 1-7791.

WANTED: CUSTOM BALING, ALL kinds of tractor work. MA 5-0666.

For Sale Livestock 72

3 BAY MARE RIDING HORSE. Inquire at 1143 Vinewood off Joslyn.

2 REG. MORGANS, MARE AND stallion. Will sell 1 or both to highest offer. FE 4-3040.

2 YEAR OLD FAMILY COW, REAsonable. OL 6-2303.

3 EWES AND 3 LAMBS. 2-WKS. old. Phone FE 7-0564.

4 YR. OLD HOLSTEIN COW. CALF by side EM 3-1097.

GUERNSEY HEIFER CALF. EM 3-8939.

PIGS, 8 WEEKS OLD. PUREBRED Yorkshire boar. OL 2-1686.

B BAR B
WESTERN SUPPLY
Western clothing for the entire family. Square dance clothing also. Saddles and all leather goods. Spurs, bits, and bridles. Boots & hats.
213 N. MAIN STREET
ROMEO MICHIGAN
PL 2-3041

SPIRITED SADDLE HORSE. 6 years. OR 3-4429.

For Sale Poultry 74

55 WHITE ROCK HENS. $90. MULberry 9-2375.

LIVE FRYERS, $1. 1540 W. Maple Rd. Walled Lake, MA 4-3314.

Sale Farm Produce 75

CHERRIES AND GOOSEBERRIES for sale. Bring containers. 433 Franklin Rd.

STRAWBERRIES. PICK YOUR own, 20 cents a qt. Bring containers. 1250 E. Oakwood Rd. OA 8-2959.

SEBAGO SEED POTATOES, 335 W. Silverbell Rd. out Perry.

STRAWBERRIES. PICK YOUR own. Bring your boxes. Royce Long, 2050 Ford Rd., Milford.

SEED POTATOES, CERTIFIED and 1 yr. from certified. Cobblers, Sebagoes and Russets. OA 8-2179.

Sale Farm Equipment 76

BARGAINS IN USED FARM TOOLS, PLUS NEW OLIVER EQUIPMENT AND PARTS. PROUT X. OLIVER SALES ON M24, JUST NORTH OF OXFORD.

ALLIS-CHALMERS, POWER LIFT corn planter. Heavy duty 3 section spring tooth and 4 section spike tooth harrow all new. Will sell below wholesale cost. 8161 Dixie Hwy MA 5-5811

Bolens & Wheel horse tractors. Several good used tractors. Also power mowers. Evans Equipment, 6507 Dixie Hwy. MA 5-7878.

FRAZER ROTO TILLERS, NEW & used. Parts and service demonstrations. Porta Spade Power Tillers, Sales and rentals.
Avis Service
1580 N Opdyke Rd.
Pontiac FE 4-4380

1953 MASSY-HARRIS BALER WITH hitch and wagon loader, $1,050. 1953 John-Deer plow, 214 with radex bottom, $175. International 4 section spring tooth $65. All in good condition. Holly, MElrose 7-3598.

SUMMER CLEARANCE SALE
1952 John Deere B tractor with cultivator & plow
1952 V AC tractor with Eagle Hitch
1947 Allis Chalmers B with cultivator and plow
1952 Ford with industrial loader
Used MinnMoline automatic baler
Used Minn-Moline used plows
Used Ford cultivator
HOUGHTEN & SON
528 North Main Rochester
OLive 1-9761

DEARBORN, DOUBLE BOTTOM plow. FE 5-9120.

AA BUYS AT LEE'S
Riding garden tractors the famous gardener-all-economy-wheel horse and Brady. Price $295 up. Walking tractors, $129 up. Roto tillers, $129 up. Clinton chain saw, $159. Rotary mowers, at best prices in town. Terms to suit.
LEE'S SALES & SERVICE
921 Mt. Clemens St. FE 3-9830

McCULLOCH CHAIN SAWS: DROP in and see 'em at W. F. Miller's Garden & Lawn Equipment, 1593 South Woodward (North of 14 Mile Rd.), Birmingham Mich. Phone Midwest 4-6033.

CLINTON GARDEN TRACTOR, EM 3-2935 days. Evenings FE 5-4927.

McCULLOCH CHAIN SAWS
Rentals, Parts & Repairs
1890 Crooks Rd MI 6-0446

Classified Ads! To swap what you don't need for what you do, call FE 2-8181.

For Sale Pets 69

BOXER PUPPIES — AKC REG. Out of Champion producing Dam. Exc. line. MY 3-3072.

COCKERS, MALES, BEAGLE males, at service. Beaswell Kennels 3581 Powers Rd., Farmington. Near 11 Mile Road. GReenleaf 4-4970 or GReenleaf 4-4970.

AKC. REGISTERED GERMAN Shepherd pups. 8 wks. old. OR 3-4790.

COCKER SPANIEL PUP. FE 5-7681.

COMPLETE 10 GALLON FISH aquarium, 721 Clara. FE 5-8342.

DACHSHUND REG. 7 WEEKS old. Red female, $40. EM 3-3748.

FOR SALE CANARIES, REASONable. FE 8-3370.

GOOD SIX YEAR OLD SHORT haired pointer. L. L. Oberlin. 2242 S. Telegraph.

GERMAN SHEPHARD DOGS, CAN be seen at 2367 Pine Lake Ave. or Call FE 8-1397 after 7 p.m.

PARAKEETS, CANARIES, CAGES. Food. Since 1927. 584 Oakland Ave.

PARAKEETS, GUINEA PIGS, ALL Pet's Shop. 69 S. Astor. FE 4-6433.

Parakeets Guar. to Talk
Allowance for old bird. Cages, supplies. 891 4th St. FE 2-4025.

PARAKEETS, CANARIES, CAGES and supplies. Crane's Bird Hatchery. 2489 Auburn Rd. FE 4-6510.

PARAKEETS, $1 EACH 6 TO 8 weeks old. Breeders $2 each while they last, 16 colors to choose from. 14 S. Roselawn, Pontiac, Mich. FE 4-6019.

PARAKEETS-PETS-SUPPLIES
DANCEY'S PET SHOP
239 Voorheis Rd FE 8-5931

REG. COCKER PUPPIES, BLOND, buff & parti-colored. OR 3-2602.

REGISTERED TOY FOX TERriers, puppies and grown dogs. Call FE 5-2873.

THOROUGHBRED COLLIE PUP. Little beauty! Also 4 yr. old female AKC reg., just like "Lassie." $35. FE 5-1284 or FE 8-2367.

THOROUGHBRED GERMAN shepherd, mother and puppies, 3330 Hill Rd., FE 7-9355.

CAIRN TERRIER PUPPIES. FE 5-0107.

6 - 15 GAL. TROPICAL FISH aquariums. Completely enclosed in frames. Includes lights, filters and gravel. Call Pontiac, OR 3-7190.

Dogs Trained, Boarded 70

DOGS, CATS BOARDED. DOGS trained. Burr-Shell 375 S. Telegraph.

Hay, Grain & Feed 71

40 ACRES OF STANDING HAY. Phone MA 5-0666.

15 ACRES, BROME AND ALFALfa hay. Also cow manure. 6630 Ellis, Lk. Rd.

MIXED HAY, GRAIN & STRAW cherry lumber. MA 5-0666.

NEW BALED HAY, YOU HAUL. 2105 Dexter Rd.

QUANTITY OF BALED ALFALFA, brome, cattle horse hay, from field. Carpenter, 2124 Silverbell Rd. FE 5-1038.

STANDING HAY. APPROX. 80 ACRES, ALL OR PART. LOCATION 1 MILE WEST, ½ MILE NORTH OF WASHINGTON, MICH. CALL TOM LEVALLEY, STILLWELL 1-7791.

WANTED: CUSTOM BALING, ALL kinds of tractor work. MA 5-0666.

For Sale Livestock 72

3 BAY MARE RIDING HORSE. Inquire at 1143 Vinewood off Joslyn.

2 REG. MORGANS, MARE AND stallion. Will sell 1 or both to highest offer. FE 4-3040.

2 YEAR OLD FAMILY COW, REAsonable. OL 6-2303.

3 EWES AND 3 LAMBS. 2-WKS. old. Phone FE 7-0564.

4 YR. OLD HOLSTEIN COW. CALF by side EM 3-1097.

GUERNSEY HEIFER CALF. EM 3-8939.

PIGS, 8 WEEKS OLD. PUREBRED Yorkshire boar. OL 2-1686.

B BAR B
WESTERN SUPPLY
Western clothing for the entire family. Square dance clothing also. Saddles and all leather goods. Spurs, bits, and bridles. Boots & hats.
213 N. MAIN STREET
ROMEO MICHIGAN
PL 2-3041

SPIRITED SADDLE HORSE. 6 years. OR 3-4429.

For Sale Poultry 74

55 WHITE ROCK HENS. $90. MULberry 9-2375.

LIVE FRYERS, $1. 1540 W. Maple Rd. Walled Lake, MA 4-3314.

Sale Farm Produce 75

CHERRIES AND GOOSEBERRIES for sale. Bring containers. 433 Franklin Rd.

STRAWBERRIES. PICK YOUR own, 20 cents a qt. Bring containers. 1250 E. Oakwood Rd. OA 8-2959.

SEBAGO SEED POTATOES, 335 W. Silverbell Rd. out Perry.

STRAWBERRIES. PICK YOUR own. Bring your boxes. Royce Long, 2050 Ford Rd., Milford.

SEED POTATOES, CERTIFIED and 1 yr. from certified. Cobblers, Sebagoes and Russets. OA 8-2179.

Sale Farm Equipment 76

BARGAINS IN USED FARM TOOLS, PLUS NEW OLIVER EQUIPMENT AND PARTS. PROUT X. OLIVER SALES ON M24, JUST NORTH OF OXFORD.

ALLIS-CHALMERS, POWER LIFT corn planter. Heavy duty 3 section spring tooth and 4 section spike tooth harrow all new. Will sell below wholesale cost. 8161 Dixie Hwy MA 5-5811

Bolens & Wheel horse tractors. Several good used tractors. Also power mowers. Evans Equipment, 6507 Dixie Hwy. MA 5-7878.

FRAZER ROTO TILLERS, NEW & used. Parts and service demonstrations. Porta Spade Power Tillers, Sales and rentals.
Avis Service
1580 N Opdyke Rd.
Pontiac FE 4-4380

1953 MASSY-HARRIS BALER WITH hitch and wagon loader, $1,050. 1953 John-Deer plow, 214 with radex bottom, $175. International 4 section spring tooth $65. All in good condition. Holly, MElrose 7-3598.

SUMMER CLEARANCE SALE
1952 John Deere B tractor with cultivator & plow
1952 V AC tractor with Eagle Hitch
1947 Allis Chalmers B with cultivator and plow
1952 Ford with industrial loader
Used MinnMoline automatic baler
Used Minn-Moline used plows
Used Ford cultivator
HOUGHTEN & SON
528 North Main Rochester
OLive 1-9761

DEARBORN, DOUBLE BOTTOM plow. FE 5-9120.

AA BUYS AT LEE'S
Riding garden tractors the famous gardener-all-economy-wheel horse and Brady. Price $295 up. Walking tractors, $129 up. Roto tillers, $129 up. Clinton chain saw, $159. Rotary mowers, at best prices in town. Terms to suit.
LEE'S SALES & SERVICE
921 Mt. Clemens St. FE 3-9830

McCULLOCH CHAIN SAWS: DROP in and see 'em at W. F. Miller's Garden & Lawn Equipment, 1593 South Woodward (North of 14 Mile Rd.), Birmingham Mich. Phone Midwest 4-6033.

CLINTON GARDEN TRACTOR, EM 3-2935 days. Evenings FE 5-4927.

McCULLOCH CHAIN SAWS
Rentals, Parts & Repairs
1890 Crooks Rd MI 6-0446

Classified Ads! To swap what you don't need for what you do, call FE 2-8181.

Sale Farm Equipment 76

FOR SALE WOOD BROS. COMbine motor driven. 2265 No. Oxford Road, Oxford, Michigan.

SEE US FOR NEW AND USED hay tools. Stock tanks, John Deere and New Idea. Davis Machinery. Phone 45R2 Ortonville.

NEW IDEA SIDE DELIVERY rakes, used 2 seasons, 8 ft. double disk, 3 section spring tooth, 2 section drag, double 14 inch plow, 6 ft. power take-off mower, 2 unit Co-op milker, lime spreader, platform scale, electric 11 bushel feeder, 6 volts, rough lumber, corn-barley-brome and sweet sudan seed, small tools. Power lawn mower, Maple 8-3466.

FULL LINE FARM MACHINERY, used 1 yr. including International hay baler-45, combine-64 with motor. After 4, J. Burns, 700 N. Rochester Rd. PLateau 2-2190.

USED GARDEN TRACTORS AND EQUIP. ALL SIZES AND MAKES PRICED TO SELL FROM $50 AND UP
CREDIT TERMS
FE 4-0734 FE 4-1112
KING BROS.
YOUR I H DEALER
PONTIAC RD AT OPDYKE

ENGINE NO. 66. NEW HOLLAND, baler, bales 700 bales. MA 5-4782.

FOR A GOOD DEAL ON NEW McCORMICK
NO. 45 PTO BALERS
SIDE DELIVERY RAKES
PTO MOWERS
COME IN AND SEE US NOW
WE TAKE TRADE-IN AND CREDIT TERMS
FE 4-0734 FE 4-1112
KING BROS.
YOUR I H. DEALER
PONTIAC RD AT OPDYKE

Auction Sale 77

AUCTION SALE EVERY SAT. P.M. L. Tyler, MYrtle 2-1521.

AUCTION SALE EVERY WEDNESday night, 7 p.m. Large assortment of household furniture, tools and personal effects. E. Smart, Sale Farm, 30 West Tienken Rd., Rochester.

PAINT CREEK AUCTION SALE. Sat. night. H. O. Wright.

SATURDAY JUNE 9, 12:30 P.M. Follow signs off South Fenton Holly Rd. Furniture, day beds, refrigerator, garden tools, antique and common dishes. Kitchen utensils, linens, clocks, hundreds of small articles, terms, cash. George Erksine, Prop. John A. Cox, Deane H. Cox Auctioneers.

WANTED: ELDERLY LADY TO care for 2 children. Live in. More for home than wages. Apply Pontiac Press, Box 86.

For Sale Housetrailers 78

'53 ROYAL 28 FT. WITH EXTRAS. Also '54 General 29 ft. FE 4-9102.

MUST SACRIFICE. WILL TAKE $2000 for $2,800 equity in late model 30' mobile home. Will consider trade. OR3-3117.

PONTIAC CHIEF
AMERICA'S FINEST
37' to 50' 1 to 3 bedrooms.
SARATOGA
30' TO 46' PRICED TO SELL
Also a fine selection of reconditioned modern mobile homes, 22 ft. to 46 ft. 1 and 2 bedrooms. These may be purchased on our new deferred payment plan. A credit life policy free on all contract purchases.
HUTCHINSON MOBILE HOMES
4301 Dixie Hwy.
Drayton Plains, OR 3-1202
and
2380 S. Dort Hwy., Flint

RELIANT COLLAPSIBLE CAMPing trailer, 1010 Auburn Rd. at Livernois. FE 3-9220.

27 FT. TANDEM 1949 LIBERTY trailer, all furn. and very clean. Reasonable. 30 Stout St. FE 4-8171.

1955 34-FT. 2-BEDRM. GENERAL. Exc. condition. Real bargain on lot 24, Parkhurst Trailer Court, on M24 between Lake Orion and Oxford.

OXFORD Trailer Sales
General coaches 10 ft. wide up to 45 ft. long, 2 bedrooms, 20 gal. water heater, jalousie windows, house type furnaces. Here's a real mobile home, 27 to 45 ft. Stewart's latest balcony kitchen 27 to 50 ft. People are really talking about this latest in mobile homes.
The new Va-Ka-Shun-Ette traveler and Holley Runabout are regulars on our lot, we have several trailers we will sell on rental basis. Parts and accessories. 35 trailers to pick from. Phone MY 3-0721. M24 one mile S. of Lake Orion.

MODERN 22 FT. TRAVELITE. For quick sale, FE 8-1455.

Trailer Exchange
ANDERSON
CHAMPION
GREAT LAKES
BEEMER
1, 2 and 3 bedroom 18 to 51 ft. 10 ft. wide available. We finance as low as 15 per cent dn., as long as 6 yrs—72 months to pay. Bank rates. Some used trailers, like rent—no down payment.
BOTTLE GAS ACCESSORIES STORE
60 S. Telegraph FEE 2-3200
Open Eves & Sun. p.m.

ALL METAL 1954, 28 FT. ROYAL Coach housetrailer, real cheap. James Hampton, Glenview Trailer Park, 2300 Shimmons Rd.

33 FT. MODERN ALUMINUM trailer. "Kit Custom." $1,095. Call FE 8-3515.

1948 CAMPO, 21 FT. GOOD CONdition. EM 3-2935 days, evenings, FE 5-4927.

Rent Trailer Space 79

PRIVATE TRAILER SPACE. ALL modern conveniences. Write Pontiac Press, Box 82.

Auto Accessories 80

'34 FORD COUPE, NO MOTOR. 34 Chevie hard coupe, barred, with Ford running gear. '32 Lincoln radiator. 2 Ford rear ends. 1980 Vinewood, off Joslyn.

AUTO GLASS SERVICE
Glass installed while you wait. We use the highest grade of glass. Free 1 lb. of coffee to a customer. All work guaranteed. Insurance jobs honored.
Open Saturday Until 4
Hub Auto Glass Co.
122 Oakland Ave. FE 4-7066

'34 CHEV. COUPE HARDTOP, 3/4 race Olds engine. Run only twice. Corner of Opdyke and Perry. Meyer's Super Serv.

48 V-8 MERCURY RACING MOtor. Tires new conv. top. FE 7-9243.

For Sale Tires 80-A

A-1, 670-13 WHITE WALL GOODyear, new $16.95 plus tax. Exchange, 503 S. Saginaw. FE 4-0687.

GOOD USED TIRES, $1.50 UP. also white walls. 503 S. Saginaw FE 4-0687.

GOODYEAR, FIRESTONE, GOODrich U. S. black or white side walls off new cars. Full guarantee. Up to 50 pe cent off. Standard sizes.
ED WILLIAMS
451 S. Saginaw at Raeburn

GOOD USED TIRES, BARGAIN Spares, all sizes, $3.50 and up. These tires traded in on new Kelly Springfield.
SERVICE TIRE & TREADING CO.
481 N. Perry St. FE 5-0649

Auto Service 81

CRANKSHAFT GRINDING IN THE car. Cylinders rebored. Zuck Machine Shop. 23 Hood. Phone FE 2-2563.

Sale Motor Scooters 82

1956 CUSHMAN EAGLE, CHAIN drive. Windshield. 4 mos. old. Cost $400. Price $340. MI 4-0762.

SCOOTER 1958 CUSHMAN EAGLE. Chain drive, windshield. 4 mo. old. Cost $400. Priced at $275. Midwest 4-0762.

FUNNY BUSINESS by Hershberger



"He's always saying the wrong things, so we speed him through the back

Jack Leonard May Keep Chair on 'What's My Line'

Play Producers Sue Hal March

Claim He Jilted Show When Sponsor Offered Another TV Program

By JACK O'BRIAN

NEW YORK (INS) — Jack E. Leonard gets the "What's My Line" comedy chair the next two Sundays and perhaps permanently if the laughs last . . .

Nice ironic note about Jack Paar taking over Steve Allen's "Tonight" desk Monday and tonight: Jack was accusing Steve's writers of borrowing his best comedy gimmicks only a few laughs ago . . .

Paar's Allen-sub troupe includes his own cast of TV characters—Jose Melis and orchestra, Elsie Rhodes, comedian Louie Nye and the Michael Brown group . . .

Jill Corey guests with Allen Thursday and Friday.

Hal March, having withdrawn from the Broadway play "Brass Section," has been charged with breach of contract by the producers, who also name Hal's sponsor . . .

Plaintiffs say Hal was talked out of the Broadway play pending "an additional TV program for the cosmetics firm" . . .

This means either "The Most Beautiful Girl in the World" giveaway or else Hal may take over "The $64,000 Challenge" . . .

ALL-AMERICAN KATE

Kate Smith's reply to fabulous offers from England and Australia: "I have no desire to leave the U.S. now or ever" . . .

Enough films about Dick Powell's "Dante" gambling-joint character, created for "Four-Star Playhouse," have been produced to run them in one series as summer-sub for "Big Town," July 13 (lucky 13th) Through Aug. 31 (that's a gambler's 13 backwards) . . . They're all pretty good — luckily . . .

The big $64,000 Question problem has been this: Every time they consult a book to check questions to possibly stump Peter Freuchen, that bearded elder turns out to be the author . . .

Two of the $64,000 losers' duncecap convertibles, bought wholesale at $5,500 each, were on sale in Hollywood this week at $7,100 . . . Only 13 months ago a Cadillac was the sign of a winner, not a loser.

Zsa Zsa Gabor's pilot film of "Just Plain Folks" by Cy Howard (who created the cliches called "Life With Luigi" and "My Friend Irma") was turned down as a regular network show but it will turn up anyway as the first of a summer replacement series, "Sneak Preview," starting tonight in Jane Wyman's time (NBC-TV) . . .

It'll be followed by other hopeful pilots that lost their way . . .

Using the same darned gimmick, pilot films that didn't make it, will be "Summer Originals," which also makes its debut tonight on ABC-TV.

'DRAGNET' ON TOP

"Dragnet" is now the No. 1 radio show, says Nielsen . . .

ABC President Bob Kintner's reply to demands for free time to political candidates makes fine simple sense: It is precisely the same as making financial contributions, which is against the law . . .

All the repeated TV shows prove this sure is the good old summertime . . .

NBC's new hired hand, veteran radio brain Billy Goodheart, wants to "bring back the bands," turn back the clock to the Goodman-Shaw-Dorsey-Casa Loma salad days . . . Alas, but not with the late Mal Hallett, Jimmy Lunceford, etc. . . .

Park Filled for Fourth

GRAND HAVEN (AP)—State Park Manager Louis Haney reports that all 150 house trailer spaces at the Grand Haven oval are filled for the holiday week of July 4.

--Today's Radio Programs--

WJR, (760) CKLW, (800) WWJ, (950) WCAR, (1130) WXYZ, (1270) WJBK, (1490) WPON, (1460)

TONIGHT

6:00—WJR, News
WWJ, News by Lewis
WXYZ, Wattrick
CKLW, News Sports
WJBK, News, Don McLeod
WCAR, News, Caravan
WPON, News

6:30—WJR, Dinner Date
WWJ, Ross Mulholland
WXYZ, Bill Stern
CKLW, Eddie Chase
WJBK, Don McLeod
WCAR, Henry J. Taylor
WPON, Sports Slants

7:00—WJR, Guest House
WWJ, Three Star Extra
WXYZ, Stars at Seven
CKLW, Fulton Lewis Jr.
WJBK, Gentile, Binge
WCAR, News, Caravan
WPON, Record Room

7:30—WJR, Guest: Auto
WXYZ, Mystery Time
CKLW, Gabriel Heatter
WJBK, Gentile, Binge
WPON, Record Room

8:00—WJR, Amos 'n' Andy
WWJ, X Minus 1
WXYZ, Show World
CKLW, Treasury Agent
WPON, News, Record Room

8:30—WJR, Suspense
WWJ, News
WXYZ, Music Hall
CKLW, Squad Room
WPON, Record Room

9:00—WJR, News, Jeep
WWJ, Detroit Symphony
WXYZ, J. Vandercook
CKLW, Pop Question
WPON, Record Room

9:30—WJR, Campaign
WXYZ, Best Bands
CKLW, Ted McCoy
WPON, Record Room
WJBK, Gentile, Binge

10:00—WJR, Point of Law
WWJ, NBC News
WXYZ, Top of Town
CKLW, News, J. Van Kuren
WJBK, Gentile, Binge
WPON, News

10:30—WJR, Jack Carson
WWJ, News by Lewis
WXYZ, Top of the Town
CKLW, Ted McCoy
WJBK, People Speak

11:00—WJR, News
WWJ, Bruce Mayer
WXYZ, Top of the Town
CKLW, Ted McCoy
WJBK, Gentile, Binge
WPON, News

11:30—WJR, Music
WWJ, Music Till Dawn
WXYZ, Top of the Town
CKLW, Ted McCoy
WJBK, Mickey Shorr
WPON, Record Room

WEDNESDAY MORNING

6:00—WJR, Jim Vinall
WWJ, News
WXYZ, Fred Wolf
CKLW, Rooster Club
WJBK, Clark Reid
WPON, Country Music

6:30—WJR, Voice of Agricit.
WWJ, Bob Maxwell
CKLW, Guy Nunn
WJBK, News, Reid
WCAR, Coffee With Clem
WPON, Don Zee

7:00—WJR, Jim Vinall
WWJ, Bob Maxwell
WXYZ, News, Osgood
CKLW, News, Toby David
WJBK, News, Reid
WCAR, News, Coffee
WPON, Don Zee

7:30—WJR, Music Hall
WXYZ, News, Wolf
CKLW, Terrence O'Dell
WJBK, News, Reid
WCAR, News, Coffee

8:00—WJR, Jack White
WWJ, Bob Maxwell
WXYZ, News, Osgood
CKLW, News, Toby David
WJBK, News, Reid
WCAR, News, Coffee
WPON, News

8:30—WJR, Music Hall
WXYZ, Fred Wolf
WJBK, News, Reid
WPON, Don Zee

9:00—WJR, Wm. Sheehan
WWJ, Minute Parade
WXYZ, Breakfast Club
CKLW, News, Toby David
WJBK, News, McLeod
WCAR, News Roundup
WPON, Music Milady

9:30—WJR, Mrs. Page
WCAR, Rhythm Roundup

10:00—WJR, Arthur Godfrey
WWJ, Weekday
WXYZ, My True Story
CKLW, News, Homechats
WJBK, News, McLeod
WCAR, News, Temple
WPON, News, B'hm. Hour

10:30—WXYZ, Girl Marries
CKLW, Mary Morgan
WCAR, Music

11:00—WJR, Arthur Godfrey
WWJ, Weekday
WXYZ, Grand Central Sta.
CKLW, News, Story Time
WJBK, News, Tom George
WCAR, News, Music
WPON, News, Party

11:30—WJR, Time Out, Music
WXYZ, News, Winter
CKLW, Queen for a Day
WPON, Pontiac Party

WEDNESDAY AFTERNOON

12:00—WJR, Jack White
WWJ, News by Cederberg
WXYZ, News, Winter
CKLW, News, Sammy Kaye
WJBK, News, Tom George
WCAR, News
WPON, News

12:30—WJR, Time for Music
WWJ, Faye Elizabeth
WXYZ, News Ace
CKLW, Bud Davies
WCAR, Music

1:00—WJR, Wendy Warren
WWJ, Ross Mulholland
WXYZ, Happy Holiday
CKLW, News, Music
WCAR, Tiger Tunes
WPON, News, Platter Parlor

1:30—WJR, Dr. Malone
CKLW, Bud Davies
WCAR, Game
WPON, Guy Nunn

2:00—WJR, News, Happiness
WWJ, Ross Mulholland
WXYZ, News, Winter
CKLW, Bud Davies
WJBK, Tiger Game
WPON, News, Nelson Eddy

2:30—WJR, 2nd Mrs. Burton
WPON, Club 1460

3:00—WJR, Backstage Wife
WWJ, Weekday
WXYZ, Ed McKenzie
CKLW, Bud Davies
WPON, News, Club 1460

3:30—WJR, House Party
WXYZ, News, McKenzie
CKLW, Eddie Chase
WJBK, Tiger Game
WCAR, Tiger Game

4:00—WJR, Parade of Bands
WWJ, Woman in My House
WXYZ, Wattrick, Sports
CKLW, Eddie Chase
WPON, Community News

4:30—WJR, Music Hall
WXYZ, News, McKenzie
WPON, Club 1460

5:00—WJR, Philip Lenhart
WWJ, News at 5
WXYZ, Wattrick, Sports
CKLW, Bob and Ray
WPON, News, Serenade

5:30—WJR, Music Hall
WWJ, Jim Deland
WXYZ, News, McKenzie
WPON, Dinner Serenade

--Today's Television Programs--

Programs furnished by stations listed in this column are subject to change without notice.

Channel 2—WJBK-TV Channel 4—WWJ-TV Channel 7—WXYZ-TV Channel 9—CKLW-TV

TONIGHT'S TV HIGHLIGHTS

6:00—(7) Viola Layne. (9) Abbott and Costello. (4) News and sports.
6:15—(7) News. (4) Dolores. (2) News.
6:25—(4) Weathercast. (2) TV Weatherman.
6:30—(7) Warner Bros. Presents, "The Traveler." (9) Pride of the Family. (4) Dinah Shore. (2) Name that Tune.
6:45—(4) News Caravan.
7:00—(9) Showtime, "Citadel of Crime." (4) Color, Gisele MacKenzie Show. (2) Phil Silvers Show.
7:30—(7) Wyatt Earp. (2) Navy Log.
8:00—(7) Summer Originals, Vivian Blaine in "It's Sunny Again." (9) Guy Lombardo. (4) Sneak Preview, Zsa Zsa Gabor, Cy Howard, "Just Plain Folks." (2) Joe and Mabel.
8:30—(7) Cavalcade Theater, "The Rescue of Dr. Beanes." (9) This is Your Music. (4) Aluminum Hour, Paul Newman stars in "The Army Game." (2) Spotlight Playhouse, "The Old Flame."
9:00—(7) Jalopy Derby. (9) Mystery Broadcast. (2) $64,000 Question.
9:30—(7) Jumbo Theater, "Boy's Aren't Everything." (4) Federal Men, "Swindler's Gold." (2) Highway Patrol.
10:00—(7) Black Spider, "Arrest Bulldog Drummond." (9) National News. (4) Celebrity Playhouse, "Stagecoach to Paradise." (2) The Man Called X.
10:10—(9) Weathervane.
10:15—(9) TV Baseball Hall of Fame, Warren Spahn, of the Milwaukee Braves.
10:30—(9) Boxing, Two bouts: Welterweight Mickey Crawford vs. Larry McCarthy; Lightweight: Chuck Taylor vs. Billy Smith. (4) Traffic Court. (2) Mystery Theater, "Door of Death."
11:00—(7) Soupy's on. (4) News. (2) News.
11:15—(7) White Camellia, "Heat Wave." (9) Theater, "Little Big Shot." (4) Little Show, Thousand Terrors." (2) Miss Fairweather.
11:20—(2) Les Paul-Mary Ford.
11:25—(2) Nightwatch Theater, "Railroaded."
11:30—(4) Fabian of Scotland Yard. "4 A. M. Phone Call."

WEDNESDAY MORNING

6:50—(2) Meditations. (4) Today's Farm Report.
6:55—(2) On the Farm Report.
7:00—(2) Capt. Kangaroo. (4) Today.
7:25—(4) News.
7:30—(4) Today. (7) A Land to Be Free.
7:55—(2) Cartoon Classroom. (4) News.
8:00—(4) Today. (7) Little Rascals.
8:15—(2) Morning Playhouse.
8:25—(4) News.
8:30—(4) Today. (7) Wixie's Wonderland.
8:45—(2) News, Weather.
8:55—(4) News.
9:00—(2) Garry Moore. (4) Romper Room.
9:30—(2) Arthur Godfrey. (7) Heartthrob Theater.
9:55—(4) Faye Elizabeth.
10:00—(4) Home.
10:25—(4) Window in Home.
10:30—(2) Strike It Rich. (4) Home.
10:55—(7) News.
11:00—(2) Valiant Lady. (4) Feather Your Nest. (7) Story Studio.
11:15—(2) Love of Life.
11:25—(7) News.
11:30—(2) Search for Tomorrow. (4) It Could Be You. (7) Robin and Ricky.
11:45—(2) Guiding Light.
11:55—(9) Billboard.

WEDNESDAY AFTERNOON

12:00—(2) Mid-day Movie. (4) Ding Dong School. (7) 12 o'Clock Comics. (9) Take a Look.
12:15—(9) Folk Songs.
12:30—(2) Ladies Day. (4) Hollywood Story. (7) The Erwins. (9) Cartoons.
12:45—(9) Myrtle Labbitt.
1:00—(7) Lady of Charm. (9) News.
1:05—(9) Shoppers Show.
1:30—(2) Baseball. (4) Tennessee Ernie.
2:00—(4) (Color) Matinee Theater. (7) Afternoon Film Festival.
2:30—(2) Bob Crosby.
3:00—(2) Brighter Day. (4) Queen for a Day.
3:15—(2) Secret Storm.
3:25—(9) News.
3:30—(2) Edge of Night. (9) Kiddie Kartoons.
3:45—(4) Modern Romances.
4:00—(2) Four o'Clock Theater. (4) Comedy Time. (7) Margie. (9) Justice Colt.
4:30—(4) Cactus Dan. (7) Ramar of the Jnugle. (9) Howdy Doody.
5:00—(2) The Early Show. (7) Mickey Mouse Club. (9) Dance Party.
5:30—(4) Long John Silver.

That'll Teach Him—Next Time, He Obeys

HAMMOND, Ind. (INS) — Ten-year-old John Gallagher, of Hammond, isn't old enough to drive an automobile, but he already has paid one parking ticket from his weekly allowance.

* * *

Mrs. Emil H. Gallagher, Johnny's mother explained the surprise appearance of the 10-year-old in the Hammond Traffic Court to pay a $1 fine for overtime meter parking.

* * *

She had driven downtown with John and her baby and parked in front of the meter. Since she was holding the baby when they left the car, she called John to put a nickel in the meter.

John didn't.

The three-mile-limit of control of oceans around a nation is being widely challenged today, says the National Geographic Society.

Like the Arab—He Folded Tent and Crept Away

KLAMATH FALLS, Ore. (AP) — Prospector Earl Sheridan pulled up his stakes and abandoned his uranium claim at the busiest downtown intersection of this southern Oregon city yesterday.

* * *

He pitched a tent at Ninth and Main Sreets early last Friday and began digging up the street. He said that his Geiger counter showed uranium underneath and that it belonged to him because he was a descendant of George Nurse, founder of the town.

He claimed that Nurse had deeded the town the streets, but that Nurse had retained mineral rights and that these rights had passed to him.

His attorney, said, however, that a search of records failed to show that Nurse had reserved such rights.

Sheridan was philosophical about the loss.

"I've been disappointed before. Anyway, my Geiger counter has been acting up during the past two days. The signal was getting weaker and weaker," he said.

Has Gaming Equipment

Lugene C. Giles, 31, of Grand Rapids, was ordered to pay $150 court costs or spend the next six months in Oakland County Jail yesterday. Giles pleaded guilty June 12 to possession of gambling equipment before Oakland County Circuit Judge George B. Hartrick.

College Gains Legal Status

Northwestern Michigan Ends Five-Year Trial as Regional School

TRAVERSE CITY (AP) — Northwestern Michigan College has embarked in its new role as the first regional college in Michigan, gaining independent legal status after a five-year trail period.

The board of trustees assumed full legal control of the college Sunday after its previous sponsorship by the Traverse City board of education.

The college, planned and established by Traverse City leaders, opened its doors to a class of 65 freshmen at the airport administration building in September, 1951.

Educational Fund, Inc., a group of citizens representing the Northwestern Michigan region, raised funds for the first classes and later acquired property for the school's 100-acre campus on old mission peninsula. The college moved to its permanent new quarters on March 11, 1955.

EXPECT APPROVAL

Last September, Grand Traverse county voters approved reorganization of the college under public act 188, which provides for community college districts of one or more contiguous counties and further provides, for independent support, control and administration.

Officials soon expect approval in neighboring counties will extend the Northwestern Michigan college district to coincide with the area it now serves in Grand Traverse, Benzie, Antrim and Leelanau Counties.

The enabling act also assigned management of the college to a nine-member board of trustees, empowered to request for operating purposes a maximum tax of one mill annually in each county of the district.

A survey published in the Michigan Educational Journal showed Leelanau County led the state in 1955 with 54 per cent of it high school graduate in college. Grand Traverse County was second with 40 per cent.

Hosts Fire Chiefs

GRAND RAPIDS (AP)—The Grand Rapids Fire Department will be host July 31-Aug. 3 to about 400 persons attending the annual convention of the Michigan State Fire Chiefs Assn.

ACROSS
1 Movie actor, Charles ——
7 He is a —— performer
13 Mortgages
14 Fold
15 Declare
16 Cooks by Radiant heat
17 Daylight saving time (ab.)
18 Expire
22 Eyes (Scot.)
21 Light colors
25 Fountain drinks
26 Redactors
32 Iron
33 World ——s
34 Puff up
35 Vestige
36 Shields
39 Conger fisherman
40 Stretches
42 —— Khan
45 Augment
46 Depot (ab.)
48 Petty prince
52 Speaker
55 Civil
56 Having lobes
57 Slips
58 Looks fixedly

DOWN
1 Attired
2 Lubricants
3 Trouser support
4 An (Pr.)
5 Regular (ab.)
6 Requires
7 Tirade
8 Blood money
9 Turmeric
10 Facility
11 Royal Italian family name
12 Promontory
19 Follower
21 Sticky substances
22 Concurrence
23 Give ear to
24 Cubic meters
25 Raced
26 Shield bearing
27 Unhearing
29 Verbal
30 Cereal grain
31 Soothsayer
37 Hangs in folds
38 Sorrowful
41 False gods
42 Vipers
43 Jail
44 Gudrun's husband
46 He is a ——
47 Carry (coll.)
48 War god
50 Disencumber
51 Consumed
53 Decay
54 Arabian garment

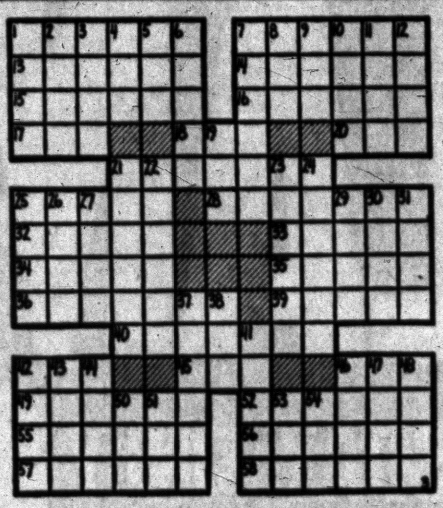

Answer to Previous Puzzle

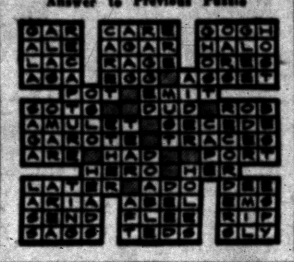

Anti-American Tension in Iceland Worries NATO

By CARL HARTMAN

PARIS (AP)— Election gains by Icelandic parties anxious to mothball the U.S. air base there are causing concern in this North Atlantic Alliance headquarters. But hope persists that the Americans will stay.

* * *

Under the present agreement, the U.S. force need not move out until Feb. 1, 1958. A lot of things can happen before then.

* * *

What supporters of NATO hope will take place is a revision of the agreements between Iceland and the United States that will permit the base to be maintained and give Iceland some advantages at the same time.

* * *

One such compromise might be the replacement of some U.S. military personnel by civilian Icelanders.

* * *

This would serve two purposes:

1. It would ease a source of tension by reducing the number of Americans — more than 4,000 stationed among only 160,000 Icelanders.

* * *

2. It would give some Icelanders permanent employment instead of the temporary jobs they now get in connection with maintaining the base.

* * *

The big base located at Keflavik is manned by a battalion of U.S. Army, Navy and Air Force men. With several auxiliary stations, it serves as a listening post for the early warning radar system guarding the Western hemisphere.

Jeweler Finds He Was Almost Twice the Victim

BALTIMORE (AP) — Louis Schulman, owner of a south Baltimore jewelry store, was strolling down the street when a $10 bill fluttered to the sidewalk.

* * *

Schulman called after a man who was running down the street. Getting no answer, Schulman picked up the money and walked back to his store.

* * *

George Snyder, manager of the store, told Schulman he had more than a finders-keepers right to the $10. A bandit, Snyder said, had just robbed the store of $31. The butter-fingered bandit also dropped a $1 bill at the store entrance. Presumably, he made off with a $20 bill.

Syrians Join Egypt in Recognizing China

DAMASCUS, Syria (AP)—Syria today became the second Arab nation to extend diplomatic recognition to Communist China.

* * *

A Foreign Minstry communique said the Cabinet at a meeting last night decided "to recognize the government of the People's Republic of China."

Syria thus again followed the lead of its close alley Egypt, which on May 16 was the first Arab nation to recognize formally the Peiping regime.

* * *

Red China has been pressing for closer relations with Arab nations ever since the Asian-African conference at Bandung, Indonesia, in April 1955.

(Advertisement)
HARD OF HEARING?
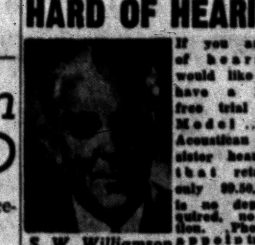
If you are hard of hearing, I would like you to have a 10-day free trial of our Model A-340, Acoustican 3-transistor hearing aid that retails for only $99.50. There is no deposit required, no obligation. Phone for appointment in your home or at our office.
S. W. Williamson Acoustician
FITZPATRICK'S PHARMACY
FE 2-8383 — 33 W. Huron

Easy TV Service
PROMPT REASONABLE SERVICE When You Want It
HAMPTON ELECTRIC
825 W. Huron FE 4-2525

SYLVANIA AUTHORIZED SERVICE
Member of Oakland County Electronics Association
FE 4-1515
Open Eves. 'til 9 P.M.
C & V TV 158 Oakland

Do-It-Yourself Tube Tester
Bring Them In by the Bagful Open Evenings 'til 9
HAMPTON ELECTRIC
825 W. Huron

Super Bargains!—Television
HAMPTON ELECTRIC
825 W. Huron FE 4-2525

TELEVISION & RADIO REPAIR SERVICE
ALL MAKES — Service Guaranteed!
Work Done by Graduate Technician!
30 Years Service in Pontiac!
FE 5-8413 ROY'S FE 5-8413
96 OAKLAND AVE.

AIR CONDITIONER
¾ TON
$178.00
AT
ELECTRO-MART
158 Oakland FE 2-3781

WILSON-GMC WILSON-GMC
In Pontiac, it's GMC!
"We Can Move You Across the Room or Across the Nation!"
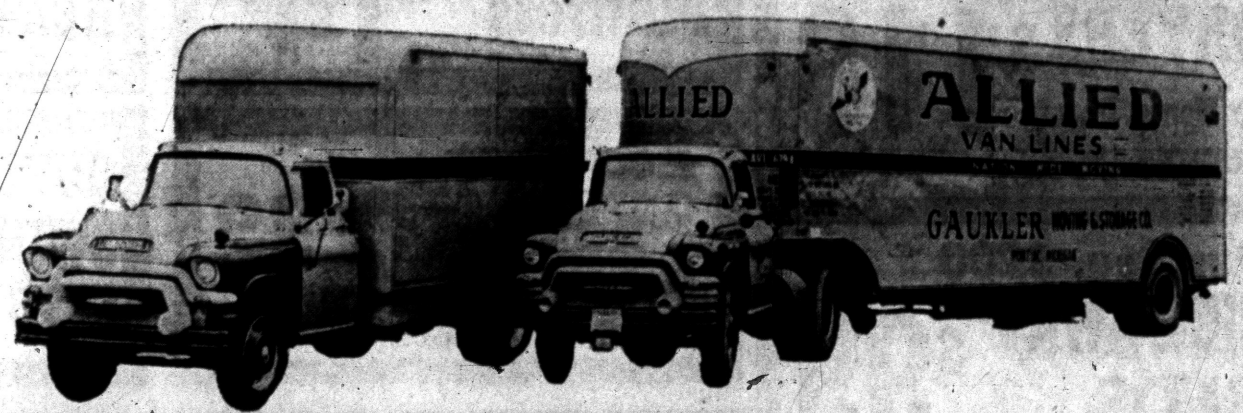
GAUKLER MOVING & STORAGE CO.
★ Your Agent for ALLIED VAN LINES, INC. ★
PONTIAC
7-11 Orchard Lake Ave. Phone FEderal 2-9241
BIRMINGHAM
139 W. Maple Phone Midwest 4-4300
USING GMC EXCLUSIVELY SINCE 1917
WILSON-GMC Company
675 Oakland Avenue • Pontiac, Michigan
Phone FEderal 5-9485
"BUILT IN PONTIAC—BY PONTIAC PEOPLE"
WILSON-GMC • WILSON-GMC
WILSON-GMC • WILSON-GMC • WILSON-GMC • WILSON-GMC

SLAM-BANG SALE

WEDNESDAY ONLY
EVERY ITEM SLASHED!

11 to 5-HURRY!

WEDNESDAY ONLY
NOTHING HELD BACK!

LEWYT VACUUM $49.95

827 COIL INNERSPRING MATTRESS $19

Reg. $300 2-Pc.
FLEXSTEEL Living Room Suite $159

BURN-PROOF PLASTIC STEP END COFFEE **TABLES** $7

FAMILY-SIZE Westinghouse Refrigerator 7.2 Cu. Ft. $128

NORGE AUTOMATIC DRYERS No Money Down $118

Our Reg. $200
HIDE-AWAY BEDS $99

ELECTRIC MIXERS $14
OUT THEY GO

WESTINGHOUSE SWIVEL VACUUM Complete With Attachments $49

COMPARE TO OTHERS AT OVER $200
NATIONALLY ADVERTISED
AIR CONDITIONER
EXTRA-HUGE SPACE CAPACITY



Exactly as Pictured

• NO INSTALLATION NEEDED
—JUST PLUG IT IN!

• FULLY PORTABLE

WHILE 36 LAST AT THIS PRICE

$59.95

NO MONEY DOWN
ONLY $1 A WEEK!

LORD'S FURNITURE, APPLIANCES AND TELEVISION

DELUXE NORGE WASHERS WRINGER MODELS *OUT THEY GO* $78

2-PIECE FOAM RUBBER SECTIONAL $79

9x12 BROADLOOM RUGS $18

3-PIECE MODERN
BEDROOM SUITES $99

NO MONEY DOWN!
NO PAYMENTS UNTIL SEPTEMBER!

ROLLAWAY BED and Mattress $14.88

NORGE 30-GAL. HOT WATER HEATER $58

FLOOR SAMPLE
LAMPS WHILE THEY LAST $2.99

OUTDOOR SWING SETS $14.88

GENUINE JEWEL
FULL-SIZE GAS RANGE $58

HONEYMOON
Wrought Iron
DINETTE SETS $29

TWO-PIECE LIVING ROOM SUITES $99

TV SETS
BIG SCREEN TV SETS $77
TV CONSOLES ... $148
24-INCH TV SETS ..... HURRY $199

BUNK BED OUTFIT *SOLID MAPLE* $29

LORD'S FURNITURE, APPLIANCES AND TELEVISION

EASY or MAYTAG $300
AUTOMATIC WASHERS NEW 1955 MODELS $178

125 W. HURON FE 4-0581

WHERE WRIGLEY'S USED TO BE!

OPEN JULY 4th