The Weather
U.S. Weather Bureau Forecast
Partly Cloudy
(Details Page 2)

THE PONTIAC PRESS

Home Edition

VOL. 119 NO. 197 ★★★★ PONTIAC, MICHIGAN, MONDAY, SEPTEMBER 25, 1961—32 PAGES ASSOCIATED PRESS UNITED PRESS INTERNATIONAL 8c

U.S. Has Will, Arms to Resist Reds—JFK

Problem: Find Cutoff Valve



AP Photofax

IN KNEE-DEEP WATER — Detroit firemen wade in knee-deep water as they search for a cutoff valve in the basement of Cobo Hall Sunday after a large water main burst and flooded the area. The water shorted out electrical equipment and stopped elevators. The Episcopal Convention in progress at the time was not disrupted, however.

1.2 Inches of Rain in 16 Minutes

Furious Storm Whips Detroit Suburbs

By the Associated Press

Furious winds and heavy rains flailed Southeastern Michigan Sunday, causing severe damage in Southern Wayne County and Northern Monroe County.

Trees, power lines and antennas were snapped off by the hundreds.

Streets and basements were flooded, and automobiles were tossed about like toys. Many plate glass store windows shattered.

A 7-year-old girl narrowly escaped drowning under a flooded viaduct.

★ ★ ★

The Detroit area got 1.2 inches of rain in 16 minutes.

AT THE AIRPORT

At Detroit Metropolitan Airport, witnesses said a tremendous wind gust carried two parked cars about 100 yards shortly before 5 p. m.

Winds at the airport were clocked at 66 m. p. h.

A 24-by-24-foot section of roof was ripped from a service station northwest of the airport terminal building and slammed into 16 cars parked about 40 feet away.

Empty 55-gallon steel drums stacked near the service station were blown as far as a mile out on the airport runways.

AT SOUTHGATE, SUBURB

In the Detroit suburb of Southgate, a resident, Robert Schlacht (11124 Oaklawn), told of seeing the wind pick up a small, foreign-made bus and drop it 80 feet away in a field.

Police said several persons reported seeing tornado funnels, but the U. S. Weather Bureau at Detroit said it was unlikely that there had been any tornadoes.

At Maybee, eight miles north west of Monroe, winds ripped off the 232-by-100-foot roof of a building at the Banas and Mrabet Co lumber yard. Owner Walter J Banas estimated damages at $100,000.

★ ★ ★

Hurtling two-by-fours pierced the sides of buildings at the lumber yard so that, sheriffs officers said, some walls "looked like porcupines with the quills sticking out."

AT RIVERVIEW

The weather bureau said Detroit's suburbs were hardest hit with hundreds of basements flooded in Taylor Township, Lincoln Park, Allen Park, Southgate and Wyandotte.

Riverview police, who called it the worst rainstorm in 10 years, said residents reported more than 500 trees and wires down.

A highway in Southgate, U.S. 25, was blocked for some three hours by fallen wires.

A 7-year-old Wyandotte girl, Nancy Duling, was rescued by a passerby when she rode her bicycle under a flooded viaduct and fell into an open manhole filled with water.

★ ★ ★

Mrs. Helen Walters, owner of a golf driving range in Southgate, said the strong winds ripped off several canopies and knocked down 35 trees on a lot at the range.

Detroit police said they had received only a few damage reports.

Unemployment Off, Says Sec. Hodges

CHICAGO (UPI) — Commerce Secretary Luther H. Hodges said today the nation has "now made up the recession losses in employment" and predicted jobless rolls will be whittled to "5¼ or 6 per cent" of the working force by the end of the year.

He forecast a "fairly long stretch" of prosperity for the U.S., "provided we work hard enough" at better selling and "product innovation."

Hodges pointed out that the gross national product reached an annual rate of $526 billion during the third quarter of the current year. He forecast a $540 billion rate during the final three months.

News Flashes

UNITED NATIONS, N.Y. (AP)—The United States gave the United Nations a broad new disarmament plan today. A high U.S. sources called it "one of the most bold, one of the most far-reaching, one of the most comprehensive" such plans ever put forward anywhere.

LANSING (UPI)—Gov. John B. Swainson today indicated another special session of the legislature might be called to considering bringing Michigan under the federal aid to dependent children of the unemployed, which would mean $10 million for local welfare agencies.

Firemen Plan Biggest Parade

To Gather From County for Annual Field Day, March in Pontiac

Firemen from all over Oakland County will meet in Pontiac Saturday to put on their biggest annual fireman's parade and field day. Last year, rain forced last-minute cancellation and left 3,500 staunch spectators standing under umbrellas — in vain.

This year, there'll be a parade, rain or shine.

The one-hour parade starts at 1 p.m. at Oakland and Saginaw streets, goes south on Saginaw and ends in the vicinity of Auburn.

It will kick off a week of educational efforts by Oakland County fire departments preceding Fire Prevention Week, Oct. 8-14.

Field-day demonstrations and competitions will follow at 3 p.m. on the General Motors Athletic Field, Opdyke Road and South Boulevard. Admission to all activities is free.

At stake in water-battle competition is the Shaw Jewelers trophy presently held by the Walled Lake fire department. Following summer-long run-offs, Union Lake fire department has emerged as the challenger.

Also, the Harvey Johns trophy will be given to the team ranking tops in all events, including ladder and hose competition.

Star billing is given to a demonstration rescue of a man atop a utility pole.

City to Dry Off After Shower; No Chills Yet

Showers and occasional thunder showers will partially clear tonight with a low of 52 predicted.

The weatherman says Tuesday will be partly cloudy with a high of 72.

Morning northeasterly to easterly winds at 8 miles per hour will diminish this evening.

Temperatures for the next five days will average near the normal high of 70 and normal low of 51. Tuesday through Thursday will be mild. Cooler temperatures are expected Friday and Saturday.

Precipitation will total about three-quarters of an inch in showers Thursday and Friday. From 10 a.m. Saturday until 10 a.m. today .8 of an inch in rain fell in downtown Pontiac.

The lowest temperature recorded in downtown Pontiac preceding 8 a.m. was 62. The mercury had climbed to 70 at 2 p.m.

Ford Officials Present a New Economic Offer

New Proposal Similar to One UAW Approved From General Motors

DETROIT (AP)—The Ford Motor Co. made the United Auto Workers Union a new economic offer today roughly paralleling a proposal accepted by the union from General Motors Corp.

★ ★ ★

The company said the offer was contingent on the "peaceful conclusion of new agreements within the next two weeks and ratification within a mutually agreed upon time thereafter."

WOULD STAY IN EFFECT

Current agreements, which originally expired at midnight Aug. 31, would remain in effect.

★ ★ ★

Today's proposal calls for a continuation of the annual improvement factor and a cost-of-hospital-medical insurance, living allowance, for full cost of proved pensions, and the new short work-week proposal which was included in the GM agreement.

The offer came as UAW President Walter A. Reuther and top union aides moved to the Ford negotiating scene following conclusion of talks at General Motors.

Reuther entered the Ford talks today bolstered with strike authorization against the No. 2 automaker.

★ ★ ★

The UAW International Executive Board Sunday night ordered GM workers back on the job and granted the union's Ford department permission to strike if necessary.

Ford's proposal was made by Malcolm L. Denise, vice president-labor relations of Ford.

Denise, in presenting the revised economic offer, said he believes his company and the union can reach agreement within the next two weeks without strikes either national or local.

★ ★ ★

Under the short work week plan, employes would receive at least 65 per cent of their straight-time rate for each hour less than 40 in a week in which they were scheduled to work less than 40 hours.

Maximum weekly benefits under the supplemental unemployment benefit program would be increased from $30 to $40 and maximum duration would be extended from 39 weeks, to 52 weeks.

The company would grant up to $580 to employes transferred from one company plant to another.

★ ★ ★

Ford has 85 union-bargaining units. Of these 12 made no separate demands. Nineteen others have been settled and 54 remain to be negotiated.

Three Die, 12 Injured

Crowd Gasps as Plane Crashes

WILMINGTON, N.C. (AP)—Air rescuers brought in the casualties and the dead were Sgt. Robert T. Turner, an Army photographer from Ft. Bragg, N.C., home base of the sky divers; and two Air Force men, Capt. John E. Markel and T. Sgt. John Lesso, both at Nellis (Nev.) Air Force Base.

The injured included the six skydivers — Lt. James P. Pearson, recent winner of the world

(Continued on Page 2, Col. 2)

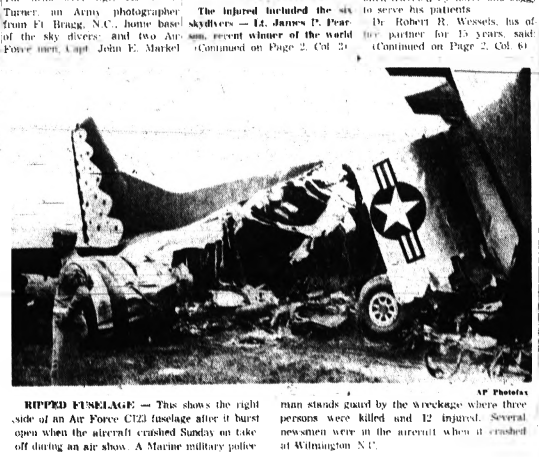
See Other Picture Page 10

C123 to drag out the injured from the gaping holes in the fuselage.

Three of four helicopters whirred out to the Hanover County airport. One hovered over the burning wreckage, the wash from its rotors beating back flames from two men in the cockpit.

The wife of a Civil Air Patrol officer, watching the CAP "Friendship Day" show on television from her mother's hospital room in Wilmington, dashed down to alert the emergency room and then began contacting blood donors.

By helicopter and ambulance,



AP Photofax

RIPPED FUSELAGE — This shows the right side of an Air Force C123 fuselage after it burst open when the aircraft crashed Sunday on take off during an air show. A Marine military police man stands guard by the wreckage where three persons were killed and 12 injured. Several newsmen were in the aircraft when it crashed at Wilmington N.C.



AP Photofax

CHALLENGES SOVIETS — President John F. Kennedy addresses the United Nations General Assembly in New York today where he stated that the United States has "both the will and the weapons to resist Communist aggression. The President challenged the Soviet Union to join in a disarmament effort.

Kennedy Invites Russia to Join in Disarmament

UNITED NATIONS, N.Y. (AP) — President Kennedy affirmed before the U.N. General Assembly today that the United States has both the will and the weapons to resist Communist aggression wherever it may occur.

He also challenged the Communist world to join in a broad disarmament program under effective control that he said would mean the end of the arms race in favor of "a peace race."

Applause dotted the entire 38-minute speech of the President—his first before the United Nations.

But none came from the Soviet delegation, headed by Foreign Minister Andrei Gromyko. Its members sat impassively in the first row of seats, joining only politely in the applause that greeted Kennedy's entrance.

The U.S. President was alternately tough and conciliatory as he told the Soviet Union that the United States believes a peaceful agreement can be reached over the world's No. 1 crisis — that of divided Berlin. But he added that threats of force must be rejected because "yield to threats can only lead to war."

Asked by reporters after the speech for comment, Gromyko said he wanted time to study it. He will address the assembly Tuesday.

C. S. Jha, the Indian ambassador, said: "A very fine speech." Frederick H. Boland of Ireland,

UNITED NATIONS, N.Y. (AP)—After President Kennedy's speech today, Soviet Foreign Minister Andrei A. Gromyko shook hands with him and declared: "You were in good form." The two met as the Russian passed through a reception line. Gromyko appeared in high spirits.

past assembly president, said the speech was "forceful in the right places, and not provocative in any manner."

The President's address covered the broad spectrum of crisis confronting a frightened world. He proposed a six-point disarmament plan and called for the creation of a U.N. peace force.

Kennedy urged the small nations of the world to rally behind the United Nations and defeat Soviet efforts to impose a "troika" system of three-man control over its police power.

The troika, he said, would "re-

(Continued on Page 31)

Walter Ulbricht Visits Moscow

Berlin Wall Built After East German Chief's Last Call in August

MOSCOW (UPI) — East German Communist chief Walter Ulbricht arrived unannounced in Moscow today presumably for consultations on the latest developments in the Berlin crisis.

★ ★ ★

Ulbricht last visited Moscow in early August. On August 13, shortly after his return to East Germany, the Communists sealed the East-West Berlin border and set off the current crisis there.

It was understood today that the East Bloc Communist countries are going ahead with plans to call a peace conference of all nations who fought Germany in World War II.

Informed Moscow sources said the final decision will depend on whether the Rusk-Gromyko talks produce agreement on an East-West summit meeting.

★

A Tass announcement today said Warsaw Pact forces will hold mass maneuvers on their own soil in October and November "to check the results of this year's training."

Land, naval and air forces will take part, Tass said.

Honor Surgeon in Birmingham

By RALPH HUMMEL and JIM LONG

Birmingham surgeon Dr. George P. Raynale was named today Michigan's foremost family physician of 1961.

The 81-year-old physician received the title at the 96th annual convention of the Michigan State Medical Society House of Delegates session under way at Grand Rapids.

Dr. Raynale, the third generation of his family to have a medical practice in the Birmingham area continues with daily office hours at 301 Wabeek Building.

Dr. Raynale, who lives at 423 Tooting Lane with his wife Edna, was president of the Oakland County Medical Society in 1922.

AT ST. JOSEPH'S

When St. Joseph Mercy Hospital opened in 1927 he delivered the first baby. From 1930 to 1932 he was chief surgeon at the Catholic hospital.

In 1934 he became a fellow the American College of Surgeons.

His private life has been as busy as his professional career.

For a good many years he excelled in horsemanship but gave it up to pursue boating, an interest he has followed for more than 25 years.

An expert yachtsman, Dr. Raynale spends his summer months sailing his 40-foot craft on Georgian Bay.

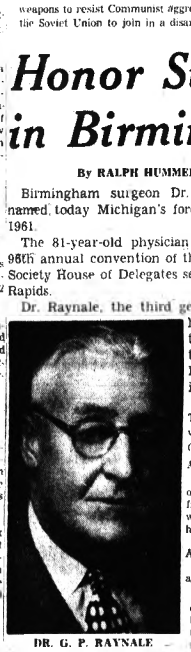
The family medical practice goes back to 1828 when Dr. Raynale's grandfather Ebenezer settled in the area and set up a practice that was carried on in later years by his father, Dr. George M. Raynale.

Today's honored physician, estimated by fellow doctors to have performed 5,000 operations in his career, graduated from the Detroit College of Medicine in 1902 and began his Birmingham practice when the area was no more than an agricultural center.

His internship was taken at the Detroit Memorial Hospital, formerly St. Mary's Hospital. He often traveled by horse and buggy to serve his patients.

Dr. Robert R. Wessels, his office partner for 15 years, said:

(Continued on Page 2, Col. 6)



DR. G. P. RAYNALE

Open-Election Campaign

ISTANBUL, Turkey (AP) — A campaign for elections to restore civil government in Turkey officially opened Sunday.

The military junta that overthrew the regime of Premier Adnan Menderes—executed a week ago for crimes against the constitution—set Oct. 15 as the election date.

Plane Skids off Runway, Falls in Harbor; 71 Safe

BOSTON (AP) — A four-engine Astrojet 707 carrying 71 persons skidded off a runway Sunday and dropped into shallow water in the harbor.

No one aboard the American Airlines plane was killed. Small boats rescued those aboard within six minutes, an airline official said. Two passengers and a stewardess were treated at hospitals for minor injuries and released.

Airline officials said seat belts helped avert more serious injuries.

★ ★ ★

One man died of a heart attack rescuing passengers in a small boat.

The big plane slid into the water a few feet from the spot where an Eastern Air Lines Electra crashed into the harbor on take off almost a year ago with a loss of 62 lives.

The 707 American Airlines Flight 11 from San Francisco and Chicago was making an intermediate landing in the dark and overshot the 10,000-foot runway, an airline spokesman said.

★ ★ ★

The Astrojet's pilot, Capt. Ted Johnson of San Francisco said: "I was making a normal approach. There was some fog. I landed on the runway a little farther up than I would have liked to and we skidded off the end."

"I realized we were going to crash when the plane overshot the runway," said Norman Bagley, 37, a Navy Marine supermarket operator. "I thought the wheels touched and then went up again. I knew we were going to pile up somewhere and I prayed for it to be in water."

Stewardess Connie Forbes said some of the passengers were shaken up but there was no panic. The 93-million plane, its No. 1 and 2 engines torn off and its nose damaged, stopped in five or six feet of water. Four stewardesses led the passengers out on the wings.

Taken to the hospitals were Charles Ivsac, 38, Kenosha, Wis.; Lillian Rocheleau, 51, Westboro, Mass., and a stewardess, Sheila Homan of Lowell, Mass., and Burlingame, Calif.

In Today's Press

More Troika
Reds propose 3-man arms commission — PAGE 31.

Would Cut Aid
Wants U.S. aid slashed for segregationists — PAGE 20.

No Time Off
Senate investigations will continue — PAGE 16.

Steinstuecken
Town symbol of Western rights just outside Berlin — PAGE 32.

Fewer Elections?
Can vote to decide on number of elections — PAGE 24.

Area News	19
Comics	24
Editorials	6
Markets	26
Obituaries	9
Sports	21-23
Theaters	25
TV & Radio Programs	31
Women's Pages	13-15
Wilson, Earl	31

Belgians by Carloads Flee Katanga

Congo General Pushing Attack on Rebel Province

FROM OUR NEWS WIRES

NDOLA, Northern Rhodesia (AP)—More than 350 refugees from neighboring Katanga Province have fled into the safety of Northern Rhodesia since Sunday morning as the threat of more bloodshed mounted in the break-away Congolese province.

Northern Rhodesia police said nearly 100 carloads of Belgian men, women and children crossed at frontier points.

In Leopoldville Gen. Victor Lundula, commander of leftist military forces in Stanleyville, put pressure on the Congo central government today to invade Katanga.

Fears grew in Elisabethville, capital of the secessionist province, that fighting is about to break out again.

Europeans began fleeing the city. A report from Ndola, Northern Rhodesia, said nearly 400 whites, mostly Belgians, had reached there from Katanga.

PLAN INVASION

The campaign for an invasion of Katanga was being whipped up by supporters of the late Patrice Lumumba, who launched such an attack before he was overthrown as premier last September.

★ ★ ★

The Lumumbists have regained key positions in the central government with the reconciliation of Antoine Gizenga's rebel Stanleyville regime and the central government headed by Premier Cyrille Adoula.

★ ★ ★

Lundula has accepted Adoula's leadership but has kept command of strong leftist forces in Stanleyville. He sent a deputation of his officers here Sunday to step up the pressure of the premier for an invasion.

In Elisabethville reports indicate the United Nations is beginning to gain influence with the Katanga army but the problem of thousands of Baluba refugees is growing more acute.

Dr. Conor Cruise O'Brien, civilian U.N. chief in Elisabethville, Sunday produced four native Katangese army officers who had defected Katanga President Moise Tshombe to serve the central Congo government.

★ ★ ★

The four were among 18 sent by Tshombe to Belgium earlier this year for training. Three refused to give their names for fear of reprisals against their families.

★

The fourth identified himself as Capt. Gilberto Kabulo. He said he and his colleagues had become disgusted with injustices perpetrated by the Tshombe regime and with the way white mercenaries continued fighting the United Nations after the cease-fire was proclaimed last week.

Church Council Under Attack

Episcopal Convention to Consider Resolutions on Fate of U.S. Body

DETROIT (AP)—A clash over the conduct of the National Council of Churches moved toward a showdown today at the Episcopal general convention.

Up for consideration in the House of Deputies, the lay-clerical chamber of the bicameral church congress, were several resolutions aimed at curbing the council, or severing ties with it.

★ ★ ★

The council, an interdenominational cooperative body made up of representatives of 33 denominations with nearly 40-million members, includes most of the nation's major Protestant, Orthodox and non-Roman Catholic bodies.

It has been under running fire from various individuals and groups in the country, some of whom accuse it of being too easy on communism, although the council has repeatedly denounced communism.

DISTRIBUTED PACKET

One of the regular accusers, The Rev. Carl McIntire, Collingswood, N. J., "Bible Presbyterian," showed up here, distributing an "Episcopalian packet" denouncing the council.

The packet also contained articles condemning church reunion moves, and charging some episcopal leaders with heretical teachings.

The approximately 900 voting delegates to the convention also have been bombarded with similar literature from sources, in a dozen cities in Arizona, Louisiana, Texas, Ohio, California and elsewhere.

Mailings of such material were received by all delegates before they came here. Some of it also contained racial segregationist leaflets.

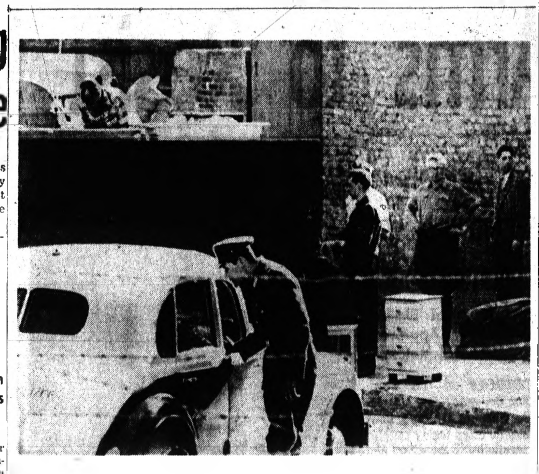
Police Nab Marijuana in One of Largest Hauls

CHICAGO (UPI) — Police have seized 137 plastic bags containing $250,000 worth of marijuana in what authorities said was one of the largest hauls in Chicago history.

The narcotic was found in two cars recently driven into the U.S. from Mexico. Three men were scheduled for arraignment today on charges of possession of the narcotic.

French Official Killed

NANCY, France (AP) — Francois Valentin, 51, president of the National Defense Committee in the French National Assembly, was killed in an automobile accident Sunday night.



AP Photofax

EVACUATE BORDER BERLINERS — Behind barbed wire barricades, East Berliners load furniture on truck in Bernauerstrasse section today as Communist People's Police resumed forcible evacuation of East Berlin homes close to border dividing the city. Police officials in West Berlin said the operation began early today where the houses on Bernauerstrasse are in the Red sector but the street outside is in the West. First floor windows and all doors leading into the street were bricked up by the Communists weeks ago.

Berliners Assured West Won't Sell Out to Reds

From Our News Wires

BERLIN—Gen. Lucius D. Clay, President Kennedy's envoy to Berlin, had an hour's talk with West German President Heinrich Luebke today on the situation in divided Berlin and Germany.

A spokesman for Luebke said the meeting was held in a cordial atmosphere at Luebke's official residence in Berlin. No details of the talk were disclosed.

★ ★ ★

Gen. Clay arrived in Berlin last week. President Luebke, who lives in the West German capital of Bonn, came Saturday to open West Berlin's new Opera House. He made a speech Sunday telling Germans to have full confidence in the Western Allies.

West Berliners were told Sunday night that Gen. Lucius D. Clay had come as their defender with the same determination he showed in breaking the 1948-49 Communist blockade of the city.

The assurances came from West German President Heinrich Luebke to allay growing fear in West Germany that the United States is planning a possible deal with the Soviet Union.

★ ★ ★

Luebke chose the dedication of a new West Berlin opera house to appeal to Germans to have faith in their western partners.

'PROMISE SINCERE'

"We can really have confidence in the firmness of our allies. Their promises have to be taken seriously in every respect. Gen. Clay has not come here to surrender Berlin, but to defend it as he did in 1948," Luebke said.

Meanwhile armed Communist police routed 200 more East Berliners out of their houses along the barricaded border with West Berlin Sunday.

Carrying machine pistols and bayonets, the East German police (Vopos) went through 10 apartment houses on Bernauerstrasse evicting the residents.

Previously they had cleared out homes on Harzerstrasse. They are expected to clear out all the homes along the border and then pull some of them down to make it impossible for East Germans to use the buildings as escape routes to the West.

Even while the evictions were in progress, a woman started slipping down a rope from the upper floors of an East Berlin apartment fronting on a West Berlin street. Communist police tried to pull the rope up but the woman dropped into a waiting West Berlin fire net.

ABOUT 20 ESCAPE

Western police said about 20 persons made it to West Berlin during the evacuation operation, most of them climbing out of apartment house windows.

★ ★ ★

In Washington Senate Democratic Leader Mike Mansfield has suggested that limited U.S. recognition of Communist East Germany might be inevitable in negotiations on the Berlin crisis.

20 Hurt as Freight Cars Pile Into Passenger Train

BAY, Ark. (AP) — A freight train derailed and slammed into a passenger train parked on a siding Sunday night, injuring at least 20 persons.

★ ★ ★

There were no deaths reported, but attendants at a Jonesboro, Ark., hospital where the injured were taken said at least five of the cases were critical.

★ ★ ★

Thurman Adam, a porter, said a hotbox caused a wheel to fly off one of the freight cars as the freight rumbled by the motionless passenger train.

Adam said in the chain reaction that followed about 20 of the freight's 88 cars left the tracks. Some piled atop the overturned passenger train. The engine of the passenger train was knocked into a nearby cotton field.

SWITCHED TO SIDING

Frisco officials said the passenger train had been switched to a siding to allow the freight to pass. They said the freight had slowed to about 15 miles an hour.

Passengers said they saw some of the freight cars start to move sideways on the track as the freight train "just started coming apart."

★ ★ ★

"It was terrible, I just don't know what happened," one of the injured said at Jonesboro. "There was a big noise and then all the lights went out."

The passenger train's single coach was carrying about 35 persons, most of them Frisco employes on their way to work at a railroad yard construction site. The train was en route from Springfield, Mo., to Memphis, Tenn.

AF Plane Crashes; Three Die, 12 Hurt

(Continued From Page One)

sky diving championship; M. Sgt. T. Hollis, Sgt. Joe E. Norman, Sgt. Wilfred J. A. Charrette, Spec. 5 Bobby Letbetter and Pfc. Robert McDonnell.

Others hurt were John Weston, a free lance photographer; Lt. William F. Maxey, Nellis Air Force Base, Bob Lemoyne, Wilmington Star-News photographer, and three staff members of WECT TV, - photographer John McNeill, art director James Craig and salesman C. D. Martin. All are from Wilmington.

Weston, who suffered a broken back and face injuries, said from his hospital bed: "I knew we were going to crash when we were about 300 feet up and the plane stalled. The pilot (Capt. Markel) apparently nosed down to pick up air speed and he started to bank to the left to get clear of the runway. He leveled off at 100 feet and attempted to pick up speed."

★ ★ ★

The plane was to have climbed to several thousand feet for the descent of the sky divers, members of a crack Army parachute team of about 50 men.

Maj. Kenneth Wooten said he was "utterly amazed by the orderliness of the crowd," which stayed put and did not hamper rescue operations. Maj. Wooten's wife was at the hospital when the crash was shown on television, and she spread the word to hospital personnel. About 300 people answered an appeal for blood donors and 30 pints were taken.

A surgeon said the action of Capt. Jack Armstrong, who kept his helicopter hovering over the wreckage, probably saved the lives of two men menaced by flames in the cockpit.

Ex Mau-Mau Terrorist Says Violence Is Wrong

NAIROBI, Kenya (AP) — Jomo Kenyatta, who was imprisoned for nine years for leading the Mau Mau antiwhite terrorists, says he has foresworn violence.

"There is no real freedom when there is violence," he told a rally of 120,000 followers Sunday at Nyeri. "We want unity and free, not to steal land or farms from the Europeans."

Congress Tries for Adjournment

Runs Into Opposition as Speed Up Attempted on Several Measures

WASHINGTON (UPI)—A weary Congress, forced into extra innings today resumed efforts to wind up the longest session in 10 years but promptly ran into parliamentary stumbling blocks.

★ ★ ★

Both the House and Senate met at 11 a.m. Pontiac time after efforts to adjourn last Saturday collapsed.

However, an effort by Senate Democratic Leader Mike Mansfield to speed consideration of a supplemental appropriation bill was blocked by Sen. Winston L. Prouty, R-Vt., The New England Republican said he might withdraw his objection later.

There was only small's pace progress on two other key measures blocking adjournment. One was a bill to provide tax relief for stock holders in the Du Pont Corp. which is under court order to sell its General Motors stock. The other is President Kennedy's foreign aid money bill.

★ ★ ★

The Du Pont tax bill was the pending business before the Senate, but Mansfield said prospects were dim that the Senate would complete action on the House-phased measure before adjournment.

He said he did "not intend to wear the Senate out" tussling over the bill.

A House-Senate conference on the foreign aid money dispute was set for this afternoon, but there was a question whether this issue could be resolved until after the supplemental money measure was sent to the White House. Rep. Otto Passman, D-La., has been reported determined to hold up the aid bill long enough to make sure no deleted funds could be put back in the supplemental bill.

★ ★ ★

The House — far ahead of the Senate on its work — also convened at 11 a.m. On a routine voice vote it sent to the White House a bill prescribing procedures which residents of the District of Columbia will cast their first vote for President in 1964.

The Day in Birmingham

Second Area Resident Trains for Peace Corps

BIRMINGHAM — Peace Corps training for a second area resident begins today at the University of California in Los Angeles.

★ ★ ★

He is Thomas W. Hawkins, 25, of 1276 Henrietta St.

Hawkins, a 1961 University of Michigan graduate with a degree in education, left Thursday by plane for a 10-week course at the California university and an eventual teaching assignment in Nigeria.

Hawkins, son of Mr. and Mrs. W. M. Hawkins of Fort Lauderdale, Fla., was one of four Michigan residents recently selected for the training.

A former leader at the Birmingham YMCA, he made his home in recent years with his sister and brother-in-law, Mr. and Mrs. Robert Zimmerman.

★ ★ ★

This summer Willard Stouffer of Bloomfield Township was named to the Peace Corps.

Stouffer trained for the assignment, also in Nigeria, at Harvard and will leave for further training there in the near future.

Wilbur R. Mason Jr., manager of Jacobson's, has been elected the first vice president of the Retail Merchants Division of The Birmingham Chamber of Commerce.

Aaron Kershenbaum of Kay Baum's was named vice president and John Moss of Moss Florist was elected treasurer of the new organization.

Frank Mulholland of Mulholland's dry goods store was elected secretary.

Birmingham Chapter 220, Order of the Eastern Star, will hold a rummage sale Oct. 4 from 9 a.m. to 3 p.m. at the Birmingham Masonic Temple.

Proceeds from the sale will go in the new Masonic temple building fund.

William J. Courtney

A Rosary for former Birmingham resident William J. Courtney, 65, Lewiston, will be said 8:30 p.m. today at the Bell Chapel of the William R. Hamilton Co. Burial and prayer service will be 11 a.m. Tuesday at the White Chapel Memorial Cemetery, Troy.

A Requiem Mass for Mr. Courtney was said early today at St. Francis Church, Lewiston. He died Saturday following a heart attack.

A Birmingham and Pontiac resident 25 years he was vice president and general manager of Truckaway in Pontiac until his retirement in 1953.

He was a member of Pontiac Elks and a former member of Holy Name Church, Birmingham.

Surviving are his wife Veda and a sister.

The family requests that memorial tributes be forwarded to the Michigan Heart Association.

Jacob F. Kass

Service for Jacob F. Kass, 95, of 1798 Winthrop St., will be at 2 p.m. tomorrow at the Deckard Funeral Home, Marysville, Pa., followed by burial in Chestnut Grove Cemetery, Marysville.

Mr. Kass died Saturday after a long illness. His body was taken from the Manley Bailey Funeral Home to Pennsylvania Saturday.

He was a past master and life member of Perry Lodge No. 458, F&AM, Marysville, Pa., and a member of the Birmingham Hi-12 Club.

Surviving besides his son Charles B. of Birmingham are a brother, two grandchildren, and a great-grandchild.

Frank J. McLaughlin

A Requiem Mass for Frank J. McLaughlin, 70, of 850 Helston Road, was to be said 10 a.m. today at St. Hugo in the Hills Church with burial in Woodlawn Cemetery, Detroit.

Mr. McLaughlin died Thursday at St. John's Hospital, Detroit, following a short illness.

He was executive assistant to the general manager of the Pontiac Division of General Motors at his retirement in 1949.

He was a member of the Detroit Athletic Club.

Surviving are his wife Mildred, two sons, Frank Jr. and Homer W., both of Detroit; a sister and five grandsons.

Arrangements were made by the William Vasu Funeral Home, Royal Oak.

Peter C. Petersen

Service for former Bloomfield Hills resident Peter C. Petersen, 69, of Lupton, will be at 2 p.m. tomorrow at the Manley Bailey Funeral Home. Burial will be in White Chapel Memorial Cemetery, Troy.

Mr. Petersen died Saturday in a West Branch hospital after a long illness.

He was a member of the Masonic Lodge and the Scottish Rite in Denver, Colo., and a member of the Merlin-Romer American Legion Post and the Veteran of Foreign Wars Post No. 3564, both in Chicago.

Surviving besides his wife Ninna are a daughter, Mrs. Ralph Steen of Bloomfield Hills; one grandson; and three brothers.

Birmingham Doctor Honored by Society

(Continued From Page One)

"Dr. Raynale exemplifies in my estimation the real gentleman practitioner.

★ ★ ★

"He's well liked and admired by his patients."

★ ★ ★

Dr. Raynale, a member of St. James Episcopal Church in Birmingham, is a charter member of the Birmingham Rotary Club and a life member of the Birmingham Masonic Blue Lodge.

He is also a charter member of the Birmingham American Legion Post.

Retirees Association Plans 1st Anniversary

The American Association of Retired Persons in Pontiac will plan the local chapter's forthcoming celebration of its first anniversary at a meeting Wednesday.

The meeting will get under way at 1:30 p.m. in the Community to be present to explain changes Center on Franklin Boulevard.

National officers are expected in the association's insurance plan which will go into effect in January.

Michigan Quota Doubled

DETROIT (UPI)—The quota for the three-month Air Force Officer Training School for Michigan has been doubled, Maj. Gerald W. Massy, officer selection specialist said.

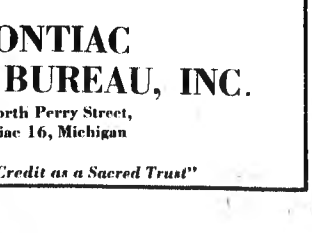
The school gets under way next month at Medina Air Force Base, Tex. "Instead of 15 openings, we have 30 places available for qualified officer candidates," Massy said.

MONDAY, TUESDAY, WED.
BEST BUYS!
6-Month Guarantee
WASH 'n' WEAR
"Bob Evans"
WHITE UNIFORMS
$5.99
Nylons, Dacrons 8.99 to 14.99
For women in White that wear Quality. Sizes 6 to 20. Half sizes 14½ to 24½.
"BERKSHIRE" WHITE NYLONS 1.35
SHADOW-PROOF SLIPS 2.99
WHITE "HUSH-PUPPIES" 6.99
GEORGE'S
74 N. Saginaw St.

It's Hite-overnight!
KODACHROME MOVIES 1 Day
BLACK & WHITE SNAPSHOTS 1 Day
KODACHROME SLIDES 1 Day
FILM SERVICE BY HITE PHOTO
EKTACHROME SLIDES 1 Day
KODACOLOR SNAPSHOTS 2 Days
ANSCOCHROME SLIDES 1 Day
for best possible pictures
LEAVE YOUR FILMS WHERE YOU SEE THIS SIGN. YOU'LL FIND IT ON THE DOOR OF ONE OF THE DRUG STORES OR CAMERA SHOPS IN YOUR NEIGHBORHOOD!

CREDIT HELPS YOUR FAMILY LIVE BETTER

The family that enjoys the privilege of credit can buy what they need now then pay for purchases a little at a time. Protect credit—buy wisely and pay promptly.



GUARD YOUR CREDIT AS A SACRED TRUST

A Good Credit Standing Helps You Improve Living Standards

PONTIAC CREDIT BUREAU, INC.
33 North Perry Street, Pontiac 16, Michigan
"Guard Your Credit as a Sacred Trust"

The Weather

Full U.S. Weather Bureau Report

PONTIAC AND VICINITY — Showers and occasional thundershowers and cooler today, high 70. Partial clearing and cooler tonight, low 52. Tuesday partly cloudy with little temperature change, high 72. Northwesterly winds 10-15 miles, locally stronger in thundershowers today diminishing tonight becoming northwest 10-20 miles Tuesday afternoon.

Today in Pontiac
Lowest temperature preceding 8 a.m. 62
At 8 a.m. Wind: calm; 0 m.p.h.
Direction: Northeast to East
Sun sets Monday at 6:25 p.m.
Sun rises Tuesday at 6:23 a.m.
Moon sets Tuesday at 6:04 a.m.
Moon rises Monday at 7:30 p.m.

One Year Ago in Pontiac
Highest temperature 81
Lowest temperature 61
Mean temperature 71
Weather: Partly Cloudy

Highest and Lowest Temperatures This Date in 99 Years

	Highest	Lowest
99 in 1961	78	58
98 in 1960	84	57
97 in 1959	84	58
96 in 1958	84	58
95 in 1957	84	58
94 in 1956	84	58
93 in 1955	84	58
92 in 1954	84	58
91 in 1953	84	58
90 in 1952	84	58
89 in 1951	84	58
88 in 1950	84	58
87 in 1949	84	58
86 in 1948	84	58
85 in 1947	84	58
84 in 1946	84	58
83 in 1945	84	58
82 in 1944	84	58
81 in 1943	84	58
80 in 1942	84	58
79 in 1941	84	58
78 in 1940	84	58
77 in 1939	84	58
76 in 1938	84	58
75 in 1937	84	58
74 in 1936	84	58
73 in 1935	84	58
72 in 1934	84	58
71 in 1933	84	58
70 in 1932	84	58
69 in 1931	84	58
68 in 1930	84	58
67 in 1929	84	58
66 in 1928	84	58
65 in 1927	84	58
64 in 1926	84	58
63 in 1925	84	58
62 in 1924	84	58
61 in 1923	84	58
60 in 1922	84	58
59 in 1921	84	58
58 in 1920	84	58
57 in 1919	84	58
56 in 1918	84	58
55 in 1917	84	58
54 in 1916	84	58
53 in 1915	84	58
52 in 1914	84	58
51 in 1913	84	58
50 in 1912	84	58
49 in 1911	84	58
48 in 1910	84	58
47 in 1909	84	58
46 in 1908	84	58
45 in 1907	84	58
44 in 1906	84	58
43 in 1905	84	58
42 in 1904	84	58
41 in 1903	84	58
40 in 1902	84	58
39 in 1901	84	58
38 in 1900	84	58
37 in 1899	84	58
36 in 1898	84	58
35 in 1897	84	58
34 in 1896	84	58
33 in 1895	84	58
32 in 1894	84	58
31 in 1893	84	58
30 in 1892	84	58
29 in 1891	84	58
28 in 1890	84	58
27 in 1889	84	58
26 in 1888	84	58
25 in 1887	84	58
24 in 1886	84	58
23 in 1885	84	58
22 in 1884	84	58
21 in 1883	84	58
20 in 1882	84	58
19 in 1881	84	58
18 in 1880	84	58
17 in 1879	84	58
16 in 1878	84	58
15 in 1877	84	58
14 in 1876	84	58
13 in 1875	84	58
12 in 1874	84	58
11 in 1873	84	58
10 in 1872	84	58
9 in 1871	84	58
8 in 1870	84	58
7 in 1869	84	58
6 in 1868	84	58
5 in 1867	84	58
4 in 1866	84	58
3 in 1865	84	58
2 in 1864	84	58
1 in 1863	84	58

Downtown Temperatures

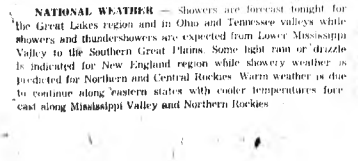
6 a.m.	61	11 a.m.	71
7 a.m.	61	12 n.	73
8 a.m.	62	1 p.m.	76
9 a.m.	62	2 p.m.	79
10 a.m.	62		

Saturday and Sunday in Pontiac
(As recorded downtown)

	Sat.	Sun.
Highest temperature	74	74
Lowest temperature	56	60
Mean temperature	70	67
Weather	Rain 8	

Sunday's Temperature Chart

Ft. Wayne	51	Kansas City	50
Houghton	52	Los Angeles	81
Houston	53	Milwaukee	51
Tray, City	91	New Orleans	91
Albuquerque	78	New York	82
Atlanta	90	Omaha	56
Chicago	70	Pittsburgh	87
Denver	47	St. Louis	79
Detroit	66	Salt Lk. City	58
Duluth	60	San Fran.	74
Ft. Worth	91	S. Ste. Marie	54
Jacksonville	90	Seattle	71
		Spokane	66



AP Photofax

NATIONAL WEATHER — Showers are forecast tonight for the Great Lakes region and in Ohio and Tennessee valleys while showers and thundershowers are expected from Lower Mississippi Valley to the Southern Great Plains. Some light rain or drizzle is indicated for New England region while showery weather is predicted for Northern and Central Rockies. Warm weather is due to continue along Eastern states with cooler temperatures forecast along Mississippi Valley and Northern Rockies.

Pontiac, Nearby Area Deaths

MRS. ORREN HOXSIE

Mrs. Orren (Louise) Hoxsie, 87, of 50 Edison St., died Sunday at Pontiac General Hospital following a long illness.

She attended the First Baptist Church, and was a member of Berean Class and Wayside Gleaners of the First Baptist Church and Anna Gordon WCTU.

Survivors include two daughters Mrs. Harry C. Armstrong and Mrs. W. Earl Campbell, both of Pontiac; two grandchildren and six great-grandchildren.

Service will be held Wednesday at 2 p.m. from the Voorhees-Siple Chapel with burial in Andersonville Cemetery.

MRS. HAROLD R. KLINE

Mrs. Harold R. (Mary M.) Kline, 47, of 380 Lenox, died Saturday at St. Joseph Mercy Hospital following a long illness.

She was employed as a secretary at Joslyn Avenue United Presbyterian Church of which she was a member.

Survivors include her husband Harold; parents Mr. and Mrs. Arthur J. Berndt of Pontiac; daughter Mrs. Norman Darnell of Indiana; and two sons, Wayne R. of the U.S. Navy Air Corps and Charles R. at home. Also surviving are two grandchildren.

Service will be held Tuesday at 2:30 p.m. at the Joslyn Avenue United Presbyterian Church. Burial will be in Perry Mount Park Cemetery.

Mrs. Kline's body is now at the Donelson-Johns Funeral Home.

AVERY R. WILLIS

Avery R. Willis, 54, of 1087 Stanley, died early this morning at St. Joseph Mercy Hospital following a brief illness.

He had been employed at General Motors Truck and Coach.

Survivors include his wife, Daisy, mother Mrs. L. B. Willis; and a son Ronald of California. He also leaves two sisters, Mrs. Georgie McDaniel of Tennessee and Mrs. Jessie Wiseman of Marion, N. C., and four brothers, J. D. and Calvin of Marion, N. C., and Fred and Lawrence, both of Pontiac.

Arrangements are being made by the Huntoon Funeral Home.

CLYDE SIMMONS

NORTH BRANCH — Service for Clyde Simmons, 78, of 4944 Jones Road, will be at 2 p.m. tomorrow at the Blackburn Funeral Home followed by burial in Greenwood Cemetery.

Mr. Simmons, who served with the U.S. Hospital Corps in the Spanish-American War, died Saturday at his residence after a long illness.

Surviving besides his wife Bertha are three daughters, Mrs. Mark Haines and Mrs. Earl Harmon, both of North Branch, and Mrs. Harry Dziduch of Fenton; and seven grandchildren.

LELAND R. BENNETT

SOUTH LYON—Service for Leland R. Bennett, 58, of 209 W. Liberty St., will be 2 p.m. tomorrow at Phillips Funeral Home. Burial will be Thursday in Beardstown, Ill.

Mr. Bennett died yesterday at St. Joseph's Mercy Hospital, Ann Arbor, after an illness of seven weeks. He was a member of Lodge No. 319, F&AM, and past patron of Entre Nous Chapter, Order of the Eastern Star.

Surviving are his widow, Hilda; a daughter, Mrs. Wilbur Kunckman, Meredosia, Ill.; a son, William, South Lyon; and five grandchildren.

Three brothers, Francis, South Lyon; James, Pontiac, Ill.; and Harold, Rossdale, Miss.; and three sisters also survive.

EARLE A. ABBEY

LAKE ORION — Service for Earle A. Abbey, 74, of 118 N. Broadway, will be at 11 a.m. tomorrow at Allen's Funeral Home. Burial will be in Eastlawn Cemetery.

Mr. Abbey, who owned and operated the Lake Orion Super Service Station here, was dead on arrival Saturday at St. Joseph Mercy Hospital, Pontiac, following a heart attack. He is survived by a sister.

Carl W. Donelson — Donald H. Johns

Privacy Is Assured at All Times . . .

So many families know this to be true. Their privacy and feeling in the final hours with the departed can be respected. The private slumber rooms at the Donelson-Johns Funeral Home make certain such care and dignity. They are but one of the many features in which our service excels.

Phone FEDERAL 4-4511 — Parking On Our Premises

Donelson-Johns FUNERAL HOME

855 WEST HURON ST. PONTIAC

9 Hurt as Stairway Falls at Soviet Show in Paris

PARIS (AP) — Nine persons were injured Sunday when a stairway at the Soviet exposition collapsed.

* * *

The stairway led to a balcony where prototypes of Soviet transport planes were on display.

* * *

The exposition is housed in the permanent exposition park at the Port de Versailles.

Noted Restaurateur Dies

NEW YORK (AP) — John J. Cavanagh, 94, who founded Cavanagh's restaurant in New York City in 1893 and built it into the gathering place of the elite, died Saturday. Cavanagh, who was born in Chicopee, Mass., also was a founder of the Society of Restaurateurs.

Gets Missile Contract

NEW YORK (AP)—Lear, Inc., has announced receipt of a $240,000 contract for missile components by its electro-mechanical division at Grand Rapids, Mich. The award was by Sperry Utah, the prime contractor.

U.S. Negro Girl Starts Classes in Soviet Union

MOSCOW (UPI) — A 14-year-old Negro girl from New Jersey began classes in the Soviet Union today to "help fight segregation" in the United States.

* * *

The girl, Huldah Clark, flew in Sunday night to begin an all-expense paid education promised her by Premier Nikita S. Khrushchev when he attended the United Nation last year. She met him then.

Her father, William Clark, had told U.S. reporters it was better for his daughter to go to school in Russia than face "Jim Crow schools" back home.

Huldah echoed his sentiments when she stepped off the plane at Sheremetyova airport here and a Soviet education official whisked her off to one of Moscow's "International schools."

* * *

"I am the first but there are many more who want to come," said Huldah. "Maybe when enough of us arrive it will help fight segregation" in the United States.

At the "Sloln Internat" primary classes, Huldah will be taught her lessons mostly in English under a Soviet educational experiment in accepting foreign students.

TRIP ARRANGED

Huldah, who said her trip had been arranged by the "Society for the Promotion of Education of Negroes in the "Soviet Union" in New Jersey, said the organization wanted to act against segregation like the "freedom riders."

She said she expected to enjoy school here better than back home, and that she was not sure she would return to the United States during her vacations.

Traveling alone, Huldah found Moscow's fall weather nippy. She had neglected to bring a coat but the Socist education official said the school might give her one or that she could buy one in town.

* * *

Under the scholarship Khrushchev said he would arrange, all Huldah's education and living expenses will be paid for by the Soviet government.

Two Escapees Captured, Police Seeking Another

Two of three escapees from Camp Pontiac prison camp were captured last night in Niles when they arrived driving a car stolen from Clarkston, Pontiac state police reported today.

Being held by troopers at Niles are Charles H. Jann, 20, of South Bend, Ind., and James Major, 20, of Muskegon.

Still being sought is James B. Lovelace, 21, of Niles.

* * *

The trio was discovered missing at a bed check in the prison camp in White Lake Township at 2:25 a.m. Sunday.

* * *

Jann and Lovelace both were serving 1½ to 2 years for unlawful use of an auto. Major had been sentenced to 2½ to 14 years for forgery.

TV Actor Succumbs

LAGUNA BEACH, Calif. (AP) —John D. Eldridge, 56, an actor who played the role of father for several seasons in television's "Meet Corliss Archer" series died Saturday of a heart attack.

A new kind of carbon paper "recuperates" after use.

You'll Never Find Better Quality Regardless of How Much More You Pay!

ONE DAY SNAP-SHOT DEVELOPING & PRINTING

Lifetime — Fadeproof

BLACK and WHITE SUPER SIZE PRINTS

From All Popular Size Films

PAY ONLY FOR GOOD PHOTOS 5c PER PRINT

• Dated and Decaled Edges
• Automatic ELECTRIC-EYE Guarantees Perfect Prints
• Regular 10c Quality

Noon Pickup and Delivery

Bring 'em to SIMMS

COLOR FILMS

For Fastest and Finest

COLOR FILM PROCESSING

Finest quality color film developing of movies, slides and snaps. Prints — in most cases 48 hours service. Plus LOW DISCOUNT PRICES. Genuine KODAK PROCESSING also available at slightly higher price!

New Low Price—Former 29c

Kodacolor PRINTS 25c

With Roll Developing

SIMMS BROTHERS

98 N. Saginaw —Main Floor

CAMERA DISCOUNTS TONITE and TUESDAY



All-Metal Construction

Slide File Chest

$3.25 Value—Now 1.59

Holds 150 glass mounts or 300 cardboard mounts. All-metal case with carrying handle.

Holds 12 Trays—ALL METAL

Slide Tray Chest

$6.95 Value 2.99

Holds 12 Trays — TDC, Argus, Airquipt. All metal slide tray chest with carrying handle.

KODAK BROWNIE 8mm Movie Camera

$26.95 Value 17.87

$1 Holds

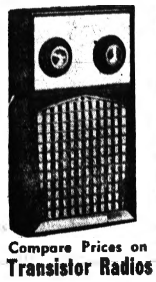
F2.7 lens, easy to operate. Large viewer, rapid crank winding.

KODAK 'Scopemeter' 8mm TURRET CAMERA

$99.50 Value 49.87

$1 Holds

Built-in meter for perfect exposures. Built-in filters for indoor and outdoor film. Fast f1.9 lens.



Compare Prices on Transistor Radios

ALL TRANSISTORS

Slide rule with leather and case. High power, 7 in1 Pentlex and Helical antenna. 6 transistors. Variable tuning. Built-in ferrite antenna. Bell radio. 10.99

10-TRANSISTORS

Full color. American made. Will cause interference, earphone. Extra strong. 6 diodes. 22.87

SIMMS BROTHERS

98 N. Saginaw —Main Floor

Stock up NOW!

VITAMINS FOR THE FAMILY

$3.11 UPJOHNS UNICAPS Pack of 100 for	1.99
$3.38 UPJOHNS UNICAP-M Pack of 90 for	2.39
$7.45 UPJOHN THERAPUTIC Pack of 90 for	5.19
$6.60 UPJOHN ZYMACAPS Pack of 100 for	4.69
PARKE-DAVIS ABDEC KAPS $5.08 Pack of 100	3.59
PARKE-DAVIS ABDOL & C $3.45 Pack of 100	2.29
PARKE-DAVIS ABDOL & MINERALS $4.32 Pkg. 100	2.88
PARKE-DAVIS MYADEC $12.65 Pack of 130 Kaps	6.98
PARKE-DAVIS COMBEX With C—$5.40 Pkg. 100	3.59
PARKE-DAVIS GERIPLEX $7.30 Pack 100 Kapsoids	4.59
ABBOTTS VITA-KAPS $3.85 Pack of 100	1.89
ABBOTTS OPTILETS $8.20 Pack of 100	5.47
ABBOTTS OPTILETS-M $8.68 Pack of 100	5.79
ABBOTTS DAYALETS $5.41 Pack of 100	3.81
ABBOTTS DAYALETS-M $5.86 Pack of 100	3.91
SQUIBBS VIGRAN-M $5.41 Pack of 130	2.59
SQUIBBS VIGRAN TABS $4.17 Pack of 130	2.19
SQUIBBS THERAGRAN $8.20 Pack 100 Caps	5.79
SQUIBBS THERAGRAN M $8.77 Pack of 100 Caps	6.19
MILES MULTIPLE VITAMINS $6.47 Pack of 250	4.29
IRONIZED YEAST TABLETS $2.49 Pack of 240	1.59
LEDERLE'S PRE-NATAL DRI-KAPS $4.58 Pack of 100	2.69
LEDERLE FILIBON CAPS $5.25 Pack of 100	3.69
COD LIVER OIL TABS $2.39 Yellow Pack of 240	1.69
RYBUTOL GELUCAPS $1.98 Pack of 33	69c
PARKE-DAVIS ABDEC DROPS $3.51 Size, 50cc	1.99
UPJOHNS ZYMA-DROPS $4.82 Value—60cc	3.59
MEAD'S POLYVISOL DROPS $3.39 Value—50cc	2.29
MEADS TRIVISOL DROPS $3.29 Value—50cc	2.19
PARKE-DAVIS PALADEC $3.16 Twin Pak—4 Oz	2.11
ABBOTTS VIDAYLIN CHEWABLES $3.98 Pack of 100	2.66
ABBOTTS PALADEC Chewables $3.98 Pack of 100	2.26
PARKE-DAVIS ABDEC CHEWABLES $5.37 Pack of 100	3.39
MEADS POLYVISOL CHEWABLES $4.45 Pack of 100	3.69
MEADS DECAVISOL CHEWABLES $4.95 Pack of 100	

SIMMS BROTHERS

98 N. Saginaw DRUG DEPT.—Main Floor

TONITE and TUESDAY BIG DISCOUNTS

BARGAIN BASEMENT



Repeat of A Best Seller

Group of RUGS

Values to $2.95—EACH 1.00

Large 3-foot size rugs including reversibles, bound carpeting, round rugs, contour rugs, rubberized back cottons, solids, tweeds, hi-lo etc. Big array of colors.

SALE of HEAVY TOWELS

HAND TOWELS 14x24 inch size. Super absorbent terrycloth. Colors and patterns. Fa mous brand. 4 for 1.00

BATH TOWELS Solid white towels in 20x40 inch size. Extra heavy terry cloth. hrs. of fa mous brand. 3 for 1.00





DOUBLE BED Size 80x90" Sheet Blankets

Original $2.49 Value

100% American cotton, soft napped, in popular pastel tones of green, rose, or blue. Whipped stitch edges. Easy to launder. 1.57 2 for $3.00



3-Inch Satin Bound RAYON-NYLON BLANKETS

In Choice of 6 Colors

72x90" Inches Regular $3.49 Value 1.99

90% Rayon, 10% Nylon blends. Solid or border stripes. Easy to launder.

SIMMS BROTHERS

98 N. Saginaw — DOMESTICS — BASEMENT



SOFT AS A CANDLE'S GLOW

AUTUMN SUN COLORS

in NEW NO-SHINE LIPSTICKS and RADIANT NAIL SATIN

Golden Apple, Golden Strawberry, Golden Lilac—Rich new colors, filled with gaiety and elegance. In new NO-Shine Lipsticks and Radiant Nail Satin.



MAX FACTOR

SIMMS BROTHERS

98 N. Saginaw Main Floor

SIMMS BROTHERS

OPEN TONITE til 10 P.M.



Shop for These BIG DISCOUNTS TONITE and TUESDAY

2nd FLOOR SPECIALS



Clearance of Discontinued Colors

Vinyl Latex Wall Paint

$4.95 Value—GALLON

For interior walls—choice of Willow Green, Primrose Yellow, and Lady Slipper Rose. Limited quantities. Subject to stock on hand. 2 Gals. for 4.99

DRIKOTE 'Bungalow' Brand White House Paint

Our $5.95 Quality

White house paint is durable and long lasting. Stays white. PER GALLON. 2.99 Gal.



White or Natural Compound

Caulk Cartridges

4 for 88c

Throw-away casing, plastic nozzle cartridge for drop-in guns. Limit 8.

Gum TURPENTINE



$1.69 Value GALLON 99c

Pure spirit of gum turpentine for paints. Limit 2 gallons.



POLY SPONGE

$1.10 Value 44c

Oval shaped sponge for washing walls, cars, highly absorbent sponge.



Coco Door Mat

Regular $2.00 Value

Approximately 16 x 27 inch mat for porches, doorways etc. Sturdy fibers. 1.57

WATERLOX SEALER FINISHER

TRANSPARENT		HEAVY BODY	
Pint	1.85	Pint	1.20
Quart	1.80	Quart	2.10
Gallon	6.00	Gallon	7.25

Sealer and finisher for fine floors and interior wood surfaces . . . rubs to high piano luster.

WATERLOX HEAVY BODY FINISH COAT



30x72-Inch Clear PLASTIC Storm Window Kits

2-Windows in Pack

Tonite and Tuesday Only 25c

Regular 50c each — everything to make-up your own storm windows.

Replace Cracked and Broken Glass Now

WINDOW GLASS

Single Strength Glass

10x16"	.35c	10x12"	.26c
12x14"	.37c	12x15"	.39c
12x16"	.42c	12x18"	.48c
14x20"	.62c	15x10"	.32c
16x20"	.69c	16x24"	.79c
20x20"	.85c	20x24"	1.05
20x26"	1.15	22x24"	1.10
22x26"	1.30	22x28"	1.30
22x30"	1.45	24x24"	1.30
24x26"	1.32	24x28"	1.40
24x30"	1.55	26x32"	1.69
26x38"	2.19	24x34"	1.79



26x38 Inch Double Strength. 2.95

24x38 Inch Double Strength. 2.65

28x38 Inch Double Strength 2.95

2-FT. BASEMENT & GARAGE Push Broom



1.48

Regular $2.00 Value — full 2 foot sweep, hardware block with sturdy fibers, long wood handle. Limit 1 broom per person.

Genuine THERMOS Keepsit VACUUM BOTTLES

Regular $1.49 PINT Size — Now 1.17

Insulated filler with new formula strongtus makes this bottle shock resistant. Full pint capacity for hot or cold liquids.



Worker Lunchbox Kit

With VACUUM BOTTLE



$2.49 Value

As shown — all metal lunch box complete with vacuum bottle for hot or cold liquids. 1.88

98 North Saginaw Street

SIMMS BROTHERS

Second Floor Discounts

Reroute U.S. 27 Traffic

LANSING (AP) — The State Highway Department has announced that traffic on the U.S. 27 business route in Mount Pleasant will be detoured for three weeks, starting today, to permit construction of an intersection.

Many early Greek and Roman roads are in use today. The original paving stone is still intact after many centuries.

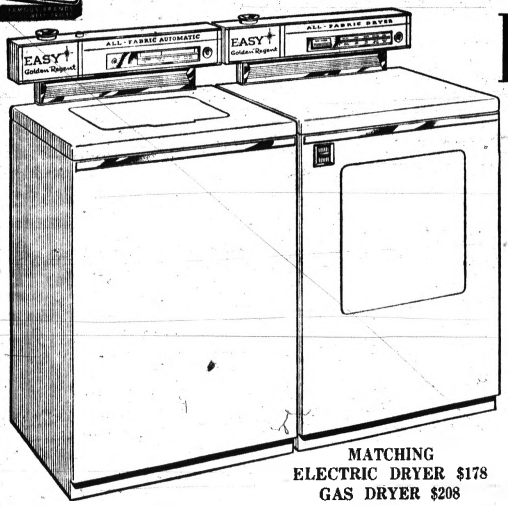
Names Literature Week

LANSING (AP) — Sept. 24-30 has been proclaimed Better Literature Week by Gov. Swainson. Swainson said youths of today "should be encouraged to avail themselves of the wealth of good and wholesome literature available to them."

During his time on earth, man has developed 2,500 to 5,000 different languages, which are grouped into about 200 distinct families.

The GOOD HOUSEKEEPING SHOP

SHOP! STOP! SAVE!!!



EASY..

AUTOMATIC WASHER

2 SPEED

Slow or Regular Agitator Speed

With 'Suds Saver'

Large 10-Lb. Wash Capacity, Lint Filter, Pull Range water temperature selector. 2-speed—3-cycle Special Washing Action.

While They Last

$218.00 with trade

No Money Down

Delivered, Installed and One Year Free Service

MATCHING
ELECTRIC DRYER $178
GAS DRYER $208

EASY SPINDRIER

For Those Who Do Not Want an Automatic
2 in 1 Washer—1 Tub Washes While the Other Rinses
"SAVES SUDS WATER TOO"

and only $138.00 with trade

The spinner basket will remove approximately 25% more water than a wringer washer.



NO MONEY DOWN



275 Sq. In. Viewing Area
90-day Free Service Policy

DID YOU EVER SEE SYLVANIA'S "HALOLIGHT"?

Halolight surrounds the screen with a frame of soft white light, carries the viewers eyes smoothly from bright picture tube to darker surrounding areas. It lessens eye fatigue.

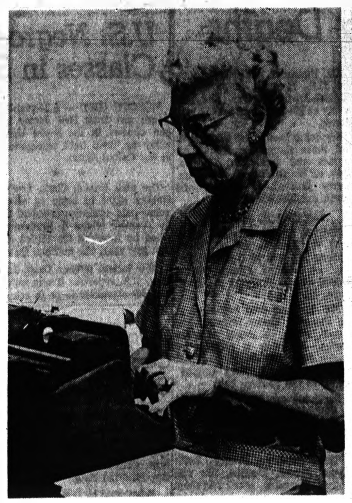
23 CONSOLE TV 228.00 with trade

NO MONEY DOWN
CLOSE OUT OF PREVIOUS MODEL

51 W. Huron St. FE 4-1555

The GOOD HOUSEKEEPING Shop OF PONTIAC

Open Tonight 'til 9



DIGNITY AT WORK

Ione Doig Recalls Her 41 Years in Court

By GEORGE T. TRUMBULL JR.

Somewhere there's a copy of Pontiac Central High School's old yearbook "The Quiver" which has Ione Doig pegged accurately.

★ ★ ★

It reads under her name: "proper dignity always the rule."

For a person to last through 41 years in the nerve-cracking capacity of court reported for the Oakland County Circuit Court one needs more than dignity. It takes the patience of a panther and the temperament of a young kitten.

Ione has proved she has both. The never-ending tension of recording several hundred words a minute, still using the old-fashioned penpoint and ink well, hasn't taken from her face the smiles that betray her near-70 years of age.

A native of Pontiac—she was born near the old downtown courthouse — she put away the pen, ink well and stenographer pads for the last time last month because the pace "just got too much."

She also wants to devote more time to the woman she never failed to call daily while working, her 91-year-old mother.

Miss Doig was the last of the five Circuit Court reporters to use shorthand instead of the more modern stenograph machine.

She took her job as a secretary and assistant court reporter with the late Circuit Judges Glenn C. Gillespie and Frank L. Covey on Nov. 1, 1930, after a brief stint as a secretary with the purchasing department of the old Oakland Motor Car Co.

She can't recall adding any extra digits in her court transcripts, but Ione, of 98 Palmer St., laughingly remembers the time she ordered one million instead of 100,000 screws in her former secretarial capacity.

WHAT A DIFFERENCE

She'll vouch for the local court's heavy load of cases, considered one of the largest in Michigan.

"We used to get one or two cases in those old days — some days we didn't get any. Now look at it. On Monday we have had as many as 50."

The courts themselves have changed.

"I think you have to have dignity in the courts," she said. "There used to be a lot more. I remember Judge Gillespie sending a witness home to get a coat before he could testify."

★ ★ ★

She was quick to add: "Judge Holland won't put a woman wearing slacks on the stand."

She started taking the testimony for Judge H. Russell Holland when he joined the bench in 1936. She was with the senior judge until her retirement.

Though the number of cases blocks from her memory any particularly memorable ones, she does recall one which the late Detroit attorney Edward Barnard tried. The transcript ran 700 pages.

Being a court reporter is like a "study of human nature," Miss Doig said.

★ ★ ★

Testimony of doctors and psychiatrists sometimes is a stumbling block to a mind that must take testimony in machine gun order, sometimes with several voices being heard at once.

LIKED THE WORK

"I liked the work," she said as she typed out some of the last testimony. "I think I did the work satisfactorily or they would have fired me."

Still in her mind was the going-away party her fellow Circuit Court employes gave her upon retirement.

Former Circuit Judge Frank L. Doty, who sat on the local bench 32 years, came back to say goodby to the stalwart of court reporters.

An orchid added that much more to Ione's dignity.

Nobel Peace Prize Demanded for Dag

OSLO, Norway (AP)—The Norwegian government organ Arbeiderbladet has insisted that Dag Hammarskjold should be given this year's Nobel Peace Prize despite objections to awarding it to a dead man.

"We do not doubt for a minute that an overwhelming majority of the Norwegian people who elected the Storting (and through that the peace prize committee) wants the peace prize to be given posthumously to Dag Hammarskjold this time," the Oslo morning paper wrote editorially.

"Just about the whole world would agree," it added.

A landmark of the San Francisco Bay Area is the 275-foot tower of the Hoover Institution on War, Revolution and Peace at Stanford University, named for former President Herbert Hoover.

(Advertisement)

Callouses

Pain, Burning, Tenderness on Bottom of Foot

SUPER-FAST RELIEF!

For fast, grateful relief, get Dr. Scholl's Zino-pads. They also remove callouses one of the quickest ways known to medical science.



Dr Scholls Zino-pads

Ad Good Tues., Sept. 26th Only

SHINNERS

2 North Saginaw St. Corner of Pike, near Strand Theater

WELL TRIMMED

RIB STEAK 39c lb.

Waite's

SHOP TONIGHT TILL 9



Shelton Stroller®

of easy-living nylon jersey—
in a lovely shadow brush print

$14.99

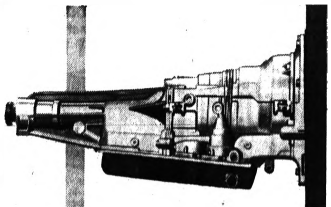
Designed in a cosmopolitan shadow brush print, this Shelton Stroller drips dry fast, needs no ironing, never shows a trace of a wrinkle. Wear it elegantly casual with a bright colored scarf or neatly smart with a single strand of pearls. Non-metal zip front, two side pockets provide a practical touch. Choose teal, rose magenta, brown or green in sizes 10 to 20 and 12½ to 24½.

Phone FE 4-2511 or Mail Your Order—
Waite's Daytime Dresses . . . Third Floor

There's 'SOMETHING EXTRA' about owning an OLDS!

You can feel 4 big advantages of Oldsmobile's smooth '62 4-S HYDRA-MATIC*!





1. **NEW SMOOTHNESS!** New Pressure-Compensated Shift Pattern adds new smoothness to automatic driving . . . without sacrificing any of Hydra-Matic's power-performance characteristics!
2. **NEW SILENCE!** From first take-off through all four stages of thrust, 1962 4-S Hydra-Matic features a silken silence all its own!
3. **ADDED SAFETY!** More efficient downhill engine braking, plus an authoritative passing gear, provides better control, extra safety!
4. **SUPERIOR RESPONSE!** When you ask for action . . . you really get it! Oldsmobile's 1962 Hydra-Matic is the performance transmission with the solid "feel"!

*4-S Hydra-Matic is standard on Ninety-Eight and Starfire models, optional at extra cost on Super 88, Dynamic 88 and F-85 models.

Perfect partner to Oldsmobile's Famous Rocket Engine!

Smooth powerful V-8 action in every OLDSMOBILE

SEE THE '62 OLDSMOBILES . . . NOW ON DISPLAY . . . AT YOUR LOCAL AUTHORIZED OLDSMOBILE QUALITY DEALER'S!

JEROME MOTOR SALES CO., 280 S. Saginaw St., Pontiac, Mich.

Waite's Housewares Carnival

REGISTER for FREE PRIZES!
- 3-Pc. Dinette Set
- Farberware Casserole
- Revere Teakettle
- 2 Gallons Acme Paint
- Libbey Glassware Set
- Many Others

No purchase necessary. Drawing is Saturday, Sept. 30. You need not be present to win.

Shop TONIGHT, THURSDAY and FRIDAY NIGHTS till 9! Charge all of your purchases!

Now! . . . with snap-on SCRUBBING and SCOURING PADS to make floor cleaning faster than ever!

Shetland

AUTOMATIC DISPENSING
RUG-CLEANING FLOOR POLISHER
with nylon web
Scrubbing and Scouring Pads

★ AUTOMATICALLY DISPENSES SCRUB SOLUTION
★ AUTOMATICALLY DISPENSES BUG SHAMPOO
★ AUTOMATICALLY DISPENSES LIQUID WAX

Shining clean floors in minutes — that's how fast and easy floor cleaning is with Shetland's nylon web Scrubbing and Scouring Pads, that snap-on to let you scrub, then instantly on-and-off for waxing and polishing without waiting to clean brushes. The combination of these magic pads and super-quality polishing brushes gives your floors a long-lasting, slip, wear and scuff resistant finish.

29.95 MODEL 104 110 VOLT AC



MODEL 104 COMPLETE WITH
- POLISHING BRUSHES
- FELT BUFFING PADS
- SCRUBBING AND SCOURING PADS
- RUG-CLEANING UNIT

GUARANTEED FOR 2 YEARS
This Shetland Rug-Cleaning Floor Polisher is guaranteed against defects in workmanship and material for TWO YEARS from date of purchase. Under this guarantee, we will repair or replace, at our option, any defective part returned prepaid to any authorized service station in United States or Canada. Any part, not old or worn which, in our judgment, proves to be defective within the guarantee period. THE SHETLAND HOME CARE INSTITUTE

. . . and it pays for itself in 1 using: Shampoos any 9 x 12 rug for less than 30¢. One round of rug cleaning more than pays the entire cost of the Shetland.



SHETLAND AUTOMATIC DISPENSING MODELS AVAILABLE FROM $39.95 TO $59.95 — INCLUDING THE FAMOUS SHETLAND FLOORSMITH.

DOORBUSTER SPECIALS

Sorry, no mail or phone orders, no deliveries on these six doorbuster specials.

Choose from 8 styles!
WICKER BASKETS
Reg. 1.00 **66¢**
Round and square baskets for fruit, rolls, flowers etc. Imported.

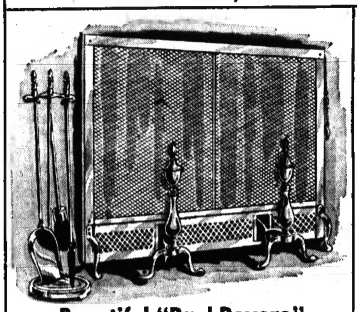
All steel . . . 11 position
IRONING BOARDS
5.98 Value **$3.99**
Adjusts to your height, standing or sitting. Perforated table, heavy tubular legs.

Fully automatic electric
CAN OPENERS
Reg. 9.95 **$6.88**
Opens any size or shape can. Fine quality, baked enamel finish, magnet.

Standard 20-Gallon
GARBAGE CANS
Reg. 2.98 **$1.97**
Galvanized cans, official size for city use. With two handles, cover.

For Standard Ironing Board
IRONING COVERS
Reg. 1.00 **44¢**
Choose scorch resistant silicone or sturdy cotton muslin.

50-pc. service for 8
STAINLESS WARE
Reg. 9.95 **$8.77**
Stainless tableware in a dainty pattern. Serrated edge knives. Imported.



Beautiful "Paul Revere"
7-PC. GLEAMING BRASS FIREPLACE ENSEMBLE
39.95 Value **$29.95**
- Black mesh pull chain screen, 38 by 31" size
- Two tall brass andirons
- 4-piece tool set with poker, brush, shovel

See Waite's Selection of Fireplace Equipment



LOOK AGAIN! It's Stainless!

Lovely New "Chateau" PATTERN
In
SOLID STAINLESS
by Oneida

Never before could you have carefree stainless in a design with such traditional elegance. Serving pieces available.
HIGH QUALITY
Oneidacraft* Deluxe Stainless

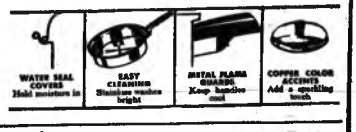
*Trade marks of Oneida Ltd.

16-pc. service for four $16.95
24-pc. service . $24.95

WEST BEND
STAINLESS STEEL COOKWARE



- 1 QT. SAUCE PAN WITH COVER
- 2 QT. SAUCE PAN WITH COVER
- 3 QT. SAUCE PAN WITH COVER
- 5½ QT. DUTCH OVEN WITH COVER
- 10½" SKILLET WITH COVER



THE GIFT SHE'D PICK HERSELF
REVERE WARE
Designers' Group
COPPER CORE STAINLESS STEEL



Revere . . . the favorite of millions for many years . . . now brings you the trim, modern shapes of the Designers Group. These lovely utensils still have heat-spreading copper bottoms, only now mirror-bright stainless steel covers it, inside an out. Very lovely for gifts.

"brighten up" WITH **Fabspray**



PUT **NEW COLOR BACK IN FABRICS**
12 oz. spray can $2.99
BAF upholstery cleaner 1¼ oz. pkg. (makes 1 gal) 25c



Complete Application Kit Has everything you need . . .

FABSPRAY, BAF, BRUSH! $4.99
Renews faded color beauty of upholstery, draperies, car top & interior, canvas awnings, rugs, etc.
- ★ 14 Decorator Colors
- ★ Not a paint, tint, dye
- ★ Won't stiffen texture
- ★ Sun, water, wear resistant



Restore Sparkling Beauty and Color to Faded, Soiled Fabrics as you Clean
DAVENPORTS • CHAIRS • RUGS
AUTO UPHOLSTERY

Lift off the dirt and at the same time restore bright new color. Just mix seven parts water with one bottle of Clean-Tint. Then sponge it on, right in your own living room. No messy spraying or special equipment.

NON-TOXIC, NON-INFLAMMABLE, ODORLESS—WON'T RUB OFF

12 LOVELY COLORS
Red, rose, maroon, yellow, brown, beige, light green, dark green, light blue, dark blue, turquoise, grey.

$2.99 PINT makes a gallon with sponge applicator

Famous freeze-cook-serve
CORNING WARE



ROYAL FAMILY SET
$24.95
- 1 qt. saucepan
- 1½ qt. saucepan
- 10" skillet
- 2½ qt. saucepan
- 2 strainers
- Handle fits all 4
- Plus all 4 covers

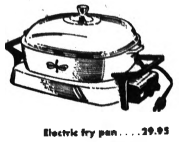
This is the fabulous freeze-cook-serve ware that can go from freezer direct to red-hot burner without damage because it's made from Pyroceram, developed for missile nose cones. Come see Waite's complete selection of this beautiful bake-broil-fry-freeze-serve ware.



9-cup percolator 10.95



Electric percolator 29.95



Electric fry pan 29.95

STAINLESS STEEL BEAUTY
FARBERWARE

. . . kitchen elegance
. . . cooking magic



Electric 12" buffet server with cover and heat control . . 25.95



Auto. electric can opener 14.99



Electric 10" buffet server with high dome cover, control 27.95



1 qt. saucepan . . 6.15
1½ qt. saucepan 8.25
2 qt. saucepan . 8.85
3 qt. saucepan . 10.45
4 qt. saucepan . 11.50
all with covers

7" fry pan 5.75
8½" fry pan . . . 7.85
10½" fry pan . . 10.95

4-cup electric percolator 19.95

OVAL ROASTER



Magnalite
Reg. 13.95 **$9.99**
- Holds 10 lb. fowl; includes meat rack
- Cast as thick as two silver dollars
- Gives "oven flavor" from top burner cooking
- Complete with tight-fitting, easy grip cover
- Provides a lifetime of cooking pleasure

Sanded . . . Ready to varnish, paint or stain . . .



BIG 9-DRAWER CHESTS
29.95 Values **$19.99**
Here's a lot of snug storage space . . . in a good looking chest that is sanded, ready to varnish, paint or stain. 41" long, 15" deep and 34" high. And just look at the low, low price!

Charge them at Waite's
HOUSEWARES CARNIVAL
on the
LOWER LEVEL

THE PONTIAC PRESS

48 West Huron Street — Pontiac, Mich.

MONDAY, SEPTEMBER 25, 1961

HAROLD A. FITZGERALD
President and Publisher

Howard H. Fitzgerald II, Vice President and Business Manager — John W. Fitzgerald, Secretary and Editor — John A. Rust, Treasurer and Advertising Director

Harry J. Ross, Managing Editor — Fred Thompson, Circulation Manager — William J. McDonnell, Classified Manager — O. Maxwell Johnson, Local Advertising Manager

U.N. Faces Greatest Challenge of Its Life

Anyway you look at it, the United Nations is "in a mess."

The untimely death of DAG HAMMARSKJOLD has simply precipitated an early crisis in a situation which was a bit sticky before the ill-fated plane went down—or was blown up.

★ ★ ★

The trouble makers from Moscow had been gunning for Dag's scalp for some time. He wasn't under any part of their bestial thumb nor was he amenable to Soviet orders or suggestions. They were demanding a triumvirate type of secretaryship in which "their boy" would be in the middle of every discussion and decision and with a full-blown veto. They wanted Dag thrown to the lions.



But the free world balked. Democratic nations refused.

★ ★ ★

And while this acrimonious debate was in progress, the airplane came down in a smoldering heap and left the position vacant. Now we face the greatest challenge in the U.N.'s sixteen years of hectic and stormy life. Some people think another world catastrophe impends if the U.N. collapses.

★ ★ ★

Russia is one of the five permanent members of the Security Council and can absolutely block the appointment of Hammarskjold's successor. Certainly she will bend every possible effort to institute her own "troika" through argument, cajoling and threats. Theoretically, the troika would consist of a Communist, a Westerner and a "neutral" and in Russia's dictionary a neutral would be a stooge who was quietly subservient to the Reds 95 per cent of the time.

★ ★ ★

HAMMARSKJOLD was a great international symbol of brotherly existence. He was a friend of all peace loving nations and acted the role in his official and personal life. Hence, he was anathema to the Reds and they were determined to dump him.

★ ★ ★

Now they suddenly face a big chance — heaven sent — or man made—depending on whether the "accident" was just that or something else.

Some observers are hopeful that a flock of the smaller nations who should be neutral but who have listened to the Soviet propaganda with a sympathetic ear may be stirred into action by this unseemly crisis. If they rally to the side of the free world, the Russians will have a tougher path and will find general sentiment against them.

But this is problematical.

Only time will tell.

★ ★ ★

The U.N. stands on the threshold of the most challenging period in history. Can we replace the departed servant of peace and good will with a similar figure? Can we find another dedicated individual who can carry on? And if we do, what chance is there of getting the pig-headed Reds to go along?

Russia's Deceitfulness Is Proved Once Again

Anyone who remembers America's careful, persistent efforts this year to keep alive the test ban talks at Geneva must be impressed with the sincerity of our purpose.

★ ★ ★

The Kennedy administration note to Japan on nuclear testing very properly points out, however, that Russia must have been engaged in extensive secret preparations for new tests, all the while its delegates at Geneva professed desire to effect a permanent ban.

★ ★ ★

Russia's steady string of explosions, starting quick on the heels of its announcement on test resumption, is a dead giveaway. Such complex experiments could not be improvised on short notice.

★ ★ ★

Each blast underscores Soviet deceit, and the phoniness of its claims that resumption was necessary to offset our own test preparations, our war threats, and France's quite modest Sahara tests.



The Easel Needs a Little Work

The Man About Town

Large or Unusual

Readers Speak of Common Things Quite Uncommon

Delay: What can mean $300 to you—football contest.

Not to be outdone by our rural residents, Pontiac City now has a tall corn contender,

Fred Mathews

of 48 Oak Hill St., who has some 15 feet high—and still growing.

Although not in the best of health,

Mrs. Mina King

of 19 Taylor St., has a marvelous garden, with a great variety of flowers, fruit and vegetables.

First 1961 big pumpkin entry comes from

Thomas Woodson

of Waterford. Still on the vine, he takes a scales into his garden to weigh it and finds that it is taking on a pound nearly every day. Last report, 32 pounds. He facetiously adds: "If this keeps up until Christmas, it should be a world beater."

A Persian lilac bush in the yard of

Elwin N. Bishop

at 2945 James Rd. that bloomed at the usual time last spring, now is in blossom again.

For the accommodation of yourself, we're repeating that list of football contest games in tomorrow's column.

Prediction for this week by Old Farmer's Almanac:

"Blows and blows; chilly Willie."

"You write a lot about nature's blessings," phones

Oscar Similac

of Birmingham, "But why should it be necessary to use a crowbar, block and tackle, charge of dynamite and some TNT in order to break open some varieties of squash?"

In connection with the proposed demolition of our old courthouse,

Herbert Nissle

of Rochester shows me a diary kept by his grandfather who worked on its construction in 1905, in which is the entry: "We never will need another courthouse."

Entries from a wide area are being made in our football contest. One comes from

E. T. Mostngs

of Rome. That's right—Rome, Indiana.

Teacher in the Lotus Lake school kindergarten, in Waterford Township,

Miss Emma Jean Berquist,

told a 5-year-old that if he didn't behave she'd send him home, and received the reply, "That's OK with me."

Commenting on our story about the scarcity of barking dogs,

Frederick Oliphant

of Rochester writes that being kept awake by them is purely a matter of conscience.

In a magnificent garden display at the home of

Mr. and Mrs. Loyd Wyckoff

of 29830 Franklin Rd., are at least 30 sunflowers ranging above 15 feet tall, and with blossoms that are up to 18 inches across, also four-o'clock flowers that make a whole show by themselves, and many other beautiful sights peculiar to our wonderful area.

Verbal Orchids to—

Mr. and Mrs. Robert B. Wilson

of 130 Preston Ave.; 54th wedding anniversary.

Mrs. Nellie Montgomery

of 5270 Elizabeth Lake Rd.; 81st birthday.

Mrs. Nora Elman

of Keego Harbor; 82nd birthday.

Mr. and Mrs. Clarence Monroe

of Lincoln Park; 65th wedding anniversary.

Orthman Alpeters

of Metamora; 81st birthday.

David Lawrence Wonders:

Why Didn't the ICC Act Long Ago?

WASHINGTON — There's an unexplained paradox in the news these days. It raises several interesting questions:



LAWRENCE

First, why was it necessary to organize "freedom rides" to protest against racial discrimination in the South in seating on buses and at bus-terminal restaurants when the Interstate Commerce Commission all along has had the power to do what it has just done—issue regulations forbidding such discrimination?

Second, why did the attorney general wait until May 29 to ask the Interstate Commerce Commission to issue these new regulations?

Third, why were the organizers of the "freedom rides" given encouragement by government officials here to carry on those demonstrations when there was a remedy in existing law?

Fourth, why was the United States subjected to criticism abroad and the Soviet Union enabled to get a considerable propaganda use out of the news of the disorders at a time of international tension, and especially when the United States was seeking to win the friendship and favor of various African countries which now have votes in the U.N.?

'TIME TO ACT'

The above questions relate to a fundamental belief which too many people have expressed that the only way to get things done is to "take the law into your own hands."

This was the psychology of those who argued that the Negroes had "already waited too long for equal treatment" and that it was "about time to do something."

Not so many years ago this was the argument also of those who started mobs to do lynchings. The leaders said it was useless to wait for the long-drawn-out processes of the law to punish criminals.

★ ★ ★

This was widely described as "government by mob instead of government by law and order." Indeed, when the disorders broke out at Little Rock, Ark., in the autumn of 1957, criticism was heard that the incitement to violence by impassioned partisans of the cause of segregation showed that they did not believe in "law and order."

★ ★ ★

But the "freedom riders" in 1961 disregarded the fears of the local populace that "law and order" would be disrupted and that violence might result if the demonstrations were carried to the point of actual resistance to local laws.

MINISTERS JOINED IN

Even some clergymen, who are supposed to teach reconciliation and certainly are not supposed to do anything remotely to provoke violence, actually participated in the "freedom rides" without getting a single letter of reprimand from the institutions, religious or educational, with which they were associated.

Does this mean that "the end justifies the means" after all, and that, if the cause one believes in is a worthy one, it's all right to engage in a demonstration notwithstanding that it is likely to incite a mob to violence?

Whether one likes the "law of the land" is irrelevant, but, since it's desirable in a democracy for the people to await the normal functioning of legal processes in one cause, it is equally desirable for the partisans of any other cause to agree that "law and order" must be given an opportunity to apply its mandates through the judicial processes available.

The Kennedy administration must have known last January that it could ask the Interstate Commerce Commission to issue regulations to cover seating in buses and terminal facilities similar to those previously issued for railways and rail-terminal facilities.

★ ★ ★

Why didn't the Department of Justice advise the Negro organizations in the beginning not to start "freedom rides" but to give the law a chance to function?

There are rumors that the demonstrations were actually undertaken with the knowledge, if not the advice, of the Department of Justice. This needs to be cleared up.

A suspicion is growing that the Department of Justice is acting as a partisan of political causes and is playing politics with the whole problem of desegregation.

(Copyright, 1961)

Dr. Harold Hyman Says:

Ulcers in Children Stem From Domestic Chaos

A stomach specialist recently called to his colleagues' attention the alarming fact that there has been, in the past four years of his experience, a "noticeable increase in the incidence of peptic ulcers in children between the ages of 4 and 12."

He went on to say that these ulcers represented a disease so common in childhood that they "should be suspected in any young child with otherwise unexplained abdominal pain."

In the speaker's opinion, this increase in the occurence of what used to be considered a rare affliction of childhood was due to "unpleasant family relationships, difficulties with playmates, unpleasant situations at school and other real or imaginary difficulties that created a great deal of worry, tension and mental strain."

★ ★ ★

High on the list of these causes were the tensions created by parents who sought to "exert their influence and impose their will too strongly upon their children."

With all due respect to my learned colleague, I must enter a most vigorous protest. Certainly the type of parental control and discipline he describes was all too common in the Victorian age when stomach ulcers in childhood were seemingly as rare as snow in the tropics.

Equally rare in my own limited experience, are modern parents who have the courage to oppose those child psychologists whose fear of creating "repressions and suppressions" is such that they recommend permissive rearing.

PERMISSIVE REARING

By permissive rearing, they encourage domestic chaos that turns most homes into a sort of railroad terminal at rush hour except, of course, when school's out, at which time the rush hour runs from the late, late breakfast until the completion of the late, late showing of the late, late, late movie.

It is my opinion that the strained atmosphere in many homes is a remote result of moronization.

When we were kids, every street and empty lot was a playground. You played in front of the house, on the next block, over in the park, down by the creek. You walked, ran, skipped, skated or biked since there was no danger of being run over.

When you finally answered the call to "come home," you were too exhausted to do much more than gulp down the evening meal and finish homework. Parents hadn't much of a chance to observe, demand and direct or to coddle you into thinking the world was getting all set to be your own personal "oyster."

And nary a kid I knew ever had an ulcer. Bellyaches, of course, but no ulcers.

For a copy of Dr. Hyman's leaflet "How to Choose Your Family Doctor," send 10 cents to Dr. Hyman, care of The Pontiac Press.

The Country Parson



"That a fellow's mind is packed with a lot of facts doesn't mean it isn't narrow."

Voice of the People:

Ministers' Efforts Praised, but Feels Timing Was Off

I commend Episcopal ministers on their efforts to help solve a most dangerous social problem. But, it seems their timing is way off. Strange these pricks of their inner consciousness haven't bothered them before, as we have had this problem for an untold number of years.

Recently, the Norfolk Journal & Guide, a Negro weekly, cautioned that the civil rights movement is "ably and adequately guided through legal channels by the NAACP," adding that the movement as presently operated may "get out of control."

At this particular time I question the wisdom of this trip.

Patriot

Says Socialist Party Can Assure Survival

If parents were asked their fondest interest they would mention first their children's present future well-being, implying grave concern about mankind's survival.

★ ★ ★

However, there exists no effective, organized human activity assuring this. President Kennedy said "I am determined upon our system's survival and success regardless of the cost and regardless of the peril."

★ ★ ★

Premier Khrushchev teetering crazily on the edge of chaos, demands "recognition of our grandeur." Both ignore priority of human survival.

We need a social system immediately responsible to living human interests—unfettered of both the dated, stupid priority of private profit and bogus national grandeurs. The Socialist Labor Party's unique program supplies this requirement—assuring progress and survival.

Ready to Live

Dogs Becoming Popular Topic

In reply to "Old-Time Resident" who claims that Bloomfield Hills dogs are the worst mannered and loudest mouthed on the North American continent, I claim that dogs, like people, are much the same everywhere—some good and some stinkers.

My own dogs have a large and flourishing acquaintance of well-mannered and interesting canines and though one Basset will do anything to get his picture in the paper, he has a heart of gold and everybody loves him. Through the years I've known two canine residents who far surpassed the local human inhabitants in intelligence, character, and manners. We can't all have "Great Dogs," but I think we've got some darned nice ones.

Original Setter

If the Man About Town thinks that dogs don't bark as much as in the past, he might come over into Pioneer Highlands and listen to Charlie. I am sure he will not be disappointed.

Unappreciative

'Congress Needs More Patriots'

The handful of patriots now in Congress from each of today's two parties need help. The need is for fewer stumblebums and party hacks and for more American patriots in Congress.

A. G. Heinsohn Jr.

Sevierville, Tenn.

Portraits

By JOHN C. METCALFE

I like to take my time and browse . . . About a big department store . . . And gaze on the inviting stock . . . That is displayed around each floor . . . The only trouble is that when . . . I came upon such lovely things . . . It never fails that to my heart . . . A wish to also buy them brings . . .

And when inside my pocketbook . . . I see the dark and empty space . . . I wish that I had stayed at home . . . Where dreams like these I would not face . . . It may be fun for some of you . . . To simply window shopping go . . . But once I step beside the store . . . Then pain on me is sure to show . . . And yet I cannot overcome . . . The urge to see the latest styles . . . So after this I better stay . . . Along the bargain basement aisles.

(Copyright, 1961)

Smiles

A Tennessee town spent $1,000 cleaning up the streets. What we'd call a tidy sum.

★ ★ ★

Sometimes a girl looks at a youth dreamily just because he makes her tired.

★ ★ ★

Lots of good intentions that die would live if people would execute them.

★ ★ ★

It's perfectly proper for an astronaut to ask a creature from outer space, "Who in the heavens are you?"

★ ★ ★

A Michigan youngster of 5 speaks four languages. Most babies speak 10 or 12.

The Almanac

By United Press International

Today is Monday, Sept. 25, the 268th day of the year with 97 to follow in 1961.

The moon is approaching its last Quarter.

The morning star is Venus.

The evening stars are Jupiter and Saturn.

★ ★ ★

On this day in history:

In 1789, the first Congress of the United States, meeting in New York, adopted 12 amendments to the Constitution and submitted them to the states for ratification. The first 10, the Bill of Rights, were ratified. other two were rejected.

In 1890, Congress established Yosemite National Park in California.

In 1959, the prime minister of Seylon, S. W. R. D. Bandaranaike, was shot by an assassin. He died the next day.

★ ★ ★

A thought for today: American writer William Faulkner said, "I believe that man will not merely endure; he will prevail."

Case Records of a Psychologist:

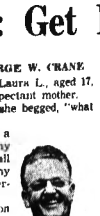
Girls: Get Hep to Facts of Life

By DR. GEORGE W. CRANE

CASE K-407: LAURA L., aged 17, is an unwed expectant mother.

"Dr. Crane," she begged, "what can I do?

"My father is a drunkard and my mother scolds all the time so my home life is terrible.



DR. CRANE

"And as soon as they find out about me, life will not be worth living for my father will beat me and mother will never stop nagging.

"I thought this boy was wonderful and it was so nice to have somebody who seemed to care for me for myself.

"So I gave in to him. But now that he knows we are to have a baby, he has run off and left me.

"What can I do and where can I turn for help?"

MYOPIC GIRLS

Girls who live in very unhappy homes, with drunken or brawling parents, often fall into the very same trap with Laura.

They figure they will NEVER duplicate that unhappy home life when they grow up.

No, they will NEVER let their children grow up in such a messy environment.

Then they get so thrilled by the fact some boy kisses them and pours out fervent protests into their ears, that they park their brains, letting emotion have full sway.

Soon they find they are pregnant and often go back to their brawling parents where their new baby causes even more feuding and quarrels.

So will you girls PLEASE get hep to the facts of life! If you come from a broken or brawling type of home, for heaven's sakes use your head when you have a date. For you must be doubly on guard!

Don't let your excessive hunger for affection make you handicap your baby's future.

Resolve that you will fight your way up out of your messy home surroundings by graduating from high school.

Then take a year of college, preferably Business College, so you can get a good job.

If boys ask you for a date, play the field and don't permit yourself to get into a compromising situation.

★ ★ ★

For you are like the chronic alcoholic who finally joins Alcoholics Anonymous (A. A.). Such former drunks know that just one drink will set them off again on a drunken spree.

★ ★ ★

They say they are "allergic" to liquor. Well, you kids from unhappy homes are also "allergic" to kisses, so beware!

For you go overboard whereas teen-agers from happy homes have more perspective and thus are more inclined to use their brains.

FOREWARNED

Instead of profiting from broken homes, divorced parents and drunken, brutal fathers, you kids of such a background are more likely to go right back into that very same type of homelife when you grow up!

Instead of being forewarned, you let your excessive hunger for love becloud your good sense.

Knowing that you are thus more vulnerable to kisses, then you must be doubly on guard and not follow in Laura's tragic footsteps.

If a girl like Laura finally needs outside help, she should



consult her clergyman and physician at once.

The Salvation Army and other agencies also operate homes for unwed mothers, where the baby can be born.

Send for my booklet "Sex Problems of Young People," enclosing a stamped return envelope, plus 20 cents.

★ ★ ★

Always write to Dr. George W. Crane in care of The Pontiac Press, Pontiac, Michigan, enclosing a long 4 cent stamped, self-addressed envelope and 20 cents to cover typing and printing costs when you send for his psychological charts and pamphlets.

(Copyright 1961)

The Associated Press is entitled exclusively to the use for republication of all local news printed in this newspaper as well as all AP news dispatches.

The Pontiac Press is delivered by carrier for 45 cents a week; where mailed in Oakland, Genesee, Livingston, Macomb, Lapeer and Washtenaw Counties it is $18.00 a year; elsewhere in Michigan and all other places in the United States $22.00 a year. All mail subscriptions payable in advance. Postage has been paid at the 2nd class rate at Pontiac, Michigan. Member of ABC.

Department of Agriculture estimates show that if you live alone, it costs you about 15 per cent more to feed yourself than it costs per person in a family of four. If you're six around the dining table, the per capita cost is 10 per cent lower than for four. Follow the food ad pages of your favorite daily newspaper—they always provide news of the best food buys available.

Resigns Top County Auditor Post

Move Fast to Replace Moore

Moves toward putting a top man in the Oakland County government has moved out of the talking stage.

★ ★ ★

Influential members of the board of supervisors were already talking about strengthening the administrative arm of the government structure before the ink was dry on Robert Y. Moore's letter of resignation.

Moore, 76, chairman of the money-controlling board of auditors since 1936 and the senior of all county officials with 31 years service, submitted his resignation to the ways and means committee of the board at a closed-door meeting in Pontiac.

"It is a tough assignment to tender my resignation," Moore said.

"However, I fully realize changes in the administrative functions are necessary to keep pace with changing conditions."

NOT ALL HIS IDEA

Moore's resignation, expected to be accepted by the board Oct. 2, was not altogether of his own choosing.

"They asked me to take the lesser job," Moore, of 476 Shore View Drive, Waterford Township, said.

The "lesser job" he had reference to would be that of county budget director, a new post.

"Appointment to budget director would be a challenge and I would be most happy to accept," Moore told Birmingham Supervisor David Levinson's committee.

★ ★ ★

The white-haired Moore, a former Bloomfield Township supervisor and ex-chairman of the board of supervisors, has two years and three months remaining of a three-year term on the three-member board of auditors.

He was reappointed by the supervisors last December.

His term as chairman expires Dec. 31 this year.

Levinson's committee for some time has been shopping around for a successor — a top qualified young man well-respected by supervisors and other county officials.

PASS UP COHORTS

They went right past Moore's two cohorts on the board of auditors, 67-year-old Vice Chairman John C. Austin — "I've never been interested in the position" — and Secretary Robert E. Lilly, 44, a Ferndale Democrat.

★ ★ ★

Lilly, who made some enemies when he tried to unseat Moore as chairman in a showdown last December, is up for reappointment by the supervisors at an October board meeting.

Tapped for Moore's seat on the board and chairmanship of it is Norman R. Barnard, 47-year-old corporation counsel for the county and committee clerk for the board of supervisors.

★ ★ ★

He has said he'd take the job and Levinson said his getting it is "well jelled."

At the second October session of the board of supervisors, the governing body of the county must fill Moore's spot on the auditors, name a $13,000-a-year chairman and either reappoint Lilly, or replace him.

Should Barnard, a former Troy supervisor, land the job, some revamping of the operations of the board of auditors, a statutory bi-partisan requirement, can be expected.

SHIFT IN EMPHASIS

"It will mean probably less emphasis on the committee responsibility and more on the administrative," said Levinson.

★ ★ ★

For some time now both past and present county officials have bemoaned the lack of a front-office leader or manager. Some say they see the answer in Barnard.

"We have reached the point where we need a strong administrative head," Levinson said.

(Advertisement)

Stops Mouth Stomach 2 Times Faster

Certified laboratory tests prove BELL-ANS tablets neutralize 3 times as much stomach acidity in one minute as many leading digestive tablets. Get BELL-ANS today for the fastest known relief. 25¢ at druggists. Send postal to BELL-ANS, Druggists, N. Y. for liberal free sample.

NOW HAVE A PROFESSIONAL TYPE HAIR DRYER IN YOUR HOME

$29.95 Value



With the Purchase of the NEW 1962

NORGE 4-WAY CLOTHES DRYER

Dries With or Without Heat
With or Without Tumbling

PLUS FREE INSTALLATION on BOTH GAS or ELECTRIC MODELS

BOTH HAIR DRYER and CLOTHES DRYER ONLY $188.88 Installed

2 Years to Pay — 90 Days Same as Cash

Wayne Gabert

Your Electrical Appliance Specialist

121 N. Saginaw Street Phone FE 5-6189

Need $50 'til payday?

You can borrow $50 for two weeks for just 70¢

The Associates makes loans from $25 to $500 on your signature, furniture or car. Our terms are tailor-made to fit YOUR budget. You're always welcome to our money.

THE ASSOCIATES LOAN COMPANY

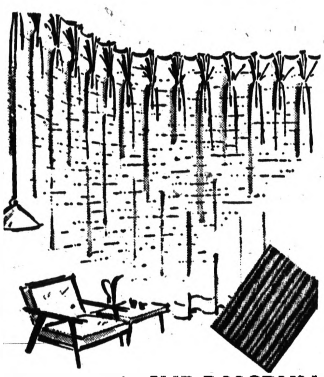
Pontiac: 125-127 N. Saginaw, FE 2-0214
Michigan Miracle Mile, FE 8-9641
Drayton Plains: 4476 Dixie Hwy., OR 3-1207

Interest charged is 3% per month on balances up to $30, 2½% per month between $30 and $300, and 2% per month on any remainder.

PENNEY'S ALWAYS FIRST QUALITY!

SEE OUR NEW SENSATIONAL COLLECTION OF FALL

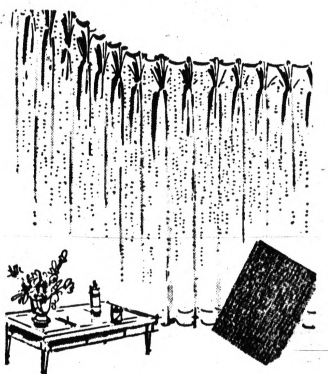
DRAPERIES



POPULAR CHROMSPUN ICE CAP DRAPERIES

REG. 7.98 Pr.

You'll like the way Penney's tailors heavy-weight Chromspun® acetate with wide 4" heading and deep 3" hems. Extra generous fullness released from neat pinch pleats. Milk chocolate, white, lt. sand.



100% FIBERGLAS GLAS-DOT DRAPES

REG. 5.98 Pr.

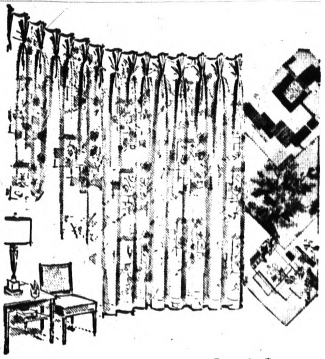
Penney's tailors hand-wash-and-hang glass fiber drapes with wide headings and deep hems. Your drapes are firesafe, soil resistant, wrinkle-proof, won't stretch or sag. White, beige, toast. Many other sizes available.



CLASSIC LOOK IN OUR GRANADA DRAPES

REG. 7.98 Pr.

No ironing ever for Penney's rich heavy-weights! They're a fabulous blend of cotton and rayon. They machine wash beautifully in luke warm water and have 4" headings and 3" hems. White, lt. sand, mil. chocolate.



FAMOUS PEN-GLAS PRINTED DRAPES

REG. 7.98 Pr.

See Penney's wash and hang printed drapes of fiberglas. The patterns are exclusively ours. The drapes are sunfade resistant, hand washable, won't mildew, and require no ironing. Various prints and designs to choose from.

CHARGE IT AT PENNEY'S

PENNEY'S — MIRACLE MILE
Open Every Weekday—Monday through Saturday 10:00 A.M. to 9:00 P.M.

PENNEY'S—DOWNTOWN
Open Every Mon., Fri. 9:30 A.M. to 9:00 P.M.
All Other Weekdays 9:30 A.M. to 5:30 P.M.



"You can't beat experience"—a reasonably accurate statement—accurate to the degree of what practical knowledge is gained from the experience and how that knowledge is applied. In providing reliable life insurance protection to the families of America since 1883, Modern Woodmen draws upon the know-how developed during those years, to apply intelligently present-day uses of its family protection features to meet the changing needs of those it serves. This experience and know-how enables Modern Woodmen representatives to offer sound, contemporary life insurance programs to fit individual situations. This sensible approach to the growing need for family protection and personal savings, plus the continued confidence placed in it by those it serves, has made possible the Society's growth and progress through the years. To those who have benefited from its realistic counselling in life insurance programming, Modern Woodmen is the Hallmark of Stability, Experience, Dependability and Service. *Modern Woodmen of America, Home Office, Rock Island, Illinois.*

MODERN WOODMEN
Symbol of Experience

since 1883 Life Insurance for the entire family MODERN WOODMEN

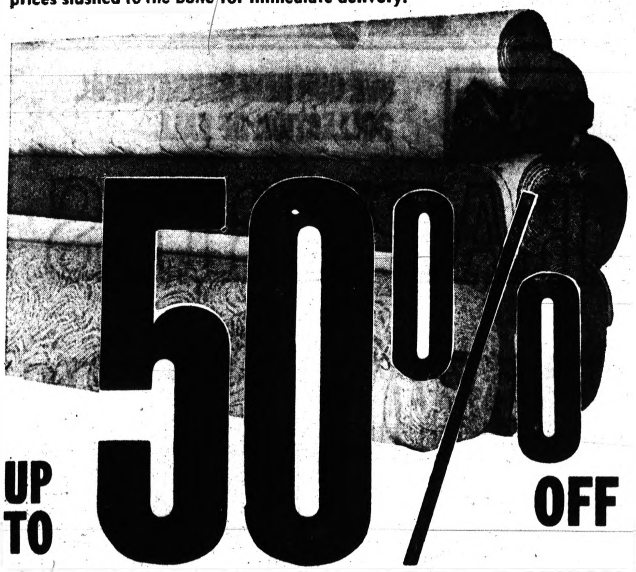
M. E. DANIELS
District Manager
563 W. Huron St.
FE 3-7111

Karen's CARPETS — CARPETRY by Karpet

Anniversary DRASTICAL

SAVINGS GUARANTEED TO FLOOR YOUR HOME WITH CARPET

Never, never have we presented such a clearance of fine quality broadloom at prices slashed to the bone for immediate delivery.



UP TO 50% OFF

Everything in our fabulous inventory of quality carpet sale-priced at tremendous reductions! Choose from thousands of yards of every conceivable quality, texture, pattern, weave and color . . . in wools, cottons, acrilan® and nylon. This Giant Clearance includes nearly all brand names. Remember Quality for Quality Karen's will not knowingly be undersold.

OPEN 9 'til 9
We Close at 6 P. M.
Tuesday, 5:30 P. M.
Saturday

SALE! SAVE $3.00 A YARD!

"501" and CONTINUOUS FILAMENT NYLON

'501' NYLON PILE

PLAINS or TWEEDS

16 Colors

Exclusive at Karen's
Get All You Want
Dealers Invited

The Carpet You Never, Never Pamper
Reg. $10.95

$7.95 sq. yd. list
16 colors

- No shedding or fuzzing. The nylon fibre is continuous, no loose ends to fuzz.
- Stains wipe away — Even ink and catsup wipe off.
- Heavy double backing. Prevents stretching and wrinkling after installation.
- No fire hazard; Nylon will not support combustion.

3 ROOMS INSTALLED WALL-TO-WALL

Installed or Rubberized Pad

Tackless Installation

Yards	Cash Price	36 Months
30 yds.	$325.80	$11.15
40 yds.	$434.00	$15.32
50 yds.	$543.00	$19.16
60 yds.	$651.60	$22.43

SPACE DYED

CONTINUOUS FILAMENT NYLON TWEED

PERFECT QUALITY

Not Remnants, Not Seconds! Not Short Rolls!

But full rolls in stock—there have been thousands of yards of Nylon sold at $7.95 yd. Now Save $3.00 yd

$4.95 sq. yd. list
13 colors

BUY NOW and SAVE!



amazing resiliency, resistance to crushing

- A wire brush will not mar it. Come in, see the torture test.



takes heaviest traffic, without a trace

- Furniture marks disappear. The Nylon is textured — returns to original shape.
- Most durable carpet in the world. Finest thing that ever happened to carpets.

3 ROOMS INSTALLED WALL-TO-WALL

Over rubberized pad

Tackless Installation

Yards	Cash Price	36 Months
30 yds.	$230.00	$ 8.31
40 yds.	$298.00	$10.76
50 yds.	$375.00	$13.23
60 yds.	$450.00	$15.88

50% to 80% OFF

Size	DESCRIPTION	Reg.	Disc.	Sale
5.4x6.5	'501' Nylon Textured Mocha	$48	80%	$10
9.3x4.2	Heavy Wool Loop Trendtex, Black and White Tweed	$47	70%	$14
8x3.9	Continuous Filament Nylon, Rose Beige	$33	70%	$10
6x5.2	Cayne Hall, Wool Wilton, Sandal	$36	70%	$11
8.10x2.10	Catalina, Wool Wilton, Beige	$33	80%	$ 7
3.6x5.9	100% Nylon Pile, Charcoal Tweed	$18	80%	$ 4
5.10x2.10	Legacy Acrilan, Sandalwood	$19	80%	$ 4
7.6x3.5	Continuous Filament Nylon, Rose Beige	$28	70%	$8.40
4.6x6.1	Continuous Filament Nylon, Tan Bark	$33	60%	$13
4.11x13.9	Continuous Filament Nylon, Rose Beige	$75	60%	$30
4x5	Continuous Filament Nylon, Rose Beige	$24	60%	$10
4.6x7.8	Continuous Filament Nylon, Spice Beige	$51	60%	$20
9.6x3.3	100% Cotton Pile, Honey Beige	$16	60%	$ 6
9.6x3.9	All Wool Wilton, Sandalwood	$40	60%	$16
7.6x6.5	All Wool Axminster, Textured Beige and Brown	$45	50%	$22
12x6.3	Continuous Filament Nylon, Turquoise	$80	50%	$40
4.2x2.4	'501' Nylon, Cocoa Tweed	$11	80%	$ 2
8.10x2.6	All Wool Axminster, Beige Leaf	$29	70%	$ 8
8x4.3	Continuous Filament Nylon, Monterey Green	$42	60%	$16
10.2x2.11	Continuous Filament Nylon, Sandalwood	$33	70%	$10
3.8x6.2	Legacy Acrilan, Moss Tweed	$45	80%	$ 9
3.4x5.10	Legacy Acrilan, Taragon Green	$23	70%	$ 6
5.4x2.9	'501' Nylon, Olive Green	$17	80%	$3.40
3x7.6	Continuous Filament Nylon, Martini	$25	80%	$ 5

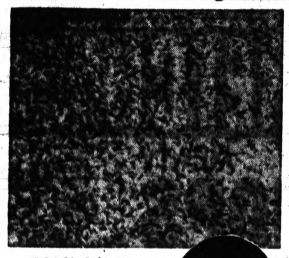
ROLL ENDS and REMNANTS

Size	DESCRIPTION	Reg.	Disc.	Sale
15x13.9	Continuous Filament Nylon, Apple Green	$279	40%	$185
12x24	100% Nylon Loop, Brown Tweed	$196	50%	$ 98
12x21.6	All Wool Pile, Grey Twist	$315	50%	$156
12x19.9	Cotton Pile Loop, Salt and Pepper	$182	50%	$ 91
12x19.0	Heavy Loop Pile, Beige and Brown Tweed	$227	30%	$159
12x18.9	Marina Acrilan, Green	$250	30%	$203
12x18.0	Heavy Acrilan Loop, Brown Tweed	$264	40%	$159
12x17	100% Nylon Pile, Mahogany	$180	50%	$ 90
12x16.8	Wool Pile, Formality, Beige and Brown Tex	$267	30%	$187
12x16.6	100% DuPont Nylon, Beige Twist	$242	40%	$146
12x15.6	100% Continuous Filament Nylon, Moss Green	$207	50%	$103
12x13.10	Wool Pile Axminster, Grey Texture	$198	40%	$119
12x13.8	Del Prado Extra Heavy Wool Pile, Sand Beige	$251	30%	$175
12x13.6	Heavy Wool Wilton, Tone on Tone, Turquoise	$252	40%	$151
12x12.9	Continuous Filament Nylon, Desert Sand	$170	30%	$119
12x12	Loop Pile Tweed, Black and White	$ 80	50%	$ 40
12x12.8	Diamond Textured, Cotton Pile, French Blue	$104	40%	$ 62
12x11.8	Heavy Wool Pile Bark, Salmon Tweed	$168	40%	$101
10x11.10	All Wool Bark Textured, Brown Tweed	$130	40%	$ 78
12x11	Marina Acrilan, Pewter Beige	$167	40%	$100
12x11	100% Nylon Loop, Cedar Tweed	$102	30%	$ 72
12x10.6	Continuous Filament Nylon, Rose Beige	$140	40%	$ 84
12x10	Loop Acrilan Pile, Palm Green	$143	30%	$ 99
12x10	Continuous Filament Nylon, Beige Tweed	$119	40%	$ 72
12x9.9	100% Nylon Pile, Turquoise Tweed	$ 91	30%	$ 64
12x9.6	Continuous Filament Nylon, Apple Green	$130	40%	$ 78
12x9.1	100% Nylon Loop, Mahogany Tweed	$ 84	30%	$ 59
12x9	Continuous Filament Nylon, Apple Green	$120	40%	$ 72
12x9.5	All Wool Wilton, Tweed, Beige Scroll	$120	40%	$ 72
12x8.9	Heavy Cameo Acrilan, Sandalwood	$163	40%	$ 98
12x8.10	Continuous Filament Nylon, Rio Beige	$132	35%	$ 86
12x8.7	Legacy Acrilan, True Beige Tweed	$127	40%	$ 78
12x8.6	Wool Nylon Blend, Sand Beige	$124	40%	$ 70
12x7.7	'501' Nylon Pile, Textured Mocha	$100	50%	$ 50
12x7.6	100% Nylon Pile, Mahogany Tweed	$ 70	40%	$ 42
12x7	Continuous Filament Nylon, Teak Brown	$90	50%	$45

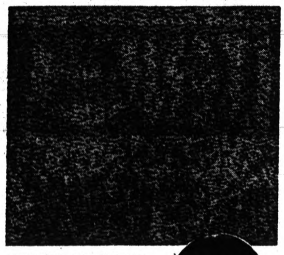
Carpet Sale

Karen's CARPETS
ARTISTRY IN CARPET

LY REDUCED PRICES



100% WOOL PILE WILTON
Subtle Leaf, Accented With Moresque Yarns. 6 Colors
Reg. $11.95 SALE
$8.95



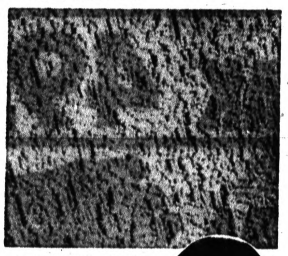
HEAVY ACRILAN®
Legacy by Mohawk
Loop Pile Plains and Tweeds
Reg. $10.95 SALE
$8.95 Sq. Yd.



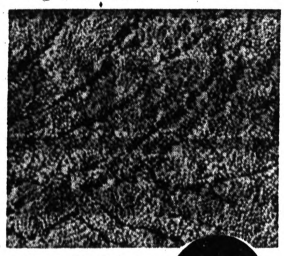
ALL WOOL WILTON TWEED SCROLL
4 Colors
Reg. $9.95 SALE
$6.95 Sq. Yd.



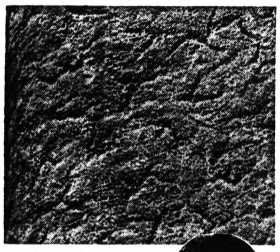
DuPONT NYLON TWIST
Beige and Turquoise Only
10-Yr. Wear Guarantee
Below Most Dealer's Cost
Reg. $10.95 SALE
$6.95 Sq. Yd.



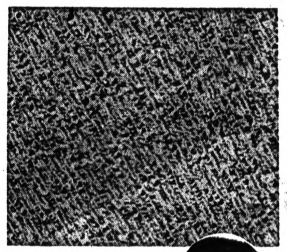
ALL WOOL LOOP PILE
by Roxbury Mills
Brown and Beige Tweed
5-Yr. Wear Guarantee
Reg. $6.95 SALE
$4.95 Sq. Yd.



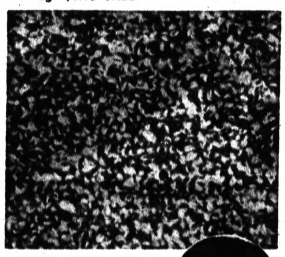
CANDY STRIPE BROADLOOM
3 Rolls to Select From
Reg. $6.95 SALE
$3.95 Sq. Yd.



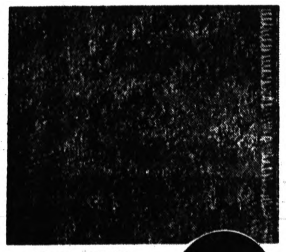
100% WOOL PILE AXMINSTER
by Mohawk
10 Colors in Subtle Leaf Texture and Floral Patterns
Reg. $10.95 SALE
$8.95 Sq. Yd.



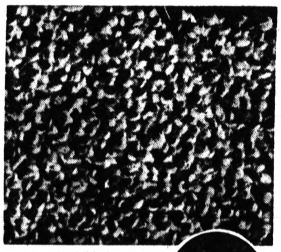
ALL WOOL BARK TEXTURE
by Magee
Beige Tweed Only
Priced Below Most Dealer's Cost
Reg. $8.95 SALE
$4.95 Sq. Yd.



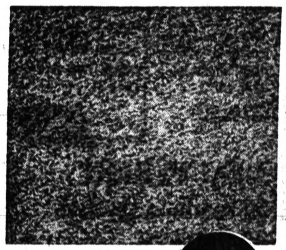
100% ACRILAN®
Pile by Mohawk
Broad stripe pattern in champagne, brown and green
Reg. $8.95 SALE
$4.95 Sq. Yd.



100% NYLON TWEED
5-Year Wear Guarantee
6 Colors
Reg. $6.95 SALE
$4.95 Sq. Yd.

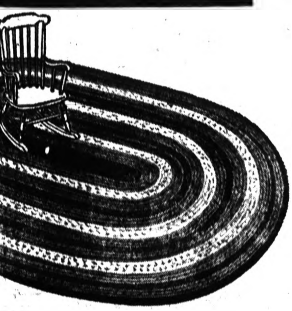


100% CONTINUOUS FILAMENT NYLON
will not fuzz or pile
Reg. $6.95 SALE
$4.95 Sq. Yd.



HEAVY WOOL PILE WILTON
Naturalistic Motif in a careful blending of loop pile. Unique Carpet for Texture and Color
Reg. $15.95 SALE
$12.95 Sq. Yd.

NOTHING DOWN
36 MONTHS to PAY



BRAIDED RUGS

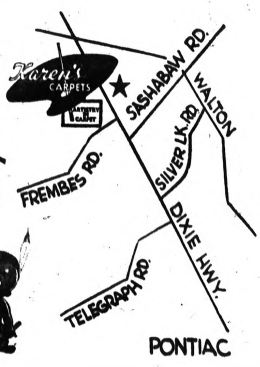
Reg. $59.95
SALE $49.95

Karen's have one of the Largest stocks of braided rugs in the Pontiac area. Immediate Delivery.

9x12 COTTON RUGS
Foam Rubber Back
$18.95
Reg. $29.95

NEW HOME BUYERS SPECIALS
Only a small deposit is required to hold your carpet 'til you move into your new home.





9x12 Mohawk Axminster RUGS
Reg. $79.95 Sale
$59.95

OR 3-3311 OR 3-2100

Karen's CARPETS
ARTISTRY IN CARPET

4528 Dixie Hwy.
Drayton Plains

Discover Survivor in Turkish Crack-up

ANKARA, Turkey (AP) — One survivor was found Sunday in the smoking wreckage of a twin-engine Turkish airliner that crashed in the mountains near Ankara Friday, killing 28 persons.

* * *

The survivor was identified as Salin Kalaaftogiu, a Turkish banking official. He was taken to a hospital in serious condition.

Among the dead was Bernard Havens, Rye, N.Y., a civil engineer with Socony Mobil Oil Co.

Two Cascade Climbers Fall 300 Feet and Die

SEATTLE (AP) — Two young mountain climbers fell 300 feet to their deaths Saturday in the Cascade range.

Killed were Linda Cartwright, 24, and Ed Goodman, 28, both of Seattle, who were climbing Guye Peaw, just north of Snoqualmie Pass, with Janet H. MacDonald, 36, and Brian Macis, 18, also of Seattle.

Resort Invites Travelers Set 'n' Roost a Bit

TWENTY NINE PALMS, Calif. (UPI)—Welcome, buzzards:

This desert resort 120 miles east of Los Angeles isn't quite as famous as San Juan Capistrano, where the annual influx of swallows attracts thousands of tourists but it does have something—buzzards.

* * *

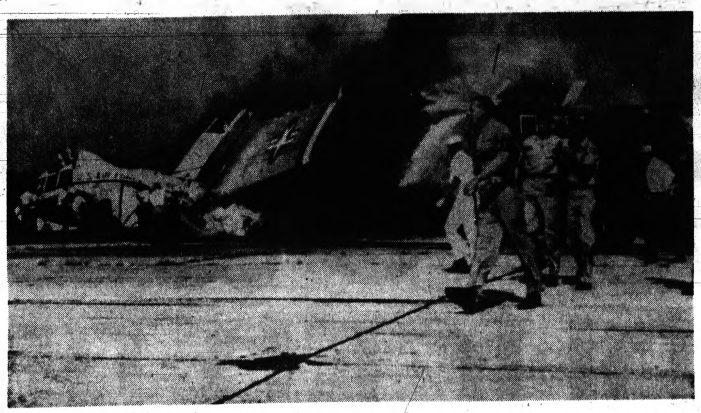
Thousands of the large, ugly birds wheel into Twenty Nine Palms at the beginning of every autumn to roost a while before flying on to winter in Mexico.

About 1,000 buzzards arrived Sunday night and took off early this morning. Other flocks are expected each night for the next week or two.

* * *

The town's residents don't seem to mind their guests. One man put out a small sign saying, "welcome, buzzards!"

Sweetest of all forms of sugar is levulose.



AP Photofax

SCENE OF TAKE-OFF CRASH — This was the scene at Wilmington, N.C., after an Air Force C123 crashed on take-off during an air show. Three persons were killed and 12 injured in the accident.

Threatens to Close British Embassy in Iraq

BAGHDAD (UPI) — Premier Abdul Karim Kassem has threatened to close the British embassy here because of alleged British backing of the Kurdish tribal revolt in Northern Iraq.

Kassem said his army had crushed the rebellion and that the tribesmen were surrendering or in flight.

(Advertisement)

WHICH ARE YOU DURING CHANGE-OF-LIFE?

ANGEL OR DEVIL



8 out of 10 Women Tested Got Glorious Relief from Nervousness and Hot Flashes that Make "The Change" So Depressing!

Change-of-life can do devilish things to a woman! It's hard to be cheerful, suffocated by "hot flashes" and nervous as a cat!

Yet some stay serene as an angel! They don't suffer that misery! They take Lydia Pinkham Tablets like vitamins! Specially developed for female ailments, Pinkham can relieve both physical distress and tense feelings. In doctor's tests, Pinkham Tablets gave 8 out of 10 wonderful relief—without costly shots! "Hot flashes" subsided. Irritability was calmed. So don't let change-of-life bedevil you!

Get Lydia E. Pinkham Tablets from druggists. See how angelic you can be when misery, fear go.

IF YOU PREFER A LIQUID druggists also have famous Lydia E. Pinkham's Vegetable Compound.

BEAUTYREST

$2.00 A WEEK

for regular twin or full size, normal or extra firm, tufted or quilted



Now you can own a Beautyrest mattress on these special low terms. In the long run it's the most economical mattress you can buy . . . in durability tests conducted by the United States Testing Company Beautyrest lasted 3 times longer than ordinary connected coil mattresses. Your choice of twin or full size tufted or quilted regular model still only

$79.50

This Mattress and Box Spring combination will give you the longest lasting, most comfortable bed we know of.

Miller's

BEAUTYREST is made only by SIMMONS

OPEN FRIDAY NIGHTS
CLOSED WEDNESDAY AFTERNOON
CAREFUL FREE DELIVERY

Miller's FURNITURE
144 OAKLAND AVE.

Sergeant's Wife Faces 2nd Trial

Aquitted of Strangling Her Children but Greek Law Different

ATHENS, Greece (AP)—Joann Baker, wife of a U.S. Air Force sergeant, today faced a new trial after being acquitted on charges of strangling her three children last May. Greek law permits more than one trial for an offense.

Court President Spiros Gangas upheld the demand for another trial after the prosecutor protested Sunday that the jury must have misunderstood the evidence or the judge's instructions.

* * *

The jury of seven men and three women had ruled that Mrs. Baker, 28, from Stockdale, Tex., should be freed because she killed the children "during a mental upset in which she could not distinguish right from wrong."

* * *

Mrs. Baker had testified she had tried to kill herself after strangling the children. She said she wanted to show her husband "what wrong he had done us" after he beat her and she had found pictures of him with another woman.

While the jury deliberated Mrs. Baker fell asleep in a chair. When the jury returned she was taken to another room and did not hear the verdict.

Sgt. Baker, from China Grove, N.C., was in the courtroom. He is stationed at Athens air base.

Asks Kennedy to Aid Miners in UP Area

WASHINGTON (AP) — President Kennedy has been asked to ease by executive order an unemployment problem in Northern Michigan's iron mines which Rep. John B. Bennett, R-Mich., claims is caused by imports.

* * *

In a letter made public today, Bennett asked Kennedy to:

1. Set up an iron ore stockpiling program to prevent the immediate closing of mines.

2. Impose import quotas on iron ore similar to the quotas now in effect on crude oil imports.

"Our miners and unemployed and our communities are distressed because of the impact of imported ores," Bennett said in the letter.

The highest IQ ever recorded was 212 — 100 is average — by a Cleveland high school senior.

BRIGHTEN your meals STRETCH your budget



LEAN . . . TENDER . . . MEATY

PORK CHOPS

First Cut 39¢ lb. Center Cut 69¢ lb.

SALE DAYS MONDAY Sept. 25 thru Wednesday Sept. 27, 1961



U.S. CHOICE CHUCK STEAK 49¢ lb.

Peter's SKINLESS SAUSAGE LINKS 12-oz. Pkg. 39¢

PRESSEL'S HOT DOGS or SLICED or RING BOLOGNA YOUR CHOICE 49¢ lb.





Hamilton Grade 'A' MEDIUM EGGS Doz. 39¢

FRESH CARROTS 1-lb. Pkg. 5¢



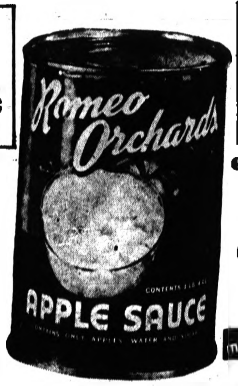


KLEENEX FACIAL TISSUE Assorted Colors 400 CT. PACKAGE 19¢

Butterfield WHOLE POTATOES No. 300 Can 10¢

Libby's CHILI CON CARNE 24-oz. Can 39¢

Good Taste SANDWICH COOKIES 2-lb. Box 39¢



Romeo Orchards APPLE SAUCE TALL No. 303 CAN 10¢

New ROMAN LIQUID STARCH Half Gallon 29¢

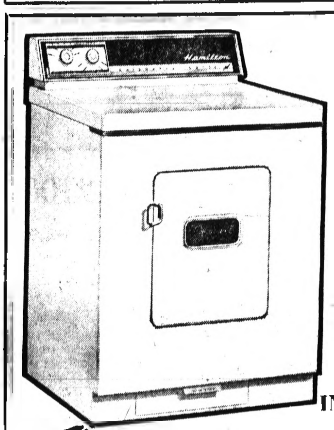
BANQUET Chicken BROTH 42-oz. Can 29¢

Get Third Glove Free!

Playtex LIVING GLOVES $1.39



member buying plan LOVELIER HANDS IN 7 DAYS



HAMILTON the "Name" in Clothes Dryers

A CLOSE-OUT SPECIAL ON THIS PREVIOUS MODEL

Every deluxe feature including Sun-E-Day Lamp, Stainless lifetime drum, Adjustable heat control.

AND ONLY 188.00

$10.00 Down

GAS MODEL INSTALLED FREE

The GOOD HOUSEKEEPING Shop of Pontiac

51 W. HURON ST. Open Tonight 'Til 9:00 FE 4-1555

PEOPLE'S FOOD MARKETS

263 AUDURN — OPEN 6 DAYS A WEEK 9 A.M. to 6 P.M. CLOSED SUNDAYS

465 E. PIKE ST. — OPEN 9 A.M. to 9 P.M. OPEN SUNDAY 9 to 6

700 AUBURN ST. — OPEN 7 DAYS A WEEK 9 A.M. to 10 P.M.

FOOD TOWN SUPER MARKETS

3135 Dixie Highway at Telegraph Road — Closed SUNDAYS

760 W. Highland Rd. (M-59) at W. Huron Valley Rd. — Open SUNDAYS

1300 Baldwin Ave. at Columbia — Open SUNDAYS

8270 Dunlap Valley Rd. Union Lake — Closed SUNDAYS

Note Manufacturing High

SAN JUAN, Puerto Rico (AP)—Net income from Puerto Rican manufacturing reached a record $320 million in fiscal 1960-61, the government announced, a 9.9 per cent increase.

(Advertisement)

Does BLADDER IRRITATION MAKE YOU NERVOUS?

After 35, common Kidney or Bladder Irritations often occur and may make you tense and nervous from too frequent burning or itching sensation both day and night. Secondarily, you may lose sleep and suffer from Backaches, Headache and feel old, tired, depressed. In such irritations, CYSTEX usually brings fast, relaxing comfort by curbing irritating germs in strong, gold urine and by giving analgesic pain relief. Get CYSTEX at druggists. Cheer up and feel better fast.

To Telecast Nixon's Announcement

Says Hagerty Playing Politics

SAN FRANCISCO (AP)—Roger Kent, chairman of California's Democratic State Central Committee, says James C. Hagerty and the American Broadcasting Co. plan to give Richard M. Nixon $100,000 worth of free publicity Wednesday night.

* * *

Hagerty, says, "Mr. Kent has been misinformed."

Hagerty, who was former President Dwight D. Eisenhower's press secretary now is news director of ABC.

NIXON TO GET DECISION

Former Vice President Nixon is expected to announce Wednesday night whether he plans to campaign for the Republican nomination for governor of California.

In telegrams to Hagerty and the Federal Communications Commission Sunday, Kent demanded "equal time—a full 30 minutes—to be provided by each and every one of the 400 television and radio stations owned by or affiliated with the ABC network throughout the United States on exactly the same basis that these stations participate in coverage of the Nixon broadcast under arrangements ordered by you (Hagerty) as chief of the ABC news division.

* * *

"It is our position that the Nixon broadcast is in no sense a legitimate national news event and that by extending nationwide coverage to it in your capacity as chief of the ABC news division your network becomes an organ of partisan politics serving Nixon's attempt to rebuild his bankrupt political fortunes and feed his still-burning presidential ambition."

PLAN REGIONAL COVERAGE

Hagerty told San Francisco newspapers by telephone that Nixon's news conference Wednesday night will get only regional live coverage over the ABC network.

Hagerty added, "There are people outside California who also are interested in Mr. Nixon's political future."

* * *

Hagerty said Kent "has every right to say what he wants to about Mr. Nixon and me personally, but he has no right to tell me how to report or run a news story."

Egyptian Personnel Must Reveal Income

CAIRO, Egypt (AP) — Cairo newspapers published Sunday details of a new presidential decree requiring personnel of nationalized industries to declare publicly the wealth of themselves, their wives and children over the past 10 years.

* * *

The decree is directed at Egyptian managerial and white collar classes.

It is a further step in socialization plans that have now effectively nationalized all industry. The maximum income allowed from all sources is now limited to $28,000 and salaries above $4,200 must be approved by special presidential decree.

Marion Davies Funeral Will Be Held Tuesday

HOLLYWOOD (AP) — Private funeral service will be held Tuesday for actress Marion Davies, who died of cancer Friday night. Requiem Mass will be celebrated in Immaculate Heart of Mary Catholic church at 10 a.m. Rosary will be recited at 8 p.m. today in the Chapel of Pierce Bros., Beverly Hills. Burial will be in Hollywood Memorial Park.

Harper, Jewell, McPherson, Phillipsburg and Stafford in Kansas are among several in that state named for Civil War or other military personages.

MORE FOR YOUR MONEY

Sale

WE'RE MOVING... YOU SAVE!

OPEN TONIGHT 'TIL 9 P. M.

PURE VINYL 9"x9" Close-Out Spatter Patterns, 1st Quality ..... 9c Ea.

GENUINE FORMICA COUNTER TOPPING 1st Quality (Disc. Pat.) 45c SQ. FT.

FREE! Free estimates on all installations! Plastic and Ceramic Tile and all types of Floor Tile — all unconditionally guaranteed.

Reg. Price	Sale Price
2c	1c
4c	2c
5c	2½c
6c	3c
8c	4c

TAKE YOUR PICK! All Plastic Wall Tile ..... 50% OFF

SPATTER ASPHALT TILE 9x9x⅛" ..... Ea. 4c

LINOLAZED CERAMIC—12"x24" FLOOR TILE, many colors, per sheet $1.49

VINYL YARD GOODS All 1st Quality ..... 59c per yd.

HEAVY DUTY, INLAID LINOLEUM TILE, 9"x9" ..... 6c Each

Mica, Vinyl Linoleum COUNTER TOPPING ..... 1/3 OFF

SPECIAL CERAMIC WALL TILE. Large Color Selection ..... 59c Sq. Ft.

LUAN PANELING New 4x7-⅛" also 4x8-⅛" $4.95 per sheet

9x12 LINOLEUM RUGS $3.95 ea. First Quality, Large Selection

Ceiling Tile (Slight Irrg.) Tongue and Groove 7c Sq. Ft.

LATEX PAINT—All colors. Fully guaranteed. Reg. $6.95—Close-out $2.95 Gal.

If You Don't BUY From US, We BOTH Lose MONEY!

ALL TILE AT CARLOAD PRICES

PONTIAC'S LARGEST ARMSTRONG DEALER!

FE-8-3711 **B & C TILE OUTLET**

1055 WEST HURON ST. PONTIAC

THERE IS ONLY ONE BLUE CROSS-BLUE SHIELD

don't settle for less

join BLUE CROSS-BLUE SHIELD now!

without belonging to a group!

ONCE-A-YEAR OFFER ENDS SEPT. 30

ONLY BLUE CROSS-BLUE SHIELD GIVE YOU ALL THESE BENEFITS

CONFIDENTIAL — No one where you work—no one at all except you and your doctor and your hospital—is involved in processing your claim.

CONVENIENT — Virtually all hospitals in Michigan participate in Blue Cross. Your membership card is your credit card for Blue Cross benefits.

GREATER VALUE — You get more for your money from Blue Cross-Blue Shield, in benefits returned, than from any other health care plans.

GOOD ANYWHERE — You can get the same full Blue Cross-Blue Shield benefits anywhere in the world as you can in the United States.

FINEST OF ALL HOSPITAL-MEDICAL PROTECTION PLANS NOW AVAILABLE TO INDIVIDUALS EVEN IF YOU ARE 65 OR OLDER

Now the security and peace of mind that come from BLUE CROSS-BLUE SHIELD can be yours on a non-group basis!

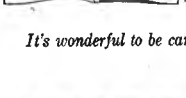
Two complete plans

Plan No. 1: Special Senior Plan for everyone 65 or older. Open to any Michigan resident without a physical examination.

Plan No. 2: Regular Non-group Plan for everyone under 65. You get extensive Blue Cross-Blue Shield coverage and M-75 medical benefits.

BLUE CROSS PAYS YOUR HOSPITAL... BLUE SHIELD PAYS YOUR DOCTOR

MAIL THIS COUPON NOW FOR FULL INFORMATION ABOUT HOW YOU CAN JOIN BLUE CROSS-BLUE SHIELD



FREE BOOKLET gives full information on Blue Cross-Blue Shield coverages and benefits. Tells you what plans are available for your age group. How to join.

It's wonderful to be cared for

It's wonderful to be cared for

MICHIGAN BLUE CROSS BLUE SHIELD

NAME_____

ADDRESS_____

CITY_____ ZONE_____ STATE_____

YOUR DATE OF BIRTH_____

DATE OF BIRTH OF SPOUSE_____

Fantastic

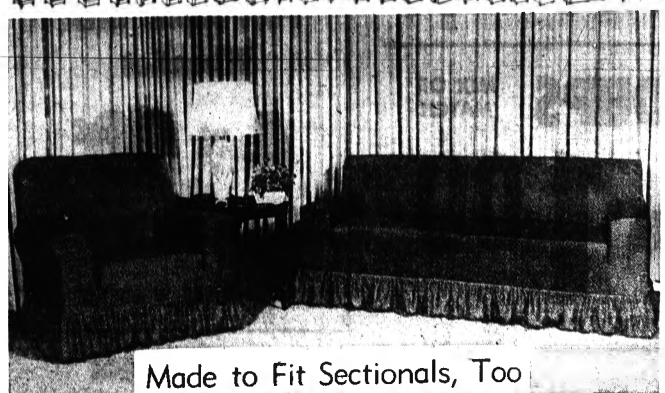
Grants KNOWN for VALUES

"COVERS-ALL" SLIPCOVERS

THAT S-T-R-E-T-C-H TO FIT

GRANTS GIVE S&H GREEN STAMPS

WASHABLE . . . DRIPS DRY . . . NO-IRON . . . LINT FREE . . . 1 SIZE FITS ALL STYLES



Made to Fit Sectionals, Too

ONE SIZE FITS ANY STYLE

- FITS LIKE SLIPCOVER—LOOKS LIKE SLIPCOVER
- FITS IN A JIFFY • GUARANTEED TO FIT
- COVERS ENTIRE CHAIR
- MACHINE WASHABLE DRIP DRY FABRIC
- LINT FREE—WILL NOT SHED AFTER WASHING
- COOL IN SUMMER • WARM IN WINTER
- HOLDS SHAPE—WILL NOT SAG OR WRINKLE
- ON AND OFF IN A JIFFY
- STYLE COPY

CHAIR FITS ANY STYLE CHAIR **3.99** EA. Plus 30 Green Stamps

SOFA FITS HIDE-A-BED SOFA OR DAVENO **7.99** EA. Plus 70 Green Stamps

	STYLE COUNTESS		STYLE DELTA	
CHAIR	7.99	SOFA 15.99	CHAIR 5.99	SOFA 11.99

YOU MUST BE SATISFIED OR YOUR MONEY BACK

S&H GREEN STAMPS

W.T. GRANT CO

MIRACLE MILE SHOPPING CENTER

Open Daily 10 A.M. 'til 9 P.M.



Ollie Fretter One of Detroit's Original Discounters

APPLIANCE BUYERS! OLLIE FRETTER SAYS:

I LIKE FOLKS WHO SHOP AND COMPARE!

If you have shopped around town for a new appliance or TV you probably have a good idea what you should pay. But wait . . . make one more stop at Fretter's before you buy! I have over 900 new appliances and TVs on sale, really bargain priced during our end of summer clearance sale.

FROM OUR TRADE-IN DEPT.

Fully Reconditioned 1-Year Guarantee

Refrigerators

$19.95 Up

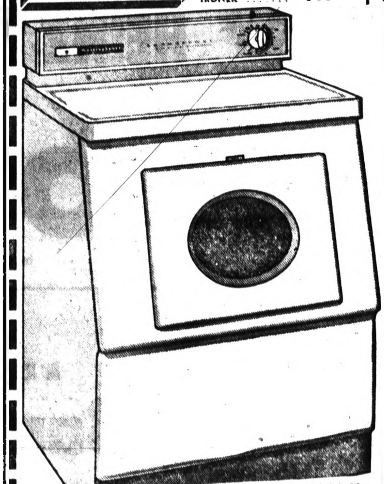
CAN BE FINANCED

FLOOR MODEL SALE!

PORTABLE TELEVISION	$89.95
STEREO CONSOLE New in Crates	$99.95
STEREO With AM-FM Simulcast Radio	$119.95
PORTABLE STEREO	$ 49.95
DISH WASHER	$149.95
MAYTAG IRONER	$179.95
15 Cu. Ft. Upright Freezer	$189.95
Hotpoint Double Door Auto. Defr.	$199.95
Hamilton Gas DRYER	$149.95
30-Inch Hotpoint Electric Range with Rotisserie	$169.95
30-In. Deluxe GAS RANGE	$ 89.95
17-Inch PORTABLE TV New in Crates	$118.00
19 Cu. Ft. Upright FREEZER	$239.95

ADMIRAL 23" TV $169.95

Complete Selection of Radios AM-FM-TRANS. AND CLOCK 6 Trans. $11.78



model lab-30

BRAND NEW 1961 WESTINGHOUSE "LAUNDROMAT" WASHER

With Exclusive Handy Weighing Water Saver—Door . . . Suds . . . 3 Full Rinses on All Cycles—Saves on Soap and Bleach—Uses Half as Much

$198 with trade

STOP DAMPNESS

NEW Westinghouse ELECTRIC DEHUMIDIFIER

- Ends rust, mold, wet walls and floors!
- Soaks up to 23 pts. of moisture from the air every day!
- Simply plug in—no installation cost!
- 5 year replacement guarantee!



EDS-3000

ONLY $79.50 Easy Weekly Terms!

BUDGET TERMS UP TO 36 MONTHS TO PAY | 30 Days Exchange If Not Fully Satisfied | GENEROUS TRADE ALLOWANCE | FAST 24-HOUR DELIVERY | NO MONEY DOWN ON ANY PURCHASE | Courteous, After the Sale Service

Fretter's Carload Discount Makes the Big Difference—Prove It to Yourself—Service Comes First Regardless of Price

FRETTER APPLIANCE

MIRACLE MILE SHOPPING CENTER

S. TELEGRAPH at SQUARE LAKE ROAD

Open Daily 10 A.M. 'til 9 P.M. – FE 3-7051 – Sunday 10 A.M. 'til 7 P.M.

Urges Forming of FAA 'Guard'

Wants Air Controllers Put Under Military in Time of Emergency

WASHINGTON (UPI) — The Federal Aviation Agency (FAA) has asked Congress to creat a "national guard" of key air traffic control personnel.

FAA Administrator Najeeb Halaby Sunday night proposed a new federal aviation service to operate under civilian jurisdiction in peace time and under military discipline in war or a national emergency.

This joint system, he said, would be cheaper and more efficient. The proposals would require major amendments in the Federal Aviation Act of 1958.

★ ★ ★

He pointed out the present law does not provide for putting key FAA air controllers under military discipline in an emergency. They now handle both civilian and military air traffic centers, except those military needs peculiar to warfare.

Halaby also said air traffic controllers and other FAA personnel should have higher pay, better working conditions and other inventives to attract the finest workers.

He proposed that controller at major airports work six hours, instead of the present eight-hour-day, using the other two hours for relief and training.

Get African Hostesses

SALISBURY, Southern Rhodesia (AP)—Central African Airways plans to employ nonwhite African women as air hostesses for the first time.

(Advertisement)
More Comfort Wearing FALSE TEETH
Here is a pleasant way to overcome loose plate discomfort. FASTEETH, an improved powder, sprinkled on upper and lower plates holds them firmer so that they feel more comfortable. No gummy, pasty taste or feeling. It's alkaline (non-acid). Does not sour. Checks "plate odor breath". Get FASTEETH today at drug counters everywhere.

But What About Hurricanes?

Virgin Island Home Far Away From N-Fallout

By PHYLLIS BATTELLE

NEW YORK — As most of our friends (they're those folks with the bent ears) know by now, we're building a house on the sea at St. Croix, Virgin Islands.

It is concrete block up to its roof, we are hocked up to our ears, and as every new hurricane snubs the islands and barrels up toward the U.S. mainland, our prayers become stronger and our insurance company gets richer.

We are insuring this little West Indies hideaway against hurricanes, tidal waves, fire, theft and earthquake.

★ ★ ★

Although no great blow has blasted the island since the night of Sept. 12, 1928, we have a record book listing the hurricanes that used to come to call, with grim regularity, every 10 or 12 years from 1695 until the year before the depression.

★ ★ ★

It's also a matter of record that the first European ever to have made the acquaintance of a hurricane was Christopher Columbus — and where did he meet up with this windy lady which destroyed three of his ships?

In the Caribbean, in the process of discovering "our island" of St. Croix.

But there is one form of insurance that we do not need in the Virgin Islands — and that is protection against nuclear attack and-or fallout.

If Khrushchev and his fiendish friends are nutty enough to waste an expensive bomb to destroy a battalion of bathers, or atomize an army of American laggards on siesta, then the world is lost anyway.

★ ★ ★

We didn't, of course, think in these terms when we bought our property four years ago; it was honeymoon time, and we were loony from love, sea spray and trade winds. However, as it turned out, the lunacy could be lucrative.

★ ★ ★

"In these days of unrest," said a smart young gentleman currently visiting New York, who is the new commissioner of commerce for the Virgins under the Kennedy administration, "everybody wants to buy land in the Islands. There's almost no waterfront left. I guarantee that whatever you paid for your land, you could get many times that, this year."

We liked Henry L. Kimelman immediately.

MORE TOURISTS

"For years, the Virgin Islands have been a popular tourist resort, but nothing compared to what it will be. This year we expect a 40 per cent jump in the tourist business," Kimelman went on eagerly.

"St. Thomas is already the number one cruise port in the Caribbean, but we'll have 180 cruise ships, more than ever, next season. And Pan American is planning to fly jets into St. Croix — meaning it'll be only three and one-half hours from New York to your home.

"Some people commute longer than that.

★ ★ ★

"But the important thing is that people who used to come down just to have fun and rest and shop (the Virgin Islands are a free port) now are coming down looking for a place to live. As I—and they — see it, there's not a safer place to be in U.S. territory than the Virgin Islands.

"And when you add to that blessing the fact that the Rockefeller Research Institute found our islands to be the most ideal climate in the Western Hemisphere — well, obviously you've picked a winner."

While we sat by smugly, Mr. Kimelman (who built the famed Virgin Isle Hotel which he now leases to Conrad Hilton) described a new project to be begun this year: "Operation Weekend," backed by the State Department, which will fly United Nations personnel— particularly from the new African states— to the VI.

DEMOCRATIC SHOWPLACE

"We want to make the islands our showcase of democracy. We want people to see that here, on United States property, a population that is 85 per cent Negro and 15 per cent white, are living together with no social, racial or religious bigotry whatever. It's true. It should be more widely known."

★ ★ ★

And speaking of religion, Kimelman said, "Why don't you get rid of some of that costly hurricane insurance? We haven't had a hurricane in 24 years. We have two prayer days in which every Virgin Islander goes to church and prays against hurricanes — and believe me, we have enough different religions to take care of everybody.

"Somebody up there must hear us."

The average child born today can expect to live 35 years longer than one born 60 years ago.

(Advertisement)
If You Are Under 80 You Are Not Too Old For Life Insurance

Let us tell you how you can still apply for a $1,000 life insurance policy to help take care of final expenses without burdening your family.

Even though you are in your 50's, 60's, or 70's you likely need and want life insurance coverage just as much as anyone else.

So tear out this ad and mail it today with your name, address and year of birth to Old American Insurance Company, 4900 Oak, Dept. L221A, Kansas City 12, Mo.

LOOK FOR THIS SIGN
EXPERT SERVICE WORK from coast-to-coast
Firestone

WE DO ALL THIS . . .
1. Pull all four wheels, inspect brake linings and drums.
2. Check grease seals and wheel cylinders for leakage.
3. Clean, inspect, repack and adjust front bearings.
4. Add brake fluid if necessary.
5. Adjust brakes to manufacturer's specifications, and road test.

FOR ONLY 119 ANY CAR

Firestone NEW TREADS
2 for 19.60 6.70-15 7.50-14 Black
Plus tax and two recappable tires
SAVE! same tread width, depth, design as new Firestone tires
Applied On Sound Tire Bodies Or On Your Own Tires

Firestone
EASY PAYDAY TERMS
WITH 12 MONTH ROAD HAZARD GUARANTEE
FREE PARKING 146 W. Huron FE 2-9251

EARLY-WEEK BUYS

YOUR GUARANTEE OF QUALITY A&P CLOSED SUNDAY AS USUAL

STOCK YOUR FREEZER NOW!
Government Inspected, "Super-Right" Quality, None Finer

TURKEYS
USDA A GRADE
LB. 29c
16 TO 22 POUND SIZES

For that Special Meal YOUR CHOICE YOUNG TURKEYS IN QUARTERS OR PARTS
WHITE MEAT LB. 33c
DARK MEAT LB. 29c

CUT FROM MATURE, GRAIN-FED BEEF
"SUPER-RIGHT" QUALITY
Beef Rib Steaks LB. 79c

"SUPER-RIGHT"—STRIPS OR GROUND
Boneless Stewing Beef LB. 65c

"SUPER-RIGHT"
Smoked Pork Chops CENTER CUT lb. 79c END CUT LB. 59c

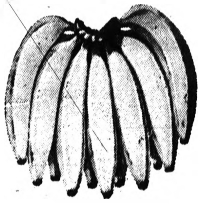
"SUPER-RIGHT" SKINLESS
All Meat Franks . . . . . 1-LB. PKG. 45c

A&P ALL GREEN, CUT
Asparagus Spears 2 14½-OZ. CANS 43c

CONTADINA BRAND
Pizza Mix 10c OFF LABEL . . . 3 18-OZ. CANS 89c

SPECIAL SALE HEINZ SOUPS MIX OR MATCH
Chicken Noodle
Cream of Mushroom
Cheese or Chili
6 REG. CANS 1.00
Lesser Quantities Sold at Regular Retail

BREAKFAST SPECIAL
Post Sugar Crisp
Kellogg's Corn Pops
Post Alpha Bits
Wheaties
4 REG. PKGS. 99c
AUNT JEMIMA—3c OFF
Pancake Mix . . . . 2 LB. PKG. 33c
4c OFF LABEL
Log Cabin Syrup . . . 24-OZ. BTL. 49c


A REAL BUY!
Bananas 10¢ LB.

YOUR CHOICE
RED, SOUR, PITTED
A&P Cherries
or A&P
Fruit Cocktail
4 16-OZ. CANS 99c

JANE PARKER APRICOT OR
Dutch Apple Pie
YOUR CHOICE 39c
JANE PARKER Whole Wheat Bread . . 2 1-LB. LOAVES 35c

CHEERIO—ON A STICK
Ice Cream Bars
TWO PKGS. OF 6 12 FOR 49c

All prices in this ad effective thru Tuesday, Sept. 26th in all Eastern Michigan A&P Super Markets
THE GREAT ATLANTIC & PACIFIC TEA COMPANY, INC.
A&P Super Markets
AMERICA'S DEPENDABLE FOOD MERCHANT SINCE 1859

Cannot Say No Politely to Smokers

By The Emily Post Institute

Q: The other evening neighbors of ours came to visit us. Shortly after they arrived, the wife took out her cigarettes and before lighting one, asked, "Do you mind if I smoke?" As I dislike the smell of smoke very much, I answered, "Yes I do." When they left, my husband was furious with me for having said this and thinks I was extremely rude.

★ ★ ★

Since she asked, I don't think I was wrong in being frank. What is the sense of asking this question if one must answer "No" regardless of whether one minds or not? I would very much appreciate your opinion on this matter.

★ ★ ★

A: The polite question, "Do you mind if I smoke?" is one to which the answer "No" is expected and unless a hostess is really made ill by the smell of smoke, she cannot politely refuse a guest permission to smoke in her house.

INVITE NEW FRIENDS

Q: We moved to this city three months ago and I know very few young people here. I was invited to a party recently and met a number of girls and boys my own age whom I liked very much. I will be celebrating my 17th birthday soon and mother said that I could have a party if I like. Would it be proper to invite these boys and girls whom I met for the first time to my birthday party?

A: It would be quite all right to invite them to a party but do not tell them it is a birthday party which would imply bringing a present.

★ ★ ★

Q: A friend of mine is being married and she asked my small daughter to be a flower girl. I was under the impression that the bride paid for the child's dress but have been told by several people that I am supposed to pay for it. Will you please tell me what is the correct procedure?

A: As a rule, the mother pays for her child's dress.

★ ★ ★

The Emily Post Institute cannot answer personal mail, but all questions of general interest are answered in this column.

Hold Tourney

Luncheon at the Pontiac Country Club followed a two-ball tournament played by members of the Fairway Golf League.

Winners of the contest were Mrs. Glen Hickson and Mrs. Delbert Hammett, low gross; Mrs. John Benser and Mrs. John Heltsch, low net; Mrs. Philip Sauer and Mrs. Robert Mickle, low putts; Mrs. Richard Veazey and Mrs. Charles V. Barker, blind hole.



Pontiac Press Photos

Bishop H. L. Jacob de Mel of Ceylon was among 150 bishops and their wives who were guests Saturday afternoon of Mr. and Mrs. Henry Scripps Booth for tea at Cranbrook House. Visiting the exhibition of painting and sculpture in Cranbrook Academy of Art Galleries, Bishop de Mel was especially interested in the sculpture. He is shown with Berthold Schiwetz's "Jonah I."

Honor Bishops, Wives at Cranbrook House

Cranbrook House was the gracious setting for a tea Saturday afternoon honoring 150 bishops and their wives who are attending the 60th General Convention of the Protestant Episcopal Church at Cobo Hall in Detroit.



Hosts to the group and fifty additional guests including trustees of the Cranbrook Foundation were Mr. and Mrs. Henry Scripps Booth.

★ ★ ★

Two exhibitions of sacred art were viewed by the visitors: a liturgical crafts exhibit in Guild Hall of Christ Church Cranbrook and an exhibition of painting and sculpture in the lower galleries of the Academy of Art. Both exhibitions may be viewed by the public daily except Monday from 2 to 5 p.m.

PRAISES EXHIBIT

The latter exhibit represents the work of 12 contemporary artists from all parts of the country. Under the chairmanship of Richard C. Muehlberger of All Saints Episcopal Church, the work "here presented is not liturgical art, not sacred art, but fine art," according to Mr. Muehlberger.

★ ★ ★

"It represents the work of twelve contemporaries who have thought about God and man and who have something to say and say it competently, sometimes powerfully," he states. "Here is an art exhibit to make the church think."

★ ★ ★

Among area women pouring Saturday afternoon were Mrs. Ronald W. Ballantyne, Mrs. John H. Albrecht, Mrs. W. Sydnor Gilbreath, Jr., Mrs. William T. Gossett, Mrs. Harold A. Fitzgerald, Mrs. Neil C. McMath, Mrs. Gerald B. O'Grady and Mrs. Fred W. Sanders.

Mrs. Harold A. Fitzgerald of Ottawa Drive (at left) was among area women presiding at the tea table Saturday. She pours for Bishop and Mrs. William J. Gordon of Alaska.

Extension Club at Laska Home

Mrs. Richard Laska of Waterford Township served as hostess for the September meeting of the Professional Homemakers' Extension Club. Mrs. Arthur O'Hara demonstrated basket-weaving.

Women's Section

Better Arm Yourself Now—Abby

GI Heads Home to Fight

By ABIGAIL VAN BUREN

DEAR ABBY: I am 19, in the service in Korea and in trouble. I have less than four months to go here, but I almost hate to go home. I have been writing to two girls back in the States who expect to marry me when I return.

I have dated both of them, but have never discussed marriage with either one. (But I did get carried away in some of my letters.) One of the girls wrote that she will be "ready" when I get home. I would like to know what she will be ready for. The other girl wrote that we could live with her parents until I got a job and we could get a place of our own. Both girls are attractive and intelligent, but I don't want to marry either one. What do I do now?

APO No. 20

DEAR APO: Since you "proposed" to both girls by mail, you had better do some creative writing fast. Tell them both that because marriage is a permanent step, before they make any plans they should wait until you get home. Put a chill on both deals now, or, when you get home, the quiet of Korea will look good to you.



ABBY

★ ★ ★

DEAR ABBY: I agree with your reply to Mrs. Citizen that "many mothers, in their well-meaning eagerness to make their daughters popular, encourage them to grow up too fast."

Thank heaven my mother was wiser than that. I am 18 and am a freshman at college. When I started my teens I was far from the first girl in my crowd to wear make-up, nylons and heels. I didn't get to go to all the parties, and was never Miss Popularity or anything near it. At first it bothered me, but I soon found out there were more rewarding things, such as the faith my parents had in me to live by their high standards. I don't smoke and they know I won't. I don't drink and they trust me not to start. They never doubt my word because they know I wouldn't deceive them. Although I think your advice is very good, Abby, I am glad I never had to ask for it. Love, BONNIE

★ ★ ★

What's troubling you? Write Abby, care of The Pontiac Press, 3865 Beverly Hills, Calif. Include self-addressed envelope.

At Tea, Candlelight Initiation

Demiteens Fete Pledges

Demiteens pledges were welcomed to membership at a candlelight ceremony and tea Sunday in the James K Boulevard home of Judith Gordon, president, and her sister Debra, corresponding secretary.

The new members are Marcia Olds, Linda Porritt, Judie Nosanchuk and Nancy Hefner.

Serving as officers with Judith and Debra are Jill Gram, vice president; Nancy Burgdorf, secretary; and Valerie Fox, treasurer.

Jeanette Cockle is the club's sponsor.



Pontiac Press Photo

The Demiteens met for a membership tea Sunday at the James K Boulevard home of Judith Gordon, president. Among pledges repeating the group's initiatory vows in a candlelight ceremony were (from left) Marcia Olds and Linda Porritt with Miss Gordon and Jeanette Cockle, sponsor.

DID YOU KNOW?

. . . that Wright custom builds new sofas and chairs just the way you want them . . .

YOU choose the style, size, color and materials

and

SAVE 30% to 40%

at Factory-to-You prices!

Choice of colonial or contemporary styling

★

Choice of many beautiful cover fabrics

★

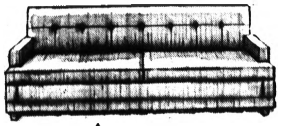
Choice of luxury foam or spring-filled cushions

★

Steel reinforced full web bottom and hand-tied springs

★

EASY BUDGET TERMS AR 90 DAYS CASH



custom-made SOFA as low as $169

custom-made CHAIR as low as $9950

WILLIAM WRIGHT

Furniture Makers and Upholsterers

270 Orchard Lake • FE 4-0558

Serving Oakland County Over 30 Years!



Announcing

Opening of

RANDY WEST

Hair Stylist

Wednesday, October 4, 1961

at New Location

1672 S. TELEGRAPH ROAD

Between Stewart-Glenn and Molls

FE 8-8085 OR 4-1493

WIGGS

E. O. M. Clean-Up!

Every piece in this special group is marked 'way down for immediate clearance! Some items are floor samples . . . some are in discontinued covers . . . some are from our model home . . . but every one is a real buy at these end-of-month savings!

CHAIRS

$165	Brown Tweed Wing Chair	$119.00
$139	Gold and brown tweed Lounge Chair with solid cherry frame	$ 99.50
$125	French Provincial Lounge Chair with olive green cover	$ 79.50
$119.95	Swivel Base Lounge Chair with pumpkin cover	$ 99.75
$129.50	Cherry wood Decorator Chair with blue stripe upholstery	$ 89.50
$139	White Boudoir Chair and matching Ottoman	$ 79.50
$139	High-back Wing Chair with cherry wood frame, olive and turquoise print cover	$ 99.50
$239	Club Chair by Heritage, gold cover, deluxe foam and dacron cushion	$139.00
$149	Swivel Base Lounge Chair with gold cover	$119.00
$149	Swivel Base Lounge Chair with pumpkin cover	$119.00
$149	Swivel Base Lounge Chair with pumpkin cover	$119.00
$179.50	Floral Print Wing Lounge Chair	$135.00
$179	Tall Wing Chair with turquoise tweed cover	$129.50

ODD PIECES

$129	Antique Pine Console Cabinet	$ 89.00
$175	French Provincial marble top Console Table, fruitwood finish	$119.00

SOFAS

$395	Early American Wing Sofa, cherry arm, pumpkin cover	$295.00
$329	Traditional Sofa, beige damask cover	$279.00
$650	Heritage Deluxe Sofa, traditional style, hair filled, brown and beige stripe cover	$325.00
$395	Traditional Sofa, brown and black tweed cover	$289.00
$437	Trenda Sofa with quilted cover in pumpkin and gold floral print	$337.00
$129	Simmons Studio Couch in brown and pumpkin provincial print	$ 89.50
$249.95	Simmons Hide-A-Bed in red nubby tweed	$198.00
$395	Lawson Sofa by Globe, rose beige nylon cover	$198.00
$500	Traditional 2-Piece Sectional Sofa, deluxe foam and dacron cushions, black and brown nubby textured cover	$349.00

BEDS

$ 89.95	Full-size Pine Poster Bed with canopy frame	$ 59.95
$169.95	Twin-size Pine Poster Bed— Buy a PAIR for ONLY	$100.00

DINING ROOM PCS.

$150	Six Dining Chairs, cherry finish, black needlepoint seats	$100.00
$132	Four Captains Chairs in cherry wood	$ 89.00
$132.50	66-Inch Solid Cherry Harvest Table	$ 89.00

SOLID MAPLE DINING ROOM

Hutch — Reg. $529

Octagon Table with 2 leaves

4 Side Chairs

$300 complete

SOLID MAPLE BEDROOM

2 Twin Bonnet Beds in parchment decorated in gold

2 Box Springs and Mattresses

Chest

Dresser and Mirror

2 Night Tables

Reg. $784.90

$595 complete

PARK FREE on Our Own Private Lot Directly Behind the Store

24 West Huron St • Pontiac

Open Monday and Friday Until 9 P. M.

ALL PERMANENTS

3.75

Cut and Set Included

Why Pay More?



Hollywood's One Price Plan Includes: Easy to manage hair cut, permanent by an experienced operator and styled set.

Hollywood Beauty Shop
78½ North Saginaw Street

- No Appointment Necessary
- Your Permanent Completed in Two Hours

FE 8-3560 Over Bazley's



Pontiac Press Photo

International dishes in a mouth-watering array topped the table Sunday at the New Citizens' League of Pontiac's 23rd annual picnic honoring the United States Constitution. Sharing a hearty laugh and the recipe for "huzaren sla" from Holland are (from left) Mrs. Gerrit Hoogenstryd, chef Max VanBergen, Mrs. VanBergen and Janice Antona.

Maryadell Johnson Honored at Shower

Bridal statuettes placed in an antique gold circlet centered the buffet table when Mrs. Donald Sturdevant, Waterford Township, feted Maryadell Johnson at a miscellaneous shower recently.

Mrs. Vernon Johnson, East Walton Boulevard, attended her daughter's party with Mrs. Elmer Sturdevant, Waterford Township, mother of bridegroom-elect Kenneth Sturdevant.

Also present were Mrs. Nora LaFave, Mrs. Steve Cannon, Mrs. Harold Jones, Mrs. John LaFave, Mrs. Arthur Swarts, Mrs. Albert Smith and Jackie Johnson.

St. Michael Church has been reserved for the Oct. 28 nuptials.

GOSPEL MEETING



You are INVITED to hear B. F. HAYNIE, JR. on these fundamental subjects beginning Sunday, September 24th through Sunday, October 1st, 1961

Sun.	Sept. 24,	10:50 A.M.	"Looking At the Lord's Supper"
Sun.	Sept. 24.	6:00 P.M.	"Why I Believe the Bible"
Mon.	Sept. 25,	7:30 P.M.	"The Greatness of the Church"
Tues.	Sept. 26,	7:30 P.M.	"Church Music"
Wed.	Sept. 27,	7:30 P.M.	"Great Decisions of the Bible"
Thur.	Sept. 28,	7:30 P.M.	"Things That Save Us" (Chart)
Fri.	Sept. 29,	7:30 P.M.	"Controversies Tried"
Sat.	Sept. 30,	7:30 P.M.	"A Message From Torment"
Sun.	Oct. 1,	10:50 A.M.	"The Ideal Church Member"
Sun.	Oct. 1,	6:00 P.M.	"Storm-proof Religion"

Pontiac Church of Christ
1180 North Perry Street Pontiac, Michigan

Rx for relaxing

play the Lowrey Chord Organ

AS LITTLE AS $25 DOWN FOR A LIFETIME OF FAMILY FUN

your choice of a wide variety of styles and finishes, models from $895 to $3095

..anyone can!



Gallagher Music Co.
OPEN MON. AND FRI. 'TIL 9 P.M.
16 E. Huron St. (Downtown Pontiac)
FE 4-0566

The Lowrey Chord Organ was designed first for family fun. Designed so that everyone can play it. That's why we promise you'll play your first tune in minutes.

You just use one finger of your right hand to play the melody. Push a chord button with one finger of your left hand and get a full, rich, exactly right accompaniment. If you like, add a deep resonant bass with a touch of your thumb . . . the Lowrey Chord is that easy to play.

$995
Lowrey Holiday Duo

EASY BUDGET TERMS

Citizens League, Class Gathers

Honor U.S. Constitution

Despite inclement weather Sunday 250 members of the New Citizens' League of Pontiac and students of Janice Antona's present citizenship class met with guests for the 23rd annual picnic honoring the United States Constitution.

The picnic was at the American Legion Home, Chief Pontiac Post, at Lake Oakland. Sparking the menu were international dishes.

Following dinner new citizens presented a program. The group was led by Percy Briggs in the pledge to the flag. Jose Vega recited the American's Creed and also closed the program with "America, I Love You."

The reading "What the Constitution Means to Me" was presented by Christa Davis, and citizenship class members gave an outline of the Constitution. Participating were Angel Gonzalez, Louise Vaillencourt, Beja Hoogenstryd, Marlene Hampshire, Florence Yard, Elsie Hillon and Elizabeth Klirk. Others taking part were Annalies Quatio, Hanna Bredow, Marin Smith, Laurette Gauthier, Alex Bogar, Paz Vega, Waldemar Bauer, Crista Cristides and Anthony Kiefer.

REPORTS ON CONFERENCE

Miss Antona reported briefly on her attendance at the National Conference on Citizenship at Washington, D.C., last week. She quoted Chief Justice, the Honorable Earl Warren—"Every generation, to keep its freedom, must earn it through understanding of the past, vigilance in the present and determination for the future."

Guests honored at the gathering were Mrs. William Todd, Americanism chairman for General Richardson Chapter, Daughters of the American Revolution; Mrs. Joseph Phillips, Americanism chairman for Chief Pontiac Post's American Legion Auxiliary; Mrs. Margaret Hill, Oakland County Board of Supervisors; Mayor Philip E. Rowston and Mrs. Rowston; Postmaster William W. Donaldson and Mrs. Donaldson and Richard Fell, Dr. Dana P. Whitmer and Judge and Mrs. H. Russel Holland.

Also recognized were guests Probate Judge and Mrs. Frederick G. Ziem, Judge Stanton Dondero, former Congressman George A. Dondero and Mrs. Dondero and Betty Whitson. Congressman William S. Broomfield was unable to attend because of the present session of Congress.

Nations represented in the program were Mexico, Holland, Canada, Italy, France, England, Germany and Greece.

Serving of refreshments and baby sitting were handled by members of Girl Scout Troop 241 of Cass Lake under leadership of Mrs. Marie June. They were Dawn Lowen, Janice Pardy, Irene Kent, Laura June and Sharon Curran. Pamela Curran and Sue Penney of Scout Troop 413 also assisted.

Women Display Unusual Hobbies

Members of the Fashion-Your-Figure Club displayed unusual hobbies Thursday evening in the Adah Shelly Library and completed plans for next week's hay ride in Rochester.

Mrs. Conrad Burlison won the weight loss trophy. Mrs. Richard Wallace and Mrs. Herbert Johnson were runners-up. Mrs. Robert Thompson gained the most weight during the week.

Hawaii HOLIDAY

PERSONALLY CONDUCTED TOUR LEAVING OCTOBER 7TH

16 Exciting Days in the Islands

LEAVE BY JET DIRECT FROM DETROIT

Enjoy the liting luxurious living of the Hawaiian Islands on a dream vacation you'll never forget. Your stay will include beautiful island hotels plus 5 days in the outer islands of Maui and Kauai and 9 exciting days in Honolulu.



$885

Write or Call for FREE FOLDERS

Name .....
Address .....
City ..... Ph. .....

PONTIAC TRAVEL SERVICE
702 West Huron FE 8-9611



Where You Earn 3½%

On Every Dollar of Your Savings. Enjoy fast growing savings and the peace of mind and security that a savings account brings.

THERE IS NOTHING QUITE LIKE A FAST GROWING SAVINGS ACCOUNT AT 1ST FEDERAL!

First FEDERAL SAVINGS of Oakland

- 761 W. HURON ST.
- DOWNTOWN
- ROCHESTER
- DRAYTON PLAINS
- WALLED LAKE
- MILFORD

INSURED UP TO $10,000

FEDERAL HOME LOAN BANK SYSTEM MEMBER

GET MORE FOR YOUR MONEY DURING CONSUMERS POWER COMPANY'S GOLD STAR GAS RANGE

BONUS DAYS

$15 BONUS COUPON $15

Upon receipt of this coupon please credit

(SIGN YOUR NAME)

with FIFTEEN DOLLARS ($15.00) toward the down payment on a new 1961 model range (other than apartment model) purchased from CONSUMERS POWER COMPANY

Only one coupon accepted on each range purchased. Offer good during period from Sept. 11, 1961 - Oct. 28, 1961, inclusive.

$15 BONUS COUPON $15

BRING THIS COUPON TO CONSUMERS . . . IT'S WORTH $15 TOWARD A NEW

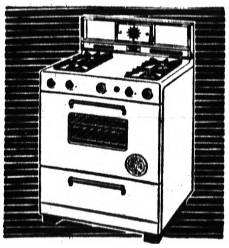
ROPER GAS RANGE

CONSIDER THIS RANGE, Model A32F23 . . .
IT WAS REGULARLY PRICED at 229.95
IT IS NOW ONLY 209.95 WITH TRADE

LESS $15 CREDIT FOR BONUS COUPON

MAKING THE "BONUS DAYS" PRICE Only $194.95

With Trade and Bonus Coupon



A budget bargain loaded with extra-convenience cooking features. Tem-Trol automatic top burner, Electric clock with 4-hour timer, Insta-Set control panel, automatic lighting, smokeless broiler. And this popular 30" range is built to Gold Star quality standards.

FREE INSTALLATION

CONSUMERS POWER COMPANY

Regularly $17.50

stylist cold wave

● *Select one of Fall's first new hairdos Complete with Styling and Haircut!*

Sale 7.95 *Save Over $9.00*



The styling is scissored in before your permanent . . . so that every curl falls naturally into place. Don't miss the once-a-year low, low price.

Go first to Neisner's

Air Conditioned

BEAUTY SALON—2nd Floor

Appointment Not Always Needed

Phone FEderal 8-1343

Open Mon., Fri. 9:30 to 9:00 P.M.

42 N. Saginaw Street

BUDGET WISE COLD WAVE With Haircut $5.95

LOOK YOUR Loveliest *With a New*

PERMANENT

COMPLETE

$5 --- $6 --- $7.50

Styled Hair Cutting from $1.50



ANNALIESE BEAUTY SALON

804½ N. Saginaw St. FE 2-5600

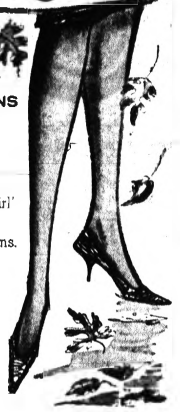
(Over Tasty Bakery)

We Specialize in Children's Hair Cutting!

Our Phone May Be Out of Order Please Try Again!

Neumode

Nylon Sale!



3 STYLES OF SHEER NYLONS

- SEAMLESS "Two-Step"
- SEAMLESS Micro-weave
- "White Collar Girl" with slenderizing seams.

77¢

2 pairs $1.50

Always All First Quality

Neumode Hosiery Shop

82 N. Saginaw FE 2-7730

Your eyes are priceless . . . give them the best in sight!

Every modern facility for the proper examination of your eyes, the correct grinding of lenses and fitting of eyewear is available at the Nu Vision Optical studios. Perfection is the creed by which our examining optometrists, laboratory technicians and fitting room consultants must work.

Which do you prefer?

GLASSES? Here your lenses are ground exactly to your prescription requirements. You choose from over 400 frames . . . with the help of our fitting consultants you are assured flattering frames to enhance your beauty and personality.

PLASTIC LENSES? Are you troubled by weight or breakage? Then perhaps you will want the advantages of plastic which has all the optical properties of glass yet is only half as heavy with four times the impact-resistance to breakage.

CONTACT LENSES? These, too, are prescribed and fitted at Nu-Vision Optical Studios.

DIVIDED PAYMENTS AVAILABLE

Nu-Vision Optical Studios

109 NORTH SAGINAW STREET

PHONE FE 2-2895

E. STEINMAN O.D. Open Daily 9:30 to 5:30, Friday 9:30 to 8:30

Requires Special Consideration

Neck Can Age Before Face

By JOSEPHINE LOWMAN

Women often take care of their faces and neglect their necks. Actually, even when both are given the same care, the neck may show signs of age sooner than the face. If it is not given consideration, the neck may appear to be 10 or 15 years older than the face.

The neck profits by regular cleansing, lubrication and stimulation. If your neck is dry, use a cleansing cream instead of soap and water. You can whip up circulation with exercise, a circulation cream or patting. The latter should be gentle.

SOAK IN

A lubricating cream should be allowed to soak into the neck daily or at night. One of the hormone creams will be most beneficial. The use of a moisturizing cream, or a lotion worn under make-up during the day, is also a good idea for the neck which is beginning to wither.

Your posture, facial contour and weight also affect the appearance of your neck. If your posture is poor, your neck will be deeply lined or may look stringy. If you are overweight, you probably will have a double chin. If your facial contour sags, you will have jowls. For this reason, facial exercises are good for the neck as well as for the face.



The neck, given the same care as the face, may be the first to show age. It needs special care, regular cleansing, lubrication and stimulation.

Women are sometimes careless about neck make-up. The foundation and powder may end at the jawline or in front of the ears. Give your neck the same break you give your face, when it comes to make-up enhancing. Often it needs it even more. At any rate, a distinct make-up line, dividing the face from the neck, is unattractive.

★ ★ ★

If you would like to have my exercises for the neck, (leaflet No. 16) or face (leaflet No. 9) send a stamped, self-addressed envelope with your requests to Josephine Lowman in care of the Pontiac Press, Pontiac, Michigan.

Couple Is Married in Birmingham Rite

Champagne peau de soi styled with Empire waistline and Watteau chapel train was chosen by Judith Grace Wagner for Saturday vows to Gary E. Hagen of Monroe in the First Methodist Church Birmingham.

Her bouffant illusion veiling was caught by an orange blossom headpiece and she carried a crescent of calla lilies.

Dr. Milton A. Bank of the Central Methodist Church, performed the candlelight ceremony which preceded a church reception.

Parents of the newlyweds are the Carl A. Wagners of Lincolnshire Road, Waterford Township, Mrs. Lenora Hagen of Monroe and Edwin Hagen of Temperance.

★

Jeanie A. Wagner, her sister's honor maid and bridesmaids Mrs. William Sparks, Merle Creighton of Berkley and Patricia Rayburn of Ithaca wore moss green peau satin.

They carried pompons and wheat in flat wicker cutting baskets. Frosted grapes and gold velvet trim distinguished the honor attendant's basket.

IN FLOWER GIRL

Tammy Jon Keating served as flower girl.

Steve Kocho of Welland, Ont. was best man. Seating some 400 guests were Richard Wagner with Chris Smith, William Black and David Bishop, all of Monroe and William Wilson, Wyandotte.

The bride attended Western Michigan University where her husband received a degree in business administration. They will tour New York State en route to San Antonio, Tex. where he will enter Officers' Candidate Course at Lackland AFB.

★ ★ ★

Bronze cymbidium orchids accented Mrs. Wagner's fern green lace dress. Mrs. Hagen chose beige and gold brocade and corsage of green cymbidium orchids.



MRS. GARY E. HAGEN

An electric flash for high speed photography has 10 times the intensity of a press camera flash bulb and shuts off instantly without afterglow.

Cranbrook Guild Tells of Artists

The Cranbrook Music Guild will launch the 1961-62 season with a special concert for new members and their sponsors at 8:30 this evening.

Guest of honor will be Karl Haas, well-known Detroit pianist and musical commentator. He will present one of his now famous lectures at the piano.

Artists who will appear this season are Leon Flisher, pianist, Oct. 10; Young artists Grinnell prize winners, Nov. 14; Alfred Tipton and the Detroit Symphony Woodwind Quintet, Jan. 16; Paganini String Quartet, Feb. 27 and duo-pianists Vronsky and Babin on April 3.

The concerts will be at Cranbrook House unless otherwise announced.

Methodist Circles Meet, Sew

Three circles of the Oakland Park Methodist Church have conducted September meetings.

MARTHAS

Martha Circle met at the home of Mrs. Vernon Gibbons on East Kennett Road.

Mrs. J. L. Slaybaugh's reading of a poem "For We Are Laborers Together With God" opened the meeting. Mrs. Emerson Brown gave a program entitled "World Federation of Methodist Women" and Mrs. Irl Williams led devotions.

Members of the Women's Society of Christian Service will bring a sack lunch to a lap-robe workshop Oct. 10 at the church.

ESTHERS

For her devotional topic before the Esther Circle in the home of Mrs. Phil Cotter of Lowell Street, Mrs. Daniel MacDuff chose "Conditions of a Contemporary Pentecost."

Mrs. Elmer Davis, chairman, appointed Mrs. Kenneth Skelton to be in charge of the United Churchwomen's mission project on Nov. 3.

An all-day sewing session on lap robes Oct. 10 at the church was announced.

Mrs. James Deeg was a guest.

REBECCAS

Rebecca Circle met Wednesday evening in the home of Mrs. James H. George on Lowell Street. Mrs. Clayton Gillies was a guest.

Mrs. Lee Murphy gave devotions entitled "Condition of a Contemporary Pentecost."

Plans were discussed for making school bags as a World Community Day Project. The group will sew lap robes for hospitals Oct. 10 at the church.

Mrs. Adolph Twelt of Mansfield Avenue will be hostess for the October meeting.

Patrolman Talks

Patrolman Fred A. Stormer of the Pontiac Police Department spoke on traffic safety at the September luncheon meeting of the Insurance Women of Pontiac in the Hotel Waldron.

Wednesday Meeting Set by the LWV

Mrs. C. R. Tully of Birmingham, chairman of the subcommittee on reapportionment for the League of Women Voters of Michigan will present the problems of reappointemnt to the LWV of Pontiac at 7:45 p.m. Wednesday in the Community Services Building.

Included in the program being arranged by Julia Dalzell, constitutional convention chairman of the Pontiac league, will be a discussion period after Mrs. Tully's talk.

Preceding the meeting Pontiac members will submit reports on the fund-raising campaign now under way locally.

★ ★ ★

The program portion of the meeting is open to all league members, as are all general meetings. Aera women who are interested in the LWA are urged to attend.

Star Mothers Hold Meeting

Gold Star Mothers, Chapter 9, met Wednesday afternoon in the Baldwin Avenue home of the president, Mrs. Edna Matheny. Mrs. John E. Bray was cohostess.

Dressings completed at the meeting were delivered to the Michigan Cancer Foundation.

Mrs. Sybella Stevens was appointed chairman of the nominating committee, to be assisted by Mrs. Ralph Graham and Mrs. Bray.

OES Picnicked

Twenty-three members of Group III, Order of the Eastern Star, Pontiac, Chapter 228, attended the annual picnic at the summer home of Mrs. Roy Wilton, Oxford.

An afternoon of games followed the cooperative luncheon.

About 68 per cent of all the officers of the United States Army have completed one or more years of college.

KITCHEN REMODELING



AS LOW AS $600.00

Terms—$12.47 Month

Call Now FE 4-1594

Free Estimates Free Planning Service

SAVE NOW! BUY DIRECT

You save money from Poole Lumber. Big stock of materials. Expert workmanship with satisfaction guaranteed.

COUNCIL



COMPLETE REMODELING

GARAGES—BATHS—KITCHENS

SIDING—PORCHES—FOUNDATIONS

POOLE LUMBER COMPANY 151 Oakland Ave.

'Bud' NICHOLIE CALLING—

to remind you to send for your FREE COPY of "Plan for Better Living"



a finance diary planned to guide you by the editors of "Kiplinger Magazine."

NAME .....

ADDRESS .....

CITY ..... STATE .....

Send for Your FREE COPY to:

'BUD' NICHOLIE INSURANCE

For COMPLETE Carefree Protection

49 Mt. Clemens Street FE 3-7858

WIGGS

ONCE-A-YEAR SALE of **Franciscan earthenware**

DESERT ROSE

4-PIECE PLACE SETTINGS

$3.69

Dinner Plate, Bread and Butter Plate, Cup and Saucer

OPEN STOCK VALUE $5.90



2 Weeks Only! SEPT. 25—OCT. 7

All Active Patterns Included!

Own the Franciscan Earthenware you've always wanted—start your set now, or add place settings to the service you already have. And it's a wonderful time to buy famous Franciscan for gifts!

Choose from any one of Franciscan's popular open stock patterns DESERT ROSE, APPLE, STARBURST, AUTUMN, DUET, FERN DELL, DAISY, or the lovely new SPICE!

ORDER by MAIL or PHONE FE 4-1234



APPLE



DAISY



STARBURST



SPICE

Open Monday and Friday Evenings Until 9

24 West Huron St • Pontiac

PARK FREE on our own private lot directly behind the store

be smart-look smart

SWEATERS.... cleaned so beautifully ....so admired



PICKUP and DELIVERY SERVICE

The Choice of Pontiac FOX DRY CLEANERS

COMPLETE SHIRT SERVICE

719 West Huron FE 4-1536

Quality Cleaning Since 1929

Senate Probes to Continue

By JERRY LANDAUER

WASHINGTON (UPI) — Senate Investigators, who have spent a busy nine months looking into everything from loaded dice to pep pills, don't plan to stop during the congressional off-season.

★ ★ ★

Major inquiries shaping up include new drug price hearings, the special investigation of whether military officers have been "muzzled" and the juvenile delinquency subcommittee's new look at TV crime and violence.

Chairman John Stennis, D-Miss., said the subcommittee investigating the military "gag" would start hearings late this year and probably continue into 1962.

The juvenile delinquency group, headed by Sen. Thomas J. Dodd, D-Conn., planned to summon Robert E. Kintner, president of the National Broadcasting Co., to testify on television shows.

★

The chief investigators this year have been Dodd and Sens. John L. McClellan, D-Ark., and Estes Kefauver, D-Tenn. They spent hundreds of hours prodding reluctant witnesses, filling fat books of testimony and promoting legislation to deal with evils they uncovered.

KEFAUVER CHIEF INVESTIGATOR

By the end of the year they will have spent more than $1 million.

Kefauver, whose 1952 crime inquiry stirred up national interest, again was the chief investigator. This year he summoned $100,000-a-year executives, world famous boxers like Joe Louis and Rocky Marciano, and a host of learned medical professors.

★ ★ ★

Some executives told how they met secretly to rig prices and carve up markets in electrical machinery; the boxers complained of underworld influence in the fight game; and the professors, while praising the drug industry for contributing to high health standards, flailed at manufacturers for high prices and inadequate warnings against potent but dangerous drugs.

Out of this flurry of words came legislation to establish a national boxing commission; bills to stiffen antitrust laws and make company presidents criminally responsible for some violations by subordinate executives; and proposals to clamp stiff government controls on the drug industry.

None of these measures reached the Senate floor this session. Kefauver plans more hearings on the antitrust and drug bills this fall in hopes of action next year. Republican members have promised a vigorous fight to block them.

★ ★ ★

Dodd's subcommittee kept a close watch on the rising tide of delinquency and helped push through legislation authorizing $10 million a year in federal grants to help fight juvenile crime.

The Dodd group also quietly launched investigations of how "pep pills," "goof balls" and narcotics reach juveniles through illegal channels and how teenagers with criminal records manage to obtain guns.

He also contributed an eye-catching series of public hearings in which TV producers accused the networks of telling them to spice shows with crime and violence. The networks answered by saying they strive for the highest TV standards.

McClellan, whose fire had been aimed largely at Teamster Boss James R. Hoffa, turned to organized gambling this year. His rackets subcommittee alerted the public to crooked gambling devices; showed how a confederation of furtive, underground racing wires flash results to bookmakers; and sought to show tie-ups between professional gamblers and sports handicappers.

Among the witnesses were 17 underworld figures who invoked their constitutional rights to remain silent, a platinum blonde who teamed with a jolly Welshman to wig-wag results from race tracks and Mickey Bruce, a University of Oregon halfback.

Bruce capped the two-week hearings by testifying that a Chicago gambler offered him $10,000 to help fix last year's Oregon-Michigan game. He reported the bribe attempt to his coach who notified authorities.

★ ★

McClellan's hearings provided ammunition for supporters of seven anti-crime bills sought by Atty. Gen. Robert F. Kennedy. Most of the items in the anti-racketeer package were enacted.

Crooner Critical After Accident

Charlie Applewhite in Texas Plane Crash; His Wife and Friend Killed

MIDLAND, Tex. (UPI) — Singer Charlie Applewhite showed signs of improvement today, but doctors said he is "a long way from being out of the woods" and still in critical condition from the plane crash that killed his wife and an oil company executive.

"He appears slightly improved," a hospital spokesman said.

"There is a possibility he will make it, but he is still critical. He still has no idea his wife and a friend were killed. He has had only fleeting moments of consciousness."

Applewhite, the crooner who was the idol of millions across the nation with his hit recordings of "Ebb Tide" and "Cherry Pink and Apple Blossom White," was injured last Friday.

The single-engine plane in which he, his wife Nancy, 23, and Robert McGannon, 35, president of Republic Mud (Oil Well) Co. of Dallas, were flying to Midland, struck a power line and crashed into a cotton field.

★ ★ ★

The hospital said Applewhite's legs were mangled, his chest crushed and the bones in his face broken.

Arrested Under Sky-Pirate Law

1st Nabbed Under New Federal Ruling Hiding Weapon on Plane

WASHINGTON (UPI) — Elbert Miller Brooks, his wife and 6-year-old son boarded a Piedmont Airlines plane here Sunday for a short flight to Roanoke, Va.

★ ★ ★

Ten minutes after the plane took off from National Airport a discovery was made that brought Brooks' arrest by the FBI—the first under the new federal skyjacking law.

The FBI said the plane's purser discovered an automatic pistol wrapped in a newspaper on the seat near the 36-year-old Eagle Rock, Va., man.

The plane returned here and the FBI was notified. Agents charged Brooks with violation of the section of the new law making it a federal crime to carry a concealed weapon on an airliner.

Brooks, who said he had the German luger for protection, told agents he was not aware of the new law. He was released under a $250 bond.

The statute, passed by congress after three airliner hijackings this year provides a maximum fine of $1,000 or up to a year in jail on conviction of the weapons charge.

Anti-Castro Plan Shot, Says Cuba

Charge Abortive Plot to Kill Premier Was Aided by U.S. Agency

HAVANA (AP)—A plot to assassinate Prime Minister Fidel Castro and lay the groundwork for another invasion of Cuba has been smashed, the government claimed Sunday night.

A communique said 12 counter-revolutionaries armed with bazookas and hand grenades supplied by the U.S. Central Intelligence Agency have been seized.

★ ★ ★

Luis Torroella, 31, described as a former Treasury Ministry employe in the Batista regime, was named as the leader of the plotters.

The communique said an ambush was to be laid for Castro as the prime minister drove to Ciudad Deportiva Stadium, where he frequently appears for rallies.

CHARGES CIA

Cuban newspapers printed pictures of bazookas and automatic rifles and asserted they were supplied by the CIA.

The Interior Ministry said Torroella fled Cuba early last year and returned last October to organize anti-Castro forces with the help of the CIA.

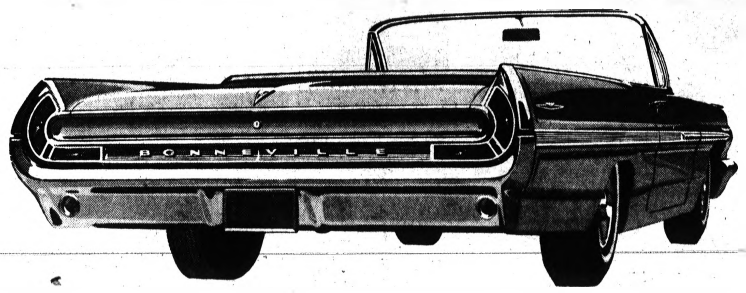
A U.S. citizen, William Patton Tabares, 31, and five Cubans were shot last weekend on charges of counterrevolutionary activity. This brought to 622 the announced number executed since Castro took over in 1959.

'Russians Fear War as Much as the West'

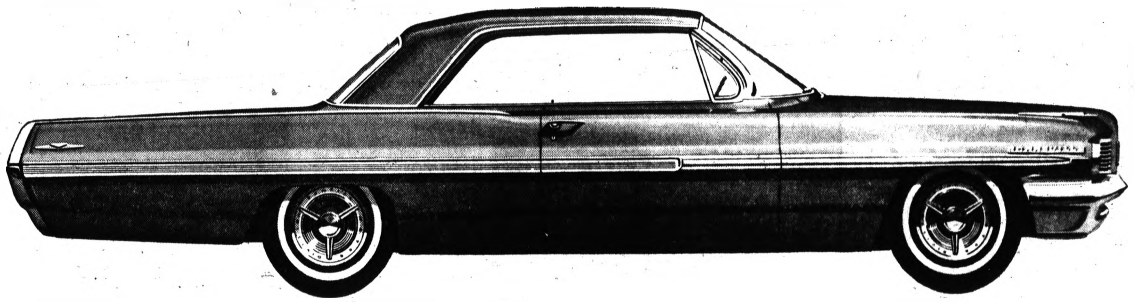
BRANTFORD, Ont. (AP) — Dr. Jacob Zhidkov, 76, president of the Russian Baptist Union, says the fear of a third world war is as great in the Soviet Union as it is in the West.

Most Russians do not want another war and "fervently hope there won't be one," Zhidkov said in an interview Sunday. Zhidkov is in Canada as a guest of the Baptist Federation of Canada.

Following too closely causes nearly 15 per cent of all traffic accidents, according to a mutual insurance company.



When a car is this beautiful



you know Pontiac built it!



That new twin-scoop grille—as graceful and businesslike as a jet pod—tells you Pontiac has come up with another front-runner in the style department. The '62 Wide-Tracks are longer, with a crisp low silhouette. They're finely fitted out inside, with upholstery materials of hand-rubbed leather, elegant fabrics and softly glowing Morrokide. And there's plenty beneath the beauty! Pontiac's road-leveling Wide-Track stance. Shorter turning for deft handling. Trophy V-8 power, ranging from 215 to 348. Get to know this '62 Wide-Track Pontiac out on the road!

The '62 Wide-Tracks are here!



SEE ALL THE PONTIACS • CATALINA • STAR CHIEF • BONNEVILLE • GRAND PRIX • AND SEE THE PONTIAC VICTOR BORGE SHOW ON CBS-TV—SEPTEMBER 27

NOW ON DISPLAY AT YOUR LOCAL AUTHORIZED PONTIAC DEALER

YOUR LOCAL AUTHORIZED PONTIAC DEALERS IN METROPOLITAN PONTIAC ARE:

PONTIAC MOTOR DIVISION RETAIL STORE
GENERAL MOTORS CORPORATION
E. MT. CLEMENS, PONTIAC, MICH.

JACK W. HAUPT PONTIAC SALES and SERVICE
N. MAIN STREET, CLARKSTON, MICH.

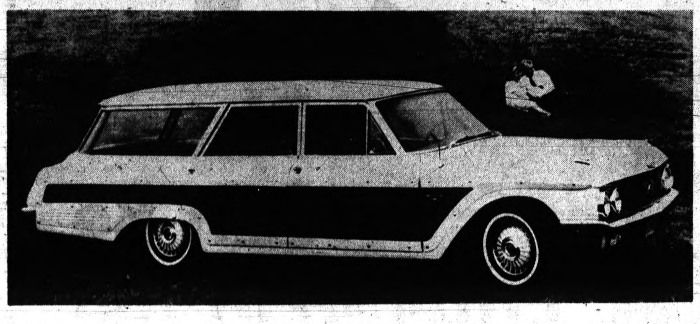
HOMER HIGHT MOTORS, INC.
160 S. WASHINGTON, OXFORD, MICH.

KEEGO SALES and SERVICE, INC.
3080 ORCHARD LAKE RD., KEEGO HARBOR, MICH.

SHELTON PONTIAC-BUICK, INC.
223 MAIN STREET, ROCHESTER, MICH.

RUSS JOHNSON MOTOR SALES
89 M24 BROADWAY, LAKE ORION, MICH.

Ford, Chrysler, Hillman Unveil 1962 Models



FORD WAGON—The top offering in Ford's station wagon line for 1962 is this four-door, nine-passenger Country Squire. The power-operated rear window is standard in this Squire as well as in the six-passenger Country Squire and in the nine-passenger Country Sedan. The Galaxie nine-passenger wagons have the only forward facing third seat in the low-priced car field. Tailgate openings on all of the wagons are more than 50" wide.



FULL-SIZE LUXURY—That's the quality offered by the exclusive New Yorker series in the Chrysler 1962 line-up. Shown here is a four-door hardtop; four-door sedans and station wagons are also available. This series has a distinctively massive grille. New front section of all new Chryslers has canted headlights.

Ford Offers 13 Wagon Models

Ford will have the largest selection of station wagons in its history in 1962 — a total of 13 models.

* * *

Ford models for 1962 will be available at Beattie Motor Sales, Inc., 5806 Dixie Highway, Waterford, and John McAuliffe Ford, Inc., 630 Oakland Ave.

Announced today were five standard wagons, in addition to the eight Falcon wagon models revealed earlier this week.

The standard Ford wagons include the four-door, six passenger Ranch Wagon; the four-door, six- and nine-passenger Country Sedans; and the four-door, six- and nine-passenger Country Squires.

* * *

The five standard Ford wagon models have an easy-to-operate rolldown rear window in the tailgate. A power operated rear window is standard in the nine passenger Country Sedan and both Country Squire models. It is optional in the other two station wagon models.

Ford tailgate openings, more than 50 inches wide, offer easy accessibility and spacious interiors will accommodate full-size 4-foot by 8-foot plywood boards, even with the tailgate closed.

Ford's nine-passenger wagons have the only forward facing third seat in the low priced automotive field, and the new, easy-to-fold second and third seats can be easily converted into a flat, level cargo floor.

* * *

Ford's selection of thirteen different station wagons for 1962, contrasts to the one model offered in 1929 by Ford.

New Chrysler Stays Big

Chrysler's 1962 models will be new in appearance, improved in performance and unchanged in size, with emphasis on the new 300 sports series.

But there will be no junior editions of Chrysler, according to C. E. Briggs, vice president of the corporation and general manager of the Chrysler-Plymouth Division.

"This policy proved successful during the 1961 model year," Briggs said. "We gained in sales with Chrysler."

Chrysler models will go on sale Thursday at R and R Motors, Inc., 724 Oakland Ave.

AT LOWER PRICES

Briggs said the most important change in the Chrysler line-up will be the expansion of the 300 line of high-performance cars, which will now become available in a lower price range.

There also will be a 300H to carry on the tradition of previous 300 limited production models.

There will be a choice of three high-performance engines ranging up to 380 horsepower. In limited production will be a 405-horsepower, short ram, induction engine.

* * *

Improvements in all three series — New Yorker, 300 and Newport — include a new compact transmission, engine refinements for better cooling, quieter operation and economy; new quieter-starting gear, lubricant-sealed, chassis fittings, and a more efficient power braking system.

A total of 15 models is offered.

In styling, the most pronounced change in 1962 will be smooth side profile with accent on the front end of the car.

The new front section has gracefully canted headlights framing a powerful-looking grille. The cross bar grille which identified the 300G is the highlight of the 300 series. The New Yorker has a distinctively massive grille, while the Newport grille is a handsome grid pattern.

From the rear, the 1962 Chrysler has a low, gracefully wide appearance which comes from the clean, broad styling of the rear deck and its integration into the rear bumper. The tail lights are placed high for maximum visability.

The Newport and the new 300 series are built on a 122-inch wheelbase. The New Yorker retains its 126-inch wheelbase.

One of the most significant engineering achievements for 1962, Chrysler spokesmen feel, is the introduction of a completely new and greatly improved light-weight automatic transmission which replaces the previous TorqueFlite transmission used on Chrysler cars since 1957.

Complete with torque converter, the new transmission weighs about 60 pounds less than its predecessor. Its reduced size makes possible a lower and narrower transmission tunnel thereby increasing passenger room.

In line with the program to reduce maintenance and operating costs, Chrysler has virtually eliminated the need for regular lubrication. Fittings, are prelubricated and sealed at the factory. This makes it possible to drive 32,000 miles between lubrications on major chassis points.

* * *

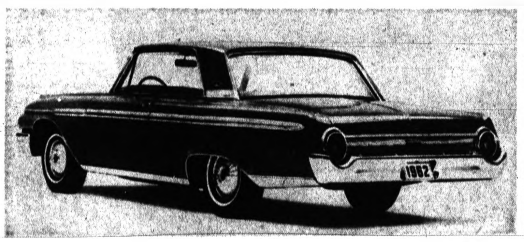
A new transmission oil filter being introduced this year increases the oil change interval to 32,000.



GALAXIE SUNLINER—A crisp, fresh approach to Ford's classic styling is featured in the 1962 Ford Galaxie line. The Galaxie 500 Sunliner convertible is one of 12 models in the line. Though the new Galaxie is slightly shorter and fractionally narrower than the 1961 model, the large passenger compartment is the same size as 1961. The Sunliner top is anchored at each roof bow to prevent "ballooning" when under-way. The vinyl-lined top is stowed under a color-keyed boot.



THE NEWPORT—This full-size economy car was the most popular model in 1961, Chrysler reports. The 1962 Newport two-door model (shown here) continues to offer big car advantages in a lower price range. It features new rear-end styling, new grille, and it is available with the Newport 305-horsepower engine combining economy and performance.



GALAXIE 500 — This two-door hardtop, the Galaxie 500, is one of the 12 models in Ford's expanded Galaxie series for 1962. Its sculptured body gives the appearance of actual motion to unmistakably classic Ford lines. The recessed Thunderbird-like rear window and forward thrust of the roof emphasizes this appearance of movement.

Features Twice-a-Year Maintenance

Galaxie to Star in Ford Show

Featuring a crisp, fresh approach to Ford's classic straight-line styling, the 1962 Ford Galaxie incorporates major engineering advancements that reduce recommended owner maintenance to a convenient "twice-a-year" level.

Local dealers are John McAuliffe Ford, Inc., 630 Oakland Ave., and Beattie Motor Sales, Inc., 5806 Dixie Highway, Waterford.

For the first time, the Ford Galaxie is being offered in twelve models in two series: the Galaxie and the new Galaxie "500" series.

The 1962 Galaxie is the first regular production vehicle in automotive history to have a factory recommended 6,000-mile service interval, Ford officials said.

Lee A. Iacocca, Ford Motor Co. vice president and general manager of the Ford Division, said that in addition to the many self-maintenance features introduced on the Galaxie last year, 1962 Galaxies will offer:

30,000 mile lubrication for wheel bearings.

A factory installed radiator coolant good for 35 degrees below zero and with a normal change interval of 30,000 miles or two years.

Extended fuel filter life of 30,000 miles.

A recommended oil change interval of 6,000 miles.

"These features, coupled with our 30,000-mile major lubrication schedule, self-adjusting brakes, double-wrapped aluminized muffler, and specially processed underbody parts," Iacocca said, "mean that the average 12,000-mile-a-year Galaxie owner will require normal maintenance on his vehicle only once every six months."



BRITISH—First '62 British economy car for the U.S. is the Hillman 1000. The new model features a larger engine for faster acceleration and higher speeds without loss of fuel economy. Other changes are in suspension, rear axle, gear ratios, steering and interior appointments.





Any Type Picture Can Be Entered in the Press Photo Contest



1st PRIZE
$250 SAVINGS Bond

2nd PRIZE
$100 SAVINGS Bond

3rd PRIZE
$75 SAVINGS Bond

HONORABLE MENTION
TEN $25 SAVINGS BONDS

CONTEST ENTRY BLANK:

Entry Blank for 1961

PONTIAC PRESS PHOTO CONTEST

Please Print:

NAME .....

ADDRESS .....

TELEPHONE .....

RULES: Everyone eligible but Press employes and their families and professional photographers. Any black and white photograph measuring at last 2¼x2¼. Each photo must bear name and address of photographer and identify the subject. Individuals appearing in photographs must be identified and their written consent for use of photo must accompany entry. All photos become the property of The Pontiac Press and will not be returned. The Pontiac Press reserves the right to reproduce any entry. Entries must be accompanied by one of the entry blanks appearing in The Pontiac Press.

DECISION OF JUDGES IS FINAL.

THE PONTIAC PRESS

Itching Back Leads to Wreck

Teen-Age Driver Hits Sheriff's Cars, Garage in Lapeer Mishap

LAPEER — Maxine M. Bibber will have no difficulty resisting the urge to scratch her back in the future — especially while she's driving in the neighborhood of a police station.

★ ★ ★

Maxine, a 16-year-old who has had her driver's license less than six months told police she had a temptation to scratch her back last night while driving her father's 1961 automobile.

She soothed her itching back when she was about to make a left hand turn from Cedar Street on to Clay Street, she said.

The Lapeer County Sheriff's Department garage and jail are located at the intersection.

★ ★ ★

While attempting to apply the brakes to stop at Clay Street, Maxine said she missed and hit the wrong pedal—the accelerator.

PUSHES VEHICLE

The auto she was driving picked up speed and struck a sheriff's department patrol car parked alongside the jail. The impact moved the police car about 10 feet.

★ ★ ★

Her car kept moving in the direction of the police garage where it ripped off two sliding doors, knocked down an 8-foot brick column and came to rest against another patrol car parked inside.

Sheriff's deputies said the car inside the garage was a new 1962 model which had never been used. Damage to this vehicle was not serious, according to police.

However, sheriff's deputies said the first car, a 1961, was a total wreck. Maxine was not injured. The car she was driving was badly damaged.

★ ★ ★

Maxine, the daughter of Mr. and Mrs. Robert L. Bibber of 4061 Genesee Road, told police she was only trying to scratch her back.



PILING IT UP—Richard Miller, 16, piles furniture away from flood water that poured into his basement in suburban Riverview yesterday in the wake of torrential rains and high winds. Hundreds of basements in the area were flooded and high winds took their toll of trees and roofs.

AP Photofax

Mayor Fights Contract

Job Reinstated for Employe

Court Says Mrs. Dillon to Get Back Pay for 3 Years at Lapeer Home

LAPEER — A former Lapeer State Home and Training School employe expected to return to work today after the State Supreme Court ruled that her firing in 1958 was based on a lack of evidence.

The Supreme Court has reversed the dismissal of Mrs. Lottie E. Dillon by a 6 to 1 vote. The State Civil Service Commission had charged her with conduct unbecoming a state employe.

The court record, according to Justice Thomas M. Kavanaugh, "shows complete lack of proof of the allegations."

She was accused of stealing clothing, linens, kitchen ware, food and other items from the institution and was dismissed in October 1958.

Mrs. Dillon's husband Elmer was accused of helping in the thefts. The charges against him later were dropped and he was reinstated in his job.

However, Dillon revealed today that he quit his job in 1960 after being reinstated. He and his wife now are operating an antique store at their home, 2494 Imlay City Road, Lapeer Township.

"They made it so tough on me that I had to quit," said Dillon. He said his wife planned to return to her old job as soon as she heard from officials at the institution.

Kavanaugh and two other justices asserted that Mrs. Dillon should be reinstated to her former position with full back pay for the three years.

Civil Service authorities estimated her pay would total $13,500 minus any income she might have earned during the three years.

Because his son Leland Jr. represented Mrs. Dillon in the case, Justice Leland W. Carr did not participate in the decision.

NEWS OF THE AREA

Lt. Paul Kempf, Clarkston, Weds Mississippi Miss

CLARKSTON — Residing in Gulfport, Miss., following their recent exchange of marriage vows at the Evangelist Catholic Church there are Lt. and Mrs. Paul R. Kempf.

Rev. James Gilbert, assistant pastor, officiated at the double ring ceremony.

The bride, the former Tina Marie LaRosa, is the daughter of Mr. and Mrs. Louis J. LaRosa, Gulfport, Parents of the bridegroom are Mr. and Mrs. Robert T. Kempf, 6683 Plum Drive.

★ ★ ★

For her wedding the bride chose a floor-length gown of white silk organza over white taffeta with an appliqued taffeta panel flowing from the princess waistline. The bodice with cap sleeves and a scalloped neckline featured floral appliques encrusted with iridescent sequins.

Her shoulder length veil was attached to a tiara of tiny seed and tear drop pearls. She carried a cascade bouquet of white stephanotis and white orchids, interspersed with mailne, velvet leaves and seed pearls.

Katherine Benigno, Bay St Louis, Miss., cousin of the bride, was maid of honor. Bridesmaid was another cousin, Rose Mary Compretta, also of Bay St. Louis.

BEST MAN

Serving the bridegroom as best man was Lt. Edward Tibula, Frank L. LaRosa, Gulfport, brother of the bride, was groomsman.

Ushers were Frank, Adam and Salvador DiLorenzo, uncles of the bride.

A reception followed the service at the West Side Community House in Gulfport. The couple traveled to Clarkston for their wedding trip and then returned to Gulfport where Lt. Kempf is serving with the Air Space Command, Keesler Air Force Base.



MRS. PAUL R. KEMPF

To Slam 'Illegal' Action Tonight

Says Mayor Pro-Tem Had No Right to OK Easlick for Position

SOUTHFIELD — The battle between members of the City Council and Mayor S. James Clarkson over the appointment of former City Assessor Gerald Easlick as planning consultant will continue at tonight's council meeting.

Clarkson is expected to tell the council that Easli k's contract — signed by Council President C. Hugh Dohany in the mayor's absence — is illegal.

City Attorney James C. Allen has ruled that, according to the city charter, Dohany, acting as mayor pro-tem, did not have the authority to sign the contract.

Clarkson said today that as far as he is concerned Southfield is still without a city assessor, assessor-consultant and city planner. He has notified City Clerk Patrick G. Flannery to stop all paychecks to Easlick.

The mayor fired Easlick in June. Council members then appointed Easlick to the newly-created position of assessing consultant.

Later Clarkson vetoed the appointment. His action was overruled by the council and Clarkson, in turn, refused to sign Easlick's contract.

FULL-TIME PLANNER

It is also expected the mayor will appoint a full-time city planner at tonight's session.

Council members discovered at the meeting last week that they had been without a city planner for more than a week. Alb Munson's contract as part-time city planner had expired.

The mayor promised the council he would appoint a full-time planner at tonight's meeting.

Metropark Map Now Available

New Edition of Guide Covers Changes Made Since Last Printing

The new Metropark Guide for 1961-62 is now available for distribution, Kenneth E. Hallenbeck, director of the Huron-Clinton Metropolitan Authority announced today.

★ ★ ★

Supplied without charge, the guide is a map in color illustrating Huron-Clinton Metropolitan Authority park lands, state recreation areas, and highway routes throughout the counties of Livingston, Macomb, Oakland, Washtenaw and Wayne—the area served by the authority.

Just off the press is the fourth printing of this popular map with revised information covering changes since it was issued three years ago. Published this month, it shows the locations and lists the facilities of the Authority's loop of seven parks from Lake St. Clair to Lake Erie.

Authority parks include Metropolitan Beach, along Lake St Clair near Mount Clemens; Marshbank Metropolitan Park, fronting on Cass Lake and located 6 miles west of Pontiac; and Kensington Metropolitan Park, along Highway U.S.16 southeast of Brighton.

Also the three parks along the Huron River southwest of Ann Arbor which include Hudson Mills Metropolitan Park, Dexter-Huron Metropolitan Park and Delhi Metropolitan Park; and Lower Huron Metropolitan Park, located along U.S.12 between Detroit Metropolitan Airport and Belleville.

The new map includes present and proposed expressway routes and the location of Stony Creek Metropolitan Park, a 4,000-acre recreation site presently under construction 3 miles northwest of Rochester astride the Macomb-Oakland line. Tentative opening date for limited public use is 1964.

★ ★ ★

Available for free distribution, this may may be obtained by contacting the Huron-Clinton Metropolitan Authority, 1750 Guardian Building, Detroit 26, or by visiting the authority's park offices.

At Lake Orion Church

Miss Keller Weds



MRS. DARRELL C. McCORMICK

LAKE ORION—The First Baptist Church here was the setting Saturday for the wedding of Jacqueline Mae Keller and Darrell C. McCormick. Officiating at the double-ring ceremony was Rev. Walter C. Ballagh.

Parents of the bride are Mr. and Mrs. Matthias J. Keller, Michigan City. The bridegroom is the son of Mrs. James O. Hensley, 677 Heights Road.

For her wedding the bride chose a floor-length gown of Chantilly lace over satin, which featured long sleeves and a sweetheart neckline.

★ ★ ★

Her fingertip veil was attached to a small cap. She carried a bouquet consisting of a white orchid encircled by stephanotis atop a white Bible.

Serving as maid of honor for her sister was MaryJo Keller. Bridesmaids were Linda Haenlen, Saginaw, cousin of the bride, and Linda McCormick, sister of the bridegroom.

Ed Renchick, Lake Orion, was best man. Seating the 300 guests at the afternoon service were Robert J. Keller, brother of the bride, and Ernest May.

TRIP FOLLOWED RECEPTION

Following a reception in the church parlor, the couple left on a short honeymoon. They will make their home in Norfolk, Va., where the bridegroom is stationed with the U.S. Navy.

Muskegon May Get Tangled in Car Business

MUSKEGON (UPI) — Muskegon's City Council may be involved in the used car business soon.

Effective at midnight today, police will be authorized to impound the cars of motorists who disregard parking and traffic tickets.

Under an amended city ordinance passed recently, the city will have the power to sell impounded cars at public auction 30 days from the violation deadline.

The violation charges will be subtracted from the proceeds and the car owner will receive the balance.

★ ★ ★

"Pressure will be applied against persons who intentionally and repeatedly disregard tickets," said Violations Bureau Chief Charles W. Bradbury. He said 170 persons are on the initial delinquent list.

Avon Hospital Guild to Meet at Library

AVON TOWNSHIP — The Avon Center Hospital Guild will hold its first meeting of the fall season at 7:30 p.m. tomorrow at the Avon Township Library.

Speaker of the evening will be Hospital Administrator Mrs. Hazel Smith.

Membership in the guild is now open and those interested are urged to attend Wednesday's meeting. Guests also will be welcomed.

Rescue Breathing Film to Be Shown Tuesday

ROCHESTER—An instructional film on mouth-to-mouth rescue breathing will be shown 7:30 p.m. tomorrow at the American Legion Post, 134 University Drive.

Sponsoring the public program is the Rochester Civil Air Patrol. The film is a General Motors Corp. presentation.

Almont Pair Marks 60th Anniversary

ALMONT — Mr. and Mrs. Reny Marietta, 402 N. Main St., celebrated their 60th wedding anniversary yesterday with members of their family.

On hand to help them observe the special occasion were their two sons, Richard of Drayton Plains and Earl of Marysville, and their three daughters, Mrs. Roy Jackson, Mrs. Winifred Voss and Mrs. Pete Miller, all of Flint, and their families.

The Mariettas have 15 grandchildren and 21 great-grandchildren.

Two Youths, 19, Found Guilty Over Drag Race

AVON TOWNSHIP — Two 19-year-old youths have been found guilty of reckless driving by Avon Township Justice Luther C. Green as a result of their drag race here Thursday.

John Wuest, 550 Whims Lane, Oakland Township, was ordered to pay $40 in fines and court costs and sentenced to four days in jail by Justice Green.

Wuest, who admitted trying to escape from Romeo state police in his souped-up automobile, also was placed on one year's probation. He will serve an additional 20 days in jail if the fines and costs are not paid.

Police said Wuest failed to stop for a red light and a stop sign while they were chasing him through Rochester and Avon Township at speeds up to 90 miles per hour.

James Basch, 2463 W. Hamlin Road, was released after paying $65 in fines and costs. Officers said Basch stopped his car at the red light when they began chasing Wuest's auto.

Gem Salesman Beaten, Robbed

Pair Take $15,000 in Jewelry from Man in Royal Oak Motel

ROYAL OAK — A 51-year-old free-lance jewelry salesman was beaten unconscious and robbed of $15,000 in jewels yesterday by two men who ambushed him when he returned to his motel room here.

★ ★ ★

Leo Batchko, who has been living at the Sorrento Motel at 2400 N. Woodward Ave. the last four years, told Royal Oak police that the men were waiting in his room when he entered and that they beat him with a revolver.

Police said the incident occurred about 2:45 a.m.

★ ★ ★

Batchko stated when he regained consciousness, an attache case containing the jewels, including two diamond rings valued at $5,000 each, were gone.

★ ★ ★

He was tied up with his own necktie but was able to move his feet and kick over the telephone, creating a busy signal. The motel manager went to investigate the signal and found him.

★ ★ ★

Batchko was treated for a head injury at William Beaumont Hospital and released.

★ ★ ★

Unmarried, he works on a commission basis for the Industrial Jewelry Co. of 33 John R.

Bus Employes to Vote on Ending Strike

DETROIT (UPI) — Members of Local 1265 of the Amalgamated Association of Street, Electric Railway and Motor Coach Employes of America will vote Tuesday afternoon on a company offer to end the 8-week-old strike against Intertown Suburban Lines.

The suburban bus lines serve western Wayne County suburbs and an estimated 30,000 commuters have been inconvenienced by the strike. Some of the communities, including Dearborn and Lincoln Park, have started jitney service to replace the idled buses.

Mediators during the eight weeks have been pessimistic, but in announcing the company offer at the end of last week, federal mediator James Burke and state mediator Walter Quillico called it a major change in the state of negotiations.

FARM TIRE REPAIR
Most complete repair service in the county — Vulcanizing, solution pumping, flat repair.
CARTER TIRE CO.
170 S. Saginaw, Pontiac FE 5-8138



CAROL JEAN FELLER

Mr. and Mrs. George Feller of 3373 Westwind Drive, Commerce Township, announce the engagement of their daughter Carol Jean to Donald Robert Mandilk. The prospective bridegroom is the son of Mr. and Mrs. Fred G. Mandilk of 46401 West Road, Novi. The couple is planning a fall wedding next year.

Parents to Attend Children's Classes

WEST BLOOMFIELD TOWNSHIP — Abbreviated school day classes will be held Thursday at the 7:15 p.m. meeting of the West Bloomfield High School Parent-Teacher Association.

The open house program will allow parents to view a typical day's program that their children follow during the school year.

Copies of the schedule will be brought home by the students in advance of the meeting.

Eastern Star Chapter to Sponsor Smorgasbord

OAKWOOD — The Thomas Chapter, Order of the Eastern Star, will sponsor a smorgasbord dinner and bazaar Wednesday evening at the Oakwood OES hall. Serving will be from 5 to 8 p.m.

The bazaar booths will offer many items suitable for Christmas giving including aprons and cards plus baked goods and homemade candy. The public is invited.

In Candlelight Ceremony

Lewis-Taylor Vows Made

ROCHESTER — A honeymoon trip to Niagara Falls and Rochester, N.Y., followed the recent wedding of Karen M. Taylor and Robert Dean Lewis.

★ ★ ★

The couple exchanged their nuptial vows by candlelight before Rev. J. Douglas Parker at St. Paul's Methodist Church.

Parents of the bride are Mr. and Mrs. Daniel J. DeLelys Jr., of 2836 Shannon Drive. The bridegroom is the son of Mr. and Mrs. Burdette Lewis of 416 Parkdale Road.

A gown of white satin and Alencon lace was chosen by the bride for her wedding. It featured a dome-shaped skirt of satin with a chapel train and lace bodice with a scoop neckline.

★ ★ ★

Her bouffant shoulder veil was attached to a large white satin rose. She carried a bouquet of stephanotis centered with a white orchid corsage.

★ ★ ★

Carol Sabourin was maid of honor. Bridesmaids were Sharon and Lynn Van Tornhout, both of Detroit, Linda Gallagher of East Detroit and Sherrie DeLelys.

Serving as best man was James McCormick of Des Moines, Iowa. The guests were seated by Robert Johnson of Flint, Terry Upton, Norman Byers and William DeLelys, brother of the bride.

★ ★ ★

Flower girl was Nancy Arnold. Daniel DeLelys, brother of the bride, carried the rings.

★ ★ ★

Two receptions were held following the rites, one at the church and one at the American Legion Hall. The newlyweds now are residing at 209 W. Fourth St.

Mobil
YOU CAN DEPEND ON GEE!!!
PONTIAC'S OLDEST AND LARGEST INDEPENDENT MOBILHEAT FUEL OIL DISTRIBUTOR
• AUTOMATIC DELIVERY
Regardless of the weather you are never without plenty of this cleaner burning, better quality fuel oil as your needs are automatically determined through Gee's degree day method . . . Just one call to FE 5-8181 and your heating worries are over.
• CONVENIENT BUDGET PLAN
No larger bills in colder months, Gee's friendly budget plan equalizes all payments throughout the heating season — ask us about this friendly budget plan.
• 37 YEARS OF PERSONALIZED SERVICE
Every winter for the past 37 years Gee has been winning warm friends with better quality fuel . . . Even during the War years no Gee customer was without fuel.
• HOME OWNED — HOME OPERATED
Gee Coal and Oil Company is locally owned and our entire staff is made up of friendly Pontiac and Oakland County residents . . . your neighbors and friends.
No Matter Where You Live . . . You, Too, Can Enjoy Safe, Dependable, Warmth, Comfort and Economy!
Gee's fleet of new, modern GMC Trucks (meter equipped for accuracy) deliver cleaner burning New Mobilheat furnace oil in Pontiac, Drayton Plains, Waterford, Clarkston, Lake Orion, Oxford, Auburn Heights, Bloomfield Hills, Keego Harbor and the surrounding area . . . May we include your home on our ever-growing list of satisfied customers . . . just dial FE 5-8181.
GEE COAL and OIL CO.
91 LAKE ST FE 5-8181
Pontiac's Largest Independent Home-Owned Mobilheat Distributor!
10 S&H GREEN STAMPS 10
HOLDEN RED STAMPS at no extra cost!
DIAL FE 5-8181 FOR COMPLETE HEATING SATISFACTION
GEE METERED FUEL OIL
GEE METERED FUEL OIL
GEE METERED FUEL OIL

Buy Cram Book for Child's Test?

Teacher Writes Such an Aid for IQ Exams but Is Criticized

NEW YORK (UPI)—Comes now a cram book for an intelligence test.

The author doesn't claim it will make your child more intelligent overnight or ever.

★ ★ ★

But he does expect it will help him get a better score on a standard IQ test. And this, he says, may open educational doors sometimes closed to the student who scores as a dullard.

Whether this is good is debatable, according to at least one educator.

But "30 Days to a Higher IQ for Your Child," by Sam Rosenfeld, a Long Island high school science teacher, does look like fun, which is what its author intended.

★ ★ ★

Designed for children nine years old and over, the book contains a series of sample game-like tests—combinations of mazes, "What's wrong with this picture?," "How many triangles in this picture?," simple arithmetic and matching and differentiation games.

★ ★ ★

Also included are exercises to improve reading, vocabulary and number skills.

STILL USED

Rosenfeld believes that although the IQ test has been widely discredited as an absolute measure of intelligence, its scores still are used without question by many educators as a measure of a child's ability.

This being true, he says, it's worthwhile for a youngster to work for a high score which could give him a chance at advanced class placement.

Dr. Morris Krugman, an associate superintendent of New York City schools and a professional psychologist, agrees with Rosenfeld that this kind of practice can make a child "test-wise" and thus improve his score. He's not so sure it's a good idea.

★ ★ ★

Krugman said most school systems have stopped viewing the IQ score as the sole or even major indication of a child's ability. And, in his opinion, a child who is placed in a class that is above his ability can get in just as much trouble as one placed too low.

Woman Drives Into River After Spat With Hubby

FLINT (UPI) — An inexperienced woman driver, who drove away from her home when she got mad at her husband, ended up in the Flint River yesterday, police said.

After being rescued, the woman, Mrs. Elizabeth Chatman, 35, told officers there was a man in the car with her and officers quickly mustered a force to search for the alleged victim. However, her husband, Laurice, arrived on the scene an hour or so after the accident and said his wife was alone in the car.

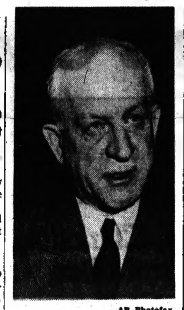
But in the meantime, two wreckers, two ambulances, 19 policemen and several firemen had joined in the search. When the car was finally recovered, dragging operations immediately began.

Chatman told officers that his wife, who could not drive, jumped in the car and left when she got mad at him. Mrs. Chatman told police she must have lost her memory.

Lightning Kills Climber

TOKYO (AP)—A bolt of lightning struck a party of seven mountain climbers Sunday just as it reached the summit of 9,537-foot Mt. Kashimayari in the Japanese Alps, killing one and injuring another, survivors reported to police.

$750 TO $2000 CASH LOANS
Fast and CONVENIENT
36 months to repay
Family Acceptance Corporation
Suite 317 National Building
10 West Huron Street
Phone FE 4-4077



AP Photofax

WELLES DIES — Former Under Secretary of State Sumner Welles, 68, died Sunday at his wife's family home in Bernardsville, N. J. This is a 1952 photo.

The most widely translated author of all time is Nikolai Lenin.

Would Cut Plan to Aid Integration

WASHINGTON (UPI)—The Civil Rights Commission has urged Congress to slice in half all education grants to states which maintain totally segregated elementary and secondary schools.

The commission also recommended Sunday night in a report to President Kennedy that grants to other states be reduced in direct proportion to the percentage of pupils enrolled in all-white or all-Negro schools.

It also called for halting federal aid to segregated libraries, colleges and universities.

The commission complained that progress in school integration had been "slow, indeed" in the North, East and West, as well as the South.

School aid grants to Alabama, Mississippi and South Carolina would be halved. These funds would be trimmed for Florida, Louisiana, Arkansas, North Carolina, Virginia, Tennessee and Texas.

2ND RECOMMENDATION

The proposal was one of 12 recommendations made by the commission in the second of five reports to be prepared this year. The first report, on voting, was released earlier this month.

★ ★ ★

Only 44 school districts in 17 Southern and border states have started integration, the report said. All these are under court orders or pressure of pending suits.

★ ★ ★

In districts where integration has taken place, only a few Negroes have been admitted to formerly all-white schools, the commission said.

★ ★ ★

"In the North and the West," it said, "where segregation by race, color, religion or national origin is not officially countenanced, it exists in fact in many public schools."

It termed the court decision in the New Rochelle, N.Y., school case as "the most significant single event affecting equal protection of the laws in public education" since the Supreme Court's 1954 ruling on the Little Rock case.

The report said the New Rochelle case, in effect, placed the burden on the school districts to make certain that segregation was not achieved through gerrymandering of neighborhood communities.

No specific recommendations were offered pertaining to segregation outside the South. The commission said the New Rochelle case would provide guidelines for integration in those areas.

The major proposals included:

—A law ordering all school boards to file an integration plan within six months and begin it at the start of the following school year.

—Technical or financial assistance to local school systems starting an integration program.

—A survey of the school problem of servicemen stationed in localities where segregation exists and of steps needed to assure integrated schools for their children.

There are about 2,500 known species of lizard.

Powerful Titan Roars 4,500 Miles to Target

VANDENBERG AIR FORCE BASE, Calif (AP) — The United States' most powerful missile, the 110-ton Titan, roared 4,500 miles across the Pacific Ocean and hit in the general target area near Wake Island as intended.

★ ★ ★

The firing Saturday from this West Coast base was the first launching of a combat type model from an armored site designed for war conditions.

MIMEOGRAPHING SERVICE
Bulletins, Letters, etc.
FAST SERVICE!
Christian Literature Sales
20 Oakland FE 4-8207

The People of Oakland County Who Never Finished
HIGH SCHOOL
are invited to write for FREE booklet. Tells how you can earn your American School Diploma.
AT HOME IN SPARE TIME
AMERICAN SCHOOL F.P. 9-25
P.O. Box 1065
Allen Park, Michigan
Send me your FREE 52-Page High School Booklet
Name ..... Age .....
Address ..... Phone .....

Kroger
Tenderay Beef Sale!
U.S. GOVERNMENT GRADED CHOICE FRESH BEEF MADE TENDER NATURALLY!
USDA CHOICE
TENDERAY BEEF
Round U.S. GOV'T. GRADED CHOICE TENDERAY 79¢ LB.
Sirloin U.S. GOV'T. GRADED CHOICE TENDERAY 89¢ LB.
T-Bone U.S. GOV'T. GRADED CHOICE TENDERAY 99¢ LB.
TASTY HYGRADE Skinless Wieners
FRESH OR SMOKED Liver Sausage
FRESH TASTY Chunk Bologna
Your Choice 49¢ LB.
FROZEN FRES-SHORE OCEAN Perch Fillets 2½ LB. PKG. 99c
U.S. GOV'T GRADED CHOICE TENDERAY BONELESS Rump Roast . . . LB. 89c
U.S. GOV'T GRADED CHOICE TENDERAY BONELESS Sirloin Tip Roast LB. 89c
SAVE 17c—GOLDEN Eatmore Margarine 2 1-LB. CTNS. 25¢ WITH NEWSPAPER COUPON
DELICIOUS WITH BUTTER! Brown & Serve Rolls SAVE 8c 15¢ DOZEN
KROGER FRESH SLICED Wheat Bread 1-LB. LOAF 15¢ SAVE 8c
Pork Roast LEAN, TASTY, SEMI-BONELESS BOSTON BUTT 39¢ LB.
Pork Steaks LEAN AND MEATY LB. 49c
Pork Sausage GORDON'S 1-LB. ROLL 39c
CANNING SALE! MICHIGAN NO. 1 Bartlett Pears FULL BUSHEL $2.99 5 LBS. 49c HALF BUSHEL $1.69
GERBER'S STRAINED Baby Food SAVE 9c 10 JARS $1
DELICIOUS KROGER Fruit Cocktail 5 303 CANS $1 SAVE 17c
VALUABLE COUPON 50 Extra Top Value Stamps With this coupon and purchase of 3-LBS. OR MORE FRESH Ground Beef B Coupon Valid at Kroger in Pontiac, Drayton Plains, Utica and Oxford thru Sat., Sept. 30, 1961.
VALUABLE COUPON 25 Extra Top Value Stamps With this coupon and purchase of ONE KROGER LEMON OR Jelly Roll D Coupon Valid at Kroger in Pontiac, Drayton Plains, Utica and Oxford thru Sat., Sept. 30, 1961.
VALUABLE COUPON SAVE 17c WITH THIS COUPON Eatmore Margarine 2 1-LB. CTNS. 25¢ C Coupon Valid at Kroger in Pontiac, Drayton Plains, Utica and Oxford thru Sat., Sept. 30, 1961. Limit One Coupon.
VALUABLE COUPON 50 Extra Top Value Stamps With this coupon and purchase of $5 or More Purchase A Except Beer, Wine or Cigarettes Coupon Valid at Kroger in Pontiac, Drayton Plains, Utica and Oxford thru Sat., Sept. 30, 1961. Limit One Coupon
NEW LOW COFFEE PRICES
WHOLE BEAN—SPOTLIGHT Coffee 1-LB. BAG 55¢
3-LB. SPOTLIGHT $1.59
1-LB. FRENCH BRAND 61c
WITH FREE DRINKING GLASS Giant Breeze SAVE 12c 69¢ 7c OFF LABEL
FOR PEPPIER PUPS — STREAK Dog Food SAVE 12c 14 1-LB. CANS $1
SAVE 5c AVONDALE SLICED OR HALVES Peaches . . . 4 2½ CANS $1
Kroger
We reserve the right to limit quantities. Prices and items effective at Kroger in Pontiac, Drayton Plains, Utica and Oxford thru Tues., Sept. 26, 1961. None sold to dealers.

Baltimore Running Power Stopped

Invincible Lions' Defense?—No, but Tough

Martin's 49-Yard Boot Brings 16-15 Victory

By BRUNO L. KEARNS
Sports Editor, Pontiac Press

BALTIMORE — Don't call the defense of the Detroit Lions invincible (not yet anyway), but just say it's "plenty tough." This was Joe Schmidt, proud captain of the defensive unit talking after yesterday's 16-15 nerve-racking victory in Baltimore.

For the second week in a row, against Green Bay last week, the Lions stopped two of the most high powered offensive teams in the Western Division.

"No team is invincible in this league," said Schmidt, "but if this defensive unit can stay healthy it can be one of the best in pro ball."

Last week against Green Bay, the power-runners of the Packers, Paul Hornung and Jim Taylor had to be content with 109 yards between them. Yesterday, an equally strong pair, Lenny Moore and Joe "the Jet" Perry were grudgingly allowed 78 yards. It was a different story for Perry, who a week before, picked 106 yards himself against the Los Angeles Rams.

The Colts certainly have the ingredients of the great championship teams of 1958-59, but Johnny Unitas appears to have lost his poise (or maybe his nerve) as the heralded third-down field general he was known to be.

The classy Colt passer may not be getting the protection he has been so used to getting, but he also seems to be a little shy in carrying the ball when the opportunity arises.

In the second quarter with third down and less than a yard, Unitas elected to pass and was smeared by Wayne Walker thus forcing a punting situation.

In the third quarter with third down and two yards to go with a wide open sideline to pick up the yardage, he hurried his throw far over the head of his receiver. Another time he elected to run out of bounds rather than get hit trying for an extra yard.

PRESSURE ON UNITAS

Of course the Lions put plenty of pressure on Unitas but it was his own doing which helped, Schmidt pointed out that Unitas was giving the quick count and it prevented the Lions from interior red-dogging.

This forced Walker and Carl Brettschneider to red-dog from the outside and they performed their duties especially well.

* * *

Heroes were plenty for the Lions, who now have disposed of the two toughest teams in the Western Division and get ready for a four game home stand.

The oldest player on the team, 37-year-old Jim Martin, should probably take the first bows.

His 49-yard shot-gun field goal with four minutes to play, provided the margin of victory.

A minute earlier, the Colts had just scored on a pass from Unitas to Moore, eight yards, to take a 15-13 lead. It looked hopeless for the Lions when the ensuing drive was halted by Billy Boyd's interception of Morrall's pass at midfield.

On the first play however, big Roger Brown ruffled rookie fullback Mark Smolinski with a jarring tackle. The ball sprang loose into the arms of Alex Karras and at 8:22 to play the Lions had the ball on the Colt 45.

On the next play Gail Cogdill was called for offensive pass interference and the Lions were back on their own 40. Danny Lewis got 14, Nick Pietrosante got two and a third down pass failed thus setting the stage for Martin's field goal. The ball started out like a low line drive and started wavering to the right, but it just cleared the crossbar and 54,259 praying Baltimore fans dropped their silent jaws in dismay.

The first half produced some weird scoring. The Colts got first blood on Steve Myrha's 42 yard boot at 7:54 of the first quarter.

MORRALL JITTERY

Morrall looked jittery throughout the first half. The Lions got a first down on the Colt 22, but three plays failed to gain and Martin tied the score at 3-3.

A beautiful pass interception by Yale Lary started the Lions' march from the Colt 44 to the five. Three times Morrall was smeared and the 4th time, Carl Taseff intercepted on the three to kill the threat.

Jim Ninowski came a few minutes later and he too had his troubles. Gino Marchetti smashed through, ran over Bob Schultz, trying to block for Ninowski, and smeared Ninowski in the end zone for a safety. This was a 5-3 halftime score.

Martin started the second half with a 28-yard field goal in the opening minutes.

A bad punt from his own 28, out of bounds on the Colt 48 by Tom Gilburg set up the Lions' only touchdown. Morrall spotted Terry Barr in the end zone and with three players Bob Harrison, Jim Welch and Andy Nelson all around him, Barr made a sensational catch for the TD to make it 13-5.

* * *

Myrha's 12 yarder made 13-8 a couple minutes later and the Unitas to Moore pass in the 4th quarter made it 15-13.

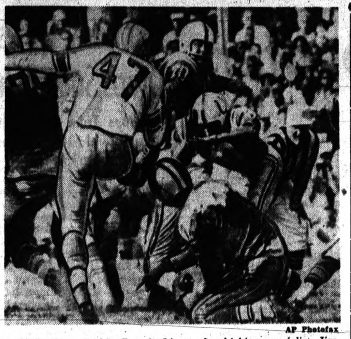
The Lions almost lost it in the waning seconds. With 58 seconds to play, Pietrosante plunged over the line trying for first down to keep possession. The ball slipped out of his grasp and jerseys went diving from all sides. When the mass of players was removed, Morrall was at the bottom holding dearly to the pigskin. Morrall then held the ball for the final 31 seconds.

* * *

The 90 degree heat prevented the tired, wilted players from any wild locker room celebration. Bill Glass gave out with the loudest cheer—"hot dog."

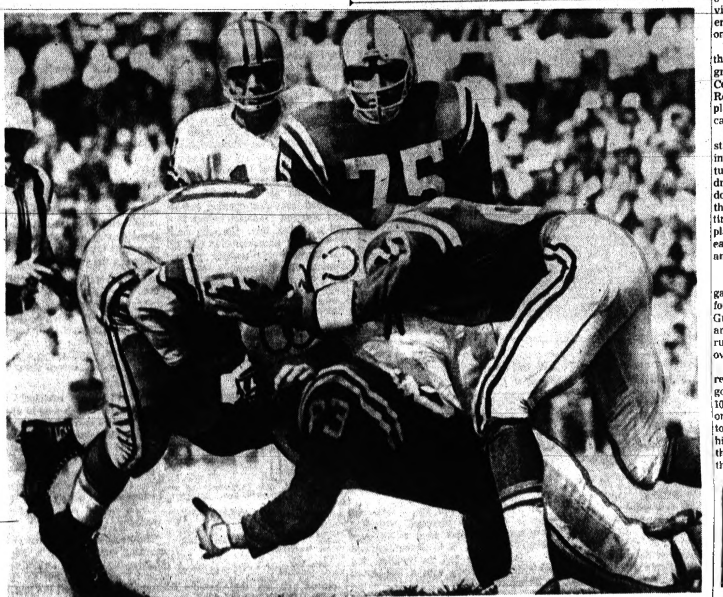
STATISTICS

	Det	Bal
First Downs Rushing	7	5
First Downs Passing	5	6
First Downs by Penalty	0	1
Total First Downs	7	13
Total Yards Gained (Net)	176	248
Yards Gained Rushing	83	184
Yards Gained Passing	93	64
Passes Attempted	19	18
Passes Completed	11	7
Passes Intercepted by	2	2
Punts	8-41	6-33
Yards Penalized	30	35
Fumbles	2	2
Fumbles Lost	2	2



AP Photofax

WINNING BOOT—Detroit Lions placekicking specialist Jim Martin cuts loose with his game-winning 49-yard field goal against the Baltimore Colts in the final four minutes of yesterday's game at Baltimore. Martin's kick gave the Lions a 16-15 victory over the Colts. Earl Morrall (14) holds the ball for the boot as Colts Art Donovan (70) and Andy Nelson (80) try to block the effort.



AP Photofax

HEAD KNOCKING FOOTBALL—Detroit Lions fullback Johnny Olszewski puts his head down and drives for a first down on the Baltimore 29-yard line in the 2nd quarter of Sunday's NFL game at Baltimore. Colt halfback Bob Harrison (20) and Billy Ray Smith (83) make the jarring tackle. Lion quarterback Earl Morrall (left) and Colt tackle Jim Colvin look on from the rear. The Lions edged the Colt, 16-15.

Tigers Clinch Tie for Second Place

Spahn Posts 20th Victory 12th Time

By The Associated Press

National League historians may label 1961 the year of Warren Spahn. The Milwaukee pitcher reached the 300-victory mark in mid-summer and hasn't stopped yet. Spahn's 20th victory Sunday marked the 12th time he has won major league record for left-handers.

The 40-year-old marvel now has won 308 in his career, tying him with Hoss Radbourne for 11th place on the all-time list. His 55 shutouts are tops for a lefty. The only pitchers who have won 20 as often are Walter Johnson (12), Christy Mathewson (13) and Cy Young (16).

Spahn left nothing for chance in his third bid for No. 20. He shut out Chicago with two hits 8-0 in the first game of a doubleheader and contributed two doubles and a single. The Cubs won the second game 4-2.

* * *

Meanwhile, back in the pennant race, Cincinnati edged a step closer despite a 12-5 drubbing at the hands of San Francisco. Because St. Louis beat Los Angeles 8-7, any combination of two Reds' victories or Dodger defeats would end it. The magic number is only one to clinch a tie.

The Giants scored nine runs in the fourth inning, including a grand slam homer by Orlando Cepeda, routing Joey Jay in the Reds' last home game. Cincinnati plays only four more, one at Chicago and three at Pittsburgh.

Los Angeles trailed 6-0 at one stage and just missed by one run in a ninth inning rally. As it turned out the winning run was driven in by Stan Musial's pinch double in the seventh, which put the Cards out front 8-5 at that time. The Dodgers have six to play, all on the road with two each at Pittsburgh, Philadelphia and Chicago.

* * *

In the other National League game, Pittsburgh put together four straight singles by Dick Groat, Don Clendenon, Dick Stuart and Bob Skinner to score two runs in the seventh for a 4-3 edge over Philadelphia.

Spahn's feat of winning 20 was remarkable considering that he got off slowly and didn't win No. 10 until July 30. However he lost only one of his last 11 decisions, to Los Angeles in his first bid for his 20th, and failed to list against the Giants although he was not the pitcher of record.



AMERICAN LEAGUE

	W	L	Pct.	Behind
New York	96	59	.619	—
Detroit	90	59	.604	3
Baltimore	90	63	.588	4½
Chicago	85	72	.541	10
Cleveland	78	76	.506	15½
Boston	76	77	.497	17
Minnesota	69	83	.454	23½
Los Angeles	68	85	.444	25
Kansas City	58	96	.377	35½
Washington	51	104	.329	43

SATURDAY'S RESULTS
New York 5, Boston 3
Detroit 4, Los Angeles 3
Cleveland 9, Kansas City 3
Washington 5-0, Minnesota 4-10
Baltimore at Chicago, postponed, rain
SUNDAY'S RESULTS
Boston 3, New York 1
Detroit 7, Los Angeles 3, 10 innings
Chicago 8-3, Baltimore 7-5
Washington 6, Minnesota 3
Cleveland at Kansas City, cancelled, rain
TODAY'S GAMES
Detroit (Mossi 15-7 and Kline 6-8) at Kansas City (Shaw 11-13 and Archer 9-13), twi-night
Only games scheduled
TUESDAY'S SCHEDULE
Chicago at Boston, 2
Cleveland at Minnesota
Baltimore at New York, night
Detroit at Kansas City, night
Washington at Los Angeles, night

NATIONAL LEAGUE

	W	L	Pct.	Behind
Cincinnati	91	62	.595	—
Los Angeles	87	67	.565	4
San Francisco	82	68	.558	6
Milwaukee	79	71	.527	9½
St. Louis	78	71	.523	10
Pittsburgh	76	74	.507	12½
Chicago	62	88	.413	27
Philadelphia	46	103	.309	43½

SATURDAY'S RESULTS
Cincinnati 8, San Francisco 5
Los Angeles 7, St. Louis 5
Milwaukee 6, Chicago 3, called 6½ innings, second game, postponed, rain
Philadelphia 5, Pittsburgh 4, 10 innings
night
SUNDAY'S RESULTS
San Francisco 12, Cincinnati 5
St. Louis 4, Los Angeles 3
Milwaukee 6-2, Chicago 0-4
Pittsburgh 4, Philadelphia 3
TODAY'S GAMES
San Francisco (McCormick 13-16) at Philadelphia (Ferrarese 5-10), night
Los Angeles (Williams 13-12) at Pittsburgh (Friend 14-18), night
St. Louis (Washburn 9-9) at Milwaukee (Willey 5-13), night
Only games scheduled
TUESDAY'S SCHEDULE
Cincinnati at Chicago
St. Louis at Milwaukee
Los Angeles at Pittsburgh, night
Only games scheduled

Outfield Error Helps Bengals to 7-5 Win

Detroit Uses 6 Hurlers in Los Angeles Game; Koplitz Triumphs

KANSAS CITY (AP)—The Detroit Tigers didn't win the American League pennant but they did clinch at least a tie for second place.

The Tigers did it yesterday by clipping the oft-beaten Los Angeles Angels 7-5 in a 10-inning contest. It was the Angels' seventh straight loss and their 14th to Detroit in 15 games.

The game was knotted 5-5 in the 10th when Angel outfielder Ken Hunt dropped a fly ball with two outs and let in two runs.

Art Fowler, the last of four Los Angeles pitchers, retired the first two batters in the 10th, then walked Norm Cash and Steve Boros.

Jake Wood arrived at the plate, snapped a short looping fly to right and three Los Angeles players went for what seemed an easy out. But although Hunt had the ball in his glove near the foul line it popped out and Cash and Boros scored.

Hunt had been a hero earlier when he pulled the Angels into a 5-5 tie by belting a pinch-hit homer in the eighth.

The Tigers used six pitchers in the three-hour and 12-minute contest. The victory went to rookie Howie Koplitz (1-0). Fowler was the loser. He was one of four pitchers used by the Angels.

"The Tigers were trailing 4-0 when they got a run in the fifth on doubles by Boros and Wood. They got three more in the seventh to tie it up. The tallies came on singles by Wood and Dick Brown, Al Kaline's pinch double and Bubba Morton's pinch single.

Detroit took a one-run lead in the eighth on singles by Rocky Colavito and Cash plus a wild pitch by Ryne Duren but Hunt tied it up in the bottom of the inning with his homer.

The Tigers play the Kansas City Athletics in a twi-night doubleheader today. Don Mossi (15-7) and Ron Kline (8-8) are slated to start for Detroit. They will be opposed by Jim Archer (9-13) and Bob Shaw (11-13).

DETROIT	ab	r	h	bi
McAuliffe ss	3	0	1	0
eMartin	1	0	0	0
Bailey p	0	0	0	0
Aguirre p	0	0	0	0
Fox p	0	0	0	0
Angelo p	0	0	0	0
jMumphrey	1	0	0	0
Lajoie p	0	0	0	0
Colavito rf	5	0	1	0
Maxwell cf	5	1	1	0
Kaat p	0	0	0	0
Cash 1b	3	1	1	0
Wood 3b	5	2	1	2
Brown lf	5	1	1	1
Foytack p	1	0	1	0
aSchaive	1	0	0	0
Regan p	0	0	0	0
gWerth	0	0	0	0
cKalline	1	0	1	1
dLary	0	1	0	0
Fernandez ss	1	0	0	0
Totals	41	7	10	4

LOS ANGELES	ab	r	h	bi
McAuliffe ss	3	0	1	0
eMartin	1	0	1	0
Bailey p	0	0	0	0
Aguirre p	0	0	0	0
Fox p	0	0	0	0
Angelo p	0	0	0	0
jMumphrey	1	0	0	0
Lajoie p	0	0	0	0
Colavito rf	5	0	1	0
Maxwell cf	5	1	1	0
Kaat p	0	0	0	0
Cash 1b	3	1	1	0
Wood 3b	5	2	1	2
Brown lf	5	1	1	1
Foytack p	1	0	1	0
aSchaive	1	0	0	0
Regan p	0	0	0	0
gWerth	0	0	0	0
cKalline	1	0	1	1
dLary	0	1	0	0
Fernandez ss	1	0	0	0
Totals	41	7	10	4

	ab	r	h	bi
McAuliffe, ss	3	0	1	0
Martin, ph	1	0	1	0
Bailey, p	0	0	0	0
Aguirre, p	0	0	0	0
Fox, p	0	0	0	0
Angelo, p	0	0	0	0
Mumphrey, ph	1	0	0	0
Lajoie, p	0	0	0	0
Colavito, rf	5	0	1	0
Maxwell, cf	5	1	1	0
Kaat, p	0	0	0	0
Cash, 1b	3	1	1	0
Wood, 3b	5	2	1	2
Brown, lf	5	1	1	1
Foytack, p	1	0	1	0
Schaive, ph	1	0	0	0
Regan, p	0	0	0	0
Werth, p	0	0	0	0
Kaline, ph	1	0	1	1
LaRy, ph	0	1	0	0
Fernandez, ss	1	0	0	0
Totals	41	7	10	4

LOS ANGELES	ab	r	h	bi
McAuliffe, ss	3	0	1	0
eMartin	1	0	1	0
Bailey, p	0	0	0	0
Aguirre, p	0	0	0	0
Fox, p	0	0	0	0
Angelo, p	0	0	0	0
Mumphrey, ph	1	0	0	0
Lajoie, p	0	0	0	0
Colavito, rf	5	0	1	0
Maxwell, cf	5	1	1	0
Kaat, p	0	0	0	0
Cash, 1b	3	1	1	0
Wood, 3b	5	2	1	2
Brown, lf	5	1	1	1
Foytack, p	1	0	1	0
Schaive, ph	1	0	0	0
Regan, p	0	0	0	0
Werth, p	0	0	0	0
Kaline, ph	1	0	1	1
LaRy, ph	0	1	0	0
Fernandez, ss	1	0	0	0
Totals	41	7	10	4

	IP	H	R	ER	BB	SO
Foytack	7	7	4	4	2	3
Regan	1	1	0	0	0	0
Bailey	1-3	0	0	0	0	0
Aguirre	0	1	0	0	0	0
Fox	1-3	0	0	0	0	0
Angelo	0	1	1	1	0	0
Koplitz (W, 1-0)	1	0	0	0	0	1
Lajoie	1	1	0	0	0	0
Spring	1	0	0	0	0	1
Duren	1	0	0	0	0	1
Fowler, (L, 5-8)	3	0	0	0	0	3

e—Passed ball for Bailey in 8th.
f—Struck out for Regan in 7th.
g—Doubled for Werth in 7th; d—Ran for Kaline in 7th. e—Singled for McAuliffe in 7th. f—Announced for Spring in 7th. g—Walked for Mossi in 7th. h—Ran for Bilko in 7th. i—Announced for Wagner in 8th. j—Fouled out for Muchette in 9th.

	1st	2nd	3rd	4th	5th	6th	7th	8th	9th	10th	R	H	E
Detroit	000	010	210	3							7	10	1
Los Angeles	001	200	010	1							5	10	0

E—McAuliffe, Colavito, Pearson. Wagner. Hunt. DP—Detroit 1, Los Angeles 2. LOB—Detroit 7, Los Angeles 10. 2B—Boros, Bridges, Mumphrey, Pearson. HR—Hunt. S—Bridges. SF—Koppe.

One-Hitter for 'Reject' Donovan

Washington Hurler Has Best ERA

By The Associated Press

Dick Donovan, a "reject" who was tossed into the talent pool by Chicago when the American League expanded to 10 clubs last winter, shapes up as one of the best stories of the year.

* * *

The veteran right-hander, drafted by the lean and player-hungry Washington Senators for $75,000, practically clinched the league's earned run title Sunday when he pitched a one-hitter against the Minnesota Twins. The only hit was a home run by Joe Altobelli with one out in the seventh.

* * *

Unofficial pitching averages show Donovan has an earned run mark of 2.32. The nine innings against the Twins gave him 163 for the season, one over the revised required minimum (one inning for every game scheduled) Luis Arroyo of New York and Hoyt Wilhelm of Baltimore have lower averages but they can't qualify on innings pitched.

Considering that Donovan lost his first five, missed almost two months with various ailments, his 10-9 record for a last place club comes under the heading of minor miracles.

The M and M boys failed to connect for a home run in Boston where Roger Maris settled for a single and Mickey Mantle went hitless as the Yankees lost 3-1 to Bill Monbouquette.

Maris, still one short of Babe Ruth's season total of 60, has five more games to play in the 162-decision schedule. All of them are at home, two with Baltimore and three with Boston. Mantle has been in and out of the lineup recently, suffering from a bad cold.

Baltimore clinched third place with a 5-3 second game victory over Chicago after the White Sox took the opener 8-7.

* * *

Detroit topped Los Angeles in 10 innings 7-5 when Ken Hunt, whose eighth inning pinch homer tied the score, dropped a fly ball for a two-run error. The victory assured the Tigers of no worse than a tie for second place.

The Cleveland-Kansas City game was washed out in the second inning and was cancelled.

Before Altobelli hit his home run in the Twins' stadium, only three men had reached base against Donovan, two on walks and one on an error. Only one man had hit the ball out of the infield. Following the homer, Donovan retired the last eight men he faced. Jim Kaat was the loser.

* * *

The only Yankee run in Boston came on Bill Skowron's 28th homer. Maris gave the crowd of 30,802 a thrill when he lined a foul into the right field seats in the eighth. Jackie Jensen made a sensational catch on a long smash by Mantle in the sixth.

Jim Gentile hit his 45th homer for Baltimore in the first game at Chicago but it wasn't enough.

Martin Is Oldest Lion With 'Priceless Toe'

There must be something about the toe of a football player that doesn't keep up with his age. At least it would seem so in the case of Jim Martin, the Detroit Lions' ace field goal kicker.

At the age of 37, Martin is the "daddy" of the team, but he still has as much zest as anyone on the squad.

Martin has been in pro football for 12 years and strangely his best kicking has been in the last three years, ages which are usually considered "old" in pro ranks.

Yesterday's 49 yard field goal which gave the Lions' a 16-15 win over the Baltimore Colts was Martin's 4th longest of his career and oddly enough three of the four have been against the Colts.

Last year he booted 52 and 51 yarders and a 40 yarder in one game against Baltimore. In 1959 he had a 50 yard boot.

Yesterday's kick was "one of my big ones," said Martin, "although they're all big for me, whether from the five or the 50."

From 1951 to 1955, the kicking chores rested with Doak Walker, although Martin did have a few. In 1956 he made four of 10 and as he got older his record improved each year. Last year he made 13 of 24 including the longest of his career.

Against Green Bay he has made one for one and the three yesterday gave him four in a row. In both games his field goals were the margin of victories.

The former Notre Dame star with a great service record as a member of the Marine Corps during the war, is also an ex-boxer and is considered to have the perfect well-built physique among the Lions.

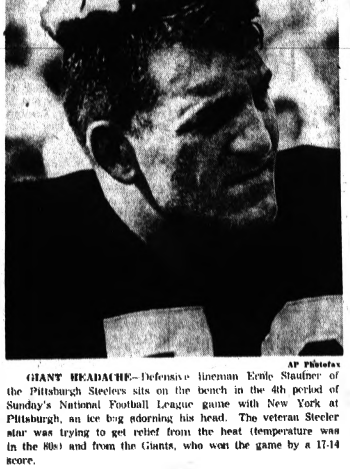
"He's one guy I wouldn't advise anyone to get tough with," said coach George Wilson. Martin's home is Anaheim, California.

He has no immediate plans for retirement, in fact he just might stay in pro football and establish the record of being the oldest player in the game.

His career record now stands at 45 field goals in 89 attempts. It is unlikely he will ever break the record of 131 field goals for his career which is held by Lou Groza, but he could set the mark for one season at his present pace. Groza kicked 23 during the 1953 season.

One thing is certain. The Lions are protecting their "priceless toe" by giving him only limited duties as a linebacker.

It's no wonder that when Buddy Parker left to coach the Steelers he admitted that if he had his choice of Lion players he would take Martin. The Steelers could have used him the last two weeks as they have lost both games by the margin of a field goal.



AP Photofax

GIANT HEADACHE—Defensive lineman Ernie Stautner of the Pittsburgh Steelers sits on the bench in the 4th period of Sunday's National Football League game with New York at Pittsburgh, an ice bag adorning his head. The veteran Steeler star was trying to get relief from the heat (temperature was in the 80s) and from the Giants, who won the game by a 17-14 score.

Dutch Lead Bicyclists

NEW YORK (AP) — Wout Wagtmans and Jan Plantaz, Holland's flying Dutchmen, took a one-lap lead an 13 of the original 15 two-man teams continue to pedal in New York's 75th International Bicycle Race at Madison Square Garden Sunday night. At the 45th hour, the leaders had covered 804 miles and 4 laps.

Shoots Ace at Municipal

Chester Singleton of Pontiac rifled the first hole-in-one of his golfing career over the weekend at Pontiac Municipal golf course. Singleton, who lives at 219 Central St., used his 8-iron to ace the 127-yard 4th hole on the South nine. Witnesses included former city golf champion Butler Cooper, Julius Cattlel and Harold Daniels. Singleton also eagled the 7th hole and shot par 35 for the round.

Swinging at Bad Pitches

Pressure Bothers Maris

BOSTON (AP)—"I thought the pressure would be off me after the 154th game. But I was wrong. It's worse than ever now. The way things are going I don't even think I'll hit 60 home runs by the end of the season."

Disappointment was written all over his features as Roger Maris talked today of his steadily slimming chances to become the first man since Babe Ruth to hit 60 home runs in a season.

* * *

"Honest to goodness," the New York Yankee slugger muttered, "a guy could go out of his mind. Every pitch, every ball. You know you shouldn't be swinging at some of those pitches—they're so bad—but you do. You know you're hurting yourself. The average keeps going down. But what good do those bases on balls do?

"I guess it's my pride—or just plain stubbornness that makes me go after pitches I shouldn't. They're not giving me anything to hit. They're more concerned with getting me to go after a bad pitch than in getting me out.

"But I've got to swing. I've got to give myself a chance. I'd rather go out swinging than go out walking."

Maris drew only one walk in four times at bat Sunday but right-hander Bill Monbouquette, who permitted the Yankees only five hits in pitching Boston to a 3-1 triumph, served Roger only three good pitches, according to the outfielder's count.

"I popped up the first one, singled on another and fouled the third into the stands," he said.

The walk, Maris' third in two days, came in the first inning.

Pistons Return to Home Court for Daily Drills

PORT HURON, Mich (UPI)—The Detroit Pistons of the National Basketball Association will finish their two-a-day drills today at their training site and return tomorrow to Detroit.

Tuesday afternoon they will begin training at their new Cobo Hall Arena home. Twice daily practices will continue Wednesday, Thursday and Friday before coach Dick McGuire sends his club to Morris, Ill., for the opening exhibition clash on Sept. 30 against the new Chicago Packers.

Rookie Doug Kistler voluntarily withdrew from the squad after Saturday's practice, leaving 13 players in camp, plus veteran Walter Dukes.

Dukes will remain idle for a few more days to fully recover from a summer appendectomy.

St. Michael and Orchard Lake Rally for Triumphs

★ ★ ★ ★ ★ ★ ★ ★ ★ ★ ★ ★

Kickers Pace Victorious Browns, Giants and Packers

Cowboys, Eagles Stay Unbeaten

By United Press International

The talented toes of the field goal specialists are paying off again in the National Football League, but it's the Dallas Cowboys who are getting the biggest "kick" out of the young campaign.

Jim Martin of the Detroit Lions, Lou Groza of the Cleveland Browns, Pat Summerall of the New York Giants and Paul Hornung of the Green Bay Packers all did some crucial kicking in winning Sunday games.

The Cowboys didn't boot any field goals but they got their "kicks" just the same by knocking over the Minnesota Vikings, 21-7, for their second straight victory.

With two weeks gone in the tough N.F.L. schedule, there are only three undefeated teams, and the Cowboys are in this elite class with the Lions and the champion Philadelphia Eagles.

Next Sunday could be the day of reckoning, though, when the Cowboys travel to Cleveland to meet the Browns.

The past Sunday was a day of the toe as N.F.L. clubs kicked 13 field goals in six games.

Groza, who was hauled out of retirement this season specifically for this purpose, booted a pair of three-pointers, his second coming from 19 yards out with 35 seconds left on the clock and earning the Browns a come-from-behind 20-17 win over the St. Louis Cardinals.

Summerall kicked only one field goal and it came as early as the third period. But his 19-yarder provided the Giants with their margin of victory over the Pittsburgh Steelers, 17-14.

The champion Eagles had a tough battle with the Washington Redskins before winning, 14-7, for their second straight victory; the Cowboys, who did not win a game in their initial N.F.L. season last year, made it two in a row by beating the Minnesota Vikings, 21-7; and the Packers bounced the San Francisco Forty-Niners, 30-10. In a Saturday night game, the Chicago Bears beat the Los Angeles Rams, 21-17.

The favored Browns trailed the Cardinals, 17-10 in the final period, when they rallied before a home crowd of 50,443. A 41-yard touchdown pass from Milt Plum to Leon Clarke tied the score. Rookie Tom Watkins' 13-yard sprint during the final minute put the ball in position for Groza's winning kick.

St. Louis had built up its early lead on a pair of touchdown passes from Sam Etcherry to Sonny Randle during the first half.

Don Meredith and a pair of power-running rookies, Don Perkins and Amos Marsh, played starring roles in the Cowboys' win over the Vikings before an estimated crowd of 20,500 at Dallas.

Meredith ran 20 yards for one touchdown and passed 19 yards to Marsh for another. Marsh also scored Dallas' first TD on a 6-yard run. Perkins gained 108 yards in 17 rushes.

Y. A. Tittle came off the Giants' bench in the third period immediately after Summerall's field goal and guided the touchdown march that enabled New York to withstand the Steelers' late comeback before 38,587 at Pittsburgh.

Tittle hit on 10 of 12 passes, including a 5-yard scoring toss to Joe Morrison. The defense saved the Giants in the final period. With the Steelers driving into New York territory late in the game, Andy Robustelli jarred the ball out of Steeler quarterback Rudy Bukich's arms and tackle Jim Katcavage picked the fumble out of the air and ran to the Pittsburgh 24, ending the threat.

The champion Eagles needed a 23-yard TD pass from Sonny Jurgensen to Tommy McDonald in the third period to beat the dogged Redskins before 50,108 fans at Philadelphia. An earlier 80-yard pass play from Redskin rookie quarterback Norm Snead to Fred Duggan had tied the score. Jurgensen also passed 52 yards to Pete Retzlaff for Philadelphia's first TD.

Horning scored a touchdown and kicked three placements and three field goals as the Packers rebounded from their opening defeat and beat San Francisco before 38,669 at Green Bay. Horning and Jim Taylor accounted for 114 of the Packers' 124 rushing yards. Tommy Davis kicked a 46-yard Forty-Niner field goal that set a club record.

PHILADELPHIA (AP)—Statistics of the Washington-Philadelphia game

	Wash.	Phila.
First downs	13	11
Rushing yardage	75	139
Passing yardage	219	106
Passes	13-29	11-20
Passes intercepted by	0	1
Punts	6-35	6-44.3
Fumbles lost	0	0
Yards penalized	35	35

PITTSBURGH (AP) — Statistics of the New York-Pittsburgh game

	New York	Pitts.
First downs	18	12
Rushing yardage	142	72
Passing yardage	136	139
Passes	10-20	14-34
Passes intercepted by	2	0
Punts	5-40	7-37
Fumbles lost	0	1
Yards penalized	15	51

CLEVELAND, Ohio (AP)—Statistics of the Cleveland Browns St Louis Cardinals game:

	Cardinals	Browns
First downs	16	14
Rushing yardage	98	75
Passing yardage	193	178
Passes	13-30	12-23
Passes intercepted by	1	0
Punts	3-42.6	3-39.6
Fumbles lost	0	1
Yards penalized	63	35

GREEN BAY, Wis. (AP)—Statistics of the San Francisco Green Bay game:

	49ers	Packers
First downs	15	19
Rushing yardage	137	124
Passing yardage	107	115
Passes	10-25	11-16
Passes intercepted by	1	3
Punts	5-36	3-41.3
Fumbles lost	0	0
Yards penalized	35	45

DALLAS (AP) — Statistics of the Minnesota Vikings game

	Vikings	Dallas Cowboys
First downs	22	18
Rushing yardage	98	136
Passing yardage	175	120
Passes	17-33	11-21
Passes intercepted by	3	0
Punts	3-37	3-41.6
Fumbles lost	1	2
Yards penalized	60	45

Emmanuel Statistics

EMMANUEL-HURON

	EM	H
First Downs Rushing	7	9
First Downs Passing	0	0
First Downs Penalties	0	1
Total First Downs	7	10
Yards Gained Rushing	45	224
Total Net Yards Gained	45	224
Passes Attempted	9	9
Passes Completed	2	0
Passes Intercepted by	0	0
Punts and Average Yards	2-30	1-25
Fumbles Lost	0	0
Penalties and Yards Penalized	1-5	2-15

SCORING PLAYS

H—Tom Kelly 1 TDs, Bob Kelly 1

SCORE BY QUARTERS

Emmanuel	0	0	0	0—0
Huron	0	6	6	6—18

SUNDAY'S HOME RUNS

By The Associated Press

NATIONAL LEAGUE

Dalrymple (3), Phillies; Davenport (13), Cepeda (40), Giants; Robinson (39), Mays (29), Torre (30), Braves; Williams (30), Banks (29), Cubs.

AMERICAN LEAGUE

Skowron (30), Yankees; Gentile (45), Orioles; Smith (28), Minoso (14), White (20), Allabelli (3), Twins; Hunt (23), Angels.

Rams Beaten, Our Lady Lakes Drops Squeaker

Cranes Take Groves, Emmanuel 18-0 Loser; Hawks, Sorrows Win

St. Michael got off to a successful start in the league and Orchard Lake remained unbeaten in come-from-behind triumphs featuring the 2nd week of Suburban Catholic play yesterday.

The Rams of St. Frederick were trampled 41-8 by St. Clement and Royal Oak St. Mary nipped Our Lady of the Lakes 7-6 in other loop tilts. Royal Oak Shrine and Farmington Our Lady of Sorrows continued perfect seasons with Sunday wins.

Cranbrook opened happily under new boss Pete Slader with a 18-6 conquest of Birmingham Groves, Emmanuel dropped an 18-0 verdict to Huron, Ortonville kept rolling by taking Birch Run 18-14 and L'Anse Creuse walloped Clintondale 26-6 in Saturday games.

Heavy rains marred games on both days.

St. Mike didn't get going until it started to rain at the St. Benedict field. Trailing 12-0 after one period, the Shamrocks roared back to go ahead 14-12 by halftime and that turned out to be the final score.

Gary Hintz ran 60 yards for the 1st Mike TD of the season and Larry Sonnenberg ran the extra point. The visitors went ahead to stay on a 36-yard Sonnenberg-to-Charlie Daul pass. Hintz ran the PAT.

A 60-yard gallop by Sonnenberg gave the Shamrocks another chance just before the half ended but that threat faltered as did two in the 2nd part of the game. Hintz, Jerry Martin and 130-pound fullback Bill Harding ran well for the victors. Jim Hurren starred in the line.

Orchard Lake matched St. Clement at 2-0 with a 33-14 upset of St. James sparked by the running of Stan Garwood. He made the three Eaglet touchdowns on end runs covering 3, 6, and 39 yards. Walt Smeia rushed for two PATs and Stan Sawicki tackled enemy quarterback Walt Motyka in the end zone for a safety.

The Ferndale eleven started fast, reaching pay dirt on a 15-yard Motyka flip to Dave LaPrairie. It was 7-7 at halftime but St. Mary completely dominated the last half scoring 15 points in the 3rd period. Motyka passed for the other Lanes TD and for both extra points. Eaglet linemen Tony Halat and Tom Summers led a strong defense which held Dale rushing ace Ron Koteles in check and forced numerous fumbles.

St. Fred was never in its game in the 80-yard kickoff return by Fred Medina in the last half avoided a shutout. Six different Clement players got touchdowns.

Our Lady of the Lakes made a disappointing showing at Royal Oak. Coach Bob Mineweaser singled out only two-way line vet Lou Mattler for praise.

Royal Oak opened the scoring in the 2nd quarter on a 60-yard run and extra point kick. George Sharpe matched the TD on a 13-yard scamper shortly after but a PAT run failed. St. Mary got to the 2 once and dominated the 2nd half.

Shrine defeated Dearborn Sacred Heart 12-6. Cam Welsh went over from the 3 in the last second of the initial half and Chuck Lowther ran 47 for the other tally. Dearborn recovered a fumble in the end zone for its points.

Jeff Barth of OLS broke up a scoreless tussle with a 25-yard touchdown run and passed for another in a 12-0 conquest of St. Francis Xavier. Barth, who gained 137 yards, fired 18 yards to Dave Ormsby in the 4th quarter. Line ace Tony Sutter excelled both ways.

Dick Mosher hit Larry Hard with a seven-yard aerial and Dave Schultz crashed to pay dirt from two yards out for Cranbrook. Doug Moore went four following a fumble recovery for Groves tally.

Huron scored in each of the 1st three periods featuring a strong ground attack which piled up 224 yards. A clipping penalty nullified a Lancer TD. Ron Jackson and Ralph Wingate ran well in defeat. Jack Gillespie was outstanding in the line where Dick Lawson and George Crawford also drew praise from coach Frank Thompson.

St. Fred transfer Bill Atkins scored two more touchdowns to pace Ortonville. He ran 14 for one and caught a pass from Pat Barrick on a 50-yard play for the other. Roger Wills ran 52 for the other points. Wills gained 80 and Atkins 82 rushing. Larry Frahm and John Francis were tops on defense, especially in the final period.

Bill Upton made two touchdowns, Dave Babe added one and a pair of extra points to lead L'Anse Creuse.

Major League Boxes

SAN FRANCISCO — CINCINNATI

	ab	r	h	bi
Kuenn lf	4	0	1	0
Miller 2b	4	0	1	0
M. Alou rf	4	0	2	0
Mays cf	3	2	1	0
Cepeda 1b	3	2	1	2
Bailey c	4	1	1	0
Davenp'rt 3b	4	1	2	2
Pagan ss	4	0	1	0
Sanford p	0	0	0	0
O'Dell p	0	0	0	0
Miller p	0	0	0	0
K.Johnson	0	0	0	0
Jones p	0	0	0	0
aCalvo	1	0	0	0
aBell	1	0	0	0
Hunt p	0	0	0	0
bPost	1	0	0	0
Henry p	0	0	0	0
Totals	35	6	10	11

	ab	r	h	bi
Blasingame 2b	5	1	1	0
Kasko ss	4	0	0	0
Pinson cf	4	0	1	0
Lynch lf	3	0	0	0
Coleman 1b	3	1	1	0
Robinson rf	4	1	2	0
Freese 3b	3	2	2	2
Cardenas ss	3	0	1	0
Johnson c	3	0	0	0
aEdwards	1	0	0	0
Jay c	0	0	0	0
Purkey p	0	0	0	0
Jones p	0	0	0	0
Totals	33	5	8	2

a—Walked for Jones in 5th; b—Walked for D. Johnson in 6th; c—Flied out for Hook in 6th; d—Grounded out for Hunt in 8th.

San Francisco	100 500 000—6
Cincinnati	101 010 003—5

E—Lynch, Coleman. PO—San Francisco 27-10, Cincinnati 27-9. DP—Cepeda and Pagan; Cardenas, Blasingame and Coleman. LOB—San Francisco 4, Cincinnati 9. 2B—Cardenas. HR—Cepeda (29), Freese (9). S—Lynch. SB—Mays, Kasko. Robinson. SB — Blasingame.

	IP	H	R	ER	BB	SO
Sanford (W, 13-8)	6 1/3	6	3	3	0	4
O'Dell	2-3	0	0	0	1	0
Miller	1	0	0	0	0	1
Jay (L, 21-9)	2-3	7	7	7	2	0
K. Johnson	1	1	0	0	0	1
Jones	1-3	0	0	0	0	1
Hook		2	0	0	0	1
Hunt		0	0	0	0	0
Henry		0	0	0	0	0

Sanford pitched to three batters in 7th. Balk — Sanford. U—Forman, Gorman, Boggess, Landes. T—3:16. A—28,373.

MILWAUKEE — CHICAGO (First Game)

	ab	r	h	bi
Spangler cf	3	1	1	0
bMaye rf	1	1	0	0
Mathews 3b	3	1	1	0
Aaron rf	3	1	1	3
Adcock 1b	4	0	1	0
Torre c	4	1	2	3
Taylor lf	3	1	1	0
Boling 2b	3	1	0	0
McMillan ss	4	0	0	0
Spahn p	4	3	3	1
Totals	36	9	11	7

	ab	r	h	bi
Ashburn cf	4	0	0	0
Zimmer 2b	4	0	0	0
Banks ss	4	0	0	0
Santo 3b	3	0	0	0
Altman rf	3	0	0	0
Bolger lf	3	0	0	0
Roseboro c	3	0	0	0
Koonce p	0	0	0	0
aMaloney	1	0	0	0
Elston p	0	0	0	0
aN.Mal'ney	1	0	0	0
Totals	30	0	0	0

a—Flied out for Elston in 6th; b—Fanned for Spangler in 6th.

Chicago	000 000 000—0
Milwaukee	040 101 03x—9

E—Rodgers. PO—Chicago 24-13, Milwaukee 27-10. DP—Barragan and Santo. LOB—Chicago 3, Milwaukee 7. 2B—Santo, Aaron, Torre. HR—Torre.

	IP	H	R	ER	BB	SO
McDaniel (L, 16-11)	4	5	6	6	4	
Elston	3	3	3	3	1	
Schultz	1	1	0	0	0	
Koonce (W, 10-13)	3	2	0	0	0	

Pitched to four men in 5th.

HBP—Barragan, by Spahn; Welsh, Cosman, Mathews. Barnhart. T—2:35.

ST. LOUIS — LOS ANGELES

	ab	r	h	bi
Flood cf	4	1	2	0
Javier 2b	4	1	3	0
Boyer 3b	4	0	0	0
Oliver c	3	0	1	1
White lf	4	0	1	0
Warwick lf	0	0	0	0
Maxvill ss	4	0	0	0
Jones rf	3	0	0	0
Mizell p	2	0	0	0
Willis ss	0	0	0	0
Gibbon p	0	0	0	0
Grant's ss	3	1	1	0
Taussig rf	0	0	0	0
Gibson p	2	0	0	0
Anderson p	1	0	0	0
McDaniel p	0	0	0	0
Totals	34	3	8	1

	ab	r	h	bi
Willis 3b	4	0	1	0
Gilliam 2b	4	1	1	0
Moon lf	4	0	1	0
Snider rf	3	0	0	0
Hairston 1b	3	0	0	0
Fairly cf	3	0	1	0
Larker 1b	3	0	0	0
Roseboro c	3	0	1	0
Neal 2b	3	0	1	0
Kemp p	2	0	0	0
aHoward	1	0	0	0
Craig p	0	0	0	0
bGeorge	1	0	0	0
Sherry p	0	0	0	0
Farrell p	0	0	0	0
cMaloney	1	0	0	0
Roebuck p	0	0	0	0
Totals	37	1	6	0

a—Fanned for Kemp in 6th; b—Fanned for Craig in 7th; c—Grounded out for Farrell in 8th.

Los Angeles	000 000 300—3
St. Louis	000 000 21x—3

E — Javier. Willis, Gibson. PO—Los Angeles 24-11, St. Louis 27-13. DP—Roseboro, Neal, Roseboro and Gilliam; Javier, Grammas and White, 2; Grammas, Javier and White. 2; Willis, Javier and Hairston; Flood and Javier. LOB—Los Angeles 7, St. Louis 6. 2B—Willis, Gilliam, Fairly, Harkness, Gibson, Mizell. SB—Flood, Maxvill. S—Javier. Gilbert.

	IP	H	R	ER	BB	SO
Mizell (L, 15-13)	7	5	3	3	3	3
Craig	1	1	0	0	0	2
Sherry	1	0	0	0	0	1
Farrell	1-3	0	0	0	0	0
Roebuck	1	0	0	0	0	0
Gibson (W, 13-12)	4 1-3	1	0	0	0	3
Kemp	1-3	0	0	0	0	0
Anderson	1	0	0	0	0	0

PB—Roseboro. U—Barlick, Jackowski, Venzon. T—2:31. A—13,139.

Football Results

MICHIGAN FOOTBALL SCOREBOARD

HIGH SCHOOL

Escanaba 19, Negaunee 18

Owosso 6, Saranac 0

Iron Mountain 39, Stambaugh 14

Marquette 13, Munising 6

Muskegon 19, Grand Rapids Union 6

Petoskey 26, Ishpeming 0

Norway 26, Crystal Falls 7

Sault Ste. Marie 34, Manistique 0

AMERICAN FOOTBALL CONFERENCE

Port Huron 35, Detroit 0

Kalamazoo, Oct. 15, Columbus, Ohio 13

COLLEGES

Adrian 7, Defiance (Ohio) 6

Ball State (Ind) 0, Eastern Michigan (Ypsi) 0

Perrin 12, Ohio Northern 7

Hillsdale 25, St. Benedict (Kan) 0

Olivet 22, Central Indiana 0

Ohio Wesleyan 38, Rochester 0

Albion 7, Detroit (Tyki) 1, Michigan Tech 6

Valparaiso (Ind) 14, Hope 8

Wabash (Ohio) 14, Alma 0

Northern Michigan-Western Illinois postponed because of rain).

Saturday's Late College Football

By The Associated Press

SOUTH

Buffalo 34, Boston Univ. 12

SOUTH

Duke 7, South Carolina 6

Vanderbilt 16, West Virginia 6

Miami, Fla. 14, Kentucky 7

Texas A. & M. 6, Texas Tech 0

George Washington 7, The Citadel 13

SOUTHWEST

Houston 7, Texas A&M 7, tie

Rice 6, Louisiana State 3

Maryland 14, Southern Methodist 6

Wichita 21, Wyoming 7

Texas Christian 17, Kansas 10

Texas A. & M. 6, Texas Tech 0

Arkansas 28, Colorado State 0

New Mexico 41, New Mexico State 7

FAR WEST

UCLA 19, Air Force 6

WEEKEND PUNCH

BOSTON—Paul Rost, 135½, New York knocked out Jackie Donnelly, 135, Buffalo, 1.

PANAMA—Sunny Grant, 126, Jamaica, stopped Guillermo Valdes, 134, Cuba, 8.

Sugar Ray Fights Greaves in Detroit

DETROIT (UPI)—Age and youth will tangle here tonight when former five-time world middleweight boxing champion Sugar Ray Robinson meets Canadian middleweight king Willie Greaves in a 10-round non-title bout at the Convention Arena.

Weigh-in was scheduled for 3 p.m. at local boxing commission offices.

Robinson, 41, will be giving 15 years to Greaves, 26, in his twilight bid for another crack at the world middleweight title.

His most recent title effort was last March in Las Vegas where he dropped a 15-round decision to Gene Fullmer, holder of the National Boxing Association's version of the crown.

Single Drills for 'M'-MSU

UCLA Home Opener for Wolverines Next Saturday

By United Press International

Michigan football coach Bump Elliott and Michigan State mentor Duffy Daugherty today will move their teams through single practice sessions as they look ahead to tough season openers next Saturday.

Wolverine foe UCLA, considered a top threat for Pacific Coast honors this fall, opened with a 19-6 victory over Air Force, while MSU's opponent, Wisconsin, edged Utah, 7-0, Saturday.

UCLA, which will play in Ann Arbor, sported a more than adequate successor to departed fullback Bill Klimer in Bobby Smith. He scored all three touchdowns in plugging the "hole" left by Klimer, last year's national total offense leader.

Wisconsin scored on a pass from Ron Miller to Pat Richter—the same combination which paced the Badger offense last season.

Daugherty said he planned to emphasize pass defense in preparation for the Spartans' trip to Madison and their bout with Miller, Richter and Co.

Grid Powers Open on Saturday

By The Associated Press

Associated Press Sports Writer

Three of the teams ranked in the top 10 in the pre-season Associated Press college football poll get away to belated starts next Saturday, and the late starters include Iowa and Ohio State, the Big Ten powers ranked 1 and 2, respectively.

Iowa entertains California at Iowa City and the Buckeyes are hosts to a surprisingly strong Texas Christian which upset eighth-ranked Kansas last Saturday 17-16.

★ ★ ★

The third of the top 10 making its debut is Michigan State, which plunges right into the Big Ten title competition in a game at Wisconsin. The Badgers were hard-pressed to turn back a stubborn Utah eleven on a muddy field last Saturday 7-0.

California was thoroughly beaten by fourth-ranked Texas in its first start 28-3, so Iowa's performance against the Golden Bears will be watched with keen interest.

★ ★ ★

Aside from Kansas, the only other team in the pre-season top 10 to be upended Saturday was LSU, kicked as No. 5. LSU zoomed to Rice 16-3 before a crowd of 73,000 at Houston.

Alabama, rated No. 3, indicated it is to be reckoned with for national honors as it rolled over Georgia 32-6. Seventh-ranked Penn State had its troubles, but defeated Navy with a last-period surge 20-10.

Mississippi (No. 9) swarmed over Arkansas in last Saturday's nationally televised game 16-0, and 10th ranked Syracuse defeated Oregon State 19-8.

Two prolonged losing streaks went by the boards in Saturday's play. Virginia, winless in its 28 preceding games, snapped out of its doldrums to outscore William and Mary 21-6, and Stanford edged out Tulane 9-7 for its first victory in 12 starts. New Mexico State's 16-game winning streak was stopped by New Mexico 41-7.

In other games Saturday Duke barely got by South Carolina 7-6, Wyoming upset North Carolina State 15-14, Kansas State upset Indiana 14-8, Maryland downed SMU 14-6, Missouri whipped Washington State 28-6, Purdue downed Washington 13-6 and Iowa State upset Oklahoma State in the first Big Eight encounter 14-7.

★ ★ ★

Five of the current members of the top 10 turn night owls this week. Saturday night Alabama is at Tulane, Texas is host to Texas Tech, LSU entertains Texas Aggies and Mississippi invades Kentucky. Penn State meets Miami (Fla.) at Miami Friday night.

Kansas will seek to regain some lost prestige against Wyoming Saturday afternoon, and Syracuse meets West Virginia.

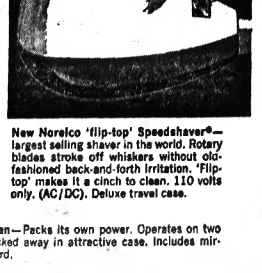
News from Norelco...To take the pinch and pull out of shaving get a Norelco® ROTARY BLADE SPEEDSHAVER

Rotary Blades stroke off whiskers in one continuous comfortable sweep as no back-and-forth shaver ever can.

NEW MODELS...NEW DESIGNS...NEW SHAVING COMFORT



New Norelco 'floating-head' Speedshaver—twin heads swivel to hug the face. Self-sharpening rotary blades. Motor adjusts automatically to beard. 110 or 220 volts, adaptable to world-wide use. (AC/DC). Deluxe travel case.



New Norelco 'flip-top' Speedshaver®—largest selling shaver in the world. Rotary blades stroke off whiskers without old-fashioned back-and-forth irritation. 'Flip-top' makes it a cinch to clean. 110 volts only. (AC/DC). Deluxe travel case.



NEW Norelco Sportsman—Packs its own power. Operates on two flashlight batteries tucked away in attractive case. Includes mirror and quick-recoil cord.

Norelco shavers are priced to fit every purse! See them demonstrated on TV!

NORTH AMERICAN PHILIPS COMPANY, INC., 100 E. 42nd St., N.Y. 17, N.Y. Norelco is known as PhiliShave in Canada and throughout the rest of the free world.

Uses Hot Putter to Edge Hill

Casper Wins at Portland

PORTLAND, Ore. (AP) — Billy Casper Jr., of Apple Valley, Calif., closed with a rush in the final nine holes Sunday and won his third straight Portland Open Golf Championship.

★ ★ ★

Casper finished with a 72-hole total of 273, 15 under par on the 6,675-yard Columbia-Edgewater Course. He matched 5-under par rounds of 67 in the final two days of the four-day, $25,000 open tourney.

Young Dave Hill of Denver, Colo., who held a three-stroke lead over Casper going into the final round, finished second with 274 and a 71 for the round.

"I was worried all the way," said Casper, whose deadly clutch putting finally caught up with the 24-year-old Denver Open Champion on the 12th hole.

★ ★ ★

Casper evened the score in spectacular fashion. After reaching the green of the par 5, 532-yard hole in two strokes, he holed a 16½ foot eagle putt which traveled downhill and to the right.

The shot seemed to unnerve Hill, who lost the lead going 1-over-par on the par 3, 13th hole.

Casper calmly sank a short putt on the final hole to wrap up the tense match. Moments earlier, Hill had barely missed a bold 40-foot putt which would have given him a tie with the defending champion.

The victory was worth $3,500 to Casper. Hill received $2,300.

PORTLAND, Ore. (AP)—Leading scorers and money winners in the $25,000 Portland Open Golf Tournament:

Billy Casper Jr., 69-71-67-67—273 $3,500
Dave Hill 66-68-69-71—274 $2,300
Al Balding 70-67-72-66—277 $1,300
Bob Harrison 69-68-71-69—277 $1,300
Lionel Hebert 72-67-66-72—277 $1,300
Jerry Steelsmith 69-69-71-69—277 $1,300
Bruce Crampton 69-68-68-72—277 $1,300
Mike Souchak 70-69-70-69—278 $875
Paul Baird 71-69-69-69—278 $875
Gary Player 70-72-67-70—279 $875
Tommy Aaron 68-70-73-70—279 $875
Al Geiberger 71-67-70-70—278 $875
Gordon Jones 69-69-69-71—278 $875
Bob Shave Jr. 70-71-72-66—279 $662.50
Tony Lema 70-69-72-70—279 $662.50
Dave Marr 71-69-71-68—279 $662.50
George Bayer 68-69-73-69—279 $662.50
Jerry Barber 70-64-73-72—279 $662.50
Dick Lotz 70-69-71-69—279 $662.50
Dick Mayer 71-67-71-70—279 $662.50
Jimmy Clark 71-70-71-67—279 $662.50
Chuck Congdon 71-71-71-66—279 $662.50

Six-Month Suspensions Handed Snead, Burkemo

PORTLAND, Ore. (AP) — Sam Snead, suspended Saturday for six months by the Professional Golfers Association, now must await a decision on whether he can compete on the U.S. team in the Ryder Cup matches with Great Britain next month.

Snead, who has won more tournaments than any other golfer in the history of the game, was suspended and fined $500 for playing in a pro-amateur event in Cincinnati over the weekend which conflicted with the PGA-sanctioned Portland Open.

Tommy Bolt and four other golfers got the same penalty for playing in Cincinnati.

Also suspended were Dick Mayer, Chick Harbert, Lew Worsham and Walter Burkemo.

Upon learning of the suspension after he had completed the first round in Cincinnati Saturday, Snead withdrew from the tournament and said he would get a lawyer to appeal the decision.

Snead, obviously anxious to compete on the Ryder Cup team, apparently plans to use his quick appeals the decision to the PGA Appeals Committee.

However, the decision on his eligibility for the Ryder Cup team rests with the executive committee of the PGA, which conceivably could give him a go-ahead even if the appeal from the suspension is denied.

Joe Black, PGA tournament supervisor who was in Portland for the open, announced the suspension upon learning that the six golfers had played in Cincinnati. PGA rules do not permit name golfers who have won tournaments in the past year to appear in an event conflicting with one sanctioned by the PGA, without permission of the tournament's sponsors.

Oregon Golf Enterprises, sponsoring the Portland Open, denied the permission to Snead and Bolt.

Mayer had committed himself to play at Portland. The other three needed only PGA permission but did not get it. Mayer and Bolt also withdrew from the tournament.

Detroiter Is President

McHale 'Ruler' of Braves

MILWAUKEE (UPI) — Young John McHale is the first absolute ruler the Milwaukee Braves have had in their nine seasons here and he may keep it that way indefinitely in his efforts to fulfill a directive from owner Lou Perini to rebuild the club into a pennant winner.

As it stands today, the 40-year-old McHale is president and general manager. He was lifted to the presidency during the weekend, succeeding Joseph Cairnes, who was named vice-chairman of the Braves board.

It's the first time since the Braves moved here from Boston in 1953 that they haven't had two or three top executives in the front office. And McHale is the first "baseball man" they've had in the presidency.

McHale said he will continue in both jobs at least until the first of the year and indicated his "doubling in brass" might go on indefinitely.

"Actually, the general manager is a misnomer, at times," he said. "The game is so complex now, with radio, television, taxes, insurance, expansion and so forth—that it is difficult to separate all the duties," he said.

★ ★ ★

Owner Perini has given McHale full powers to run the club, saying, "He's got full responsibility, however he wants to organize."

So it's conceivable McHale might go it alone with the possibility of adding an administrative assistant but taking responsibility for player procurement and other strictly baseball matters on himself.

McHale, a rapid riser in the baseball's front office, is thoroughly grounded in baseball at all levels. He was a player for eight seasons with the Detroit Tigers, then moved into their front office, starting as assistant farm director. He was general manager when he left the Tigers for the Braves in 1959 to be general manager and vice president.



Pontiac Press Photo

CASTOFF KINGS—Cincinnati's Reds, with question marks at all four infield spots at the start of the season, put together this crew of men other National League teams did not want and have driven within reach of their first pennant in 21 years. The "unwanted" foursome includes 2nd baseman Don Blasingame (left), shortstop Eddie Kasko (second from left), 1st sacker Gordie Coleman, and 3rd baseman Gene Freese (right).

From The PRESS BOX

Two University of Detroit gridders are lost to the Titans indefinitely from injuries sustained in Friday night's 21-14 triumph over Western Michigan. Halfback Bob LaPorte and tackle Joe Henze injured their right knees and may be laid up for quite some time.

★ ★ ★

Sunnybrook won the Red Division title in the Michigan Publux Golf League for the 3rd straight year Saturday by defeating Sylvan Glen in a tie-breaking playoff, 15-7.

John Kurach fired a six-under par 66 and Pontiac's Wally Smith carded 71 to pace the Sunnybrook win. Mike Andonian of Pontiac led Sylvan with 70.

Sunnybrook and Sylvan Glen tied for 1st place with 8-2 records. The Sunnybrook team, seeking its 3rd straight MPGA crown, now meets White Division champion Morey's No. 2 on Sunday, Oct. 1, for the loop title.

★ ★ ★

Gordie Howe and Norm Ullman of the Detroit Red Wings will not accompany the Wings on the remainder of their 12-day exhibition tour of Western Canada. Howe and Ullman sustained injuries in a Friday night exhibition game at St. Thomas, Ont., and have returned to Detroit for treatment. The Wings beat Edmonton Sunday night, 4-1, and met the Flyers again tonight.

★ ★ ★

Bud Stevens of Western and Plum Hollow's Don Mead compiled a 54-hole score of 205 Saturday to win Washtenaw Country Club's annual Invitational Best Ball golf tournament. Stevens and Mead posted rounds of 68-68-69, 11 under par.

Grand Rapids Gridders Beat Indianapolis, 33-7

GRAND RAPIDS, Mich. (UPI)—The Grand Rapids Shamrocks walloped the Indianapolis Warriors, 33-7, Sunday to move into a first place tie with Columbus in the United Football League. Both clubs now have a 2-0 mark.

GO WITH THE TROTTERS
TONIGHT GRAND CIRCUIT SEPT. 11-16
WOLVERINE RACEWAY DETROIT RACE COURSE

'61 MODEL CLOSE-OUT!
38 CARS MUST GO AT BIG SAVINGS
Before You Buy Try
RAMBLER BIRMINGHAM
666 S. WOODWARD
BIRMINGHAM

TIRE DISCOUNTS
Why Buy a Recap? Brand New First Class, Fully Guaranteed
6.70x15 Black T T $7.88
7.50x14 Black Tbls. $10.88
No Recappable Tire Needed
Sport, Import and Compact New Tires at Big Discounts
NO MONEY DOWN
UNITED TIRE SERVICE
Open Fri. 'til 9 P. M.
Open Daily 8-6—Closed Sunday
1005 Baldwin Ave. FE 8-3417

WANT ECONOMY?
WANT MILEAGE?
WANT SAFETY?
GET ALL THREE WITH
CUSTOMBILT PREMIUM TIRES
THE ONLY RETREAD GUARANTEED TO GIVE YOU A MINIMUM OF 20,000 MILES OF SERVICE
INTRODUCTORY SPECIAL
ANY SIZE 14" WHITEWALL
4 For $49.95
plus tax and each.
CARTER TIRE CO.
370 S. Saginaw
FE 5-6136
DROP IN —SEE FOR YOURSELF

Ridley Has Big Night for Hillsdale

Hoke Helps Adrian Triumph

By DON VOGEL

ADRIAN — The night before Jim Martin's field goal wrecked the Baltimore Colts, a former Waterford Township High School player was giving the boot to Defiance College.

★ ★ ★

Jim Hoke, a fullback for Adrian College, used a different type of kick here Saturday to help the Bulldogs to a 7-0 triumph.

While the Lions' Martin is a placekicker deluxe, Hoke is noted for his punting. And a driving rain made the punt an important factor in the contest.

The 190-pound sophomore was called on five times to boot the ball. Three of the kicks left Defiance inside its own 15-yard line and a fourth covered 55 yards only to just roll into the end zone.

His other punt carried 49 yards. This gave Hoke a 38-yard average for the game.

In addition to his kicking, Hoke turned in a top running performance on the muddy Adrian gridiron. He carried the ball 33 times for 99 yards.

He sprinted seven yards on third down late in the second quarter to give the Bulldogs a first down on the Defiance one-yard line. Quarterback Tim Davies plunged over on the next play for the game's only score.

"Jim is going to help us a lot before he leaves Adrian," said coach Les Leggett. "He probably is the steadiest player on the team."

Bruce Norton, freshman quarterback from Pontiac, has appeared on the field for only one play in each of Adrian's first two games. In the opener against Findlay, he made his collegiate debut a memorable one by throwing a pass to John Fundukian of Southfield for Adrian's lone touchdown in a 20-6 setback.

★ ★ ★

"Norton was huddled up on the bench looking half asleep when I called for him in the third quarter," said Leggett. "I told him to go in and run a pass pattern. He lofted a beautiful pass right into Fundukian's arms.

"Bruce came back to the bench and said 'If happened so fast it was over with before I realized it.' He's on the small side, but I feel Norton will see plenty of game time in the future."

Fundukian, also a sophomore, turned in some fine defensive plays against Defiance, including one pass interception. He played defense last year, but has earned a berth on the attacking unit this season.

Hillsdale and Tom Ridley kept rolling Saturday.

Ridley, a halfback from Southfield gained 146 yards, including a 96-yard scoring run, to lead the Dales to a 20-0 victory over St. Benedict College of Kansas at Flint.

This contest marked the appearance of former West Bloomfield star John Lucadem as Hillsdale's starting signal caller. He scored one TD on a two-yard plunge. It was the win in as many games for the Dales.

Heavy rains postponed the Northern Michigan-Western Illinois game at Macomb, Ill.

Tom Hornik led a spirited third quarter drive by Ferris Institute as the Bulldogs dumped Ohio Northern, 12-7.

Olivet won its second straight this year, defeating Indiana Central, 22-6, as quarterback Dave Cutler continued his dazzling passing and running.

Eastern Michigan stalled on the Ball State 16 yard line in the closing minutes and had to settle for a scoreless tie with their Indiana hosts.

St. Norbert made good on a fake punt to set up the winning touchdown in its 7-6 victory over Michigan Tech.



EX-SKIPPER — Jim Hoke, former Waterford Township High player, is the starting fullback for Adrian College. The 190-pound sophomore turned in a top performance in the Bulldog's 7-0 win over Defiance Saturday.

Mickey Wins Short Playoff

Birdie Putt on Third Extra Hole to Beat Ruth Jessen

SACRAMENTO, Calif. (AP)—Mickey Wright of Dallas, Tex., won a sudden death playoff Sunday against Ruth Jessen of Seattle to capture the $8,500 Sacramento Valley Women's Open Golf Tournament.

The two girls had scores of 73-77-73—223 at the end of the final round of the 54-hole tourney.

Then, on the first two holes of the playoff, both of them parred.

On the third hole, however, Miss Jessen had a 1-over-par 4 and Miss Wright sank a putt for a 3.

Miss Wright collected $1,450 for her effort. Miss Jessen, who toured the course in a 3-under-par 71 Saturday, won $1,070.

The top finishers:

Mickey Wright	73-77-73—223	$1,450
Ruth Jessen	79-71-73—223	$1,070
Betty Jameson	74-76-75—225	$810
Beverly Hanson	75-74-77—226	$660
Shirley Spork	76-74-77—227	$570
Marlene Smith	79-75-77—231	$480
Shirley Engelhorn	76-74-79—229	$487.50
Marie Lindstrom	73-77-79—229	$487.50
Mary Lena Faulk	75-78-76—230	$393.17
Betsy Rawls	76-78-76—230	$358.30
Wanda Sanches	77-78-75—230	$358.17
Kathy Whitworth	77-75-78—230	$358.17
Gloria Park	76-76-80—232	$358.17
Barbara Romack	76-78-80—234	$358.17
Joann Prentice	80-80-73—233	$270

a—Won playoff.

Break AFL Monotony With Punches

By United Press International

They're scoring at a point-a-minute clip in the American Football League and when things get dull, the boys punch each other around to break the monotony.

Sunday's feature bout took place in San Francisco where Charlie Powell of the Oakland Raiders, only recently an honest-to-goodness pro heavyweight boxer, landed a solid uppercut on the jaw of Ray Collins, 250-pound tackle for the Dallas Texans.

And in a tag team match at San Diego, the Chargers' two defensive tackles, 290-pound Ernie Ladd and 270-pound Bill Hudson, were ejected in the fourth quarter for trying to take a good portion of the Houston Oilers club.

The football was pretty wild and interesting, too. The Chargers defeated the Oilers, 31-24, for their third straight victory. The New York Titans, who had provided teh A.F.L. fisticuffs last week against Buffalo, threw nothing but touchdowns at the Denver Broncos and won, 35-28; and the Texans sent the Raiders down to their third straight defeat, 42-35.

In a Saturday night game, the Boston Patriots edged the Buffalo Bills, 23-21.

San Diego exploded with four touchdowns in the second period and then stood off Houston's last half rally to win before a crowd of 29,210 on the West Coast. The Chargers are the A.F.L.'s only unbeaten club.

Six pass interceptions played a prominent part in the Chargers' victory. Two of these by Charlie McNeil figured in two of San Diego's second-period scores. On his first, McNeil went 76 yards to the Houston 17, setting up a seven-yard TD pass by Jack Kemp. On the second McNeil sped 74 yards for a touchdown.

At New York, halfback Dick Christy ran back punts 70 and 61 yards for touchdowns to spark the Titans to their win over Denver before 14,381 at the Polo Grounds. Dorow passed for New York's three other scores, hitting Don Maynard twice for touchdowns.

Dallas battled from behind five times before beating Oakland before a crowd of about 6,700 in San Francisco's Candlestick Park. Johnny Robinson's 15-yard touchdown run with less than two minutes remaining was the clincher for the Texans.

PENNANT RACE AT A GLANCE
NATIONAL LEAGUE

	Won	Lost	Pct.	Behind T.P.
Cincinnati	91	59	.607	—
Los Angeles	86	63	.577	4

Remaining games
Cincinnati—away, 4, Chicago, 1; Pittsburgh, 3.
Los Angeles—away, 4, Pittsburgh, 2; Philadelphia, 2, Chicago 2.

NFL Statistics

EASTERN CONFERENCE

	W	L	T	Pct.	Pts.	OP
Dallas	2	0	0	1.000	48	21
Philadelphia	2	0	0	1.000	41	27
Cleveland	1	1	0	.500	40	44
St. Louis	1	1	0	.500	38	30
New York	1	1	0	.500	27	20
Pittsburgh	0	2	0	.000	38	44
Washington	0	2	0	.000	10	49

WESTERN CONFERENCE

Detroit	2	0	0	1.000	33	28
San Francisco	1	1	0	.500	45	33
Minnesota	1	1	0	.500	44	34
Green Bay	1	1	0	.500	43	27
Baltimore	1	1	0	.500	42	40
Chicago	1	1	0	.500	34	54
Los Angeles	0	2	0	.000	41	48

SATURDAY'S RESULT
Chicago 21, Los Angeles 17, night

SUNDAY'S RESULTS
Detroit 16, Baltimore 15
Cleveland 20, St. Louis 17
Dallas 21, Minnesota 17
New York 17, Pittsburgh 14
Green Bay 30, San Francisco 10
Philadelphia 13, Washington 7

NEXT WEEK'S SCHEDULE
Sun., Oct. 1
St. Louis at Philadelphia
New York at Washington
Pittsburgh at Los Angeles
Dallas at Cleveland
Minnesota at Baltimore
Chicago at Green Bay
San Francisco at Detroit

AFL Standings

AFL STANDINGS
EASTERN DIVISION

	W	L	T	Pct.	Pts.	OP
Boston	2	1	0	.667	88	50
New York	2	1	0	.667	87	89
Houston	2	1	0	.500	79	34
Buffalo	1	2	0	.333	72	76

WESTERN DIVISION

San Diego	3	0	0	1.000	134	34
Dallas	1	1	0	.500	52	61
Denver	1	2	0	.333	67	90
Oakland	0	3	0	.000	35	141

SATURDAY'S RESULT
Boston 23, Buffalo 21, night

SUNDAY'S RESULTS
New York 35, Denver 28
San Diego 34, Houston 24
Dallas 42, Oakland 35

NEXT WEEK'S SCHEDULE
Sept. 30
San Diego at Buffalo, night
Sun., Oct. 1
Houston at Dallas
Boston at New York
Denver at Oakland

Sunday's Minor League Playoffs
By The Associated Press
Little World Series
Buffalo, IL, 18, Louisville, AA, 8
Buffalo leads 1-0 best-of-7 series

ATTENTION YOUNG MEN
Your future is in electronics . . . the fastest growing industry in the world today! Plan for that future by taking the finest training available. Enroll now for our next "Electronic Engineering Training" program.
Mail coupon or call for complete information.
Electronics Institute of Technology
Registrar's Office
2727 Woodward (Donovan Bldg.)
3 Blocks North of Fox Theater
WO 2-5660
Name Phone
Address City

GOODYEAR
$9.95
BRAKE AND FRONT END SPECIAL!
REGULAR $15 VALUE
• Check brakes, adjust for proper contact
• Add brake fluid, test entire system
• Repack front wheel bearings
• Align front end, correct camber, caster, toe-in
• Adjust steering, balance two front wheels
PAY AS YOU RIDE
GOODYEAR SERVICE STORE
30 S. CASS FE 5-6123

Guaranteed NEW TREADS
BUY NOW Use Your Credit PAY LATER
B.F.Goodrich
2 for $17.90
6.70x15 7.50x14 Free Mounting
Plus Taxes and Retreadable Casing
Tube or Tubeless Blackwall Only
GUARANTEED USED TIRES As Low As $3.95
NEW TUBES Most Sizes $1.95
Also Have Large Selection of New Treads for All Foreign and Compact Cars
"Pickup and Delivery Service in City"
MOTOR MART SAFETY CENTER
FE 3-7845 121 E. Montcalm St. FE 3-7846

No MONEY Down!
24 MONTHS TO PAY
on All Types of Service Work
Front End Alignment
Includes:
• SET CASTER • SET CAMBER
• TOE-IN • CHECK SHOCKS
• AND ROAD TEST
$5.95 Reg. $7.50
Motor Overhaul Special
FOR 6 CYLINDER—1952 THRU 1959
WE DO ALL THIS:
Replace rings, rod bearings, main bearings, grind valves. Includes gaskets, oil filter, oil and labor. COMPLETE
$99.95
For 8 Cylinder (272 and 292) 1954 thru 1959
$129.95
JOHN McAULIFFE-FORD
630 OAKLAND at CASS FE 5-4101
1 Mile North of Pontiac on US-10

STONEY'S OIL SERVICE
1995 CASS LK. RD.
Keego Harbor
682-2651
PROMPT SERVICE
25 gallon orders and up


Earl Scheib says,
YOU AUTO PAINT NOW
1 Will Paint Any Car-Any Color
$29.95
NO UPS • NO EXTRAS
My exclusive DIAMOND GLOSS paint with GENERAL ELECTRIC SILICONES needs NO WAXING—NO POLISHING for 3 years. Choose from over 2000 colors, 3 YEAR WRITTEN GUARANTEE against fading or peeling, honored in over 100 cities coast to coast. My Factory Type Production Methods Make My One Low Price Possible.
BE SURE IT'S INFRA RED BAKED
QUALITY PAINTING SINCE 1937
ONE DAY SERVICE - IN BY 9 OUT BY 5. Free body and fender repair estimates. Credit terms. Complete upholstery service. OVER 2,000,000 SATISFIED CUSTOMERS. MAKE AN APPOINTMENT NOW! Open daily including Sat. 7:30-6:00.
Earl Scheib WORLD'S LARGEST AUTO PAINTER
BE SURE IT'S EARL SCHEIB
147 S. Saginaw FE 4-9955

Con-Con Delegates Must Decide

Do We Have Too Many Elections?

(Editor's Note: The convention to revise Michigan's 1908 constitution meets in Lansing Oct. 3. This is the 13th in a series of articles dealing with possible changes in the state's basic law.)

By DON MYERS

LANSING (UPI)—Michigan constitutional convention delegates must decide if fewer state elections should make a vote more valuable.

A strong argument for eliminating the odd-year spring election called for in the 1908 constitution—and reducing the number of elected state officials—is that voters tend to shrug off the importance of their ballot because they get to cast it so often.

Those who believe many elections with a long ballot are necessary say it keeps citizens interested in government, and keeps officials close to the people.

There's nothing like facing election every two years or so to keep politicians on their toes, those favoring the present system say.

★ ★ ★

The long-standing, and somewhat emotional, question of whether hands old enough to hold a rifle in defense of this country are old enough to mark a ballot must also be answered by the constitutional convention, which meets Oct. 3.

PROPOSAL SURE TO COME

A proposal to make 18-year-olds eligible to vote is sure to come up.

Making the elective process simpler, and hopefully better understood and easier to manage, could likely take several directions:

—The terms for state officials might be lengthened, for example, the governor might be elected for four years instead of the present two, and the balloting held in non-presidential election years.

—Elimination of the biennial spring election, which former Gov. G. Mennen Williams has called an "abomination," might also call for appointment of members of educational governing boards, Supreme Court justices, the superintendent of public instruction and highway commissioner, which are now elected in the spring.

—Other adjustments in terms might make election to the State Senate a four or six year job, as in the Federal Congress.

—Fewer elected officials might mean an end to popular election of numerous county and township officers now called for in the constitution.

If power to appoint such local officials as county clerks, township constables and others were given to township or county boards of supervisors, then election of the supervisors would become more important and stimulate more citizen interest in the offices, many experts believe.

Merely simplifying the elective process by shortening the ballot or making elections less frequent would not necessarily mean better government, however.

★ ★ ★

Those who advocate sweeping changes in the election system say corresponding changes in administrative power and procedure should be taken to gain the benefit.

Advocates of the status que say checks and balances which prevent abuse are built into the present system, and through the course of history have become respected and observed.

The issue of giving the vote to 18-year-olds will likely be entirely separate from the question of simplified elections.

While there are a multitude of arguments both for and against lowering the voting age, they all boil down to one basic question: Is an 18-year-old mature enough to take his responsibility as a voting citizen?

★ ★ ★

(Next: A "new look" for the Michigan court system will be proposed at con-con.)

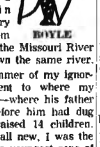
Don't Mix Reading With Reality

Never Trust a Country Cousin

By HAL BOYLE

NEW YORK (AP)—When you are young, sometimes your reach to knowledge exceeds your grasp.

Your reading can confuse you with reality.


BOYLE

I would like to tell you an experience of my own that taught me an unforgettable lesson: Never trust a country boy if that is all he can brag about.

Mother in tears—I didn't cry—came down to wave me farewell as I stormed aboard a train that would carry me 45 miles from Kansas City on the Missouri River to Lexington down the same river.

It was the summer of my ignorance and I went to where my father was born—where his father from Ireland before him had dug soft coal and raised 14 children.

To me it was all new. I was the son of one of the youngest sons of the family. My father had built a business—a grocery store.

HAD 10 KIDS

My hostess was my father's sister, whose husband then still dug coal. My father loved her dearly as he did all his sisters and brothers. My aunt had 10 kids, double what I was used to at home.

Being from Kansas City, I was amazed at the number of raisins that carpeted the ceiling. I was even more surprised to find that the raisins had wings and were flies. That's the welcome you got in the old soft coal days.

★ ★ ★

Well, my country cousins played the usual tricks that rural egotism employs, such as getting you to mix stale chocolates and chewing tobacco, then gnaw a live elm bole for relief.

★ ★ ★

That was part of your belonging. I didn't mind the tricks—except one.

HELD THE BAG

That was when as a child away from home I was invited to hold the bag in a snipe hunt. The idea was that the victim held a gunnysack before a lighted candle and waited for a snipe to leap across the light into the bag.

★ ★ ★

One of the reasons I held the bag before the candle so earnestly and so long was that I had read in nature study books there was a bird called the snipe. I was willing to believe, although I hadn't met one in Missouri.

★ ★ ★

As I held the empty bag in the lonely dark with the night gathering in my heart, I knew I would never believe as much as I had before.

But in the years since then I have gone a bit farther.

There is a snipe. There was a snipe then.

And I have been where the snipe flies.

OUR ANCESTORS By Quincy



"At last! I have invented first fortune cookie—and very first message will be 'Marco Polo, go home!'"

Marriage Licenses

(Applied for)

Donald A. Robertson, 243 Oliver, and Ida M. Wagner, 1370 Mount Clemens
Richard A. Martin, Royal Oak, and Lynne C. Tucker, 20700 Pierce, Southfield
Gene Washford, 1823 Portlock, Union Lake, and Barbara J. Hogan, 1814 Portlock, Union Lake
Vernal Thublee, 237 W. Columbia, and June J. Sheegman, 237 W. Columbia
Darryl A. Gray, 21 Belmont, and Christine M. Patterson, 308 Bloomfield
Marwyn R. McPherson, 30903 Lahser, Southfield, and Evelyn L. Franco, Berkley
Donald J. Peitler, 211 N. Helen, Rochester, and Phyllis N. McCuller, 580 E. Flint, Lake Orion
Allan R. Fawcett, 908 E. Adams, Birmingham, and Patricia E. Watts, 80 E. Square Lake, Bloomfield Hills
Frederic N. Pew, 5845 Rowley, Drayton Plains, and Beverly G. Simpson, Detroit
Karl F. Schneringer, 2331 Darnell, Walled Lake, and Janice R. York, 2176 Brisbane, Walled Lake
Paul M. Wills, 30775 W. 12-Mile, Southfield, and Sharon M. Vodry, 25061 12-Mile, Southfield
Carl D. Young, Flint, and Mary L. Waddell, 180 E. Huron
James J. Napiersky, 4686 Clintonville, and Janet L. Stockwell, 2942 Wexford, Drayton Plains
Douglas B. Drouillard, Dearborn, and Jacquelyn J. Vaughan, 16280 Fairfield Crescent, Southfield
Donnie K. Spitler, 271 Fourth, and Juanita S. Hoffman, 265 Robin Creek
Robert F. Robinson, 6515 Dancer, West Bloomfield, and Juanita C. Simons, 639 Pearce
Gary E. Hagen, Monroe, and Judith G. Wagner, 4787 Lincolnshire
Orville W. Gaskill, 701 Waldon, and Janet D. Reuter, 281 Waldon
Raymond C. Davis, 2625 E. Walton, and Katherine E. Shuler, 2084 Judah
James B. McCain, 19161 King, Davisburg, and Lucy A. Rader, 8709 Clarridge, Clarkston
Arliss E. Whiteside, 6305 Wing Lake, Birmingham, and Marian Cannon, 1084 Suffield, Birmingham
Douglas R. Tillery, 47 Tregent, and Glenda R. Hancock, 47 Tregent
James G. McFarlan, 1212 Webster, Birmingham, and Carolyn M. Killing, 5760 Eastmoor, Birmingham
Ezzel E. Rains, 2241 E. Auburn, and Joyce A. Winnen, 47189 Pinecrest, Utica
Gerald W. Markell, 972 Central, Orion, and Kathleen H. Morris, 1184 Grace, Rochester
James O. Reid, 3207 M87, Holly, and Sharron R. Long, 301 N. Saginaw, Holly
Eugene F. Ruchhelzer, 5789 Clarkston, Clarkston, and Bonnie L. Wells, 34 Hower
Arlo G. Flesher, 3012 Lansdowne, Drayton Plains, and Kaydie D. Norman, 4350 Monroe, Drayton Plains
Kenneth O. Trenkwood, Livonia, and June E. Daly, 149 Illinois
Darrell C. McCormick, 667 Heights Lake, Orion, and Jacqueline M. Keller, Mount Clemens
William W. Miller, 2112 Cass Lake, Keego Harbor, and Kathleen D. Kane, 69 Edith
Major Porter, 442 Harvey, and Luellen U. Boomer, 442 Harvey
Edwin A. Jeffery, 39 Cass, and Norma L. Smith, 45 W. Drahner, Oxford
Warren T. Gunther, 148 Lincoln, and Marlene A. Crocker, 3561 Northlook
Charles R. Verch, 6329 Blanchard Court, Drayton Plains, and Mary Wood, 3476 Williams Lake Road
Charles E. Brantley, 230 Harpham, Union Lake, and Barbara J. Taylor, 843 Orion, Lake Orion
James Birdsey, Ann Arbor, and Mary K. Hinkle, 526 Catalpa, Birmingham
Michael R. Coffey, 439 Highland, and Barbara J. Vaughan, 447 Omer
Hugh D. Bonham, 868 Vernon Court, Birmingham, and Brigitte D. Scott, 1130 Southfield, Birmingham
Harry H. Bepkey Jr., 6180 Brooker, Union Lake, and Frances L. Deaton, 3018 Fisher, Walled Lake
Donald R. Hall, 1830 Ledbury, Birmingham, and Karen M. Lane, 638 Nichols, Auburn Heights
Ronald E. Kerkhoff, Cleveland, Ohio, and Cynthia R. Tinder, 3744 Maywood, Union Lake
Elden W. March, 865 East Blvd W, and Sharon M. Burns, 865 East Blvd W.
Richard E. Washington, Detroit, and Sandra L. McMillan, 30835 Midway, Southfield
Dennis Balcerzak, 24020 Middle Belt, Farmington, and Cassandra Mullen, 32315 Valley View Circle, Farmington
Richard C. Krantz, 2791 Auburn, and Deanna L. Myers, 143 Grace, Berkley
Richard J. Phillips, 860 Stanley, Birmingham, and Sharon M. Brierley, Berkley
Edward S. Braid, 2311 Lake George Road, Orion, and Judith I. Harris, Box Union, Orion
Raymond P. Taber, 58 S. Strathmore, and Ella M. Affolder, 37 E. Ann Arbor
Frank E. Meade, 31104 Robideon, Farmington, and Joyce A. Cleveland, Detroit
John L. Marshall, 6388 Quillen, Drayton Plains, and Diane G. Novak, Detroit
Andrew G. Buss, Jamaica, N.Y., and Keith M. Truss, 4161 Walnut Lake, Birmingham

BOARDING HOUSE



OUT OUR WAY



By Dr. I. M. Levitt, Tom Cooke and Phil Evans

DRIFT MARLO



By Lou Fine

ADAM AMES



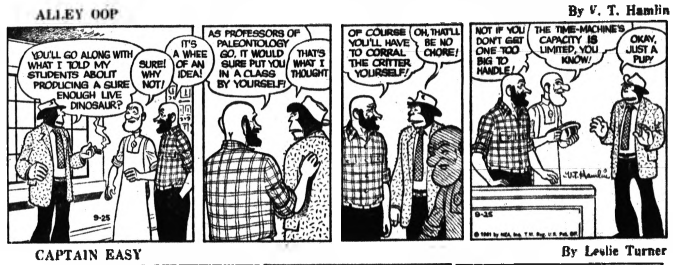
By Carl Grubert

THE BERRYS



By V. T. Hamlin

ALLEY OOP



By Leslie Turner

CAPTAIN EASY



By Ernie Bushmiller

NANCY



By Dick Cavalli

MORTY MEEKLE



By Charles Kuhn

GRANDMA



By Walt Disney

DONALD DUCK



Rush Antivenom Drugs

GENEVA (AP)—An emergency shipment of drugs has been dispatched to Burma where flood victims are reported threatened by waves of deadly snakes seeking higher ground, the International Red Cross announced.

Pushing Oscar Hopefuls to Meet Dec. 31 Date

By BOB THOMAS
AP Movie-TV Writer

HOLLYWOOD (AP) — Theater booker's headache—trying to jam the Oscar hopefuls into Los Angeles houses before the yearend deadline. Among the December releases: "The Children's Hour," "West Side Story," "Judgment At Nuremberg," "Pocketfull of Miracles," "Majority of One," "El Cid," "King of Kings," "Tender is the Night," "Summer and Smoke," and "Four Horsemen."



"Ben-Hur" is finally closing at the Egyptian a few weeks short of two years, believed to be a local record. Ad line: "The word for Robert Rossens 'The Hustler' is prim-i-tive." Is that good?

SPLIT AT SUCCESS

Rosemary Clooney and Jose Ferrer stuck together during the four years he couldn't find work, then split when he found success as a director. How do you figure it? Note Mort Sahl's blowup over hecklers at the Crescendo. He who disheth out must learn to taketh.

★ ★ ★

Watch it girls! Carroll Baker, Natalie Wood, Deborah Kerr and Debbie Reynolds get single top billing in new films. That's a heavy load for any girl to carry. United Artists is finally releasing "Summer of the 17th Doll," filmed three summers ago in Australia with Ernest Borgnine, Anne Baxter, John Mills, Angela Lansbury. New title: "Season of Passion"!

JUST GETS $1 MILLION

Reports that Marlon Brando gets $2 million salary for "Mutiny on the Bounty" are exaggerated. It's only $1 million—$500,000 guarantee for 20 weeks plus golden hours of $25,000 a week. Plus 10 per cent of gross receipts. MGM turned down offers to buy the Bounty ship, will use it to publicize the film.

This may be the last season for the Nelson family on TV. Harriet is hankering to do a Gracie Allen. Frank Sinatra needs a strong film role. It ain't in "Devil at 4 O'Clock." The volcano has a better role than the actors.

★ ★ ★

Natalie Wood is the hottest gal in town following previews of "Splendor in the Grass" and "West Side Story". The Natalie-Bob Wagner-Joan Collins-Warren Beatty combo is the most promising round robin since Lana Turner, Lex Barker, Arlene Dahl and Fernando Lamas switched partners.

France Keeps Draft Call

PARIS (AP) — France will retain its 28-month compulsory military service requirement for at least another year because of the tense international situation, military officials reported.

In Australia there are 13 sheep to every person.

More than one-third of the land domain of the U.S. is considered useful, primarily for forests.

Millions of comets fly through the cosmos, but most are too faint to be seen from earth.

Miracle Mile
DRIVE-IN THEATER
2103 S. TELEGRAPH ROAD
FE 2-1000
Open 6:30, Show Starts 7 p.m.
EXCLUSIVE DRIVE-IN SHOWING IN MICHIGAN



Fanny



LESLIE CARON · MAURICE CHEVALIER
CHARLES BOYER · HORST BUCHHOLZ
TECHNICOLOR® from WARNER BROS.
—ALSO—
Rommel's Treasure
"FANNY"
Shown at 8:35 P.M. Only
Co-Feature 7:00 P.M. — 11 P.M.

WATERFORD DRIVE-IN THEATER
OR 3-3681
CLOSED TONIGHT
OPEN FRI.—SAT.—SUN.

NOW! "KONGA" and "POSSE FROM HELL"
EAGLE
Starts TUESDAY
ELEPHANT WALK
ELIZABETH TAYLOR
DANA ANDREWS
PETER FINCH
TECHNICOLOR®
2nd FEATURE
SIDNEY POITIER
A raisin in the sun
A COLUMBIA PICTURES RELEASE

NOW! SHOW STARTS 7:10
"ALAMO" AT 7:33 ONLY
IT TOOK YEARS TO MAKE...IT COST $12,000,000
...IT WILL BE REMEMBERED FOREVER!
"THE ALAMO"
TECHNICOLOR®
JOHN WAYNE / RICHARD WIDMARK / LAURENCE HARVEY
FRANKIE AVALON · PATRICK WAYNE / LINDA CRISTAL · JOAN O'BRIEN / CHILL WILLS / JOHN DEHNER
HURON
FRI.—"COME SEPTEMBER"

TONIGHT AND TUESDAY!
PONTIAC DRIVE-IN THEATER
OPEN 6:30 P. M. SHOW STARTS 7 P. M.
TERRIFIC—ADULT PROGRAM
IT SHOUTS and SINGS WITH LIFE ... EXPLODES WITH LOVE!
Clark Gable · Montgomery Cliff
in the John Huston production
Thelma Ritter · Eli Wallach
The Misfits
Home from the Hill
ROBERT MITCHUM · ELEANOR PARKER
GEORGE PEPPARD · GEORGE HAMILTON
EVERETT SLOANE · LUANA PATTEN
★ SPECIAL OFFER ★
COUPON
EARLY BIRD ADMISSION
This Coupon When Presented at Our Box Office Along With
ONE DOLLAR
Any Evening Before 7:30 P.M. Will Admit Bearer and All Other Persons in His Car
This Offer May Be Withdrawn at Any Time
Subject to Theater Change

BLUE SKY DRIVE-IN THEATER
2150 Opdyke Rd. FE 2-1877
• NOW •
DANCING in the STREETS!
SINGING from the ROOFTOPS!
KISSING ALL OVER TOWN!
COLUMBIA PICTURES presents
MY SISTER EILEEN
starring JANET LEIGH · JACK LEMMON · BETTY GARRETT
CinemaScope
TECHNICOLOR
—ALSO—
Clark Gable · Montgomery Cliff
in the John Huston production
Thelma Ritter · Eli Wallach
The Misfits
GET YOUR EARLY BIRD ADMISSION TICKETS FROM YOUR LOCAL GASOLINE SERVICE STATION
FOR PROGRAM INFORMATION
Call FE 2-1877

NOW!
INGRID BERGMAN
YVES MONTAND
ANTHONY PERKINS
Winner "Best Actor" Cannes Film Festival
IN THE ANATOLE LITVAK PRODUCTION
"GOODBYE AGAIN"
This is how love is...and always will be..
See it at 1:00-3:00-5:05-7:15-9:25 P.M.
Strand
based upon the novel "Aimez-Vous Brahms" by FRANCOISE SAGAN
—EXTRA! MR. MAGOO COLOR CARTOON—
FRIDAY: "SAINT FRANCIS OF ASSISI"

Now KEEGO
SHOWN 8:00 P.M. ONLY
"THE ALAMO"
TECHNICOLOR®
starring JOHN WAYNE · RICHARD WIDMARK · LAURENCE HARVEY
• • EXTRA ADDED • •
WALT DISNEY'S
"The HORSE with the FLYING TAIL"

WALKE DRIVE-IN THEATRE
MAPLE ROAD EAST OF WALLED LAKE
STARTLING! SHOCKING!
A Social Tragedy
"WASTED LIVES"
Portrayed by Innocence
Plus—FIRST TIME ON ANY SCREEN...NEVERMORE TODAY!
"The BIRTH of TWINS" In COLOR
Box Office Open 6:30; Show Starts at 7:10
MA 4-3135
NOW Last 2 Days

Lauds Colleges for Giving Public Extension Service

EAST LANSING (AP) — By taking higher education to the people, Michigan universities are performing an essential public service, the executive director of the Council of State College Presidents said today.

The director, M. M. Chambers, addressing a meeting of the Council of Field Services at Michigan State University, said university extension courses do not duplicate or compete with work of junior colleges.

There are mainly on senior college and graduate levels, he said, serving teachers and other professional and business people with fulltime jobs.

The council of Field Services is a subsidiary of the council of College Presidents.

U.S. Steel Pays Off $1.3 Million to State

LANSING (UPI) — U. S. Steel Corp. has paid the state more than $1.3 million in corporate privilege and filing fees for 1954-60, says Atty. Gen. Paul L. Adams.

The delayed payment, plus interest, was made when the corporation dropped its appeal of the fees because of a U. S. Supreme Court decision.

U. S. Steel contended in an appeal to the Corporation Tax Appeal Board that its sales to Michigan customers on contracts executed outside the state could not be considered in determining the tax.

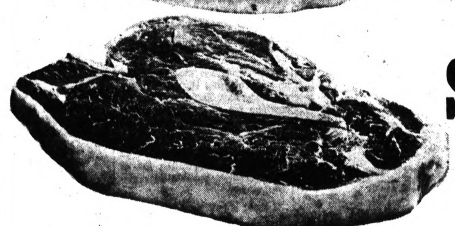
★ ★ ★

The high court ruled in a similar case that receipts from interstate sales could be taxed by the states, Adams said.

Wrigley
ONE BOX TOP 10¢ GIFT STAMPS
Blue Ribbon Farms
STEAK SALE



Blue Ribbon Farms — Naturally Tender
Round Steak
Whole Center Cut Slices 79¢ lb.



Blue Ribbon Farms — Naturally Tender
Sirloin Steak
All Choice Cuts 89¢ lb.



Blue Ribbon Farms — Naturally Tender
T-Bone Steak
or Rib or Cube Steaks 99¢ lb.

Pork Steaks Lean, Tender, Meaty 49¢ lb.
Ring Bologna Peschke Mich. Grade 1 39¢ lb.
Fresh Perch Fillets Pan Ready 49¢ lb.

SAVE 8c — New Era, Michigan, Home Style Cling Peaches 2½ Can 19¢
SAVE 10c — Del Crest 100% Pure Instant Coffee 10-oz. Jar 99¢
SAVE 16c — Popular Varieties—2 Layer Swansdown Cake Mixes 3 For 89¢
SAVE 17c — Food Club Very Young Sweet Peas 6 303 Cans 1.00
Prices effective thru Tuesday, Sept. 26. We reserve the right to limit quantities.

SAVE 10c — COFFEE Hills Bros. 1-lb. Can With Coupon 59¢
SAVE 10c — FLOUR Elna Family 5-lb. Bag With Coupon 29¢
SAVE 6c — EGGS Grade 'A' Medium Doz. in Ctn 39¢

Sweet U.S. No. 1
Michigan Prune Plums
Italian Freestone
3 lbs. 29¢
28-lb. Box . . . 2.49

Breast-O-Chicken Chunk Tuna Save 19c 4 Flat Cans 1.00
Ballard or Pillsbury Biscuits Save On Tube of 10 10¢
Dartmouth Frozen Orange Juice 5 6-oz. Cans 99
Dining In—Salisbury Steak Frozen Dinner Save 10c 11-oz. Pkg 39¢

WRIGLEYS
SAVE WITH THIS COUPON
Hills Bros. Coffee 1-lb. Can 59¢
Limit One Per Customer -1-
EXPIRES SAT., SEPT. 30

WRIGLEYS
SAVE WITH THIS COUPON
Elna Family Flour 5-lb. Bag 29¢
Limit One Per Customer -2-
EXPIRES SAT., SEPT. 30

WRIGLEYS
50 EXTRA Gold Bell Stamps
WITH THIS COUPON AND PURCHASE OF $10.00 OR MORE, EXCLUDING BEER, WINE, TOBACCO
EXPIRES SAT., SEPT. 30

GET FINER GIFTS FASTER WITH GOLD BELL GIFT STAMPS

Business and Finance

Irregular Mart Suffers Decline

NEW YORK (AP) — The stock market declined irregularly in moderate trading early today.

Losses of most key stocks were fractional and outnumbered gainers about 2-to-1.

The list was mixed with a downside tendency at the start. Losses grew more numerous as trading continued.

Aluminum stocks showed a softer tendency as price cuts widened in the industry. Reynolds Metals dropped a point to 38¾ on 4,000 shares then cut the loss fractionally.

Profit taking continued in some of the electronics. Beckman Instruments was down a couple of points. Sperry Rand was off ½ at 24¾ on a big opening block of 11,000 shares. Zenith fell 3 points.

General Motors was up a fraction. Ford took a fractional loss as the auto union switched its bargaining pressure to that company.

Prices were mixed on the American Stock Exchange. Insurance Co. of North America rose dividend rose more than a point while Cenco Instruments and Syntex posted fractional gains. Losers included Creole Petroleum, Heli-Coil and Mead Johnson.

New York Stocks

Figures after decimal points are eighths

Admiral	13	Int Tel & Tel	84 ¼
Air Reduc	31 ⅜	Jones & Laugh	25 ⅛
Allied Chem	48	Johns Manv	64 ⅝
Allis Chal	22 ⅞	Kaiser Alum	43 ⅜
Alum Ltd	28 ⅛	Kaiser Ind	42 ⅛
Amer Agricul	16 ⅝	Kennecott	81 ⅛
Am Airlin	40 ⅜	Kimb Clk	81 ⅛
Am Can	43 ¼	Kroger	30 ⅞
Am Cyan	48 ⅛	Lear	30 ⅞
Am El Pw	43 ¼	LOF Glass	53 ⅜
Am Mach & F	33 ⅛	Libby M & L	13
Am M & Fdy	45 ⅛	Litton Indus	147
Am Met Cl	13 ¼	Lorch Mfg	23 ⅛
Am Motors	10 ⅛	Lone Star Cem	27 ⅛
Am N Gas	46 ¼	Lorillard	59 ⅛
Ampex	36 ⅛	Mack Trk	49 ⅛
Am Smelt	66 ⅜	Martin Co	34 ⅜
Am Tel & Tel	118	Mead Cp	48 ⅝
Am Tob	96 ⅜	Merck	88 ⅛
Armour & Co	44 ⅜	Merr Ch & S	10
Atchison	25 ⅞	Mpls Hon	145 ⅜
Autom Canl	46 ¼	Monsan Ch	84 ⅝
Avco Corp	23 ⅜	Mont Ward	43 ⅛
Avnet El	35 ⅜	Mot Wheel	13 ⅜
Beld Lima	15 ⅝	Motorola	88 ⅛
Balt & Oh	29 ⅜	Mueller Br	23 ⅛
Beth Steel	36 ⅛	Nat Cash Rg	106 ⅜
Boeing Air	53 ¼	Nat Dairy	44 ⅜
Borden	43	Nat Gas & E	10 ⅜
Borg Warn	44 ⅜	Nat Lead	82
Bristl My	48 ⅝	Nat Steel	80 ⅜
Brunswick	30 ⅛	NY Central	17
Ca Pack	38 ⅝	NY Central	17
Calum & H	19 ⅜	Norf & West	108 ¼
Campb Soup	118 ¼	Nor Pac	41 ⅜
Can Dry	22 ⅜	Nor Am Av	31 ⅛
Can Pac	33 ⅛	Owens Cng	36 ⅛
Carrier Cp	40 ⅜	Ohio Oil	58 ⅛
Caterp Trac	77	Owens Ill Gl	89 ¼
Celanese	34 ⅜	Pac G & El	37 ⅜
Cent-Teed	80 ¼	Pac Pac Air	17 ⅜
Cerro S Al	53	Panh Epl	43
Chesa & Oh	73 ⅜	Parke Dvs	58 ⅞
Chock FN	23 ⅛	Penn Dixie	20 ⅜
Chrysler	53 ⅜	Pennsalt Jc	43 ⅛
Cities Srv	51	Pa RR	14 ⅞
Coca Cola	108 ⅜	Pepsi Cola	54 ¼
CPR	33 ⅛	Pfizer	54 ⅛
Colum Gas	28 ⅛	Phelps D	58 ⅛
Con Edis	39 ⅞	Philco	53 ⅜
Con N Gas	33 ⅛	Phill Pet	84 ⅜
Consum Pw	72 ⅜	Polaroid	196
Cont Bak	34 ⅜	Proct & G	81 ⅝
Cont Can	43 ⅛	Pure Oil	32 ⅛
Cont Mot	13 ⅜	RCA	50 ⅛
Cont Oil	49 ⅜	Republic Bl	58
Copper Rng	44 ⅛	Reming	54 ⅛
Corn Pd	82 ⅛	Rex Drug	33 ⅛
Curtis Pub	11 ⅛	Rey Met	38 ⅛
Deere & Co	32 ⅝	Royal Dut	63 ⅜
Deere	48 ⅝	Safeway St	48 ⅛
Del Educ	39 ⅛	St Reg Pap	39 ⅜
Dis C Seag	41	Sears Roeb	79 ⅜
Doug Air	33 ⅜	Shell Oil	71 ⅛
Dow Chem	80 ⅝	Sinclair	37 ⅛
Du Pont	224 ⅜	Socony	44 ⅜
East Air L	23 ⅜	South Pac	43 ⅛
East Kod	98 ⅜	Sou Ry	38 ⅛
Talcot Mfg	38 ⅛	Std Oil Cal	44 ⅛
El & Mus	5	Std Oil Ind	62 ⅛
Emer Rad	13 ⅜	Std Oil NJ	43 ⅝
Es-Cal-O	28 ⅛	Std Oil Ohio	38 ⅛
Fairb Whitney	18 ⅛	Stevens JP	30 ⅛
Firestone	69	Stud-Pack	13 ⅛
Ford Mot	108 ⅜	Sun Oil	85 ⅜
Freep Sul	20 ⅞	Swift & Co	33 ⅛
Frueh Tra	23 ⅞	Texas Co	72 ⅜
Gen Dynam	43 ⅛	Texaco	51 ⅛
Gen Elec	73 ⅜	Tex Gul Sul	91
Gen Foods	93	Tex Ins	108 ⅜
Gen Mills	55	Timken	43 ⅜
Gen Motors	73 ⅛	Trans Gas	11 ⅛
G Tel & Tel	33 ⅛	Thiokol	40 ⅜
Gen Tire	23 ⅛	Transcp Rw	11 ⅛
Gerber Prod	18 ⅝	Transamer	30 ⅛
Gillette	39 ⅜	Travelers Cp	44 ⅛
Goodrich	57 ½	Underwood	34 ⅛
Grah Paige	3 ⅛	Un Carbide	74 ⅛
Gt A & P	87 ⅛	Un Oil Cal	32 ⅜
Gt No Ry	43 ⅝	Unit Air Lin	47 ⅛
Greyhound	20 ⅛	Unit Aircr	47 ⅛
Gulf Oil	39 ⅛	Unit Fruit	31 ⅛
Hamilton Wat	19 ⅛	Unit Gas Cp	29 ⅜
Hallibrd	8 ⅞	Un Pac RR	31 ⅛
Hayes Ind	41 ⅛	Un Shoe	48 ⅜
Hooker Ch	81 ⅛	US Rub	61 ⅛
Howe Sd	31 ⅛	US Steel	58 ⅜
Ilg Rad	13 ⅛	Upjohn	43 ⅛
Illinois Cen	30 ⅜	Vanadium	39 ⅛
Int Harv	52 ⅜	Westg El	44 ⅛
Int Nick	36 ⅛	Wilson & Co	14 ⅜
Int Paper	31 ⅛	Woolworth	42 ⅝
Int Silver	28 ⅛	Youngs Stw	39 ⅛
		Zenith Rad	87 ⅛

American Stock Exch.

Cal El Pw	32 ⅛	Imp Th Co	11 ⅛
Colog Elec	18 ⅛	Int Vtg Mn	10 ⅛
Cont Vend	13 ⅜	Kaiser Ind	42 ⅛
Creole Pet	31 ⅛	Lakey Fd	4 ⅛
Dorsan An	3 ⅛	Mass Indust	10 ⅛
Fair Cam	10 ⅛	Midwest Air	7 ⅜
Fla Tiger	12 ⅛	Nr Fin	5 ⅛
Gen Devel	10 ⅛	Nuclear Cp	3 ⅛
Imp Chem	8 ⅛	Rock Air	9
Imp Oil	48	Technico	24 ⅛

Pontiac Teacher Retires Friday After 30 Years

After 30 years of service in Pontiac public schools, Mrs. Ellsworth (Ruth) Willis is retiring. She will teach her fifth-grade class at Hawthorne School for the last time Friday, Sept. 29.

On Wednesday, the Hawthorne Parent-Teacher Association will give a luncheon in Mrs. Willis' honor at 12:30 p.m. in the Hawthorne School cafeteria.

Mrs. Willis began teaching at Hawthorne School eight years ago, when the school was opened. Previously she taught at Weaver and Malcolm schools.

Before coming to Pontiac, Mrs. Willis taught 2½ years in Onaway. She is a graduate of Ypsilanti State Normal.

Business Notes

Marcus Schussel was honored on his 25th anniversary with Metropolitan Life Insurance Co. at a dinner party given by the office and sales force at the Elks Temple Saturday night.

MARKETS

The following are top prices covering sales of locally grown produce by growers and sold by them on wholesale package lots. Quotations are furnished by the Detroit Bureau of Markets, as of Thursday.

Detroit Produce

FRUIT

Apples, crab	$2.50
Apples, Delicious, bu.	3.00
Apples, Greening	2.25
Apples, McIntosh	2.25
Apples, Wealthy	2.75
Apples, Wolf River	2.50
Apple cider, 4 gal. jug	1.25
Blueberries, 12 pint	1.75
Cantaloupes, bu.	2.00
Grapes, Concord, pk.	1.75
Peaches, Elberta	3.25
Peaches, J. H. Hale	4.00
Pears, Bartlett	2.25
Plums, Damson	2.50
Plums, Prune	4.00
Watermelon	1.75

VEGETABLES

Beans, green round	$2.50
Beans, Kentucky Wonder	2.50
Beans, Lima	4.00
Beans, wax, bu.	2.00
Beans, Romeo, bu.	2.25
Beets, doz. bchs.	1.00
Beets, topped	2.00
Broccoli, doz. bchs.	1.25
Cabbage, curly, bu.	1.00
Cabbage, sprout, bu.	1.00
Cabbage, red, bu.	2.25
Cabbage, standard variety	60
Carrot, doz. bchs.	1.00
Carrots, cello pak	1.25
Carrots, topped, bu.	2.00
Cauliflower, doz.	1.50
Celery, one stalks	1.50
Celery, 3 to 5 doz.	2.00
Celery, Pascal	2.00
Celery, tinfoil	90
Corn, sweet, bag	1.00
Cucumbers, dill	1.00
Cucumbers, pickle size	1.00
Cucumbers, slicers, bu.	1.50
Eggplant, doz. bchs.	1.00
Eggplant, bu.	1.00
Eggplant, long type	1.00
Gourds	1.00
Kohlrabi, doz. bchs.	1.00
Leeks	1.00
Okra, bu.	2.00
Onions, dry	1.75
Onions, green, doz. bchs.	1.00
Onions, pickling	2.00
Parsley, curly, doz. bchs.	1.00
Parsley, root, doz. bchs.	1.00
Parsnips, cello pak	1.00
Peas, blackeye	1.00
Peppers, cayenne	1.00
Peppers, hot, pk.	2.00
Peppers, pimento	2.25
Peppers, sweet	2.25
Peppers, red, sweet	2.25
Potatoes, 50-lbs	1.50
Pumpkins	1.50
Radishes, black	1.00
Radishes, red, doz. bchs.	1.00
Radishes, white, doz. bchs.	1.00
Squash, acorn, bu.	1.50
Squash, Buttercup	1.75
Squash, Butternut	1.75
Squash, Hubbard	1.75
Squash, Italian, ½ bu.	1.00
Squash, summer, ½ bu.	1.00
Tomatoes, bu.	2.00
Tomatoes, 14 lbs.	1.50
Turnips, doz. bchs.	1.75
Turnips, topped, bu.	2.00

GREENS

Cabbage, bu.	$1.75
Celery, cabbage	1.75
Collard, bu.	1.50
Endive, bu.	2.00
Endive, bleached	2.25
Escarole, bu.	2.00
Escarole, bleached, bu.	2.25
Lettuce, Bibb, pt.	1.25
Lettuce, Boston, doz.	1.25
Lettuce, leaf, doz.	1.50
Lettuce, leaf, bu.	2.00
Kale, bu.	1.50
Mustard, bu.	1.50
Romaine, bu.	1.50
Sorrel, bu.	1.25
Spinach, bu.	2.00
Swiss chard, bu.	1.50
Turnips, bu.	1.50

Poultry and Eggs

DETROIT EGGS

DETROIT, Sept. 25 (AP)—Egg prices paid per dozen, cases included: Delivered by first receivers (including D-Town):

Whites—Grade A jumbo 48-54, extra large 43-51, large 45-49, medium 31-36, small 29½-23½.

Browns—Grade A jumbo 48½, extra large 46½, large 41½-43½, medium 30-31, small 20, grade B checks 34-38.

DETROIT POULTRY

DETROIT, Sept. 25 (AP)—Prices paid per pound at Detroit for No. 1 quality live poultry:

Heavy type hens 14; light type hens 8; turkeys: Young 18½.

Livestock

DETROIT LIVESTOCK

DETROIT, Sept. 25 (AP)—Livestock: Today's receipts—Cattle 200, calves 25, hogs, 100, sheep 50.

Cattle—Compared last week slaughter steers and heifers fully steady, cows strong to 50c higher; bulls fully steady; around 8 loads mixed high choice and prime 1090-1150 lb steers 29.50, mostly prime 1200 lb steers 29.50, moderate showing high choice and high choice to prime 950-1125 lb steers 28.50-29.50, most low to high choice steers 1000 lb down 24.25-25.00, mixed loads high good and low choice steers 23.75-24.25, good steers 22.50-23.75, standard steers 21.50-22.50, utility steers 19.00-21.00, several loads high choice and high choice to prime heifers 28.00-29.00, choice to average choice heifers 25.75-27.50, good to low choice heifers 23.50-25.75, standard and heifers 20.00-23.50, utility heifers 17.00-20.00, utility cows 13.50-15.00, canners and cutters 12.00-13.50, utility bulls 19.50-21.00, cutter bulls 17.50-18.50.

Vealers compared last week good to prime vealers steady to strong, top 1.00 lower, choice grades mostly 1.00 lower, most prime vealers 25.00-28.00, few up to 29.00, good and choice 20.00-25.00, standards 17.00-20.00, cull and utility 14.00-17.00.

Sheep compared last week slaughter lambs 1.00 lower, slaughter ewes fully steady, most choice and prime spring slaughter lambs 18.50-19.50, load up to 20.00, good and choice spring lambs 18.50-19.50, cull to choice slaughter ewes 3.50-8.50.

Cattle 200; slaughter classes fully steady; few small lots average to high choice yearling steers 25.75-27.25, small yearling weight steers 23.00-24.00, good yearling weight steers 21.00-23.00, few utility and standard steers and yearlings 17.00-22.00, utility cows 10.00-12.00, canners and cutters 12.00-13.50.

Calves 25; not enough to make a market.

Sheep 50; not enough of any one class to make quotations.

Hogs 100; Barrows and gilts mostly 25 cents lower; sows mostly 50 lower.

Receipts 50 head, mostly 200-240 lb barrows and gilts mostly 18.00-25; 1 load 2 200-240 lb at 18.50; 2 and 3 190-240 lb 18.00-18.50; No. 1 and 2 180-190 lb 17.25-18.00; No. 3 and 4 180-240 lb 15.50-17.25; No. 1 and 2 240-300 lb 15.50-17.25; No. 3 and 4 240-400 lb 14.00-15.25; sows 13.00-14.50. Compared last week steady; barrows and gilts mostly 50 lower; sows 25 lower.

Grain Prices

CHICAGO GRAIN

CHICAGO, Sept. 25 (Opening grain)

Wheat		July	
Dec	2.01¾		1.97¾
Mar	2.11¾	Rye	
May	2.13¾	Dec	1.34¾
July	2.11¾	Mar	1.37¾
Corn		May	1.37¾
Dec	1.17¾	July	1.37¾
Mar	1.21	Lard (cash)	
May	1.20¾	Nov	8.47
July	1.21¾	Jan	8.60
Oats		Mar	10.05
Dec	72¾	May	10.15
Mar	75¾		

Stocks of Local Interest

Figures after decimal points are eighths

	Bid	Asked
ACF-Wrigley Stores, Inc	15 ⅛	15 ⅝
Acrocush Corp.	26 ½	27
Arkansas Louisiana Gas Co.	40	40 ⅜
Baid-Mont. Chem. Co. Pfd.	13 ¼	13 ⅞
Borman Food Stores	52	53
Curtiss-Wright Corp.	17 ⅜	17 ⅞
Davidson Bros.	11	11 ⅞
Federal Mogul-Bower Bear.	39	39 ⅞
Great Lakes Chemical	1	2
Hoover Ball & Bearing	22 ⅜	22 ⅞
Leonard Refining	12 ¼	12 ⅝
Olin Mathieson Chemical	43	43 ¼
Prophet Co.	22 ¼	22 ⅞
Rockwell Standard	34 ⅜	35 ⅛
Toledo Edison Co.	21	21 ¼

OVER THE COUNTER STOCKS

The following quotations do not necessarily represent actual transactions but are intended as a guide to the approximate trading range of the securities.

	Bid	Asked
American-Marietta Co.	26 ¾	27 ¾
Detroiter Mobile Homes	13	14 ¼
Electronics Capital	20	20 ¼
Electronics International	12 ¼	14 ½
Fritz Co.	37 ½	39 ½
McLouth Steel Co.	86 ½	88 ½
Michigan Seamless Tube Co.	19 ½	21 ½
Pioneer Pinafire	33	35 ½
Harvey Aluminum (A)	30 ¼	32 ⅝
Taylor Fibre	7	8
Tikos, Gas Pipe Line	21 ½	23
Tuthill Cinger Ale	6 ½	7
Winkleman	10	11 ½
Wolverine Shoe	28	30 ½
Wyandotte Chemical	39 ¼	39 ⅞

MUTUAL FUNDS

	Bid	Asked
Affiliated Fund	8.83	9.26
Chemical Fund	12.45	13.60
Commonwealth Stock	18.22	19.91
Keystone Income K-1	9.23	10.08
Keystone Growth K-2	15.98	16.93
Massachusetts Growth	17.98	19.49
Mass. Investors Trust	15.34	16.77
Television Electronics	8.04	8.63
Wellington Equity	17.03	18.51
Wellington Fund	13.64	14.85

*Nominal quotations.

STOCK AVERAGES

NEW YORK, Sept. 25—(Compiled by The Associated Press)

	30 Indust.	15 Rails	15 Utils.	60 Stocks
Prev. day	767.7	122.0	138.1	253.2
Week ago	767.2	121.7	134.8	253.4
Month ago	761.4	124.1	133.6	253.5
Year ago	702.2	108.3	99.6	207.9
1961 High	772.8	139.0	141.2	257.9
1961 Low	639.3	102.3	111.8	216.4
1960 High	654.9	130.2	112.3	233.6
1960 Low	566.4	101.0	97.1	202.6
Net change	+1.1	+.3	0	0
Noon Mon.	769.3	122.2	133.8	250.2

DOW-JONES 2 P.M. AVERAGES

30 Inds. 764.53 off 2.04
20 Rails 142.86 off 1.32
15 Utils. 139.46 off 0.65
65 Stocks 254.36 off 2.06
Volume in 2 p.m. 2,850,000.

Soybean Futures Up Cent or More

CHICAGO (AP)—A fairly heavy volume of short covering boosted all soybean futures a cent or more a bushel today in early dealings on the board of trade.

Most grains were steady to firm. Wheat, with small fractional gains, posted the best general advance among the grains.

Hearing Set at Lansing on New Appeals Court

LANSING (AP)—A Senate committee will conduct a hearing at Lansing Oct. 16 to explore the possible need for an intermediate court of appeals in Michigan.

Sen. Carlton H. Morris, R-Kalamazoo, chairman of the Senate Judiciary Committee, said members of the State Supreme Court, the Michigan Circuit Judges Association and others interested in the State's judicial system will be invited to attend.

Sawmills in the United States last year produced 34,737,000,000 board feet of lumber.

Gets New Post at ACF-Wrigley

Charles Martin Directs All Industrial and Labor Relations for Stores

Appointment of Charles Martin, 1686 Hamilton Drive, as national director of industrial and labor relations was announced today by James Cooke, president of ACF-Wrigley Stores, Inc.

Formerly director of personnel for the company's Michigan - Ohio division, Martin assumed a newly-created position with duties extending to the company's five divisions in Texas, Oklahoma, Missouri, Kansas, Michigan and Ohio.



MARTIN

★ ★ ★

He joined the Michigan-Ohio Division of the company as assistant personnel director in 1952, when the division was known as Wrigley Supermarkets, and was appointed personnel director in 1955.

★ ★ ★

An alumnus of the University of Michigan, Martin completed graduate courses at Wayne State University, working in the supermarket business part-time during his student years.

★ ★ ★

After earning his degree in industrial relations, Martin served in the personnel administration field with the U.S. Department of Labor, the Michigan Employment Security Commission and the Ford Motor Company. He also served three years in the Marine Corps during World War II.

Waterford Sets Adult Education Class Schedule

Adult education classes at Waterford Township High School will get underway Tuesday night and continue for 10 successive weeks, director Byron Merritt has announced.

Classes will be held 7 to 9:30 p.m. with a registration fee of $7 per course, payable on registration day.

If there is sufficient interest, the following courses will be available: beginning auto mechanics; ceramics and paint; introductory drafting; beginning conversational French; furniture construction and refinishing; advanced sewing; beginning sewing; advanced typing and office machines and beginning typing.

For information, call the high school.

Hunt 2 Bandits in Kidnaping

Pontiac and Waterford Township Police are looking for two men today for questioning in the kidnaping and armed robbery Saturday night of a Waterford Township grocer, his wife and son.

The unidentified bandits escaped with about $600, according to Township police.

When John Phillips, 58, of 411 Lorbeta Lane, got home from work about 9:30 p.m., two men were waiting for him in his driveway.

One, wearing a woman's stocking over his head and face, pointed a revolver at Phillips and ordered him into the house, Phillips told police.

The men ordered Phillips, his wife, Catherine and their son Gregory, 13, to lie down on the living room floor, tied their hands and took about $50 from Phillips and his wife, he told township police.

Then they made the three get into Phillips' panel truck and drive back to his store at 360 Franklin Road in Pontiac, said police.

Phillips said the men parked at the rear of the store, and took him and his wife and son inside where they ordered Phillips to open a safe.

It was estimated the bandits got $200 in silver and about $350 in bills from the safe.

DROVE THEM AWAY

Phillips told township police the men drove them about a block away on Crystal Lake Drive and parked.

The bandits were quoted by Phillips as saying, "Don't give us any trouble and nothing will happen to you!" before they escaped on foot.

Phillips drove home and called police. Township police said they wanted the bandits for kidnaping. The armed robbery took place in Pontiac.

Truck, Bus Hit; at Least One Known Dead

WINDHAM, N. H. (UPI) — A bus and truck collided near here today and burst into flames. At least one person was reported dead.

Police at the scene said the intense heat delayed examination of the bus to determine if others might have died.

★ ★ ★

Police were reported prying the wreckage apart. The bus, owned by Trailsky Motor Coach Lines of Lawrence, Mass., was en route from Manchester to Lawrence when the accident occurred. The truck was reported owned by the Brenner Tannery Co. of Penacook, N. H.

★ ★ ★

A bus line spokesman said the early morning bus ran "normally carried several passengers."

Wants Honor for Dog

Mayor Bevangil Roll has suggested an Ohio street be renamed after the late United Nations Secretary General Dag Hammarskjold.

Edwin Wheeler Named Manager of Detroit News

DETROIT (AP) — Edwin K. Wheeler, executive of Detroit News radio and television interests, today was named general manager of the newspaper.

Wheeler, 52, had been general manager of radio station WWJ and of WWJ-TV since 1952. At one time he was business manager of The News.

His appointment as general manager of The Detroit News was announced by Warren S. Booth, president of the Evening News Association and publisher of The News.

Wheeler succeeds C. Arthur Weiss, who has resigned after serving since 1958.

Collision Fatal to Pair; 3rd Hurt

Wolverine Lake Couple Killed as 2 Autos Crash at Intersection in Novi

Two persons were killed and another critically injured in a two-car collision Saturday evening in Novi.

Dead are Robert T. Madsen, 42, and his wife Mary, 33, of 1441 Lakeview Drive, Wolverine Lake.

George E. McMullen, 27, Brighton, driver of the other car, is in critical condition with head and chest injuries at Pontiac General Hospital.

Oakland County Highway Toll in '61

64

Last Year to Date 73

The McMullen car was traveling west on 12 Mile Road and the Madsens were going north on Novi Road when the cars crashed at the intersection.

The accident occurred about 7:35 p.m.

Novi police said that one of the cars apparently ran a red traffic light.

Police Chief Lee Betiale said witnesses to the accident have made conflicting statements as to who had the right of way.

He said it is believed Mrs. Madsen was driving when the accident happened. The couple was returning home from work when the crash occurred, according to Betiale.

The Madsens had two children.

News in Brief

A small amount of change was stolen from a cigarette machine during a break-in at the K and B Restaurant at U.S. 10 and M15 in Independence Township, it was reported to Pontiac state police Sunday.

Two rings valued at $247 and a marriage license were reported stolen Sunday from Patricia R. Crissman, 23, of 20 Sanderson Ave. She told Pontiac police the thief entered her apartment through an unlocked rear door.

Arthur Lera, 55, of 25 N. Anderson St., told Pontiac police that while he was stopped at a red light on Bagley Street a man jumped into his car, hit him over the head with a bottle and took $55 from him.

Zonta Club Rummage sale, 128 West Pike St., Tuesday, Sept. 26. Open from 9 a.m. to 8 p.m.

Man Hurt Critically in Fall From Auto

Jack E. Ferris, 34, of 5873 Dorwick St., Clarkston, is reported in critical condition with head injuries after falling out of his car at midnight Sunday.

He is at Pontiac General Hospital.

His wife Lorraine, 34, was driving when the mishap occurred at Telegraph and Pontiac Lake roads, Waterford Township.

Home Fire Causes Damage of $375

A fire at the home of Earl Gartec, 2780 Pontiac Lake Road, Waterford Township, caused an estimated $375 damage Saturday, according to Waterford Township firemen.

★ ★ ★

The blaze was confined to a bedroom of the one-story frame home. Firemen said it was believed set by a four-year-old child playing with matches.

★ ★ ★

February has only 28 days because Julius Caesar and Augustus each took one day from it to add to July and August, the months named for them.

The giant dinosaurs of prehistoric times were not as large as are caused when the water supply some of the whales caught today. Is cut off from the leaves.

COMPLETE INSURANCE SERVICE



FIRE AUTO

For Less Money

No Membership Fees

Terms



M. E. Daniels Vera M. Daniels

Daniels Insurance Agency

563 West Huron Street FE 3-7111

These people have problems like yours



They're finding the answers at a Dale Carnegie Class

NOW IN PONTIAC

Free Explanation Meeting

Wednesday, September 27—7:30 P.M.

Hotel Waldron—Parlors "E" and "F"

36 East Pike Street (adjacent parking)

for Pontiac Information Telephone FE 2-1082

For Additional Information Telephone WO 2-1208

LEADERSHIP TRAINING INSTITUTE

1716 PENOBSCOT BLDG., DETROIT 26



DALE CARNEGIE

URBAN DEVELOPMENT SALE

EVERYTHING GOES OVERSTOCKED

OUR BUILDING IS COMING DOWN!



PLASTIC FLOOR COVERING Plastic Finish 49c sq. yd.

ARMSTRONG ASPHALT TILE 1st Quality 9"x9"x⅛" 3.49

RUGS 9x12 3.95

PLASTIC WALL TILE 1¢ ea. All colors. White, beige, gray, green, etc.

CEILING TILE Tongue and groove, flame resistor, white 6½¢ sq. ft.

Armstrong INLAID TILE 12"x12" 10¢

CERAMIC Floor Tile 2-ft x1-ft. sheet 98¢

PAINT Outside and Inside 1st gal. 3.99 2nd gal. .01 2 GALS. 3.99

VINYL Asbestos TILE 90 pcs. 9"x9" 5.95

Genuine MICA 4'x8' Sheet $9.28 29¢ sq. ft.

Armstrong CORK TILE 9"x9" 13¢ sq. ft.

VINYL WALL Covering 54" High 25¢ sq. ft.

INLAID TILE 9"x9" 6¢ sq. ft.

RUBBER BASE Black 4" High 9¢ ft.

BUY-LO Warehouse Linoleum-Tile Outlet

102-104 S. Saginaw (Next Door to May's)

Free Parking in Rear

OPEN MONDAY and FRIDAY 'til 9 P.M.

½" VINYL SOLID VINYL 9"x9" Closeout 5¢

RUBBER TILE All Colors 9"x9" 13¢ sq. ft.

CASH? Just say the word!



You're always welcome at BENEFICIAL

Just pick up your phone — tell us how much cash you want. Then pick up your loan — in one trip to the office. Get the money you need for Springtime expenses or any worthwhile purpose. Phone today!

Loans $25 to $600 on Signature, Furniture or Car

7 WEST LAWRENCE STREET, PONTIAC

2nd Floor, Lawrence Bldg. • Phone: FEderal 2-9249

OPEN EVENINGS BY APPOINTMENT — PHONE FOR EVENING HOURS

Loans made to residents of all surrounding towns

BENEFICIAL FINANCE CO.

BENEFICIAL LOANS

© 1960 BENEFICIAL FINANCE CO.

ECONOMY OIL CO. OR 3-1287

is interested in leasing or buying Service Stations in the Pontiac area.

Algerian Rightists Call for Silent Demonstration

ALGIERS (AP) — The rightist Secret Army Organization tries today for another propaganda victory in its running battle with President Charles de Gaulle over Algeria's future.

* * *

This time the underground called for a silent demonstration after three noisy ones in three days showed support among European settlers in the rightist campaign against De Gaulle's self-determination policy for Algeria.

TO DISPLAY BLACK FLAG

The word went out to hang the black flag of the secret army from balconies and windows.

* * *

The secret army emblems have been showing up for the past week in Algiers. Europeans gathered booeys when police hauled down the flags.

Black or dark blue cloth needed to make the army emblem was sold out in Algiers as early as last Friday.

* * *

Adherents of the secret army, which is to commanded by former Gen. Raoul Salan, gave a noisy salute Friday night with an automobile horn-honking and pot-banging concert in the streets of Algiers.

OTHER DEMONSTRATIONS

The same sort of demonstration was held Saturday night in Oran and Sunday night in Bone. Police did nothing to stop the horn blowing and pot banging, although roadblocks were set up when traffic became too dense.

Winding up one of his sentiment-sounding tours of southern France, Il neself Gaulle called on Frenchmen to stand soldily behind his government.

All the extremists, those who exaggerate, those who stir up dissidence in Algeria are doing a bad deed," he said at one stop before returning to Paris.

Hawaii Worries; Lava Sinking

100 Million Yards of Hot Molten Rock Down in Old Volcanic Tube

PAHOA, Hawaii (AP)—Frightened residents of Hawaii Island's Puna district tried to learn today what has happened to 100 million cubic yards of lava that has disappeared from view.

Volcanologists, speculating on the possible reappearance of the molten rock, also feared tempestuous Kilauea volcano might be about to erupt again.

The volcano, one of the most active in the world, turned off a flow of molten lava Sunday after about 200 million cubic yards of the melted rock had spurted in less than 24 hours. The eruption drove some 300 residents of three tiny farming villages from their homes.

Scientists at the volcano observatory overlooking the main crater of Kilauea fear that about half the lava has disappeared into an old lava-found tube and could roar back through the earth's crust.

STATEMENT OF VOTES
STATE ELECTION
TUESDAY, NOV. 7, 1961
12TH SENATORIAL DISTRICT

The whole number of votes given for the office of Constitutional Convention Delegate 12th Senatorial District was 31,722 and they were given for the following named persons:

William R. O'Brien received 10,065.
George Romney received 43,334.
W. Gifford Bentley received 319.
Eldred L. Hudson received 4.
Total 15,722.

FIRST REPRESENTATIVE DISTRICT

The whole number of votes given for the office of Constitutional Convention Delegate First Representative District was 9,158 and they were given for the following named persons:

John B. Coleman received 3,911.
Richard C. Kahn received 5,247.
Total 9,158.

SECOND REPRESENTATIVE DISTRICT

The whole number of votes given for the office of Constitutional Convention Delegate Second Representative District was 4,885 and they were given for the following named persons:

Leslie H. Hudson received 3,420.
Raymond C. Rose received 1,465.
Total 4,885.

THIRD REPRESENTATIVE DISTRICT

The whole number of votes given for the office of Constitutional Convention Delegate Third Representative District was 14,466 and they were given for the following named persons:

Asher W. Tibbits received 9,439.
Henry Wojciechowski received 13,982.
Frank Landewehr received 32.
Total 16,466.

FOURTH REPRESENTATIVE DISTRICT

The whole number of votes given for the office of Constitutional Convention Delegate Fourth Representative District was 13,852 and they were given for the following named persons:

Thomas Giles Kavanagh received 4,874.
Richard C. Van Dusen received 8,989.
Total 13,823.

FIFTH REPRESENTATIVE DISTRICT

The whole number of votes given for the office of Constitutional Convention Delegate Fifth Representative District was 11,250 and they were given for the following named persons:

Avern Cohn received 2,314.
Arthur G. Elliott Jr. received 7,706.
Elsie Bentley received 66.
Total 11,250.

SIXTH REPRESENTATIVE DISTRICT

The whole number of votes given for the office of Constitutional Convention Delegate Sixth Representative District was 14,139 and they were given for the following named persons:

Lee Walker received 2,646.
Dale Edwards received 3,240.
Eldred L. Hudson received 16.
Leon Hudson received 1.
Lionel Lyle received 1.
John Hudson received 1.
Total 5,871.

STATE OF MICHIGAN,
COUNTY OF OAKLAND, ss.

We Hereby Certify, That the foregoing is a correct statement of the votes given in the County of Oakland for the offices named in said statement and for the persons designated therein, at the State election held in said County on Tuesday, September, 1961, so far as is relates to the offices for said County of Oakland years from the original statement on file in the office of the County Clerk.

In Witness Whereof, We have hereunto set our hands and affixed the seal of the County of Oakland, this eighteenth day of September, in the year one thousand nine hundred sixty-one.

DANIEL T. MURPHY JR.
County Clerk
CARLOS G. RICHARDSON
Chairman of the Board
of County Canvassers

Attest:
DANIEL T. MURPHY JR.
Clerk of Board of County Canvassers

STATE OF MICHIGAN,
COUNTY OF OAKLAND, ss.

We Hereby Certify, That the foregoing is a correct transcript of the statement of the Board of County Canvassers of the County of Oakland of the votes given in such County for the offices named in said statement and for the persons designated therein, at the State election held in said County on Tuesday, September, 1961, so far as it relates to the offices for said County of Oakland years from the original statement on file in the office of the County Clerk.

In Witness Whereof, We have hereunto set our hands and affixed the seal of the County of Oakland, this eighteenth day of September, in the year one thousand nine hundred sixty-one.

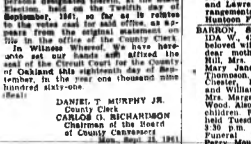
DANIEL T. MURPHY JR.
County Clerk
CARLOS G. RICHARDSON
Chairman of the Board
of County Canvassers

Attest:
DANIEL T. MURPHY JR.
Clerk of Board of County Canvassers

PUBLIC SALE

On Sept. 26, 1961 at 10:30 a.m. at 309 Park Blvd., Lake Orion, Mich. a 1957 Buick 2-Door Hardtop No. 4D3RR1X. Sold at public auction for cash to highest bidder. Car may be inspected at above address.

GENERAL MOTORS ACCEPTANCE CORP.
by JOLLY
Sept. 25 and 26, 1961



NOTICE OF PUBLIC HEARING

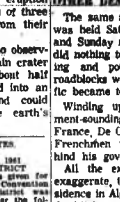
Notice is hereby given that a public hearing will be held by the Pontiac City Planning Commission in the Commission Chamber, City Hall, 30 E. Pike Street, on Tuesday, 10th day of October, 1961 at 8 o'clock P.M. Eastern Standard Time, for the purpose of amending the Zoning Map of Ordinance No. 944 known as the Building Zone Ordinance in reeone to Commercial 1, the following described property.

Lots 30 and 31, Lots 87 to 98 both in Clarence Anderson's Plat No. 145. Lots 18 to 44, both inclusive, Lots 47 to 91 both inclusive, Lots 94 to 99 both inclusive, Wilkinson and Wing's Subdivision.

By order of the City Commission.
Dated September 25, 1961

OLGA BARKELEY
City Clerk
Sept. 25, 1961

MONTCALM



MODERN HOUSING CORPORATION SUBD.

NOTICE OF PUBLIC HEARING

Notice is hereby given that a public hearing will be held by the Pontiac City Planning Commission in the Commission Chamber, City Hall, 30 E. Pike Street, on Tuesday, 10th day of October, 1961 at 8 o'clock P.M. Eastern Standard Time, for the purpose of amending the Zoning Map of Ordinance No. 944 known as the Building Zone Ordinance in reeone to Commercial 1, the following described property.

Lots 30 and 31, Lots 87 to 98 both in Clarence Anderson's Plat No. 145. Lots 18 to 44, both inclusive, Lots 47 to 91 both inclusive, Lots 94 to 99 both inclusive, Wilkinson and Wing's Subdivision.

By order of the City Commission.
Dated September 25, 1961

OLGA BARKELEY
City Clerk
Sept. 25, 1961

STATE OF MICHIGAN IN THE PROBATE Court for the County of Oakland. Juvenile Division.

In the matter of the petition concerning Michael Hale, minor Cause No. 18279

Petition to change the name of Robert Hale to Robert Bain, minor child.

Petition having been filed in this Court alleging that the present Whereabouts of the father of said minor child are unknown and said child has violated a law of the State and the jurisdiction of this Court.

It is ordered if the people of the State of Michigan, you are hereby notified that a hearing on the petition will be held at the Oakland County Service Center, Court Room in the City of Pontiac, said County, on the 5th day of October, 1961 at 9:00 o'clock A.M. Eastern Time, and you are hereby commanded to appear at said time and place to show cause why the petition should not be granted.

And it is further ordered that a copy of this order be published in the Pontiac Press a newspaper printed and circulated in said County.

Dated: Sept. 18, 1961 Donald B. Adams, Judge of said Court, in the City of Pontiac, Michigan, this 18th day of September, A.D. 1961.

DONALD B. ADAMS
(A true copy) Judge of Probate
DELPHA DOUGLAS
Deputy Probate Register.
Juvenile Division.
Sept. 25, 1961

WANT RESULTS? TRY WANT ADS

Death Notices

WILLIS, SEPTEMBER 23, 1961, AVERY R., 1087 Stanley, 54; beloved husband of Daisy Willis; father of Mrs. Marie Willis, dear father of Ronald Willis, dear brother of Mrs. Georgie McDaniel, Mrs. Jessie Whitney, Mrs. Ruth Young, Fred and Lawrence Willis. Funeral arrangements pending from the Huntoon Funeral Home.

BARRON, SEPTEMBER 23, 1961, IDA W., 420 Riverside Drive, 87; beloved wife of Lawrence Barron; dear mother of Mrs. Ethel Purcell of Mamie Willis, dear father of Ronald Willis, dear mother of Mrs. Georgie McDaniel, Mrs. Jessie Whitney, Mrs. Ruth Young, Fred and Lawrence Willis. Funeral arrangements pending from the Huntoon Funeral Home.

BARRON, SEPTEMBER 23, 1961, IDA W., 420 Riverside Drive, 87; beloved wife of Lawrence Barron; dear mother of Mrs. Ethel Purcell, Mrs. Mary Jane Davis, Mrs. Gladys Thompson, Mrs. Ruth Mayo, Mrs. Lucy Chester, Elmer, Lloyd Joseph, and William Barron; dear sister of Mrs. Margaret Wilbur and Dennis Wood. Also survived by 28 grandchildren. Funeral service will be held Tuesday, September 26th at 3:30 p.m. at the Sparks-Griffin Funeral Home. Interment in Perry Mount Park Cemetery.

BOTT, SEPTEMBER 23, 1961, IDA M., 977 Orchard Lake Road, Apt. 13; dear mother of Henry L. and Leland Bott. Also survived by 2 brothers, 2 sisters and 6 grandchildren. Funeral service will be held Tuesday, September 26th at 1 p.m. from Richardson-Bird Funeral Home, Milford with Rev. Frank Wilson officiating. Interment in Milford Memorial Cemetery.

GURNEY, SEPT. 23, 1961, JOHN Charles, 3083 Windy Hill Lane, age 52; Funeral service will be held Tuesday, September 26th at 1:30 p.m. at the Sparks-Griffin Funeral Home. Interment in Oakland Hills Cemetery.

HAMLIN, SEPTEMBER 24, 1961, Louise, 81 Edison Street, 81; dear mother of Mrs. Harry C. (Ruth) Deubel and Mrs. Willard (Ruth) Campbell. Also survived by 4 grandchildren and 4 great-grandchildren. Funeral service will be held on Wednesday, September 27, 1961 at 2:00 p.m. from Voorhees-Siple Funeral Home.

HOLLOWAY, SEPTEMBER 23, 1961, Mary A., 4000 Cass Lake Road, 74; beloved wife of Harold R. Kline, dear daughter of Mrs. Anna Kline, stepmother of Mrs. Irene Bennett, dear mother of Mrs. Ruth Ann Kline, Mrs. Mary Lou and Charles R. Kline; also survived by 3 grandchildren. Funeral service will be held Tuesday, September 26th at 2:30 p.m. from the Voorhees-Siple Funeral Home, Pontiac Avenue Methodist Church with Rev. Raymond T. Watkins officiating. Interment in Perry Mt. Park Cemetery. Mrs. Kline will be in state at Donelson-Johns Funeral Home until 1 p.m. Tuesday at which time she will be taken to the church to lie in state until services.

Help Wanted Female 7

BABYSITTER, 18 OR OVER. Must live in. More for home. $15 week. MA 5-9001.

"CHRISTMAS IS COMING" . . . Ladies if you need extra money . . . if you want to be a success . . . if you want to be known and well advertised, investigate the opportunity we offer. FULL OR PART TIME. Phone today FE 4-4509 or write Drayton Plains P.O. Box 81

COSMETIC SALES HELP. Will train. 466 W. Huron.

DIETICIANS

Experienced administrative and therapeutic dieticians to manage departments in 400-bed and, subursed hospital. Excellent salary, liberal fringe benefits. Submit credentials to Pontiac Press Box 84.

EXPERIENCED COOK WITH waitress experience. PE 2-7267 after 1 p.m.

EXPERIENCED TELEPHONE Canvasser. Guaranteed salary. Call EM 3-2281 between 4 and 6 p.m.

EXPERIENCED GIRL FOR SECretarial and general office work. Must have knowledge of bookkeeping. Reply stating previous experience and salary expected to P.O. Box 218, Walled Lake.

EXPERIENCED WAITRESS. PHONE MI 4-9926.

EXPERIENCED TRAY SERVICE waitress. Phone MA 5-0600 for interview.

EXPERIENCED WAITRESS WANTED. Night shift. Joe's Coney Island, 3429 W. Huron.

GENERAL OFFICE GIRL, EXPERienced in receivables and payroll. Holly area. Write P. O. Box 96, Holly, Mich.

GENERAL HOUSEWORK. LIVE IN 5 days. Sundays and Mondays off. Phone FE 4-0555, MI 4-1751.

FOOD PRODUCTION SUPERVISORS

Openings for supervisory personnel in modern well-equipped hospital. Salary open. Excellent fringe benefits. Apply for training and experience. Attractive living quarters. Reply Pontiac Press Box 78.

FREE TO GIRL HAVE A GEORGE'S Type Permanent. 338-4744.

GIRL FOR GENERAL HOUSEwork, more for home than wages. Call evenings. FE 4-0555.

HOUSEKEEPER. MORE FOR home than wages. FE 8-8609.

KITCHEN HELP CURB GIRL. Apply at Big Boy Drive Inn, 2400 Dixie Hwy.

LIGHT HOUSEKEEPING, LIVE in. No day work. References. own room, TV and bath. Ages 25 to 40. FE 4-1711.

SILK FINISHER EXPERIENCED. Apply Fox Cleaners, 718 W. Huron.

TOY CHEST

THE FIRST
AND ONLY OF THE FINEST
TOY PARTY PLANS IN MICH.
Our 17th Year

THE PLAN THAT GIVES YOU
THE TOYS EVERYTHING

TOP EARNINGS
15 per cent commission to you plus generous bonus
absolutely nothing to buy

TOP HOSTESS PREMIUMS
18 per cent in free toys, or
10 per cent in free toys plus cash
Quest Amazing "Party Rule Gift"

TOP DEMONSTRATION KIT
130 fun to sell toys
furnished free to dealers

TOP DEMONSTRATION AIDS
Excellent company training
Free Movies
THE TOY CHEST
Delivers and Services
Call FE 4-4728

HAIRDRESSER TO RENT BOOTH or in business for yourself. FE 4-0229.

MIDDLE-AGED LADY TO CARE for elderly man, cooking, light housekeeping, live in. MA 8-4811.

MIDDLE-AGED WOMAN TO CARE for 13-year-old boy. Live in, light housework. FE 4-1200.

WAITRESS WANTED, EXPERIenced only need apply. 585 Oakland.

WANTED, EXPERIENCED SHOW saleslady for women's and children's shoes. Good salary, bonus and commission. Apply Perry's Shoe Store.

WOMAN TO LIVE IN FOR GENeral housework. Permanent position. MI 4-6258.

WOMEN FOR TELEPHONE SURvey. Permanent position. Good commission. Kinsella's, 47 W. Huron.

WOMAN FOR GENERAL OFFICE Write Pontiac Press Box 79 giving age, marital status and experience.

WOMEN FOR YOUR CHRISTmas. Have a Sandra by party. Call FE 4-8888.

WANTED WAITRESS, MUST BE neat, honest and experienced in dining and cocktail service. Apply Pontiac Inn, 3300 S. Telegraph Rd.

Help Wanted 8

MAN OR WOMAN WITH CAR, earn up to $3 and up per hour. Nationally advertised. Walking. Young route. Pontiac Press Boundary. Out age no handicap. Full or part time. FE 4-9022.

I AM LOOKING FOR A MAN TO replace me Can you qualify? Call FE 8-6436 for appointment.

INVESTIGATE THIS

Need 3 ambitious married men, 22 to 40 for route sales opening. Must have car, neat appearance, and up weekly. Applicants must have high school education, be free to travel, and have neat appearance. ON 1-6486.

LIFE INSURANCE SALES IN CITY open 30 to 42 salary, commission, bonus plan. FE 4-0511.

Management Position

Due to opening of new store an ambitious and neat appearing man is needed for this position. Experience not necessary but helpful. Age 21 to 35. Phone Mr. Taylor, OR 3-0022 9-5 p.m.

MEN WANTED WHO ARE INTErested in a career in the heating field for Waukesha products. Apply to get ahead. Good pay while learning. Apply 1200 Woodward Frontage, Pontiac.

MEN TO PICK APPLES. 3060 Hummer's Lake Road, 7 miles east of Orionville.

MAILS NEED 1,000 TO 840 TO weekly income. Supply consumers with household products in Pontiac area. Write Mr. Ferris, Dallas. Necessary. Write Rawleigh, Dept. MCH-109-PNS Freeport, Illinois.

REAL ESTATE SALESMEN

EARN WHILE YOU LEARN

A real desire to earn training program. Call Mr. Ayers, Ayers Realty, Inc., two office company. Shop at our down town office. Lawrence Bldg. Call FE 8-0561 or 681 S. Telegraph Rd. FE 8-0561.

REAL ESTATE PROPERTY Appraiser, full time Experience preferred but not essential for right man. Salary plus commission. Commission paid. Ask for Mr. Hamilton, Smith - Hamilton Realty, Mich FE 4-4526.

REPRESENTATIVE, CHURCH OR restaurant site FE 5-2189

WANTED EXPERIENCED SHOE salesman for better men's clothing and sportswear. Apply Peggy's Men's Shop.

Steady Employment

52 pay checks a year. Can use one man living in Pontiac or Drayton Plains (30-40) Neat, married, good past employment record. Sales experience helpful but not necessary. We train you to operate a business. Car, commission, bonus and profit sharing plan. Life and hospitalization insured, and Pontiac Dealer Back Bldg. FE 2-7811.

Instructions 10

MATH, SCIENCE AND ENGLISH Certified teacher. FE 4-0614.

SECOND YEAR TUTOR WANTED for high school boy FE 2-8393

Work Wanted Male 11

6 HURRY WANTS WORK OF any kind. Have own sons and car. Apply in person, East Heating & Cooling Co., 663 S. Saginaw.

A-1 CARPENTRY, ADDITIONS, siding, repairs, etc. FE 5-7240.

A-1 CARPENTER WORK

Small Jobs a Specialty
FE 4-2017

CARPENTER WORK AND PAINTing. Reasonable. FE 8-0881.

CARPENTER AND CEMENT work, new and repair. FE 5-3340

CARPENTER WORK NEW AND remodeling, also, kitchen cabinets. FHA terms. Phone 682-1878.

CEMENT WORK, ALL KINDS, REAsonable. ON 3-2638

Work Wanted Male 11

CARPENTER WORK, NEW AND remodeling. 682-0166.

CARPENTER WORK OF ANY kind. Reasonable. Call after 6 p.m. FE 5-0439.

CABINET MAKER, CARPENTER, Kitchens a specialty. FE 4-6000.

I WANT WORK CLEANING YOUR attic. FE 4-4077.

MAINTENANCE WORK, 11 YEARS experience. Call FE 3-1012, 9-5.

PAINTING INTERIOR AND EXterior. FE 2-8452.

YOUNG MAN WOULD LIKE PERmanent job. Construction, painting, etc. FE 8-0341.

YOUNG MAN DESIRES WORK OF any kind. FE 2-8396.

Work Wanted Female 12

2 WOMEN DESIRE WALL WASHing. Call FE 4-2331.

EXPERIENCED BABY SITTER, my home, days. Lake area. Call after 6, OR 3-0988.

HOMEMAKING, TYPING, SECretarial service. MI 4-3477.

WANTED LIGHT HOUSEWORK and live in. FE 4-3040.

WHITE LADY WORK. EM 3-7221.

Building Service 13

1ST CLASS LICENSED BUILDER, free estimates. 682-3477.

A-1 BRICK, BLOCK, CEMENT work, no job too small, for quality call Bill Johnson, EM 3-7416.

A-1 ALTERATIONS AND MODERNization. Residential and commercial. Cook Construction Co. OR 3-6632.

AAA PRICES,
ON FLOOR SHELTERS
All types. For free estimate and quick service, call John W Caples MY 3-2284 or FE 2-3877.

CITY SIDEWALKS REPLACED. Cement work of all kinds. Free estimates. Curtis Construction Co. FE 5-8123

CONCRETE DRIVE, PATIO, CALL after 5 PE 4-2447.

CEMENT WORK OF ALL KINDS Free estimates. FE 2-8214.

DEAL WITH BUILDER, GARAGE - Additions - Recreation Rooms - Tuckpointing - Concrete Work - Nickels Bldg. Co. EM 3-3956.

Fall-out Shelters

All steel, Anderson built. Laboratory tested and proved. Guaranteed. Economy and deluxe models. On display at Midway Mobile, Westown Realty, Mr. Colwell, OR 4-0053. Eve. Mr. Bills, FE 2-4877.

FOR SALE, USED BUILDING MAterial, lumber, glass, bricks, Electric Co. 1040 W. Huron.

FREE ESTIMATES ON ALL WINdow Shades and Venetian Blinds. Electric Co. 1040 W. Huron.

HOYT'S PAINTING HOUSE MOVing, licensed fully equipped Free estimates. Russell, Marion, FE 4-2041.

EXCAVATIONS - BULLDOZING Septic Systems - Gravel for Sale
Wade Garages, Cabinets, Additions, Licensed builder. FHA terms. FE 4-0241.

HOUSE MOVING, FULLY equipped FE 4-8426. L. A. Young

INSULATION, ACOUSTICAL CEILing, floor tile, ceiling tile and ceramic floor and wall tile. FE 4-0241.

ROOFS: NEW, REPAIR

FAVERSTROOFING FE 4-0444

SEPTIC SYSTEMS, PLUMBING, trucking, bonded. MA 4-0811.

SEWERS INSTALLED—LICENSED and bonded. FHA Terms FE 4-8221. H. C. Price.

Building Supplies 14

NEW 8" BRICK, 3c EACH. 16" to reach FE 3-8404.

Business Service 15

BLOOMFIELD WALL CLEANERS. Wall and windows. Reasonable. FE 4-1851.

ELECTRIC MOTOR SERVICE REpairing and rewinding. 218 E. Pike Phone FE 4-3661.

HOTPOINT, WHIRLPOOL AND Kenmore washer repair service. We finance. FE 5-4431.

SAWS MACHINE SHARPENED. Stanley Leach 10 Maple St.

Bookkeeping & Taxes 16

BOOKKEEPING ALL TASKS. EM 3-3416 FE 3-2036

Dressmaking, Tailoring 17

CROCHETED GIFTS, BABY AND doll clothes. Knitting. Lessons. FE 4-0555.

DRESSMAKING, TAILORING, ALterations. Mrs. Bodell, FE 4-8033.

TAILORING, ALTERATIONS, draperies. MY 3-2834.

Garden Plowing 18

AL'S COMPLETE LANDSCAPING Seeding, sodding, black dirt, top soil, crushed stone and removing. Cement work, patios and footing. Call FE 4-2238 or OR 3-0165.

COMPLETE LAWN WORK, GARden plowing, finished grading and top soil. FE 2-9053.

LANDSCAPING BULLDOZING sodding and seeding EM 3-2413 or EM 3-4294.

SOD

Delivered Yard

FE 4-7917

Moving and Trucking 22

1ST CAREFUL MOVING, LOW rates. Call FE 2-8998, 628-3618.

A-1 MOVING SERVICE, REASONable rates, FE 5-3166. Interviewing.

HAULING OF RUBBISH, NAME your price. Any time. FE 8-0095.

HAULING AND RUBBISH $5 load. Phone FE 4-2331.

LIGHT HAULING AND WINDOW washing. Reasonable. FE 4-2114.

LIGHT AND HEAVY TRUCKING Rubbish, fill dirt, grading, and gravel work. Reasonable rates. Call FE 2-7053.

UNWANTED ARTICLES PICKED up free. Prompt service and reasonable. FE 2-6838.

Painting & Decorating 23

1ST CLASS PAINTING PAPERing. Local references. Free estimates. UL 3-1180.

1ST CLASS PAINTING REASONable Rates OL 3-1772.

AAA PAINTING AND DECORATing 26 years exp. Reas. Free estimates Phone UL 3-1286.

A-1 PAINTING AND DECORATing Free estimates 682-3417.

A LADY INTERIOR DECORATOR Papering FE 8-6242.

INTERIOR AND EXTERIOR painting, wall washing Free estimates FE 8-0376.

PAINTING, PAPER HANGING, REferences FE 8-8426.

PAINTING, PAPERING, REMOVing, Washing FE 2-2319, OR 3-0482.

PAINTING AND DECORATING Quality work. Free estimates. Reasonable rates. Call FE 4-0241.

PAINTING AND DECORATING Certified workmanship. Reasonable rates. Free estimates. Call FE 4-0581.

SECOND YEAR TUTOR WANTED for high school boy FE 2-8393

Work Wanted Male 11

6 HURRY WANTS WORK OF any kind. Have own sons and car. Apply in person, East Heating & Cooling Co., 663 S. Saginaw.

A-1 CARPENTRY, ADDITIONS, siding, repairs, etc. FE 5-7240.

A-1 CARPENTER WORK

Small Jobs a Specialty
FE 4-2017

CARPENTER WORK AND PAINTing. Reasonable. FE 8-0881.

CARPENTER AND CEMENT work, new and repair. FE 5-3340

CARPENTER WORK NEW AND remodeling, also, kitchen cabinets. FHA terms. Phone 682-1878.

CEMENT WORK, ALL KINDS, REAsonable. ON 3-2638

Notices and Personals 27

LOSE WEIGHT SAFELY AND economically with newly released Ayds-Diet tablets. At some at Simms.

ARE DEBTS WORRYING YOU?

Get out of debt on a plan you can afford.
Employer not contacted
No co-signers
No charge for budget analysis
Write or phone for free booklet.

MICHIGAN CREDIT COUNSELLORS

702 Pontiac State Bank Bldg.

Pontiac's oldest and largest budget assistance company.
Member:
Michigan Association of Credit Counselors
American Association of Credit Counselors
APPROVED

KNAPP SHOES

FRED HERMAN OR 3-1162

ANY GIRL OR WOMAN NEEDING a friendly adviser, phone FE 3-6122 After 5 p.m. or on week-ends call FE 8-8234. Confidential.

DAINTY MAID SUPPLIES, 739 Menominee. FE 8-7805

GET OUT OF DEBT

WITHOUT A LOAN!

Regain peace of mind through our weekly payment plan.
Protect your job and credit.
Avoid garnishments and repossession.
We have the experience and cooperation of your creditors.
Come in or Call for
A HOME APPOINTMENT

City Adjustment Service
FE 5-9281

722 W. Huron Pontiac, Mich
OPPOSITE MAIN GUTON'S CREATION
Member of Pontiac
Chamber of Commerce

HAND KNITS DONE BY TYPE HAND work EM 3-9111

CONSOLIDATE YOUR BILLS

Budget Service, Inc.
18 W. Huron FE 4-9601

DAINTY MAID'S BEAUTY SHOP 800 N. Perry FE 2-1244

HAY RIDES, KITCHEN AVAILable for parties. FE 4-8826.

NOTICE IS HEREBY GIVEN THAT Michigan Mutual Society Inc., whose premises are located at 2146 Pontiac Rd. has applied to the Michigan Liquor Control Commission for a club license to sell beer, wine and spirits to bona fide members only and that it is the intent of the Liquor Control Commission to grant said license upon the expiration of 10 days from the date hereof, dated September 22, 1961.

PART TIME BEVERAGE AMATEUR talent for the NEW A & B SHOWPLACE DRIVE-IN! A & B Showplace Auditions daily, 3:30-5:30 p.m. Get your experience on stage entertaining live audiences. Contact Mr. Nick, MI 6-2270.

Wtd. Children to Board 28

DAY CARE, LICENSED HOME, references, Louis Lake. 674-1211.

Wtd. Household Goods 29

I CALL SELLS ALL MORE CASH for furniture and appliances. Bargains galore. FE 4-0642.

IF YOU BUY OR SELL IT FOR YOU EXPOSE COMMUNITY AUCTION 338-4533.

HIGH DOLLAR FOR FURNITURE service. FE 4-7881. Persons Furnace and appliances. Furniture Exchange.

WANTED TO BUY HOUSEHOLD goods. Odd lots or house full. We also buy tools. Call FE 4-5866 or Holly 363-7182.

Wanted Miscellaneous 30

OFFICE FURNITURE AND BUSIness equipment. Forbes Printing Company. Address 140 Elizabeth.

WANTED APPLE CRATES CALL MA 8-7313 or MA 5-0863.

Wanted Transportation 34

2 GIRLS DESIRE TRANSPORTAtion from Voorhees Telegraph area to Pontiac Press, hours 8:30 to 5 days, 7:30 a.m. on way with another girl FE 4-1388

Wtd. Contracts, Mtgs. 35

AN IMMEDIATE SALE FOR YOU Land Contract or Mortgage! See us before you deal! Warren Mead, Realtor, 97 N. Saginaw, Pontiac. FE 2-8186.

ACTION

On your land contract, terms or mortgage call Dick Hunter, Broker, 1090 Elk Lake Rd. ABSOLUTELY THE FASTEST ACtion on your land contract. Cash buyers waiting. Call Realtor Partridge. FE 4-3981. 1090 W. Huron.

Brewer Real Estate

HAVE BUYERS FOR CONTRACTS FE 4-5181 Evenings FE 8-0623

HAVE FOR SALE BUYERS FOR CONTRACTS

CLARK REAL ESTATE
3101 W. Huron Phone FE 4-4431
FE 3-7099

CASH

Land Contracts, homes, equities.

WRIGHT

345 Oakland Ave. FE 5-8451

CASH FOR LAND CONTRACTS, H. J. Van Welt, 4540 Dixie Hwy. OR 3-1300.

LAND CONTRACTS TO BUY OR to sell: Earl Garrels EM 3-2511 or EM 3-7888.

IMMEDIATE ACTION

On any good land contracts. New or reasoning. Your cash upon settlement. Insurance Investment Service, 682-0900 2250 Orchard Lake Rd.

Wanted Real Estate 36

ALL CASH

OI OR FHA EQUITIES

If you desire leaving with need money quickly call us for immediate deposit.

R. J. WICKERSHAM
7746 W. Maple Maple 6-6230

BUILDER

NEEDS 1 OR MORE
Vacant Lots, City of Pontiac
Any area Paid Active by Buyer.
ALL FE 5-3676, 15 to 9
KIRSCH BUILDING CO.

LISTINGS — COLORED

L. R. Middleton FE 5-2303

LISTINGS NEEDED

Have a number of buyers for single homes and land contracts. ACTION call us.

Brewer Real Estate

JOSEPH F. BEIBZ, SALES MGR. FE 4-5181 Eve FE 8-0623

LIST

WITH US

We have several buyers for good homes and land contracts.

A. JOHNSON & SONS
REALTORS FE 4-2533
1200 S. TELEGRAPH

SPECIALIZED REALTY SERVICE
Louis Bozzi, Realtor FE 4-0511

Rent Apts. Furnished 37

1-ROOM APARTMENT, BATH AND kitchen. Suitable for working girl. Phone 682-1878 Waterford OR 3-4215

1 AVAILABLE

Attractive 3 rooms and bath. Completely furnished. Private entrance. Garage. Near Elizabeth Lake. $20 weekly. ELwood Realty, 620 Orchard Lake Ave. FE 4-0281

1-ROOM BEDROOM DELUXE KITCHENette apartment. Newly decorated, private door, parking at door, gas heat. FE 4-0286 or 8-0609.

AND 2 ROOMS, PRIVATE BATH and entrance. 430 N. Saginaw.

1 BEDROOM EFFICIENCY, 110 STATE Street.

1 OR 2 ADULTS, 2 ROOMS AND bath. Reasonable. FE 4-0281.

1-ROOM EFFICIENCY
Alberta Apartments
280 N. Perry FE 2-0982

1-2 BEDROOMS, PARTLY FURnished, lakefront apts. OR 3-9170.

1ST FLOOR OR SQUARE LAKE 3 and bath. FE 8-1170, FE 4-0281

2 ROOMS AND KITCHENETTE, bath. Private entrance. Near Dixie Hwy and Walton Blvd. Adults 5 pm OR 3-2223

2, AND 3 ROOM PRIVATE ENtrance and bath 111 N Telegraph.

Rent Apts. Furnished 37

2 ROOMS, KITCHENETTE AND shower, private entrance. Virginia of Auburn Heights. UL 2-0119.

2 ROOM, PRIVATE BATH AND entrance. Close to downtown Pontiac. OA 5-3162.

2 ROOMS, ADULTS ONLY. 215 Voorhees.

2 AND 3-ROOM APARTMENTS, furnished, heated. 338-0744.

2 ROOMS, EVERYTHING FURnished, suitable for 1 or 2 men. Month end. 4 p.m.

2 ROOMS AND BATH, CLOSE TO downtown, FE 4-1882 or 3-4076

2 ROOMS AND BATH FOR RENT, some utilities paid. FE 8-1431 or FE 8-1432, 373 Baldwin Ave. Hollerback's Auto Parts

2ND FLOOR, 2 ROOMS AND BATH, adults only. 682-0166.

2-ROOM, ADULTS ONLY. 58 NORTon. Maple 3-3438

2 ROOMS, ADULTS ONLY. FE 2-1072

2 CUTE ROOMS. CALL AFTER 5:30 FE 2-8234.

2 ROOMS, CLEAN, QUIET, NEAR bus stop, adults, no pets. No drinkers. 150 N. Perry.

2 AND 3 ROOM, FURNISHED OR unfurnished, utilities included. 114 E. Howard. Hollywood Apartments.

3 ROOMS, BATH AND UTILITIES. 362 Walton. 338-0092

LARGE 3 ROOMS, GROUND floor, pvt. entrance and bath. 3-1336.

2 ROOMS, CLEAN, QUITE, COMfortable. OR 3-3766.

3-ROOM APARTMENT, PRIVATE bath and entrance. Adults. 78 Clark.

3 ROOMS, NEAR SCHOOL. OR 3-1396.

WEST SIDE

3 rooms and bath. Everything furn. Very private. FE 3-2432 after 5 p.m. 682-0166.

2 NEWLY DECORATED 4 ROOM apartments, partly furnished or unfurnished, utilities included. 264 Whittemore. FE 4-6788.

3 ROOM UPPER, NEWLY DECORated, utilities furnished. Adults only $70 Peacock. Or. Lonie.

3 ROOMS, PRIVATE BATH AND entrance. 103 Augusta.

3-ROOM APARTMENT, CLOSE TO Mercy. Adults. FE 4-0445.

3-ROOM APARTMENT, 1 CHILD welcome. FE 5-8843.

3-ROOM, BATH, VERY NEAT, near town. FE 2-1302.

3 ROOMS AND BATH, UPPER. Private entrance, adults, 127 Bennett. FE 2-1426.

3 ROOMS AND BATH, COMPLETely furnished. Steam heat, lights and gas furnished. Private entrance. Auburn Heights. FE 2-1426.

3 ROOM KITCHEN AND BATH — Nicely furnished, heat furnished, separate bedroom, laundry facilities children welcome — school near.

SLATER'S

53 N. PARKE ST.
Days FE 4-3566 Nights FE 4-5139

LARGE ROOMS AND BATH. First floor, 78 Lafayette.

3 ROOMS AND BATH, CLOSE TO MRC. 682-0166.

3 ROOMS AND BATH, 1076½ NORTH Sheldon.

3 ROOMS AND BATH, NEAR Fisher Body, $70 a mo. FE 3-1088.

3 ROOMS, PRIVATE BATH AND front door, 319 N. Saginaw, FE 3-8939

3 ROOM, PRIVATE, NICE, FE 3-0466, MI 4-3500.

3 ROOM, GARAGE, COUPLE ONLY. Offer before 6:30 p.m. 104 Henderson.

4 ROOMS GROUND FLOOR, 37 Mechanic. FE 4-4288

4 ROOMS AND BATH, UPPER, $60 wk Adults, 86 Pingree. FE 5-8444.

4 ROOMS AND FLOOR, 5 rooms, Children welcome. 42 Washington.

4 ROOMS AND BATH, UPPER. Private entrance. Adults. $70 month. 682-0166.

4 ROOMS AND BATH, EVERY-thing furnished, $10 per week, no children. FE 4-1882.

4 ROOMS, ADULTS ONLY, NEAT and clean. See after 6 p.m. 16 Hazelwood.

4 ROOMS AND BATH, PRIVATE entrance. Apply Apt. 4, 76 Clark St.

DIAL

FE 2-8181

FOR FAST ACTION
LIST YOUR BUSINESS
or SERVICE HERE

Quick Reference BUSINESS AND SERVICE DIRECTORY

SERVICE — SUPPLIES — EQUIPMENT

Asphalt Paving

DRIVEWAYS ASPHALTED AND repaired. FE 4-0281.

Batteries

BOAT — TRUCK — AUTOMOBILE 24 HR. SERVICE
KAR-LIFE BATTERY CO.
303 Auburn Ave. FE 5-1914

Boats

FINAL CLOSE

Rent Apts. Furnished 37

6 ROOMS, OR THREE KNOB RD. Or 7-2867

3 ROOMS AND BATH, UTILITIES. Couples. FE 2-0844.

3 ROOMS ON LAKE. Child OK. Wet couple. MY 3-2761 after 4:00.

3 ROOMS & BATH. Adults. FE 4-2826.

3 ROOMS, PRIVATE BATH AND entrance, ground floor, 1 block St. Everything furnished. FE 4-2826.

3 ROOMS AND BATH, UPPER in Pontiac. 127 west. 3-8832.

$10.00 WEEKLY. 3 ROOMS, hot water bath and entrance, heat and utilities. Near Pontiac plants. Apply 1 to 5 p.m. 1 Cass.

APARTMENT WATERFORD, teachers preferred, or working couple. FE 3-3026.

ATTRACTIVELY FURNISHED 3 rooms and bath. Carpeted, draperied kitchen, built-in oven. Combination refrig. and freezer, garage. No children. Phone 338 6th. Clean adults.

ATTENTION TEACHERS—CLEAN county apartments. Near Central High School. FE 5-4032.

BACHELOR APARTMENT, 1 room, utilities. FE 4-0122, 51 Perry.

BACHELOR APARTMENT, private entrance, 46 Sheridan.

CORNER ELIZABETH AND UNION LAKE. 3 rooms and bath. Ben Schneider, MA 4-1223, eve. nings MA 4-3563.

COLORED, 2 ROOMS, 439 Orchard Lake Ave.

COUPLE, PRIVATE BATH AND entrance. FE 4-2847.

LARGE ROOM WITH KITCHENette. 118 Lincoln.

LAKEFRONT EFFICIENCY. Auto. and sleeping rooms. Shore Manor, 10063 Dixie Hwy.

LAKE ORION HOUSEKEEPING cottages. All utilities. Winter rates. MY 3-0968. Tru-Rustic Cabins, 460 S. Broadway.

NEAR GENERAL HOSPITAL. Upper 4-room furnished. FE 3-2904.

ORCHARD LAKE COTTAGE apts. and sleeping rooms. Reasonable. Dixie Hwy.

PARTLY FURNISHED APARTment, 3 rooms. FE 8-0902.

PLEASANT LARGE ROOM, LADY only. FE 2-8585.

WEST SIDE, 2 ROOMS AND BATH, newly paneled and decorated. Air conditioning, partly furnished, $15 per week. Ladies only. FE 5-8625, after 5 p.m.

WARM, CLEAN SMALL 3 ROOMS, private. 915 Pk. FE 4-1870.

Rent Apts. Unfurnished 38

1-2 BEDROOMS, PARTLY FURnished, lakefront apts. OR 3-4105.

1ST CLASS APARTMENT, LARGE living room, full size basement. All lic cupboards. Price exceptional, built-in bath tub, tile floors, large closets, close-in location. Chas Gas heated building. Automatic gas hot water. Adults only, $95 & $99. 444 E. Pike. FE 8-0901.

1ST FLOOR, 3 AND BATH, OIL heat, private parking. $75 mo. 2½ OR 3½ ROOMS, HEAT, REfrig., stove furn. Off street parking. Phone adult apt. blog. Adults only. FE 4-2226, FE 5-4614.

2 ROOMS AND BATH, REFRIGerator and stove. FE 8-0544.

3 ROOM APARTMENT, 2943 CORdell. 6 Kings Harbor.

3 ROOMS WITH TILE BATH, NEW stove and Frigidaire. Well heated. Inquire 3rd floor, 47 Cleveland.

3 AND 4 ROOM APARTMENTS OR 2-3 ROOMS AND BATH, 1ST FLOOR, stove, refrigerator and heat furnished. 10 Union. Phone 682-1600.

3 LARGE ROOMS, BATH, SEPArate entrance, clean, with garage, utilities furnished. FE 5-4614.

3 ROOMS CLEAN FOR COLORED. 263 W. Wilson. FE 2-0782.

4 ROOMS AND BATH, UPPER. Refrig., stove and utilities furnished. FE 4-1540.

4 ROOMS AND BATH, HEAT, HOT water. $40 mo. OR 3-1972 or OR 3-0704.

4 ROOMS AND BATH, GARAGE, utilities furnished. $75. West side. FE 4-0746.

4 ROOMS AND BATH, LARGE closet, well decorate to suit. Close bus lines. Avon Apartments, 512 E. Pike. FE 3-1886.

5 ROOMS AND BATH, 3 ROOMS and bath. Colored. FE 4-0316.

5 ROOM TERRACE ON EDITH, near Auburn Avenue, $65 per month. Inquire 129 S. Edith, or call FE 4-0846.

6 ROOMS, 2 BATHS, WILL FURnish first month's rent free. Heat and hot water. Children welcome. $125 month. 2-3807 or 2-3808.

ARCADIA II

Nicely located 2 rooms and bath apartment. Children preferred. $60 per month. Close to schools, churches and downtown. Warm in the winter, cool in the summer. Apply at office, 1 Cherokee Trail, O. Hempstead, Hostler, 160 E. Huron, FE 4-0464. After 5 p.m. FE 2-7439.

AT LAST! DESIRABLE LOCAtion on West side. Near shopping center on West Huron Street, 6 rooms and bath, gas heat. 665 Dawson & Butterfield. FE 2-6420 or FE 3-1186.

BEST FOR LESS — DAY, WEEK, month. Rms., kitchenettes, bedrms. apts. On Lake. Modern. Dixie 3054 Dixie Hwy., OR 4-0311.

FIRST FLOOR, FRONT APARTment, 3 rooms and bath, utilities and gas heat, furnished. 114 Oakland.

COUNTRY APARTMENT, 2-BEDroom, big yard, school bus line. No pets. FE 8-3826.

5 ROOM UPPER, WEST SIDE, garage. FE 4-0846.

COLORED

2-BEDROOM APARTMENT — KITCHEN — DINING — LIVING ROOM — PRIVATE BATH AND PRIVATE ENTRANCE — HOT WATER AND HEAT FURNISHED. $118 PER WEEK—FE 5-9441.

Brick Flat—Heated

Attractively four family building. 3060 Auburn Ave., Auburn Hts. Front & rear private entrances living room, 2 bedrooms, complete kitchen, bath & garage. References required. $75 per month. Phone FE 3-7161 or FE 5-9985.

MODERN 1-BEDROOM APARTment, stove, refrigerator, $100. 2320 James K. Blvd. FE 4-3099.

MODERN 4-ROOM, 1ST FLOOR, no children, couple, and dryer hookup. 131 Orchard. $100 month. FE 5-7494.

MODERN 2 ROOM APARTMENT near high school, white tenants. FE 4-0846.

NEWLY DECORATED, GAS AND elec. furn. Garage. Couple only. $60. 1 E. Pike, corner of Marshall.

NEAR TEL-HURON

5 rooms and bath, ground floor, gas heat, basement and garage. All utilities furnished $100 per month. Call OR 3-7193 for appointment.

ORCHARD COURT APARTMENTS 1 and 2 Bedrms. Air conditioned. Adults. FE 8-0947.

Manager, 10 Sidney St. Apt. 4.

REFRIGERATOR AND STOVE, heat, hot water furnished. 4 rooms, private bath, large parking area. FE 4-1476.

RENT FREE FOR BOARDING owner, couples only. FE 4-0846 8-9 p.m.

ROCHESTER—UPPER, 2 BEDROOM, apt. 11 S-0139 for appointment.

SILVER LAKE APARTMENTS Very nice with all utilities included. Shore and refrigerator, range, utilities. See Mr. Chapman, manager, 2720 Dixie Hwy.

WEST 160 AUBURN

Nice clean 3 rooms. Stove, refrigerator and utilities. Form Parking.

Very first 3 rooms, plus full bath. Near transportation and downtown. Heat, hot water and laundry facilities furnished. Adults. FE 4-0145.

Rent Houses Furnished 39

2 BEDROOM HOME FOR PROfessional gentlemen. Swimming pool. 233 W. Pelican.

2-BEDROOM MODERN, PARTLY furnished. MA 4-3001.

3 ROOMS AND BATH, $15 A WEEK Near Dell's Inn. FE 8-3758 or FE 4-3397.

3 ROOMS AND BATH, AUTOMATic gas heat and hot water. FE 2-0844.

3 ROOMS AND BATH, UNION Lake. 886 month. Ed 3-3300.

4 ROOMS, MODERN, PARTLY furnished, near Walled Lake. $85 month. 624-2181.

2ND CASS LAKEFRONT

Keego Harbor, 3-bedroom. Time plan, gas heat.

AVAILABLE JANUARY 1 TO JULY 1, 4 rooms, private, close to bus. Adults preferred. Between 8-10 a.m. 2-7161.

FURNISHED OR UNFURNISHED Lake home, 3 miles from Pontiac. Available 1 to June, $90 a month. FE 2-2958.

Rent Houses Furnished 39

CASS LAKE-FRONT HOME FOR school year. For details call FE 5-8534.

ELIZABETH LAKEFRONT. Completely furnished in Early American, 3 rooms, home, fireplace. Garage. To responsible party, $100 monthly. 682-2410 after 5:00.

LAKE ORION, ULTRA-MODERN, 3 bedroom, ranch style home completely furnished, gas heat, $125 month.

PONTIAC-MILFORD AREA SMALL modern house, 2 bedrooms. Lease basis. $75.00 month. Phone Detroit BR 2-4341.

Rent Houses Unfurn. 40

1 BEDROOM NEAR PONTIAC hospital, suitable for couple or child, $45. OR 3-4773.

2 BEDROOM NEWLY DECORATED. FE 2-2201.

2 BEDROOM HOME, 739 CAMERon St. 1 month rent. FE 8-0846.

3 BEDROOM HOUSE AT OXBOW Lake 127 Danforth.

3 BEDROOM HOUSES ON HOME St., basement, gas heat. Inquire 748 Sherry.

3 BEDROOM PLUS STUDIO BEDroom, block from Waterford High School. 5188 Joslyn. FE 6-1405.

2 BEDROOM DUPLEX

Automatic heat. Full basement with drier. DECORATED.

$75 PER MONTH

FE 4-7833

344 East Blvd. N. at Valencia

3 BEDROOM BRICK, FIREPLACE, dishwasher, immediate occupancy. $135 month. FE 4-2892.

3 BEDROOM, NEAR NORTHERN high. Gas heat. Basement. Responsible occupancy. FE 4-6474.

3 BEDROOM, CLEAN, OIL HEAT, 144 E. Howard, $75 a month. FE 2-7209.

3-BEDROOM, 1½ BATHS, CONvenience to bath home. Built-in oven and range. Disposal, dishwasher, carpeting, drapes, basement, recreation room. Conveniently location to Herrington Hills. $110 per month. FE 8-0544.

3-BEDROOM, 1½ BATHS, OIL heat, full basement. 731 S. Cass Lake Road. FE 5-7154.

3-BEDROOM DUPLEX, GAS HEAT basement. 280 Blair. 360 mo. FE 2-7209.

3-ROOM HOUSE, $25. 3-7161.

3-BEDROOM, YEAR ROUND home, full basement, oil furnace and refrig. Lake privileges. Call 682-2696.

3-BEDROOM, GAS AND BATH FULL basement, gas heat. $65 mo. FE 4-0846.

4 ROOM DUPLEX, 1 BEDROOM, gas heat, basement, very clean. $60 per month or will consider 5-9717.

4 ROOMS AND BATH, WILLIAMS Lake. Call MI 4-5354.

4 ROOM MODERN HOME ON PONtiac Lake, call MI 4-5354.

5 ROOMS AND BATH, AUBURN Heights. Inquire 1251 Joslyn.

5 ROOMS, GAS HEAT, 403 RAE. $75 month. Call OR 3-5886.

BROOKWOOD TERRACE, 3 BEDrm. stove furnished. Clarkston area. 673-2191.

6 GREEN STREET

5 rooms and bath, stove and refrigerator furnished. Near Pontiac General Hospital. Children preferred. Newly decorated. $70 per month. $25 deposit required. K. G. Hempstead, 160 East Huron. FE 2-0844 or 682-1600.

LONGFELLOW, 2 BEDrooms, basement, recreation room, oil heat, fenced $70 mo. Will sell with $100 down. Keith Huntington. Open walk in and look. Call May Management.

Woodward to Eleven Mile. Evenings. Sun. Sun. Townsend 8-4931

CLEAN 5 ROOMS

5 rooms and bath. In modern dentist neighborhood. Immediately automatic gas furnace. Close to grade and high schools. $80 per month. References required. K. G. Hempstead, 160 E. Huron. FE 4-0284. After 5 p.m. FE 2-7439.

6366 RICHELIEU DR. BRIGHTON. Grand River U.S. 23 3 bedrooms, 1½ baths. Call Charles Burns Real Est. Co. Texas 8-4511.

ADULTS, PROFESSIONAL OR business, 2 bedrooms, gas heat and bath. Near shopping center. OR 3-2007.

4 ROOMS AND BATH

Basement. OR 3-0980 after 6

CLEAN 3-BEDROOM BRICK, NEW furnace, near bus. Couple. Days phone FE 8-0101, Eves. and Sat. FE 8-1775.

HOUSE FOR RENT

MODERN HOUSE, NO DRINKERS or pets. Middleaged couple preferred. 1475 E. Lake Drive.

MODERN 6-ROOM TERRACE, near high school, white tenants. FE 4-0846.

MODERN, NEWLY DECORATED 2 bedrooms, new stove, refrigerator, enclosed porch, lake privileges. Sacrifice $75. Adults or 1 child. MI 4-3644.

MODERN 3-BEDROOM 2338 Indianola. Call Lincoln 3-4722.

MODERN 2 BEDROOM HOUSE Call Lincoln 3-4722.

NEW 3-BEDROOM, LAKEFRONT, good beach, $99 month. OA 2-2995.

SMALL HOME NEAR ELIZABETH Lake Road and school. 1 child. $55. FE 5-9095.

NEW RANCH HAS 2-BEDROOM brick home in Sylvan Lake Carport, unfinished attic, lake privileges, $100 mo. 682-2696, 673-2114.

PRIVATE LAKE WITH 4040 FT to bus. 3-bedroom home immediate occupancy. FE 8-0441. J. C. Hayden, Realtor.

WATERFORD

Well insulated, 3 large rooms and bath, water, sewer utilities and gas heat. With full basement. Features ceramic tile bath, gas heat, with full basement. Features ceramic tile bath, gas heat, with full basement. Features ceramic tile bath, gas heat, with

For Sale Houses 49

Newingham

$6,500 balance at 6% monthly. $ down payment. Owner will carry large lot with productive fruit trees and garden space. Out of town owner says "sell." Ph. 8-3210

WILL BUILD

ON YOUR LOT OR OURS

Have 3 bedroom, 1½ bath, full basement model at 1½ Mile.

Don McDonald

LICENSED BUILDER

FE 4-0728

"BUD"

Need More Bedrooms?

Then see this five-bedroom family home within walking distance to St. Michael's, with full separate dining room, 1½ ceramic baths, family room, basement, gas heat, fenced rear yard. Only $17,500 terms into financing, producing monthly payments of $110 per month. Terms. Why not see it today!

Ideal for Older Couple

All on one floor, neat and clean, 2-bedroom home, with dining room, new utility room, automatic gas heat and hot water, storm and screens, venetian blinds, insulated. Priced for quick action at $8,500. See for yourself, call now!

"Bud" Nicholie, Realtor

60 Mt. Clemens St.

FE 5-1201

After 6 p.m. FE 2-3370

SAVE $$$ ON THIS

PRICE REDUCED—FHA TERMS

Low down payment takes this 3 bedroom home featuring large utility room, 2 car garage, beautiful landscaped lot. Call Pontiac Northern and Madison for more DETAILS ON THIS FEATURED HOME.

SACRIFICE SALE

FULL PRICE — $3,500

3 bedrooms, living room, dining room, full basement. Large lot BETTER HURRY!

SYLVAN VILLAGE

Attractive 2 bedroom home plus expansion attic for additional bedrooms. Custom built kitchen, dining rooms. Screened front porch. $ lots. PRIVILEDGE ON SYLVAN LAKE.

SMITH

WIDEMAN

412 WEST HURON ST.

OPEN EVES. FE 5-4526

O'NEIL

MULTIPLE LISTING SERVICE

A BEAUTIFUL WOODED SETTING compliments this exquisite brick rancher in one of Clarkston's finest neighborhoods. Inside you'll find a 3 BR, 2 BA home with wall to wall carpeting, set off by a modern kitchen, place a smart kitchen with built-ins and inviting area. Family room with fireplace, full basement and still a 3d fireplace, heated 2 car garage with a half bath and many built-in extras. Priced for below cost at $34 900 with 10-15% down or will accept trade

AFTER READING ALL THE . . . For sale ads you can find, we're sure you would take a whole book to adequately describe this lovely rambling ranch home located in the Cherry Hill Hills in beautiful Avon Township. Enjoy gracious living at its finest . . . 3 grand size bedrooms, spacious living room with fireplace, 2 baths. The large family room with fireplace is your favorite spot for family fun and informal entertaining. Country kitchen with cabinets galore, built-in oven, 2 car garage. You'll love everything about this home. Full basement. And it's priced at only $22 900. FE financing can be arranged with $4,000 down.

BRAND NEW AND LOVELY TO LIVE IN! This quality built 3-level home features 3 bedrooms, 1½ baths, a snappy maneuverable family room with attractive fireplace, a dining area overlooking spacious kitchen with built-in ovens and range, 2 car garage. The lot is wooded, has nice privacy and is small lake. FULL PRICE $18,500. WONDERFUL FINANCING!

GENTLEMAN'S FARM!

RAY O'NEIL, Realtor

202 S. Telegraph Open 9-9 p.m.

FE 3-7103 OR 2-3111

YOUNG-BILT

HOMES

Really mean better Built

NO MONEY DOWN

BRAND NEW HIGH 3 BEDROOM HOME, WALK IN CLOSETS, OAK FLOORS, 1½ BATH, FULLY SUPPLIED WITH APPLIANCES $62.78 A MONTH

RUSSELL YOUNG

Builder FE 4-3300

6 ROOM FACE BRICK

18 kitchen dining, 100 Carpeted living room and hall Drapes, 15 x 15 master bedroom, schools. Vacant. FHA

4 LARGE BEDROOMS

DRAYTON PLAINS

Kitchen — breakfast nook, full dining room, gas heat, $13 900 terms.

2 BEDROOM SUBURBAN,

WHITE LAKE

Face brick, recreation room, bar, sink, 1½ baths, fireplace, carpeted, drapes, attached garage, 100 x 400 lot, will GI

3 BEDROOM FACE BRICK

full basement, 12 x 12 dining area, built-in kitchen, take over GI mortgage.

PACE

REALTY OR 4-0436 BUILDER

Income Property 50

10 RENTALS 2 BUILDINGS ON Lake street. May take other business property as down. OR 3-4108

UNIT APARTMENT BUILDING All furnished and rented. Good neighborhood. Reasonably priced MI 4-1098

$11,950

Wonderful chance—home and income combined. Lovely 2 bedroom up on first floor. 4 room apt. on second floor. Income and kitchenette in basement. New carpeting. Venetian blinds. Attached-in patio with barbecue. Automatic gas heat. Nice 1½ car garage. Excellent home to in excellent condition. Near bus. Low down payment. Immediate possession. $2500 down, $70 monthly.

Dorothy Snyder Lavender

7001 Highland Rd. (M59)

Phone EM 3-5305 or MU 4-6417

For Sale Lake Property 51

3 ROOMS AND BATH IN THE middle of 2 acres, 2-car garage. Workshop. Selling "as is" for $3,000 down. Call Mr. Crofts, Pontiac, FE 4-0526

A REAL SHARP 2 BEDROOM LAKE now white brick lakefront. Fireplace, built-in oven and range, large screened porch overlooking lake, furnished. Act quick on this one. 4 miles from Clarkston. U.S.-10. $10,500.

UNDERWOOD REAL ESTATE

OR 3-1393 If no Ans. FE 5-2038

MA 5-8007

For Sale Acreage 55

10 ACRES NEAR M59Q SELL OR trade Pontiac Press Box 4.

MIN 10 ACRES 2000 ACRE Mr. Coffin P. O. Box 307 Royal Oak

For Sale Farms 56

THUMB AREA

Class City, 160 acres of tractor land. A good place to raise a family, or for retirement and sell off a few acres. Work the land for you. Lots of Pheasants, deer, and waterfowl hunting. Several sets of farm buildings. School bus at door. Priced at $12,000. Terms. Ortonville, MA 7-3282.

$90 PER MONTH

70 acres of level to blacktop road northeast of Pontiac. Good 4 bedroom modern country home in top condition. Large barn and other buildings. Land has been through year of property. 2 bedroom home. Priced at $16,500. Terms. Only $16,500. terms.

Peterson Real Estate

MY 3-1681

80 Acres . . .

Cape Cod home - beautiful! Decorations are lovely throughout and sleek, spacious rooms. 18x26 living room, carpeted, natural fireplace. Family room, 15x26 tiled log room. Three bedrooms, 2 baths, 2 car garage. Outdoor setting, spacious kitchen with built in ovens and dishwasher. 2 car garage. The lot is wooded, has nice privacy, small lake. FULL PRICE $18,500. WONDERFUL FINANCING!

GENTLEMAN'S FARM!

RAY O'NEIL, Realtor

202 S. Telegraph Open 9-9 p.m.

FE 3-7103 OR 2-3111

YOUNG-BILT

HOMES

Really mean better Built

NO MONEY DOWN

BRAND NEW HIGH 3 BEDROOM HOME, WALK IN CLOSETS, OAK FLOORS, 1½ BATH, FULLY SUPPLIED WITH APPLIANCES $62.78 A MONTH

RUSSELL YOUNG

Builder FE 4-3300

6 ROOM FACE BRICK

18 kitchen dining, 100 Carpeted living room and hall Drapes, 15 x 15 master bedroom, schools. Vacant. FHA

4 LARGE BEDROOMS

DRAYTON PLAINS

Kitchen — breakfast nook, full dining room, gas heat, $13 900 terms.

2 BEDROOM SUBURBAN,

WHITE LAKE

Face brick, recreation room, bar, sink, 1½ baths, fireplace, carpeted, drapes, attached garage, 100 x 400 lot, will GI

3 BEDROOM FACE BRICK

full basement, 12 x 12 dining area, built-in kitchen, take over GI mortgage.

PACE

REALTY OR 4-0436 BUILDER

Income Property 50

10 RENTALS 2 BUILDINGS ON Lake street. May take other business property as down. OR 3-4108

UNIT APARTMENT BUILDING All furnished and rented. Good neighborhood. Reasonably priced MI 4-1098

$11,950

Wonderful chance—home and income combined. Lovely 2 bedroom up on first floor. 4 room apt. on second floor. Income and kitchenette in basement. New carpeting. Venetian blinds. Attached-in patio with barbecue. Automatic gas heat. Nice 1½ car garage. Excellent home to in excellent condition. Near bus. Low down payment. Immediate possession. $2500 down, $70 monthly.

Dorothy Snyder Lavender

7001 Highland Rd. (M59)

Phone EM 3-5305 or MU 4-6417

For Sale Lake Property 51

3 ROOMS AND BATH IN THE middle of 2 acres, 2-car garage. Workshop. Selling "as is" for $3,000 down. Call Mr. Crofts, Pontiac, FE 4-0526

A REAL SHARP 2 BEDROOM LAKE now white brick lakefront. Fireplace, built-in oven and range, large screened porch overlooking lake, furnished. Act quick on this one. 4 miles from Clarkston. U.S.-10. $10,500.

UNDERWOOD REAL ESTATE

OR 3-1393 If no Ans. FE 5-2038

MA 5-8007

For Sale Lake Property 51

BEAUTIFUL LAKE HOME, 4 BED rooms, 1½ baths, family room, fireplace, 2 car garage, lake privileges, $15,900. Terms. Call owner, FE 4-0526.

LAKEPOINT 3 BEDROOM, ALUMinum siding, 1½ baths, full basement, gas heat, $14,900. Terms.

WEBSTER

LAKE ORION — OXFORD

Owner moving to California. In hurry to sell very attractive lakefront home on 2 lots. Priced for stepped, good beach. Exterior siding and Permastone. Children's swing set. Bighway 24, Indianola, Mich. Phone 693-7997.

Sale Resort Property 52

COMMERCE LAKEFRONT LOTS, 35 min. Pontiac, 270 x 114 feet, private. Beach, hostess! FH 6-4861, 12 p.m. Dale Brian Corp.

For Sale Lots 54

6 LOTS, LUDEN LAKE AREA, small equity, take over payments. FE 4-9071 after 5.

ANNETT

SELLS

FARMS

Annett Inc. Realtors

36 E. Huron St. FE 4-1504

Open Evenings and Sunday 1-4

HI-HILL VILLAGE

Choice Building Sites

Estate sized hilltop parcels on paved roads with city water available. Low as $1 950 with $175 down and $15 per month.

3885 Lapeer Rd. (Perry) 3494

FE 5-8291 or 628-2111 after 5:30

IF YOU'RE PARTICULAR YOU'LL LIKE

CHEROKEE HILLS!

Controlled — protect — better homes it's 120 ft. of wooded-rolling alley, after approaching country location — Drive out Telegraph to Walton Blvd. Lake Rd. Turn right 2 blocks to Lacota.

CARL W. BIRD, Realtor

303 Community National Bank Bldg.

FE 4-2512 Eves. FE 3-1836

LOT LOCATION—COLLEGE STUDENT needs home, money need money not $1,000 cash.

Up-town lots in highly restricted lake privileged Clarkston area. Let us show you these choice sites available.

UNDERWOOD REAL ESTATE

OR 3-1393 If no Ans. FE 5-2038

Money to Loan 61

(Continued from Women's Column)

CONSUMERS FINANCE COMPANY

106 South Broadway

Lake Orion MY 3-4620

BUCKNER

FINANCE COMPANY

WHERE YOU CAN

BORROW UP TO $500

OFFICES IN

Pontiac — Drayton Plains — Utica

Walled Lake — Birmingham

LOANS $25 TO $500

BAXTER & LIVERNOIS

24 Hr. Loan Service FE 4-1526

LOANS $25 TO $500

On your signature or other security. In person or by phone. Private, safe, friendly and helpful. Visit our office or phone

HOME & AUTO

LOAN CO.

Y M Perry St. Corner E. Pike

Borrow with Confidence

GET $25 TO $500

Household Finance

Corporation of Pontiac

3½ S Saginaw FE 4-0835

Get $25 to $500

ON YOUR

Signature

Up to 24 months to repay.

PHONE FE 2-7195

OAKLAND

Loan Company

27 Pontiac State Bank Bldg

LOANS

$50 TO $500 $25 $500

COMMUNITY LOAN CO.

30 E. LAWRENCE FE 5-0421

Need $25 to $500?

See

Seaboard

Phone FE 3-7017

1185 N. Perry St.

PARKING NO PROBLEM

Seaboard Finance Co.

WHEN YOU NEED

$25 TO $500

We will be glad to help you

STATE FINANCE CO.

500 Pontiac State Bank Bldg

FE 2-0151

FEAGLE FINANCE CO.

202 S. MAIN

214 E. 1ST. CLAIR

ROCHESTER ROMEO

LOANS $25 TO $500

AUTOS

LIVERNOIS

HOUSEHOLD GOODS

OL 6-0711 FE 4-0781

PL 3-5810 PL 3-2810

CONFIDENTIAL SERVICE

Credit Advisors 61A

BUDGET YOUR DEBTS

CONSOLIDATE BILLS AND LOANS

Pay One Bill Not Ten

In fact Bad or Bad, Yes

Pontiac Credit Advisors, Inc.

3½ S. SAGINAW FE 3-7093

Mortgage Loans 62

$600 to $2,000

On Oakland County homes, modern.

Voss & Buckner, Inc.

209 National Bldg.

Mortgage Problem?

Refinance, remodeling and construction loans.

CITY MORTGAGE & REALTY

FE 3-6333 WO 3-8700

MORTGAGES ON LAND CONTRACTS

With 10-foot frontage. No appraisals, no fee. B. D. Charles Realtors

Telegraph at Square Lake

Telegraph FE 4-0831

MONEY AVAILABLE NOW

To pay off your bills, land contract or mortgage. Also to improve your home and lower your monthly payments. If you have 80 per cent equity in your home to qualify. Call Mr. Rose or Mr. Beaufruit at FE 4-0553, no obligation.

Swaps 63

12X5 PICTURE WINDOW 6 UNIT Swap or sell OR 3-7038.

30X30 COTTAGE NEAR WEST Branch, Michigan, terms or cash for car, house trailer or what have you? FE 5-1605.

40 CHEVY EQUITY FOR OLDER car. Pontiac Press Box 3.

FORD FRONT END LOADER tractor, like new, equity in our services for anything of value. 1 Adams & Son Excavating. FE 8-4981

MODERN RANCH STYLE, 3 BEDroom home tiled bath, hardwood floors, balance in equity or payments. Will trade equity for car, house trailer or what have you.

C. PANGUS, Realtor

ORTONVILLE

50 South Street MA 7-3615

Swaps 63

'57 RAMBLER FOR YOUR EQUITY in late model car. Phone FE 4-1504.

EQUITY IN 2-BEDROOM, DRAYton area, for late model car. Phone FE 4-7902.

NEW $50 LEATHER GOLF BAG for car of equal value. FE 5-3033

RABBITS AND PUPCHES FOR ? FE 8-3587 after 5 and Sundays.

SMALL RIDING TRACTOR FOR pick up. OR 3-3038.

TRUMPET, WILL SELL OR SWAP for portable typewriter. FE 4-1185.

WILL DEMOLISH FRAME BUILDing for material. Guarantee clean lot. FE 2-2511.

For Sale Clothing 64

BALLERINA LENGTH WEDDING dress, size 12, new this year, $30. Two formals size 12, plus size 20, $10 each. 674-1970 after 5 p.m.

GIRLS' CLOTHING, SIZES 10-14. Ladies' clothing sizes 10-14. Good cond. OR 3-1266.

GIRL'S HOODED CAR COAT, FUR trimmed, like new, size 12. Wool jumper, plaid, green, size 12. Junior size 7. Ladies wool suit, brown and gray, size 40. Boy's brown wool pin-stripe suit size 19 long. Good condition. OR 3-6635.

LADY'S WOOL COAT, SIZE 16, $5; man's wool worsted suit, like new, size 40, $10; lady's navy blue 2-piece maternity dress, size 8-10, $5. Worn once. OR 3-6402.

MAN'S NAVY BLUE SILK SUIT size 40 long, $10. Like new. Call after 5 p.m. FE 4-3981.

Sale Household Goods 65

5 PIECE — BEIGE'S BEAUTIful living room suites, for only $1.50 week. Bargain House 182 N. Saginaw St.

1 DROP LEAF TABLE AND chairs, $20. Maple, like new. Duo-therm oil heater, $25. Glass guard and screen, $5. Refrigerators and washers, priced all sizes, $14 to $100. Coal heater, $25. Bedroom set, $60. Bedroom, 130 Baldwin. Open 8-5, 674-2241.

GIBSON REFRIGERATOR, 9 CU. ft. $75. Call after 5 p.m. 674-2624. Dressers, chests, odd beds, mattresses. Good selection of everything in used furniture. Bargain prices. Open 9:30 to 5:30. Jennings Trading Rooms, bank bedding, dinettes, rugs, frames, bunk beds, mattresses, studios, chairs, seconds. A bank's loss, $2 terms at 50 Mt. Clemens St. Open Monday 9:30 to 8:30. Bargain House, 103 N. Cass at Huron. Open Monday, Thursday, Friday, Mon. and Fri.

3-PIECE LIVING ROOM SUITE, EXcellent condition, very reasonable. FE 4-9689 after 6 p.m. All day Saturday.

3-PIECE COLONIAL SECTIONAL, $100. Red and white chair and sofa. Like new. Original price $600. EM 3-4736.

3-PIECE SECTIONAL STUDIO, RE-ing gas stove. Best offer. FE 4-0736.

3 ROOMS OF BRAND NEW FURniture davenport and chair, tables, lamps, bedroom suite, chest, dresser, springs, vanity lamps, 3 piece dinette suite, 9x12 rug, mattress, only $3.95 a week. Budget Terms. Open Daily 9 to 9. Sunday 12 to 5. Modern Furniture, 1420 Dixie Highway, Drayton Plains.

2 YEAR CRIBS, BRAND NEW, $12.95 up. Pearson's Furniture, 62 Oakland Ave.

SIZE KING BED, $25. 4 PIECE MAPLE TILE, Ea. $10. PLASTIC TILE, Ea. $10. "PLASTIC" TILE, 108 E. SAGINAW.

1 9 PIECE DINING ROOM SUITE $19.95, also tweeds and assemblies. Open Daily 9-9. Sunday 12-5. Furniture, 2 Orchard Lake Ave.

17" Philco $34.95
19" Philco $44.95
21" Olympic $49.95
21" Admiral $59.95
21" GE Portable $69.95
21" Motorola Console $89.95
Many more, like new
MEN'S TV SERVICE, INC.
FE 4-1541

WE TAKE TRADES OPEN 8 TO 9
40 YDS. OF GREEN NYLON CARPeting, 9x12 ft. Built-in, $19.95.
APARTMENT SIZE GAS STOVE, Magic Chef, $66. Also 6 compact Philco refrigerators, $99.95. Also excellent condition gas or electric stoves for sale. Phone FE 4-1121 or 3-1122 after 5 p.m.

APPLIANCES, CARPETING, SECtional, bedding, baby furniture, tables and wire etc. OR 3-2369

ATTENTION

We carry a complete line of repair parts for all makes and TV's. All are guaranteed. Service calls, $2.50 plus parts. Shop rates $8.95 and up. We take trades. The Radio and TV Doctor, 1930 Dixie Hwy. Obel Radio and TV, 1930 Elizabeth Lake Road. FE 4-0528.

AUTOMATIC DIAL CONTROL 2½G Leg Model Sewing Machine, complete with cabinet. Pay $19.95 cash or $2.00 per week. Call FE 4-2511.

ANYONE ANYTHING YOU WANT FOR THE HOME CAN BE found in the Classified Ads. A bottle out of the way but a few lines to pay furniture dealers' prices on that item. NEW AND USED. Visit our trade dept. for real bargains.

We buy sell or trade. Come out and look around. Open 9 to 6 Saturday. Phone FE 5-9241

OPEN MON. & FRI. 9 TO 6

FRI. 9 TO 9

24 MONTHS TO PAY

4 miles E. of Pontiac or 1 mile S. of Lapeer on M-24 Highway.

M59 UL 3-3399

AI GAS RANGE, $45. CALL AFTER 4 p.m. FE 2-4861.

BEAUTIFUL 9 LIGHT MAPLE Singer Deluxe Sewing machine, blind hem, makes buttonholes, sews on buttons, darns, etc. Full cost $249.50. Balance of $36 or take over payments of $3.50 monthly. Universal Co. FE 4-0099.

REFRIGERATOR, GAS RANGE, CHEAP. walnut. OR 3-4183.

BETTER BUYS

Adjustable bed frames $4.95
Hollywood headboards $4.95
Innerspring mattress $19.95
3 pc bedroom suite $99.95
3 pc. living suite $99.95
BEDROOM OUTFITTING CO
4500 Dixie Hwy. Drayton Plains
OR 3-8734
Open 9 till 5:30 Mon. thru Sat.

Berry Garage Door

Factory Seconds

Available at factory discount. 2346 Auburn Street, Birmingham MI 4-1805

FE 2-0363

BIG FALL BUYS

GE Dryers, new $ 89.95
GE Automatic Washers $139.95
MOTOROLA Radios $ 14.95
GE Portable TV's $129.95
REFRIGERATORS, new $179.95

RESULT!

RESULT! WONDER WASHERS

RENEWED REFRIGERATORS

RESULT! TELEVISION

The

GOOD HOUSEKEEPING SHOP

81 WEST HURON FE 4-1555

SUPER BEDS, HEAVY INNERSPRING with deep pile and mattresses, $47.50 set. Maple, wrought iron, 4 poster, $69.50 set. Bedroom Center, 1200 Dixie Highway.

PEARSON'S FURNITURE

42 ORCHARD LAKE AVE.

DROP LEAF, END TABLE, BUFFET, desk, lamps and tables, miscellaneous condition high quality, reasonable. FE 4-0781.

DEXTER-LIMERICK SEWING CENTER

DEAL, LIMITED SALE, STUDENT sewing desk, excellent condition, $59. Trogan 8-0758

ELECTRIC STOVE AND REFRIGerator like new. 674-2446.

EXPERIENCED

REFRIGERATOR

Admiral, Philco, Frigidaire

Sales and Service

Rebuilt by our Service Experts Your choice, equity or cash

WKC 108 N. Saginaw

CASH FOR USED TV'S, FURNIture and misc. FE 2-0541

DISHWASHER, PORTABLE, RECONditioned, guaranteed, $89.95 value, only $69.95. Budget terms. 18 months to pay. FE 4-0093

ELECTRIC RANGE, good condition, $40 and up. Radio and TV Appl., 423 W. Huron. FE 4-1501.

KLINE'S STOVE.

OR 3-5958

FREEZERS—$148

Name brand freezers. All but brand shown, thirty door storage, sealed in unit, new in crates. 90 DAYS TO PAY. Budget Terms. Drayton Plains Williams Lake.

FREEZERS—UPRIGHT, FAMOUS name brands serviced. Trade-ins accepted. Terms while they last. No phone orders please Michigan Freezer Sales, 1200 Orchard Lake Ave.

FURNITURE, ANTIQUES 2334 S. Saginaw. FE 4-0837

GAS RANGE AND BUFFET, $55 or best offer. OR 3-2369

GAS RANGE, WASHER AND mattresses, good condition, best offer. FE 4-7043.

CARNIVAL

By Dick Turner



"Well, are you two entertaining each other?"

For Sale Miscellaneous 67

NEW AND USED GUN AND OIL furnaces. For best by, call MA 5-1001. Ask for Hilbert.

NEW GILBARCO AIR COMPRESsor, commercial 1 h.p., ball bearing, 60-gal. tank. OR 3-4621

OIL TANK, USED BRYANT OIL furnace, oil hot water heater, pink; door and fiberglassed towboat. Make offer. MA 5-8835.

OFFICE FURNITURE, ADDING machines, used desks, chairs, upholstered straight chairs, swivel, storage files, safe, work bench, coat racks, filing cabinets, electric A.B. Dick mimeograph, multilith offset press, typewriters, accounting machines, calculators. OR 3-9787 and MI 4-3610. Forbes Printing & Office Supply.

PLUMBING TOOLS, VISE, PIPE cutter, stock, dies, 0-600. MA 5-1421

FINE CUSTOM FURNITURE MA 5-1421

PLYSCORD

¼" x 4' $3.31
½" x 4' $4.69
¾" x 4' $4.69
¾" x 8 CHIPBOARD $4.95

FORBES PRINTING & OFFICE SUPPLY

1488 BALDWIN AVE FE 2-2543

AM house trailer, double money back guarantee against leaking. OAKLAND TRAILER SALES

626 Orchard Lake Ave. FE 5-0100

ROMMEX WIRE, #10 GAUGE, $8.75 for 250 ft. coil. No. 2 service entrance cable, $8.75 per C. A. Lee Co. 7005 M59 West.

STALL SHOWERS COMPLETE with fixtures, $49.95. Lavatories complete with faucets, $29.95. Toilets complete, $49.95. — Michigan Fluorescent, 383 Orchard Lake Ave.

SLANT NEEDLE SINGER SEWING machine, with modern cabinet and 2 year guarantee, new payments of $9.90 monthly. Makes fancy stitches. Drayton Sewing. Total cash price $61.14. Call Capitol Sewing Center for appointment. FE 2-0487.

STAINLESS STEEL DOUBLE SINK and 39 faucets, $29.95. Toilets, $29.95. G.A. Thompson, 7005 M59 West.

SINGER SEWING MACHINE WITH Zig Zag in console cabinet. Like new. Balance of $39.50 or 10 payments of $5 per month. Universal Co. FE 4-0099.

SILVERTONE ELECTRIC GUITAR and Magnatone amplifier, $50. Call 338 Maryland after 5 p.m.

TALBOTT LUMBER

EPS paint, Gold Bond paint. Dutch Boy paint. Full line of Paul Hardware, plumbing, electrical supplies and full line of Johns-Manville products. Open 8 a.m. to 5:30. 9am 8 to 1. 9005 Dixie Highway, Clarkston. MA 5-1281

WOOD CHIPS, DELIVERED. MI 4-1621

WALNUT LUMBER FOR GUN stocks, etc. New 8" house siding. OR 3-4183.

Machinery 68

1960 OC4 OLIVER BULLDOZER Like new. Approximately 300 hrs. 7940 Cooley Lake Rd., Pontiac EM 3-7341

Sale Musical Goods 71

1 ELECTRIC STEEL-TYPE HAWAIian guitar with accessories. Will sacrifice FE 8-4304

5 BAR STEWART-WARNER 30 FE 4-0109

50 BASS ACCORDION, ENRICO Piano-Accordion. $225.

10 BASS ACCORDION, LIKE NEW Cost $500. Sell $225.

ACCORDION SALE, ALL SIZES accordions loaned free to students. Lessons, $5. MU 3-8372.

APARTMENT SIZE PIANO, LIKE new. $195 FE 4-8844.

BUY NOW AND SAVE ON ALL INSTRUMENTS BE READY FOR HIGH SCHOOL BANDS. LARGE SELECTION FROM LARGE SELECTION LIBERAL TRADE-IN ALLOWANCE EASY TERMS RENTAL PLAN LATAWAY OR PAYMENT PLAN BOWARD'S MUSIC SHOW

BAND INSTRUMENT REPAIR By factory-trained men

EXPERT PIANO TUNING By factory-trained men IMMEDIATE SERVICE

Wiegand Music Center

Phone FE 4-0526

HAMMOND CHORD ORGAN, EXcellent condition, $550. FE 8-4135.

NEW SPINET PIANO FOR $388

GRINNELL'S

27 S. Saginaw FE 3-7161

PIANO TUNING — OSCAR Bonnet. FE 2-4317.

REMINISCENT OF THE ROARing Twenties! Wurlitzer Coin-Operated Player Piano. Completely refurbished and in excellent condition. Full keyboard. Yours for only $395.

MORRIS MUSIC

34 S. Telegraph FE 2-0697

Across from Tel-Huron

SELL YOUR UPRIGHT OR SPINet Piano to Oakland Music Co. We pay cash. Call FE 4-0566.

PIANO TUNING AND REPAIR. 1 hour service all work guaranteed by factory-trained technician. ALIBI MUSIC CO.

19 N SAGINAW FE 4-2222

PIANO TUNING AND ORGAN REPAIRING

Sterling Upright Piano $125
Kimball piano $195
Cable walnut $295
Kroehler $295
Small Grand piano, refinished, like new, with new ivories $495
2 used Lowrey organs
Small organ, was $795, now $495
Spinet organ, was $895, now $595
Console piano $295
Conn 2-manual and pedal organ, like new, Model 650 $1,295
Cottage piano in maple. A real bargain $295
Spinet console, like new. Medium-sized practice piano, refinished $395
18 E. Huron FE 4-0566

VOSE GRAND PIANO, LIKE new. FE 3-8082

Sale Office Equipment 72

FACTOR ELECTRIC TOTAL CASH register, 4-25 keys, $75. Will buy the grocery, hardware or drug store.

WALLEY BUSINESS MACHINES FE 4-3187

¼ Auburn Ave

Sale Store Equipment 73

BEAUTY SHOP EQUIPMENT FOR sale. FE 2-7077.

SELF-SERVICE LAUNDROMAT, 20 Speed Queen washers. MA 5-7978.

Sale Sporting Goods 74

22 LEVER ACTION RIFLE $25, Marlin 30 Carbine $35. FE 4-1836.

MOTOR HOME TRAILER Cheap. 6272 Peach Dr., Clarkston

A BIG SELECTION USED SHOTguns and rifles. See Lamb Office Patterson, FE 4-5141

GUNS, MODERN TO FLINTLOCK. Beaded moccasins. Scopes mounted, parts made, stocks fitted. Harvey Weaver, gun smith. Lake St. Vista Drive.

HORSES, CARTS, HARNESS stallions and colts, MY 3-7804. 7248 Hemmingway Rd., Lake Orion.

For Sale Poultry 85

15 PYREYS, AVERAGE WEIGHT 3 pounds ea. Some old hens, most Gregory Fe. 249-3rd.

Sale Farm Produce 86

APPLES — BARTLETT PEARS, Prestone. Raspberry & Cherry Farm, 2336 Clarkston Rd. Lake Orion.

BARTLETT PEARS, $3 PER BU. Bring containers. Red and Wallace Bird. 1 block East of Joslyn. No Sunday sales. 674-2244.

BARTLETT PEARS $3 AND UP. Delicious, Jonathan, Red Rome Beauty, Cortland, Macs, Orchard. Maple and Orchard Lake Roads.

HARRIS MUSHROOM FARM AND Market invites you pick or we pick. Marvin Middleton at 1810 Plowmore, Lake Orion. MY 3-1881.

OAKLAND COUNTY FARMERS' Market, Mt. Clemens. Tuesday and Saturday mornings. 1 to 6 p.m. Wednesday, 1:30 to 7:30. FE 3-9579

PEACHES, PLUMS AND TOMAtoes. Bring your own. Bring own containers. Peters, 8553 Cooley Lake Rd.

TOMATOES, AT WHOLESALE price. Bring your own containers. Newly picked. Dealers invited. 6255 Cross Rd. 628-2111.

WOLF RIVER AND DELICIOUS apples. Pick your own. Orr Farm. Monday Lake Angelus

Sale Farm Equipment 87

Wheel Horse Tractors

Rising mowers and tillers. Dealer for Pontiac and Lake area. Extensive selection offers accepted this month. Wheel Horse Sales & Service

Hwy. MA 5-8970, OR 3-7894

BARGAINS

WE HAVE THE LARGEST WAREHOUSE LARGE INVENTORY OF USED SMALL WALKING AND RIDING TRACTORS AND IMPLEMENTS EQUIPMENT

FARM AND INDUSTRIAL TRACTORS AND EQUIPMENT.

ALL ARE PRICED TO SELL.

WE GUARANTEE TO SATISFY OR MONEY REFUNDED.

CREDIT TERMS AVAILABLE

KING BROS.

FE 4-0734 FE 4-1112

PONTIAC ROAD AT GRATIOT

JOHN DEERE MODEL R DIESEL, reconditioned, also 4 bottom plow. Phone MA 5-8242. Phone 814 S. Lapeer, Orionville.

Auction Sales 88

B&B

AUCTION SALES

EVERY MONDAY — 7:30 p.m.

EVERY WEDNESDAY — 7:30 p.m.

EVERY FRIDAY — 7:30 p.m.

EVERY SATURDAY — 1:30 p.m.

OPEN 7 DAYS WEEK TO SELL

Phone FE 4-0931 DAILY

DOOR PRIZES EVERY AUCTION

Lamont Sweet Doing the Auctioneering

3005 DIXIE HIGHWAY

Sale Housetrailers 89

10 FAMOUS MAKES

TO CHOOSE FROM

See the latest 47&16 wide and the new A&C Deluxe Mobile Homes with the most modern windows.

See these quality mobile homes, on to pick from. 8 to 45 ft. Open 9 to 9. Terms. Variable trailer here today.

Oxford Trailer Sales

1 Mile S. of Lake Orion on M-24

MY 3-4733

1962 10-FOOT CUSTOM BUILT LAdies, all equipped, ready to travel, for selling is illness, 1398 Kingsley.

1957 LIBERTY, SPENCERCRAFT mobile home 8 by 46, 2/3 Northern Lights.

CLEAN CLEAN CLEAN

Closeout on All

1961 CREES

13½- to 29-Ft.

Now in Stock!

'DISCOUNTS'

1607 18' travel coach with bunks, air conditioner, electric refrigerator Gas, toilet and heat Electric Brakes $2350

1960 17ft Ft. Lark Travel Coach Gas Refrigerator Gas Lights and Pressure tank $1 695

Several Other Good Buys

Largest Tent Display

EVER HERE!

ALSO

FOSTER CAMPER TRAILERS

AND NIMROD CAMPERS

All at cost or below

STOP OUT TONIGHT!

Holly Marine & Coach

13210 Holly Rd. ME 4-6771

Holly, Michigan Back Deluxe

Open Daily and Sunday

ENJOY

LUXURIOUS

ECONOMICAL

CAREFREE LIVING

IN A

DETROITER

Mobile Home

A LARGE SELECTION OF NEW DETROITERS NOW ON DISPLAY. VISIT OUR NEW DETROITER SPACIOUS LIVING ROOM.

AND 12 FEATURE PLANS

YOU WILL BE AMAZED AT THE LOW PRICES AVAILABLE TERMS TO FIT YOUR BUDGET. LOW MONTHLY PAYMENTS AS LOW AS UP TO 7 YEARS FINANCING. NO MONEY DOWN TO QUALIFY. SELECTION OF USED MOBILE HOMES AVAILABLE AT MODEST PRICES. SEE OUR DISPLAY OF TEN SPINNING TOPS"

YES,

We Will Trade

For Anything

Bob Hutchinson

Mobile Home Sales, Inc.

1301 Dixie Highway, Drayton Plains

OR 3-1070 7 days a week

SILVERSTREAM LIGHTWEIGHT Travel Trailer, Since 1932. Quantity production. Factory open for a demonstration at Warner Trailer Sales, 2 miles south of Ortonville on corner of Wally Byam's circling caravans.

FISHING 12 FOOT 8 FOOT WIDE, 1961 Crees, Phone Mayfair 3-7352

REGISTERED BLACK AND TAN Cocker Spaniel, 7 months old, after 3:30. 682-3092

SPRINGER SPANIEL PUPPIES, 7 months old. 628-4032.

UKC REGISTERED FEMALE black and tan, 2 years old. FE 4-4161.

WANTED TO BUY — COCKAND Airdale pup. FE 3-0414.

WANTED SILENT TRAILING coon dog. Must be on trial EM 3-4911.

WEIMARANER, 8 MONTHS OLD, male, $15. OR 4-1108.

Hay, Grain & Feed 82

200 BALES OF STRAW AT $20 per bale. Phone 628-4111 days.

WANTED: EAR CORN. PHONE FE 2-1823.

For Sale Livestock 83

2 SADDLE HORSES FOR SALE OR will trade for good cow. FE 4-2511.

A 3-HORSE TRAILER IN GOOD condition, will exchange. 628-2806.

BOSCH BEEF, QUARTER, HALF or whole.

HORSES, CARTS, HARNESS stallions and colts, MY 3-7804. 7248 Hemmingway Rd., Lake Orion.

For Sale Poultry 85

15 PYREYS, AVERAGE WEIGHT 3 pounds ea. Some old hens, most Gregory Fe. 249-3rd.

Sale Farm Produce 86

APPLES — BARTLETT PEARS, Prestone. Raspberry & Cherry Farm, 2336 Clarkston Rd. Lake Orion.

BARTLETT PEARS, $3 PER BU. Bring containers. Red and Wallace Bird. 1 block East of Joslyn. No Sunday sales. 674-2244.

BARTLETT PEARS $3 AND UP. Delicious, Jonathan, Red Rome Beauty, Cortland, Macs, Orchard. Maple and Orchard Lake Roads.

HARRIS MUSHROOM FARM AND Market invites you pick or we pick. Marvin Middleton at 1810 Plowmore, Lake Orion. MY 3-1881.

OAKLAND COUNTY FARMERS' Market, Mt. Clemens. Tuesday and Saturday mornings. 1 to 6 p.m. Wednesday, 1:30 to 7:30. FE 3-9579

PEACHES, PLUMS AND TOMAtoes. Bring your own. Bring own containers. Peters, 8553 Cooley Lake Rd.

TOMATOES, AT WHOLESALE price. Bring your own containers. Newly picked. Dealers invited. 6255 Cross Rd. 628-2111.

WOLF RIVER AND DELICIOUS apples. Pick your own. Orr Farm. Monday Lake Angelus

Sale Farm Equipment 87

Wheel Horse Tractors

Rising mowers and tillers. Dealer for Pontiac and Lake area. Extensive selection offers accepted this month. Wheel Horse Sales & Service

Hwy. MA 5-8970, OR 3-7894

BARGAINS

WE HAVE THE LARGEST WAREHOUSE LARGE INVENTORY OF USED SMALL WALKING AND RIDING TRACTORS AND IMPLEMENTS EQUIPMENT

FARM AND INDUSTRIAL TRACTORS AND EQUIPMENT.

ALL ARE PRICED TO SELL.

WE GUARANTEE TO SATISFY OR MONEY RE

Sale Housetrailers 89

26' LONG, MODEL 63, PONTIAC, fully equipped. New Trailer Park. 2½ West Trailer No. 7, Mr. Poles. FE 4-0780

Parkhurst Trailer Sales
"FINEST IN MOBILE LIVING"
Featuring New Homes
Sold by Quality Mobile Homes
Location
Less than half way between Orion and Oxford on 24/24, MY 2-4631

RENT 10-POOT VACATION TRAIL ER, sleeps 4. FE 4-2533.

SPECIALIZING IN
"TRAVEL TRAILERS"
Trotwood, Holly, Rex Line and Galaxy. Complete line of factory Service and parts. Name your trailer now for deer season, fall and winter vacations. Trailer repair.
Jacobson Trailer Sales and Rentals
3695 Williams Lk., Drayton Plains
OR 3-5981

SHORTS MOBILE HOMES
14 ft. to 72 ft. Give trade, terms, sale. Wolverine line of mobile homes type mobile homes. Complete line of parts. Expert service. Hitches installed and cars stored
FE 4-9743 3173 W. Huron

TRAILER RENTALS
Campers and Hometrailers
GODDELL TRAILER SALES
3200 S. Rochester Rd. CL 2-4550

Rent Trailer Space 90

OXFORD MOBILE MANOR FOR those who want the best. 40'x80' lots, 18'x40' cement patios, etc. One mile west of Oxford on Lake ville Road. CA 8-3022.

For Sale Tires 92

ALL USED TIRES, $3.50 UP. We buy, sell. Also whitewalls. State Tire Sales, 502 S. Saginaw St. FE 4-4507 or FE 4-4508.

GUARANTEED USED TIRES. 13, 14, 15 inch. Discounts of 3 Floral Tires, East Blvd. at Mt Clemens.

GOOD USED TIRES
KEITH AUTO SERVICE
140 W. Huron FE 3-1715

LOOK! 700x14 BLACK TIRES, ALL same brands, $4 each. Will trade for skins like and exchange. Skin Tire Sales, 501 S. Saginaw, FE 4-0500 or FE 4-4568.

STANDARD BRAND NEW TIRES. Trade in on General, Safety Tires. Save up to ½ of Mfg.'s TWC prices. Black or whitewalls.

ED WILLIAMS

451 S. Saginaw at Auburn

Auto Service 93

CRANKSHAFT GRINDING IN the car. Cylinder reboring. Zuck Machine Shop, 23 Hood. Phone FE 2-2563.

Sale Motor Scooters 94

'57 CUSHMAN SCOOTER, $100. Phone 332-4023.

1959 CUSHMAN EAGLE, LIKE new, speedometer, crash bars, luggage seats, all extras, excellent shape. 673-5936.

CUSHMAN EAGLE, GOOD CONDITION. Reasonable. MA 5-8495.

For Sale Bicycles 96

2 26" BOY'S RECONDITIONED bikes for sale. 682-2576.

GUARANTEED USED BIKES
New Schwinn Bikes Also
Scarlett's Bike and Hobby Shop
56 E. Lawrence FE 4-0531

Boats & Accessories 97

16' ALBRIGHT, MERCURY OUTboard with controls. 682-1153.

9' POOT ALUMINUM BOAT, 39 Johnson horse motor. Trailer. Used very little. $450 FE 2-0811.

$1,750 BOAT, WON IN A CONtest. Starting at $1,150. MA 4-1809 ext. 105. MI 4-3074.

ALUM-CRAFT, SHELL LAKE GLASS, Starcraft, Pre-Teen Mates, Aqua Swan Aluminum, and Cruisers, Inc., Timberhill Boats.
WE SELL AND SERVICE
Evinrude Motors and Lawn Mowers
DART SPORTMEN CENTER
Fishing Supplies & Sporting Goods
801 S. Saginaw, Holly, MI 7-4611
Open Daily & Sundays 7 a.m.-8 p.m.

BOAT INSURANCE
One of our specialties
Hansen Insurance Agency FE 3-1087

All New in Pontiac
CRAZY WHITE LAPSTRAKE
AQUA SWAN ALUMA LAP
WHITEHOUSE VENUS CRUISERS
WEST BEND MOTORS
Ports-Camper Camp Trailer
Wood, Aluminum, Fiberglas, 8 ft.-24 ft.
BOAT MOTORS AND SERVICE
CRUISER-CRAFT BOAT LIVERY
82 E. Walton FE 8-4402
Daily 9-9 Sunday 10-6

ARKANSAS TRAVELER BOATS
Thompson Cricker Built Boats
'61 JOHNSON MOTORS
GASOW
—SPORTS CENTER—
2676 Cass Lake Rd. 682-1800
KEEPER HARBOR, MICH.
BOAT STORAGE
EM 3-9085

EVINRUDE MOTORS
Boats and Accessories
Wood, aluminum, fiberglas
"HARD TO FIND"
BUT
EASY TO DEAL WITH
DAWSON'S SALES
Tipsico Lake Main 9-2170

Johnson Outboard Motors
Starcraft Inboard Cruiser Trailers
Everything for the boat
Cove's Marine Supplies
304 Orchard Lake Ave. FE 2-8220

OAKLAND MARINE EXCHANGE
391 S. Saginaw FE 4-4101
INBOARD-OUTBOARD
SALES-SERVICE-STORAGE
Complete sales and motor repair
Full line of new and used boats
Full line of new and used motors
Parts-Hardware-Accessories
YOU'LL LIKE DOING BUSINESS WITH US!

SEASONED SALT
Loaded — Good to Go
Ready outdoors, 21' to 25'. Ready for all models.
SeaCraft Voyles and Outboards
MANY USED BOATS AND MOTORS
Mazurek Marine Sales
SOUTH BLVD AT SAGINAW
SEA BEAT
JOHNSON MOTORS
Marine Supplies, Repair Serv.

PINTER'S
1370 N. Opdyke Rd. FE 4-0821
½ MILE S. OF BLOOMFIELD TWP.
VACATIONS OVER
at Tony's Marine. Trouble disappears as well boats and motors. Evinrudes sales, storage and repairing. Tony's Orchard Lake Road 682-2600

LOOMIS BOATS, SLIPS AND LAUNCHING on Lake Sherwood. Docking inboard and outboard cruisers, boats, motors. 14018 Vernon Rd., Fenton.

For Sale Airplanes 99

CLEAN 1946-13 CUB
OR 3-1509

Trans. Offered 100

4 PASSENGER AIRLINER, NON-STOP Los Angeles $99.95
Chicago, Detroit, Cleveland $39.95
New York $69.95
New York, $99 round trip $149.95
Call OR 3-2264.

Wanted Used Cars 101

$25 MORE
For that high grade car you have to sell. Drive it to Dixie Highway and see Dixie Pontiac-Buick. Ask for Bill Hall.
DIXIE PONTIAC-BUICK
5151 Dixie Hwy. OR 3-7900

BUICK, FORD
MA 5-4
Buick Special 4-door $295
Ford Fairlane 500 ..... $295
Ford Fairlane 4-door $195
Ford Fairlane 2-door $195

--Today's Television Programs--

Programs furnished by stations listed in this column are subjected to change without notice

Channel 2—WJBK-TV Channel 4—WWJ-TV Channel 7—WXYZ-TV Channel 9—CKLW-TV Channel 50—WTVS

TONIGHT'S TV HIGHLIGHTS

6:00 (2) Movie (cont.)
(4) Broken Arrow
(9) Popeye
(56) Driver Education
6:25 (4) Weather
6:30 (2) News
(4) News
(7) News
(9) Tugboat Annie
(56) Images of Art
6:40 (2) Sports
(4) Sports
6:45 (4) News
(7) News, Weather, Sports
7:00 (2) Assignment: Underwater
(4) (Color) George Pierrot
(7) Expedition
(9) Movie. "Two Guys From Texas." (1948). Two vaudeville troupers are stranded on a dude ranch. Dennis Morgan, Jack Carson, Dorothy Malone.
(56) Age of Overkill
7:30 (2) Grand Jury
(4) Pierrot (cont.)
(7) Cheyenne
(9) Movie (cont.)
(56) Big Picture
8:00 (2) Pete and Gladys
(4) National Velvet
(7) Cheyenne (cont.)
(9) Movie (cont.)
(56) Intertel
8:30 (2) Bringing Up Buddy
(4) (Color) Price Is Right
(7) Surfside 6
(9) To Be Announced
9:00 (2) Spike Jones
(4) 87th Precinct
(7) Surfside 6 (cont.)
(9) Don Merrer's Jubilee
(56) Guest Traveler
9:30 (2) Ann Sothern
(4) 87th Precinct (cont.)
(7) Adventures in Paradise
(9) African Patrol
10:00 (2) Hennesy
(4) Thriller
(7) Paradise (cont.)
(9) News
10:15 (9) Weather
10:20 (9) Telescope UAW
10:30 (2) I've Got a Secret
(4) Thriller (cont.)
(7) Peter Gunn
(9) Golf Tips
10:45 (9) Sports
11:00 (2) News
(4) News
(7) Racket Squad
(9) News
11:15 (2) Weather
(4) Weather
(9) Movie. "The Gypsy and the Gentleman." (English: 1957). The gentleman sees the gypsy as a tasty dish. Melinda Mercouri.
11:20 (2) Sports
(4) Sports
11:25 (2) Movie. "The Texas Rangers." (1936). Two bad men decide to join the Texas Rangers. Fred MacMurray.
11:30 (4) (Color) Jack Paar
(7) Movie. "Flesh and Fantasy." (1943). In a men's club, one of the members reads three stories of the supernatural. Charles Boyer.

TUESDAY MORNING

6:00 (2) (Color) Continental Classroom
6:30 (2) Meditations
6:25 (2) On the Farm Front
6:30 (2) Spectrum
7:00 (2) News
(4) Today
(7) Funeiwn
7:05 (2) Felix the Cat
7:30 (2) B'Wana Don
(7) Johnny Ginger.
8:00 (56) French for Teachers
8:15 (2) Captain Kanguroo.
8:30 (7) Movie.
(56) French Through TV
9:00 (2) Movie.
(4) Ed Allen.
(56) Mathematics for You
9:30 (4) Consult Dr. Brothers
(56) Exactly So
9:45 (4) Gateway to Glamour.
9:50 (7) News.
10:00 (2) I Love Lucy
(4) Say When
(7) Jack LaLanne
(56) Our Scientific World
10:30 (2) Video Village.
(4) (Color). Play Your Hunch.
(7) Jackie Cooper
(56) English V
10:40 (9) Billboard
10:45 (9) Junior Roundup
11:00 (2) Double Exposure
(4) (Color). Price Is Right.
(7) Texan
(9) Romper Room.
(56) Spanish Lesson
11:15 (56) German Lesson
11:30 (2) My Little Margie
(4) Concentration.
(7) Love That Bob!
(56) Driver Education

TUESDAY AFTERNOON

12:00 (2) Love of Life
(4) Truth or Consequences.
(7) Camouflage
(9) Mary Morgan
(56) Discovery
12:20 (9) News
12:30 (9) Search for Tomorrow
(4) (Color). It Could Be You.
(7) Number Please
(9) Susie
(56) Spanish Lesson
12:45 (2) Guiding Light
(56) German Lesson
12:55 (4) News.
1:00 (4) Jourcey
(2) Star Performance
(7) Seven Star Theater
(9) Movie.
1:10 (56) French Lesson
1:25 (7) News
1:30 (2) As the World Turns
(7) Life of Riley
(56) World History
1:55 (4) Faye Elizabeth
2:00 (4) (Color). Jan Murray
(2) Amos 'n' Andy
(7) Day in Court.
(56) French Lesson
2:30 (2) House Party
(4) Loretta Young
(7) Seven Keys
3:00 (2) Millionaire
(4) Young Dr. Malone
(7) Queen for a Day
(9) News
(56) Ordeal by Fire
3:10 (9) Movie
3:30 (2) Verdict Is Yours
(4) From These Roots
(7) Who Do You Trust?
4:00 (2) Brighter Day.
(4) Make Room for Daddy
(7) American Bandstand.
4:15 (2) Secret Storm.
4:30 (2) Edge of Night.
(4) Here's Hollywood
(9) Adventure Time
5:00 (2) Movie.
(4) (Color). George Pierrot
(7) Johnny Ginger.
(9) Jingles and Pinocchio
(56) Discovery
5:30 (56) Retrospect
5:45 (7) Rocky and His Friends
(56) News Magazine
5:55 (4) Kukla and Ollie



AP Photofax

BOUND FOR CHILE — Kathleen O'Connor, Kansas City, Mo.; Janet C. Boegli, Wake Forest, N.C.; Irene T. Avilla, San Jose, Calif.; and Elizabeth Langford, South Bend, Ind., (left to right) pose aboard the liner S.S. Santa Isabel in New York City Friday prior to sailing for duty in Chile. The girls are all members of the Peace Corps.

Decide Skeletons in Plane Debris Are Guatemalans

SOMERVILLE, N.J. (UPI) — Two men whose skeletons were found in the wreckage of a small plane in a remote wooded area of the Sourland Mountains were identified today as two prominent Guatemalan businessmen.

State police at the Somerville barracks identified the victims as Manfred Koplowitz, president of a large automotive firm, and J. Alfredo Tabush, owner of a department store, both of Guatemala City.

Their plane was found on a mountaintop in a heavily wooded section of Hillsboro township Sunday by five boys who were out scouting the area in preperation for the deer hunting season.

* * *

State police said the men had disappeared six months ago while they were on a flight from New York to Guatemala.

Cleric-Writer to Retire

NEW YORK (AP) — The Rev. Dr. Ralph W. Sockman, noted religious leader, writer and broadcaster, says he will retire Dec. 31 as minister of Christ Church after more than 44 years in the pulpit.

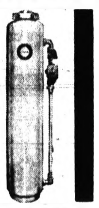
Cash crops in the Voltaic Republic are limited to cotton, rice and peanuts. The principal wealth of the African country is in its 1½ million cattle, 2½ million sheep and goats and 31,000 swine.

EXPERT SERVICE
TV
HOME and AUTO RADIOS
STEREO and HI-FI
RECORD PLAYERS
FE 8-4569
JOHNSON'S Radio and TV
45 E. WALTON
One-half Block East of Baldwin
Mich. T.E.S.A. License No. 1154

(Advertisement)
Woman Nearly Itches To Death
"I nearly itched to death 7½ years. Then I found a new wonder creme. Now I'm happy," writes Mrs. P. Ramsay of L. A., Calif. Here's blessed relief from torture of vaginal itch, rectal itch, chafing, rash and eczema with an amazing new scientific formula called LANACANE. This fast-acting medicated creme kills harmful bacteria germs while it soothes raw, irritated and inflamed tissue. Stops scratching — or speedy healing. Don't suffer! Get LANACANE at druggists.

RCA COLOR TV
SALES AND SERVICE
Visit Our Color TV Lounge for Free Demonstration at Your Convenience!
CONDON'S TV
730 W. Huron St. FE 4-9736

S-P-E-E-D-Y SERVICE
TV REPAIR
Radio Dispatched
SWEET'S RADIO & TV
FE 4-1133
422 W. Huron St.

new water
SOFTENER
at amazing low price
Just look at what Lindsay's new Calgon-Nugget Water Softener offers you:

●exclusive fiberglass tank—guaranteed for life against rust or corrosion
●solid brass for valve, parts and fittings—will never rust out.
●automatic controls — timed regeneration, rinsed backwash, you don't become a softener-saver.
●size, low cost—simple but rugged design and mass production make it possible.
Now you can enjoy wonderful soft water living for a lifetime at maximum economy.
Made by Lindsay, leader in the soft water field.
LINDSAY SOFT WATER CO.
88 Newberry St.
FE 8-6621
Payments as low as $8.10 per mo.
Get details today on renting or buying
LINDSAY

JFK Affirms U.S. Determination

(Continued From Page One)

place order with anarchy, action with paralysis and confidence with gross confusion."

'LIFE AT STAKE'

The President told the 99-nation General Assembly the United Nation's very life is at stake in the issue raised by the death in Africa of Secretary-General Dag Hammarskjold. He urged for new strength and new roles for the United Nations.

President Kennedy proposed an approach to disarmament which would be both far-reaching and realistic.

"It is therefore our intention to challenge the Soviet Union not to an arms race but to a peace race —to advance with us step by step, stage by stage, until general and complete disarmament has actually been achieved. We invite them now to go beyond agreement in principle and to reach agreement on actual plans," he said.

Attacking the Soviet proposal to substitute a three-man executive for a single secretary-general, Kennedy urged strengthening of the charter first of all by selection of an outstanding civil servant to continue Hammarskjold's work.

CRITICIZES PLAN

Of the Soviet plan, he said: "To install a triumvirate or any panel or rotating authority, in the United Nations administrative offices would replace order with anarchy, action with paralysis, and confidence with gross confusion."

* * *

Kennedy touched on world trouble spots and solutions to the causes of cold war conflict in his first appearance before the General Assembly.

In his prepared text he was most specific about halting the spread of atomic weapons. He said the new U.S. disarmament program, which may be set forth in detail within 24 hours, would include a proposal for all nations to sign a nuclear test ban treaty.

"Test ban negotiations need not and should not await general disarmament talks," Kennedy said to counter Soviet insistence that discussion of a nuclear treaty be wrapped into over-all disarmament negotiations.

* * *

Kennedy advocated a special U.N. power to keep the peace throughout the world. He recommended that all member nations earmark special peace-keeping units in their armed forces to be on call to prevent aggression.

POINTS AT THREATS

Kennedy pointed directly to threats of peace in Laos and in Germany.

For the first time he personally emphasized that in connection with a Soviet-East German pact that "the Western allies are not concerned with any paper arrangement the Soviets wish to make with a regime of their own creation, on territory occupied by their own troops and governed by their own agents."

But to make the United States' position clear, he asserted: "No such action can affect either our rights or our responsibilities."

He said the Western powers cannot surrender the freedom of West Berlin or their commitments in Germany.

* * *

A 'peace treaty' which would destroy the peace would be a fraud," he said. "A 'free city' which would suffocate freedom would be an infamy."

* * *

The Western Allies "have calmly resolved to defend, by whatever means are forced upon them their obligations and their access to the free citizens of West Berlin and the self-determination of those citizens," Kennedy said.

HOLDS HOPE

"Firmness and reason," rather than brandishing or yielding to threats, can lead to a peaceful solution, he said. Kennedy held out hope for peaceful solution to the 99 nations represented in the United Nations who have grown alarmed at the hazardous situation in divided Berlin.

He said troops and tanks can for a time divide a nation against its will.

"But we believe a peaceful agreement is possible which protects the freedom of West Berlin and Allied presence and access, while recognizing the historic and legitimate interests of others in assuring European security."

* * *

Events of the next 10 months may well decide man's fate for the next 10,000 years, Kennedy declared. He pledged every effort to spare future generations the scourge of war.

* * *

"I pledge you that we shall neither commit nor provoke aggression—that we shall neither flee nor invoke the threat of force —that we shall never negotiate out of fear and never fear to negotiate," he said.

TRANSFER TO INDEPENDENCE

To the noncommitted nations which make up nearly half the U.N. membership, Kennedy said "a worldwide declaration of independence has transferred nearly a billion people and nine million square miles into 42 independent states since World War II." In response to their protests against Western colonialism, he said less than 2 per cent of the world's population now lives under such rule.

The United States intends to be a participant and not merely an observer in the movement of nations from colonial to equal status, Kennedy said. He added, referring directly to the Soviets, that "there is no ignoring the fact that the tide of self-determination has not reached the Communist empire."

He added: "Let us debate colonialism in full—and apply the principle of free choice and the practice of free plebiscites in every part of the globe."

Kennedy said the U.S. program for disarmament would proceed through balanced and safeguarded stages designed to prevent one country from gaining military advantage over another.

"It would place the final responsibility for verification and control where it belongs—not with the big powers alone, not with one's adversary or one's self—but in an international organization within the framework of the United Nations itself," Kennedy said.

TRUE INSPECTION

He announced that the program would provide for true inspection, which he called an indispensable condition of disarmament. Inspection would also be incorporated in stages to halt ultimately production as well as testing of weapons. It would also halt transfer as well as possession of such weapons.

Under the eye of an international disarmament organization, Kennedy said, the program would achieve a steady reduction in nuclear and conventional forces "until it has abolished all armies and all weapons except those needed for internal order and a new United Nations peace force."

Kennedy proposed a prompt resumption of disarmament negotiations which would continue without pause until complete and general disarmament has not only been agreed upon but actually achieved.

Kennedy said "our new disarmament program" includes these proposals:

"First, signing the test ban treaty, by all nations. This can be done now. Test ban negotiations need not and should not await general disarmament talks.

* * *

"Second, stopping the production of fissionable materials for use in weapons, and preventing their transfer to any nation now lacking nuclear weapons.

"Third, prohibiting the transfer of control over nuclear weapons to states that do not now own them.

"Fourth, keeping nuclear weapons from seeding new battlegrounds in outer space.

"Fifth, gradually destroying existing nuclear weapons and converting their materials to peaceful uses; and

* * *

"Finally, halting the unlimited testing and production of strategic nuclear delivery vehicles, and gradually destroying them as well."

NO 'COLDER WAR'

Kennedy said "the cold reaches of the universe" must not become a new arena "of an even colder war."

"To this end, we shall urge proposals extending the United nations charter to the limit of of man's exploration in the universe, reserving outer space for peaceful use, prohibiting weapons of mass destruction in space or on celestial bodies, and opening the mysteries and benefits of space to every nation," he said.

"We shall further propose cooperative efforts in weather prediction and eventually weather control.

"We shall propose, finally, a global system of communication satellites linking the whole world in telegraph, telephone, radio and television. The day need not be far away when such a system will televise the proceedings of this body to every corner of the world."

The President said self-determination is but a slogan if the future holds no hope.

* * *

"That is why my nation — which has freely shared its capital and its technology to help others help themselves — now proposes officially designating this decade of the 1960s as the U. N. decade of development."

He said that under that framework "the U. N. existing efforts in promoting economic growth can be expanded and coordinated."

A miniature boat, electric powered and radio controlled, is said to retrieve ducks as well as a dog.

Recreation Dept. to Sponsor Class in Social Dance

The Pontiac Parks and Recreation Department will sponsor an eight-week beginner social dance class beginning Tuesday night.

* * *

The class will meet each Tuesday at 7:30 at the Herrington Elementary School multipurpose room, 310 Bay St. Each class period will be two hours long.

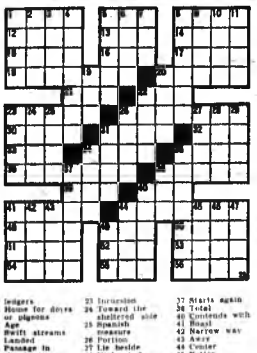
Instruction will include basic and variable steps in the waltz, two-step, fox trot and some popular Cuban and Latin American dances.

* * *

Charge for the entire course is $1 per person for those living in Pontiac and $2 per person for anyone living outside the city limits.

ACROSS
1 Chilly forecast
5 Slippery fellow
8 Wet forecast
13 Vein of mineral
14 Rocky peak
15 Singing voice
16 Region
17 Japanese animal
18 Pastries
19 Amusement
20 Bishop's headdress
21 Owns
23 Mire
24 "Nevermore" bird
26 Corridor
29 Wing-shaped
31 Lure
32 Night-flier
33 Comparative suffix
34 Shade
35 Regulation
36 Meat served
37 Clove
38 Type measures
40 Baby bear
41 Mold
44 Merge
46 Fury
47 Bread
50 Roman date
51 Afresh
52 Common verb
53 Try
54 Turns right
55 Assess
56 Talk back (slang)

DOWN
1 Strike
2 Irish colleen
3 Poems
4 Climatic conditions
5 Entries in ledgers
6 Home for does or pigeons
7 Age
8 Swift streams
9 Lassos
10 Passage in the brain
11 Facial part
12 Gaelic name
20 Is compelled
22 Principal
25 Intrusion
26 Toward the sheltered side
28 Spanish measure
29 Portion
27 Lie beside
28 High wind
29 Pulmonary (pf.)
31 Fish
34 Twist
35 Hares
37 Starts again
38 Total
40 Contends with
41 Boast
42 Narrow way
43 Awry
45 Center
48 Sailor
49 Cape
47 Superlative suffixes
48 Month



Highlights of Kennedy Speech

UNITED NATIONS, N.Y. (AP) — Highlights of President Kennedy's speech to the U.N. General Assembly today.

* * *

HAMMARSKJOLD'S DEATH — "His tragedy is deep in our hearts, but the task for which he died is at the top of our agenda. The problem is not the death of one man — the problem is the life of this organization."

HAMMARSKJOLD SUCCESSOR — "Our dedication to that (U. N.) charter must be strengthened by the selection of an outstanding civil servant to carry forward the responsibilities of the secretary general — a man endowed with both the wisdom and the power to make meaningful the moral force of the world community."

THE TROIKA — "To install a triumvirate, or any panel or rotating authority, in the U. N. administrative offices would replace order with anarchy, action with paralysis, and confidence with gross confusion. To give this organization three drivers — to permit each great power in effect to decide its own case — would entrench the cold war in the headquarters of peace."

ARMS RACE — "It is therefore our intention to challenge the Soviet Union, not to an arms race, but to a peace race — to advance with us step by step, stage by stage, until general and complete disarmament has actually been achieved."

DISARMAMENT PLAN — "The program to be presented to this assembly — for general and complete disarmament under effective international control would achieve, under the eye of an international disarmament organization, a steady reduction in forces, both nuclear and conventional, until it has abolished all armies and all weapons except those needed for internal order and a new U.N. peace force. And it starts that process now, today, even as the talks begin."

U. N. EMERGENCY FORCES — "The United States recommends that all member nations earmark special peace-keeping units in their armed forces — to be on call to the United Nations — to be specially trained and quickly available — and with advance provision for financial and logistic support."

OUTER SPACE — "We shall urge proposals extending the U.N. charter to the limits of man's exploration in the universe, reserving outer space for peaceful use, prohibiting weapons of mass destruction in space or on celestial bodies, and opening the mysteries and benefits of space to every nation."

LAOS — "The cease fire is at best precarious. Laotian territory is being used to infiltrate South Viet Nam. The world community must recognize that a political threat to Laotian peace and freedom is indivisible from all other threats to their own."

EAST GERMANY—"It is absurd to allege that we are threatening a war merely to prevent the Soviet Union and East Germany from signing a so-called 'treaty' of peace. The Western Allies are not concerned with any paper arrangement the Soviets wish to make with a regime of their own creation. No such action can affect either our rights or our responsibilities."

WEST BERLIN—"If there is a dangerous crisis in Berlin — and there is—it is because of threats against the vital interests and the deep commitments of the Western powers, and the freedom of West Berlin. We cannot yield these interests. We cannot fail these commitments. The Western powers have calmly resolved to defend, by whatever means are forced upon them, their obligations and their access to the free citizens of West Berlin and the self-determination of those citizens."

NEGOTIATIONS ON BERLIN—"We are committed to no rigid formula. We believe a peaceful agreement is possible which protects the freedom of West Berlin and Allied presence and access, while recognizing the historic and legitimate interests of others in assuring European security. The possibilities of negotiations are now being explored."

WORRIED OVER DEBTS?
If you are unable to pay your payments, debts or bills when due, see MICHIGAN CREDIT COUNSELORS and arrange for payments you can afford regardless of how much or how many you owe.
NO SECURITY OR ENDORSERS REQUIRED
ONE PLACE TO PAY
Member American Association of Credit Counselors and MICHIGAN ASS'N CREDIT COUNSELORS
Let 14 Years of Credit Counseling Experience Assist You
Hours: Daily 9 to 5 Wed. and Sat. 9 to 12 Noon
MICHIGAN CREDIT COUNSELORS
702 Pontiac State Bank Bldg. FE 8-0106

GET OUT OF DEBT!
WITHOUT A LOAN
CONSOLIDATE and Arrange to Pay All Your Bills Past Due or Not


IF YOU OWE | AS LOW AS
$1,000 | $15. per week
$2,000 | $25. per week
$3,000 | $35. per week
One weekly payment pays all your bills, avoid garnishments and repossessions and keep your good credit rating. No cosigners needed. Michigan's largest credit Management Company.
BUDGET AID ASSOCIATION, INC.
DON'T BE CONFUSED WITH IMITATORS . . . DEAL WITH MICHIGAN'S LARGEST COMPANY
1011 W. Huron FE 4-0951
Additional Offices Throughout Michigan (1½ Blocks West of Telegraph)
Member Pontiac Chamber of Commerce
Endorsed by Banks, Unions, Finance Companies

--Today's Radio Programs--

WJR (760) CKLW (800) WWJ (950) WXYZ (1270) WCAR (1130) WPON (1460) WJBK (1500)

TONIGHT

6:00—WJR, News
WWJ, News
CKLW, Van Kuren
WXYZ, Harvey, Winter
WJBK, Robert E. Lee
WCAR, News
WPON, News, Sports
WJR, Request
6:20—WJR, Business
WWJ, Business Date
WXYZ, Ann Usher
WPON, Date With Music
6:55—WJR, Baseball
7:00—WJR, Guest House
WWJ, Pic Dunion
WXYZ, Ed Morgan
CKLW, Jac LeJoff
8:00—WXYZ, Fred Weiss
WJR, Ballboy
WCAR, D. Conrad
8:30—WWJ, Interlochen
9:00—WWJ, F. Elizabeth
CKLW, R. Knowles
10:00—WWJ, Prospect
WXYZ, L. Sherman
10:20—WWJ, World News
11:00—WWJ, News
CKLW, Haywood
WCAR, News
WPON, Music
11:15—WWJ, Organ Music
CKLW, R. Knowles
WCAR, Public Servics
11:20—WJR, Music
WWJ, Dawn Music
WCAR, D. Conrad

TUESDAY MORNING

6:00—WJR, Voice of Agric.
WWJ, News, Roberts
WXYZ, Fred Wolf
CKLW, Farm, Eye Opener
WJBK, News, Farm
WCAR, News, Sheridan
WPON, Early morn. Line
6:20—WJR, Music Hall
CKLW, Eye Opener
WJBK, Bible
WCAR, News
WPON, Farm News,
7:00—WJR, News, Music
WWJ, News, Roberts
WXYZ, News, Wolf
CKLW, News, Toby David
WCAR, News
WPON, News, Early Morn
7:20—WXYZ, News, Wolf
CKLW, News
WJBK, Traffic-Copter
8:00—WJR, News, B. Gunst
WWJ, News, Roberts
CKLW, News, David
Harrison
WPON, Musical Neigh.
8:30—WJR, Music Hall
WJBK, News, Larimer
9:00—WJR, News, Murray
WWJ, News, Martens
WXYZ, Paul Harvey, Wolf
CKLW, News, David
WJBK, News, Reid
WCAR, News, Martyn
WPON, City Hall, Music
9:30—WJR, Jack Harris
CKLW, Mary Morgan
WPON, Music, Neigh., News
10:00—WJR, Karl Haas
WWJ, News, Martens
WXYZ, Breakfast Club
CKLW, Joe Van
WJBK, News, Reid
WPON, PCH Workshop
10:30—WPON, Olsen, News
11:00—WJR, Health,
WXYZ, McNeeley
WWJ, Bob Allison
CKLW, Joe Van
WJBK, News, Reid
WCAR, News, Martyn
WPON, Musical Neigh.
11:05—WJR, Time for Music

TUESDAY AFTERNOON

12:00—WJR, News
WWJ, News, Fyfe
WXYZ, News, McNeeley
CKLW, Joe Van
WCAR, News, Purse
WPON, Mal. of M., Music
12:30—WWJ, News, music
CKLW, Joe Van
WPON, Music News
1:00—WWJ, My True Story
1:30—WJR, News, Showcase
WXYZ, McNeeley, News
WPON, Jerry Olson
2:00—WJR, News, Showcase
WWJ, News, Maxwell
CKLW, News Davis
WJBK, Don McLeod Show
2:30—CKLW, Shiftbreak
3:00—WJR, News, Showcase
WWJ, News, Maxwell
CKLW, Davies
WJBK, Lee
WCAR, News, Sheridan
WPON, Don McLeod Show
3:30—WJR, Music Hall
CKLW, Sad Davies
WPON, Don McLeod Show
4:00—WJR, News, Clark
WWJ, News, Bumper Club
WXYZ, Winter
WJBK, Lee
WCAR, News, Sheridan
WPON, Don McLeod Show
4:30—WJR, Music Hall
WWJ, Emphasis
CKLW, Bud Davies
5:00—WJR, News, Music Hall
WWJ, News, Bumper Club
WXYZ, Mal. of M., Music
5:30—WJR, Music Hall
WWJ, Almanac, Bumper Club
WCAR, Sports

The titanium industry produced 30 million pounds last year.

Thatcher, Patterson and Wernet
INSURANCE

No One Who Values His Rights Takes Road to Steinstuecken

By MICHAEL GOLDSMITH

BERLIN (AP) — "No, sir," said the West Berlin policeman. "You can't go through to Steinstuecken. They'll arrest you if you try."

He stood at the corner of Machnowerstrasse and Koenigsweg in the wooded parkland on the western edge of Berlin.

Behind him, on the other side of a double fence of barbed wire, stood two Vopos (Communist people's police) in their Russian-style uniforms.

"They always patrol in pairs," the West Berliner said. "They have to watch each other. They never talk to us. Anyone who did would immediately become suspect."

★ ★ ★

Through a gap in the fence, a narrow road led up into the woods in Communist territory. A battery of signs in four languages warned anyone against crossing over without a permit. A hundred yards away in the woods, Communist flags flew over a check point on the road.

A young girl came down the road on a bicycle. She greeted the two Vopos cheerfully, gave another greeting to the Western policeman, and rode on, without stopping, into the American sector of Berlin.

She is one of the 200 inhabitants of Steinstuecken, an isolated enclave of West Berlin territory a mile beyond the allied perimeter.

COMMUNITY SURROUNDED

The road to Steinstuecken is closed to all except those who live there. The tiny community itself is entirely surrounded by the Communist barbed wire but, for the moment, its inhabitants are left in peace and are allowed unrestricted access to West Berlin.

Gen. Lucius D. Clay, President Kennedy's special representative in Berlin, regards Steinstuecken as a symbol of Western rights in the city. One of his first acts after arriving here last week was to visit the enclave by helicopter.

Friday, three U.S. soldiers were flown in to set up what looks like a permanent Army post in the community. A helicopter airlift is keeping them supplied.

★ ★ ★

Theoretically, Western forces in Berlin have the right to drive up the road to Steinstuecken. But no Western troops have gone to the enclave in years except by helicopter. Any attempt to force the road past the Communist check point could create an ugly incident.

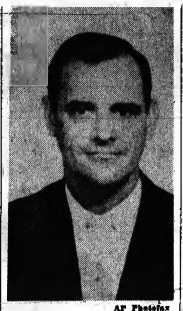
"I hope the Americans never try it," the Western policeman said, "It would only stir up trouble and give them a pretext over there for closing the road altogether."

At the side of the road, scores of bicycles were lined up in a shelter. A cream-colored West Berlin double decker bus stopped at the crossroads.

END OF LINE

"Steinstuecken," the conductor called out. It was the end of the line.

Several of the passengers fetched their bicycles from the shelter and rode off toward the enclave. Others walked. They all knew the guards on both sides, and greeted them. Most Steinstuecken inhabitants seem to feel it's best to keep up friendly relations all round.



AP Photofax

EXECUTED IN CUBA — William Patten Tabares, 34, born in San Diego, Calif., charged with counterrevolutionary activities, has been executed by a Castro firing squad. He was the son of William Patten, a longtime Cuban resident and Ida M. Tabares, a Cuban, who still live in Cuba.

Threatening Call Puts President's Police on Guard

NEW YORK (AP) — President Kennedy's police guard was on special alert today as the result of an anonymous telephone call prior to his arrival here to address the United Nations.

★ ★ ★

Manhattan police headquarters said the call from a woman was received by Port of New York Authority police at La Guardia Field shortly before the President's plane arrived Sunday.

★ ★ ★

"They'd better have plenty of cops ready when he comes into the city," a Port Authority police sergeant quoted her as saying.

'ROUTINE NUMBER'

Approximately 1,000 uniformed policemen and an undisclosed number of plainclothesmen are assigned to special duty during the President's visit. Police said this is routine.

The official flag of the President consists of the President's seal in bronze on a blue background with a large white star in each corner.

To Replace Indian Aide

NEW DELHI, India (AP) — Samar Sen, Indian chairman of the control commission in Laos, will soon be replaced by Indian diplomat Ty Avtar Singh, official sources reported.

BAZLEY CASH MARKET
78 NORTH SAGINAW STREET
MONDAY and TUESDAY SPECIAL!
EGGS
4 DOZEN $1.00
Grade 'A' SMALL

ALL FIRST QUALITY MATERIAL
• Dan River Gingham
• Polished Cottons
• Plaids
• Broadcloth
4 Yds. 99c
BRAND NEW, 1961 AUTOMATIC ZIG-ZAG WHITE Sewing Machine
Since 1876
ONLY $59.50
Amazing! Look What It Does
• Initials • Monograms
• Appliques • Sews on Buttons
• Makes Buttonhole • Darns
• Sews on Plastic
• Blind Stitches
WHITES FINEST QUALITY
Fully Guaranteed
Free Home Demonstration Within 25-Mile Radius
New 7-Foot Vacuum Cleaner Hose
Braided Cloth, All Rubber
(no plastic or vinyl)
Exchange with Your Old Reusable Hose Ends $4.95
Regular $7.50
Come In or Free Delivery Parts and REPAIR SERVICE ON ALL CLEANERS
Disposal Bags—Hoses—Brushes—Belts—Attachments—Etc.
"Rebuilt by Curt's Appliances Using Our Own Parts"
ELECTROLUX
FULLY GUARANTEED
Attachments Included
$1.25 Week
$14.95
Free Home Demonstration OR 4-1101
Within 25 Mile Radius
CURT'S APPLIANCES
Factory Authorized White Dealer
NEW LOCATION
6481 HATCHERY ROAD OR 4-1101
West on M-59 to Airport Rd., North to Hatchery
Turn West 2 Blocks on Hatchery Rd.
Open Monday and Friday 'Til 9 P.M.

SEARS ROEBUCK AND CO
Sears Gives You More
Free Tire Mounting — Free Tire Inspection — Free Tire Rotation!
ALLSTATE Tire Offer
10.84
6.70x15-in. Tube-Type Blackwall
Plus Fed. Tax
GUARANTEED 15 MONTHS
NO TRADE-IN REQUIRED!
NYLON 15-month guarantee

Tube-Type Blackwall	
Size	Week-End Sale Price Plus Fed. Tax
6.70x15	10.84
7.10x15	13.94

Tubeless Blackwall	
Size	Week-End Sale Price Plus Fed. Tax
7.50x14	13.84
8.00x14	15.94

• Guaranteed by all of Sears stores coast-to-coast, Canada and Mexico
• Drive in to Sears today for your new set of ALLSTATE tires
Sears Auto Accessories, Perry St. Basement
Guaranteed Against All Road Hazards!
TIME SERVICE GUARANTEE
If tire fails during the monthly guarantee period, we will, at our option, either repair it without cost or in exchange for the old tire, give you a new tire or a refund, charging only for the period of ownership.
All adjustments made by retail stores are prorated at the regular retail price plus Federal Excise Tax, less trade-in, at the time of return.
NO MONEY DOWN
Ask an ALLSTATE tire salesman about Sears Easy Payment Plan. It's easy to use your credit at Sears.
ALLSTATE TYREX Guardsman Tire
Guaranteed 24 Months Nationwide
Fleet tested and customer proved to be better than first line, new car tire quality and superior in tread design performance and safety. Drive in soon!
Tube-Type, Blackwall
7.10x15 ..... 18.94*
7.60x15 ..... 21.94*
16.84
6.70 x 15 Blackwall Tube-Type, Plus Tax
And Old Tire Off Your Car
Tubeless, Blackwall
6.70x15/7.50x14 ..... 16.84*
7.10x15/8.00x14 ..... 20.94*
7.60x15/8.50x14 ..... 23.94*
Whitewalls $3 Extra
*Plus Tax and Old Tire
"Satisfaction guaranteed or your money back"
SHOP AT SEARS AND SAVE
SEARS 154 N. Saginaw Phone FE 5-4171

Over a million families stay warm all winter with the oil that assures clean heat comfort

"Clean burning" makes heating oil reliable, economical. And Gulf makes the cleanest heating oil yet developed.
Get peace of mind heating this winter the way so many other wise families do . . . with Gulf Solar Heat.
Just set the thermostat and forget about your oil burner. Clean-burning Gulf Solar Heat assures you steady, even, uninterrupted heat.
You get maximum convenience because deliveries are automatic all winter long, and a budget plan assures small equal monthly payments at the lowest possible price.
For the world's finest heating oil, Gulf Solar Heat, call FEderal 2-9173 today.
NEW GULF SOLAR HEAT
GULF OIL CORPORATION
GULF SOLAR HEAT heating oil

The Weather
U.S. Weather Bureau Forecast
Partly Cloudy
(Details Page 2)

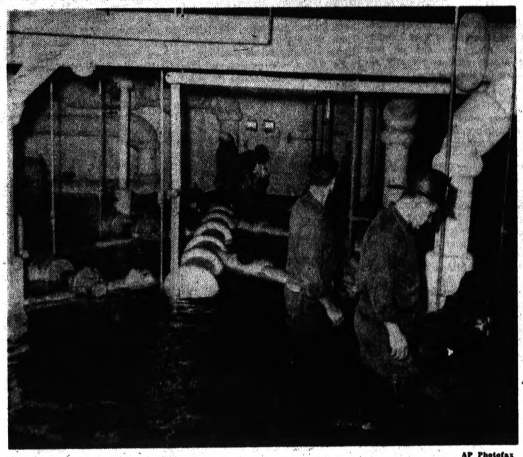
THE PONTIAC PRESS

MAKE OVER PAGES

VOL. 119 NO. 197 ★★★★★ PONTIAC, MICHIGAN, MONDAY, SEPTEMBER 25, 1961—82 PAGES ASSOCIATED PRESS UNITED PRESS INTERNATIONAL 8c

JFK Challenges Reds to Peace Race

Problem: Find Cutoff Valve



AP Photofax

IN KNEE-DEEP WATER — Detroit firemen wade in knee-deep water as they search for a cutoff valve in the basement of Cobo Hall Sunday after a large water main burst and flooded the area. The water shorted out electrical equipment and stopped elevators. The Episcopal Convention in progress at the time was not disrupted, however.

1.2 Inches of Rain in 16 Minutes

Furious Storm Whips Detroit Suburbs

By the Associated Press

Furious winds and heavy rains flailed Southeastern Michigan Sunday, causing severe damage in Southern Wayne County and Northern Monroe County.

Trees, power lines and antennas were snapped off by the hundreds.

Streets and basements were flooded, and automobiles were tossed about like toys. Many plate glass store windows shattered.

A 7-year-old girl narrowly escaped drowning under a flooded viaduct.

The Detroit area got 1.2 inches of rain in 16 minutes.

AT THE AIRPORT

At Detroit Metropolitan Airport, witnesses said a tremendous wind gust carried two parked cars about 100 yards shortly before 5 p. m.

Winds at the airport were clocked at 66 m. p. h.

A 24-by-24-foot section of roof was ripped from a service station northwest of the airport terminal building and slammed into 16 cars parked about 40 feet away.

Empty 55-gallon steel drums stacked near the service station were blown as far as a mile out on the airport runways.

AT SOUTHGATE SUBURB

In the Detroit suburb of Southgate, a resident, Robert Schlacht (11124 Oaklawn), told of seeing the wind pick up a small, foreign-made bus and drop it 80 feet away in a field.

Police said several persons reported seeing tornado funnels, but the U. S. Weather Bureau at Detroit said it was unlikely that there had been any tornadoes.

At Maybee, eight miles northwest of Monroe, winds ripped off the 232-by-100-foot roof of a building at the Banas and Wrobel Co. lumber yard. Owner Walter J. Banas estimated damages at $100,000.

Hurtling two-by-fours pierced the sides of buildings at the lumber yard so that, sheriffs officers said, some walls "looked like porcupines with the quills sticking out."

AT RIVERVIEW

The weather bureau said Detroit's suburbs were hardest hit with hundreds of basements flooded in Taylor Township, Lincoln Park, Allen Park, Southgate and Wyandotte.

Riverview police, who called it the worst rainstorm in 10 years, said residents reported more than 500 trees and wires down.

A highway in Southgate, U.S. 25, was blocked for some three hours by fallen wires.

A 6-year-old Wyandotte girl, Nancy Dailing, was rescued by a passerby when she rode her bicycle under a flooded viaduct and fell into an open manhole filled with water.

★ ★ ★

Mrs. Helen Walters, owner of a golf driving range in Southgate, said the strong winds ripped off several canopies and knocked down 35 trees on a lot at the range.

Detroit police said they had received only a few damage reports.

Firemen Plan Biggest Parade

To Gather From County for Annual Field Day, March in Pontiac

Firemen from all over Oakland County will meet in Pontiac Saturday to put on their biggest annual fireman's parade and field day.

Last year, rain forced last-minute cancellation and left 3,500 staunch spectators standing under umbrellas — in vain.

★ ★ ★

This year, there'll be a parade, rain or shine.

The one-hour parade starts at 1 p.m. at Oakland and Saginaw streets, goes south on Saginaw and ends in the vicinity of Auburn.

It will kick off a week of educational efforts by Oakland County fire departments preceding Fire Prevention Week, Oct. 8-14.

Field-day demonstrations and competitions will follow at 3 p.m. on the General Motors Athletic Field, Opdyke Road and South Boulevard. Admission to all activities is free.

★ ★ ★

At stake in water-battle competition is the Shaw Jewelers trophy presently held by the Walled Lake fire department. Following summer-long run-offs, Union Lake fire department has emerged as the challenger.

★ ★ ★

Also, the Harvey Johns trophy will be given to the team ranking tops in all events, including ladder and hose competition.

Star billing is given to a demonstration rescue of a man atop a utility pole.

City to Dry Off After Shower; No Chills Yet

Showers and occasional thundershowers will partially clear tonight with a low of 52 predicted.

The weatherman says Tuesday will be partly cloudy with a high of 72.

Morning northeasterly to easterly winds at 8 miles per hour will diminish this evening.

Temperatures for the next five days will average near the normal high of 70 and normal low of 51. Tuesday through Thursday will be mild. Cooler temperatures are expected Friday and Saturday.

Precipitation will total about three-quarters of an inch in showers Thursday and Friday. From 10 a.m. Saturday until 10 a.m. today .8 of an inch in rain fell in downtown Pontiac.

The lowest temperature recorded in downtown Pontiac preceding 8 a.m. was 62. The mercury had climbed to 66 at 1 p.m.

UAW Orders Strikes Ended at GM Plants

DETROIT (AP)—Peace was expected to return today to the world's largest manufacturing empire — General Motors Corp.

The United Auto Workers Union ordered two weeks of crippling strikes ended Sunday night and instructed all workers to return to their jobs today—or as soon as GM is ready for them.

While decreeing peace with GM, with the completion of a new three-year contract, the UAW authorized open warfare against Ford Motor Co. if it doesn't meet or beat the new GM terms.

The UAW's International Executive Board authorized both the strike-ending and strike-threatening moves in a 5½-hour meeting. The board has over-all power within the union.

The UAW had let negotiations slide at both Ford and Chrysler Corp., while a new pattern-setting pact was hammered out at GM. UAW President Walter P. Reuther already has said "Ford's will be the next door I knock on."

The date of any strike was left to the UAW's bargaining team there, Ken Bannon, UAW Ford Department director said. "Things must get moving as of today."

LOCAL ISSUES HURT

The GM package includes: 1. A national economic agreement covering wages and fringe benefits; 2. A national noneconomic pact establishing a uniform rest period and the like, and 3. At-the-plant work rules.

It was local strikes over the latter that knocked out GM for almost two weeks.

★ ★ ★

While GM and the UAW reached agreement on national economic issues Sept. 6, the union authorized local unions to strike Sept. 11, if they had not effected local-level agreements by then.

With the passing of that deadline strikes quickly sprang up. At the pack 92 of GM's 129 plants were shut down and more than 280,000 of the company's $50,000 production workers idled.

When the company and union reached agreement on national noneconomic issues last Wednesday the number of local-level strikes had dwindled to 24. But at most plants where settlements had been reached workers remained off the job and some of the struck plants were key parts-suppliers to all five car-building divisions.

Confident that it could wrap up the whole three-package deal, the UAW summoned its 280 member General Motors Council to Detroit Wednesday to make formal acceptance recommendation to the Executive Board. The union estimated the economic package was worth more than 12 cents an hour in take-home pay and Reuther termed fringe benefits "very liberal."

Airliner Skids, Falls in Harbor

None Aboard Jet Plane Killed as It Overshoots Runway in Boston

BOSTON (AP) — A four-engine Astrojet 707 carrying 71 persons skidded off a runway Sunday and dropped into shallow water in the harbor.

No one aboard the American Airlines plane was killed. Small boats rescued those aboard within six minutes, an airline official said. Two passengers and a stewardess were treated at hospitals for minor injuries and released.

Airline officials said seat belts helped avert more serious injuries.

One man died of a heart attack rescuing passengers in a small boat.

The big plane slid into the water a few feet from the spot where an Eastern Air Lines Electra crashed into the harbor on take off almost a year ago with a loss of 62 lives.

The 707 — American Airline's Flight 44 from San Francisco and Chicago — was making an instrument landing in the murk and overshot the 10,000-foot runway, an air line spokesman said.

★ ★ ★

The Astrojet's pilot, Capt. Ted Johnson of San Francisco, said: "I was making a normal approach. There was some fog. I landed on the runway a little farther up than I would have liked to and we skidded off the end.

"I realized we were going to crash when the plane overshot the runway," said Norman Bagley, 47, a Saco, Maine supermarket operator. "I thought the wheels touched and then went up again. I knew we were going to pile up somewhere and I prayed for it to be in water."

Stewardess Connie Forbes said some of the passengers were shaken up but there was no panic. The $6-million plane, its No. 1 and 2 engines torn off and its nose damaged, stopped in five or six feet of water. Four stewardesses led the passengers out on the wings.

Taken to the hospitals were Charles Ivasc, 38, Kenosha, Wis.; Lillian Rocheleau, 51, Westboro, Mass., and a stewardess, Sheila Homan of Lowell Mass., and Burlingame, Calif.

In addition to the 63 passengers and crew of 8, the plane also carried the body of William F. Richardson Jr. of San Francisco, being shipped to Northampton Mass. for burial.

Radiation Again Normal

LANSING (AP) — An official of the Michigan Health Department said the radiation count in Michigan returned almost to normal Sunday.

Three Die, 12 Injured

Crowd Gasps as Plane Crashes

WILMINGTON, N.C. (AP)—An Air Force cargo plane carrying six disrobed Army parachutists lumbered clear of the runway Sunday, faltered, slewed off to one side and fell to a fiery crash before a shocked air show crowd of some 100,000 persons.

★ ★ ★

Three servicemen died, 12 others aboard were injured—six seriously.

Onlookers gasped as firemen and rescuers rushed to the broken C123 to drag out the injured from the gaping holes in the fuselage.

See Other Pictures Page 10

Three of four helicopters whirred out to the Hanover County airport. One hovered over the burning wreckage, the wash from its rotors beating back flames from two men in the cockpit.

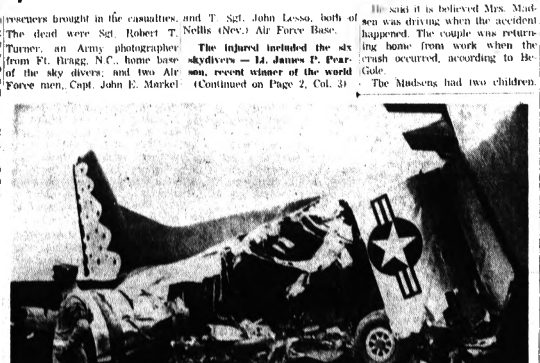
The wife of a Civil Air Patrol officer watching the CAP "Friendship Day" show on television from her mother's hospital room in Wilmington, dashed down to alert the emergency room and then began contacting blood donors.

By helicopter and ambulance, rescuers brought in the casualties, and T. Sgt. John Lesso, both of Neills (Nev.) Air Force Base.

The dead were Sgt. Robert T. Turner, an Army photographer from Ft. Bragg, N.C., home base of the sky divers, and two Air Force men, Capt. John E. Markel.

The injured included the six skydivers — Lt. James P. Pearson, recent winner of the world

(Continued on Page 2, Col. 3)



AP Photofax

RIPPED FUSELAGE — This shows the right side of an Air Force C123 fuselage after it burst open when the aircraft crashed Sunday on takeoff during an air show. A Marine military police man stands guard by the wreckage where three persons were killed and 12 injured. Several newsmen were in the aircraft when it crashed at Wilmington, N.C.

K Removes Deadline on E. German Treaty

BONN, Germany (AP) — Premier Khrushchev removed the end-of-the-year deadline for a treaty with East Germany in his talks with Belgian Foreign Minister Paul-Henry Spaak, diplomatic sources reported today.

"Khrushchev reportedly told Spaak that the Soviet Union prefers slow negotiations to a quick war," these sources said.

Spaak reported to the council of the North Atlantic Treaty Organization last Thursday on his five-hour talks with Khrushchev in Moscow on the previous Tuesday.

Khrushchev was said to have told Spaak he never had committed himself to signing a peace treaty with East Germany before the end of this year.

Seek Wagner Originals

PARIS (UPI) — The American National Arts Foundation today offered $1,000 for information leading to the recovery or whereabouts of a dozen original Richard Wagner manuscripts once owned by Adolf Hitler.

News Flash

MOSCOW (UPI)—East German Communist chief Walter Ulbricht arrived unannounced in Moscow today presumably for consultations on the latest developments in the Berlin crisis.



AP Photofax

INVITATION TO SOVIETS — President John F. Kennedy is shown addressing the United Nations General Assembly today in New York where he issued a challenge to the Communist world to drop the arms race in favor of a race for peace, warning that "the United States had the will and weapons to resist aggression."

U.N. Is Told U.S. Has Will, Arms to Resist

Offers Hope for Berlin Crisis in Speech Both Tough and Conciliatory

UNITED NATIONS, N.Y. (AP)—President Kennedy told the United Nations today the United States has "both the will and the weapons" to resist aggression. He challenged the Communist world to drop the arms race in favor of a "peace race."

★ ★ ★

The President, in an address alternately tough and conciliatory told the Soviet Union the United States believes a peaceful agreement is possible for the central world crisis, that of divided Berlin. But he added that threat of force must be rejected, because "yielding to threats can only lead to war."

The President's address covered the broad spectrum of crisis confronting a frightened world. He proposed a six-point disarmament plan and called for the creation of a U.N. peace force.

Kennedy urged the small nations of the world to rally behind the United Nations and defeat Soviet efforts to impose a "troika" system of three-man control over its police power.

★ ★ ★

The troika, he said, would "replace order with anarchy, action with paralysis and confidence with gross confusion."

'LIFE AT STAKE'

The President told the 99-nation General Assembly the United Nation's very life is at stake in the issue raised by the death in Africa of Secretary-General Dag Hammarskjold. He urged for new strength and new roles for the United Nations.

President Kennedy proposed an approach to disarmament which would be both far-reaching and realistic.

"It is therefore our intention to challenge the Soviet Union not to an arms race but to a peace race — to advance with us step by step, stage by stage, until general and complete disarmament has actually been achieved. We invite them now to go beyond agreement in principle and to reach agreement on actual plans," he said.

★ ★ ★

Attacking the Soviet proposal to substitute a three-man executive for a single secretary-general, Kennedy urged strengthening of the charter first of all by selection of an outstanding civil servant to continue Hammarskjold's work.

CRITICIZES PLAN

Of the Soviet plan, he said: "To install a triumvirate or any panel or rotating authority, in the United Nations administrative offices would replace order with anarchy, action with paralysis.

(Continued on Page 2, Col. 5)

Hunt 2 Bandits in Kidnaping

Pontiac and Waterford Township Police are looking for two men today for questioning in the kidnaping and armed robbery Saturday night of a Waterford Township grocer, his wife and son.

The unidentified bandits escaped with about $600.

When John Phillips, 58, of 411 Lorberta Lane, got home from work about 9:30 p.m., two men were waiting for him in his driveway.

One, wearing a woman's stocking over his head and face, pointed a revolver at Phillips and Phillips told police.

The men ordered Phillips, his wife, Catherine and their son Gregory, 14, to lie down on the living room floor, tied their hands and took about $50 from Phillips and his wife, he told township police.

Then they made the three get into Phillips' panel truck and drive back to his store at 360 Franklin Road in Pontiac, said police.

Phillips said the men parked at the rear of the store, and took him and his wife and son inside where they ordered Phillips to open a safe.

It was estimated the bandits got $300 in silver and about $350 in bills from the safe.

DROVE THEM AWAY

Phillips told township police the men drove them about a block away on Crystal Lake Drive and parked.

The bandits were quoted by Phillips as saying, "Don't give us any trouble and nothing will happen to you" before they escaped on foot.

Phillips drove home and called police. Township police said they wanted the bandits for kidnaping. The armed robbery took place in Pontiac.

Collision Fatal to Pair; 3rd Hurt

Wolverine Lake Couple Killed as 2 Autos Crash at Intersection in Novi

Two persons were killed and another critically injured in a two-car collision Saturday evening in Novi.

★ ★ ★

Dead are Robert T. Madsen, 42, and his wife Mary, 33, of 1347 Lakeview Drive, Wolverine Lake.

George E. McMullen, 27, Brighton, driver of the other car, is in critical condition with head and chest injuries at Pontiac General Hospital.

Oakland County Highway Toll in '61

56

Last Year to Date: 68

The McMullen car was traveling west on 12 Mile Road and the Madsens were going north on Novi Road when the cars crashed at the intersection.

The accident occurred about 7:55 p.m.

★ ★ ★

Novi police said that one of the cars apparently ran a red traffic light.

Police Chief Lee BeGole said witnesses to the accident have made conflicting statements as to who had the right of way.

He said it is believed Mrs. Madsen was driving when the accident happened. The couple was returning home from work when the crash occurred, according to BeGole.

The Madsens had two children.

Britain Slams Charge It Aided Iraqi Kurd Revolt

LONDON (AP) — Britain has denied and protested against Iraqi charges that British agents, with American backing, engineered a recent revolt of Kurds against Iraq's government.

The Foreign Office, in disclosing this today, also announced that Sir Humphrey Trevelyan, ambassador to Baghdad, is under orders to ask the meaning of a warning attributed by newspapers Saturday to Premier Abdel Kassem Kassem was widely reported to have told newsmen he will shut the British Embassy if Britain does not stop "hostile acts endangering the security of Iraq."

British authorities were trying to figure out just why Kassem made his accusations at this time.

They speculated, that the premier may be still irritated at the diplomatic beating he took over his claim to the British-protected oil sheikdom of Kuwait or want to exert pressure for a new deal between Iraq and the London-based Iraq Petroleum Co.

'Cold War' Officer Dies

GLEN COVE, N.Y. (UPI)—Patrolman Timothy O'Neill, 58, who carried on a "traffic ticket cold war" several years ago with members of the Soviet delegation to the United Nations, died at his home Sunday.

In Today's Press

More Treika
Reds propose 3-man arms commission — PAGE 31.

Would Cut Aid
Wants U.S. aid slashed for segregationists — PAGE 20.

No Time Off
Senate investigations will continue — PAGE 16.

Steinstuecken
Town symbol of Western rights just outside Berlin — PAGE 32.

Fewer Elections?
Con-Con to decide on number of elections — PAGE 24.

Area News	19
Comics	24
Editorials	6
Markets	20
Obituaries	9
Sports	21-23
Theaters	25
TV & Radio Programs	31
Women's Pages	13-15
Wilson, Earl	31

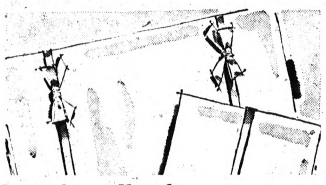
SEARS ROEBUCK AND CO. Thrifty Monday!

Be smart, be thrifty — Monday and every day, you can be sure of extra savings at Sears!

no phone orders, C.O.D.'s or deliveries*
*except on large items



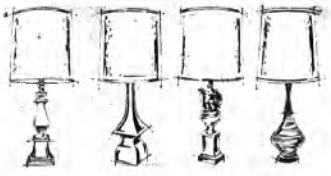
$74.95 Pillow-Back Swivel Rockers
Store or Wher. **19.88** No Money Down
Massage of comfort with overstuffed back, plastic foam cushion. Swivels a full circle. Leather look supported plastic cover in grape, lime.



Sears Guest Chamber White Muslin Sheets **1.66** ea. Charge It
Twin Size, Fitted or Flat
128 thread count after washing for permanent freshness . . . lab tested to wear longer than regular sheets.
Double Bed Size, Fitted or Flat Sheets 1.77
Guest Chamber Pillow Cases, Monday Only . . 2 for 77c
Sears Domestic Dept., Main Floor



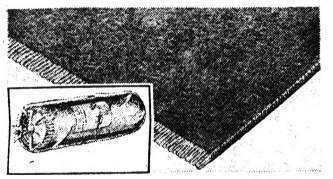
Kenmore Can Opener-Sharpener
Reg. $18.88 **14.88** Charge It
Fingertip touch automatically opens cans, sharpens your knives. Retractable cord.
Electrical Dept., Main Basement



Your Choice — Reg. $9.98 Lamps in 8 Styles **5.99** ea. Charge It
Choose from 8 different styles . . . some with china and walnut bases, some tall, short, some with designs; all with 3-way switches. You're sure to find just what you're looking for! Hurry in Monday and be sure!
Sears Lamp Dept., Second Floor



Humidifier for Home Comfort
Reg. 13.95 **8.88** Charge It
Fits into plenum of most gravity or forced warm air furnaces. 12-inch long pan.
82 Replacement Plates 1.39
Plumbing and Heating Dept., Perry Rear.



Monday Priced! 9x12-Ft. Cotton Rugs Reg. 29.95 **19.99** Charge It
AT STORE ONLY
Here's beauty at a low, low price. The thick, cotton yarns are firmly anchored to a foam rubber back. Packaged in a plastic bag so you can take it home right away. Completely washable. Save Monday!
9x12' Cotton Rug in Solid Colors 11.77
Floor Coverings, Second Floor



7-Ft. Aluminum Christmas Trees
Reg. $11.98 7.77 Charge It
75 Branches
25"x44". Reg. $7.98 . . . . . 4.44
44"x60". Reg. $14.98 . . . . . 9.99
72"x96". Reg. $34.98 . . . . . 17.88
Other Sizes Reduced
Garden Shop, Perry St. Basement



Choice of Six Painter's Needs
Values to 1.39 **75c** ea. Charge It
Your choice: Masking tape, edger, 8½-hr. enamel, sparkling paste, roller pack, brushes in pack of 3.



Sale Redline! Oil Filters
Reduced **88c** Charge It
Better than your original filter. Get yours Monday!
Screw-on Type 1.88



6-Pc. Propane Torch Kit
MON. ONLY!
Reg. 7.98 **6.77** Charge It
Kit consists of torch, burner head, flame spreader, soldering tip and spark lighter.
Extra Refill, Reg. 1.69 . . . . 99c
Compact 100-watt Soldering Gun
Reg. 5.79 **3.99** Charge It
Instant heat! Removable long-life tip, built-in spotlight, 6-ft. cord, plug.
Hardware Dept., Main Basement



Mfg's Close-Out Men's Outerwear
Reg. 14.98 to 16.98 **9.99** ea. Charge It
Includes long, short models, all lined; some pile lined and quilt lined. Sizes 30 to 46. Assorted hues. Limit 2.
Men's Sportswear, Main Floor



Tots' Knit Cotton Gro-Sleepers
Monday Only **1.77** ea. Charge It
Solid pastel bottoms, pert print tops. Seams are sturdily nylon-reinforced. Sizes 6 months thru 4 years. Save!
Infants' Dept., Main Floor

MONDAY
LAST DAY of SEARS WAREHOUSE CLEARANCE
APPLIANCE SPECIALS

AUTOMATIC WASHERS
Kenmore 1-Dial Automatic Washer $127
Kenmore 3-cycle Automatic Washer $149
Kenmore Automatic With Suds-Saver $179
Kenmore 2-Speed Automatic Washer $189

AUTOMATIC DRYERS
Kenmore Automatic Electric Dryer 8.99
Kenmore All-Fabric Automatic $109
Kenmore 3-Heat Automatic Dryer $139

GAS-ELECTRIC RANGES
Sale! Apartment Size Gas Range 8.73
Your Choice: 30, 36" Gas Range . . . . . ea. $127
Kenmore Electric Ranges, as low as $138

FURNITURE SPECIALS

LIVING ROOM SUITES
3-Pc. Sectional, was at $229.95 . . . . . $177
2-Pc. Living Room Set, Was $189.95 . . . . . $148
2-Pc. Reversible Cushion Set $248
2-Pc. Living Room Set, Was $239.95 . . . . . $188

BEDROOM FURNITURE
3-Pc. Modern Maple Set, Was $139.95 . . . . . $118
3-Pc. Antique Maple Set, Was 129.95 . . . . . 8.88
3-Pc. Danish Walnut Set, Was $199 . . . . . $158
3-Pc. Sel. Bisque, Walnut, Was 269.95 . . . . . $199
Sale! Divan Bed, Was at $229.95 . . . . . $177

FASHIONABLE DINETTES
5-Pc. Chrome Dinette Set, Was $89.95 . . . $57.00
5-Pc. Round Dinette Was at $109.95 . . . $69.88
7-Pc. Chrome Dinette Set, Was $79.95 . . . $59.88

RADIO AND TELEVISION
141.95 Portable TV's, 3 only at 109.88
229.95 Console TV, only 1 at 199.88
149.95 Console Stereos, just 2 . . . . . 89.8
3.98 Columbia Records, Monaural 1.19

VACUUMS — SEWING MACHINES
"As-Is" Portable Sewing Machine, 3 at 39.88
"As-Is" Console Zig-Zag Machine $77
"As-Is" Zig-Zag Portable $66
69.95 Vacuum 1¼-HP, 6 only at 49.88
139.95 Vacuum with Elec. Floor Brush 99.88

PLUMBING SPECIALS
79.95 Jet Pump, ½-HP, 12-gal. Tank 69.95
119.95 Water Softener, 50,000 Grain 99.95
40-Gal. Water Heater "Take-With" 58.88
48.95 Fiberglas Laundry Tub, 20-Gal. $39

FLOOR COVERINGS
Budget Priced Carpeting, Was 7.49!
In attractive plain, tweed colorations 5.49 sq. yd.
Continuous Filament Nylon Carpeting 7.49 sq. yd.
11.49 Acrilan or Verrel Carpeting . . . 8.49 sq. yd.

Warehouse 481 N. Saginaw St.

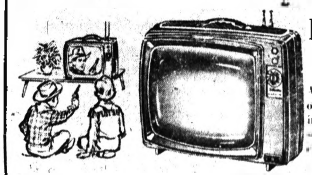
MONDAY ONLY



Buy Both Save $90
Auto. Washer With Suds-Saver
Regular 269.95! **209.88** No Money Down
AT STORE OR WAREHOUSE
Washer has 2-speeds, 3 cycles, 10-lb. capacity, bonus filter, Rotor-Scrub agitator.
$189.95 Elec. Dryer
7 cycles, 10-lb. capacity, handy Load Adviser. **139.88** No Money Down
209.95 Gas Dryer 179.88

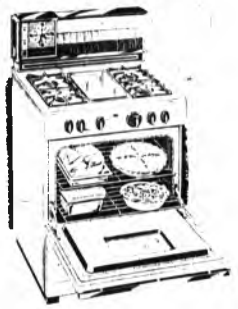
AT STORE OR WAREHOUSE
7-pc. dinettes
REDUCED $30!
Regular 79.95! **49.88** No Money Down
Tables with top interest! They're mar-resistant plastic in new brown; beige design. Bronze-finished steel legs with swivel glides. 36x48" table opens to 60". Chairs covered in beige vinyl. Save Monday! Similar pattern.
Furniture Dept., Second Floor

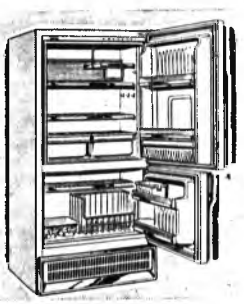




AT STORE, WAREHOUSE
portable TV sale!
Special **149.88** No Money Down
A breeze to carry and store! 19-in. overall screen diagonal . . . 172-square inch view area. Push-on-off. Full-range sound. Brings pictures in bright and clear.
Radio and TV Dept., Main Floor

AT STORE OR WAREHOUSE
Save $30! 30-Inch GAS RANGES
Regular 189.95! **159.88** No Money Down
30-inch range has everything . . . special 140° oven setting keeps meals serving ready for hours. Lighted oven has picture window, removable door. Backguard clock, timer and timer outlet. Handy griddle top. Save Monday. Shop Monday nite 'til 9!
Appliance Dept., Main Basement

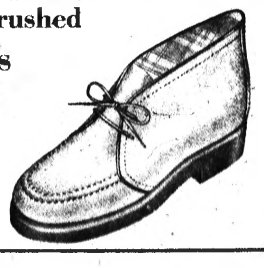




AT STORE OR WAREHOUSE
Coldspot Frostless Refrigerators
Regular 289.95! **$258** NO MONEY DOWN
Big 14.5-cu. ft. refrigerator with 162-lb. freezer. Fresh-food section of this new Coldspot never needs defrosting! Has magnetic doors. Butter and cheese chests.
Coldspot Chest Freezer
Reg. 329.95. 17.4-cu. ft. chest stores 598 lbs. Has two sliding storage baskets. **$225** No Money Down

Shop Sears and Warehouse 'til 9

young men's brushed leather boots
Reg. 7.98 to 9.98! **3.97** pair Charge It
Popular brushed leather boots in 2 styles . . . gray or dark tan. Thick crepe rubber soles will take hard everyday wear. Save up to $6 Monday!
Sears Shoe Dept., Main Floor



"Satisfaction guaranteed or your money back" SEARS 154 North Saginaw Street Phone FE 5-4171

The Weather
U.S. Weather Bureau Forecast
Partly Cloudy
(Details Page 2)

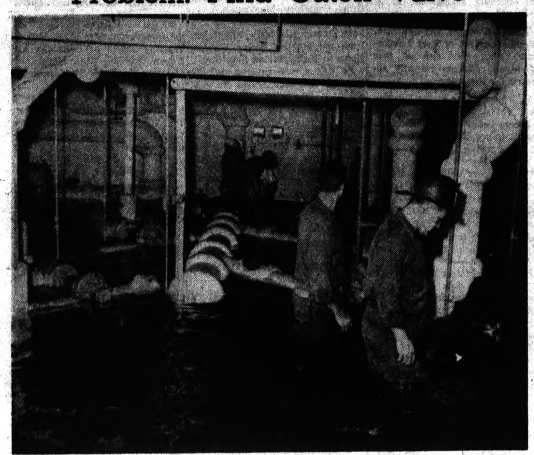
THE PONTIAC PRESS

MAKE OVER PAGES

VOL. 119 NO. 197 ★★★★★ PONTIAC, MICHIGAN, MONDAY, SEPTEMBER 25, 1961 —82 PAGES ASSOCIATED PRESS UNITED PRESS INTERNATIONAL 8c

JFK Challenges Reds to Peace Race

Problem: Find Cutoff Valve



AP Photofax

IN KNEE-DEEP WATER — Detroit firemen wade in knee-deep water as they search for a cutoff valve in the basement of Cobo Hall Sunday after a large water main burst and flooded the area. The water shorted out electrical equipment and stopped elevators. The Episcopal Convention in progress at the time was not disrupted, however.

1.2 Inches of Rain in 16 Minutes

Furious Storm Whips Detroit Suburbs

By the Associated Press

Furious winds and heavy rains flailed Southeastern Michigan Sunday, causing severe damage in Southern Wayne County and Northern Monroe County.

Trees, power lines and antennas were snapped off by the hundreds.

Streets and basements were flooded, and automobiles were tossed about like toys. Many plate glass store windows shattered.

A 7-year-old girl narrowly escaped drowning under a flooded viaduct.

The Detroit area got 1.2 inches of rain in 16 minutes.

AT THE AIRPORT

At Detroit Metropolitan Airport, witnesses said a tremendous wind gust carried two parked cars about 100 yards shortly before 5 p. m.

Winds at the airport were clocked at 60 m. p. h.

A 24-by-24-foot section of roof was ripped from a service station northwest of the airport terminal building and slammed into 16 cars parked about 40 feet away.

Empty 55-gallon steel drums stacked near the service station were blown as far as a mile out on the airport runways.

AT SOUTHGATE SUBURB

In the Detroit suburb of Southgate, a resident, Robert Schlacht (11124 Oaklawn), told of seeing the wind pick up a small, foreign-made bus and drop it 80 feet away in a field.

Police said several persons reported seeing tornado funnels, but the U. S. Weather Bureau at Detroit said it was unlikely that there had been any tornadoes.

At Maybee, eight miles north-west of Monroe, winds ripped off the 232-by-100-foot roof of a building at the Banas and Wrobel Co. lumber yard. Owner Walter J. Banas estimated damages at $100,000.

Hurtling two-by-fours pierced the sides of buildings at the lumber yard so that, sheriff's officers said, some walls "looked like porcupines with the quills sticking out."

AT RIVERVIEW

The weather bureau said Detroit's suburbs were hardest hit with hundreds of basements flooded in Taylor Township, Lincoln Park, Allen Park, Southgate and Wyandotte.

Riverview police, who called it the worst rainstorm in 10 years, said residents reported more than 500 trees and wires down.

A highway in Southgate, U.S. 25, was blocked for some three hours by fallen wires.

A 6-year-old Wyandotte girl, Nancy Dailing, was rescued by a passerby when she rode her bicycle under a flooded viaduct and fell into an open manhole filled with water.

★ ★ ★

Mrs. Helen Walters, owner of a golf driving range in Southgate, said the strong winds ripped off several canopies and knocked down 35 trees on a lot at the range.

Detroit police said they had received only a few damage reports.

Firemen Plan Biggest Parade

To Gather From County for Annual Field Day, March in Pontiac

Firemen from all over Oakland County will meet in Pontiac Saturday to put on their biggest annual fireman's parade and field day.

Last year, rain forced last-minute cancellation and left 3,500 staunch spectators standing under umbrellas — in vain.

★ ★ ★

This year, there'll be a parade, rain or shine.

The one-hour parade starts at 1 p.m. at Oakland and Saginaw streets, goes south on Saginaw and ends in the vicinity of Auburn.

It will kick off a week of educational efforts by Oakland County fire departments preceding Fire Prevention Week, Oct. 8-14.

Field-day demonstrations and competitions will follow at 3 p.m. on the General Motors Athletic Field, Opdyke Road and South Boulevard. Admission to all activities is free.

★ ★ ★

At stake in water-battle competition is the Shaw Jewelers trophy presently held by the Walled Lake fire department. Following summer-long run-offs, Union Lake fire department has emerged as the challenger.

★ ★ ★

Also, the Harvey Johns trophy will be given to the team ranking tops in all events, including ladder and hose competition.

Star billing is given to a demonstration rescue of a man atop a utility pole.

City to Dry Off After Shower; No Chills Yet

Showers and occasional thundershowers will partially clear tonight with a low of 52 predicted.

The weatherman says Tuesday will be partly cloudy with a high of 72.

Morning northeasterly to easterly winds at 8 miles per hour will diminish this evening.

Temperatures for the next five days will average near the normal high of 70 and normal low of 51. Tuesday through Thursday will be mild. Cooler temperatures are expected Friday and Saturday.

Precipitation will total about three-quarters of an inch in showers Thursday and Friday. From 10 a.m. Saturday until 10 a.m. today .8 of an inch in rain fell in downtown Pontiac.

The lowest temperature recorded in downtown Pontiac preceding 8 a.m. was 62. The mercury had climbed to 66 at 1 p.m.

K Removes Deadline on E. German Treaty

BONN, Germany (AP) — Premier Khrushchev removed the end-of-the-year deadline for a treaty with East Germany in his talks with Belgian Foreign Minister Paul-Henry Spaak, diplomatic sources reported today.

"Khrushchev reportedly told Spaak that the Soviet Union prefers slow negotiations to a quick war," these sources said.

Spaak reported to the council of the North Atlantic Treaty Organization last Thursday on his five-hour talks with Khrushchev in Moscow on the previous Tuesday.

Khrushchev was said to have told Spaak he never had committed himself to signing a peace treaty with East Germany before the end of this year.

Seek Wagner Originals

PARIS (UPI) — The American National Arts Foundation today offered $1,000 for information leading to the recovery or whereabouts of a dozen original Richard Wagner manuscripts once owned by Adolf Hitler.

News Flash

MOSCOW (UPI)—East German Communist chief Walter Ulbricht arrived unannounced in Moscow today presumably for consultations on the latest developments in the Berlin crisis.

UAW Orders Strikes Ended at GM Plants

DETROIT (AP)—Peace was expected to return today to the world's largest manufacturing empire — General Motors Corp.

The United Auto Workers Union ordered two weeks of crippling strikes ended Sunday night and instructed all workers to return to their jobs today—or as soon as GM is ready for them.

While decreeing peace with GM, with the completion of a new three-year contract, the UAW authorized open warfare against Ford Motor Co. if it doesn't meet or beat the new GM terms.

The UAW's International Executive Board authorized both the strike-ending and strike-threatening moves in a 5½-hour meeting. The board has over-all power within the union.

The UAW had let negotiations slide at both Ford and Chrysler Corp., while a new pattern-setting pact was hammered out at GM. UAW President Walter P. Reuther already has said "Ford's will be the next door I knock on."

The date of any strike was left to the UAW's bargaining team there, Ken Bannon, UAW Ford Department director said. "Things must get moving as of today."

LOCAL ISSUES HURT

The GM package includes: 1. A national economic agreement covering wages and fringe benefits; 2. A national noneconomic pact establishing a uniform rest period and the like, and 3. At-the-plant work rules.

It was local strikes over the latter that knocked out GM for almost two weeks.

★ ★ ★

While GM and the UAW reached agreement on national economic issues Sept. 6, the union authorized local unions to strike Sept. 11, if they had not effected local-level agreements by then.

With the passing of that deadline strikes quickly sprang up. At the pack 92 of GM's 129 plants were shut down and more than 280,000 of the company's 350,000 production workers idled.

While the company and union reached agreement on national noneconomic issues last Wednesday the number of local-level strikes had dwindled to 24. But at some plants where settlements had been reached workers remained off the job and some of the struck plants were key parts-suppliers to all five car-building divisions.

Confident that it could wrap up the whole three-package deal, the UAW summoned its 280 member General Motors Council to Detroit Wednesday to make formal acceptance recommendation to the Executive Board. The union estimated the economic package was worth more than 12 cents an hour in take-home pay and Reuther termed fringe benefits "very liberal."

Airliner Skids, Falls in Harbor

None Aboard Jet Plane Killed as It Overshoots Runway in Boston

BOSTON (AP) — A four-engine Astrojet 707 carrying 71 persons skidded off a runway Sunday and dropped into shallow water in the harbor.

No one aboard the American Airlines plane was killed. Small boats rescued those aboard within six minutes, an airline official said. Two passengers and a stewardess were treated at hospitals for minor injuries and released.

Airline officials said seat belts helped avert more serious injuries.

One man died of a heart attack rescuing passengers in a small boat.

The big plane slid into the water a few feet from the spot where an Eastern Air Lines Electra crashed into the harbor on take off almost a year ago with a loss of 62 lives.

The 707 — American Airline's Flight 44 from San Francisco and Chicago — was making an instrument landing in the murk and overshot the 10,000-foot runway, an air line spokesman said.

★ ★ ★

The Astrojet's pilot, Capt. Ted Johnson of San Francisco, said: "I was making a normal approach. There was some fog. I landed on the runway a little farther up than I would have liked to and we skidded off the end."

"I realized we were going to crash when the plane overshot the runway," said Norman Bagley, 47, a Saco, Maine, supermarket operator. "I thought the wheels touched and then went up again. I knew we were going to pile up somewhere and I prayed for it to be in water."

Stewardess Connie Forbes said some of the passengers were shaken up but there was no panic. The 88-million plane, its No. 1 and 2 engines torn off and its nose damaged, stopped in five or six feet of water. Four stewardesses led the passengers out on the wings.

Taken to the hospitals were Charles Ivsac, 38, Kenosha, Wis.; Lillian Rocheleau, 51, Westboro, Mass., and a stewardess, Sheila Heman of Lowell Mass., and Burlingame, Calif.

In addition to the 63 passengers and crew of 8, the plane also carried the body of William F. Richardson Jr. of San Francisco, being shipped to Northampton, Mass., for burial.

Radiation Again Normal

LANSING (AP) — An official of the Michigan Health Department said the radiation count in Michigan returned almost to normal Sunday.

Three Die, 12 Injured

Crowd Gasps as Plane Crashes

WILMINGTON, N.C. (AP)—An Air Force cargo plane carrying six daredevil Army parachutists lumbered clear of the runway Sunday, faltered, slewed off to one side and fell to a fiery crash before a shocked air show crowd of some 100,000 persons.

★ ★ ★

Three servicemen died, 12 others aboard were injured—six seriously.

Onlookers gasped as firemen and rescuers rushed to the broken C123 to drug out the injured from the gaping holes in the fuselage.

Three of four helicopters whirred out to the Hanover County airport. One hovered over the burning wreckage, the wash from its rotors beating back flames from two men in the cockpit.

The wife of a Civil Air Patrol officer, watching the CAP "Friendship Day" show on television from her mother's hospital room in Wilmington, dashed down to alert the emergency room and then began contacting blood donors.

By helicopter and ambulance, rescuers brought in the casualties, and T. Sgt. John Lesso, both of Nellis (Nev.) Air Force Base.

The dead were Sgt. Robert T. Turner, an Army photographer from Ft. Bragg, N.C., home base of the sky divers; and two Air Force men, Capt. John E. Markel

The injured included the six skydivers — Lt. James P. Pearson, recent winner of the world

(Continued on Page 2, Col. 3)

See Other Pictures Page 10



AP Photofax

RIPPED FUSELAGE — This shows the right side of an Air Force C123 fuselage after it burst open when the aircraft crashed Sunday on take-off during an air show. A Marine military police-man stands guard by the wreckage where three persons were killed and 12 injured. Several newsmen were in the aircraft when it crashed at Wilmington, N.C.



AP Photofax

INVITATION TO SOVIETS — President John F. Kennedy as shown addressing the United Nations General Assembly today in New York where he issued a challenge to the Communist world to drop the arms race in favor of a race for peace, warning that "the United States had the will and weapons to resist aggression."

U.N. Is Told U.S. Has Will, Arms to Resist

Offers Hope for Berlin Crisis in Speech Both Tough and Conciliatory

UNITED NATIONS, N.Y. (AP)—President Kennedy told the United Nations today the United States has "both the will and the weapons" to resist aggression. He challenged the Communist world to drop the arms race in favor of a "peace race."

★ ★ ★

The President, in an address alternately tough and conciliatory told the Soviet Union the United States believes a peaceful agreement is possible for the central world crisis, that of divided Berlin. But he added that threat of force must be rejected, because "yielding to threats can only lead to war."

The President's address covered the broad spectrum of crisis confronting a frightened world. He proposed a six-point disarmament plan and called for the creation of a U.N. peace force.

Kennedy urged the small nations of the world to rally behind the United Nations and defeat Soviet efforts to impose a "troika" system of three-man control over its police power.

★ ★ ★

The troika, he said, would "replace order with anarchy, action with paralysis and confidence with gross confusion."

'LIFE AT STAKE'

The President told the 99-nation General Assembly the United Nation's very life is at stake in the issue raised by the death in Africa of Secretary-General Dag Hammarskjold. He urged for new strength and new roles for the United Nations.

President Kennedy proposed an approach to disarmament which would be both far-reaching and realistic.

"It is therefore our intention to challenge the Soviet Union not to an arms race but to a peace race —to advance with us step by step, stage by stage, until general and complete disarmament has actually been achieved. We invite them now to go beyond agreement in principle and to reach agreement on actual plans," he said.

★ ★ ★

Attacking the Soviet proposal to substitute a three-man executive for a single secretary-general, Kennedy urged strengthening of the charter first of all by selection of an outstanding civil servant to continue Hammarskjold's work.

CRITICIZES PLAN

Of the Soviet plan, he said: "To install a triumvirate or any panel or rotating authority, in the United Nations administrative offices would replace order with anarchy, action with paralysis.

(Continued on Page 2, Col. 5)

Hunt 2 Bandits in Kidnaping

Pontiac and Waterford Township Police are looking for two men today for questioning in the kidnaping and armed robbery Saturday night of a Waterford Township grocer, his wife and son.

The unidentified bandits escaped with about $600.

When John Phillips, 58, of 411 Lorberta Lane, got home from work about 9:30 p.m., two men were waiting for him in his driveway.

One, wearing a woman's stocking over his head and face, pointed a revolver at Phillips and Phillips told police.

The men ordered Phillips, his wife, Catherine and their son Gregory, 14, to lie down on the living room floor, tied their hands and took about $50 from Phillips and his wife, he told township police.

Then they made the three get into Phillips' panel truck and drive back to his store at 360 Franklin Road in Pontiac, said police.

Phillips said the men parked at the rear of the store, and took him and his wife and son inside where they ordered Phillips to open a safe.

It was estimated the bandits got $200 in silver and about $350 in bills from the safe.

DROVE THEM AWAY

Phillips told township police the men drove them about a block away on Crystal Lake Drive and parked.

The bandits were quoted by Phillips as saying, "Don't give us any trouble and nothing will happen to you" before they escaped on foot.

Phillips drove home and called police. Township police said they wanted the bandits for kidnaping. The armed robbery took place in Pontiac.

Collision Fatal to Pair; 3rd Hurt

Wolverine Lake Couple Killed as 2 Autos Crash at Intersection in Novi

Two persons were killed and another critically injured in a two-car collision Saturday evening in Novi.

★ ★ ★

Dead are Robert T. Madsen, 42, and his wife Mary, 33, of 1347 Lakeview Drive, Wolverine Lake.

George E. McMullen, 27, Brighton, driver of the other car, is in critical condition with head and chest injuries at Pontiac General Hospital.

Oakland County Highway Toll in '61

56

Last Year to Date: 68

The McMullen car was traveling west on 12 Mile Road and the Madsens were going north on Novi Road when the cars crashed at the intersection.

The accident occurred about 7:35 p.m.

★ ★ ★

Novi police said that one of the cars apparently ran a red traffic light.

Police Chief Lee Reticle said witnesses to the accident have made conflicting statements as to who had the right of way.

He said it is believed Mrs. Madsen was driving when the accident happened. The couple was returning home from work when the crash occurred, according to Reticle.

The Madsens had two children.

Britain Slams Charge It Aided Iraqi Kurd Revolt

LONDON (AP) — Britain has denied and protested against Iraqi charges that British agents, with American backing, engineered a recent revolt of Kurds against Iraq's government.

The Foreign Office, in disclosing this today, also announced that Sir Humphrey Trevelyan, ambassador to Baghdad, is under orders to ask the meaning of a warning attributed by newspapers Saturday to Premier Abdel Kassem. Kassem was widely reported to have told newsmen he will shut the British Embassy if Britain does not stop "hostile" acts endangering the security of Iraq.

British authorities were trying to figure out just why Kassem made his accusations at this time.

They speculated that the premier may be still irritated at the diplomatic "spitting he took over his claim to the British-protected oil sheikdom of Kuwait or want to exert pressure for a new deal between Iraq and the London-based Iraq Petroleum Co.

'Cold War' Officer Dies

GLEN COVE, N.Y. (UPI)—Patrolman Timothy O'Neill, 58, who carried on a "traffic ticket cold war" several years ago with members of the Soviet delegation to the United Nations, died at his home Sunday.

In Today's Press

More Troika

Reds propose 3-man arms commission — PAGE 31.

Would Cut Aid

Wants U.S. aid slashed for segregationists — PAGE 20.

No Time Off

Senate investigations will continue — PAGE 16.

Steinstuecken

Town symbol of Western rights just outside Berlin — PAGE 32.

Fewer Elections?

Con-Con to decide on number of elections — PAGE 24.

Area News 19
Comics 20
Editorials 6
Markets 26
Obituaries 3
Sports 21-23
Theaters 25
TV & Radio Programs .. 31
Women's Pages 13-15
Wilson, Earl 25

MAKE OVER PAGES

Belgians by Carloads Flee Katanga

Congo General Pushing Attack on Rebel Province

FROM OUR NEWS WIRES

NDOLA, Northern Rhodesia (AP)—More than 350 refugees from neighboring Katanga Province have fled into the safety of Northern Rhodesia since Sunday morning as the threat of more bloodshed mounted in the break-away Congolese province.

Northern Rhodesia police said nearly 100 carloads of Belgian men, women and children crossed at frontier points.

In Leopoldville Gen. Victor Lundula, commander of leftist military forces in Stanleyville, put pressure on the Congo central government today to invade Katanga.

Fears grew in Elisabethville, capital of the secessionist province, that fighting is about to break out again.

Europeans began fleeing the city. A report from Ndola, Northern Rhodesia, said nearly 400 whites, mostly Belgians, had reached there from Katanga.

PLAN INVASION

The campaign for an invasion of Katanga was being whipped up by supporters of the late Patrice Lumumba, who launched such an attack before he was overthrown as premier last September.

* * *

The Lumumbists have regained key positions in the central government with the reconciliation of Antoine Gizenga's rebel Stanleyville regime and the central government headed by Premier Cyrille Adoula.

* * *

Lundula has accepted Adoula's leadership but has kept command of strong leftist forces in Stanleyville. He sent a deputation of his officers here Sunday to step up the pressure of the premier for an invasion.

In Elisabethville reports indicate the United Nations is becoming to gain influence with the Katanga army but the problem of thousands of Baluba refugees is growing more acute.

Dr. Conor Cruise O'Brien, civilian U.N. chief in Elisabethville, Sunday produced four native Katangese army officers who had deserted Katanga President Moise to serve the central Congo government.

* * *

The four were among 18 sent by Tshombe to Belgium earlier this year for training. Three refused to give their names for fear of reprisals against their families.

* * *

The fourth identified himself as Capt. Gilberto Kabulo. He said he and his colleagues had become disgusted with injustices perpetrated by the Tshombe regime and with the way white mercenaries continued fighting the United Nations after the cease-fire was proclaimed last week.

French Official Killed

NANCY, France (AP) — Francois Valentin, 51, president of the National Defense Committee in the French National Assembly, was killed in an automobile accident Sunday night.

Church Council Under Attack

Episcopal Convention to Consider Resolutions on Fate of U.S. Body

DETROIT (AP)—A clash over the conduct of the National Council of Churches moved toward a showdown today at the Episcopal general convention.

Up for consideration in the House of Deputies, the lay-clerical chamber of the bicameral church congress, were several resolutions aimed at curbing the council, or severing ties with it.

* * *

The council, an interdenominational cooperative body made up of representatives of 33 denominations with nearly 40-million members, includes most of the nation's major Protestant, Orthodox and non-Roman Catholic bodies.

It has been under running fire from various individuals and groups in the country, some of whom accuse it of being too easy on communism, although the council has repeatedly denounced communism.

DISTRIBUTED PACKET

One of the regular accusers, The Rev. Carl McIntire, Collingswood, N. J., "Bible Presbyterian," showed up here, distributing an "Episcopalian packet" denouncing the council.

The packet also contained articles condemning church reunion moves, and charging some episcopal leaders with heretical teachings.

* * *

The approximately 900 voting delegates to the convention also have been bombarded with similar literature from sources, in a dozen cities in Arizona, Louisiana, Texas, Ohio, California and elsewhere.

* * *

Mailings of such material were received by all delegates before they came here. Some of it also contained racist segregationist leaflets.

Open-Election Campaign in Turkey; to Vote Oct. 15

ISTANBUL, Turkey (AP) — A campaign for elections to restore civil government in Turkey officially opened Sunday.

The military junta that overthrew the regime of Premier Adnan Menderes—executed a week ago for crimes against the constitution—set Oct. 15 as the election date.



AP Photofax

EVACUATE BORDER BERLINERS — Behind barbed wire barricades, East Berliners lead furniture on truck in Bernauerstrasse section today as Communist People's Police resumed forcible evacuation of East Berlin homes close to border dividing the city. Police officials in West Berlin said the operation began early today where the houses on Bernauerstrasse are in the Red sector but the street outside is in the West. First floor windows and all doors leading into the street were bricked up by the Communists weeks ago.

Berliners Assured West Won't Sell Out to Reds

From Our News Wires

BERLIN (AP — West Berliners were told Sunday night that Gen. Lucius D. Clay had come as their defender with the same determination he showed in breaking the 1948-49 Communist blockade of the city.

The assurances came from West German President Heinrich Luebke to allay growing fear in West Germany that the United States is planning a possible deal with the Soviet Union.

* * *

Luebke chose the dedication of a new West Berlin opera house to appeal to Germans to have faith in their western partners.

'PROMISE SINCERE'

"We can really have confidence in the firmness of our allies. Their promises have to be taken seriously in every respect, Gen. Clay has not come here to surrender Berlin, but to defend it as he did in 1948," Luebke said.

Meanwhile armed Communist police routed 200 more East Berliners out of their houses along the barricaded border with West Berlin Sunday.

Carrying machine pistols and bayonets, the East German police (Vopos) went through 10 apartment houses on Bernauerstrasse evicting the residents.

Previously they had cleared out homes on Harzerstrasse. They are expected to clear out all the homes along the border and then pull some of them down to make it impossible for East Germans to use the buildings as escape routes to the West.

Even while the evictions were in progress, a woman started slipping down a rope from the upper floors of an East Berlin apartment fronting on a West Berlin street. Communist police tried to pull the rope up but the woman dropped into a waiting West Berlin fire net.

ABOUT 20 ESCAPE

Western police said about 20 persons made it to West Berlin during the evacuation operation, most of them climbing out of apartment house windows.

In Washington Senate Democratic Leader Mike Mansfield has suggested that limited U.S. recognition of Communist East Germany might be inevitable in negotiations on the Berlin crisis.

Mansfield said Sunday there was room for negotiations on Berlin. But he said the Western allies must insist on freedom for West Berliners, access to the city and the right to keep troops there.

* * *

In London a Foreign Office spokesman said today he would make no comment about the British government's atttitude toward the East German regime.

He said that it was official policy not to comment on speculative reports about East Germany such as have been appearing in the world press over the weekend.

He said: "We are not commenting now and will not comment in the future."

20 Hurt as Freight Cars Pile Into Passenger Train

BAY, Ark. (AP) — A freight train derailed and slammed into a passenger train parked on a siding Sunday night, injuring at least 20 persons.

* * *

There were no deaths reported, but attendants at a Jonesboro, Ark., hospital where the injured were taken said at least five of the cases weer critical.

* * *

Thurman Adam, a porter, said a hotbox caused a wheel to fly off one of the freight cars as the freight rumbled by the motionless passenger train.

Adam said in the chain reaction that followed about 20 of the freight's 88 cars left the tracks. Some piled atop the overturned passenger train. The engine of the passenger train was knocked into a nearby cotton field.

SWITCHED TO SIDING

Frisco officials said the passenger train had been switched to a siding to allow the freight to pass. They said the freight had slowed to about 15 miles an hour.

Passengers said they saw some of the freight cars start to move sideways on the track as the freight train "just started coming apart."

* * *

"It was terrible, I just don't know what happened," one of the injured said at Jonesboro. "There was a big noise and then all the lights went out."

The passenger train's single coach was carrying about 35 persons, most of the Frisco employees on their way to work at a railroad yard construction site. The train was en route from Springfield, Mo., to Memphis, Tenn.

AF Plane Crashes; Three Die, 12 Hurt

(Continued From Page One)

sky diving championship; M. Sgt. T. Hollis, Sgt. Joe E. Norman, Sgt. Wilfred J. A. Charrette, Spec. 5 Bobby Letbetter and PFC. Robert McDonnell.

Others hurt were John Weston, a free lance photographer; Lt. William F. Maxey, Nellis Air Force Base, Bob Lemoyne, Wilmington Star-News photographer; and three staff members of WECT-TV, photographer John McNeill, art director James Craig and salesman C. D. Martin. All are from Wilmington.

Weston, who suffered a broken back and face injuries, said from his hospital bed: "I knew we were going to crash when we were about 300 feet up and the plane stalled. The pilot (Capt. Markel) apparently nosed down to pick up air speed and he started to bank to the left to get clear of the runway. He leveled off at 100 feet and attempted to pick up speed."

* * *

The plane was to have climbed to several thousand feet for the descent of the sky divers, members of a crack Army parachute team of about 50 men.

Maj. Kenneth Wooten said he was "utterly amazed by the orderliness of the crowd," which stayed put and did not hamper rescue operations. Maj. Wooten's wife was at the hospital when the crash was shown on television, and she spread the word to hospital personnel. About 300 people answered an appeal for blood donors and 50 pints were taken.

A surgeon said the action of Capt. Jack Armstrong, who kept his helicopter hovering over the wreckage, probably saved the lives of two men menaced by flames in the cockpit.

Ex Mau-Mau Terrorist Says Violence Is Wrong

NAIROBI, Kenya (AP) — Jomo Kenyatta, who was imprisoned for nine years for leading the Mau Mau antiwhite terrorists, says he has foreworn violence.

"There is no real freedom when there is violence," he told a rally of 120,000 followers Sunday at Nyeri. "We want unity and freedom. We don't want to steal land or farms from the Europeans."

Kenyatta said the operation began early today where the houses on Bernauerstrasse are in the Red sector but the street outside is in the West. First floor windows and all doors leading into the street were bricked up by the Communists weeks ago.

JFK Invites Reds to Race for Peace

(Continued From Page One)

and confidence with gross confusion."

* * *

Kennedy touched on world trouble spots and solutions to the causes of cold war conflict in his first appearance before the General Assembly.

In his prepared text he was most specific about halting the spread of atomic weapons. He said the new U.S. disarmament program, which may be set forth in detail within 24 hours, would include a proposal for all nations to sign a nuclear test ban treaty.

"Test ban negotiations need not and should not await general disarmament talks," Kennedy said, to counter Soviet insistence that discussion of a nuclear treaty be wrapped into over-all disarmament negotiations.

* * *

Kennedy advocated a special U.N. power to keep the peace throughout the world. He recommended that all member nations earmark special peace-keeping units in their armed forces to be on call to prevent aggression.

POINTS AT THREATS

Kennedy pointed directly to threats of peace in Laos and in Germany.

For the first time he personally emphasized that in connection with a Soviet-East German pact that "the Western allies are not concerned with any paper arrangement the Soviets wish to make with a regime of their own creation, on territory occupied by their own troops and governed by their own agents."

But to make the United States' position clear, he asserted: "No such action can affect either our rights or our responsibilities."

He said the Western powers cannot surrender the freedom of West Berlin or their commitments in Germany.

* * *

"A 'peace treaty' which would destroy the peace would be a fraud," he said. "A 'free city' which would suffocate freedom would be an infamy."

* * *

The Western Allies "have calmly resolved to defend, by whatever means are forced upon them their obligations and their access to the free citizens of West Berlin and the self-determination of those citizens," Kennedy said.

The Weather

Full U.S. Weather Bureau Report

PONTIAC AND VICINITY — Showers and occasional thundershowers and cooler today, high 70. Partial clearing and cooler tonight, low 52. Tuesday partly cloudy with little temperature change, high 72. Northwesterly winds 10-15 miles, locally stronger in thundershowers today diminishing tonight becoming northwest 10-20 miles Tuesday afternoon.

Today in Pontiac

Lowest temperature preceding 8 a.m. 52
At 8 a.m. Wind velocity 8 m.p.h. Direction Northeast to East
Sun rises Monday at 6:20 a.m.
Sun sets Tuesday at 6:44 p.m.
Moon sets Tuesday at 8:44 a.m.
Moon rises Monday at 7:10 p.m.

Downtown Temperatures

6 a.m.	61	11 a.m. .....
7 a.m.	62	12 m. .....
8 a.m.	62	1 p.m. .....
9 a.m.	62	
10 a.m.	63	

Saturday and Sunday in Pontiac
(As recorded downtown)

	Sat.	Sun.
Highest temperature	74	
Lowest temperature	48	
Mean temperature	59	
Weather	Rain	

One Year Ago in Pontiac

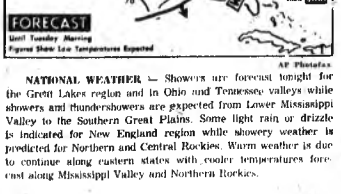
Highest temperature 81
Lowest temperature 57
Mean temperature 69
Weather—Partly Cloudy

Highest and Lowest Temperatures This Date in 89 Years

93 in 1891 — 34 in 1879

Sunday's Temperature Chart

Bismarck	53	83	Kansas City
Boston	58	70	Los Angeles
Buffalo	51	63	Milwaukee
Chicago	61	75	New Orleans
Cleveland	52	72	New York
Denver	47	70	Omaha
Detroit	56	65	Phoenix
Duluth	44	70	Pittsburgh
Ft. Worth	61	78	St. Louis
Jacksonville	66	79	Salt Lk. City
Miami	74	86	San Fran.
Minneapolis	48	74	S. Marie
Portland	50	67	Seattle
Spokane		66	



AP Photofax

NATIONAL WEATHER — Showers are forecast tonight for the Great Lakes region and in Ohio and Tennessee valleys while showers and thundershowers are expected from Lower Mississippi Valley to the Southern Great Plains. Some light rain or drizzle is indicated for New England region while showery weather is predicted for Northern and Central Rockies. Warm weather is due to continue along eastern states with cooler temperatures forecast along Mississippi Valley and Northern Rockies.

The Day in Birmingham

Second Area Resident Trains for Peace Corps

BIRMINGHAM — Peace Corps training for a second area resident begins today at the University of California in Los Angeles.

* * *

He is Thomas W. Hawkins, 25, of 1376 Henrietta St.

Hawkins, a 1961 University of Michigan graduate with a degree in education, left Thursday by plane for a 10-week course at the California university and an eventual teaching assignment in Nigeria.

Hawkins, son of Mr. and Mrs. W. M. Hawkins of Fort Lauderdale, Fla., was one of four Michigan residents recently selected for the training.

A former leader at the Birmingham YMCA, he made his home in recent years with his sister and brother-in-law, Mr. and Mrs. Robert Zimmerman.

* * *

This summer Willard Stouffer of Bloomfield Township was named to the Peace Corps.

Stouffer trained for the assignment, also in Nigeria, at Harvard and will leave for further training there in the near future.

Wilbur R. Mason Jr., manager of Jacobson's, has been elected the first vice president of the Retail Merchants Division of The Birmingham Chamber of Commerce.

Aaron Kershenbaum of Kay Baum's was named vice president and John Moss of Moss Florist was elected treasurer of the new organization.

Frank Mulholland of Mulholland's dry goods store was elected secretary.

Birmingham Chapter 220, Order of the Eastern Star, will hold a rummage sale Oct. 4 from 9 a.m. to 3 p.m. at the Birmingham Masonic Temple.

Proceeds from the sale will go in the new Masonic temple building fund.

William J. Courtney

A Rosary for former Birmingham resident William J. Courtney, 65, Lewiston, will be said 8:30 p.m. today at the Bell Chapel of the William R. Hamilton Co. Burial and prayer service will be 11 a.m. Tuesday at the White Chapel Memorial Cemetery, Troy.

A Requiem Mass for Mr. Courtney was said early today at St. Francis Church, Lewiston. He died Saturday following a heart attack.

A Birmingham and Pontiac resident 25 years he was vice president and general manager of Truckaway in Pontiac until his retirement in 1953.

He was a member of Pontiac Elks and a former member of Holy Name Church, Birmingham.

Surviving are his wife Veda and a sister.

The family requests that memorial tributes be forwarded to the Michigan Heart Association.

Jacob F. Kass

Service for Jacob F. Kass, 95, of 1798 Winthrop St., will be at 2 p. m. tomorrow at the Deckard Funeral Home, Marysville, Pa., followed by burial in Chestnut Grove Cemetery, Marysville.

Mr. Kass died Saturday after a long illness. His body was taken from the Manley Bailey Funeral Home to Pennsylvania Saturday.

He was a past master and life member of Perry Lodge No. 458, F&AM, Marysville, Pa., and a member of the Birmingham Hi-12 Club.

Surviving besides his son Charles B. of Birmingham are a brother, two grandchildren, and a great-grandchild.

Frank J. McLaughlin

A Requiem Mass for Frank J. McLaughlin, 70, of 850 Helston Road, was to be said 10 a.m. today at St. Hugo in the Hills Church with burial in Woodlawn Cemetery, Detroit.

Mr. McLaughlin died Thursday at St. John's Hospital, Detroit, following a short illness.

He was executive assistant to the general manager of the Pontiac Division of General Motors at his retirement in 1949.

He was a member of the Detroit Athletic Club.

Surviving are his wife Mildred, two sons, Frank Jr. and Homer W., both of Detroit; a sister and five grandsons.

Arrangements were made by the William Vasu Funeral Home, Royal Oak.

Peter C. Petersen

Service for former Bloomfield Hills resident, Peter C. Petersen, 68, of Lupton, will be at 2 p. m. tomorrow at the Manley Bailey Funeral Home. Burial will be in White Chapel Memorial Cemetery, Troy.

Mr. Petersen died Saturday in a West Branch hospital after a long illness.

He was a member of the Masonic Lodge and the Scottish Rite in Denver, Colo., and a member of the Merlin-Romer American Legion Post and the Veteran of Foreign Wars Post No. 3564, both in Chicago.

Surviving besides his wife Ninna are a daughter, Mrs. Ralph Steen of Bloomfield Hills; one grandson; and three brothers.

Police Nab Marijuana in One of Largest Hauls

CHICAGO (UPI) — Police have seized 137 plastic bags containing $250,000 worth of marijuana in what authorities said was one of the largest hauls in Chicago history.

The narcotic was found in two cars recently driven into the U.S. from Mexico. Three men were scheduled for arraignment today on charges of possession of the narcotic.

The metric system, devised in France during the Revolution, uses the meter, gram, and liter as basic standards of length, weight, and volume. Each has a specific value and place on a decimal scale.

Retirees Association Plans 1st Anniversary

The American Association of Retired Persons in Pontiac will plan the local chapter's forthcoming celebration of its first anniversary at a meeting Wednesday.

The meeting will get under way at 1:30 p.m. in the Community to be present to explain changes Center on Franklin Boulevard.

National officers are expected in the association's insurance plan which will go into effect in January.

Michigan Quota Doubled

DETROIT (UPI)—The quota for the three-month Air Force Officer Training School for Michigan has been doubled, Maj. Gerald W. Massy, officer selection specialist said.

The school gets under way next month at Medina Air Force Base, Tex. "Instead of 15 openings, we have 30 places available for qualified officer candidates," Massy said.

MONDAY, TUESDAY, WED.
BEST BUYS!

4-Month Guarantee
WASH 'n' WEAR
"Bob Evans"
WHITE UNIFORMS
$5.99
Nylons, Dacrons 6.99 to 14.99
For women in White that wear Quality. Sizes 8 to 20. Half sizes 14½ to 24½.
"BERESHRU" WHITE NYLONS 1.25
SHADOW-PROOF SLIPS.....2.99
WHITE "WASH-PUFFIES".....6.99
GEORGE'S
74 N. Saginaw St.

It's Hite-overnight!
KODACHROME MOVIES 1 Day
BLACK & WHITE SNAPSHOTS 1 Day
KODACHROME SLIDES 1 Day
FILM SERVICE BY HITE PHOTO
EKTACHROME SLIDES 1 Day
KODACOLOR SNAPSHOTS 2 Days
ANSCOCHROME SLIDES 1 Day
for best possible pictures—
LEAVE YOUR FILMS WHERE YOU SEE THIS SIGN
YOU'LL FIND IT ON THE DOOR OF ONE OF THE GRAND STORES OR CAMERA SHOPS IN YOUR NEIGHBORHOOD!

CREDIT HELPS YOUR FAMILY LIVE BETTER

The family that enjoys the privilege of credit can buy what they need now then pay for purchases a little at a time. Protect credit—buy wisely and pay promptly.



GUARD YOUR CREDIT! SACRED TRUST

A Good Credit Standing Helps You Improve Living Standards

PONTIAC CREDIT BUREAU, INC.
33 North Perry Street, Pontiac 16, Michigan

"Guard Your Credit as a Sacred Trust"

Reroute U.S. 27 Traffic

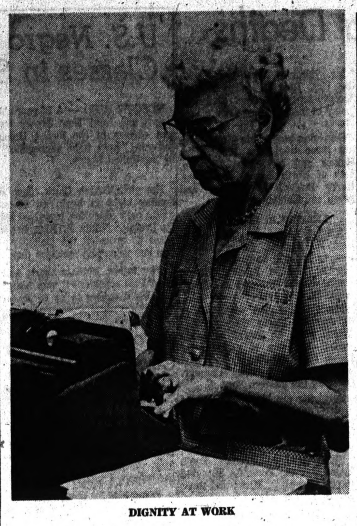
LANSING (AP) — The State Highway Department has announced that traffic on the U.S. 27 business route in Mount Pleasant will be detoured for three weeks, starting today, to permit construction of an intersection.

Many early Greek and Roman roads are in use today. The original paving stone is still intact after many centuries.

Names Literature Week

LANSING (AP) — Sept. 24-30 has been proclaimed Better Literature Week by Gov. Swainson. Swainson said youths of today "should be encouraged to avail themselves of the wealth of good and wholesome literature available to them."

During his time on earth, man has developed 2,500 to 5,000 different languages, which are grouped into about 200 distinct families.



DIGNITY AT WORK

Nobel Peace Prize Demanded for Dag

OSLO, Norway (AP)—The Norwegian government organ Arbeiderbladet has insisted that Dag Hammarskjold should be given this year's Nobel Peace Prize despite objections to awarding it to a dead man.

"We do not doubt for a minute that an overwhelming majority of the Norwegian people who elected the Storting (and through that the peace prize committee) wants the peace prize to be given posthumously to Dag Hammarskjold this time," the Oslo morning paper wrote editorially.

"Just about the whole world would agree," it added.

A landmark of the San Francisco Bay Area is the 275-foot tower of the Hoover Institution on War, Revolution and Peace at Stanford University, named for former President Herbert Hoover.

(Advertisement)

Callouses

Pain, Burning, Tenderness on Bottom of Foot

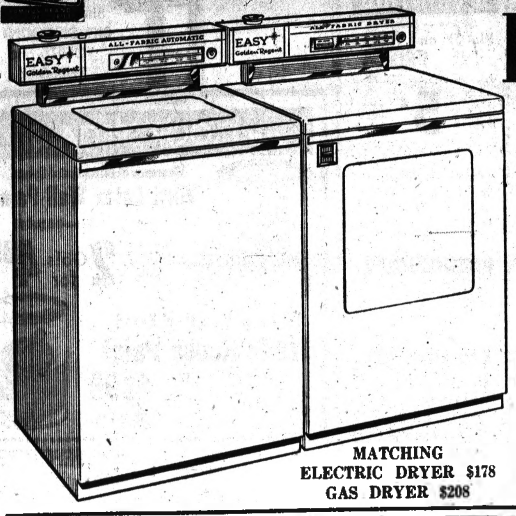
SUPER-FAST RELIEF!

For fast, grateful relief, get Dr. Scholl's Zino-pads. They also remove callouses one of the quickest ways known to medical science.

Dr Scholls Zino-pads

The GOOD HOUSEKEEPING SHOP

SHOP! STOP! SAVE!!!



EASY..

AUTOMATIC WASHER

2 SPEED

Slow or Regular Agitator Speed

With 'Suds Saver'

Large 10-Lb. Wash Capacity, Lint Filter, Full Range water temperature selector. 2-speed—3-cycle Special Washing Action.

While They Last

$218.00 with trade

No Money Down

Delivered, Installed and One Year Free Service

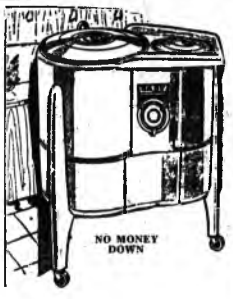
MATCHING
ELECTRIC DRYER $178
GAS DRYER $208

EASY SPINDRIER

For Those Who Do Not Want an Automatic
2 in 1 Washer—1 Tub Washes While the Other Rinses
"SAVES SUDS WATER TOO"

and only $138.00 with trade

The spinner basket will remove approximately 25% more water than a wringer washer.



NO MONEY DOWN



275 Sq. In. Viewing Area
90-day Free Service Policy

DID YOU EVER SEE SYLVANIA'S "HALOLIGHT"?

Halolight surrounds the screen with a frame of soft white light, carries the viewers eyes smoothly from bright picture tube to darker surrounding areas. It lessens eye fatigue.

23 CONSOLE TV 228.00 with trade

NO MONEY DOWN
CLOSE OUT OF PREVIOUS MODEL

51 W. Huron St.
FE 4-1555

The GOOD HOUSEKEEPING Shop OF PONTIAC

Open Tonight 'til 9

Ione Doig Recalls Her 41 Years in Court

By GEORGE T. TRUMBULL JR.

Somewhere there's a copy of Pontiac Central High School's old yearbook "The Quiver" which has Ione Doig pegged accurately.

* * *

It reads under her name: "proper dignity always the rule."

For a person to last through 41 years in the nerve-cracking capacity of court reported for the Oakland County Circuit Court one needs more than dignity. It takes the patience of a panther and the temperament of a young kitten.

Ione has proved she has both. The never-ending tension of recording several hundred words a minute, still using the old-fashioned penpoint and ink well, hasn't taken from her face the smiles that betray her near-70 years of age.

A native of Pontiac—she was born near the old downtown courthouse — she put away the pen, ink well and stenographer pads for the last time last month because the pace "just got too much."

She also wants to devote more time to the woman she never failed to call daily while working, her 91-year-old mother.

Miss Doig was the last of the five Circuit Court reporters to use shorthand instead of the more modern stenograph machine.

She took her job as a secretary and assistant court reporter with the late Circuit Judges Glenn C. Gillespie and Frank L. Cover on Nov. 1, 1920, after a brief stint as a secretary with the purchasing department of the old Oakland Motor Car Co.

She can't recall adding any extra digits in her court transcripts, but Ione, of 98 Palmer St., laughingly remembers the time she ordered one million instead of 100,000 screws in her former secretarial capacity.

WHAT A DIFFERENCE

She'll vouch for the local court's heavy load of cases, considered one of the largest in Michigan.

"We used to get one or two cases in those old days — some days we didn't get any. Now look at it. On Monday we have had as many as 50."

The courts themselves have changed.

"I think you have to have dignity in the courts," she said. "There used to be a lot more. I remember Judge Gillespie sending a witness home to get a coat before he could testify."

* * *

She was quick to add: "Judge Holland won't put a woman wearing slacks on the stand."

She started taking the testimony for Judge H. Russell Holland when he joined the bench in 1936. She was with the senior judge until her retirement.

Though the number of cases blocks from her memory any particularly memorable ones, she does recall one which the late Detroit attorney Edward Barnard tried. The transcript ran 700 pages.

Being a court reporter is like a "study of human nature," Miss Doig said.

* * *

Testimony of doctors and psychiatrists sometimes is a stumbling block to a mind that must take testimony in machine gun order, sometimes with several voices being heard at once.

LIKED THE WORK

"I liked the work," she said as she typed out some of the last testimony. "I think I did the work satisfactorily or they would have fired me."

Still in her mind was the going-away party her fellow Circuit Court employes gave her upon retirement.

Former Circuit Judge Frank L. Doty, who sat on the local bench 32 years, came back to say goodby to the stalwart of court reporters.

An orchid added that much more to Ione's dignity.

Ad Good Tues., Sept. 26th Only

SHINNERS

2 North Saginaw St. Corner of Pike, near Strand Theater

WELL TRIMMED

RIB STEAK 39c lb.

Waite's

SHOP TONIGHT TILL 9



Shelton Stroller

of easy-living nylon jersey—
in a lovely shadow brush print

$14.99

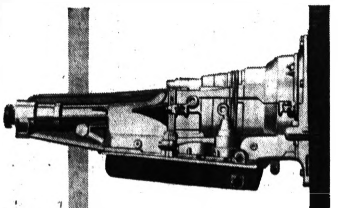
Designed in a cosmopolitan shadow brush print, this Shelton Stroller drips dry fast, needs no ironing, never shows a trace of a wrinkle. Wear it elegantly casual with a bright colored scarf or neatly smart with a single strand of pearls. Non-metal zip front, two side pockets provide a practical touch. Choose teal, rose magenta, brown or green in sizes 10 to 20 and 12½ to 24½.

Phone FE 4-2511 or Mail Your Order—
Waite's Daytime Dresses . . . Third Floor

There's 'SOMETHING EXTRA' about owning an OLDS!

You can feel 4 big advantages of Oldsmobile's smooth '62 4-S HYDRA-MATIC*!





1. **NEW SMOOTHNESS!** New Pressure-Compensated Shift Pattern adds new smoothness to automatic driving . . . without sacrificing any of Hydra-Matic's power-performance characteristics!
2. **NEW SILENCE!** From first take-off through all four stages of thrust, 1962 4-S Hydra-Matic features a silken silence all its own!
3. **ADDED SAFETY!** More efficient downhill engine braking, plus an authoritative passing gear, provides better control, extra safety!
4. **SUPERIOR RESPONSE!** When you ask for action . . . you really get it! Oldsmobile's 1962 Hydra-Matic is the performance transmission with the solid "feel"!

*4-S Hydra-Matic is standard on Ninety-Eight and Starfire models, optional at extra cost on Super 88, Dynamic 88 and F-85 models.

Perfect partner to Oldsmobile's Famous Rocket Engine!

Smooth powerful V-8 action in every OLDSMOBILE

SEE THE '62 OLDSMOBILES . . . NOW ON DISPLAY . . . AT YOUR LOCAL AUTHORIZED OLDSMOBILE QUALITY DEALER'S!

JEROME MOTOR SALES CO., 280 S. Saginaw St., Pontiac, Mich.

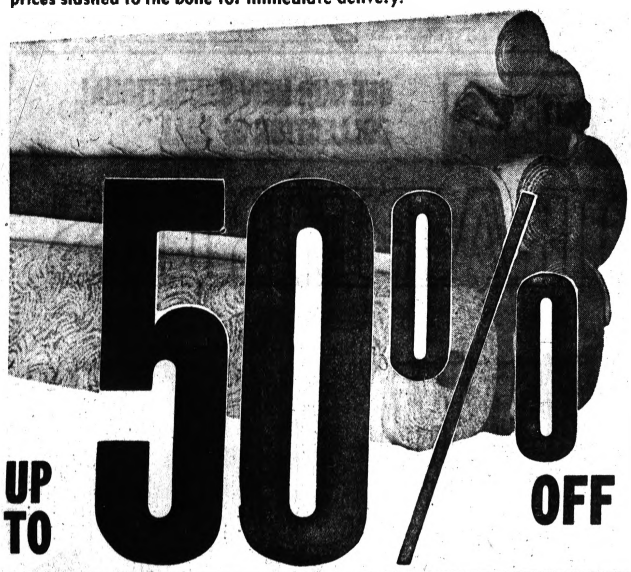
TUNE IN EVERY TUESDAY! DON'T MISS "THE GARRY MOORE SHOW" • CBS-TV

Karen's CARPETS — CARPETRY by CARPET

Anniversary DRASTICAL

SAVINGS GUARANTEED TO FLOOR YOUR HOME WITH CARPET

Never, never have we presented such a clearance of fine quality broadloom at prices slashed to the bone for immediate delivery.



UP TO 50% OFF

Everything in our fabulous inventory of quality carpet sale-priced at tremendous reductions! Choose from thousands of yards of every conceivable quality, texture, pattern, weave and color . . . in wools, cottons, acrilan® and nylon. This Giant Clearance includes nearly all brand names. Remember Quality for Quality Karen's will not knowingly be undersold.

OPEN 9 'til 9
We Close at 6 P. M.
Tuesday, 5:30 P. M.
Saturday

SALE! SAVE $3.00 A YARD!

"501" and CONTINUOUS FILAMENT NYLON

'501' NYLON PILE

PLAINS or TWEEDS

16 Colors
Exclusive at Karen's
Get All You Want
Dealers Invited

The Carpet You Never, Never Pamper
Reg. $10.95

$7.95 sq. yd. list
16 colors



- No shedding or fuzzing. The nylon fibre is continuous, no loose ends to fuzz.
- Stains wipe away — Even ink and catsup wipe off.
- Heavy double backing. Prevents stretching and wrinkling after installation.
- No fire hazard; Nylon will not support combustion.

3 ROOMS INSTALLED WALL-TO-WALL
Installed or Rubberized Pad
Tackless Installation

Yards	Cash Price	36 Months
30 yds.	$325.80	$11.15
40 yds.	$434.00	$15.32
50 yds.	$543.00	$19.16
60 yds.	$651.60	$22.43

SPACE DYED

CONTINUOUS FILAMENT NYLON TWEED

PERFECT QUALITY
Not Remnants, Not Seconds!
Not Short Rolls!
But full rolls in stock—there have been thousands of yards of Nylon sold at $7.95 yd
Now Save $3.00 yd

$4.95 sq. yd. list
13 colors

BUY NOW and SAVE!


amazing resiliency, resistance to crushing


takes heaviest traffic, without a trace

- A wire brush will not mar it. Come in, see the torture test.
- Furniture marks disappear. The Nylon is textured — returns to original shape.
- Most durable carpet in the world. Finest thing that ever happened to carpets.

3 ROOMS INSTALLED WALL-TO-WALL
Over rubberized pad
Tackless Installation

Yards	Cash Price	36 Months
30 yds.	$230.00	$ 8.31
40 yds.	$298.00	$10.76
50 yds.	$375.00	$13.23
60 yds.	$450.00	$15.88

50% to 80% OFF

Size	DESCRIPTION	Reg.	Disc.	Sale
5.4x6.5	'501' Nylon Textured Mocha	$48	80%	$10
9.3x4.2	Heavy Wool Loop Trendtex, Black and White Tweed	$47	70%	$14
8x3.9	Continuous Filament Nylon, Rose Beige	$33	70%	$10
6x5.2	Cayne Hall, Wool Wilton, Sandal	$36	70%	$11
8.10x2.10	Catalina, Wool Wilton, Beige	$33	80%	$ 7
3.6x5.9	100% Nylon Pile, Charcoal Tweed	$18	80%	$ 4
5.10x2.10	Legacy Acrilan, Sandalwood	$19	80%	$ 4
7.6x3.5	Continuous Filament Nylon, Rose Beige	$28	70%	$8.40
4.6x6.1	Continuous Filament Nylon, Tan Bark	$33	60%	$13
4.11x13.9	Continuous Filament Nylon, Rose Beige	$75	60%	$30
4x5	Continuous Filament Nylon, Rose Beige	$24	60%	$10
4.6x7.8	Continuous Filament Nylon, Spice Beige	$51	60%	$20
9.6x3.3	100% Cotton Pile, Honey Beige	$16	60%	$ 6
9.6x3.9	All Wool Wilton, Sandalwood	$40	60%	$16
7.6x6.5	All Wool Axminster, Textured Beige and Brown	$45	50%	$22
12x6.3	Continuous Filament Nylon, Turquoise	$80	50%	$40
4.2x2.4	'501' Nylon, Cocoa Tweed	$11	80%	$ 2
8.10x2.6	All Wool Axminster, Beige Leaf	$29	70%	$ 8
8x4.3	Continuous Filament Nylon, Monterey Green	$42	60%	$16
10.2x2.11	Continuous Filament Nylon, Sandalwood	$33	70%	$10
3.8x6.2	Legacy Acrilan, Moss Tweed	$45	80%	$ 9
3.4x5.10	Legacy Acrilan, Taragon Green	$23	70%	$ 6
5.4x2.9	'501' Nylon, Olive Green	$17	80%	$3.40
3x7.6	Continuous Filament Nylon, Martini	$25	80%	$ 5

ROLL ENDS and REMNANTS

Size	DESCRIPTION	Reg.	Disc.	Sale
15x13.9	Continuous Filament Nylon, Apple Green	$279	40%	$185
12x24	100% Nylon Loop, Brown Tweed	$196	50%	$ 98
12x21.6	All Wool Pile, Grey Twist	$315	50%	$156
12x19.9	Cotton Pile Loop, Salt and Pepper	$182	50%	$ 91
12x19.0	Heavy Loop Pile, Beige and Brown Tweed	$227	30%	$159
12x18.9	Marina Acrilan, Green	$250	30%	$203
12x18.0	Heavy Acrilan Loop, Brown Tweed	$264	40%	$159
12x17	100% Nylon Pile, Mahogany	$180	50%	$ 90
12x16.8	Wool Pile, Formality, Beige and Brown Tex	$267	30%	$187
12x16.6	100% DuPont Nylon, Beige Twist	$242	40%	$146
12x15.6	100% Continuous Filament Nylon, Moss Green	$207	50%	$103
12x13.10	Wool Pile Axminster, Grey Texture	$198	40%	$119
12x13.8	Del Prado Extra Heavy Wool Pile, Sand Beige	$251	30%	$175
12x13.6	Heavy Wool Wilton, Tone on Tone, Turquoise	$252	40%	$151
12x12.9	Continuous Filament Nylon, Desert Sand	$170	30%	$119
12x12	Loop Pile Tweed, Black and White	$ 80	50%	$ 40
12x12.8	Diamond Textured, Cotton Pile, French Blue	$104	40%	$ 62
12x11.8	Heavy Wool Pile Bark, Salmon Tweed	$168	40%	$101
10x11.10	All Wool Bark Textured, Brown Tweed	$130	40%	$ 78
12x11	Marina Acrilan, Pewter Beige	$167	40%	$100
12x11	100% Nylon Loop, Cedar Tweed	$102	30%	$ 72
12x10.6	Continuous Filament Nylon, Rose Beige	$140	40%	$ 84
12x10	Loop Acrilan Pile, Palm Green	$143	30%	$ 99
12x10	Continuous Filament Nylon, Beige Tweed	$119	40%	$ 72
12x9.9	100% Nylon Pile, Turquoise Tweed	$ 91	30%	$ 64
12x9.6	Continuous Filament Nylon, Apple Green	$130	40%	$ 78
12x9.1	100% Nylon Loop, Mahogany Tweed	$ 84	30%	$ 59
12x9	Continuous Filament Nylon, Apple Green	$120	40%	$ 72
12x9.5	All Wool Wilton, Tweed, Beige Scroll	$120	40%	$ 72
12x8.9	Heavy Cameo Acrilan, Sandalwood	$163	40%	$ 98
12x8.10	Continuous Filament Nylon, Rio Beige	$132	35%	$ 86
12x8.7	Legacy Acrilan, True Beige Tweed	$127	40%	$ 78
12x8.6	Wool Nylon Blend, Sand Beige	$124	40%	$ 70
12x7.7	'501' Nylon Pile, Textured Mocha	$100	50%	$ 50
12x7.6	100% Nylon Pile, Mahogany Tweed	$ 70	40%	$ 42
12x7	Continuous Filament Nylon, Teak Brown	$90	50%	$ 45

Note Manufacturing High

SAN JUAN, Puerto Rico (AP)—Net income from Puerto Rican manufacturing reached a record $320 million in fiscal 1960-61, the government announced, a 9.9 per cent increase.

(Advertisement)

Does BLADDER IRRITATION MAKE YOU NERVOUS?

After 35, common Kidney or Bladder irritations often occur and may make you restless and nervous from too frequent, burning or itching urination both day and night. Secondarily, you may lose sleep and suffer from Headaches, backache and feel old, tired, depressed. In such irritations, CYSTEX usually brings fast, relaxing comfort by curbing frequent urges in normal, mild cases of bladder irritation and by relieving soothing pain relief. Get CYSTEX at druggists. Cheer up and feel better fast.

To Telecast Nixon's Announcement

Says Hagerty Playing Politics

SAN FRANCISCO (AP)—Roger Kent, chairman of California's Democratic State Central Committee, says James C. Hagerty and the American Broadcasting Co. plan to give Richard M. Nixon $100,000 worth of free publicity Wednesday night.

Hagerty says, "Mr. Kent has been misinformed."

Hagerty, who was former President Dwight D. Eisenhower's press secretary now is news director of ABC.

NIXON TO GET DECISION

Former Vice President Nixon is expected to announce Wednesday night whether he plans to campaign for the Republican nomination for governor of California.

In telegrams to Hagerty and the Federal Communications Commission Sunday, Kent demanded "equal time—a full 30 minutes—to be provided by each and every one of the 400 television and radio stations owned by or affiliated with the ABC network throughout the United States on exactly the same basis that these stations participate in coverage of the Nixon broadcast under arrangements ordered by you (Hagerty) as chief of the ABC news division.

★ ★ ★

"It is our position that the Nixon broadcast is in no sense a legitimate national news event and that by extending nationwide coverage to it in your capacity as chief of the ABC news division your network becomes an organ of partisan politics serving Nixon's attempt to rebuild his bankrupt political fortunes and feed his still-burning presidential ambition."

PLAN REGIONAL COVERAGE

Hagerty told San Francisco newspapers by telephone that Nixon's news conference Wednesday night will get only regional live coverage over the ABC network.

Hagerty added, "There are people outside California who also are interested in Mr. Nixon's political future."

★ ★ ★

Hagerty said Kent "has every right to say what he wants to about Mr. Nixon and me personally, but he has no right to tell me how to report or run a news story."

Egyptian Personnel Must Reveal Income

CAIRO, Egypt (AP) — Cairo newspapers published Sunday, details of a new presidential decree requiring personnel of nationalized industries to declare publicly the wealth of themselves, their wives and children over the past 10 years.

★ ★ ★

The decree is directed at Egyptain managerial and white collar classes.

It is a further step in socialization plans that have now effectively nationalized all industry. The maximum income allowed from all sources is now limited to $20,000 and salaries above $4,200 must be approved by special presidential decree.

Marion Davies Funeral Will Be Held Tuesday

HOLLYWOOD (AP) — Private funeral service will be held Tuesday for actress Marion Davies, who died of cancer Friday night.

Requiem Mass will be celebrated in Immaculate Heart of Mary Catholic church at 10 a.m. today in the Chapel of Pierce Bros., Beverly Hills. Burial will be in Hollywood Memorial Park. The Rosary will be recited at 8 p.m.

The towns of Ellis, Ellsworth, Harper, Jewell, McPherson, Phillipsburg and Stafford in Kansas are among several in that state named for Civil War or other military personages.

MORE FOR YOUR MONEY

Sale

WE'RE MOVING... YOU SAVE!

OPEN TONIGHT 'TIL 9 P. M.

PURE VINYL 9"x9" Close-Out Spatter Patterns, 1st Quality ..... 9¢ Ea.

GENUINE FORMICA COUNTER TOPPING 1st Quality (Disc. Pat.) 45¢ SQ. FT.

FREE! Free estimates on all installations! Plastic and Ceramic Tile and all types of Floor Tile — all unconditionally guaranteed.

WALL TILE 50% OFF

TAKE YOUR PICK! All Plastic Wall Tile .....

Reg. Price	Sale Price
2c	1c
4c	2c
5c	2½c
6c	3c
8c	4c

SPATTER ASPHALT TILE 9x9x⅛" ..... Ea. 4¢

UNGLAZED CERAMIC—12"x24" FLOOR TILE, many colors, per sheet $1.49

VINYL YARD GOODS All 1st Quality ..... 59¢ per yd.

HEAVY DUTY, INLAID LINOLEUM TILE, 9"x9" ..... 6¢ Each

Mica, Vinyl Linoleum COUNTER TOPPING ..... 1/3 OFF

SPECIAL CERAMIC WALL TILE. Large Color Selection ..... 59¢ Sq. Ft.

LUAN PANELING New 4x7-¼" also 4x8-¼" $4.95 per sheet

9x12 LINOLEUM RUGS $3.95 ea. First Quality, Large Selection

Ceiling Tile (Slight Irrg.) Tongue and Groove 7¢ Sq. Ft.

LATEX PAINT—All colors. Fully guaranteed. Reg. $6.95—Close-out $2.95 Gal.

If You Don't BUY From US, We BOTH Lose MONEY!

ALL TILE AT CARLOAD PRICES

PONTIAC'S LARGEST ARMSTRONG DEALER!

FE-8-3717 B & C TILE OUTLET

1055 WEST HURON ST. PONTIAC

THERE IS ONLY ONE BLUE CROSS-BLUE SHIELD

don't settle for less

join BLUE CROSS-BLUE SHIELD now!

without belonging to a group!

ONCE-A-YEAR OFFER ENDS SEPT. 30

ONLY BLUE CROSS-BLUE SHIELD GIVE YOU ALL THESE BENEFITS

CONFIDENTIAL — No one where you work—no one at all except you and your doctor and your hospital—is involved in processing your claim.

CONVENIENT — Virtually all hospitals in Michigan participate in Blue Cross. Your membership card is your credit card for Blue Cross benefits.

GREATER VALUE — You get more for your money from Blue Cross-Blue Shield, in benefits returned, than from any other health care plans.

GOOD ANYWHERE — You can get the same full Blue Cross-Blue Shield benefits anywhere in the world as you can in the United States.

FINEST OF ALL HOSPITAL-MEDICAL PROTECTION PLANS NOW AVAILABLE TO INDIVIDUALS EVEN IF YOU ARE 65 OR OLDER

Now the security and peace of mind that come from BLUE CROSS-BLUE SHIELD can be yours on a non-group basis!

Two complete plans

Plan No. 1: Special Senior Plan for everyone 65 or older. Open to any Michigan resident without a physical examination.

Plan No. 2: Regular Non-group Plan for everyone under 65. You get extensive Blue Cross-Blue Shield coverage and M-75, medical benefits.

MAIL THIS COUPON NOW FOR FULL INFORMATION ABOUT HOW YOU CAN JOIN BLUE CROSS-BLUE SHIELD



It's wonderful to be cared for

BLUE CROSS PAYS YOUR HOSPITAL ... BLUE SHIELD PAYS YOUR DOCTOR

It's wonderful to be cared for

MICHIGAN BLUE CROSS BLUE SHIELD

NAME

ADDRESS

CITY ZONE STATE

YOUR DATE OF BIRTH

DATE OF BIRTH OF SPOUSE



Ollie Fretter One of Detroit's Original Discounters

APPLIANCE BUYERS! OLLIE FRETTER SAYS:

I LIKE FOLKS WHO SHOP AND COMPARE!

If you have shopped around town for a new appliance or TV you probably have a good idea what you should pay. But wait ... make one more stop at Fretter's before you buy! I have over 900 new appliances and TVs on sale, really bargain priced during our end of summer clearance sale.

FROM OUR TRADE-IN DEPT.

Fully Reconditioned 1-Year Guarantee

Refrigerators $19.95 Up

CAN BE FINANCED

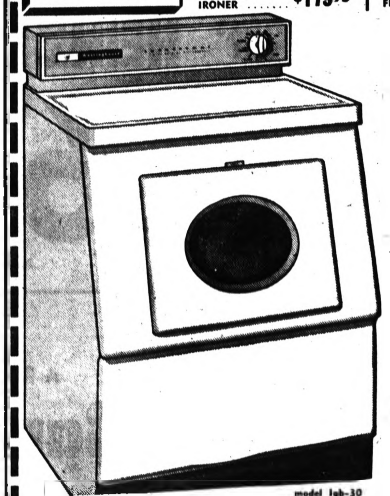
FLOOR MODEL SALE!

PORTABLE TELEVISION	$89.95
STEREO CONSOLE New in Crates	$99.95
STEREO With AM-FM Simulcast Radio	$119.95
PORTABLE STEREO	$ 49.95
DISH WASHER	$149.95
MAYTAG IRONER	$179.95
15 Cu. Ft. Upright Freezer	$189.95
Hotpoint Double Door Auto. Defr.	$199.95
Hamilton Gas DRYER	$149.95
30-Inch Hotpoint Electric Range with Rotisserie	$169.95
30-In. Deluxe GAS RANGE	$ 89.95
17-Inch PORTABLE TV New in Crates	$118.00
19 Cu. Ft. Upright FREEZER	$239.95

ADMIRAL 23" TV $169.95

Complete Selection of Radios

AM-FM-TRANS. AND CLOCK 6 Trans. $11.78



BRAND NEW 1961 WESTINGHOUSE "LAUNDROMAT" WASHER

With Exclusive Handy Weighing Water Saver—Door ... Suds ... 3 Full Rinses on All Cycles—Saves on Soap and Bleach—Uses Half as Much

$198 with trade

model lgb-30

STOP DAMPNESS

NEW Westinghouse ELECTRIC DEHUMIDIFIER

• Ends rust, mold, wet walls and floors!
• Soaks up to 23 pts. of moisture from the air every day!
• Simply plug in—no installation cost!
• 5-year replacement guarantee!

ONLY $79.50 Easy Monthly Terms!

BUDGET TERMS UP TO 36 MONTHS TO PAY | 30 Days Exchange If Not Fully Satisfied | GENEROUS TRADE ALLOWANCE | FAST 24-HOUR DELIVERY | NO MONEY DOWN ON ANY PURCHASE | Courteous, After the Sale Service

Fretter's Carload Discount Makes the Big Difference—Prove It to Yourself—Service Comes First Regardless of Price

FRETTER APPLIANCE

MIRACLE MILE SHOPPING CENTER

S. TELEGRAPH at SQUARE LAKE ROAD

Open Daily 10 A.M. 'til 9 P.M. — FE 3-7051 — Sunday 10 A.M. 'til 7 P.M.

Grants KNOWN for VALUES

Fantastic "COVERS-ALL" SLIPCOVERS

THAT S-T-R-E-T-C-H TO FIT

GRANTS GIVE

WASHABLE ... DRIPS DRY ... NO-IRON ... LINT FREE ... 1 SIZE FITS ALL STYLES



ONE SIZE FITS ANY STYLE

• FITS LIKE SLIPCOVER—LOOKS LIKE SLIPCOVER
• FITS IN A JIFFY • GUARANTEED TO FIT
• COVERS ENTIRE CHAIR
• MACHINE WASHABLE DRIP DRY FABRIC
• LINT FREE—WILL NOT SHED AFTER WASHING
• COOL IN SUMMER • WARM IN WINTER
• HOLDS SHAPE—WILL NOT SAG OR WRINKLE
• ON AND OFF IN A JIFFY
• STYLE COPY

CHAIR FITS ANY STYLE CHAIR 3.99 EA. Plus 30 Green Stamps

SOFA FITS HIDE-A-BED, SOFA OR DAVENO 7.99 EA. Plus 70 Green Stamps

STYLE COUNTESS CHAIR ... 7.99 SOFA ... 15.99

STYLE DELTA CHAIR ... 5.99 SOFA ... 11.99

YOU MUST BE SATISFIED OR YOUR MONEY BACK

W.T.GRANT CO

MIRACLE MILE SHOPPING CENTER

Open Daily 10 A.M. 'til 9 P.M.

Urges Forming of FAA 'Guard'

Wants Air Controllers Put Under Military in Time of Emergency

WASHINGTON (UPI) — The Federal Aviation Agency (FAA) has asked Congress to creat a "national guard" of key air traffic control personnel.

FAA Administrator Najeeb Halaby Sunday night proposed a new federal aviation service to operate under civilian jurisdiction in peace time and under military discipline in war or a national emergency.

This joint system, he said, would be cheaper and more efficient. The proposals would require major amendments in the Federal Aviation Act of 1958.

★ ★ ★

He pointed out the present law does not provide for putting key FAA air controllers under military discipline in an emergency. They now handle both civilian and military air traffic centers, except those military needs peculiar to warfare.

Halaby also said air traffic controllers and other FAA personnel should have higher pay, better working conditions and other inventives to attract the finest workers.

He proposed that controller at major airports work six hours, instead of the present eight-hour-day, using the other two hours for relief and training.

Get African Hostesses

SALISBURY, Southern Rhodesia (AP)—Central African Airways plans to employ nonwhite African women as air hostesses for the first time.

(Advertisement)
More Comfort Wearing FALSE TEETH
Here is a pleasant way to overcome loose plate discomfort. FASTEETH, an improved powder, sprinkled on upper and lower plates holds them firmer so that they feel more comfortable. No gummy, goosy, pasty taste or feeling. It's alkaline (non-acid). Does not sour. Checks "plate odor breath". Get FASTEETH today at drug counters everywhere.

But What About Hurricanes?

Virgin Island Home Far Away From N-Fallout

By PHYLLIS BATTELLE

NEW YORK — As most of our friends (they're those folks with the bent ears) know by now, we're building a house on the sea at St. Croix, Virgin Islands.

It is concrete block up to its roof, we are hocked up to our ears, and as every new hurricane snubs the islands and barrels up toward the U.S. mainland, our prayers become stronger and our insurance company gets richer.

We are insuring this little West Indies hideaway against hurricanes, tidal waves, fire, theft and earthquake.

★ ★ ★

Although no great blow has blasted the island since the night of Sept. 12, 1928, we have a record book listing the hurricanes that used to come to call, with grim regularity, every 10 or 12 years from 1695 until the year before the depression.

★ ★ ★

It's also a matter of record that the first European ever to have made the acquaintance of a hurricane was Christopher Columbus — and where did he meet up with this windy lady which destroyed three of his ships?

In the Caribbean, in the process of discovering "our island" of St. Croix.

But there is one form of insurance that we do not need in the Virgin Islands — and that is protection against nuclear attack and/or fallout.

If Khrushchev and his fiendish friends are nutty enough to waste an expensive bomb to destroy a battalion of bathers, or atomize an army of American laggards on siesta, then the world is lost anyway.

★ ★ ★

We didn't, of course, think in these terms when we bought our property four years ago; it was honeymoon time, and we were loony from love, sea spray and trade winds. However, as it turned out, the lunacy could be lucrative.

★ ★ ★

"In these days of unrest," said a smart young gentleman currently visiting New York, who is the new commissioner of commerce for the Virgins under the Kennedy administration, "everybody wants to buy land in the Islands. There's almost no waterfront left. I guarantee that whatever you paid for your land, you could get many times that, this year."

We liked Henry L. Kimelman immediately.

MORE TOURISTS

"For years, the Virgin Islands have been a popular tourist resort, but nothing compared to what it will be. This year we expect a 40 per cent jump in the tourist business," Kimelman went on eagerly.

"St. Thomas is already the number one cruise port in the Caribbean, but we'll have 180 cruise ships, more than ever, next season. And Pan American is planning to fly jets into St. Croix — meaning it'll be only three and one-half hours from New York to your home.

"Some people commute longer than that.

★ ★ ★

"But the important thing is that people who used to come down just to have fun and rest and shop (the Virgin Islands are a free port) now are coming down looking for a place to live. As I—and they — see it, there's not a safer place to be in U.S. territory than the Virgin Islands.

"And when you add to that blessing the fact that the Rockefeller Research Institute found our islands to be the most ideal climate in the Western Hemisphere — well, obviously you've picked a winner."

While we sat by smugly, Mr. Kimelman (who built the famed Virgin Isle Hotel which he now leases to Conrad Hilton) described a new project to be begun this year: "Operation Weekend," backed by the State Department, which will fly United Nations personnel— particularly from the new African states—to the VI.

DEMOCRATIC SHOWPLACE

"We want to make the islands our showcase of democracy. We want people to see that here, on United States property, a population that is 85 per cent Negro and 15 per cent white, are living together with no social, racial or religious bigotry whatever. It's true. It should be more widely known."

★ ★

And speaking of religion, Kimelman said, "Why don't you get rid of some of that costly hurricane insurance? We haven't had a hurricane in 34 years. We have two prayer days in which every Virgin Islander goes to church and prays against hurricanes — and believe me, we have enough different religions to take care of everybody.

"Somebody up there must hear us."

The average child born today can expect to live 15 years longer than one born 60 years ago.

(Advertisement)
If You Are Under 80 You Are Not Too Old For Life Insurance

Let us tell you how you can still apply for a $1,000 life insurance policy to help take care of final expenses without burdening your family.

Even though you are in your 50's, 60's, or 70's you likely need and want life insurance coverage just as much as anyone else.

So tear out this ad and mail it today with your name, address and year of birth to Old American Insurance Company, 4900 Oak, Dept. L921A, Kansas City 12, Mo.

LOOK FOR THIS SIGN — EXPERT SERVICE WORK from coast-to-coast

Firestone

WE DO ALL THIS . . .

1. Pull all four wheels, inspect brake linings and drums.
2. Check grease seals and wheel cylinders for leakage.
3. Clean, inspect, repack and adjust front bearings.
4. Add brake fluid if necessary.
5. Adjust brakes to manufacturer's specifications, and road test.

FOR ONLY **119** ANY CAR

Firestone NEW TREADS
2 for 19.60 6.70-15 7.50-14 Black
Plus tax and two recappable tires
SAVE! same tread width, depth, design as new Firestone tires
Applied On Sound Tire Bodies Or On Your Own Tires

Firestone
EASY PAYDAY TERMS
WITH 12 MONTH ROAD HAZARD GUARANTEE
FREE PARKING 146 W. Huron FE 2-9251

EARLY-WEEK BUYS

YOUR GUARANTEE OF QUALITY — A&P — CLOSED SUNDAY AS USUAL

STOCK YOUR FREEZER NOW!
Government Inspected, "Super-Right" Quality, None Finer

TURKEYS
USDA A GRADE
LB. 29c
16 TO 22 POUND SIZES

For that Special Meal YOUR CHOICE YOUNG TURKEYS IN QUARTERS OR PARTS
WHITE MEAT LB. 33c
DARK MEAT LB. 29c

CUT FROM MATURE, GRAIN-FED BEEF
"SUPER-RIGHT" QUALITY
Beef Rib Steaks LB. 79c

"SUPER-RIGHT"—STRIPS OR GROUND
Boneless Stewing Beef LB. 65c

"SUPER-RIGHT"
Smoked Pork Chops CENTER CUT lb. 79c END CUT LB. 59c

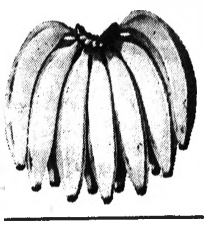
"SUPER-RIGHT" SKINLESS
All Meat Franks . . . . . 1-LB. PKG. 45c

A&P ALL GREEN, CUT
Asparagus Spears 2 14½-OZ. CANS 43c

CONTADINA BRAND
Pizza Mix 10c OFF LABEL . . . 3 18-OZ. CANS 89c

SPECIAL SALE **HEINZ SOUPS** MIX OR MATCH
Chicken Noodle
Cream of Mushroom
Cheese or Chili
6 REG. CANS 1.00
Lesser Quantities Sold at Regular Retail

BREAKFAST SPECIAL
Post Sugar Crisp
Kellogg's Corn Pops
Post Alpha Bits
Wheaties
4 REG. PKGS. 99c
AUNT JEMIMA—3c OFF
Pancake Mix . . . . 2 LB. PKG. 33c
4c OFF LABEL
Log Cabin Syrup . . . 24-OZ. BTL. 49c



A REAL BUY!
Bananas LB. 10¢

YOUR CHOICE
RED, SOUR, PITTED
A&P Cherries
or A&P
Fruit Cocktail
4 16-OZ. CANS 99c

JANE PARKER APRICOT OR
Dutch Apple Pie
YOUR CHOICE 39c
JANE PARKER Whole Wheat Bread . . 2 1-LB. LOAVES 35c

CHEERIO—ON A STICK
Ice Cream Bars
TWO PKGS. OF OF 6 12 FOR 49c

All prices in this ad effective thru Tuesday, Sept. 26th in all Eastern Michigan A&P Super Markets

THE GREAT ATLANTIC & PACIFIC TEA COMPANY, INC.
A&P Super Markets
AMERICA'S DEPENDABLE FOOD MERCHANT SINCE 1859

St. Michael and Orchard Lake Rally for Triumphs

Rams Beaten, Our Lady Lakes Drops Squeaker

Cranes Take Groves, Emmanuel 18-0 Loser; Hawks, Sorrows Win

St. Michael got off to a successful start in the league and Orchard Lake remained unbeaten in come-from-behind triumphs featuring the 2nd week of Suburban Catholic play yesterday.

The Rams of St. Frederick were trampled 41-6 by St. Clement and Royal Oak St. Mary nipped Our Lady of the Lakes 7-6 in other loop tilts. Royal Oak Shrine and Farmington Our Lady of Sorrows continued perfect seasons with Sunday wins.

Cranbrook opened happily under new boss Pete Slader with a 13-6 conquest of Birmingham Groves, Emmanuel dropped an 18-0 verdict to Huron, Ortonville kept rolling by taking Birch Run 18-14 and L'Anse Creuse walloped Clintondale 26-6 in Saturday games.

Heavy rains marred games on both days,

St. Mike didn't get going until it started to rain at the St. Benedict field. Trailing 12-0 after one period, the Shamrocks roared back for 2nd period 14-12 by halftime and that turned out to be the final score.

Gary Hintz ran 60 yards for the 1st Mike TD of the season and Larry, Sonnenberg ran the extra point. The visitors went ahead to stay on a 30-yard Sonnenberg-to-Charlie Daul pass. Hintz ran the PAT.

A 60-yard gallop by Sonnenberg gave the Shamrocks another chance just before the half ended but that threat faltered as did two in the 2nd part of the game. Hintz, Jerry Martin and 130-pound fullback Bill Harding ran well for the victors. Jim Hurren starred in the line.

Orchard Lake matched St. Clement at 2-0 with a 22-14 upset of St. James sparked by the running of Stan Garwood. He made the three Eaglet touchdowns on end runs covering 2, 6, and 39 yards. Walt Smela rushed for two PATs and Stan Sawicki tackled enemy quarterback Walt Motyka in the end zone for a safety.

The Ferndale eleven started fast reaching pay dirt on a 15-yard Motyka flip to Dave baPrairie. It was 7-7 at halftime but St. Mary completely dominated the last half scoring 15 points in the 3rd period. Motyka passed for the other James TD and for both extra points. Eaglet linemen Tony Halat and Tom Summers led a strong defense which held Dale rushing ace Ron Koteles in check and forced numerous fumbles.

St. Fred was never in its game. An 80-yard kickoff return by Fred Medina in the last half avoided a shutout. Six different Clement players got touchdowns.

Our Lady of the Lakes made a disappointing showing at Royal Oak. Coach Bob Minewaser signed out only two-way line vet Lou Mettler for praise.

Royal Oak opened the scoring in the 2nd quarter on a 60-yard run and extra point kick. George Sharpe matched the TD on a 13-yard scamper shortly after but a PAT run failed. St. Mary got to the 2 once and dominated the 2nd half.

Shrine defeated Dearborn Sacred Heart 12-6. Cam Welsh went over from the 3 in the last second of the initial half and Chuck Lowther ran 47 for the other tally. Dearborn recovered a fumble in the end zone for its points.

Jeff Barth of OLS broke up a scoreless tussle with a 25-yard touchdown run and passed for another in a 12-0 conquest of St. Francis Xavier. Barth, who gained 127 yards, fired 15 yards to Dave Grumby in the 4th quarter. Line ace Tony Sutter excelled both ways.

Dick Mosher hit Larry Hard with a seven-yard aerial and Dave Schultz crashed to pay dirt from two yards out for Cranbrook. Doug Moore went four following a fumble recovery for Groves tally.

Huron scored in each of the 1st three periods featuring a strong ground attack which piled up 234 yards. A clipping penalty nullified a Lancer TD. Ron Jackson and Ralph Wingate ran well in defeat. Jack Gillespie was outstanding in the line where Dick Lawson and George Crawford also drew praise from coach Frank Thompson.

St. Fred transfer Bill Atkins scored two more touchdowns to pace Ortonville. He ran 14 for one and caught a pass from Pat Barrick on a 50-yard play for the other. Roger Wills ran 52 for the other points. Wills gained 80 and Atkins 52 rushing. Larry Frahm and John Francis were tops on defense, especially in the final period.

Bill Upton made two touchdowns, Dave Babe added one and a pair of extra points to lead L'Anse Creuse.

Major League Boxes

SAN FRANCISCO vs CINCINNATI

	ab	r	h	bi
Kuenn lf	5	1	1	0
Hiller 2b	4	2	2	1
M. Alou rf	4	2	2	0
Mays cf	3	2	2	1
Cepeda 1b	3	2	1	4
Bailey c	4	1	1	1
Davenp't 3b	4	1	1	3
Pagan ss	4	0	1	0
Sanford p	4	0	1	0
O'Dell p	0	0	0	0
Miller p	0	0	0	0
Totals	38	12	10	11

	ab	r	h	bi
Kasko ss	4	0	2	0
Pinson cf	3	0	2	1
Lynch lf	3	0	0	0
Coleman 1b	4	1	1	0
Robinson rf	4	1	2	3
Presse 3b	3	1	1	3
Cardenas ss	3	0	1	0
D. Johnson c	2	0	0	0
bEdwards p	1	0	0	0
Jay p	0	0	0	0
K.Johnson p	0	0	0	0
Jones p	0	0	0	0
aCain	0	1	0	0
cBell	1	0	0	0
Hunt p	0	0	0	0
bPost	1	0	0	0
Henry p	0	0	0	0
Totals	30	3	10	8

a—Walked for Jones in 5th; b—Walked for D. Johnson in 6th; c—Flied out for Hunt in 8th; d—Grounded out for Hunt in 9th.

San Francisco	100	207	000	—12					
Cincinnati	101	012	000	—8					

E—Lynch, Coleman. PO-San Francisco 27-10, Cincinnati 27-6. DP—Cepeda and Pagan; Cardenas, Blasingame and Coleman. LOB—San Francisco 7, Cincinnati 9. 2B—Cardenas, Hiller, Cepeda, Robinson. SB—Blasingame. HR—Lynch, Davenport, Robinson. SH — Blasingame.

	IP	H	R	ER	BB	SO
Sanford (W, 12-8)	6 1-3	5	3	3	3	5
O'Dell	2-3	0	0	0	1	0
Miller	2	0	0	0	0	0
Jay (L, 21-9)	3 2-3	7	7	7	2	2
K. Johnson	0	1	1	1	2	0
Jones	1 1-3	1	0	0	0	1
Hook		1	2	1	0	0
Hunt		1	0	0	1	0
Henry		0	0	0	0	0

a—Pitched to Hiree men in 6th; b—Balk — Sanford, O'Fernan, Gorman. Boggess, Landes. T—2:55. A—29,272.

(First Game)

MILWAUKEE vs CHICAGO

	ab	r	h	bi
Spangler cf	2	1	1	0
bMaye rf	1	1	1	0
F. Alou lf	3	0	1	0
Aaron rf	3	1	1	3
Adcock 1b	4	0	1	0
Mathews 3b	4	0	2	1
Taylor lf	3	0	1	0
Schaffer 2b	3	0	0	0
McMillan ss	4	0	0	0
Spahn p	4	2	3	1
Totals	34	5	11	7

	ab	r	h	bi
Ashburn cf	4	0	0	0
Zimmer 2b	4	0	0	0
Williams lf	4	0	1	0
Banks ss	3	0	0	0
Santo 3b	3	0	0	0
Boyer rf	3	0	2	0
Rodgers 1b	3	0	0	0
Barragan p	1	0	0	0
Cardwell p	1	0	0	0
Elston p	0	0	0	0
aHobbs	1	0	0	0
Koonce p	0	0	0	0
cN.Mal'ws	1	0	0	0
Totals	30	0	3	0

a—Flied out for Elston in 8th; b—Ran for Spangler in 4th; c—Fanned for Banks.

Milwaukee	000	000	050	—5					
Chicago	000	000	000	—0					

E—Rodgers. PO-Milwaukee 26-12, Milwaukee 27-10. DP—Barragan and Santo. LOB—Chicago 2, Milwaukee 7. 2B—Spahn 3, Aaron, Torre. HR—Torre (8).

	IP	H	R	ER	BB	SO
McDowell (L, 14-13)	4	7	5	5	1	2
Elston	1	1	0	0	1	1
Koonce	1	1	0	0	0	1
Spahn (W, 20-12)	9	2	0	0	1	7

a—Pitched to four men in 5th.

PB—Barragan. U—Dietzer, Walsh, Conlan, Pelekoudas, Burkhart. T—2:23.

ST. LOUIS vs LOS ANGELES

	ab	r	h	bi
Flood cf	4	2	1	2
Javier 2b	3	1	2	0
Boyer 3b	4	1	1	0
Oliver c	3	0	1	1
Groat ss	4	0	1	0
Warwick lf	4	1	2	2
Skinner rf	4	1	2	0
dMusial	1	0	1	1
Gibbon p	0	0	0	0
Gram'ca ss	3	1	1	0
Fleming rf	0	0	0	0
Gibson p	2	1	1	0
Anderson p	1	0	0	0
McDaniel p	0	0	0	0
Totals	31	8	13	5

	ab	r	h	bi
Willis ss	5	1	1	1
Gilliam 2b	5	2	2	1
Moon lf	5	2	3	1
Roseboro c	3	0	1	0
Harkness 1b	4	0	1	0
Fairly cf	5	2	3	1
Larker rb	3	0	0	0
Roseboro c	3	0	1	0
Craig p	0	0	0	0
Koufax p	1	0	0	0
Podres p	0	0	0	0
Craig p	0	0	0	0
bSherry	1	0	0	0
Farrell p	0	0	0	0
aHodges	1	0	0	0
Roebuck p	0	0	0	0
Totals	37	7	12	7

a—Struck out for Koufax in 6th; b—Struck out for Craig in 7th; c—Doubled for James in 7th; d—Ran for Musial in 7th; e—Struck out for Farrell in 8th.

Los Angeles	000	000	000	—0					
St. Louis	000	300	40x	—7					

E—Javier, Wills, Gibson. PO-Los Angeles 34-11, St. Louis 27-13. DP—Boyer, Neal, Roseboro and Gilliam; Javier, Groat and Gibson. LOB—Los Angeles 7, St. Louis 7. 2B—Javier, Warwick, Willie, 2, Wills and Javier. HR—Flood and Javier. SB—Los Angeles, Wills, Gilliam, Fairly, Harkness, Gibson, Musial. SH—Flood, Moon. S—Javier. DP—Koufax.

	IP	H	R	ER	BB	SO
Koufax (L, 18-12)	3	6	5	5	2	3
Craig	3	3	2	1	2	1
Podres	1	2	0	0	0	0
Craig	1	0	0	0	0	1
Farrell	1-3	1	0	0	0	0
Roebuck	1	1	0	0	0	1
Gibson (W, 13-12)	7 1-3	3	0	0	3	6
Anderson	2-3	1	0	0	0	0
McDaniel	2	1	0	0	0	2

PB—Roseboro. U—Barlick, Jackowski, Stevens, Vargo, Crawford. T—2:31. A—15,130.

Football Results

MICHIGAN FOOTBALL SCOREBOARD
HIGH SCHOOL

Escanaba 32, Manistique 13
Negaunee 20, Ishpeming 6
Iron Mountain 38, Stambaugh 14
Marquette 13, Munising 6
Muskegon 19, Grand Rapids Union 6
Newberry 20, Ishpeming 6
Norway 26, Crystal Falls 7
Rock 12, Bark River 6

AMERICAN FOOTBALL CONFERENCE

Port Huron 36, Detroit 7

Dublin, Ont. 17, Columbus, Ohio 12

COLLEGE

Adrian 7, Defiance, (Ohio) 0
Ball State (Ind) 0, Eastern Michigan (tie)
Davis 13, Ohio Northern 7
Hillsdale 29, St. Benedict (Kan) 0
Olivet 26, Central Indiana 0
Ohio Wesleyan 32, Kalamazoo 8
St. Norbert (Wis) 7, Michigan Tech 6
Valparaiso (Ind) 14, Hope 8
Huntington (Ohio) 14, Alma 0
Northern Michigan-Western Illinois (Postponed because of rain)

Saturday's Late College Football
By The Associated Press
EAST

Buffalo 24, Boston Univ. 12

SOUTH

Duke 7, South Carolina 6
Vanderbilt 26, West Virginia 8
Miami, Fla. 14, Kentucky 7
Miss. State 6, Texas 0
George Washington 17, The Citadel 13

SOUTHWEST

Houston 7, Texas A&M 7, tie
Rice 18, Louisiana State 3
Maryland 14, Southern Methodist 8
Baylor 31, Wake Forest 9
Texas Christian 17, Kansas 16
Arizona State 21, Wichita 7
Arizona 28, Colorado 6
New Mexico 41, New Mexico State 7

FARWEST

UCLA 18, Air Force 6

WEEKEND FIGHT

BOSTON—Paul Rosi, 135½, New York, outpointed Bobby Dunning, 135, Buffalo, N.Y., 7.

PANAMA—Benny Grant, 126, Jamaica, stopped Guillermo Valdes, 133, Cuba, 8.

Sugar Ray Fights Greaves in Detroit

DETROIT (UPI)—Age and youth will tangle here tonight when former five-time world middleweight boxing champion Sugar Ray Robinson meets Canadian middleweight king Willie Greaves in a 10-round non-title bout at the Convention Arena.

Weigh-in was scheduled for 1 p.m. at local boxing commission offices.

Robinson, 41, will be giving 15 years to Greaves, 26, in his twilight bid for another crack at the world middleweight title.

His most recent title effort was last March in Las Vegas where he dropped a 15-round decision to Gene Fullmer, holder of the National Boxing Association's version of the crown.

Six-Month Suspensions Handed Snead, Burkemo

PORTLAND, Ore. (AP) — Sam Snead, suspended Saturday for six months by the Professional Golfers Association, now must await a decision on whether he can compete on the U.S. team in the Ryder Cup matches with Great Britain next month.

Snead, who has won more tournaments than any other golfer in the history of the game, was suspended and fined $500 for playing in a pro-amateur event in Cincinnati over the weekend which conflicted with the PGA-sanctioned Portland Open.

Tommy Bolt and four other golfers got the same penalty for playing in Cincinnati.

Also suspended were Dick Mayer, Chick Harbert, Lew Worsham and Walter Burkemo.

Upon learning of the suspension after he had completed the first round in Cincinnati Saturday, Snead withdrew from the tournament and said he would get a lawyer to appeal the decision.

Snead, obviously anxious to compete on the Ryder Cup team, apparently plans to use his quick withdrawal as a defense when he appeals the decision to the PGA Appeals Committee.

However, the decision on his eligibility for the Ryder Cup team rests with the executive committee of the PGA, which conceivably could give him a go-ahead even if the appeal from the suspension is denied.

Joe Black, PGA tournament supervisor who was in Portland for the open, announced the suspension upon learning that the six golfers had played in Cincinnati.

PGA rules do not permit name golfers who have won tournaments in the past year to appear in an event conflicting with one sanctioned by the PGA, without permission of the tournament's sponsors.

Oregon Golf Enterprises, sponsoring the Portland Open, denied the permission to Snead and Bolt.

Mayer had committed himself to play at Portland. The other three needed only PGA permission but did not get it. Mayer and Bolt also withdrew from the tournament.

Single Drills for 'M'-MSU

UCLA Home Opener for Wolverines Next Saturday

By United Press International

Michigan football coach Bump Elliott and Michigan State mentor Duffy Daugherty today will move their teams through single practice sessions as they look ahead to tough season openers next Saturday.

Wolverine foe UCLA, considered a top threat for Pacific Coast honors this fall, opened with a 19-6 victory over Air Force, while MSU's opponent, Wisconsin, edged Utah, 7-6, Saturday.

UCLA, which will play in Ann Arbor, sported a more than adequate successor to departed tailback Bill Kilmer in Bobby Smith. He scored all three touchdowns in plugging the "hole" left by Kilmer, last year's national total offense leader.

Wisconsin scored on a pass from Ron Miller to Pat Richter—the same combination which paced the Badger offense last season.

Daugherty said he planned to emphasize pass defense in preparation for the Spartans' trip to Madison and their bout with Miller, Richter and Co.

retirement this season specifically for this purpose, booted a pair of three-pointers, his second coming from 19 yards out with 35 seconds left on the clock and earning the Browns a come-from-behind 20-17 win over the St. Louis Cardinals.

Summerall kicked only one field goal and it came as early as the third period. But his 19-yarder provided the Giants with their margin of victory over the Pittsburgh Steelers, 17-14.

The champion Eagles had a tough battle with the Washington Redskins before winning, 14-7, for their second straight victory; the Cowboys, who did not win a game in their initial N.F.L. season last year, made it two in a row by beating the Minnesota Vikings, 21-7; and the Packers bounced the San Francisco Forty-Niners, 30-10. In a Saturday night game, the Chicago Bears beat the Los Angeles Rams, 21-17.

The favored Browns trailed the Cardinals, 17-10 in the final period, when they rallied before a home crowd of 50,443. A 41-yard touchdown pass from Milt Plum to Leon Clarke tied the score. Rookie Tom Watkins' 18-yard sprint during the final minute put the ball in position for Groza's winning kick.

St. Louis had built up its early lead on a pair of touchdown passes from Sam Etcheverry to Sonny Randle during the first half.

Don Meredith and a pair of power-running rookies, Don Perkins and Amos Marsh, played starring roles in the Cowboys' win over the Vikings before an estimated crowd of 20,500 at Dallas.

Merredith ran 20 yards for one touchdown and passed 19 yards to Marsh for another. Marsh also scored Dallas' first TD on a 6-yard run. Perkins gained 108 yards in 17 rushes.

Y. A. Tittle came off the Giants' bench in the third period immediately after Summerall's field goal and guided the touchdown march that enabled New York to withstand the Steelers' late comeback before 38,587 at Pittsburgh.

Tittle hit on 10 of 12 passes, including a 5-yard scoring toss to Joe Morrison. The defense saved the Giants in the final period. With the Steelers driving into New York territory late in the game, Andy Robustelli jarred the ball out of Steeler quarterback Rudy Bukich's arms and tackle Jim Katcavage picked the fumble out of the air and ran to the Pittsburgh 24, ending the threat.

The champion Eagles needed a 23-yard TD pass from Sonny Jurgensen to Tommy McDonald in the third period to beat the dogged Redskins before 50,108 fans at Philadelphia. An earlier 80-yard pass play from Redskin rookie quarterback Norm Snead to Fred Duggan had tied the score. Jurgensen also passed 52 yards to Pete Retzlaff for Philadelphia's first TD.

Hornung scored a touchdown and kicked three placements and three field goals as the Packers rebounded from their opening defeat and beat San Francisco before 36,669 at Green Bay. Hornung and Jim Taylor accounted for 114 of the Packers' 124 rushing yards. Tommy Davis kicked a 16-yard Forty-Niner field goal that set a club record.

PHILADELPHIA (AP)—Statistics of the Washington-Philadelphia game

	Washington	Philadelphia
First downs	15	11
Rushing yardage	102	89
Passing yardage	219	196
Passes	13-29	11-21
Passes intercepted by	1	0
Punts	6-35	6-44
Fumbles lost	2	0
Yards penalized	55	28

PITTSBURGH (AP) — Statistics of the New York-Pittsburgh game

	New York	Pitts.
First downs	16	15
Rushing yardage	142	124
Passing yardage	136	126
Passes	14-25	16-34
Passes intercepted by	2	1
Punts	4	7-52
Fumbles lost	1	1
Yards penalized	51	31

CLEVELAND, Ohio (AP)—Statistics of the Cleveland Browns-St. Louis Cardinals game:

	Cardinals	Browns
First downs	16	14
Rushing yardage	90	111
Passing yardage	90	134
Passes	23-39	16-27
Passes intercepted by	1	2
Punts	5-42	5-39.8
Fumbles lost	1	1
Yards penalized	52	21

GREEN BAY, Wis. (AP)—Statistics of the San Francisco-Green Bay game

	San Francisco	Green Bay
First downs	15	19
Rushing yardage	137	124
Passing yardage	117	181
Passes	10-23	11-16
Passes intercepted by	1	3
Punts	5-39	3-41.3
Fumbles lost	0	0
Yards penalized	36	45

DALLAS (AP) — Statistics of the Cowboys-Minnesota Vikings game

	Dallas	Minnesota
First downs	22	16
Rushing yardage	279	126
Passes	17-30	13-31
Passes intercepted by	2	1
Punts	3-37.6	5-41.6
Fumbles lost	1	0
Yards penalized	50	23

Emmanuel Statistics

EMMANUEL-HURON

	EM	H
First Downs Rushing	2	13
First Downs Passing	1	3
First Downs Penalties	0	1
Total First Downs	3	16
Passes Gained Rushing	45	234
Total Net Yards Gained	99	234
Passes Attempted	5	9
Passes Completed	3	5
Passes Intercepted by	0	0
Punts and Average Yards	3-33	3-28
Fumbles	0	0
Fumbles Lost	1	0
Penalties and Yards Penalized	1	5

SCORING PLAYS

H.-Tom McClennan 3 TDs, Bob Kelly 2.

SCORE BY QUARTERS

Emmanuel	0	0	0	0—0
Huron	6	6	6	0—18

SUNDAY'S HOME RUNS
By The Associated Press
NATIONAL LEAGUE

Dalrymple (5), Phillies; Davenport (12), Cepeda (45), Giants; Robinson (36) Reds; Torre (19), Braves; Williams (25), Banks (39), Cubs.

AMERICAN LEAGUE

Skowron (26), Yanks; Gentile (45), Orioles; Smith (28), Minoso (14), White (8), Allabeth (3), Twins; Rudi (23), Angels.

Uses Hot Putter to Edge Hill

Casper Wins at Portland

PORTLAND, Ore. (AP) — Billy Casper Jr., of Apple Valley, Calif., closed with a rush in the final nine holes Sunday and won his third straight Portland Open Golf Championship.

* * *

Casper finished with a 72-hole total of 273, 15 under par on the 6,675-yard Columbia-Edgewater Course. He matched 5-under par rounds of 67 in the final two days of the four-day, $25,000 open tourney.

Young Dave Hill of Denver, Colo., who held a three-stroke lead over Casper going into the final round, finished second with 274 and a 74 for the round.

"I was worried all the way," said Casper, whose deadly clutch putting finally caught up with the 24-year-old Denver Open Champion on the 12th hole.

* * *

Casper evened the score in spectacular fashion. After reaching the green of the par 5, 532-yard hole in two strokes, he holed a 16½ foot eagle putt which traveled downhill and to the right.

The shot seemed to unnerve Hill, who lost the lead going 1-over-par on the par 3, 13th hole.

Casper calmly sank a short putt on the final hole to wrap up the tense match. Moments earlier, Hill had barely missed a bold 40-foot putt which would have given him a tie with the defending champion.

The victory was worth $3,500 to Casper. Hill received $2,300.

PORTLAND, Ore. (AP)—Leading scores and money winners in the $25,000 Portland Open Golf Tournament:

Billy Casper Jr. 66-71-69-67—273		$3,500
Dave Hill 69-68-68-74—279		2,300
Al Balding 70-67-72-70—279		1,300
Dan Sikes 69-69-71-70—279		1,300
Lionel Hebert 71-67-70-71—279		1,300
Jerry Steelsmith 70-69-70-70—279		1,300
Don Cherrington 69-69-68-73—279		1,300
Mike Souchak 75-68-70-68		1675
Dave Ragan Jr. 70-69-71-68		1675
Gary Player 69-73-67-70—		1075
Tommy Aaron 68-69-70-72—		1075
Al Geiberger 71-69-70-70—		1075
Gardner Jones 69-69-71-70—		1075
Bob Shave Jr. 70-71-72-66—		1075
Tony Lema 70-69-70-70—		1075
Dave Marr 71-69-71-69—		1075
Dave Hill 69-68-70-68—		1075
Jerry Barber 70-68-73-71—		1075
Tommy Jacobs 72-68-71-71—		1075
Tom Nieporte 72-68-71-71—		1075
Jimmy Clark 71-70-76-67—		1075
Chuck Congdon 71-71-71-70—		1075

News from Norelco...To take the pinch and pull out of shaving get a Norelco® ROTARY BLADE SPEEDSHAVER

Rotary Blades stroke off whiskers in one continuous comfortable sweep as no back-and-forth shaver ever can.

NEW MODELS...NEW DESIGNS...NEW SHAVING COMFORT





New Norelco 'floating-head' Speedshaver—twin heads swivel to hug the face. Self-sharpening rotary blades. Motor adjusts automatically to beard. 110 or 220 volts, adaptable to world-wide use. (AC/DC). Deluxe travel case.

New Norelco 'flip-top' Speedshaver®—largest selling shaver in the world. Rotary blades stroke off whiskers without old-fashioned back-and-forth irritation. 'Flip-top' makes it a cinch to clean. 110 volts only. (AC/DC). Deluxe travel case.



NEW Norelco Sportsman—Packs its own power. Operates on two flashlight batteries tucked away in attractive case. Includes mirror and quick-recoil cord.

Norelco shavers are priced to fit every purse! See them demonstrated on TV!

NORTH AMERICAN PHILIPS COMPANY, INC., 100 E. 42nd St., N.Y. 17, N.Y. Norelco is known as PHILISHAVE in Canada and throughout the rest of the free world.

Grid Powers Open on Saturday

By The Associated Press
Associated Press Sports Writer

Tyree of the teams ranked in the top 10 in the pre-season Associated Press college football poll get away to belated starts next Saturday, and the late starters include Iowa and Ohio State, the Big Ten powers ranked 1 and 2, respectively.

Iowa entertains California at Iowa City and the Buckeyes are hosts to a surprisingly strong Texas Christian which upset eighth-ranked Kansas last Saturday 17-16.

* * *

The third of the top 10 making its debut is Michigan State, which plunges right into the Big Ten title competition in a game at Wisconsin. The Badgers were hard-pressed to turn back a stubborn Utah eleven on a muddy field last Saturday 7-0.

California was thoroughly beaten by fourth-ranked Texas in its first start 28-3, so Iowa's performance against the Golden Bears will be watched with keen interest.

* * *

Aside from Kansas, the only other team in the pre-season top 10 to be upended Saturday was LSU, picked as No. 5. LSU bowed to Rice 16-3 before a crowd of 73,000 at Houston.

Alabama, rated No. 3, indicated it is to be reckoned with for national honors as it rolled over Georgia 32-6. Seventh-ranked Penn State had its troubles, but defeated Navy with a last-period surge 20-10.

Mississippi (No. 9) swarmed over Arkansas in last Saturday's nationally televised game 16-0, and 10th ranked Syracuse defeated Oregon State 19-8.

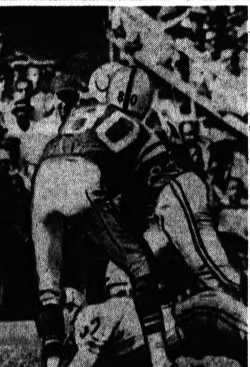
Two prolonged losing streaks went by the boards in Saturday's play. Virginia, winless in its 28 preceding games, snapped out of its doldrums to outscore William and Mary 21-6, and Stanford edged out Tulane 9-7 for its first victory in 12 starts. New Mexico State's 16-game winning streak was stopped by New Mexico 41-7.

In other games Saturday Duke barely got by South Carolina 7-6, Wyoming upset North Carolina State 15-14, Kansas State upset Indiana 14-8, Maryland downed SMU 14-6, Missouri whipped Washington State 28-6, Purdue downed Washington 13-6 and Iowa State upset Oklahoma State in the first Big Eight encounter 14-7.

* * *

Five of the current members of the top 10 turn night owls this week Saturday night Alabama is at Tulane, Texas is host to Texas Tech, LSU entertains Texas Aggies and Mississippi invades Kentucky. Penn State meets Miami (Fla.) at Miami Friday night.

Kansas will seek to regain some lost prestige against Wyoming Saturday afternoon, and Syracuse meets West Virginia.



AP Photofax

JOHNNY "O" STOPPED—Detroit Lions fullback Johnny Olszewski is stopped in midair by Baltimore Colts halfback Bobby Boyd (40) after gaining eight yards to the Detroit 39-yard line in the 2nd quarter of yesterday's game at Baltimore. Lion end Glenn Davis blocks halfback Andy Nelson (80) and Colt linebacker Marv Matuzak moves in from behind.

Baltimore Running Power Stopped

Invincible Lions' Defense?—No, but Tough

Martin's 49-Yard Boot Brings 16-15 Victory

By BRUNO L. KEARNS
Sports Editor, Pontiac Press

BALTIMORE — Don't call the defense of the Detroit Lions invincible (not yet anyway), but just say it's "plenty tough." This was Joe Schmidt, proud captain of the defensive unit talking after yesterday's 16-15 nerve-racking victory in Baltimore.

For the second week in a row, against Green Bay last week, the Lions stopped two of the most high powered offensive teams in the Western Division.

"No team is invincible in this league," said Schmidt, "but if this defensive unit can stay healthy it can be one of the best in pro ball."

Last week against Green Bay, the power-runners of the Packers, Paul Hornung and Jim Taylor had to be content with 109 yards between them. Yesterday, an equally strong pair, Lenny Moore and Joe "the Jet" Perry were grudgingly allowed 78 yards. It was a different story for Perry, who a week before, picked 106 yards himself against the Los Angeles Rams.

The Colts certainly have the ingredients of the great championship teams of 1958-59, but Johnny Unitas appears to have lost his poise (or maybe his nerve) as the heralded third-down field-general he was known to be.

The classy Colt passer may not be getting the protection he has been so used to getting, but he also seems to be a little shy in carrying the ball when the opportunity arises.

In the second quarter with third down and less than a yard, Unitas elected to pass and was smeared by Wayne Walker thus forcing a punting situation.

In the third quarter with third down and two yards to go with a wide open sideline to pick up the yardage, he hurried his throw far over the head of his receiver. Another time he elected to run out of bounds rather than get hit trying for an extra yard.

PRESSURE ON UNITAS

Of course the Lions put plenty of pressure on Unitas but it was his own doing which helped. Schmidt pointed out that Unitas was giving the quick count and it prevented the Lions from interior red-dogging.

This forced Walker and Carl Brettschneider to red-dog from the outside and they performed their duties especially well.

★

Heroes were plenty for the Lions, who now have disposed of the two toughest teams in the Western Division and get ready for a four-game home stand.

The oldest player on the team, 37-year-old Jim Martin, should probably take the first bows.

His 49-yard shot-gun field goal with four minutes to play, provided the margin of victory.

A minute earlier, the Colts had just scored on a pass from Unitas to Moore, eight yards, to take a 15-13 lead. It looked hopeless for the Lions when the ensuing drive was halted by Billy Boyd's interception of Morrall's pass at mid-field.

On the first play however, big Roger Brown rattled rookie fullback Mark Smolinski with a jarring tackle. The ball sprung loose into the arms of Alex Karras and at 5:25 to play the Lions had the ball on the Colt 45.

On the next play Gail Cogdill was called for offensive pass interference and the Lions were back on their own 40. Danny Lewis got 11, Nick Pietrosante got two and a third down pass failed thus setting the stage for Martin's field goal. The ball started out like a low line drive and started wavering to the right, but it just cleared the cross bar and 54,259 praying Baltimore fans dropped their silent gasps in dismay.

The first half produced some weird scoring. The Colts got first blood on Steve Myrha's 42 yard boot at 7:54 of the first quarter.

MORRALL JITTERY

Morrall looked jittery throughout the first half. The Lions got a first down on the Colt 22, but three plays failed to gain and Martin tied the score at 3-3.

A beautiful pass interception by Yale Lary started the Lions' march from the Colt 44 to the five. Three times Morrall was smeared and the 4th time, Carl Tasseff intercepted on the three to kill the threat.

Jim Ninowski came a few minutes later and he too had his troubles. Gino Marchetti smashed through, ran over Bob Schultz, trying to block for Ninowski, and smeared Ninowski in the end zone for a safety. This was a 5-3 halftime score.

Martin started the second half with a 28-yard field goal in the opening minutes.

A bad punt from his own 28, out of bounds on the Colt 48 by Tom Gilburg set up the Lions' only touchdown. Morrall spotted Terry Barr in the end zone and with three players Bob Harrison, Jim Welch and Andy Nelson all around him, Barr made a sensational catch for the TD to make it 13-5.

★ ★ ★

Myrha's 12 yarder made 13-8 a couple minutes later and the Unitas to Moore pass in the 4th quarter made it 15-13.

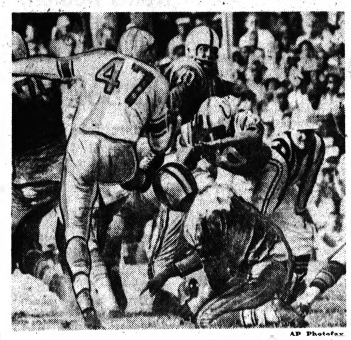
The Lions almost lost it in the waning seconds. With 58 seconds to play, Pietrosante plunged over the line trying for first down to keep possession. The ball slipped out of his grasp and jerseys went diving from all sides. When the mass of players was removed, Morrall was at the bottom holding dearly to the pigskin. Morrall then held the ball for the final 31 seconds.

★ ★ ★

The 90 degree heat prevented the tired, wilted players from any wild locker room celebration. Bill Glass gave out with the loudest cheer—"hot dog."

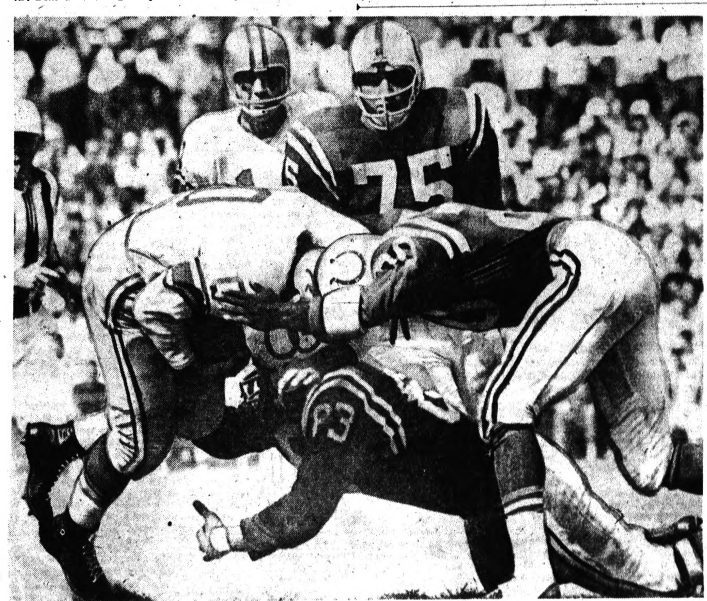
STATISTICS

	C	L
First Downs Rushing	2	8
7ran Downs Passing	5	6
First Downs by Penalty	0	1
Total First Downs	7	15
Total Yards Gained (Net)	186	343
Yards Gained Rushing	83	194
Yards Gained Passing	103	84
Passes Attempted	19	18
Passes Completed	11	9
Passes Intercepted by	1	0
Punts	5-41	4-38
Yards Penalized	20	20
Fumbles	2	2
Fumbles Lost	2	2



AP Photofax

WINNING BOOT—Detroit Lions placekicking specialist Jim Martin cuts loose with the game-winning 49-yard field goal against the Baltimore Colts in the final four minutes of yesterday's game at Baltimore. Martin's kick gave the Lions a 16-15 victory over the Colts. Earl Morrall (14) holds the ball for the boot as Colts Art Donovan (70) and Andy Nelson (89) try to block the effort.



AP Photofax

HEAD KNOCKING FOOTBALL—Detroit Lions fullback Johnny Olszewski puts his head down and drives for a first down on the Baltimore 29-yard line in the 2nd quarter of Sunday's NFL game at Baltimore. Colt halfback Bob Harrison (20) and Billy Ray Smith (63) make the jarring tackle. Lion quarterback Earl Morrall (left) and Colt tackle Jim Colvin look on from the rear. The Lions edged the Colts, 16-15.

Martin Is Oldest Lion With 'Priceless Toe'

There must be something about the toe of a football player that doesn't keep up with his age. At least it would seem so in the case of Jim Martin, the Detroit Lions' ace field goal kicker.

At the age of 37, Martin is the "daddy" of the team, but he still has as much zest as anyone on the squad.

Martin has been in pro football for 12 years and strangely his best kicking has been in the last three years, ages which are usually considered "old" in pro ranks.

Yesterday's 49 yard field goal which gave the Lions' a 16-15 win over the Baltimore Colts was Martin's 4th longest of his career and oddly enough three of the four have been against the Colts.

Last year he booted 52 and 51 yarders and a 40 yarder in one game against Baltimore. In 1959 he had a 50 yard boot.

Yesterday's kick was "one of my big ones," said Martin, "although they're all big for me, whether from the five or the 50."

From 1951 to 1955, the kicking chores rested with Doak Walker, although Martin did have a few. In 1956 he made four of 10 and as he got older his record improved each year. Last year he made 13 of 24 including the longest of his career.

Against Green Bay he has made one for one and the three yesterday gave him four in a row. In both games his field goals were the margin of victories.

The former Notre Dame star with a great service record as a member of the Marine Corps during the war, is also an ex-boxer and is considered to have the perfect well-built physique among the Lions.

"He's one guy I wouldn't advise anyone to get tough with," said coach George Wilson. Martin's home is Anaheim, California.

He has no immediate plans for retirement, in fact he just might stay in pro football and establish the record of being the oldest player in the game.

His career record now stands at 45 field goals in 99 attempts. It is unlikely he will ever break the record of 131 field goals for his career which is held by Lou Groza, but he could set the mark for one season at his present pace. Groza kicked 23 during the 1953 season.

One thing is certain. The Lions are protecting their "priceless toe" by giving him only limited duties as a linebacker.

It's no wonder that when Buddy Parker left to coach the Steelers he admitted that if he had his choice of Lion players he would take Martin. The Steelers could have used him the last two weeks as they have lost both games by the margin of a field goal.

Dutch Lead Bicyclists

NEW YORK (AP) — Wout Wagtmans and Jan Plantaz, Holland's flying Dutchmen, took a one-lap lead as 13 of the original 15 two-man teams continue to pedal in New York's 75th International Bicycle Race at Madison Square Garden Sunday night. At the 45th hour, the leaders had covered 804 miles and 4 laps.

Tigers Clinch Tie for Second Place

Spahn Posts 20th Victory 12th Time

By The Associated Press

National League historians may label 1961 the year of Warren Spahn. The Milwaukee pitcher reached the 300-victory mark in mid-summer and hasn't stopped yet. Spahn's 20th victory Sunday marked the 12th time he has scaled that peak, breaking his own major league record for left-handers.

The 40-year-old marvel now has won 308 in his career, tying him with Hoss Radbourne for 11th place on the all-time list. His 55 shutouts are tops for a lefty. The only pitchers who have won 20 as often are Walter Johnson (12) Christy Mathewson (13) and Cy Young (16).

Spahn left nothing for chance in his third bid for No. 20. He shut out Chicago with two hits 8-0 in the first game of a doubleheader and contributed two doubles and a single. The Cubs won the second game 4-2.

★ ★ ★

Meanwhile, back in the pennant race,. Cincinnati edged a step closer despite a 12-5 drubbing at the hands of San Francisco. Because St. Louis beat Los Angeles 8-7, any combination of two Reds' victories or Dodger defeats would end it. The magic number is only one to clinch a tie.

The Giants scored nine runs in the fourth inning, including a grand slam homer by Orlando Cepeda, routing Joey Jay in the Reds' last home game. Cincinnati plays only four more, one at Chicago and three at Pittsburgh.

Los Angeles trailed 6-0 at one stage and just missed by one run in a ninth inning rally. As it turned out the winning run was driven in by Stan Musial's pinch double in the seventh, which put the Cards out front 8-5, at that time. The Dodgers have six to play, all on the road with two each at Pittsburgh, Philadelphia and Chicago.

★ ★ ★

In the other National League game, Pittsburgh put together four straight singles by Dick Groat, Don Clendenon, Dick Stuart and Bob Skinner to score two runs in the seventh for a 4-3 edge over Philadelphia.

Spahn's feat of winning 20 was remarkable considering that he got off slowly and didn't win No. 10 until July 30. However he lost only one of his last 11 decisions, to Los Angeles in his first bid for his 20th, and failed to list against the Giants although he was not the pitcher of record.



AMERICAN LEAGUE

	Won	Lost	Pct.	Behind
New York	105	52	.669	—
Detroit	91	66	.580	13½
Baltimore	92	66	.582	13½
Chicago	83	75	.525	22
Cleveland	74	80	.481	28½
Boston	74	82	.474	30½
Minnesota	69	87	.442	35½
Los Angeles	68	89	.433	37
Kansas City	58	97	.374	46½
Washington	58	97	.374	46½

SATURDAY'S RESULTS

New York 8, Boston 3
Detroit 4, Los Angeles 2
Cleveland 5, Kansas City 3
Washington 6-3 Minnesota 4-10
Baltimore at Chicago, postponed, rain

SUNDAY'S RESULTS

Boston 3, New York 1
Detroit 7, Los Angeles 5, 10 innings
Chicago 8-2, Baltimore 7-5
Washington 4, Minnesota 1
Cleveland at Kansas City, cancelled, rain

TODAY'S GAMES

Detroit (Mossi 15-7 and Kline 8-8) at Kansas City (Shaw 11-13 and Archer 9-13), twi-night
Only games scheduled

TUESDAY'S SCHEDULE

Chicago at Boston, N.
Cleveland at Minnesota
Baltimore at New York, night
Detroit at Kansas City, night
Washington at Los Angeles, night

NATIONAL LEAGUE

	Won	Lost	Pct.	Behind
Cincinnati	91	66	.580	—
Los Angeles	86	62	.581	4
San Francisco	87	67	.565	4½
Milwaukee	79	70	.530	11½
St. Louis	78	73	.517	13½
Pittsburgh	71	76	.483	18½
Chicago	67	84	.444	24
Philadelphia	46	103	.309	44½

SATURDAY'S RESULTS

Cincinnati 10, San Francisco 6
Los Angeles 8, St. Louis 7
Milwaukee 5, Chicago 3, called 8½ innings, second game, postponed, rain
Pittsburgh 5, Philadelphia 4, 10 innings, twi-night

SUNDAY'S RESULTS

San Francisco 12, Cincinnati 5
St. Louis 8, Los Angeles 7
Milwaukee 8-2, Chicago 6-4
Pittsburgh 8, Philadelphia 3

TODAY'S GAMES

San Francisco (McCormick 13-10) at Philadelphia (Ferrarese 5-10), night
Los Angeles (Williams 13-13) at Pittsburgh (Friend 14-10), night
St. Louis (Washburn 6-6) at Milwaukee (Willey 5-5), night
Only games scheduled

TUESDAY'S SCHEDULE

Cincinnati at Chicago
St. Louis at Milwaukee
Los Angeles at Pittsburgh, night
Only games scheduled

Outfield Error Helps Bengals to 6-4 Win

Detroit Uses 6 Hurlers in Los Angeles Game; Koplitz Triumphs

KANSAS CITY (AP)—The Detroit Tigers didn't win the American League pennant but they did cinch at least a tie for second place.

The Tigers did it yesterday by clipping the oft-beaten Los Angeles Angels 7-6 in a 10-inning contest, it was the Angels' seventh straight loss and their 14th to Detroit in 18 games.

The game was knotted 5-5 in the 10th when Angel outfielder Ken Hunt dropped a fly ball with two outs and let in two runs.

Art Fowler, the last of four Los Angeles pitchers, retired the first two batters in the 10th, then walked Norm Cash and Steve Boros.

Jake Wood arrived at the plate, slapped a short looping fly to right and three Los Angeles players went for what seemed an easy out. But although Hunt had the ball in his glove near the foul line it popped out and Cash and Boros scored.

Hunt had been a hero earlier when he pulled the Angels into a 5-5 tie by belting a pinch-hit homer in the eighth.

The Tigers used six pitchers in the three-hour and 12-minute contest. The victory went to rookie Howie Koplitz (1-0). Fowler was the loser. He was one of four pitchers used by the Angels.

The Tigers were trailing 4-0 when they got a run in the fifth on doubles by Boros and Wood. They got three more in the seventh to tie it up. The tallies came on singles by Wood and Dick Brown, Al Kaline's pinch double and Bubba Morton's pinch single.

Detroit took a one-run lead in the eighth on singles by Rocky Colavito and Cash plus a wild pitch by Ryne Duren but Hunt tied it up in the bottom of the inning with his homer.

The Tigers play the Kansas City Athletics in a two-night doubleheader today. Don Mossi (15-7) and Ron Kline (8-8) are slated to start for Detroit. They will be opposed by Jim Archer (9-13) and Bob Shaw (11-13).

DETROIT	ab	r	h	bi
McAuliffe ss	3	0	1	0
Skelton	1	0	1	2
Mabry p	0	0	0	0
Aguirre p	0	0	0	0
Foss p	0	0	0	0
Nischwitz p	0	0	0	0
Jllitch p	1	0	0	0
Lumpe ss	0	0	0	0
Brown rf	5	0	3	0
Maxwell rf	0	0	0	0
Colavito lf	5	1	3	0
Kaline rf	5	1	1	2
Boros 3b	4	2	1	0
Wood 2b	4	1	2	1
Brown r	3	1	1	0
Fopiack p	1	0	0	0
a-Delock	1	0	0	0
Regan p	0	0	0	0
Wilhelm p	0	0	0	0
c-Kline	1	0	1	1
Hunt rf	4	1	2	1
Morton ss	1	0	0	0

LOS ANGELES	ab	r	h	bi
Yost 3b	4	0	0	1
Pearson rf	4	0	0	0
Wilson lf	4	0	0	0
Wagner lf	1	1	0	0
Reese ss	4	0	1	0
O'Toole cf	3	0	1	0
Averill cf	1	0	0	0
Spring p	0	0	0	0
Wilhite ph	1	0	0	0
Bridges 2b	3	1	1	0
Chance p	0	0	0	0
Spring p	0	0	0	0
Duren p	0	0	0	0
Fowler p	1	0	0	0

Totals	41	7	14	4	Totals	36	6	8	6

a-Grounded out at Mossi 7th. b—Announced for Regan in 7th. c—Doubled for Wertz 7th. d—Ran for Kline in 8th. e—Singled for McAuliffe in 7th. f—Announced for Spring in 7th. g—Walked for Klumpe in 9th. h—Ran for Miller in 7th. i—Honored for Wagner in 8th. j—Fouled out for Blackburn in 9th.

Detroit	000	010	210	3—7
Los Angeles	001	200	030	0—6

E—McAuliffe, Colavito, Pearson. Wagner, Hunt. PO-A—Detroit 30-8 Los Angeles 30-11. LOB—Detroit 12, Los Angeles 7. 2B, Bridges, Bridges, Boros, Wood, Kaline. HR—Hunt (4). SB—Reese (2). IP H R ER BB SO

Klumpe	IP	H	R	ER	BB	SO
Fopiack	4	5	4	4	1	2
Regan	2	1	0	0	0	2
Foss	1-3	0	0	0	1	0
a-Jgarden	0	0	0	0	0	0
Mabry	0	0	0	0	0	0
Wilhelm	1-3	1	1	1	1	0
Koplitz (W, 1-0)	1	0	0	0	0	1
Chance	0	0	0	0	1	0
Spring (L, 0-1)	1	2	1	1	0	0
Duren	0	1	1	1	0	0
Fowler	1	1	0	0	0	1

a—Faced 1 batter in 7th.
j—Faced 1 batters in 8th.
WP—Duren, Koplitz. U—Runge, Carrigan, Drummond, Paparella. T—3:12. A—8,310.

Washington Hurler Has Best ERA

One-Hitter for 'Reject' Donovan

By The Associated Press

Dick Donovan, a "reject" who was tossed into the talent pool by Chicago when the American League expanded to 10 clubs last winter, shapes up as one of the best stories of the year.

★ ★ ★

The veteran right-hander, drafted by the Iron and player-hungry Washington Senators for $75,000, practically clinched the league's earned run title Sunday when he pitched a one-hitter against the Minnesota Twins. The only hit was a home run by Joe Altobelli with one out in the seventh.

★ ★ ★

Unofficial pitching averages show Donovan has an earned run mark of 2.32. The nine innings against the Twins gave him 163 for the season, one over the revised required minimum (one inning for every game scheduled). Luis Arroyo of New York and Hoyt Wilhelm of Baltimore have lower averages but they can't qualify on innings pitched.

Considering that Donovan lost his first five, missed almost two months with various ailments, his 10-9 record for a last place club comes under the heading of minor miracles.

The M and M boys failed to connect for a home run in Boston where Roger Maris settled for a single and Mickey Mantle went hitless as the Yankees lost 3-1 to Bill Monbouquette.

Maris, still one short of Babe Ruth's season total of 60, has five more games to play in the 162-decision schedule. All of them are at home, two with Baltimore and three with Boston. Mantle has been in and out of the lineup recently, suffering from a bad cold.

Baltimore clinched third place with a 5-3 second game victory over Chicago after the White Sox took the opener 8-7.

★ ★ ★

Detroit topped Los Angeles in 10 innings 7-5 when Ken Hunt, whose eighth inning pinch homer tied the score, dropped a fly ball for a two-run error. The victory assured the Tigers of no worse than a tie for second place.

The Cleveland-Kansas City game was washed out in the second inning and was cancelled.

Before Altobelli hit his home run in the Twins' stadium, only three men had reached base against Donovan, two on walks and one on an error. Only one man had hit the ball out of the infield. Following the homer, Donovan retired the last eight men he faced. Jim Kaat was the loser.

★ ★ ★

The only Yankee run in Boston came on Bill Skowron's 28th homer. Maris gave the crowd of 30,892 a thrill when he lined a foul into the right field seats in the eighth. Jackie Jensen made a sensational catch on a long smash by Mantle in the sixth.

Jim Gentile hit his 45th homer for Baltimore in the first game at Chicago but it wasn't enough.

Swinging at Bad Pitches

Pressure Bothers Maris

BOSTON (AP) — "I thought the pressure would be off me after the 154th game. But I was wrong. It's worse than ever now. The way things are going I don't even think I'll hit 60 home runs by the end of the season."

Disappointment was written all over his features as Roger Maris talked today of his steadily slimming chances to become the first man since Babe Ruth to hit 60 home runs in a season.

★ ★ ★

"Honest to goodness," the New York Yankee slugger muttered, "a guy could go out of his mind. Every pitch, every ball. You know you shouldn't be swinging at some of those pitches—they're so bad—but you do. You know you're hurting yourself. The average keeps going down. But what good do those boxes on balls do?

"I guess it's my pride—or just plain stubbornness that makes me go after pitches I shouldn't. They're not giving me anything to hit. They're more concerned with getting me to go after a bad pitch than in getting me out.

"But I've got to swing. I've got to give myself a chance. I'd rather go out swinging than go out walking."

Maris drew only one walk in four times at bat Sunday but right-hander Bill Monbouquette, who permitted the Yankees only five hits in pitching Boston to a 3-1 triumph, served Roger only three good pitches, according to the outfielder's count.

"I popped up the first one, singled on another and fouled the third into the stands," he said.

The walk, Maris' third in two days, came in the first inning.

Shoots Ace at Municipal

Chester Singleton of Pontiac rifled the first hole-in-one of his golfing career over the weekend at Pontiac Municipal golf course. Singleton, who lives at 270 Central St., used his 8-iron to ace the 127-yard 4th hole on the South nine. Witnesses included former city golf champion Butler Cooper, Julius Cattlet and Harold Daniels. Singleton also eagled the 7th hole and shot par 35 for the round.



AP Photofax

GIANT HEADACHE—Defensive lineman Ernie Stautner of the Pittsburgh Steelers sits on the bench in the 4th period of Sunday's National Football League game with New York at Pittsburgh, an ice bag adorning his head. The veteran Steeler star was trying to get relief from the heat (temperature was in the 80s) and from the Giants who won the game by a 17-14 score.

Pistons Return to Home Court for Daily Drills

PORT HURON, Mich. (UPI)—The Detroit Pistons of the National Basketball Association will finish their two-a-day drills today at their training site and return tomorrow to Detroit.

Tuesday afternoon they will begin training at their new Cobo Hall Arena home. Twice daily practices will continue Wednesday, Thursday and Friday before coach Dick McGuire sends his club to Morris, Ill., for the opening exhibition clash on Sept. 30 against the new Chicago Packers.

Rookie Doug Kistler voluntarily withdrew from the squad after Saturday's practice, leaving 13 players in camp, plus veteran Walter Dukes.

Dukes will remain idle for a few more days to fully recover from a summer appendectomy.

Rush Antivenom Drugs

GENEVA (AP)—An emergency shipment of drugs has been dispatched to Burma where flood victims are reported threatened by waves of deadly snakes seeking higher ground, the International Red Cross announced.

Pushing Oscar Hopefuls to Meet Dec. 31 Date

By BOB THOMAS
AP Movie-TV Writer

HOLLYWOOD (AP) — Theater booker's headache—trying to jam the Oscar hopefuls into Los Angeles houses before the yearend deadline. Among the December releases: "The Children's Hour," "West Side Story," "Judgment At Nuremberg," "Pocketful of Miracles," "Majority of One," "El Cid," "King of Kings," "Tender is the Night," "Summer and Smoke," and "Four Horsemen."



"Ben-Hur" is finally closing at the Egyptian a few weeks short of two years, believed to be a local record. Ad line: "The word for Robert Rossens 'The Hustler' is prim-i-tive." Is that good?

SPLIT AT SUCCESS

Rosemary Clooney and Jose Ferrer stuck together during the four years he couldn't find work, then split when he found success as a director. How do you figure it? Note Mort Sahl's blowup over hecklers at the Crescendo. He who disheth out must learn to taketh.

★ ★ ★

Watch it girls! Carroll Baker, Natalie Wood, Deborah Kerr and Debbie Reynolds get single top billing in new films. That's a heavy load for any girl to carry. United Artists is finally releasing "Summer of the 17th Doll," filmed three summers ago in Australia with Ernest Borgnine, Anne Baxter, John Mills, Angela Lansbury. New title: "Season of Passion"!

JUST GETS $1 MILLION

Reports that Marlon Brando gets $2 million salary for "Mutiny on the Bounty" are exaggerated. It's only $1 million—$500,000 guarantee for 20 weeks plus golden hours of $25,000 a week. Plus 10 per cent of gross receipts. MGM turned down offers to buy the Bounty ship, will use it to publicize the film.

This may be the last season for the Nelson family on TV. Harriet is hankering to do a Gracie Allen. Frank Sinatra needs a strong film role. It ain't in "Devil at 4 O'Clock." The volcano has a better role than the actors.

★ ★ ★

Natalie Wood is the hottest gal in town following previews of "Splendor in the Grass" and "West Side Story". The Natalie-Bob Wagner-Joan Collins-Warren Beatty combo is the most promising round robin since Lana Turner, Lex Barker, Arlene Dahl and Fernando Lamas switched partners.

France Keeps Draft Call

PARIS (AP) — France will retain its 28-month compulsory military service requirement for at least another year because of the tense international situation, military officials reported.

In Australia there are 13 sheep to every person.

More than one-third of the land domain of the U.S. is considered useful primarily for forests.

Millions of comets fly through the cosmos, but most are too faint to be seen from earth.

Lauds Colleges for Giving Public Extension Service

EAST LANSING (AP) — By taking higher education to the people, Michigan universities are performing an essential public service, the executive director of the Council of State College Presidents said today.

The director, M. M. Chambers, addressing a meeting of the Council of Field Services at Michigan State Universities, said university extension courses do not duplicate or compete with work of junior colleges.

There are mainly on senior college and graduate levels, he said, serving teachers and other professional and business people with fulltime jobs.

The council of Field Services is a subsidiary of the council of College Presidents.

U.S. Steel Pays Off $1.3 Million to State

LANSING (UPI) — U. S. Steel Corp. has paid the state more than $1.3 million in corporate privilege and filing fees for 1954-60, says Atty. Gen. Paul L. Adams.

The delayed payment, plus interest, was made when the corporation dropped its appeal of the fees because of a U. S. Supreme Court decision.

U. S. Steel contended in an appeal to the Corporation Tax Appeal Board that its sales to Michigan customers on contracts executed outside the state could not be considered in determining the tax.

★ ★ ★

The high court ruled in a similar case that receipts from interstate sales could be taxed by the states, Adams said.

Miracle Mile
DRIVE-IN THEATER
2103 S. TELEGRAPH ROAD
FE 2-1000
Open 6:30. Show Starts 7 p.m.
EXCLUSIVE DRIVE-IN SHOWING IN MICHIGAN





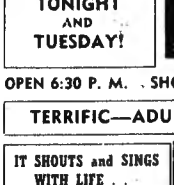
LESLIE CARON · CHEVALIER
CHARLES BOYER · BUCHHOLZ
TECHNICOLOR® from WARNER BROS.
—ALSO—
ANNE HEATH · CHRISTIAN-MARQUAND
Rommels Treasure
CinemaScope from TECHNICOLOR
THEATRE
"FANNY"
Shown at 8:35 P.M. Only
Co-Feature 7:00 P.M. — 11 P.M.

WATERFORD DRIVE-IN THEATER
OR 3-2681
CLOSED TONIGHT
OPEN FRI.--SAT.--SUN.

NOW! "KONGA" and "POSSE FROM HELL"
EAGLE
Starts TUESDAY
ELEPHANT WALK
ELIZABETH TAYLOR
DANA ANDREWS
PETER FINCH
TECHNICOLOR®
2nd FEATURE
SIDNEY POITIER
a raisin in the sun
A COLUMBIA PICTURES RELEASE

NOW! SHOW STARTS 7:10
"ALAMO" AT 7:33 ONLY
IT TOOK YEARS TO MAKE...IT COST $12,000,000
...IT WILL BE REMEMBERED FOREVER!
"THE ALAMO"
TECHNICOLOR®
JOHN WAYNE / RICHARD WIDMARK / LAURENCE HARVEY
FRANKIE AVALON · PATRICK WAYNE / LINDA CRISTAL · JOAN O'BRIEN / CHILL WILLS
HURON
FRI.---"COME SEPTEMBER"

TONIGHT AND TUESDAY!
PONTIAC DRIVE IN THEATER
2455 Dixie Hwy. FE 5-4500
OPEN 6:30 P. M. SHOW STARTS 7 P. M.
TERRIFIC—ADULT PROGRAM
IT SHOUTS and SINGS WITH LIFE . . . EXPLODES WITH LOVE!





★ SPECIAL OFFER ★
COUPON
EARLY BIRD ADMISSION
This Coupon When Presented at Our Box Office Along With
ONE DOLLAR
Any Evening Before 7:30 P.M. Will Admit Bearer and All Other Persons in His Car
This Offer May Be Withdrawn at Any Time
Subject to Heater Charge

BLUE SKY DRIVE-IN THEATER
21150 Opdyke Rd. FE 2-1877
• NOW •
DANCING in the STREETS!
SINGING from the ROOFTOPS!
KISSING ALL OVER TOWN!



—ALSO—



GET YOUR EARLY BIRD ADMISSION TICKETS FROM YOUR LOCAL GASOLINE SERVICE STATION
FOR PROGRAM INFORMATION
Call FE 2-1877

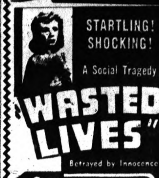
Now KEECO
SHOWN 8:00 P. M. ONLY
"THE ALAMO"
TECHNICOLOR®
starring JOHN WAYNE · RICHARD WIDMARK · LAURENCE HARVEY
• • EXTRA ADDED • •
WALT DISNEY'S
"The HORSE with the FLYING TAIL"

NOW!
INGRID BERGMAN
YVES MONTAND
ANTHONY PERKINS
Winner "Best Actor" Cannes Film Festival
IN THE
ANATOLE LITVAK PRODUCTION
"GOODBYE AGAIN"



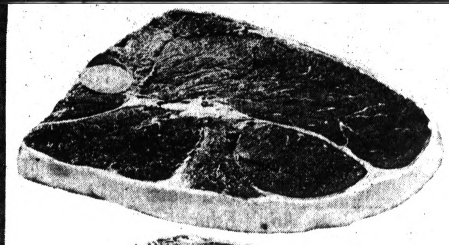
This is how love is...and always will be..
See it at 1:00-3:00-5:05-7:15-9:25 P.M.
Based upon the novel "Aimez-Vous Brahms" by FRANCOISE SAGAN
Strand
—EXTRA! MR. MAGOO COLOR CARTOON—
FRIDAY: "SAINT FRANCIS OF ASSISI"

WALKER DRIVE-IN THEATRE
MAPLE ROAD EAST OF WALLED LAKE

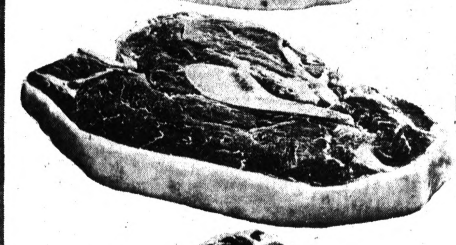


STARTLING! SHOCKING!
A Social Tragedy
"WASTED LIVES"
Betrayed by Innocence
Plus—FIRST TIME ON ANY SCREEN...HEAVENLY TREAT!
"The BIRTH of TWINS" in COLOR
Box Office Open 6:30; Show Starts at 7:10
MA 4-3135
NOW Last 2 Days

Wrigley
Blue Ribbon Farms
STEAK SALE



Blue Ribbon Farms — Naturally Tender
Round Steak
Whole Center Cut Slices 79¢ lb.



Blue Ribbon Farms — Naturally Tender
Sirloin Steak
All Choice Cuts 89¢ lb.



Blue Ribbon Farms — Naturally Tender
T-Bone Steak
or Rib or Cube Steaks 99¢ lb.

Pork Steaks Lean, Tender, Meaty 49¢ lb.
Ring Bologna Peschke Mich. Grade 1 39¢ lb.
Fresh Perch Fillets Pan Ready 49¢ lb.

SAVE 8c — New Era, Michigan, Home Style Cling Peaches 2½ Can 19¢
SAVE 16c — Popular Varieties—2 Layer Swansdown Cake Mixes 3 For 89¢
SAVE 10c — Del Crest 100% Pure Instant Coffee 10-oz. Jar 99¢
SAVE 17c — Food Club Very Young Sweet Peas 6 303 Cans 1.00
Prices effective thru Tuesday, Sept. 26. We reserve the right to limit quantities.

SAVE 10c COFFEE Hills Bros. 1-lb. Can With Coupon 59¢
SAVE 10c FLOUR Elna Family 5-lb. Bag With Coupon 29¢
SAVE 6c EGGS Grade 'A' Medium Doz. in Ctn. 39¢

Sweet U.S. No. 1
Michigan Prune Plums
Italian Freestone
3 lbs. 29¢
28-lb. Box . . . 2.49

Breast-O-Chicken Chunk Tuna Save 19c 4 Flat Cans 1.00
Dartmouth Frozen Orange Juice 5 6 oz. Cans 99¢
Ballard or Pillsbury Biscuits Save On Tube of 10 10¢
Dining In—Salisbury Steak Frozen Dinner Save 10¢ 11 oz. Pkg 39¢

WRIGLEYS SAVE WITH THIS COUPON
Hills Bros. Coffee 1-lb. Can 59¢
Limit One Per Customer -1-
EXPIRES SAT., SEPT. 30

WRIGLEYS SAVE WITH THIS COUPON
Elna Family Flour 5-lb. Bag 29¢
Limit One Per Customer -2-
EXPIRES SAT., SEPT. 30

WRIGLEYS
50 EXTRA Gold Bell Stamps
WITH THIS COUPON AND PURCHASE OF $5.00 OR MORE, EXCLUDING BEER, WINE, TOBACCO
EXPIRES SAT., SEPT. 30

GET FINER GIFTS FASTER WITH GOLD BELL GIFT STAMPS

Business and Finance

Irregular Mart Suffers Decline

NEW YORK (AP) — The stock market declined irregularly in moderate trading early today.

Losses of most key stocks were fractional and outnumbered gainers about 2-to-1.

The list was mixed with a downside tendency at the start. Losses grew more numerous as trading continued.

Aluminum stocks showed a softer tendency as price cuts widened in the industry. Reynolds Metals dropped a point to 38¼ on 4,000 shares then cut the loss fractionally.

★ ★ ★

Profit taking continued in some of the electronics. Beckman instruments was down a couple of points. Sperry Rand was off ½ at 24⅝ on a big opening block of 11,000 shares. Zenith fell 3 points.

General Motors was up a fraction. Ford took a fractional loss as the auto union switched its bargaining pressure to that company.

★ ★ ★

Prices were mixed on the American Stock Exchange. Insurance Co. of North America (ex dividend) rose more than a point while Cenco Instruments and Syntex posted fractional gains. Losers included Creole Petroleum, Heli-Coil and Mead Johnson.

New York Stocks

Figures after decimal points are eighths

Admiral	12.5	Int Tel & Tel	44
Air Reduc	22.8	Int Utd Gene	7
Allied Chem	39	James Talcum	44
Allis Chal	22.2	Jones & Lo	8
Alum Ltd	38.4	Kaiser Ind	22
Alcoa	89.3	Kennecott	81
Am Airlin	26	Kresge Co	81
Am Can	43.4	Kroger	28
Am Cyan	39	Lear	20
Am Cyan	60.4	LOF Glass	53
Am El Pw	30.4	Libb Mc A L	17
Am Hosp	14	Litton Indus	147
Am M & Fdy	43.2	Lorch Mfg	20
Am Mel Cl	24.4	Lone S Cem	23
Am Motors	14	Lorillard	49
Am N Gas	44.4	Mack Trk	49
Amper	44	Martin Co	43
Am Smelt	69.8	Mead Cp	46
Am Tel & Tel	118	Merck	87
Am Tob	90.2	Merr Ch & S	10
Amerada Pet	64	Mid Cont Co	41
Atchison	25.7	Minn M & M	73.3
Autom Canteen	17.6	Monsan Ch	31
Avco Corp	23.3	Mont Ward	33
Avnet El	15.4	Mot Hotel	13
Baldi Lima	19.4	Motorola	72
Bait & Oh	29.6	Mueller Br	29
Bath Steel	0	Nash Corp	20.4
Boeing Air	73.1	Nat Bise	77.2
Borden	63	Nat Cash R	108.2
Borg Warn	46.2	Nat Gyps	41.4
Brist My	49.6	Nat Lead	67
Brunswick	50.2	NY Central	37
Cal Pack	29.6	Nort Am Avi	106.4
Calum & H	15.3	Nor Pac	51.3
Campb Soup	110.4	Nor Am Av	41.3
Can Dry	22.3	Owens Ill	79.7
Can Pac	24.3	Ohio Oil	39.3
Carrier Cp	49.6	Oliver Cp Cl	19.4
Celan Trac	37	Pac G & E	47.2
Celanese	34.4	Pan A W Air	15.7
Cerl-Teed	80.4	Penn Ry	43
Ches & Oh	70	Param Pict	45.2
Chock Full	23.3	Parke Da	27.3
Chrysler	55.1	Penney, JC	82.2
Cities Ser	54	Pa RR	14.7
Coca Cola	83.4	Pepsi Cola	34.4
CIG	28.1	Pfizer Co	69.2
Colum Gas	20.1	Phelps D	50
Con Edis	39.4	Philco	22.3
Con N Gas	40.3	Phillips Pet	64.2
Consum Pw	72.6	Polaroid	190
Cont Bak	18.3	Proc & G	81.4
Cont Can	43.1	Pure Oil	32.1
Cont Mot	6.3	Radio	63.4
Cont Oil	48.3	Republic Stl	58
Copper Rng	39.4	Revlon	34.1
Corn Pd	53.4	Rex Drug	43.6
Curtis Pub	11.4	Rey Met	38.1
Decca Rec	22.5	Reyn Tob Cl	54.4
Deere	46.6	Safeway St	40.6
Del Edis	42	Schenley Ind	18
Dis C Seag	61	Sears Roeb	192.3
Doug Aire	33.3	Shell Oil	71
Dow Chem	88.4	Socony	58.2
Du Pont	224.2	Socony	58.2
East Air L	36.4	South Pac	56.4
East Kod	99.2	Std Brd	19.4
Eaton Mfg	34.4	Sperry Rd	24.5
El & Mus	5	Std Oil Cal	48.1
Emer Rad	31.2	Std Oil Ind	67.3
Ex-Cell-O	26.6	Std Oil NJ	47.3
Fairb Whitney	41	Std Oil Ohio	52.6
Firestone	49	Stevens JP	38.4
Ford Mot	47.1	Studebaker	10
Freep Sul	20.7	Sun Oil	55.4
Fruehf Trac	28.2	Sunray DX	17.4
Gen Dynam	39.2	Texaco	73.1
Gen Elec	86	Tex Gf Sul	135.3
Gen Fds	34.1	Tex Pac Co	19.4
Gen Mills	43	Textron	23.3
Gen Motors	74.3	Thiokol	39.4
Gt Tel & Tel	31.1	Thomp Pr	40.6
Gerber Prod	52.2	Timken Roll	44.4
Gillette	39.2	Transitron	23.1
Glidden	53.2	Twentieth Cen	31.4
Goodyear	53.2	Un Carbide	117.4
Grah Paige	3.3	Un Pac	41.1
Gt A & P	83.6	Un Air Lin	41.1
Gt No Ry pf	61.4	Unit Aire	14.3
Greyhound	14.3	Unit Corp	2.3
Gul Oil	37.4	Unit Fruit	27.3
Hammer Pap	34.1	Un Gas Cp	23.3
Holland	9.1	Un Pk M & M	29.4
Homest	47.6	Utd Aircraft	78
Honey Cn	41.6	Utd Brds	19.4
Howe Snd	14.3	Utl Steel	78.4
Ing Rand	48	Vanadium	39.4
Inland Stl	42.2	West Un Tel	41
Int Bus Mch	521	Weste El	44.4
Int Harv	33	Wilson & Co	48
Int Nick	42.5	Yale Tow	24.4
Int Paper	36.2	Youngs Sh & T	100.6
Int Rect	17.5	Zenith Rad	175

DOW JONES 11 NOON AVERAGES

30 Inds 667.73 off 3.84
20 Rails 143.71 off 1.08
15 Utils 120.80 off 0.27
65 Stocks 239.24 off 1.
Volume for 12 noon: 1,340,000

American Stock Exch.

Cal El Pw	32.8	Imp Tb Co	14
Canal Nat A	10.2	Kaiser Indus	16
Creole Pet	30.1	Leslie Oil	12
Dynam Am	13.1	Mead John	194.2
Four Cas	4.4	Molybdenum	61
Fly Tiger	12.1	Nl Alu	76.5
Gen Devel	13.3	Pacific Pet	14.3
Imp Chem	9.1	Rlty Am	9
Imp Oil	48	Technidyn	4

Pontiac Teacher Retires Friday After 30 Years

After 30 years of service in Pontiac public schools, Mrs. Ellsworth (Ouida) Willis is retiring. She will teach her 4th-grade class at Hawthorne School for the last time Friday, Sept. 29.

On Wednesday, the Hawthorne Parent-Teacher Association will give a luncheon in Mrs. Willis' honor at 12:30 p.m. in the Hawthorne School cafeteria.

Mrs. Willis began teaching at Hawthorne School eight years ago when the school was opened. Previously she taught at Weaver and Malcolm schools.

Before coming to Pontiac, Mrs. Willis taught 2½ years in Onaway. She is a graduate of Ypsilanti State Normal.

Sawmills in the United States last year produced 31,737,000,000 board feet of lumber.

MARKETS

The following are top prices covering sales of locally grown produce by growers and sold by them in wholesale package lots. Quotations are furnished by the Detroit Bureau of Markets, as of Thursday.

Detroit Produce

FRUIT

Apples, crab
Apples, Delicious, bu
Apples, Greening
Apples, McIntosh
Apples, Wealthy
Apples, Wolf River
Apple cider, 4 gal
Blackberries, 12 pts
Cantaloupes, bu
Grapes, Concord, pk
Peaches, Elberta
Peaches, J. H. Hale
Pears, Bartlett
Plums, Damson
Plums, Prune
Watermelon

VEGETABLES

Beans, green round
Beans, Kentucky Wonder
Beans, Lima
Beans, wax, bu
Beans, Roman, bu
Beets, doz. bchs
Beets, topped, bu
Broccoli, doz. bchs
Cabbage, curly, bu
Cabbage, sprout, bu
Cabbage, red, bu
Cabbage, standard variety
Carrots, doz. bchs
Carrots, cello pak
Carrots, topped, bu
Cauliflower, doz
Celery, doz. stalks
Celery, 2 to 3 doz.
Celery, Pascal
Celery, root
Corn, sweet, bag
Cucumbers, dill
Cucumbers, pickle size
Cucumbers, slicers, bu
Dill, doz. bchs
Eggplant, bu
Eggplant, long type
Garlic
Kohlrabi, doz. bchs
Leeks
Okra, pk
Onions, dry
Onions, green, doz. bchs
Onions, pickling
Parsley, curly, doz. bchs
Parsley, root, doz. bchs
Parsnips, cello pak
Peas, blackeye
Peppers, cayenne
Peppers, hot, pk
Peppers, sweet
Peppers, red, sweet
Potatoes, 50-lb.
Potatoes, bu
Radishes, black
Radishes, red, doz. bchs
Radishes, white, doz. bchs
Squash, acorn, bu
Squash, Buttercup
Squash, Butternut
Squash, Delicious
Squash, Hubbard
Squash, Italian, ½ bu
Squash, summer, ½ bu
Tomatoes, bu
Tomatoes, 14 lbs
Turnips, doz. bchs
Turnips, topped, bu

GREENS

Cabbage, bu
Celery, cabbage
Collard, bu
Endive, bu
Endive, bleached
Escarole, bu
Escarole, bleached, bu
Kale, bbl, pk
Lettuce, Boston, doz
Lettuce, head, doz
Lettuce, leaf, bu
Kale, bu
Mustard, bu
Romaine, bu
Sorrel, bu
Spinach, bu
Swiss chard, bu
Turnips, bu

Poultry and Eggs

DETROIT POULTRY

DETROIT, Sept. 22 (AP)—Prices paid per pound at Detroit for No. 1 quality live poultry:

Heavy type hens 12½-15. Light type hens 9, heavy type roasters over 5 lbs. 16, broilers and fryers 3-4 lbs. 18-19-21, Barred Rocks 15-18, turkeys 30-32.

DETROIT EGGS

DETROIT, Sept. 22 (AP)—Egg prices paid per dozen, cases included, at Detroit by first receivers (including 0.9 c.):

Whites—Grade A Jumbo 48½-54, extra large 44½-48, large 44-48, mediums 31-39, small 30-21.

Brown—Grade B checks 37½.

Livestock

DETROIT LIVESTOCK

DETROIT, Sept. 21 (AP)—Livestock: Today's receipts—Cattle 300, calves 0, hogs 0, sheep 50.

Cattle—Compared last week slaughter steers and heifers fully steady to strong to 50c higher; bulls fully steady; around 6 loads mixed high choice and prime 1000-1332 lb. steers 23.50, bulk mostly prime 1200 lb. steers 23.50; load grade showing high choice and high choice to prime 910-1130 lb. steers 23.20; few choice to high choice steers 1100 down 22.25-23.00; mixed loads high good and low choice steers 22.75-23.25; good steers 22.50-23.75; standard steers 21.00-22.50; utility steers 19.00-21.00; several loads high choice and high choice to prime heifers 22.75-24.00; mixed good, average choice heifers 22.75-23.50; good to low choice heifers 21.50-22.75; standard and heifers 20.00-21.50; utility heifers 17.00-20.00; utility cows 15.00-16.50; canners and cutters 12.00-15.50; utility bulls 19.50-21.00; cutter bulls 17.50-19.00.

Calves compared last week dull to prime yealers steady to strong top 1.00 higher; better grades vealers 1.00-2.00 lower; good and choice vealers 25.00-28.00; standard 23.00-28.00; cull and utility 16.00-23.00.

Hogs compared last week closed fully steady, 1.00 lower; slaughter sows fully steady, most choice and strong; slaughter barrows 10.50-10.90; load up to 200 lb. mixed 1 and 2 grade 10.50-10.90; mixed 1, 2 and 3 grade 10.00-10.50; few 1 and 2 grade 200-230 lb. 10.50-10.75; 1 and 2 grade 230-250 lb. 10.00-10.50; few 1 and 2 grade 250-270 lb. 9.50-10.00; few 1 and 2 grade 270-300 lb. 9.00-9.50; few 1 and 2 grade 300-330 lb. 8.50-9.00; few 1 and 2 grade 330-360 lb. 8.00-8.50; few 1 and 2 grade 360-400 lb. 7.50-8.00; few 1 and 2 grade 400-450 lb. 7.00-7.50; few 1 and 2 grade 450-500 lb. 6.50-7.00.

Compared last week:

Sheep 50 lambs fully steady to strong to 1.00 higher; good and choice wooled spring lambs 23.00-24.00; few choice 24.50; good and choice shorn spring lambs 21.00-23.00; few choice 23.50; good and choice shorn yearling wethers 20.00-21.00; good yearling weight steers 21.00-24.00; few utility and standard yearling wethers 17.00-20.00; utility ewes 4.00-5.00; canners and cutters 2.00-3.00.

Vealers 25 feet enough to make a market.

Business Notes

Clarence Schmeck is marking his 25th anniversary with Michigan Mutual Liability Insurance Co. at a dinner party given by the sales and sales force at the Lake Angelus Saturday night.

Cleric-Writer to Retire

NEW YORK (AP) — The Rev. Dr. Ralph W. Sockman, noted religious leader, writer and broadcaster, says he will retire Dec. 31 as minister of Christ Church after more than 35 years in the pulpit.

Soybean Futures Up Cent or More

CHICAGO (AP)—A fairly heavy volume of short covering boosted all soybean futures a cent or more a bushel today in early dealings on the board of trade.

Most grains were steady to firm. Wheat, with small fractional gains, posted the best general advance among the grains.

Stocks of Local Interest

Figures after decimal points are eighths

	Bid	Asked
ACF-Wrigley Stores, Inc	15.2	15.4
Aeronautic Corp	26.5	27
Arkansas Louisiana Gas Co	44	45
Baldwin-Montrose Chemical Co Pfd	15.4	15.7
Beaman Food Stores	53	53
Curtiss-Wright Corp	13.4	13.6
Davidson Bros	11	11.2
Federal Mogul-Bower Bear	28	28
Great Lakes Chemical	2	3.1
Hoover Ball & Bearing	12.3	12.4
Leonard Refining	12.4	12.6
Olin Mathieson Chemical	43	44
Prophet Co	12.4	12.7
Rockwell Standard	34.6	35.2
Toledo Edison Co	23	23.4

OVER THE COUNTER STOCKS

The following quotations do not necessarily represent actual transactions but are intended as a guide to the approximate trading range of the securities.

	Bid	Asked
American-Marietta Co	38.7	39.2
Detroit Mobile Homes	20	20.4
Electronics Capital	12.6	13.1
Electronics International	17.4	18.1
Fritz Co	37.6	39.6
Mclouth Steel Co	20.5	21.1
Michigan Seamless Tube Co	19.6	21.4
Pioneer Finance	31	33
Harvey Aluminum (A)	38.4	42.5
Taylor Place	1	2
Trans. Ohio Pipe Line	21.7	23
Vernors Ginger Ale	10	11.3
Winkelman	9.1	10.3
Wolverine Shoe	28	30.4
Wyandotte Chemical	75.4	79

MUTUAL FUNDS

	Bid	Asked
Affiliated Fund	8.15	8.90
Chemical Fund	12.45	13.46
Commonwealth Stock	18.22	19.91
Keystone Income K-1	8.23	16.66
Keystone Growth K-2	8.36	20.00
Mass Investors Growth	11.98	13.08
Mass Investors Trust	15.34	16.77
Television Electronics	8.80	9.62
Wellington Equity	17.03	18.51
Wellington Fund	15.44	16.81

*Nominal quotations.

STOCK AVERAGES

NEW YORK, Sept. 23—(Compiled by The Associated Press)

	30	15	65
	Indust.	Rails	Utils.
Prev. day	361.7	122.9	134.1
Week ago	361.2	121.1	134.1
Month ago	367.4	124.0	133.8
Year ago	352.2	113.4	124.4
1961 high	373.4	139.8	135.7
1961 low	339.5	112.2	117.7
1960 high	366.4	153.0	140.8
1960 low			

	65
	Stocks
Prev. day	239.6
Week ago	239.7
Month ago	243.5
Year ago	237.0
1961 high	257.6
1961 low	224.2
1960 high	262.6
1960 low	202.6

U.S. Tourists Go, Uh, Native

Latest Word in Fashion, According to Caribbean Report, Is OUCH!

NASSAU, Bahamas (UPI) — Former President Dwight D. Eisenhower once remanded American tourists they were sort of U.S. ambassadors when they went abroad.

He might not have made the statement if he could see some of the resort clothes those tourists, especially the men, wear ashore in this and other resorts in the Caribbean.

Men's fashion advertisements show smart looking sports shirts, smart looking slacks and shorts, smart looking shoes, smart looking hats and neat looking bathing attire.

★ ★ ★

What most of the tourists wear ashore is something fantastically different dredged up from heaven knows where and worn with an incredible lack of style and skill.

Winter residents flee to the hills when they see a cruise ship appearing over the horizon. The businessmen of Bay Street show bewilderment depends on tourism shudder at the sights to come and prepare for the onslaught.

And when they pour ashore, these ambassadors of good will, it is something to behold.

FROM NECK DOWN

From the neck down the only word is ouch. There are bright flowered shirts flopping in the breeze hanging down over baggy shorts that obviously were worn all last summer by suburban lawn mowing.

But the shocker is the shoes. Black business shoes and with them black socks, which, since garters obviously are too impractical, are allowed to droop sadly over the shoes. And that is all most standard tourist attire.

The women are those who do not bother to fashion their shirts and shorts in the really flap in the breeze, displaying as pale and pimply stomach that overlaps the sagging, dungaree shorts. Some even wear swimming trunks ashore.

Teens Encouraged to Purchase on Credit

TULSA, Okla. (UPI) — A Tulsa department store reports "great success" with a program which allows charge accounts for teenagers without parents as cosigners.

★ ★ ★

We have them up to $50 and try to impress them with the importance of good credit," said credit manager Bill Vance of Frong's Department Store.

★ ★ ★

"This country's economy is based on credit and you must start young to learn to use credit and you must start young to learn to use credit and use it correctly."

Gets New Post at ACF-Wrigley

Charles Martin Directs All Industrial and Labor Relations for Stores

Appointment of Charles Martin, 1686 Hamilton Drive, as national director of industrial and labor relations was announced today by James Cooke, president of ACF-Wrigley Stores, Inc.



MARTIN

Formerly director of personnel for the company's divisions in Texas, Oklahoma, Missouri, Kansas, Michigan and Ohio.

He joined the Michigan-Ohio Division of the company as assistant personnel director in 1952, when the division was known as Wrigley Supermarkets, and was appointed personnel director in 1955.

★ ★ ★

An alumnus of the University of Michigan, Martin completed graduate courses at Wayne State University, working in the supermarket business part-time during his student years.

★ ★ ★

After earning his degree in industrial relations, Martin served in the personnel administration field with the U.S. Department of Labor, the Michigan Employment Security Commission and the Ford Motor Company. He also served three years in the Marine Corps during World War II.

Waterford Sets Adult Education Class Schedule

Adult education classes at Waterford Township High School will get underway Tuesday night and continue for 10 successive weeks, director Byron Merritt has announced.

Classes will be held 7 to 9:30 p.m. with a registration fee of $7 per course, payable on registration day.

If there is sufficient interest, the following courses will be available beginning auto mechanics; ceramics and paint; introductory drafting; beginning conversational French; furniture construction and refinishing; advanced sewing; beginning sewing; advanced typing and office machines and beginning typing.

For information, call the high school.

Recreation Dept. to Sponsor Class in Social Dance

The Pontiac Parks and Recreation Department will sponsor an eight-week beginner social dance class beginning Tuesday night.

The class will meet each Tuesday at 7:30 at the Herring-Ten Elementary School multi-purpose room, 510 Bay St. Each class period will be two hours long.

Instruction will include basic and variable steps in the waltz, two-step, fox trot and some popular Cuban and Latin American dances.

Charge for the entire course is $1 per person for those living in Pontiac and $2 per person for anyone living outside the city limits.

Man Hurt Critically in Fall From Auto

Jack E. Ferris, 31, of 3871 Dewyank St., Clarkston, is reported in critical condition with head injuries after falling out of his car at midnight Sunday.

He is at Pontiac General Hospital.

His wife Lorraine, 34, was driving when the mishap occurred at Telegraph and Pontiac Lake roads, Waterford Township.

Ghost Chills Families in Nottingham

NOTTINGHAM, England (AP) —Frightened families today told of seeing the ghost of a woman in black pigtails.

★ ★ ★

A local vicar, the Rev. George Muxlow, has been called in to comfort women who claim to have seen the ghost move through their homes in an apartment block here.

The women say the ghost reaches out its arms appealingly to people it meets, moves articles from tables and cupboards — and shows itself only to women and children.

They say it is the ghost of a woman who killed herself in one of the apartments several years ago.

Reginald King, whose family lives in the block, said:

"We have children staying here. The other night the baby, asleep in its crib, suddenly started laughing.

"When another little girl got up in the morning she asked if the strange woman would be coming back. She had seen her tickling the baby."

At last one family is planning to move out of the apartment block.

★ ★ ★

"My wife has seen the ghost twice," said Leslie Weatherill. "She spoke to it and asked if she could do anything to help. It drifted away without answering."

Another little girl once said to her father, pointing across the room: "Who is that lady over there?"

He saw nothing.

Edwin Wheeler Named Manager of Detroit News

DETROIT (AP) — Edwin K. Wheeler, executive of Detroit News radio and television interests, today was named general manager of the newspaper.

Wheeler, 52, had been general manager of radio station WWJ and of WWJ-TV since 1952. At one time he was business manager of The News.

His appointment as general manager of The Detroit News was announced by Warren S. Booth, president of the Evening News Association and publisher of the News.

Wheeler succeeds C. Arthur Weiss, who has resigned after serving since 1958.

News in Brief

A small amount of change was stolen from a cigarette machine during a break-in at the K and B Restaurant at U.S. 10 and M1 in Independence Township, it was reported to Pontiac state police Sunday.

Two rings valued at $247 and a marriage license were reported stolen Sunday from Patricia D. Cressman, 25, of 20 Sanderson Ave. She told Pontiac police the thief entered her apartment through an unlocked rear door.

Arthur Lyes, 55, of 25 N. Anderson St., told Pontiac police that while he was stopped at a red light on Bagley Street a man jumped into his car, hit him over the head with a bottle and took $55 from him.

Bus Hits Embankment Near Toledo; None Hurt

TOLEDO, Ohio (AP)—A Greyhound bus with 38 aboard skidded off rainslick U.S. 25 and into an embankment along the Maumee River in nearby Perrysburg early today. No injuries were reported.

★

The bus, en route from Cincinnati to Detroit, went into the skid on a curve as it approached a bridge near Ohio 68, according to police. Passengers were transferred to another bus and continued on their way.

★

ECONOMY OIL CO. OR 3-1287

is interested in leasing or buying Service Stations in the Pontiac area.

CASH? Just say the word!



You're always welcome at BENEFICIAL

Just pick up your phone — tell us how much cash you want. Then pick up your loan — in one trip to the office. Get the money you need for Springtime expenses or *any* worthwhile purpose. Phone *today!*

Loans $25 to $500 on Signature, Furniture or Car

7 WEST LAWRENCE STREET, PONTIAC
2nd Floor, Lawrence Bldg. • Phone: FEderal 2-9249
OPEN EVENINGS BY APPOINTMENT — PHONE FOR EVENING HOURS
Loans made to residents of all surrounding towns

BENEFICIAL FINANCE CO.

BENEFICIAL LOANS

© 1958 BENEFICIAL FINANCE CO

The giant dinosaurs of prehistoric times were not as large as some of the whales caught today.

The beautiful fall colors of leaves are caused when the water supply is cut off from the leaves.

COMPLETE INSURANCE SERVICE



M. E. Daniels

FIRE AUTO

For Less Money
No Membership Fees
Terms



Vera M. Daniels

Daniels Insurance Agency
563 West Huron Street FE 3-7111

These people have problems like yours



They're finding the answers at a Dale Carnegie Class

NOW IN PONTIAC
Free Explanation Meeting
Wednesday, September 27—7:30 P.M.
Hotel Waldron—Parlors "E" and "F"
36 East Pike Street (adjacent parking)
for Pontiac Information Telephone FE 2-1082

For Additional Information Telephone WO 2-1208
LEADERSHIP TRAINING INSTITUTE
1718 PENOBSCOT BLDG DETROIT 26



URBAN DEVELOPMENT SALE
EVERYTHING GOES OVERSTOCKED
OUR BUILDING IS COMING DOWN!



PLASTIC FLOOR COVERING Plastic Finish 49¢ sq. yd.
ARMSTRONG ASPHALT TILE 1st Quality 9"x9"x⅛" 3.49 per
RUGS 9x12 3.95
PLASTIC WALL TILE 1¢ ea. All colors White, beige, grey, green, etc.
CEILING TILE Tongue and groove Home accent white 6½¢ sq. ft.
Armstrong INLAID TILE 12"x12" 10¢ sq. ft.
CERAMIC Floor Tile 2-ft x 1-ft sheet 98¢
PAINT Outside and Inside 1st gal. . 2.98 2nd gal. . .01 2 GALS. 3.99
VINYL Asbestos TILE 80 pcs. 9"x9" 5.95 box
Genuine MICA 4"x6" Sheet $9.28 29¢ sq. ft.
Armstrong CORK TILE 9"x9" 13¢
VINYL WALL Covering 54" High 25¢ sq. ft.
INLAID TILE 9"x9" 6¢
RUBBER BASE Black 4" High 9¢ ln. ft.
BUY-LO Warehouse Linoleum-Tile Outlet
102-104 S. Saginaw (Next Door to May's)
Free Parking in Rear
OPEN MONDAY and FRIDAY 'til 9 P.M.
⅛" VINYL SOLID VINYL 6'x6' Closeout 5¢
RUBBER TILE All Colors 9"x9" 13¢

--Today's Television Programs--

Programs furnished by stations listed in this column are subjected to change without notice

Channel 2—WJBK-TV Channel 4—WWJ-TV Channel 7—WXYZ-TV Channel 9—CKLW-TV Channel 56—WTUS

TUESDAY MORNING

6:00 (2) (Color) Continental Classroom
6:20 (2) Meditations
6:25 (2) On the Farm Front
6:30 (2) Spectrum
7:00 (2) News
(4) Today
(7) Funews
7:05 (2) Felix the Cat
7:30 (2) B'Wana Don
(7) Johnny Ginger.
8:00 (56) French for Teachers
8:15 (2) Captain Kangaroo.
8:30 (7) Movie.
(56) French Through TV
9:00 (2) Movie.
(4) Ed Allen.
(56) Mathematics for You
9:30 (4) Consult Dr. Brothers
(56) Exactly So
9:45 (4) Gateway to Glamour.
9:55 (7) News.
10:00 (2) I Love Lucy
(4) Say When
(7) Jack LaLanne
(56) Our Scientific World
10:30 (2) Video Village.
(4) (Color). Play Your Hunch.
(7) Jackie Cooper.
(56) English V
10:40 (9) Billboard
10:45 (9) Junior Roundup
11:00 (2) Double Exposure
(4) (Color). Price Is Right.
(7) Texan
(9) Romper Room.
(56) Spanish Lesson
11:15 (56) German Lesson
11:30 (2) My Little Margie
(4) Concentration.
(7) Love That Bob!
(56) Driver Education

TUESDAY AFTERNOON

12:00 (2) Love of Life
(4) Truth or Consequences.
(7) Camouflage
(9) Mary Morgan
(56) Discovery
12:30 (9) News
12:30 (9) Search for Tomorrow
(4) (Color). It Could Be You.
(7) Number Please
(9) Susie
(56) Spanish Lesson
12:45 (2) Guiding Light
(56) German Lesson
12:55 (4) News.
1:00 (4) Journey
(2) Star Performance
(7) Seven Star Theater
(9) Movie.
(56) French Lesson
1:15 (56) French Lesson
1:25 (7) News
1:30 (2) As the World Turns
(7) Life of Riley
(56) World History
1:55 (4) Faye Elizabeth
2:00 (4) (Color). Jan Murray
(2) Amos 'n' Andy
(7) Day in Court.
(56) French Lesson
2:30 (2) House Party
(4) Loretta Young
(7) Seven Keys
3:00 (2) Millionaire
(4) Young Dr. Malone
(7) Queen for a Day
(9) News
(56) Ordeal by Fire
3:10 (9) Movie
3:30 (2) Verdict Is Yours
(4) From These Roots
(7) Who Do You Trust?
4:00 (2) Brighter Day.
(4) Make Room for Daddy
(7) American Bandstand.
4:15 (2) Secret Storm.
4:30 (2) Edge of Night.
(4) Here's Hollywood
(9) Adventure Time
5:00 (2) Movie.
(4) (Color). George Pierrot
(7) Johnny Ginger.
(9) Jingles and Pinocchio
(56) Discovery
5:30 (56) Retrospect
5:45 (7) Rocky and His Friends
(56) News Magazine
5:55 (4) Kukla and Ollie

TONIGHT'S TV HIGHLIGHTS

6:00 (2) Movie (cont.)
(4) Broken Arrow
(9) Popeye
(56) Driver Education
6:25 (4) Weather
6:30 (2) News
(4) News
(7) News
(9) Thgbost Annie
(56) Images of Art
6:40 (2) Sports
(4) Sports
6:45 (4) News
(7) News, Weather, Sports
7:00 (2) Assignment: Underwater
(4) (Color) George Pierrot
(7) Expedition
(9) Movie. "Two Guys From Texas." (1948). Two vaudeville troupers are stranded on a dude ranch. Dennis Morgan, Jack Carson, Dorothy Malone.
(56) Age of Overkill
7:30 (2) Grand Jury
(4) Pierrot (cont.)
(7) Cheyenne
(9) Movie (cont.)
(56) Big Picture
8:00 (2) Pete and Gladys
(4) National Velvet
(7) Cheyenne (cont.)
(9) Movie (cont.)
(56) Intertel
8:30 (2) Bringing Up Buddy
(4) (Color) Price Is Right
(7) Surfside 6
(9) To Be Announced
9:00 (2) Spike Jones
(4) 87th Precinct
(7) Surfside 6 (cont.)
(9) Don Merrer's Jubilee
(56) Guest Traveler
9:30 (2) Ann Sothern
(4) 87th Precinct (cont.)
(7) Adventures in Paradise
(9) African Patrol
10:00 (2) Hennesey
(4) Thriller
(7) Paradise (cont.)
(9) News
10:15 (9) Weather
10:20 (9) Telescope UAW
10:30 (2) I've Got a Secret
(4) Thriller (cont.)
(7) Peter Gunn
(9) Golf Tips
10:45 (9) Sports
11:00 (2) News
(4) News
(7) Racket Squad
(9) News
11:15 (2) Weather
(4) Weather
(9) Movie. "The Gypsy and the Gentleman." (English: 1957). The gentleman sees the gypsy as a tasty dish. Melinda Mercouri.
11:20 (2) Sports
(4) Sports
11:25 (2) Movie. "The Texas Rangers." (1936). Two badmen decide to join the Texas Rangers. Fred MacMurray.
11:30 (4) (Color) Jack Paar'
(7) Movie. "Flesh and Fantasy." (1943). In a men's club, one of the members reads three stories of the supernatural. Charles Boyer.



AP Photofax

BOUND FOR CHILE — Kathleen O'Connor, Kansas City, Mo.; Janet C. Boegli, Wake Forest, N.C.; Irene T. Avilla, San Jose, Calif.; and Elizabeth Langford, South Bend, Ind., (left to right) pose aboard the liner S.S. Santa Isabel in New York City Friday prior to sailing for duty in Chile. The girls are all members of the Peace Corps.

Disney Has Answer for TV Mediocrity

By FRED DANZIG

NEW YORK (UPI) — The great simplifier, Walt Disney, has gone and simplified the solution to TV mediocrity.

As driven home, relentlessly, on the first of his "Wonderful World of Color" shows Sunday night on NBC-TV, the answer is that too many people are still watching on black-and-white TV sets.

The first half of Disney's one-hour program was devoted largely to this pitch, augmented by a new cartoon character, Ludwig Von Drake, and commercials by RCA. It was an unexpectedly hard-sell, callous and condescending attack that was launched upon owners of black-and-white sets.

Of course, the NBC-Disney marriage was ordained by color TV sales potential, but I felt that the TV show itself would operate on a more subliminal level, in the manner of "Bonanza," or "The Shari Lewis Show."

The segment dealing with color—and, naturally, it was beautifully filmed — failed to take the subject apart in the customary Disney style. Von Drake, the lecturer, stayed on too long, made too much noise, was not very funny and was too repetitious.

Much more imagination was displayed during Donald Duck's excursion into the history and uses of mathematics. Here, Disney's awesome ability for simplification made the learning process absorbing. But never has Disney's penchant for simplification been displayed to better advantage than when Donald was told to rid his mind of "confusion, antiquated ideas, false concepts and superstition." Presto, it was done ah, the wonder of the drawing board.

Before Disney, NBC-TV presented the first of "The Bullwinkle Show," formerly known as "Rocky and His Friends" on another network, ABC-TV.

In the Bill Scott-Jay Ward cartoon production, we watched Bullwinkle J. Moose, Rocket Squirrel, Boris Badenov and Natasha Fatale acquit themselves with distinction once more.

* * *

The zany satirical inversions — in color, although nobody was being so darned pushy about it — were as raucous, sweet and chewy as ever. They operate on a less sentimental wave-length than Disney, but they do take time out to educate us.

(Advertisement)

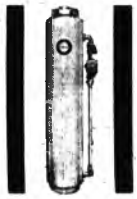
Woman Nearly Itches To Death



"I nearly itched to death 7½ years. Then I found a new wonder creme. Now I'm happy," writes Mrs. P. Ramirez of L. A., Calif. Here's blessed relief from torturers of vaginal itch, rectal itch, chafing, rash and eczema with an amazing new scientific formula called LANACANE. This fast-acting medicated creme kills harmful bacteria germs while it soothes raw, irritated and inflamed tissue. Stops scratching—speeds healing. Don't suffer! Get LANACANE at druggists.

RCA COLOR TV
SALES and SERVICE
Visit Our Color TV Lounge for Free Demonstration at Your Convenience:
CONDON'S TV
730 W. Huron St. FE 4-9736

S-P-E-E-D-Y SERVICE
TV REPAIR
Radio Dispatched
SWEET'S RADIO & TV
FE 4-1133
422 W. Huron St.

new water SOFTENER
at amazing low price
Just look at what Lindsay's new Golden Nugget Water Softener offers you

●exclusive fiberglass tank—guaranteed for life against rust or corrosion.
●solid brass for valve, parts and fittings—will never rust out.
●automatic controls — timed regeneration, timed backwash, you don't become a softener-sitter.
●low, low cost—simple but rugged design and mass production make it possible.
Now you can enjoy wonderful soft water living for a lifetime at maximum economy.
Made by Lindsay, leader in the soft water field.
LINDSAY SOFT WATER CO.
88 Newberry St.
FE 8-6621
Payments as low as $5.19 per mo.
LINDSAY
Get details today on renting or buying

U.S. Opposes 'Veto Principle'

Extend Troika Plan to Disarmament

LONDON (UPI) — The Soviet Union disclosed Sunday night it has extended its three-man "troika" principle to the field of general disarmament.

* * *

Tass News Agency made the disclosure in a dispatch on a report on Soviet-United States disarmament talks it said Foreign Minister Andrei Gromyko had turned over to the United Nations.

Tass said that in the course of negotiations between John J. McCloy, President Kennedy's disarmament adviser, and Deputy Foreign Minister Valerian Zorin, the Soviet Union made the following points:

—General and complete disarmament in 4 to 5 years with "strict international control."

—No "effective control," no disarmament.

—Resolute opposition to control over armaments.

* * *

—An international control organization, consisting of all nations party to a disarmament treaty, and under administrative control consisting of one neutral, one Western and one Communist bloc representative.

U.S. OPPOSES PLAN

Previously the Soviet Union had applied its Troika demand to the administration of the United Nations and the nuclear test ban treaty. The United States has opposed it on the grounds this would give the Russians a veto power with which they could effectively cripple any action.

Tass said Gromyok's report was delivered to Mongi Slim of Tunisia, president of the 16th General Assembly.

McCloy and Zorin discussed disarmament and the setting up of a multi-nation disarmament conference in Washington last June, in Moscow in July and in New York this month.

They reached an impasse and last week turned the problem over to the General Assembly.

* * *

Tass said the Soviet Union had turned over to the United States several documents "substantiating in detail" a program for general and complete disarmament under strict international control that Premier Nikita S. Khrushchev submitted to the general assembly a year ago.

It said this was done to "enable the U.S. government to make a deeper study of the Soviet position."

Tass said the report to the United Nations charged the West with obstructing a solution to disarmament.

Tass also reported that Zorin had sent a letter to McCloy saying Russia will "continue to make an effort to get an agreement" on disarmament but repeated its position that the United States control proposals would lead only to "an international system of legitimate espionage."

Head-On Collision Swells Death Toll

12 Killed in Michigan Weekend Traffic

Three Flint-area residents were killed when two cars collided headon late Sunday night just outside Flint, pushing up the weekend traffic death toll in Michigan to at least 12 victims.

In addition, two drownings were reported during the 54-hour period.

A Walled Lake husband and wife killed in an intersection collision were among the traffic victims.

The Associated Press tabulation began at 6 p. m. Friday and ended at midnight Sunday.

* * *

Traffic:

Frederick C. Burt, 64, of Burton Township, his wife Loretta, 57, and Ralph D. Lambert, 17, of Genesee Township, all were killed Sunday night in a two-car collision just outside the Flint city limits.

The Burts' daughter Judy, 17, and son Michael, 9, were hospitalized in critical condition. Lambert was alone in his car.

'TRAVELLING FAST'

Genesee County Undersheriff Richard Shannon said witnesses told him that Lambert's car was travelling at a high rate of speed and weaving about when it collided with the Burt car.

* * *

Bertha V. Evans, 61, of Battle Creek, was killed Sunday when she was struck by a car as she crossed a Battle Creek street.

Kenneth Thomas, 11, of Fenton, died Sunday when the car in which he was riding collided with another auto on U.S. 27 in Roscommon County.

Theodore Madsen, 41, and his wife Mary, 33, of Walled Lake were killed Saturday night in a two-car collision at an intersection in Novi Township, Oakland County.

Floyd Rathbun, 42, of Sebewaing, was killed Saturday night in Huron County when his car struck a bridge abutment, about one-half mile north of Bach.

CAR ROLLS

Charles Hill, 22, of Negaunee, was injured fatally Saturday night when the car in which he was riding rolled over on a Marquette County road near Negaunee.

Mary Daniel, 39, of Chicago, was killed late Saturday afternoon when the car in which she was a passenger struck a post on the John Lodge Expressway in Detroit.

Cornelius Adams, 78, of Durand, was injured fatally when struck by a car in Durand Saturday.

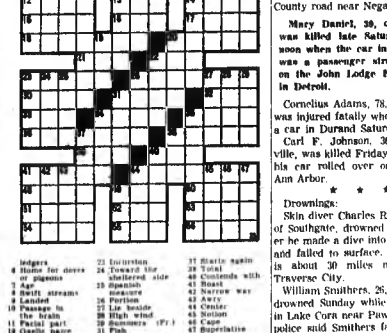
Carl F. Johnson, 36, of Belleville, was killed Friday night when his car rolled over on M14 near Ann Arbor.

* * *

Drownings:

Skin diver Charles Raymond, 31, of Southgate, drowned Sunday after he made a dive into Torch Lake and failed to surface. Torch Lake is about 30 miles northeast of Traverse City.

William Smithers, 26, of Milburg, drowned Sunday while skin diving in Lake Cora near Paw Paw. State police said Smithers failed to surface after making a dive.



ACROSS
1 Chilly forecast
6 Slippery forecast
9 Wet forecast
12 Vein of mineral
13 Rocky peak
14 Singing voice
15 Region
16 Japanese outcast
17 Pastries
18 Amusement
20 Bishop's headdress
21 Owns
22 Mire
23 "Nevermore" bird
26 Corridor
28 Wing-shaped
31 Lure
33 Night fliar
35 Comparative suffix
37 Stable
38 Regulation
39 Most beloved
40 Cloys
41 Type measures
43 Baby bear
45 Mild
46 Merge
47 Fury
48 Swab
50 Roman date
51 Afresh
52 Common verb
53 Try
54 Turns right
55 Assent
56 Talk back (slang)

DOWN
1 Strike
2 Irish colleen
3 Poems
4 Climatic conditions
5 Stirries in ledgers
6 Home for nerve or pigeons
7 Age
8 Built steam engines
9 Landed
10 Passage to the brain
11 Partial part
12 Gaelic name
19 Is compelled
24 Principal
25 Incursion
27 Toward the sheltered side
29 Spanish measure
30 Portion
32 Lie beside
34 High wind
36 Summers (Fr.)
37 Pin
38 Twist
39 Slave
41 Starts again
42 Total
44 Contends with
46 Roast
47 Narrow way
48 Awry
49 Center
50 Cape
51 Superlative suffixes
53 Month

To Discuss Park Plan

TRAVERSE CITY (UP)—A. T. Edmonds, chief of recreation and planning for region 5 of the National Parks Service, will discuss the controversial Sleeping Bear Dunes Park project at a meeting of the Michigan Society of Planning Officials here Oct. 13.

Pole Sitter 'Unseats' Record Set in 1930

NIAGARA FALLS, Ont. (UPI) —Paul Emile Cote, a 32-year-old French Canadian, today claimed a new pole-sitting record of 50 days and 23 minutes.

* * *

Cote ended his stay Sunday in a canoe perched atop a 50-foot pole at a drive-in restaurant in this Canadian border city.

* * *

The former paratrooper, who had remained aloft since Aug. 5, contended he broke the mark of 49 days, 8 hours and 3 minutes established by Alvin (Shipwreck) Kelly at Atlantic City, N.J., in 1930.

Opposes Racing of Go-Karts by Young Children

CHICAGO (UPI) — The National Congress of Parents and Teachers has voiced opposition to go-kart racing by children under legal driving age.

Mrs. Clifford N. Jenkins, Roslyn Heights, N.Y., said the PTA disapproved of such racing because it "is too highly competitive for the emotional maturity of these children, as well as being physically hazardous to them."

In the statement, issued on behalf of the National Congress Board of Managers, Mrs. Jenkins cited two go-kart deaths in Indiana.

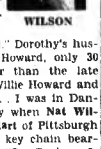
"Putting children too young for a drivers' license behind the wheel of even a miniature racing car is endangering their lives," she said.

Two Great Salespeople Seen Lately as Duo

By EARL WILSON

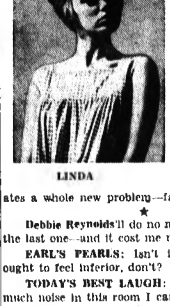
Dave Garroway and **Betty Furness** — two of the greatest salespeople of this age—are a new duo at the Volsin these nights: could they be giving each other a salestalk? . . . **Richard Rodgers** discovered ex-Miss America **Marianne Mobley** (of Mississippi) has a good voice, and since she's also pretty and humble, look out all! . . . **Dick Powell** between his many jobs around "the Dick Powell Show" has found a format for **Jan Murray** who may be the next big TV star . . . **Frank Sinatra** discovered he has high hopes for developing the talents of Copa Gal **Linda Wehle**, who is the character of the chorus.

Broadway chuckled over that wire service story about "Dorothy Lamour's husband,



WILSON

THE MIDNIGHT EARL . . .



LINDA

Willie Howard." Dorothy's husband is Bill Howard, only 30 years younger than the late great comic Willie Howard and no relation . . . I was in Danny's Hideaway when **Nat Wilcox** and **Gil Hart** of Pittsburgh handed me a key chain bearing the words, "Our Business Is Picking Up." I asked what they do. "Rubbish removal," they explained.

Pretty **Myrna Fahay** (of CBS' "Father of the Bride") has been dating **Harland Svare**, the NY Giants' defense coach . . . **Dick Gregory** says at the Blue Angel, "Kennedy's so smart testing underground 'cause that's where all the people are gonna be. But it creates a whole new problem—fall up."

* * *

Debbie Reynolds'll do no more TV. "I was paid $300,000 for the last one—and it cost me money," she says.

EARL'S PEARLS: Isn't it remarkable that people who ought to feel inferior, don't?

TODAY'S BEST LAUGH: The Professor said, "There's so much noise in this room I can't hear my own lecture," and a voice from the rear said, "You're not missing anything."

WISH I'D SAID THAT: "When JFK and Jackie celebrated their wedding anniversary, they wanted to keep it small so they kept out the immediate family and just invited the public."—Jack Denton.

"To get her man today," says Quote, "a girl should be able to play tennis, bridge and dumb" . . . **That's earl, brother.**

(Copyright, 1961)

TV Features

By United Press International

EXPEDITION, 7 p.m. (7). "Water People of Burma." Films of elephants and people who live and work on water.

CHEYENNE, 7:30 p.m. (7). Cheyenne meets a lady trail boss from Texas.

87TH PRECINCT, 9 p.m. (4). The debut of a series based on the best-selling mystery novels by Ed McBain. Detective Steve Carella investigates the death by arsenic poisoning of a woman fished out of a river.

SPIKE JONES, 9 p.m. (2). Guest comedian Pat Harrington Jr. helps Spike offer a "preview" of the new TV season.

HENNESEY, 10 p.m. (2). Dr. Chick Hennesey (Jackie Cooper) acquires an unearned reputation as a Broadway playwright that leads him to an embarrassing showdown.

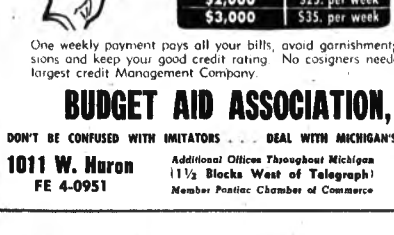
I'VE GOT A SECRET, 10:30 p.m. (2). New time and night for Garry Moore and his panel: Bill Cullen, Betsy Palmer, Henry Morgan and Bess Myerson.

JACK PAAR, 11:30 p.m. (4). Sam Levenson is the guest host. With comedienne Phyllis Diller and violinist Florian Zabach. (Color.)

EXPERT SERVICE
TV
HOME and AUTO RADIOS
STEREO and HI-FI
RECORD PLAYERS
FE 8-4569
JOHNSON'S Radio and TV
45 E. WALTON
One-half Block East of Baldwin
Mich. T.E.S.A. License No. 1154

WORRIED OVER DEBTS?
If you are unable to pay your payments, debts or bills when due, see MICHIGAN CREDIT COUNSELORS and arrange for payments you can afford regardless of how much or how many you owe.
NO SECURITY OR ENDORSERS REQUIRED
ONE PLACE TO PAY
Member American Association of Credit Counselors and MICHIGAN ASS'N CREDIT COUNSELORS
Let 14 Years of Credit Counseling Experience Assist You
Hours: Daily 9 to 5 Wed. and Sat. 9 to 12 Noon
MICHIGAN CREDIT COUNSELORS
For Pontiac State Bank Bldg. FE 8-4150

GET OUT OF DEBT!
WITHOUT A LOAN
CONSOLIDATE and Arrange to Pay All Your Bills Past Due or Not



IF YOU OWE	AS LOW AS
$1,000	$15. per week
$2,000	$25. per week
$3,000	$35. per week

One weekly payment pays all your bills, avoids garnishments and repossessions and keep your good credit rating. No cosigners needed. Michigan's largest credit Management Company.
BUDGET AID ASSOCIATION, INC.
DON'T BE CONFUSED WITH IMITATORS . . . DEAL WITH MICHIGAN'S LARGEST COMPANY
1011 W. Huron
FE 4-0951
Additional Offices Throughout Michigan
(1½ Blocks West of Telegraph)
Member Pontiac Chamber of Commerce
Endorsed by Banks, Unions, Finance Companies

--Today's Radio Programs--

WJR (760) CKLW (800) WWJ (950) WXYZ (1270) WCAR (1130) WPON (1460) WJBK (1500)

TONIGHT

6:00—WJR, News
WWJ, News
CKLW, Van Kuran
WXYZ, Harvey, Winter
WJBK, Robert E. Lee
WCAR, News
WPON, News, Sports
WJR, Request

6:05—WJR, Business
WWJ, Business Date
WXYZ, Alex Drier
WPON, Date With Music

6:35—WJR, Baseball

7:00—WJR, Guest House
WWJ, Pt. Opinion
WXYZ, Bd Morgan
CKLW, Joe LaSorl

8:00—WXYZ, Fred Weise
WJBK, Smiley
WCAR, D. Conrad

8:30—WWJ, Interlochen

8:55—WWJ, F. Elizabeth
CKLW, R. Knowles

10:00—WWJ, Prospect
WXYZ, L. Sherman

10:30—WWJ, World News

11:00—WWJ, News
CKLW, Sherwood
WCAR, News
WPON, Music

11:15—WWJ, Organ Music
CKLW, R. Knowles

WCAR, Public Service

11:30—WJR, Music
WWJ, Dawn Music
WCAR, D. Conrad

TUESDAY MORNING

6:00—WJR, Voice of Agric.
WWJ, News, Liberis
WXYZ, Fred Wolf
CKLW, Farm, Eye Opener
WJBK, News, Farm
WCAR, News, Sheridan
WPON, Early morn. Line

6:30—WJR, Music Hall
CKLW, Eye Opener
WJBK, Bible
WCAR, News
WPON, Farm News,

7:00—WJR, News, Music
WWJ, News, Roberts
WXYZ, News, Wolf
CKLW, News, Toby David
WCAR, News
WPON, News, Early Morn.

7:30—WXYZ, News, Wolf
CKLW, News
WJBK, Traffic-Copter.

8:00—WJR, News, B. Guest
WWJ, News, Roberts
CKLW, News, Dr'vid
WCAR, Sheridan
WPON, Musical Neigh.

8:30—WJR, Music Hall
WJBK, News, Larimer

9:00—WJR, News, Murray
WWJ, News, Martens
WXYZ, Paul Harvey, Wolf
CKLW, News, David
WJBK, News, Reid
WCAR, News, Martyn
WPON, City Hall, Music

9:30—WJR, Jack Harris
CKLW, Mary Morgan
WPON, Music Neigh., News

10:00—WJR, Karl Haas
WWJ, News, Martens
WXYZ, Breakfast Club
CKLW, Joe Van
WJBK, News, Reid
WPON, PCH Workshop

10:30—WPON, Oldes, News

11:00—WJR, Health.
WXYZ, McKinley
WWJ, Bob Allison
CKLW, Joe Van
WJBK, News, Reid
WCAR, News, Martyn
WPON, Musical Neigh.

11:30—WJR, Time for Music

TUESDAY AFTERNOON

12:00—WJR, News, Farm
WWJ, News, Fyfe
WXYZ, News, McKinley
CKLW, Joe Van
WCAR, News, Purse
WPON, Man on St., Music

12:30—WWJ, News, music
CKLW, Joe Van
WPON, Music News

1:00—WWJ, My True Story

1:30—WJR, News, Showcase
WXYZ, McKinley, News
WPON, Jerry Olsen

2:00—WJR, News, Showcase
WWJ, News, Maxwell
CKLW, News Davis
WJBK, Lee
WPON, Don McLeod Show

2:30—CKLW, Shuttbreak

2:50—WJR, News, Showcase
WWJ, News, Maxwell
WXYZ, Winter
CKLW, Davies
WJBK, Lee
WCAR, News, Sheridan
WPON, Don McLeod Show

3:30—WJR, Music Hall
CKLW, Bud Davies
WPON, Don McLeod Show

4:00—WJR, News, Clark
WWJ, News, Bumper Club
WXYZ, Winter
WJBK, Lee
WCAR, News, Sheridan
WPON, Don McLeod Show

4:30—WJR, Music Hall
WWJ, Emphasis,
CKLW, Bud Davies

5:00—WJR, News, Music Hall
WWJ, News, Bumper Club
WXYZ, Winter
WPON, Don McLeod Show

5:30—WJR, Music Hall
WWJ, Almanac, Bumper Club
WCAR, Sports

The titanium industry produced 10 million pounds last year.

Thatcher, Patterson and Wernet
INSURANCE

No One Who Values His Rights Takes Road to Steinstuecken

By MICHAEL GOLDSMITH

BERLIN (AP) — "No, sir," said the West Berlin policeman. "You can't go through to Steinstuecken. They'll arrest you if you try."

He stood at the corner of Machnowerstrasse and Koenigsweg in the wooded parkland on the western edge of Berlin.

Behind him, on the other side of a double fence of barbed wire, stood two Vopos (Communist people's police) in their Russian-style uniforms.

"They always patrol in pairs," the West Berliner said. "They have to watch each other. They never talk to us. Anyone who did would immediately become suspect."

* * *

Through a gap in the fence, a narrow road led up into the woods in Communist territory. A battery of signs in four languages warned anyone against crossing over without a permit. A hundred yards away in the woods, Communist flags flew over a check point on the road.

A young girl came down the road on a bicycle. She greeted the two Vopos cheerfully, gave another greeting to the Western policeman, and rode on, without stopping, into the American sector of Berlin.

She is one of the 200 inhabitants of Steinstuecken, an isolated enclave of West Berlin territory a mile beyond the allied perimeter.

COMMUNITY SURROUNDED

The road to Steinstuecken is closed to all except those who live there. The tiny community itself is entirely surrounded by the Communist barbed wire but, for the moment, its inhabitants are left in peace and are allowed unrestricted access to West Berlin.

Gen. Lucius D. Clay, President Kennedy's special representative in Berlin, regards Steinstuecken as a symbol of Western rights in the city. One of his first acts after arriving here last week was to visit the enclave by helicopter.

Friday, three U.S. soldiers were flown in to set up what looks like a permanent Army post in the community. A helicopter airlift is keeping them supplied.

* * *

Theoretically, Western forces in Berlin have the right to drive up the road to Steinstuecken. But no Western troops have gone to the enclave in years except by helicopter. Any attempt to force the road past the Communist check point could create an ugly incident.

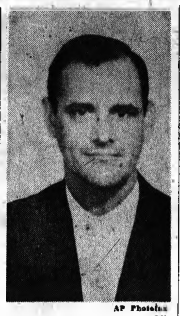
"I hope the Americans never try it," the Western policeman said. "It would only stir up trouble and give them a pretext over there for closing the road altogether."

At the side of the road, scores of bicycles were lined up in a shelter. A cream-colored West Berlin double decker bus stopped at the crossroads.

END OF LINE

"Steinstuecken," the conductor called out. It was the end of the line.

Several of the passengers fetched their bicycles from the shelter and rode off toward the enclave. Others walked. They all knew the guards on both sides, and greeted them. Most Steinstuecken inhabitants seem to feel it's best to keep up friendly relations all round.



AP Photofax

EXECUTED IN CUBA — William Patten Tabares, 34, born in San Diego, Calif., charged with counterrevolutionary activities, has been executed by a Castro firing squad. He was the son of William Patten, a longtime Cuban resident, and Ida M. Tabares, a Cuban, who still live in Cuba.

Threatening Call Puts President's Police on Guard

NEW YORK (AP) — President Kennedy's police guard was on special alert today as the result of an anonymous telephone call prior to his arrival here to address the United Nations.

*

Manhattan police headquarters said the call from a woman was received by Port of New York Authority police at La Guardia Field shortly before the President's plane arrived Sunday.

*

"They'd better have plenty of cops ready when he comes into the city," a Port Authority police sergeant quoted her as saying.

'ROUTINE NUMBER'

Approximately 1,000 uniformed policemen and an undisclosed number of plainclothesmen are assigned to special duty during the President's visit. Police said this is routine.

The official flag of the President consists of the President's seal in bronze on a blue background with a large white star in each corner.

To Replace Indian Aide

NEW DELHI, India (AP) — Samar Sen, Indian chairman of the control commission in Laos, will soon be replaced by Indian diplomat Ty Avtar Singh, official sources reported.



ALL FIRST QUALITY
MATERIAL
• Dan River Gingham
• Polished Cottons
• Plaids
• Broadcloth
4 Yds. 99c

BRAND NEW, 1961 AUTOMATIC ZIG-ZAG
WHITE Sewing Machine
Since 1876
ONLY $59.50

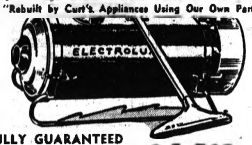


Amazing! Look What It Does
• Initials • Monograms
• Appliques • Sews on Buttons
• Makes Buttonholes • Darns
• Sews on Plastic
• Blind Stitches
WHITES FINEST QUALITY
Fully Guaranteed
Free Home Demonstration Within 25-Mile Radius

New 7-Foot Vacuum Cleaner Hose
Braided Cloth, All Rubber
(no plastic or vinyl)



Exchange with Your Old Rousable Hose Ends $4.95
Regular $7.50
Come in or Free Delivery Parts and REPAIR SERVICE ON ALL CLEANERS
Disposal Bags—Hoses—Brushes—Belts—Attachments—Etc.
"Rebuilt by Curt's Appliances Using Our Own Parts"



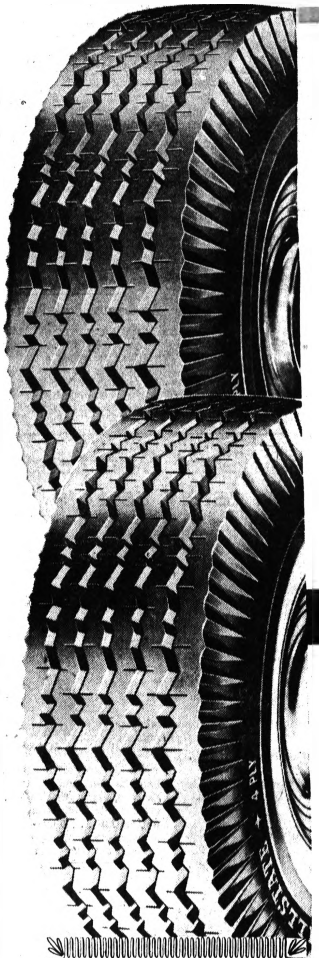
FULLY GUARANTEED
Attachments Included
$1.25 Week
$14.95
Free Home Demonstration OR 4-1101
Within 25 Mile Radius
CURT'S APPLIANCES
Factory Authorized White Dealer
NEW LOCATION
6481 HATCHERY ROAD OR 4-1101
West on M-59 to Airport Rd., North to Hatchery
Turn West 2 Blocks on Hatchery Rd.
Open Monday and Friday 'til 9 P. M.

BAZLEY CASH MARKET
78 NORTH SAGINAW STREET
MONDAY and TUESDAY SPECIAL!
EGGS
4 DOZEN Grade 'A' SMALL $1.00

SEARS ROEBUCK AND CO

Sears Gives You More

Free Tire Mounting — Free Tire Inspection — Free Tire Rotation!



ALLSTATE
Tire Offer
10.84
6.70x15-in. Tube-Type Blackwall
Plus Fed. Tax

GUARANTEED 15 MONTHS

NO TRADE-IN REQUIRED!

NYLON 15-month guarantee

Tube-Type Blackwall	
Size	Week-End Sale Price Plus Fed. Tax
6.70x15	10.84
7.10x15	13.94

Tubeless Blackwall	
Size	Week-End Sale Price Plus Fed. Tax
7.50x14	13.84
8.00x14	15.94

• Guaranteed by all of Sears stores coast-to-coast, Canada and Mexico
• Drive in to Sears today for your new set of ALLSTATE tires

Sears Auto Accessories, Perry St. Basement

Guaranteed Against All Road Hazards!

TIME SERVICE GUARANTEE
If tire fails during the monthly guarantee period, we will, at our option, either repair it without cost or in exchange for the old tire, give you a new tire on a refund, charging only for the period of ownership.

All adjustments made by retail stores are prorated at the regular retail price plus Federal Excise Tax, less trade-in, at time of return.

NO MONEY DOWN
Ask an ALLSTATE tire salesman about Sears Easy Payment Plan. It's easy to use your credit at Sears.



ALLSTATE TYREX Guardsman Tire
Guaranteed 24 Months Nationwide
Fleet tested and customer proved to be better than first line, new car tire quality and superior in tread design performance and safety. Drive in soon!
Tube-Type, Blackwall
7.10x15 ..... 18.94*
7.60x15 ..... 21.94*
16.84 6.70 x 15 Blackwall Tube-Type, Plus Tax And Old Tire Off Your Car
Tubeless, Blackwall
6.70x15/7.50x14 ..... 18.84*
7.10x15/8.00x14 ..... 20.94*
7.60x15/8.50x14 ..... 23.94*
Whitewalls $3 Extra
*Plus Tax and Old Tire

"Satisfaction guaranteed or your money back"
SHOP AT SEARS AND SAVE
SEARS 154 N. Saginaw Phone FE 5-4171

Over a million families stay warm all winter with the oil that assures clean heat comfort



"Clean burning" makes heating oil reliable, economical. And Gulf makes the cleanest heating oil yet developed.

Get peace of mind heating this winter the way so many other wise families do . . . with Gulf Solar Heat.

Just set the thermostat and forget about your oil burner. Clean-burning Gulf Solar Heat assures you steady, even, uninterrupted heat.

You get maximum convenience because deliveries are automatic all winter long, and a budget plan assures small equal monthly payments at the lowest possible price.

For the world's finest heating oil, Gulf Solar Heat, call FEderal 2-9173 today.

NEW GULF SOLAR HEAT
GULF OIL CORPORATION
GULF SOLAR HEAT heating oil