The Weather
U.S. Weather Bureau Forecast
Occasional Rain or Snow
Details page two

THE PONTIAC PRESS

Home Edition

114th YEAR ★ ★ ★ ★ PONTIAC, MICHIGAN, MONDAY, MARCH 26, 1956—34 PAGES ASSOCIATED PRESS UNITED PRESS PHOTOS INTERNATIONAL NEWS SERVICE 7c

Courageous Nicodemus

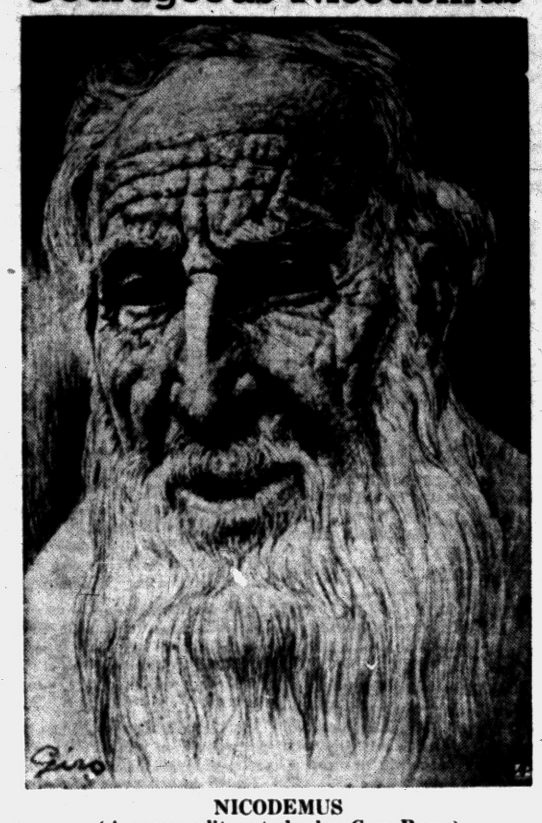

NICODEMUS
(A personality study by Guy Rowe)

Stories of Easter — No. 3

Demands Justice

(This, the third of a series about people close to Jesus at the time of the first Easter, is about a respected member of the Jewish government who spoke up for Jesus after other friends deserted Him.)

BY GEORGE CORNELL
(Associated Press Religious Writer)

Wealthy, old Nicodemus watched the clamorous mob surging along the street. He rubbed his hands together fretfully and his lips moved without making any sound.

He wanted to do something, but what could he do?

For a year now, he had been aware of the mounting official antagonism to this unorthodox rabbi, Jesus. As an aristocratic member of the Sanhedrin, he had tried in vain to prevent suppressive action.

But they had ignored his pleas because he was old and the summit of his power had passed, because he was not alert to the "present peril."

★ ★ ★ ★

A young councillor had scoffed accusingly, "Art thou also of Galilee?"

In the wisdom of his years, Nicodemus was ashamed of the fever of distrust sweeping his country.

★ ★ ★ ★

Steadying himself with his staff, he sat down on the side of the fountain in the now deserted square. He stroked his thin, gray beard slowly.

His mind relieved the scenes of last night and early this morning, and he shook his head, grieving at the passion with which men prize their authority, their rash suspicions fired by the stresses under Roman dominion.

★ ★ ★ ★

At least 23 of the 70-member Sanhedrin, the Jewish governing council, had gathered hastily at the house of the High Priest Caiaphas, after getting word that Jesus had been secretly arrested.

The military party—so Nicodemus learned later—had taken Jesus first to the house of Annas, aged former high priest who still was a powerful leader and who apparently arranged the seizure.

There, in an irregular session, Jesus had been questioned about his beliefs and associations to try to get damning evidence, despite rigid Jewish laws protecting a man against self-incrimination.

Jesus, sensing the trap, had retorted: "I have spoken openly to the world . . in the synagogues and the temple. In secret, I spoke nothing. Ask them that have heard Me what I spoke."

A guard slapped him. Then He was brought before the council, a body already smarting at Roman supervision of its religious-social authority, and keenly sensitive to any new attack.

He stood there, Nicodemus re-

(Continued on Page 2, Col. 1)

Wonderful Idea! —Yet Someone Will Steal Them

WASHINGTON (AP) — The old-fashioned and frequently messy post office pen will be a thing of the past in the next six months, Postmaster General Summerfield said today. The department has asked for bids on 500,000 ball point pens and 500,000 refills for use throughout the country.

* * *

Tests with ball points at selected offices for the last several months showed few were stolen.

* * *

"Few individuals will risk up to a year in prison or up to a $500 fine to steal a pen labeled 'Property of the United States Post Office Department' and held to the desk by a chain," he said.

Headon Collision Takes 2 Lives

Believe 7 Dead in 3 Different Plane Mishaps

Crashes Take Lives in Alabama, Pennsylvania and Texas

By THE ASSOCIATED PRESS

Seven are believed dead and one person is missing in three different plane mishaps in the last few hours in the United States.

Three fliers were killed and a fourth is missing in the fiery collision of two Navy trainer planes over Baldwin County, Alabama, today.

The Pensacola Naval Air Station public information office said the planes were single-engined SNJ Texans from Saufley field, an auxiliary of the station. They were flying in formation.

Witnesses said one of the ships appeared to explode after the collision. The planes crashed about three miles apart and about five miles southeast of Loxley, Ala.

Names of the fliers were withheld.

And in El Paso, Tex. an XB-51 three-engine jet bomber, the only one of its type in existence, crashed and burned yesterday, killing one man and seriously injuring another.

A 28-year-old staff sergeant, whose name is being withheld pending notification of next of kin, was killed and the pilot, Maj. James O. Rudolph, one of the air force's top test pilots, was severely burned when the plane crashed on takeoff.

Only two XB-51s were constructed and the other crashed in 1952.

At Masontown, Pa. two twin-engine Navy planes ran into engine trouble early today and one crashed into the Monongahela River near this southwestern Pennsylvania town. The other landed safely at a West Virginia airport.

Three men were reported aboard the crashed plane. Only the tail of the craft poked through the murky surface of the Monongahela about 20 feet from shore at a point where the river is about a half-mile wide.

The Navy is sending salvage crews to the scene to bring up the plane.

Clarkston Hen's Double Feature Real Egg-citing

A gloating White Rock hen is strutting around the Ira Fagg farm 9085 Reese Rd., Clarkston, these days after performing a father indisputable feat.

Last week Fagg called The Press with the news that one of his White Rock hens had laid a half-pound egg. This matched news received in February when Mrs. Bernal Pacer also of Clarkston, called with the news that one of her pullets had laid a six-ounce egg.

But that wasn't the end of Fagg's story. When he broke the egg open, he found not only the usual yolk and white, but another hard shelled egg inside.

Which hen is responsible for this triple-duty performance is the question today. But you can bet that one of the females of poultryland is telling her fine feathered fowl friends to "match that!"

Up in Central Park



AP Wirephoto

GRACE RIDES SIDE-SADDLE—Actress Grace Kelly wears dark glasses and a babushka as she rides side-saddle through New York's Central Park Sunday. Her mount is "Daisy" a six-year-old bay mare used on TV programs. The future Princess of Monaco is shopping for her trousseau before sailing for her wedding in April.

Blizzard Just 9 Years Ago Had 'em Digging 3 Days

There was some doubt, this year, whether March came in like a lamb (it was balmy for the first few hours of March 1) or a slightly tardy lion (then it stormed).

And there's still some doubt as to how March will exit.

Back in 1947, there wasn't much doubt about the lion or lamb issue. County residents woke up March 25 to face a blizzard that took three days to dig out from under.

Actually, the snow itself wasn't very deep—an estimated six inches. But there was wind, and it drifted—mostly across roads.

At first it seemed that the worst was over the morning of March 25. But by noon, traffic conditions were even more impossible than they'd been at 9 a.m.

City employes were sent home. Buses stopped running. The temperature, a sunny 50 at bedtime March 24, plummeted to 30. Blasts of icy wind up to 75 miles per hour disrupted phone and power lines, drifted the snow into impassable mountains, and closed many main roads.

BUSES GIVE UP

Greyhound bus lines cancelled all state runs. City lines gave up the battle. Schools closed for two days. Milk and food shortages loomed as deliveries stopped altogether.

Complete sections of the county were isolated, with no communication or access available. Sheriff's deputies struggled to reach two people reported dead or dying before telephone connections broke.

One of the more devilish features of the storm was the inches of gooey mud underlying drifted snow on unpaved roads. Motorists reported sinking four inches past the bottom of the snow level.

On March 26, Bagley and Johnson streets still were blocked by drifted snow. City buses still were not running until midafternoon. All county schools were closed, and rural mail delivery was stopped.

But by March 27, conditions were fairly well under control. Not really back to normal, but headed that way. And County residents started looking around them for things to remember about the storm, so they could snort in future years:

"Think this is a storm? Man, you should have been around in '47 . . ."

Target Accident Kills Detroiter

Blast of Shotgun Hits 18-Year-Old Youth in Highland Township

A Detroit youth died in Pontiac General Hospital early this morning after receiving a shotgun blast in the back of his head in a tragic hunting accident yesterday afternoon.

Alfred Schaub, 18, was wounded when he stood up in front of the shotgun held by his friend, 16-year-old Edward Turska, also of Detroit.

The boys were target shooting near Pettibone Lake Road, Highland Township, with a third youth, Kenneth Polito, 16, of Detroit.

Sheriff's deputies said Schaub, with a .22 calibre rifle, was leveling at the target when a crow took wing. Turska, standing about five feet behind him, swung his 16 gauge shotgun after the bird.

Just as he pulled the trigger, Schaub stood up.

Prosecutor Frederick C. Ziem said today no charges will be made.

Plan U.S. Gift to Israel

NEW YORK (INS)—The New York Journal-American said today that the United States is preparing to make an outright gift of $4,000,000 to Israel as "concrete proof of our basic friendship."

3-Nation Parley Scheduled by Ike in West Virginia

President, Sam Snead Play Golf; Canadian, Mexican Chiefs Due

WHITE SULPHUR SPRINGS, W. Va. (AP) — Sporting flaming red rain slacks, President Eisenhower teamed up with Sam Snead for a bone-chilling round of golf here today.

The President ignored a pelting, near-icy rain to get in a few holes in advance of the scheduled arrival later in the day of the President of Mexico and Canada's Prime Minister.

Newsmen were permitted to follow the President for only the first two holes.

Eisenhower walked the first two holes and set off on foot for the third green, spurning an electric golf cart which tagged after him with a Secret Service agent at the controls.

The President usually rides such carts part of the way.

Eisenhower and Snead teamed against two White House aides, press secretary James C. Hagerty and appointments secretary Bernard M. Shanley.

As he has been doing, the President joked about the heart attack he suffered last September.

"If you can't beat a coronary case," he told Hagerty and Shanley with a laugh, "then "you're in a heck of a fix."

About 150 persons were waiting at the railroad station to cheer Eisenhower on his arrival. Another 200 or so were assembled at the entrance to the hotel. The President responded to their applause with smiles and waves.

Both President Adolfo Ruiz Cortines of Mexico and Prime Minister Louis St. Laurent of Canada arranged to fly to Charleston, W. Va., and ferry here in light planes suitable for landing at the smaller Greenbrier airport.

Diplomatic officials said the sole purpose of the gathering, which was Eisenhower's idea, is to afford neighborly talks among the three North American powers. No one could recall a precedent for such a three-way conference.

Set Ground-Breaking for Safety Building

Ground-breaking ceremonies for the new $800,000 Public Safety Building will be held Wednesday at 4:30.

The building will be located to the north of the City Hall and will front on Pike street. It is expected to be completed by late 1957.

City Manager Walter K. Willman said a silver spade had been secured for the occasion.

On hand will be city officials, architect Leo J. Heenan and several contractors for the building, which will house the police department, fire department offices and municipal courts.

Dies at 79

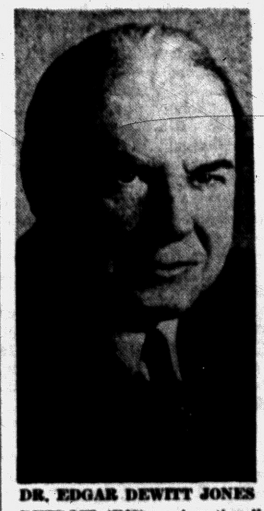

DR. EDGAR DEWITT JONES

DETROIT (INS) — A nationally recognized authority on Abraham Lincoln, former newspaperman and retired clergyman, Dr. Edgar DeWitt Jones died today in Detroit.

Dr. Jones, 79, had been hospitalized since March 20.

He was the retired pastor of the Central Woodward Christian Church.

Parties Agree on One Issue

Chairmen of GOP, Dems Both Advocate Backing Anti-Segregation Rule

PHILADELPHIA (INS) — The Democratic and Republican national chairmen agree on at least one major issue — both parties should pledge to support the Supreme Court's anti-segregation decision.

Climaxing a dramatic debate yesterday, Paul M. Butler, Democratic chieftain, and GOP chairman Leonard W. Hall, both took firm stands upholding the high court ruling.

The hour-long exchange—marked by sharp clashes over all other issues—was sponsored by the Philadelphia Bulletin Forum and carried on TV.

On the Supreme Court's decision against segregation in public schools, Butler declared that the Democratic platform "should and will contain a clear pledge" that the ruling "will be upheld and respected."

And Hall promptly responded: "On that, put me down as agreeing with Mr. Butler."

However, the two leaders were far apart over which party should take credit for civil rights advances.

Hall claimed that more progress was made under President Eisenhower's administration than during the 20 years of the Roosevelt and Truman administrations.

"You never once in 20 years did one thing to clear up the civil rights problems," the GOP leader declared.

Lakes Shipping 'Normal'

PORT HURON (INS)—Shipping on the Great Lakes returned to "normal" yesterday with Coast Guard icebreakers keeping ice jams loose at the entrance to Lake Huron. Four freighters passed through the St. Clair River Sunday.

Morning Crash on M59 Claims Area Residents

Highland Man 'Critical' in Pontiac General After Smashup

Two men died and a third was critically injured this morning in a headon collision on M59 near Duck Lake Road, Highland Township.

Driver of one car, 24-year-old Bruce W. Bright of Romeo, was thrown from the car. His passenger, Roy Solmonson, 59, of Highland Township, was pulled from the burning car by Sheriff's deputies.

Both were pronounced dead at the scene by Deputy Coroner Dr. Wellington C. Gibson.

Driver of the second car, Albert G. Gross, 22, of Highland Township, is in critical condition in Pontiac General Hospital suffering from chest and abdominal injuries and lacerations.

Gross told deputies he didn't remember what had happened.

Deputies Homer Hay and Donald Youles said Bright's car was found on the wrong side of the road. He had been traveling east on M59. The road was straight, flat and clear, deputies said.

It would have been Solmonson's birthday today, the officers added.

Both cars reportedly burst into flames after the crash.

Witnesses extinguished the blaze.

Congressional Race Loses-Richard Kuhn

Two veteran lawmakers were left in the field seeking the Republican nomination to run for the U.S. Congress from Oakland County today with announcement by Richard D. Kuhn that he is withdrawing.

Kuhn, 26, of Pontiac, said he will seek election to the State Senate instead.

Oakland's present state senator, William S. Broomfield (R-Royal Oak) said last week he will seek the congressional nomination. Chairman of the Michigan Turnpike Authority George N. Higgins, a former state senator, also hopes to succeed U.S. Rep. George A. Dondero who will retire at the end of this year.

Kuhn is a student at the Detroit College of Law. The owner of a car washing service, he ran for the nomination as state senator in 1954, but was defeated by Broomfield.

Rhee Birthday Fete

SEOUL, South Korea (AP)—South Korea celebrated President Syngman Rhee's 81st birthday today with prayers for his continued good health and for speedy unification of the divided country under his leadership. Hundreds called on Rhee at his hillside mansion to congratulate him.

State Dems to Meet

WASHINGTON (INS) — State Democratic leaders will meet in the nation's capital April 20-21 to map strategy for the 1956 campaign. The session will follow by three days a similar assembly in Washington of Republican leaders.

Party Leaders Clash in Debate



AIR POLITICAL ISSUES — Paul M. Butler (left) Democratic national chairman, and Leonard W. Hall, Republican national chairman, are shown at Congress Hall in Philadelphia Sunday shortly before they participated in a heated debate on the Bulletin Forum.

The Common Cold—and You

Respiratory Diseases Blamed for Many Illnesses

Two-thirds of all sickness is caused by respiratory diseases—flue and pneumonia among them. What is science doing about cure, prevention and treatment? This is the first of four informative, authoritative articles on the scientific cold front battle.

By EDWIN DIAMOND
INS Science Writer

Some day soon, responsible researchers say, you will go to your doctor in early November and get a single vaccine shot and perhaps a drug compound—and end the winter and spring miseries of stuffed head, cough and fever.

And while the respiratory diseases are no longer big killers, this will be a major scientific victory. The statistics of respiratory disease show:

More than half of all industrial absenteeism is caused by respiratory diseases.

Two-thirds of all sickness is caused by respiratory infections; the average family member gets 6.5 respiratory diseases per year.

* * *

There are more than half a billion common colds a year.

In addition, thousands of Americans are carrying around flu bugs and other more serious virus infections at this moment.

RESEARCH PROGRESSING

Research on these diseases is underway at many scientific centers. The communiques from cold-war fronts add up to one consistent outlook: science is pressing forward with new techniques and new determination to knock out respiratory diseases the way other diseases have been knocked out.

* * *

The new techniques include one that enables scientists to grow viruses in test tubes.

Previously, cold virus could be studied only in apes or man. More abundant, and hence inexpensize, animals—like rabbits and mice—don't catch colds.

But now cold virus can be grown relatively cheaply and in quantity in tissue cultures made of minced-up monkey kidney.

* * *

A little over a year ago a group of American companies helped organize the common cold foundation to sponsor respiratory disease research and public education services.

Today, some 73 companies have put up the cash to back their belief that the common cold is industry's number one problem.

EXPERIMENTS PAYING OFF

Dr. Yale Kneeland Jr., of the Foundation, declares the "problem of acute respiratory diseases seems nearer to a solution than at any time in the past." He offers these summaries:

* * *

INFLUENZA — About eight per cent of all common respiratory disease cases. There are vaccines effective against certain types only at present. But experimental work on a "fool-proof" effective vaccine is going on now.

APC VIRUS INFECTIONS — About 13 per cent of respiratory diseases. The letters stand for

(Continued on Page 2, Col. 4)

In Today's Press

County News	10
Editorials	6
Sports	24, 25
Theaters	26
TV & Radio Programs	33
Wilson, Ecarl	18
Women's Pages	13 thru 17

Income Tax Returns Prepared
Angus Campbell—Tax Consultant
905 W. Huron St., Open Eves. FE 2-3615

Cloudy, Cold Tonight, Weatherman Says

The Weatherman says it will be cloudy and cold tonight with a low ranging from 24 to 28 degrees.

Tomorrow it will be cloudy with occasional light rain or snow and a little colder. The high will be from 34 to 38.

The lowest temperature preceding 8 a.m. was 27 degrees. The thermometer registered 48 at 2 p.m.

Legal Justice Demanded by Brave Nicodemus

(Continued From Page One)

called, a tall, slender man in a drab tunic, with a firm, unruffled calm. Caiaphas, in his fitted, embroidered kuttoneth and jewsled mitre, called several witnesses.

They gave varying accounts of Jesus having said He would destroy the "temple made with hands and in three days build another made without hands."

Caiaphas arose, eyeing him sternly. "Answerest Thou nothing?"

Jesus stood silent, His gaze level.

Caiaphas frowned, and his voice rose with judicial imperiousness. "I adjure Thee by the living God that Thou tell us whether Thou be the Christ, the Son of God!"

Jesus looked at him, almost pityingly, and said softly, "Thou hast said it." He paused, then added firmly:

"Nevertheless, I say unto you, henceforth, ye shall see the Son of Man sitting at the right hand of power and coming on the clouds of Heaven."

Caiaphas' face darkened, and he burst out angrily, "Blasphemy! What further need have we of witnesses, now that we have heard this blasphemy!"

The others chorused agreement. Few dissented. In the hot wave of indignation, at this religious insurgent, this threat to established institutions, there was no way to stop them, then or anytime.

Nicodemus remembered once before when Caiaphas, distraught by Jewish unrest and anxious to demonstrate his control to Roman authorities, had sent guards to arrest Jesus in the open.

But the guards came back empty-handed, deterred from their mission by the Man's sway over large audiences. "Never man spoke like this man," they had reported.

NICODEMUS SPEAKS

At that time, Nicodemus, despite his usual quiet, retiring role in affairs of state, had spoken up courageously, protesting the flaunting of laws involved in ordering an arrest without evidence or a hearing.

All that gained him was a snide innuendo about his own loyalty.

Actually, Nicodemus, in his modest, conscientious way, had made a private, night-time visit to Jesus when he was in Jerusalem a year ago to inquire directly into the Man's teachings and healing genius.

Jesus had spoken of the need of being "born again" and Nicodemus had asked, puzzled: "How can a man be born again when he is old?" Jesus explained it was a rebirth of the spirit, not the flesh, an inner freshening that exposes a man's ordinary arrogance and makes him like a child — knowing he is small — but exhuberantly sure someone is caring for him.

And then He said something about God so loving the world that He had sent His son — in man's likeness — to suffer the burden of men's sin, and thereby show the way to eternal life for all who accept this truth.

So now, Jesus had been taken before Pilate and sentenced to die as a revolutionary, to die as a part of men's sad, perverse confusion and sin.

"He showed us the way!" Nicodemus thought suddenly. . .

He stood up, his frail old back straight and determined.

One thing he could do! He knew Jesus' followers had abandoned Him in the crisis of danger. But not all would forsake Him — not Nicodemus — not this rich, old Jewish leader.

Casting caution and his normal reticence aside, he presented himself at Pilate's castle in late afternoon. He found a ruling Jewish colleague also there — Joseph of Arimathea.

Both, jeopardizing their social standing by showing partisanship for this convicted rebel, had come to see that Jesus got a decent burial. Pilate, cynically surprised, gave his permission.

OFFERS TOMB

Joseph offered for the purpose a tomb he had prepared for himself, and together, he and Nicodemus and their servants took Jesus' lifeless body down from the cross and carried it to Joseph's "long home."

Nicodemus had brought 100 pounds of aromatic myrrh (rockrose) and aloes juices to sprinkle in the linen with which they wrapped the body and limbs to retard decomposition.

Tradition has it that Nicodemus later was baptized by John and Peter, and consequently deprived of his office and banished, an inquiring, philosophical old man who found it necessary to suffer in order to breast the ageless wrongdoing of mankind.

(Next: Peter)

Think Tots Die of Rat Poison

Autopsy Planned to Fix Exact Cause of Two Deaths in Jackson

JACKSON (AP) — Two children were dead today, apparent victims of rat poison they found in a cupboard while playing about the house before their parents awoke Sunday.

Dead were Daniel Robb, 5, and his sister, Judy, 3, children of Mr. and Mrs. Clayton Robb of Jackson.

Coroner Loren Bates ordered an autopsy today to fix the exact cause of death, although he said both children appeared to have died of poisoning.

Robb said he and his wife smelled what apparently was an odor of phosphorus when they awakened and found the children playing with a tube of rat poison kept on the top shelf of a kitchen cupboard.

Daniel's clothing was covered with the gooey mixture, he said, but there was no indication either child had eaten any of it.

* * *

Daniel became ill, however, when offered breakfast, his father said, and was taken to a hospital where his stomach was pumped out. Shortly after returning home the child fell into a deep sleep from which his father couldn't rouse him and Danial was rushed to the hospital again. This time he was pronounced dead on arrival.

* * *

Little Judy shortly thereafter began displaying symptoms of illness similar to those previously noted in her brother. She was admitted to a hospital, but died a few hours later.

Double funeral services are scheduled tomorrow for the children.

Bandits Hold Up Local Dairy Bar

Gunmen Flee With $200 After Menacing Woman at Pistol-Point

Two armed bandits held up the woman attendant of a dairy bar at 424 Oakland Ave. Saturday night and escaped with about $200 which they scooped from the cash register, Pontiac police said.

The men ripped the telephone from the wall after announcing "this is a stickup," according to Mrs. Henny Schmidt.

They entered at about 10:50 p.m. when the place was empty of customers, she told police, and sat down at a table before pulling out revolvers.

One man was described as about 30, the other about 35, police said. Both were of medium height and wore jackets.

The pair left on foot through the front door, Mrs. Schmidt said, and escaped north on Oakland.

The establishment is one of the Shamrock Dairy chain, owned by Teffance Powe, 304 E. Pike St., police said.

The Weather

Full U.S. Weather Bureau Report

PONTIAC AND VICINITY — Partly cloudy and a little warmer today, high 40-44. Mostly cloudy and cold tonight, low 24-28. Cloudy with occasional light rain or snow and a little colder Tuesday, high 34-38. Northwest winds increasing to 10-15 m.p.h. today becoming northerly tonight.

Today in Pontiac

Lowest temperature preceding 8 a.m. 27.

At 8 a.m.: Wind velocity 6-8 m.p.h. Direction: West.

Sun sets Monday at 6:51 p.m.
Sun rises Tuesday at 6:24 a.m.
Moon rises Monday at 6:26 p.m.
Moon sets Tuesday at 6:33 a.m.

Downtown Temperatures

6 a. m.	26	11 a. m.	46
7 a. m.	26	12 m.	47
8 a. m.	30	1 p. m.	47
9 a. m.	38	2 p. m.	48
10 a. m.	42		

Sunday in Pontiac
(As recorded downtown)

Highest temperature	33
Lowest temperature	28
Mean temperature	30.5

Weather—Clear.

One Year Ago in Pontiac

Highest temperature	33
Lowest temperature	21
Mean temperature	27

Weather—Snow.

Highest and Lowest Temperatures This Date in 84 Years

74 in 1908 — 11 in 1937

Sunday's Temperature Chart

Baltimore	43	36	Marquette	47	33
Bismarck	49	30	Miami	70	55
Brownsville	61	62	Milwaukee	41	33
Chicago	57	38	Minneapolis	52	29
Cincinnati	50	45	New Orleans	70	47
Denver	75	50	New York	54	36
Duluth	40	28	Phoenix	85	52
Fort Worth	85	59	Pittsburgh	35	31
Houghton	39	29	S. Francisco	62	46
Jacksonville	81	57	Tampa	80	62
Kansas City	58	50	Traverse City	40	28
Los Angeles	64	56	Washington	45	38

Delay Threatens Hammarskjold's Peace Mission

UNITED NATIONS, N. Y. (INS) —Dag Hammarskjold's peace mission to the Middle East was threatened today with delay.

The U. N. Security Council meets this afternoon to consider a U. S. resolution proposing that the secretary general fly to the tense area to confer with Israeli leaders.

Speedy approval of the proposal had been expected but Lebanon and Syria—two Arab states not members of the council—now are expected to demand participation in the discussion.

Western delegates look upon such a demand as a delaying maneuver. The two states have asked for a 30-day postponement of the session.

Seating of the Arabs also would bring a similar demand from Israel.

The council meeting was called after the U. S. requested "urgent and early action" to prevent an Arab-Israeli outbreak. Hammarskjold had planned to leave on his mission next Sunday.



WILLIAM W. DONALDSON



EARL J. SMITH

Donaldson, Smith Seeking Post From District Three

EDITOR'S NOTE: This is the third in the series of seven articles on the 14 City Commission candidates and their statements submitted to The Press. One candidate from each of the seven districts will be elected to serve a 1956-57 term on the City Commission in the coming April 2 city election.

DISTRICT 3

District 3 voters will be confronted with the same decision they faced in 1954 as they go to the polls one week from today to elect a commissioner to represent their district.

On the ballot next Monday will be Mayor William W. Donaldson, seeking a second term, and Earl J. Smith, who is making a second bid to win a place on the City Commission.

Smith, 34, of 138 W. Lawrence St., is a partner in the Brace-Smith Funeral Home. The candidate was defeated by Donaldson in the 1954 city election.

Both candidates were nominated to the April ballot without need of a primary as they were the only two to file a petition for the District 3 post.

Donaldson, 50, of 153 W. Lawrence St., was elected to his present term as mayor in 1954 after serving two terms as mayor pro-tem from 1944 to 1948.

Donaldson operates an insurance agency in the city and was recently elected to his fourth term as president of the Pontiac Foundation.

Smith is a native of Pontiac, like Donaldson, and a veteran of World War II. He is a graduate of Wayne University and a member of the Pontiac Lions Club, Chamber of Commerce, and the Junior Chamber of Commerce.

Statements submitted to The Press by the candidates follow:

WILLIAM W. DONALDSON

"It is my belief that citizens elect a commissioner because they have faith in his honesty, enterprise, and judgment. They assume that he will assemble and weigh all facts and render a decision based on what he believes to be best, not only for the distriet, but for Pontiac as a whole."

"I believe that they expect him to be a leader, having the courage to take a position on all issues and to defend that position until proven wrong. A change of position should come only through weight of evidence, and not from political expediency."

"My platform is my record of service of four years as mayor pro-tem and two years as mayor in one of the most progressive eras in the history of Pontiac."

"More things have been done for more people, while fear has given way to confidence. I would appreciate again being elected to serve on your team of progress."

EARL J. SMITH

"It is my contention that the prerequisite for a good commissioner is a thorough knowledge of civic needs and problems, honesty, sound judgment and moral convictions."

"I also believe that all voters should have a voice, by poll, in all major civic affairs. Regardless of how the individual commissioner feels on certain issues the voter should be allowed to cast a vote and not have to force it by petition as was the case in municipal parking, water fluoridation and public housing."

"These are major issues and should be decided by the populace and not by the commission."

"Issues of major significance, but yet too small to ballot on, I will revert to the voters in District 3 by mail for the consensus of opinion."

"If elected I vow to keep all my pledges and campaign promises."

Absentee Ballots Available Until 2 P.M. Saturday

Pontiac voters who will be unable to go to the polls a week from today for the city election, will have until Saturday, March 31 to cast absentee ballots.

City Clerk Ada R. Evans said absentee ballots are available in the clerk's office at the City Hall. The office will remain open weekly from 8 a.m. to 5 p.m. and will be open until 2 p.m. on Saturday for people wishing to file their absentee ballots.

Next Monday's election will be to decide on seven commissioners for the City Commission and to vote on a charter amendment to switch the date of future city elections to the third Monday in April instead of the first.

State Probes Record of Licensing Deputy

Michigan Auditor General Victor M. Targonski said today his office is investigating a $55 shortage in the drivers' licensing accounts of Oakland County Policewoman Barbara H. Riley.

"There is a shortage of $55," Targonski said today. "When our investigation is completed, we will recommend that restitution be sought and appropriate action be taken by the prosecuting attorney."

Sheriff Frank Irons said he accepted Miss Riley's resignation Saturday, and said the money has been refunded in full.

Miss Riley told him, he said, that applications for new licenses and renewals were being held back for further checking.

Miss Riley's issuing permit was revoked by Secretary of State James M. Hare two weeks ago when she was charged with taking a license application to a friend's home for signature, rather than have the applicant come to her office.

Artificial Breeding Up

EAST LANSING (AP) — Artificial breeding of dairy cows is on the increase in Michigan, the Michigan Artificial Breeders Cooperative was told at Michigan State University. The cooperative was told that 2,693 new members with 31,403 cows were enrolled during the past year and a total of 171,515 cows were serviced by artificial insemination, an increase of 12 per cent over the previous year.

The Common Cold and You Story

(Continued From Page One)

the three areas usually attacked: adenoids, pharynx (throat) and conjunctive tissue (eye).

APC virus causes a grippe-like cold lasting as long as five days. A new vaccine aimed at the APC viruses has been tested on convict volunteers and is now being studied in a group of 240 naval recruits at Great Lakes, Ill.

There are indications this vaccine may cut certain respiratory illnesses as much as 80 per cent. The question is: For how long?

STREP THROAT INFECTIONS —About seven per cent of respiratory disease. Antibiotic treatment now is considered effective if used in time against this bacteria-caused infection.

VIRUS PNEUMONIA — About five per cent. Virus still not cultivated; that is, the triggering bug hasn't been trapped as yet.

COMMON RESPIRATORY DISEASES—a catch-all category representing about two-thirds of all the cases. Included are the "common" common cold, sniffles, what doctors call "coryza," stuffed head, and you-name-it.

The common cold foundation calls this unknown territory and recommends it receive major share of attention.

Science knows the common cold is virus-caused. Its problem is to find the virus.

(Next—On the track of the bug)

Exploding Gases Top 18,000 M.P.H. Mark

WASHINGTON (AP) — Exploding gases in a 100-foot metal tube have created speeds of more than 18,000 miles an hour and temperatures half again as hot as the sun's surface.

* * *

An Air Force announcement yesterday said the conditions prevail for only a few millionths of a second in laboratory experiments, but they permit a study of the "interaction of satellites with the earth's atmosphere."

* * *

The Air Force announced the development of the "shock tubes" at the Avco research laboratory at Everett, Mass.

The tube is like a cannon, 100 feet long and four inches in diameter.

Deaths in Pontiac Area

Earl Burrill

Earl Burrill, 61, of 777 E. Tennyson St. died suddenly at his home early this morning.

Born in Norwalk, Ohio on November 11, 1894, he was the son of Charles and Ella Lawson Burrill. He married Flossie Bauer in 1915 and was a resident of the city for 32 years.

Mr. Burrill was employed by the Pontiac Motor Division for the past seven years and worked for Fisher Body for 25 years prior to that.

Surviving besides his wife are seven children; John C. Burrill, Ronald G. Burrill, Mrs. Allen B. Green, Mrs. Ronald E. Drake, Mrs. Allen B. Barron, all of Pontiac, Mrs. Charles C. Simmons of Goodrich and Mrs. Francis C. Rhames of California. Also surviving are 16 grandchildren and 1 great grandchild.

Funeral will be at 2 p.m. Thursday from the Voorheis-Siple Chapel with the Rev. Otto G. Schultz officiating. Burial will follow in White Chapel Cemetery.

Eugene B. Fisher

Eugene B. Fisher, 58, of 12½ N. Saginaw St., died Saturday, in St. Joseph Mercy Hospital. He had been ill and hospitalized for two days.

Born to Eli and Minnie Fisher in Gladwin County, he married Signe Sjastrand in St. Paul, Minn. December 22, 1919.

Mr. Fisher was employed by the Birmingham School system.

Surviving are three sisters, Mrs. George Bryant of Clare, Mrs. Gathel Goffnett of Waterford Township, and Mrs. Loren Yarbrough of Pontiac.

Funeral service will be held at 3 p.m. Tuesday at the Huntoon Funeral Home, with burial in White Chapel Memorial Cemetery.

Mrs. Maude E. Hymers

Mrs. Maude Estella Hymers, 87, of 97 Union St., died Sunday, after an illness of several years.

Born in Almont, she had lived in the city for 60 years. She was a member of the Central Methodist Church, and a court stenographer for many years.

Her husband, Elmer, died in 1934. "Dawn to Dust" was the title of a volume of poems published under her name. She was a charter member of OES 228, and past Worthy Matron of that group.

She also participated in the Pontiac Garden Club and Dirt Gardeners organizations.

Funeral service will be held at 2 p.m. Wednesday at the Sparks-Griffin Chapel, with burial in Perry Mt. Park. Dr. Milton H. Bank will officiate. The Eastern Star will have a service at the funeral home at 8 p.m. Tuesday.

Clyde Mosher

Clyde Mosher, 63, of 64 Mark St. died Saturday in Pontiac General Hospital after an illness of one week.

Born on June 4, 1892, he was the son of Charles and Mary Davis Mosher. He married Katherine Summer in Pontiac in 1935.

He was a resident of Pontiac for 50 years and an employe of Fisher Body.

Surviving besides his wife and mother is a nephew, Charles Mosher of Pontiac.

Funeral will be at 2:30 p.m. Tuesday from St. Andrews Episcopal Church with the Rev. Waldo Hunt officiating. Burial will follow in Perry Mt. Park Cemetery. The body is at the Huntoon Funeral Home.

Gerald B. Wiggins

Gerald B. Wiggins, 65, of 122 Dwight St. died yesterday after an illness of one week.

Born in Vermont on November 27, 1890, he was the son of Burt J. and Winifred Cross Wiggins. He married Lorene Brown and was a resident of the city for 26 years. He was employed by General Motors Truck and Coach.

He is survived by his wife, a daughter; Mrs. Mary L. Carlson of Houston, Texas, and two grandchildren. Also surviving is a sister; Mrs. Henry Grenier of Watham, Mass.

Funeral will be at 3 p.m. Wednesday from the Donelson-Johns Funeral Home with the Rev. Fred R. Tiffany of the Bethany Baptist Church officiating. Burial will follow in Perry Mt. Park Cemetery.

Mrs. Herman Wilson

Mrs. Herman (Ida Belle) Wilson, 75, of 1373 Stanley St. died yesterday after an illness of two days.

Born in Lapeer on May 7, 1880, she was the daughter of William and Paulina Hotchkiss McKay. She married Herman Wilson and was a resident of the city for 53 years.

Surviving are seven children: Nelson Wilson, Floyd Wilson, Mrs. Amanda Weber, Mrs. Vida Butler, all of Pontiac, George Wilson of Flint, Mrs. Mable Pence and Mrs. Lorraine Hazlip of Los Angeles, California. Also surviving are three brothers, William, Cyde and Ora McKay of Flint.

Funeral will be at 2 p.m. Wednesday from the Pursley Funeral Home with the Rev. Theo. R. Allebach of the Oakland Ave. Presbyterian Church officiating. Burial will follow in Oak Hill Cemetery.

Richard T. Workinger

Service for Richard T. Workinger, 47, of 139 S. Edith St., will be held at 1:30 p.m. Wednesday at the Donelson-Johns Funeral Home, with burial in White Chapel Memorial Cemetery.

Mr. Workinger died in Pontiac General Hospital yesterday after an illness of eight days.

Supervisor of Engine Material at Plant 9, Pontiac Motor, he had been with the firm for 28 years.

Born in VanWert County, Ohio, he was the son of Edwin and Catherine Workinger. He married Ethelyn F. Taylor in Pontiac August 25, 1934.

Surviving are his widow, his mother, a son Larry and a sister, Mrs. John Friedly of Pontiac.

11 Persons Die on State Roads

18-Year-Old Mother of Two Children Among Weekend Fatalities

By International News Service

Michigan traffic accidents during the weekend took 11 lives.

Two accidents each claimed two victims and in one of them, an 18-year-old mother of two children was killed.

* * *

Dead are:

Mrs. Nannie Robertson, 53, of Aubin.

Mrs. Willie Lee Berner, 54, of Sumpter Township.

Mrs. Patricia Johnson, 18, of Grand Rapids.

Virgil Lloyd Daniels, 42, of Flint.

Allen H. Worden, 40, of Lansing.

Robert Coats, 14, of Quincy.

Noble Taylor, 32, of Traverse City.

Carol Ann Wanger, 17, of Sturgis.

Arthur Johnson, 30, of Detroit.

Mrs. Anna Kempa, 67, of Detroit.

J. B. Tackett, 32, of Redford Township.

Mrs. Robertson died early this morning after being struck by a car driven by Houston Doty, 31, of Detroit.

Mrs. Berner was killed and three persons injured, one critically, in a three car crash on Sumpter Road.

Mrs. Berner was a passenger in a car drvien by Holsee Baylis, 55, of New Boston.

Mrs. Johnson and Daniels were killed yesterday when their car went out of control on U.S. 16 near Ionia and hit a tree. Mrs. Johnson is the mother of two small children.

Daniels' son, Lloyd J., 23, of Grand Rapids, was critically injured.

Worden and Coats were killed Saturday in a head-on collision on M99 ten miles northeast of Charlotte.

Miss Wagner also died Saturday in a two-car crash on U.S. 27 nine miles north of Coldwater.

Taylor was killed yesterday when his car went out of control and struck a utility pole in downtown Traverse City.

Johnson was killed yesterday when the car in which he was riding collided with a truck at W. Warren and Scotten.

Mrs. Kempa was killed Friday night when struck by a truck while trying to cross a Detroit street.

Tackett was killed Friday night when his car slammed into the rear of another on the outskirts of Detroit.

Arrest Twelve in Raid; Face Arraignment Today

Twelve persons, arrested in a vice squad raid Saturday night, face arraignment today on charges of loitering at 76 Wessen St., along with William H. Stratton, 63, who was charged with illegal sale of liquor at that address.

Stratton was released under $50 bond. Police claim that Officer William Newman bought a drink at the Wessen street home where Stratton lives.

Pontiac Home & Builders
SHOW
NEXT WEEK

The Day in Birmingham

Vote on Parking Lot HH, New Walk Plan, Tonight

BIRMINGHAM—Proposed Parking Lot HH will be voted on by City Commissioners this evening, with a ten-foot walkway being given preference over a 40-foot accessway by some city officials.

City manager Donald C. Egbert in a letter to commissioners March 22 suggested the ten-foot route from East Maple to the parking lot, which is to be located at Hunter and Hamilton.

The 40-foot route, advertised in the necessity resolution going before the commission tonight, had been approved by the planning commission, a Chamber of Commerce parking committee and a group of East Maple property owners. However, none of these groups has had a chance to discuss thoroughly the newly suggested 10-foot walkway, Egbert says.

The proposal up for a hearing tonight, including the 40-foot accessway, is expected to cost $160,000, Egbert says. The 10-foot walkway would save about $30,000, which could go into other parking plans, he said.

He points out that there is delay in developing Parking Lot 3-A, north of Hamilton, because of Park and Ferndale street problems, but that the lot may be in use by next fall.

In reference to Parking Lot 4, Egbert says, "The commission will, in all probability, proceed with the project as it is presently planned or else will abandon a lot in this area."

Beside the parking lot hearing, tonight's discussions will be on a request by the John Chiera Company that the well on East Maple be made available for a projected residential development just beyond the eastern city limits.

L. R. Gare's communication points out that certain streets in the city have been posted with load limits for trucks, according to a city ordinance. A springtime measure, the limits will be in force for a 15-day period.

* * *

The Ruth Shain Class on International Affairs will hear a talk tomorrow on how Democratic principals were influenced by three political writers of the 1700 and 1800's. Mrs. Harold Roehm will give the report on the influence, Toqueville, Montesquieu, and Thomas Paine in the 10 a.m. session.

* * *

Our Shepherd Lutheran Church has slated five services for Easter week, starting with Communion Thursday at 8 p.m. Good Friday services will be from 1 to 2 p.m. and at 8 p.m., with Communion and the choir singing "Stainer's "Crucifixion" in the evening. Sunday, a sunrise service will be at 7 a.m. with a children's service at 9:30 a.m. and the regular service at 11 a.m.

Birmingham Youth Back Home Today

BIRMINGHAM (AP) — An 18-year-old Birmingham youth, missing more than two weeks from DePauw University, was back home with his parents today.

Mr. and Mrs. Charles Walton, 880 Yarmouth, said their son, Alan, had been suffering from amnesia.

He vanished from the university campus at Greencastle, Ind., March 9 and was found unconscious on the lawn in front of the St. Louis, Mo. library, late Saturday.

Walton's disappearance had touched off a widespread police search through the middle west.

Shortly after he was found, Walton remembered his identity and contacted his parents. His father, a research chemist, flew to St. Louis and returned with the youth last night.

"Everything is fine now," Mrs. Walton said. "Alan is perfectly normal—very hungry."

"He can't remember anything of the past two weeks," the mother added. "Judging from the way he puts away steaks and French fried potatoes, I don't believe he had one decent meal."

Mrs. Walton said her son lost 35 pounds since his disappearance.

E. H. Jones Dies of Heart Attack

Insurance Executive of Birmingham Is Stricken While Training Dog

BIRMINGHAM—Edgar H. Jones, 42, a Birmingham insurance executive and sportsman was stricken with a heart attack while training his dog yesterday afternoon. Mr. Jones was out in the field with his dog, Cissy, during a dog field trial at the Highland Recreation Area west of Pontiac, when he suffered the attack. He died on the way to Pontiac General Hospital.

* * *

President of Weimaraner Club of Michigan, Mr. Jones was with members of the club when he was stricken.

Mr. Jones was assistant manager of the Detroit office of Equitable Life Assurance Society of the United States, and had been with the firm seven years. He had moved to Birmingham from Detroit four years ago, and lived at 16080 Dunblaine.

Surviving are his wife, Mary Ellen, and two children, Sharon, 15, and Robert Byron, 7, both at home.

* * *

Funeral service will be at the Church of the Ascension on 14 Mile Road, at 2 p.m. Wednesday with burial in Glen Eden Cemetery on 12 Mile. The body will be at Bell Chapel of the William R. Hamilton Company until Wednesday noon.

Mr. Jones was a graduate of Michigan State University, and had lived in Lansing before going to Detroit. He was a member of the Spartan Club of Detroit, an MSU alumni group. He also belonged to the Detroit Association of Life Underwriters.

BRING YOUR FILM to SIMMS for BEST POSSIBLE Pictures



Black and White Super-Sized Photos

4c PER PRINT

Compare price and quality anywhere! Only genuine EASTMAN KODAK paper and chemicals used to assure best possible pictures. Each photo has deckled edges and date stamped on it.

ALL COLOR FILMS
Rushed Direct to
EASTMAN KODAK
for Best Color Prints
Simms RUSH all Kodachrome direct to Eastman Kodak for best color developing. Fast, dependable service and best possible color quality.

SIMMS BROTHERS
98 N. Saginaw —Main Floor

ELECTRIC WALL CLOCKS
Specially Priced for Tonite and Tuesday
2nd FLOOR BARGAINS



Self-Starting Electric
Kitchen Clock
$3.98 Value
2.99
3-D Dial Face Design
As pictured, dependable, guaranteed time keeper. Moulded plastic case in beautiful colors. (10% tax).

Novelty Animated
KROCKER SPANIEL
Electric Wall Clock



$6.95 Value
5.99
Eyes Move Back and Forth—Tail Wags To and Fro
Accurate & dependable time keeper. Novelty electric clock for the kitchen, bedroom, den, playroom, etc. (10% tax).

SIMMS BROTHERS
98 N. Saginaw —2nd Floor

PRESCRIPTIONS FILLED ACCURATELY BY EXPERTS
The Only Difference Is Our LOWER PRICES
• Savings of 10% to 40% • Fresh, Pure Drugs Used
98 N. Saginaw SIMMS BROTHERS —Main Floor

MONDAY & TUESDAY ONLY!

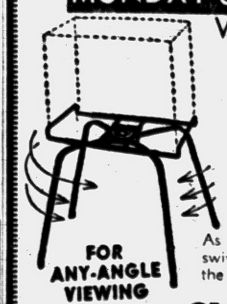

Wrought Iron—SWIVEL
TV Stand
Regular $5.95 Value
2.99
FOR ANY-ANGLE VIEWING
As pictured, holds any size TV set. Sturdy swivel top for viewing from any angle in the room. Modern wrought iron in black.
98 N. Saginaw SIMMS BROTHERS —2nd Floor

Dog-Going Buses

COLCHESTER, Eng. (INS) — Dogs may now travel on Colchester buses. The Town Council, authorized canine bus travel after receiving a petition, signed by 450 householders, from Haydn Richards, a disabled night watchman, who had been walking two miles to work with his black and white terrior.

Wars Build Heavy Debt

NEW YORK — Wars have not been the sole cause of piling up public debt, but they dwarf all the other factors. In no other country is the relation between wars and national debt clearer than in the United States, say the authors of a new Twentieth Century Fund report.

Experts estimate that about 30 per cent of U.S. farms are part-time or residential farms.

There is a small blind spot in each of your eyes where the optic nerve enters.

Easter Baskets Wrapped For Mailing **FREE!**

Simms will wrap any Easter Gift Basket for mailing out-of-town FREE of any extra cost. Hurry today, Easter's not far away!

Easter Candies



Big Selection— ALL LOWER PRICED

Candy and Toy Filled **Easter Baskets**

As Low As **49c**

Colorfully decorated and filled with popular toys and delicious Easter candy.

Popular Baskets ..... 79c to 98c
Deluxe Baskets ..... $1.79 to $2.49

MOLDED CHOCOLATE **Rabbits** 23¢ to 69c Tasty Chocolate



TASTY FRUIT and NUT **Eggs** 5c Size 6 For 25c



½ Lb. 35c
1 Lb. 59c

98 North Saginaw SIMMS BROTHERS Main Floor

Prices for Tonight and Tuesday Only!

SPECIAL EASTER SALE

LADIES' & CHILDREN'S WEAR

MAIN FLOOR SPECIALS

"Petty Flaws" of LADIES' $1.00 QUALITY **Nylon Hosiery**

59c 2 Pair 97c



Popular 15 denier—51 gauge nylons with minor imperfections that are hard to find and Does NOT LESSEN the wearing quality. All sizes 8½ to 11.

Buy NOW for Easter! Ladies' New Spring **Rayon Blouses**



Solids, Stripes and Polka Dots

Values to $1.59 **97c**

Peter Pan collars, front opening, gold button and trim. Short sleeves. Sizes 32 to 38.



LAVISH LACE TRIM Ladies' Nylon-ized **Slips**

Values to $2 **1.59**

2 Slips for $3.00

Washable, quick drying, run proof, adjustable straps, etc. White only in sizes 32 to 40. Lavishly trimmed with lace.

For Easter **Girls' Dresses**

Sizes 1 to 6x



Cottons, polished cottons, ginghams, etc., in assorted styles in checks, stripes, prints and plains. Fancy trims. Washable

1.89

Sizes 7 to 14 $2.89

Many Styles **Girls' Purses**

$1.59 Values **97c**



Plastic purses in new Easter colors. Choice of assorted styles.

Boys' White Broadcloth **Shirts**



3 to 7 Years **1.89**

Complete with tie and cuff links. Sanforized.

Buy for Easter Now and Save

Washable 2-Piece BOYS' MATCHED Pant & Shirt **Set**



Size 3 to 8 **2.89**

Solid color pants with shirts to match. In stripes, checks and prints.

98 North Saginaw Street SIMMS BROTHERS —Main Floor

SPECIAL PURCHASE

Stur-Dee "WEEKENDER" **Men's Slacks**

—for WORK—for PLAY

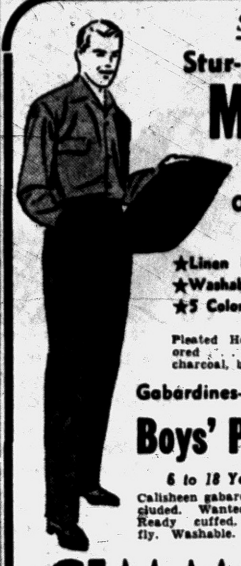

Our $3.99 Quality **2.99**

★Linen Finish
★Washable
★5 Colors

Pleated Hollywood waistband . . . proportion tailored . . . reinforced pockets . . . vat-dyed colors—charcoal, brown, navy, wheat and blue. Sizes 29-42.

Gabardines—Linens—Rayon & Nylon

Boys' Pants **2.95**

6 to 18 Years

Calisheen gabardines included. Wanted colors. Ready cuffed. Zipper fly. Washable.



SIMMS BROTHERS

Men's and Boys' Wear —Basement

• *Wonderful New Skin Cream*
• **FADES** *horrid* **AGE SPOTS*** **CROW'S FEET** *and* **WRINKLES**



• Makes Hands Softer, Smoother, Whiter

Results Guaranteed **ESOTERICA** ONLY $2 PLUS TAX 3 MONTH SUPPLY



*

Horrid weathered brown spots on the hands—wrinkles and crow's-feet on the face are tell-tale signs of approaching age. FADE age spots, dim wrinkles—quickly with new ESOTERICA the medicated cream that breaks up masses of pigment under the skin. Makes hands look young and smooth again. Dims wrinkles on face, neck and arms. Coaxes the return of a radiant, youthful-like complexion. Not a cover-up. It penetrates to work from inside out. See results, almost overnight. Fragrant, greaseless and economical. Formerly $5.00, now only $2 for 3 ounce jar. Use it as a hand cream and powder foundation. If you want a lovelier skin quickly, get ESOTERICA today.

98 North Saginaw Street SIMMS BROTHERS Cosmetics —Main Floor

Tonight and Tuesday—2nd Floor Specials

PAINTS DEP'T. SPECIALS

America's Favorite "ONE COAT" Paint



Super KEM-TONE Deluxe Wall Paint

PER GALLON $5.89

Per Quart $1.89

DEEP TONE COLORS
Qt. ..... $1.98 Gal. $6.19

Colors available for every decorating scheme —covers wallpaper, plaster, wallboard, etc. Dries in one hour. Guaranteed washable, fadeproof colors. Easy to use.

No Mess-Throw Away Cases **CAULKING CARTRIDGE**

Regular 44c Value

3 For $1



Fits all standard caulking guns. Complete with plastic nozzle. Permanent elastic type.

Fill Cracks in Walls, Ceiling **Patching Plasters**

Regular 24c

2½ Pounds **19¢**



For repairing cracks in plastered walls, ceilings. Sets slowly without shrinking.

Sprays on
—Paints
—Varnish
—Enamels
—Laquers
—Garden Sprays
—Others

Just Plug in Outlet and Start SPRAYING



BURGESS ELECTRIC Paint Sprayer

$12.95 Value **9.88**

Quick way to apply paints, etc. Just plug into electrical outlet, pull the trigger and start spraying. Easy to clean, built to last. Guaranteed by manufacturer.

Select Grain Hardwood FOLDING HARDWOOD **5-Ft. Ladder**



$4.95 Value **$3.66**

Limit 1 to a Customer

Select grain hardwood step ladders. Each step is reinforced with steel rod. Pail platform. Limited stock at this price. Buy now and save.

PAINTS —2nd Floor SIMMS BROTHERS 98 North Saginaw Street

TONIGHT and TUESDAY ONLY PRICES!

Make Your Old ELECTRIC SHAVER Cut Like New Again With Genuine FACTORY **SHAVER HEADS**





For REMINGTON ELECTRIC SHAVERS

CONTOUR & FOURSOME *$3.50 Value* T-8 Shaver head for Contour and Foursome Remington shavers. **2.88** Each Head $8.50 per Set

MODEL '60' & '60' DELUXE *$4.50 Value* 1-9 shaver head for Remington '60' and '60' deluxe model. **3.88** Each Head $11.50 per Set

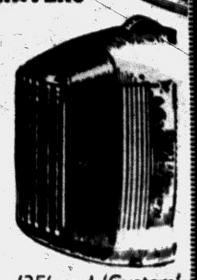



For Schick '20' - '25' and 'Custom' **SCHICK** *$5.00 List* Genuine Schick 'Super-Honed' cutting head for all models '20'-'25' and 'Customs' razors. DOUBLE HEADS **3.99**

Your Shaver Will Give You Faster, Closer Shaves

Remington 'Special' Booster *Regular $5.95 Value* Converts AC current to DC current for faster, closer shaves. For any make shaver. **4.44**



98 N. Saginaw SIMMS BROTHERS Main Floor

NOW! Improved New Model **"CLOPAY"** ACCORDION DOORS

Fits Up to 32-In. Doorways **8.95**



★Easy to Install—Complete with All Hardware
★For Bedroom, Closets, etc.
★Pre-Pleat Panels, May Be Painted if Desired.

Adds 8 sq. ft. of usable space to any room. Reinforced steel top, silent nylon bearings, weighted bottom. Install it yourself with a screw-driver.

38-Inch Accordion Door 10.95

SIMMS BROTHERS Hardware Dept. —2nd Floor

EASTER-WEEK SUPER SPECIAL! **BOWL of FLOWERS**

CHOICE OF ROSES—ORCHIDS -- CARNATIONS



Medium 4-Inch **68c**

Jumbo 6-Inch **$1.68**

Gorgeous flowers in large water filled crystal, heavy base truly adds beauty to a room. Ideal Easter gift for Mother.

—Main Floor SIMMS BROTHERS

SPECIAL PURCHASE for Tonite and Tuesday

BARGAIN BASEMENT



Beauty for Your Home MARQUISETTE **Curtain Panels**

$2 Value PER PAIR **1.69**

Each panel is 42 x 81 inches. Has lasting washable finish, minimizes shrinkage.

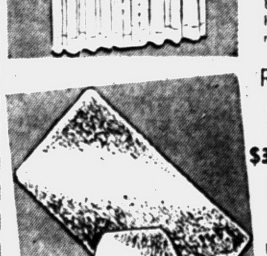

Rug and Lid Cover **Bath Ensemble**

$3.89 Val. BOTH FOR **2.39**

Heavy cotton pile rug and lid cover in yellow, rose, or hunter's green colors. Rug is 19x35 inches.



Extra Heavy Loop 'n Tuft **Reversible Rugs**

$4 Value 24x42 Inches **2.89**

Extra heavy reversible rugs in yellow, white, pink or grey. Fringed edges. Long wear and many washings.

98 N. Saginaw —Basement SIMMS BROTHERS

SHOP and save at Simms TONIGHT until 10 P.M.



FOOTWEAR for the Entire Family

Priced Less Than You Expect to Pay

Easter Shoes

ADVERTISED IN ALL NATIONAL MAGAZINES

LIFE-OF-SHOE Permacountere NEW MIRACLE POLY-ETHELENE COUNTER THAT LASTS THE LIFE OF THE SHOE. CAN'T BREAK DOWN! *PATENT PENDING

CUSHION ARCH PAD FOR ADDED COMFORT.

SEAMLESS BACK CONSTRUCTION AVOIDS BACK SEAM RIPPING.

FLEXIBLE NON-MARKING SOLE—FAMOUS FOR HARD WEAR.

POLYETHELENE MIDSOLE—MORE FLEXIBLE—STRONGER AND WATER RESISTANT.



Big New Selection



Famous for Perfect FIT and EXTRA WEAR

BOYS' and GIRLS' **"E-JAY" Shoes**

Sizes 8½ to 12 **4.49**

Sizes 12½ to 3 ....4.98

PUMPS-STRAPS-OXFORDS . . . with all the features of $6 and $7 footwear. Double GUARANTEE backed both by maker and Simms.

ENDICOTT-JOHNSON **Boys' Oxfords**

Sizes 8½ to 3 **2.98**



Popular moccasin toe styles. leather uppers, composition soles.

ENDICOTT-JOHNSON **Boys' Oxfords**

Sizes 2½ to 6 **4.49**

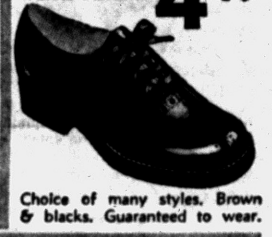

Choice of many styles. Brown & blacks. Guaranteed to wear.

Brand New Styles for Easter **Little Miss Straps**



All sizes 2 to 12, 12½ to 3 **2.98**

Browns and blacks. Novelty styles included. Typical underpriced.

LADIES' and MISSES' **$3 Flats and Ballerinas**



Sizes 4 to 9 **1.97**

Styles for Easter

Pumps, ties and straps. Novelty trims. Pastel colors for Easter.

Another Special Purchase! **Men's 5.98 to 6.98**

Oxfords



Styles for Dress —Sport & Work

3.88

- Moccasin Toe Styles
- Army & Navy Lasts
- Leisure Loafers

Genuine GOODYEAR welt soles. Leather uppers in tan and black. All sizes 6 to 12.

SIMMS BROTHERS

SHOES —Basement— 98 N. Saginaw St.

Firm Near Manistique Calls Back Full Crew

MANISTIQUE (AP) — The Inland Lime and Stone Co. at Port Inland, 18 miles east of Manistique, has called back 130 workers to bring its production force to a full crew of 390 starting today. The 130 men had been laid off during the winter.

The move was made to get ready for the opening of the navigation season on the Great Lakes.

The first stone boat is expected to arrive today at Port Inland. The harbor was opened this week by the Coast Guard cutter Sundew.

Inland has a stock pile of 50,000 tons of metallurgical limestone produced during the winter ready for shipment.

THE STORY OF EGGBERT — An Easter Adventure — By Walt Scott





... now a partner with

C. SCHUETT

"The Northwest Realtor"

(Advertisement)

Science Develops New Tablet:

Relieves Painful Monthly Cramps For 3 out of 4 Women Tested! Gives Greater Relief Than Aspirin!

Boston, Mass. (Special)—New promise of relief for women who suffer tortures of monthly cramps and nervous tension is found in an amazing new tablet . . . developed especially to relieve this female discomfort. It offers *greater relief than aspirin* during that distressing period each month!

Doctors report remarkable results. For 3 out of 4 women tested, pain and cramps were stopped or strikingly relieved. Even on the *first* day, many had no nagging headaches, no backaches or other functionally-caused distress . . . were also less jittery the trying week *before* their period!

The new tablet contains not just one or two ingredients but a unique *combination* of special medicines. That's why this new discovery offers *more relief* than plain aspirin! Unlike such "general-purpose" remedies, it acts on the *cause* of distress. Has amazing power to calm uterine contractions, also works through a woman's sympathetic nervous system.

Called "Lydia Pinkham's Tablets," the formula was developed by the world's largest manufacturer devoted *exclusively* to relief of women's ailments! Easy-to-take new Pinkham's Tablets are now available at all drug stores without a prescription.

So don't suffer needlessly. Take Pinkham's Tablets yourself. See if you don't feel worlds better this very month. See if you don't escape much of the irritability and discomfort—both before and during those "difficult days." (For liquid form . . . ask for Lydia E. Pinkham's Vegetable Compound.)

Dateline: April 11, 1912

Screaming Riot Climaxes Convention as T. R., Taft Factions Split State GOP

(Michigan's history is rich and alive. Too often it is lost in the dullness of schooltime lessons. In an effort to bring some of these moments to life, the following story was compiled from eyewitness accounts on file with the Michigan historical collections, University of Michigan, with the aid of assistant director F. Clever Bald.)

By JOHN BARBOUR

BAY CITY, April 11, 1912 (AP) — The Republican party split wide open tonight in a fist-swinging, screaming riot. It took a company of National Guardsmen and police to stop the disturbance.

The issue was the state Republican presidential nomination—either Teddy Roosevelt or William Howard Taft.

There were indications out of the angry voices of this state convention that a splinter ticket would support Roosevelt and nominate its own slate of state officers.

It was the first crack in the state Republican party since 1852.

* * *

State Republican chairman Frank Knox appeared to be the leader of the Roosevelt faction, while central committee secretary Paul King seemed to be the leader of the Taft supporters.

EVEN COUNTIES SPLIT

The split reached down to the county level—both Wayne and Calhoun counties sent two delegations to this state convention.

* * *

Republican governor Chase S. Osborn, who has spoken for Roosevelt, had anticipated trouble and ordered the Bay City company of the National Guard to cooperate with the Bay City mayor in keeping order.

But reports from the convention hall indicated that the state troops were used to block entrance to Roosevelt supporters, allowing only delegates with cards signed by Taft-supporter King into the hall.

Roosevelt supporters, however, managed to enter the hall by way of transoms and basement windows.

* * *

Robert H. Shields of Houghton, a Taft-man, and King were admitted by a side door with other Taft committeemen. Knox and the speaker for the evening, Senator Albert J. Beveridge of Indiana, were also allowed to enter.

BRAWL BREAKS OUT

Then, as the noise grew in the hall, W. D. Gordon of Midland, a Roosevelt supporter, leaped to the stage and tried to speak to the delegates. Almost immediately, John F. Cremer of Marquette, a Taft-man, wrestled Gordon to the floor.

That's when the brawl broke into the open. During the fighting, other Roosevelt men poured into the hall as the militia turned its attention to quelling the disorder.

In one corner, Roosevelt supporters held their own convention, electing six delegates to the national convention. The Taft men did the same thing. Finally, the crowd melted away.

(Footnote: The Republican national convention in Chicago, had a strong Taft leaning and refused to seat the Roosevelt supporters from Michigan. When Roosevelt announced he would run on the progressive ticket, the break between the conservative and progressive wings of the Republican party in Michigan was complete. As a result, a Democrat, Woodbridge N. Ferris, became Michigan's governor with 194,000 votes, while another 322,000 votes were split between a Republican and a progressive candidate, Republicans won all other state offices, however. Ferris, a teacher and founder of Ferris Institute, Big Rapids, was re-elected two years later against a Republican candidate. Neither Taft nor Roosevelt could win enough votes to beat Woodrow Wilson who became the 28th president of the U.S. in 1913.)

Impatient Auto Thief Has 30 Days to Rest

KNOXVILLE, Tenn. (AP)—An impatient hitchhiker who didn't have time for a coffee break was sentenced to 30 months in federal prison for stealing the car of a motorist who gave him a ride.

Court officials said he related that the motorist who picked him up stopped soon afterward at Franklin, Ohio, for coffee.

"I just couldn't wait for him," the culprit explained, so he drove the car to Clinton, Tenn., where he was arrested.

FUEL OIL
LUMBER

• WINDOWS • DOORS
• BUILDERS' HARDWARE
• SUPPLIES and PAINTS

DICKIE LUMBER CO.
2495 ORCHARD LAKE FE 4-3538

Notice to City of Pontiac Dog Owners

1956 Dog License now due and payable at City Clerk's Office, First Floor, City Hall, 35 S. Parke Street.

$2.00 up to and Including May 15

$3 will be charged thereafter.



Ada R. Evans,
City Clerk

SALE!

GRAVE MARKERS MONUMENTS
20% to 40% OFF

115 MONUMENTS—250 MARKERS
To Choose From — All First Quality Granite





Master-Craft Designs Many New Floral Carvings

SAVE $246.00
Five feet long, polished front and back, lettered and carved. Regular $615.00. Sale priced at..... $369

From $145



4 Ft., 6 In. Long
Reg. $365.00 Value
$292

Your choice of several brilliant Northern Granites and Soft Toned Greys.

No Money Down—18 Months to Pay
Our Insured Payment Plan Permits Small Monthly Payments for Any Memorial

A WONDERFUL OPPORTUNITY TO MARK EVERY GRAVE

24" Long, 12" Wide
Reg. $55.00 Value
4" HIGH SALE PRICED AT $39



Reg. $65.00 Value
6" HIGH SALE PRICED AT $49

Low Payments of $3.19 a Month

BIGGEST AND BEST SAVINGS EVENT
In Our 25 Year History
SATISFACTION GUARANTEED



COMPANION MARKET
36" Long, 10" Wide, 16" High
You'd expect to pay $160.00
Come in and SAVE $32.00
YOU PAY ONLY $128
Others As Low As $60.00

ACT NOW!

Come in and see for yourself the wide selection of fine Memorials being offered during this sale. Make your selection while display is complete and Memorial Day erection is assured.

REMEMBER—Sale Ends MEMORIAL DAY May 30th

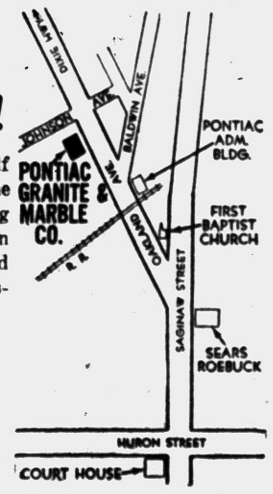

Office and Plant Open Daily 8 A.M. to 8 P.M. — Sunday 1 to 5 P.M.

PONTIAC GRANITE & MARBLE CO.
G. E. SLONAKER & SONS
269 Oakland Ave. Pontiac, Mich. FE 2-4800

The Pride of the Home...

"PANELED PARQUET" PLASTIC TOP TABLES with DRAWERS

Marvelously Oversized!
All with Drawers!
Functional Beauty at its Best!



An exceptionally low price for such elegant styling . . . sturdy construction . . . rich details that include mar-resistant tops . . . gleaming brass hardware and brass-tipped legs. In your choice of limed oak finished parquet tops with black accent or complementary limed oak trim . . . mahogany finished parquet tops with mahogany trim.

$18.88

Only $2 Down

Great big beautiful oversize tables . . . designed to add lasting good looks to your living room! They're so wonderfully durable . . . with handsome plastic tops that are resistant to cigarette burns, mars, scratches, stains! They're so wonderfully handy . . . every table has a deep, roomy drawer! You'll want to see these valueful beauties, today!

Ample Free Parking— Easy Credit Terms!

Over 40 Years of Service!

THOMAS ECONOMY FURNITURE CO.
361 S. SAGINAW ST. PONTIAC

The GOOD HOUSEKEEPING SHOP of PONTIAC

FULL-SIZE WARM Blanket Free!

Your Choice of Colors!

With Purchase of This New Model

EASY SPINDRIER WASHER

Regular $179.95

$127.77 with trade

NO MONEY DOWN!

And you get this lovely colorful, warm blanket free!

Immediate Delivery! Easy Terms!



Exactly as pictured. The big EASY that does family washings in minutes . . . extracts rinse water to ironing dampness. Saves work! Saves time!

The GOOD HOUSEKEEPING Shop of PONTIAC

51 West Huron St. *Shop by Phone, Too!* Phone FE 4-1555

Open Monday and Friday Evenings 'til 9

STORE WIDE Savings

3-WAYS at BOTH PEOPLE'S Super Markets



GOLD BELL Gift Stamp $250,000

Birthday Contest

Nothing to Buy, Write or Solve!

AT BOTH

Get Your Free Entry Blanks

PEOPLE'S SUPER MARKETS

For Extra BONUS PRIZES

People's offers FREE BONUS PRIZES to the top 7 Prize Winners in GOLD BELL'S $250,000 Birthday Contest. Just get your FREE Entry Blank at our store and have our name stamped on the back to be eligible for . . .

200,000 FREE GOLD BELL GIFT STAMPS

Early Garden DEL MONTE PEAS Tall No. 303 Can 15¢

Pillsbury FLOUR 25 Lb. BAG $1.79

HUNT'S BARTLETT PEARS Large No. 2 Can 29¢

McKENZIE PANCAKE MIX 12 oz. Pkg. 10¢

ROMEO APPLE JUICE Giant 46 oz. Can 19¢

APPIAN WAY Pizza Pie Mix 3 Pkgs. $1.00

PARD DOG MEAL 5 lb. Bag 29¢

HART, SLICED BEETS No. 303 Can 11¢

Whole Hams Lb. 49¢

Shank Portion Lb. 39¢

We Have a Complete Assortment of Easter Flowers

PEOPLE'S FOOD-O-MAT SUPER-MARKET

Lenten Guideposts — Famous Artist Says:

What You Are Inside Shows in Your Face

By CHASE WALKER

How does Norman Rockwell breathe such vibrant life into his paintings of everyday people? One key to it lies in this statement:



ROCKWELL

"What you are inside shows in your face," said the famous artist. "Your eyes, sooner or later, become the mirror of your soul."

Part of Rockwell's success must undeniably be credited to the people who have posed for him. He has depicted their stories in more than 300 Saturday Evening Post covers. They were his friends, his neighbors, whose lives he shared for many years while he resided in Arlington, Vermont; now they are the people who fill his days at his home at Stockbridge, Mass.

* * *

They are people who have lived full lives. They have known hardships and heartaches, failures and poverty, shattered hopes and faded dreams; also triumphs, loves, birth, death, great hopes and plans. But they never cast aside their faith in God's designs.

"It would be difficult to paint individuals who have lost their faith," Rockwell said recently. "I could sketch the outline of their faces, but the inner glow that gives them character would be missing."

He picked up a magazine and turned to the picture of a teenager who had become involved in a brutal murder. "Look at that face," Rockwell said. "There is little godliness in his face."

FREEDOM OF WORSHIP

But there certainly was godliness in the faces of the men and women who had posed for Rockwell's "Freedom of Worship." Among the models, one woman had struggled for years to raise, practically without help from anyone, her nine children. Another woman had recently been widowed. One of the men had suffered a serious business failure. Another had lost a son in the war.

As they waited in his studio for Rockwell to tell them how to pose, he instructed simply: "Just go ahead and pray." They did, each in his or her own way—the freedom which the painting implies.

"They are people," Rockwell says, "with a positive approach to life. Because of their inner strength, they derived dignity from suffering that might have destroyed weaker souls."

Rockwell himself once faced a similar test. During a July night in 1943 fire destroyed his studio. Priceless original paintings were lost; costumes and antiques—used in "period" pictures—were ruined; files, notes, records were burned to ashes.

Neighbors, attracted by the fire, studied Rockwell out of the corners of their eyes. A life's work was going up in flames.

Rockwell stood watching, a tall, thin figure silhouetted against the orange brightness; his sensitive features were composed.

Suddenly he went into the house, checked first to see that his three sons, watching the fire excitedly from a window, were all right, then picked up a pencil and pad and returned outdoors. During the next hour he busied himself sketching the firemen at work.

Early the next morning, the artist drove to New York to buy new equipment. Home again, he went to work. He never looked back.

Tomorrow: Robert Hillyer, Pulitzer prize-winning poet, tells what happened during a grave illness, when he found himself "sinking down into death."

(From Guideposts, Copyright 1956)



BREAKS OF LIFE — "Pepper" has had a couple of bad breaks in his 11-month-old lifetime, in Minneapolis, Minn. But he has managed to stand up under them. The pup, half toy terrier and half Chihuahua, broke one leg while playing. After it was set in a crutch-like cast, Pepper fell off a sofa and broke the other. The vet again obliged. Pepper still can chase his owner's pet pigeon on all fours. But when he gets tired, he struts around on his hind legs.

Study of Cancer to Be Broadened

Society to Streamline Cash Grants, Provide Security to Scientists

NEW YORK (AP)—The American Cancer Society has announced a broad reorganization of its research program, aimed at stepping up the scientific attack on cancer.

The society basically will streamline its methods of awarding grants for cancer research, which now total seven million dollar a year: It will establish also new grants to provide "Lifetime" salaries for individual scientists devoting their lives to cancer research.

The society's new research program, which will be effected gradually, will be coordinated by a new scientific advisory council of some 15 leading scientists and and administrators. The council's primary function will be to review current cancer research and to advise the society on the most promising avenues of research.

Details of the reorganization plan, adopted by the society after a year of study, were announced yesterday by Charles D. Hilles Jr., chairman of the research committee of the society's board of directors, and by Dr. Harry M. Weaver, research administrator of the society.

Tot, 2, Ventures Outside, Then Drowns in Pool

MIAMI, Fla. (AP) — Two-year-old Erin Northrop, who learned how to open doors only a few days ago, opened a door to death.

The child's body was found in a swimming pool in the backyard after her first venture outdoors alone.

Receives Hudson Post

DETROIT (AP) — Appointment of Virgil E. Boyd, 43, as general sales manager of its Hudson Division was announced Thursday night by American Motors Corp. He replaces N. K. Vanderzee, who resigned as a vice president in charge of Hudson sales.



Gallagher's Free Accordion Aptitude Test

Give your child a challenge! Don't miss this wonderful free offer! Your boy or girl is entitled to our free accordion aptitude test and introductory lesson. This does not obligate you in any way. Right now the accordion can open the door to lifelong happiness for your girl or boy. The child who plays the accordion makes friends easily, benefits from wholesome companionship and learns self confidence. As your child grows older he'll become a better all-around student. Perhaps earn extra money. Remember! The accordion goes everywhere and is easy to play. Free accordion while learning. One full hour band practice weekly, no charge.

LAKE ORION RESIDENTS

May enroll at Lake Orion Women's Club, 29 Lapeer St. Wednesday Afternoon, 2:00 p.m. to 8:00 p.m. or telephone Marilyn Gibboney MY 2-5583.

GALLAGHER MUSIC COMPANY

18 East Huron Street

Pontiac, Michigan

FE 4-0566

Open Monday and Friday Night 'til 9 P.M.

Waite's is tops

Buy on "CCC"

• no money down!

• 6 months to pay!



for tots and children . . . deluxe plush . . . super-soft

Bunny Hug Rug

Ideal Gift for Easter

30x40" Size! 5.98

• Washable with Removable Head!

• With Tail Squeaker and Carrot!

Let the Easter Bunny stay at your house all year. His head is a pillow, a chin rest or a stuffed toy. Flop him down anywhere for softest lounging. For TV viewing, children's bedroom, the nursery and especially for the kindergarten nap time. Choose from pink, grey, white and brown.

Waite's Domestics—Fourth Floor

Waite's is tops

Open Monday NIGHTS till 9:00

new safe All-in-One capsule discovery for

easy reducing



science now helps you take off your fat while you eat the foods you choose

Do you like sweets, candy, cake, butter, gravy, potatoes? Have you tried one thing after another to reduce, spent dollar after dollar for pills and tablets and in spite of everything you've tried you're still too fat? Well, be as skeptical as you like, but NOW, right NOW, there's a wonderful new kind of capsule that helps you take off pounds and inches of ugly fat safely, quickly and so much easier you hardly know what's happening. You don't suffer starvation dieting hunger, you take no drugs, you don't exercise. In fact, you don't even diet one bit more than you want to, because you automatically eat less and here's why . . .

counteracts hunger

Just recently a well known scientist perfected a new tiny capsule that combines not one but ALL THE RECOGNIZED proven aids to reducing. It combines the vitamins and minerals often lost when cutting off fattening foods containing these needed vitamins and minerals. It combines the vegetable cellulose that has no calories, yet expands when it absorbs water, thereby helping give the feeling of a full contented stomach. In fact, these tiny capsules are so packed with vitamins and minerals, protein and non-caloric filling food, they actually equal and exceed many a meal.

fat goes fast

You'll be surprised at the fat you lose the first week, the inches that disappear the first month. No hunger, no strict dieting, no drugs, no exercise. And the cost is absolutely nothing unless you grow slim, more youthful looking, more active and enjoy better health.

$2.98

80 Capsules

Economy Size, 160 Capsules $5.50



We certify that ALL-IN-ONE CAPSULES are entirely safe for human consumption

Signed
Paul W. Stokesberry, Director
American Research and Testing Laboratories, Chicago, Illinois

© 1956 BY STATE PHARMACAL CO.



Waite's Cosmetics—Street Floor

Sale

you save 30.00 on a regularly 79.95 exceptionally fine set

99-Pc. Imported China . . . service for 12

PLUS . . . 6 Extra Cups! 49.95



NO MONEY DOWN

"The Pines"

Charmed imported china . . . now at tremendous savings! You set a beautiful table with your choice of two exquisite patterns! Choose PINES and HAMPTON (not pictured) . . . each one blossom bright and beautiful always! Delicate patterns that always keep their brilliant lustre. Don't miss this savings!



Your Set Includes:

12 plates • 12 cups • 12 saucers
• 12 fruits • 12 dessert plates
• 12 soups • 12 bread & butters
• large platter • small platter
• gravy boat & tray • 2 vegetables
• covered sugar • creamer
Plus 6 Extra Cups!

Waite's China—Fifth Floor

THE PONTIAC PRESS

Pontiac 12, Michigan
Trade Mark Daily Except Sunday
Published from The Pontiac Press Building

Harold A. Fitzgerald
President and Publisher

Gerald P. Bacon, Executive Vice President and Advertising Director
Howard H. Fitzgerald II, Vice President and Business Manager
Russell Barrett, Treasurer and General Advertising Manager
Earl M. Treadwell, Circulation Manager
John W. Fitzgerald, Secretary and Editor
Jerry A. Riley, Promotion Manager
Robert B. Tarr, Managing Editor
W. Charles Perkins, Retail Advertising Mgr.
Gordon C. Inman, Classified Manager

Entered at Post Office, Pontiac, as second class matter

MEMBER OF THE ASSOCIATED PRESS

The Associated Press is entitled exclusively to the use for republication of all local news printed in this newspaper as well as all AP news dispatches.

The Pontiac Press is delivered by carrier for 40 cents a week; where carrier service is not available by mail in Oakland, Genesee, Livingston, Macomb, Lapeer and St. Clair Counties it is $12.00 a year; elsewhere in Michigan and all other places in the United States $20.00 a year. All mail subscriptions payable in advance. Phone Pontiac FE 2-8181.

MEMBER OF AUDIT BUREAU OF CIRCULATIONS

MONDAY, MARCH 26, 1956

State House Approves Needed Amendment

With Senate agreement on a minor change expected, the year's first proposed State constitutional amendment soon should be on its way to the November ballot.

Originally approved by the Senate and now passed in the House by a vote of 85-20, the proposal would write into our State Constitution what the Press believes to be a long overdue improvement. As drafted it would provide that:

"No person who has been convicted of subversion or of a felony involving a breach of public trust, shall be eligible for either House of the Legislature."

★ ★ ★

House debate on the issue, at times quite heated, recalls the case of the Detroit Democrat Anthony J. Wilkowski. Twice he was denied the Senate seat to which he had been elected because 20 years ago he had been convicted of fraud in connection with a recount of votes for Secretary of State.

Democratic Floor Leader Carey accused the Republicans of trying to cover up "footprints in the Wilkowski case." But Republicans pointed out that the amendment was laid aside when Wilkowski personally was an issue.

★ ★ ★

In the end Rep. Carey voted for the amendment. But most of the "no" votes came from members of his own party who contended that a person should not be barred from office after paying the penalty for a misdeed.

For the same reasons which impelled us to endorse the Senate's rejection of Wilkowski, we are convinced this amendment should be submitted to the voters. Not only do we believe they would approve it overwhelmingly, but this common sense protection of our Legislature should have been provided many years ago.

20 Key Districts Hold Hopes of GOP Victory

Experienced political observers believe that GOP hopes of recapturing Congress depend largely on what happens in 20 key Congressional districts next November.

These are districts won by Republicans in the 1952 Eisenhower landslide but lost in the off year election of 1954. Eight of the 20 are known as "switch districts." They elected Democrats in 1950, Republicans in 1952, and Democrats again in 1954, all by narrow margins.

★ ★ ★

Two of these are located in Missouri, two in Pennsylvania and the rest in Indiana, Maryland, Virginia and West Virginia. Three of the other 12 districts are in Illinois, two in Michigan, one each in California, Delaware, Massachusetts, Minnesota, Oregon, Pennsylvania and Wisconsin.

The two Michigan districts are the sixth, which elected Don Hayworth and the 17th which sent Martha W. Griffiths to Washington.

★ ★ ★

While many factors enter into any election, the Republican party's chances in these key districts look promising at this stage. This is so, in part, because much of President Eisenhower's prestige is credited to the widely held view that he is a national leader above party.

At least two important circumstances also should strengthen the Administration's victory chances. One of these, of course, is its excellent record of accomplishment in both foreign and domestic affairs. The other is the fact that the President's personal popularity continues to grow.

A Blow to Retailers

Michigan State University's Bureau of Business Research has completed an informative survey of the cost to merchants of Detroit's six week newspaper strike.

The finding of the researchers is that business men lost the staggering sum of $35,000,000. That sum is reported to represent the total amount of business lost by Detroit merchants in sales diverted to stores outside the city limits.

★ ★ ★

Hardest hit, the survey shows, were shops selling apparel, general merchandise, food and furniture in that order. The total effect of the strike was to reduce Detroit's normal December retail sales by $29,800,000. In addition, the expected $5,300,000 sales increase for December, 1955, was lost.

★ ★ ★

Researchers stressed in their report the importance with which merchants viewed newspaper advertising. So great was this that suburban and special interest newspapers increased their advertising lineage tremendously.

Sec. Benson asks the public for ideas to help the farmers. One big help would be for city relatives to stop weekending so often with their farming relatives and virtually eating them out of house and home.

The Man About Town

Tops in the Nation

Sanatorium Is Cited for Its Outstanding TB Work

Taxes: The only thing on which people do not jump when they're down.

There are over 500 tuberculosis sanatoriums in our nation. Each year the

National Alpha Xi Delta Fraternity

selects two of them as being outstanding in their work. For 1956 one of the two coveted awards goes to the

Oakland County Tuberculosis Sanatorium,

in the shape of a memorial library, the books to be selected by the sanatorium. Much of the credit for calling the attention of the national heads of the fraternity to the local sanatorium goes to its North Woodward Alumni Group. This is the first time one of the awards has been given to a sanatorium in this part of the nation. The presentation ceremonies will take place within a few weeks.

You may not realize it, but if you live in an all-electric home, you have as much invested in appliances and fixtures as in your medium priced automobile. And the cost of operating them is about the same.

Noticed on the marque of the Huron Theater:

"How to Be Very Popular"
"Count Three and Pray."

Since he was denied admission to the house after his encounter with a skunk, the dog of

Allan Shimmons

of Drayton Plains now hastens out of sight when he sees a black and white cat.

Shoveling away a snowbank that has persisted near his home most of the winter,

Fred Roach

of Rochester found crocus blossoms under it.

After what he terms a disastrous experience last year with a lame back, blistered hands and bones creaking all over,

"Never Again a Gardener"

writes a warning to others, saying, "A fool and his green thumb are soon parted."

A recent issue of his company's house organ tells of the good work of

Bill Ashbaugh,

former Pontiac young man, now a chemist with a large Texas corporation.

There's sorrow in the home of

Mr. and Mrs. E. L. Bauer

of 1159 Cass Lake Road. "Lady," their fox terrier and bulldog pet, has been missing for over a week. She is deaf and had a collar with the Bauer name when she disappeared.

Verbal Orchids to—

Mrs. Olive Funston

of Rochester; eighty-seventh birthday.

Mrs. George H. Kimball

of Waterford; eighty-sixth birthday.



Could Boomerang

David Lawrence Says:

Economic Discontent, Rebellious Mood Indicated by Public Opinion in U. S. S. R.

WASHINGTON—An incipient resistance to the established government in Soviet Russia seems to be under way. It may not spell revolution the day after tomorrow but it can in the not far distant future alter the whole course of modern history.

For public opinion — a phrase that may not mean the same thing in America as it does inside the Soviet Union—is asserting itself. It is back of the recent change of tactics by the Kremlin rulers in telling the people that Stalin was a criminal.

Public opinion has forced the change. Stalin himself had a healthy respect for public opinion. He was able to deceive it and mould it. The late Harry Hopkins, who went to Moscow in 1945 as personal representative of President Roosevelt, once told Stalin that public opinion in America didn't favor an indefinite continuance of lend-lease.

* * *

Stalin, according to Robert Sherwood's biography of Hopkins, made the comment that he had to be mindful of "public opinion," too, whereupon, as Hopkins looked skeptical, the Russian dictator smilingly assured him that there was a public opinion in Soviet Russia and it had to be taken into account or he would not be able to remain in power.

ECONOMIC DISCONTENT

Public opinion in the Soviet Union today centers on economic discontent. Farmers are dissatisfied. Workers are dissatisfied. The professionally educated people are dissatisfied. Students are showing a rebellious mood. The simplest wants of the people go unfilled. The pressure of all this has been making itself felt.

The Kremlin rulers have had to meet it. They think they have found a scapegoat. They are trying to blame it all on Stalin and they are dependent on the "hard core" Communists now to persuade the people that Stalin's policies are to blame for their present plight.

Having revealed that they are panicky in trying to stem the tide of popular discontent, they probably will encounter more instead of less resistance. It doesn't necessarily mean armed revolt or palace conspiracies right away to seize power. But it means a weakening of authority all along the line.

* * *

American policy for the last several months may prove to have been fortuitously wise. President Eisenhower's willingness to go to Geneva to proclaim in dramatic fashion America's peaceful intentions and her readiness to reduce armament may have deprived the Soviet rulers of their trump card —a manufactured fear of military attack on the Russian people by the Western governments.

With less fear of war and external trouble, there ensues a natural concentration on domestic ailments. That's the most effective piece of strategy the West could have employed. Now, with all attention focused on the people's problems as contrasted with the government's dilemmas —that is the Communist party's own contradictory policies and programs — the chances of strengthening the forces of revolution grow better every day.

For the Union of Soviet Socialist Republics is, after all, a federation of many small countries with many different nationalities. As a writer in the "London Times" put it:

OUTCOME OF COLONIALISM

"The Soviet empire is the outcome of a policy of colonial expansion steadily pursued over the past 300 years. From being a small military state in the 16th Century, Russia has become the possessor of one-seventh of the globe. Most of this expansion was accomplished under the czars, but territorial aggrandizement has been one of the few features of the czarist regime maintained by the Communists."

* * *

Now if some of the fiery enthusiasm to emancipate peoples from "colonialism" — which unfortunately has helped to weaken the French and British empires at a time when these Allies need solidarity on the economic and military side—were to be applied to stimulate the different nationalities behind the Iron Curtain where tyrannical colonialism exists, many ways of provoking revolution would be opened up.

Also it would bring nearer the day when the colonies under Western rule could be gradually given their independence with a feeling that they wouldn't be gobbled up by Communist agents and infiltrators.

There is something stirring inside Soviet Russia which is increasing the opportunities to draw the people of Soviet Russia away from their criminal leaders.

(Copyright, 1956, New York Herald Tribune Inc.)

Looking Back

15 Years Ago

YUGOSLAVS ENRAGED by entry into Axis.

BRITAIN'S SHIP losses show decrease.

20 Years Ago

ANGLO-U.S. Navy parity policy extended.

CITY'S OPERATING fund totals $75,190.

Maintain Safe Distance From Disease Carriers

By WILLIAM BRADY, M.D.

At the height of his career—probably the Philadelphia chapter —Doctor Osler opined that a physician who aspires to attain eminence in the profession should pull up stakes and, as it were, start anew every ten years. He meant it, too, for his own professional life was so ordered — Montreal, Philadelphia, Baltimore, and finally Oxford, England.

In principle this gadding about may be the ideal way to get ahead, but one can't be sure it will work. I know, for I've tried it—Penn Yan, Elmira, Buffalo, and finally, paradise, and I must say if there is a member of the medical profession less loved by the brethren, well, I'm sorry for the poor geek. However, I'm still happy here.

But don't envy me—I need every bit of cheer I can get to keep me from giving up in despair, despair of teaching you poor souls how to avoid or prevent the illnesses which make three-fourths of the everyday work of doctors necessary, that is, the C R I.

* * *

Space to explain what cri means is not available here.

According to Boyd's Preventive Medicine, the infective agents (germs or viruses) of the following diseases are most commonly propagated by secretions from nose or mouth: Smallpox, chickenpox, measles, mumps, German measles, scarlet fever, septic sore throat, whooping cough, influenza, coryza, diphtheria, cerebro-spinal meningitis, encephalitis, poliomyelitis, pneumonia, tuberculosis. Besides, add the familiar diagnostic dodges —"The grip" and "a virus."

The "secretions from the nose or mouth" are usually carried to other persons by visible or invisibly fine moisture droplets in the spray given off by cough, sneeze, or speech. The effective range of droplet infection is up to 10 or 12 feet (cough or sneeze spray) or less than 5 feet (speech spray).

Therefore, there's always a safety zone, if you know enough to use it, when you approach or are approached by a person ill of or coming down with one of the respiratory infections: Keep at least 12 feet away from the person if he sneezes or coughs on the environment, or at least five feet away from him if you are not properly masked. Watch out for the stinker who spreads indiscriminately whatever he may be coming down with, while he assures you it is just a bad—you know what the stinkers insist on calling their respiratory infections.

Signed letters, not more than one page or 100 words long pertaining to personal health and hygiene, not to disease diagnosis, or treatment, will be answered by Dr. William Brady, if a stamped self-addressed envelope is sent to the Pontiac Press, Pontiac, Michigan.

(Copyright 1956)



Voice of the People

'Speed Should Be Posted if Minimum Is Observed'

Letters will be condensed when necessary because of lack of space. Full name, address and telephone number of the writer must accompany letters but these will not be published if the writer so requests unless the letter is critical in its nature.

When we have a maximum speed limit posted, if the officers patroling these areas have the authority to determine just how many miles per hour we should drive under this maximum speed or be given a ticket for slow driving, blocking traffic, etc., there should also be posted a minimum speed so that we might have some sense of security while driving.

I could be wrong . . . I usually am . . . but I thought it was an officer's duty to enforce the laws, not make them, while patroling.

D.D.S.

Wants Futile Discussions to Be Left Out of Politics

I would like to put my say into your beliefs, Mr. Richardson and Mr. Penny, for I feel you need it.

I do not intend to defend either of you. But I do intend to cast upon you and all other Democrats and Republicans some common sense. Both of you and your colleagues do not interpret the facts of current and past affairs into feasible conclusions.

Instead you come to such fatuous arguments as "Who got us into war?" "Who got us out of war?" "Who put us into the depression?" etc.

If you would use common sense you would realize that the president does not arrange an appointment at Pearl Harbor or the Korean 38th parallel. As Patrick Henry said:

"If we mean to preserve inviolate those inestimable privileges for which we have been so long engaged: if we mean not basely to abandon the noble struggle in which we have pledged ourselves never to abandon until the glorious object of our contest shall be obtained, we must fight, I repeat it, sir, we must fight . . . The war is inevitable . . . Give me liberty or give me death!"

The depression was also inevitable; it was world-wide. So I ask you gentlemen, to disregard these milestones in the life and growth of a great nation as political arguments.

Just give us your sincere promises and proof of feasibility in your parties' reign of office.

J.R.S.,
15-Year-Old Pragmatist

Russia's Number 1 Killer Now Is Protecting Lives

By JOHN H. MARTIN
INS Foreign Director

Gen. Ivan A. Serov, a "chief killer" of the Stalin regime, has arrived in Britain on an unusual mission—to prevent murder.

The Soviet state security minister, credited with deporting or liquidating hundreds of thousands of persons in his homeland, will confer with British officials on measures to protect the lives of Soviet Premier Nikolai Bulganin and party boss Nikita Khrushchev when they visit Britain April 18.

Serov himself is a bad security risk. Scotland Yard men will have to guard the top Soviet policeman from the wrath of thousands of refugees who lost homes and loved ones in the mass murder era of Stalinism.

The present Khrushchev-led efforts to label Stalin as a master butcher will not lessen the anger of the refugees, because the latter hold all of the "collective leaders" in the Kremlin guilty by association in the crimes committed.

* * *

Serov is a short man with thinning brown hair and gray-blue eyes who is known throughout Europe as "The Executioner," or "Ivan the Terrible."

ASSISTED BERIA

He worked under Lavrenti P. Beria, former deputy premier and secret police chief who was executed on treason charges after Stalin was carried to an uncertain mummy's nest in Red Square.

Serov holds numerous decorations for "fulfillment of security assignments."

Included in these "assignments" attributed to him are:

The mass deportations and executions in Lithuania, Latvia and Estonia, the Baltic states subjugated and annexed by the Soviet Union. Land-owning peasants, professional and business leaders were removed and replaced by "reliable Russian colonists." These once independent states significantly still are sealed off from the outside world.

The mass deportation of peoples in the Caucasus after the German retreat. The Caucasian non-Russian peoples were removed, presumably far into Siberia, on charges of collaborating with the Germans.

Poland—Poles were removed or wiped out when the Russians took over half of it territorially and put Red stooges in power in the remaining part of the country.

SUPPLIED SLAVES

Slave Labor—Serov and his men generally were credited with supplying enforced labor for the Volga-Don Canal project, the Tsymlyansk power station, and East German uranium mines.

* * *

The British did not specifically invite Serov, but will share with him the responsibility for protecting the Bulganin-Khrushchev junketeers.

Moscow assigned Serov, doubtless knowing the hostile reception he would receive.

When he landed in London Serov was greeted editorially with cries of "chief killer," "Russian jackal" and "Serov—go home."

Portraits

By JAMES J. METCALFE

Kristina is an actress now . . . With all her heart and soul . . . As all agree who saw her in . . . Her first dramatic role . . . She acted very natural . . . And never missed a line . . . And if rehearsals tired her . . . She showed not any sign . . . But also now her acting has . . . Created quite a stir . . . For it is obvious to us . . . The bug has bitten her . . . She wants to be a star some day . . . And see her name in lights . . . And by all standards of the stage . . . To reach the greatest heights . . . And as Kristina is prepared . . . To struggle for success . . . We wish our darling 12-year-old . . . A world of happiness.

(Copyright 1956)

Case Records of a Psychologist:

Affectionate Bond Between Man, Dog Evidenced by Grief Over Death of Pet

Bud had been Grandpa's daily companion for the past eight years. And when Bud died, Grandpa cried for a week, thus showing the strong bond of affection that can exist between mankind and a faithful dog. Emotions thus have no date line, for Grandpa sobbed like a child despite his 93 years, and demanded a formal funeral for Bud.

By DR. GEORGE W. CRANE

Case R-313: Grandpa Miller, aged 93, is my father-in-law.

For the past 11 years he has lived alone on our farm in Indiana, except for the loyal companionship of a handsome bird dog named Bud.

* * *

Grandpa regarded Bud almost as a fellow human being. And because Grandpa was hard of hearing, Bud was very useful to indicate by his barking that somebody was at the door.

Every morning Grandpa would cook breakfast for himself, but always included an extra portion of sausage and fried potatoes for Bud.

At night, Bud hopped upon the foot of Grandpa's bed and lay there till morning.

Until the age of 92, Grandpa drove an old jalopy with Bud seated on the back seat. People laughingly said Grandpa was was Bud's chauffeur.

But during the two weeks of 95 to 100 degree humid weather last summer, Bud chased a groundhog across the lawn. It stopped under the old car.

HEAT FATALITY

Bud, who was probably nine or ten years of age, circled the old car perhaps hundreds of times, forgetting his own overheated condition in the excitement.

Finally the groundhog left the safety of the car and Bud pounced on him. He shook him as a terrier would a rat.

* * *

Then Bud collapsed. Grandpa telephoned me at our summer place a few hundred yards down the road. I went up to see what was wrong. Bud lay on his side



with eyes half glazed and paralyzed in his hind quarters.

I gave him some water and he perked up. In fact, he tried to walk. Then he made an effort to get into Grandpa's car, so I lifted him upon his accustomed spot on the back seat.

Later I decided to take him indoors, so I carried him into the house and placed him on the foot of Grandpa's bed.

Not 30 minutes later, however, our phone rang again and Grandpa was crying on the other end, saying he thought Bud was dying.

Mrs. Crane and I hastened up to see, and there stood Grandpa at the foot of the bed, sobbing like a child. Bud was stretched out dead.

"He looked up at me and wagged his tail a little; then quit breathing," Grandpa quavered as tears literally streaked down his face.

Grandpa wanted him buried in the village cemetery but I sold him on the idea of burying Bud within sight of the porch where Grandpa spent so many hours in a rocking chair.

* * *

"Then you'll be able to see his grave," I added. "And I am sure Bud would rather be near you."

So our boys, David and Daniel, dug a grave in the dry, hard earth. Grandpa insisted it be large and roomy.

Mrs. Crane fixed a casket out of large brown cardboard boxes and placed the old comforter under him on which he usually slept.

We gathered some flowers and placed them on his chest. Then Grandpa demanded that a tombstone be placed at his head, so David and Daniel mixed cement and molded a nice marker, on which they lettered:

BUD

To my True Friend
Eli Miller
August 1, 1955

Afterwards, while Grandpa and I would be fishing at the lake; I'd see tears trickling down his face as he would be reminded of Bud's absence.

"Bud always liked to swim while we fished," Grandpa would lament, and when I'd leave him at his house he'd stand and sob audibly.

Always write to Dr. George W. Crane in care of The Pontiac Press, Pontiac Michigan, enclosing a long 3c stamped, self-addressed envelope and 20c to cover typing and printing costs when you send for his psychological charts and pamphlets.

(Copyright 1956)

TODAY'S ASSIGNMENT FOR:

JUNIOR EDITORS



First Submitted by: Elizabeth C. Welch, Washington, D. C.

The Easter Bunny Brings a Basket

Almost every country has legends of Easter, and the Easter rabbit plays an important part in these tales. Long ago in pagan days he was the escort of the spring goddess, and brought the children gifts of colored eggs.

This is a bunny in jacket and slippers, putting a fine big basket of colored eggs where the children of the family will be sure to find it.

There is much gaiety and rejoicing in spring when everything begins to grow again and we have summer to look forward to.

Here is a picture for you to color. Rabbits are of several different colors, so choose that which you like best and then color the coat and slippers in shades that will suit the bunny's coloring. The slippers can be very bright and there is a colored lining in the basket to protect the eggs and make them show up nicely, too.

If you have an idea for Junior Editors, send it in care of this newspaper. It may be worth $10 to you.

TOMORROW: Their First Easter

'Ugley' Women's Group Changes Name Slightly

UGLEY, England (AP) — From now on the ladies club in this little village will be known as the "Women's Institute (Ugley branch)," instead of the "Ugley Women's Institute."

Members who decided to make the change said it was too much trouble to keep explaining that the word is pronounced "Oogley."

Poor Box Burns

COLUMBIA, S. C. (AP) — Someone dropped a lighted cigarette in the collection box at St. Peter's Roman Catholic Church here. Firemen were too late to save the contents. Fire Capt. Ray Eddings said no one had any idea how much money may have been burned because "the only thing we found was a half-burned dollar bill in a half-burned envelope.

Taller Buildings Eyed

PARIS (AP)—The Municipal Council may approve taller buildings to solve the Paris housing shortage. Present law limits the height of buildings to 12 stories. A new proposal would increase this to 15.

Radio Sales Hit Top

CHICAGO—Sales of automobile radios during 1955 hit a new high of about 7,000,000, a gain of 2,800,000 over 1954 and more than 1,800,000 higher than in the previous record year of 1953.

That Rough Army Life

FT. HUACHUCA, Ariz. (AP)—Soldiers at this post now have a chance to play cowboy. The Army has leased a dude ranch, the Little Outfit Ranch, for 50 men at a time to spend five-day leaves free.

Get WISE



PLAN YOUR FUTURE

Open a Saving Account Now



BRANCHES: PERRY at GLENWOOD ● W. HURON at TILDEN
WALLED LAKE ● KEEGO HARBO

Member Federal Deposit Insurance Corporation

FEDERAL'S

OPEN MONDAY 9:30 TO 9

Girls' princess styles in spring fabrics

Coat sale

Reg. 12.98 **11.88**

FREE ALTERATIONS

Perfect for starting off a new spring wardrobe . . . this brand-new spring coat with real grown-up styling. There'll be Ooh's and Ah's a-plenty when she sees the wide selection of fine fabrics in checks, flannels, hopsacking, fleece, rayon-linen weaves and sharkskins. Solid colors, pastels and tweedy effects. There are even some with matching hats, bags, gloves. Girls' sizes 4-6x and 7 to 12. Easter shop at Federal's!



Boys' 2-Pc. Slack Suit
Rayon slacks and print shirts. Brown, blue, gray. 2-6. Easter-shop now! **3.98**

Boys' Flannel Sport Suits
Matching or contrasting slacks. Rayon flannel. New colors. Sizes 6 to 12. **10.98**

Boys' Sharkskin Suits
Crease-resistant rayon sharkskin. Blue, gray, tan. Sizes 13 to 20. **18.98**

Boys' Wool Sport Coats
Tailored with flap or patch pockets. Blue, gray, tan. Sizes 13 to 20. **14.98**

For Communion

Girls' Communion Dress in White Nylon and Net
Full skirt, 8 ruffle trim of nylon net. Satin sash. Full separate slip. 6x-12. **8.95**
Veil 3.95

Boys' Communion Suit in navy blue rayon gab
Single breasted with patch pockets, pleated slacks and built-up shoulders. 6-12. **12.98**
FREE ALTERATIONS

SHORT OF CASH? CREDIT-SHOP FOR EASTER NOW WITH FEDERAL'S HANDY PURCHASE COUPONS!

Girls' toppers

9.98

New swing-back styles in washable nylon fleece, stitch detailing for novelty styling. white, ice blue, pink. Girls' sizes 8 to 14.



FEDERAL dept. stores

SAGINAW AT WARREN, PONTIAC
OPEN MON., FRI., SAT. NIGHTS TO 9

Average milk contains about 87 per cent water.

MANAGER WANTED

Transit Mix Concrete and Building Supply company, excellent opportunity for a capable man. Inquiry strictly confidential. Address your reply to Post Office Box No. 29, Flint, Michigan.

Mother Nearing Goal; —Has Twelfth Child

POTEAU, Okla. (AP)—A 44-year-old Cartesville farmer's wife is nearing her goal of 13 children—the same as her mother had.

Mrs. Otis Self gave birth to her 12th child, Sharon Kay, this week. The mother, who was 15 years old when her first child was born, has three other girls and eight boys ranging in age from 3 to 29.

The Oklahoma farm wife said she is "just living like the Bible says and replenishing the earth."

Michigan State University was the first land-grant college to admit women in 1870.

Both Grave, Minor Woes Plague State Department

WASHINGTON (AP) — Charting a course to avoid war and bring world peace is a major task of the State Department, but it also faces such smaller worries as passport frauds, homosexuals and termites.

* * *

The big and little worries were disclosed yesterday with publication of secret testimony before a House Appropriations subcommittee.

Secretary of State Dulles outlined the major problems Jan. 10 in asking 180 million dollars to run his department for the fiscal year starting July 1. The appropriation for this year was 141½ millions.

* * *

Dulles said the Communists' shift in cold war tactics to "propaganda, intrigue and economic effort" is putting a heavier burden on U.S. diplomats.

In addition, plans call for starting 20 new missions in various strategic areas of the Middle East and Asia, where the Russian threat is strongest. An initial outlay of about $760,000 will be required.

In addition, Dules said "the growth of independent countries throughout the world, replacing colonialism," is increasing his diplomats' work load.

* * *

A passport racket, the subcommittee was told, involves the sale of U.S. citizenship documents to thousands of alien Chinese by brokers in Hong Kong. For $500 down and $2,500 more on arrival, the Chinese were provided with documents to enter this country.

The department asked funds to double the investigative staff of the U.S. consulate general at Hong Kong in an effort to halt the racket.

Fifty-seven employes of the department were fired or quit after being accused of homosexuality during 1955, Director Dennis A. Flinn of the office of security testified. Two others were cutoff for alleged Communist activities, he said, adding:

* * *

"One individual has been separated for cause . . . for aggravated Communist activities and association. One individual resigned in lieu of charges for the same reason."

And the termites? They are gnawing at the homes of Voice of America personnel on Okinawa. The estimated cost to stop them, $270,000.

Invalid Wife Helps in Capturing Thugs

LOUISVILLE, Ky. (AP) — Mrs. Ethel Clifford, 55, woke in the early morning hours and heard noises in a tavern below her apartment.

* * *

But she was unable to walk without the aid of a back brace and her husband was sleeping in another room. She picked up her bedside telephone and it was dead. The wires had been cut.

* * *

Mrs. Clifford was afraid to call her husband, but she finally woke him after painstakingly getting into the brace.

* * *

The rest was easy for Clifford, with one more assist from his wife. He held the thugs at gunpoint while she called police on another phone.

Would Dam Ebb

RICHMOND, Va. (AP) — Chesterfield county would like to dam the ebb in water bill payments. Its board of supervisors asked its member of the legislature to offer a bill giving the water system a lien on property superior to all other interests.

Marie Dionne to Open Flower Shop May 1

MONTREAL (AP)—The Star says Marie Dionne, one of the four surviving Dionne quintuplets, will open a flower shop here May 1.

Marie, considered frailest of the quints, has been sharing an apartment here with her sister, Annette. Cecile and Yvonne are training as nurses at a Montreal hospital.

The fifth quint, Emilie, died in 1954.

The land known as Iraq was once called Mesopotamia.

Cow Gets Fine Tonic

DEBENHAM, Eng. (INS)—A cow which fell into a swamp at Debenham was treated to half a bottle of whiskey by rescuing firemen. The cow, trapped up to the neck for seven hours, made a quick recovery.

FAST RELIEF for Muscle Pain

St. Joseph ASPIRIN
A PLOUGH PRODUCT
200 TABLETS 79¢



For Goodness Sake— Shop for Easter at Sanders!



The Family Assortment

An ideal Easter gift—designed to please everyone—from Grandma down to Junior. There is a wide variety of both dark and milk chocolates, with such deliciously different centers as pecan mallow, mint chip, cherry cream, and pecan marshmallow fudge. You'll also find butter almond toffee, nut caramel rolls, cup fudge, and many more. 1, 2, 3, and 5 lb. boxes.

$1.20 POUND

THIRTY-SEVEN SANDERS STORES AND 31 NATIONAL SUPER MARKETS

Sanders Since 1875

Where Quality Costs You Less

In addition to the regular Sanders assortments, there is a wide variety of colorful Easter boxes, baskets, and novelties.

EASTER SUNDAY IS APRIL 1st

Visit your nearest Sanders Store in the Tel-Huron Shopping Center
Telegraph Road and West Huron Street, in Pontiac

FEDERAL'S Open Monday 9:30 to 9

EASIEST TERMS IN TOWN COME IN TODAY!

SAVE NOW AT FEDERAL'S TERRIFIC NEW LOW PRICE

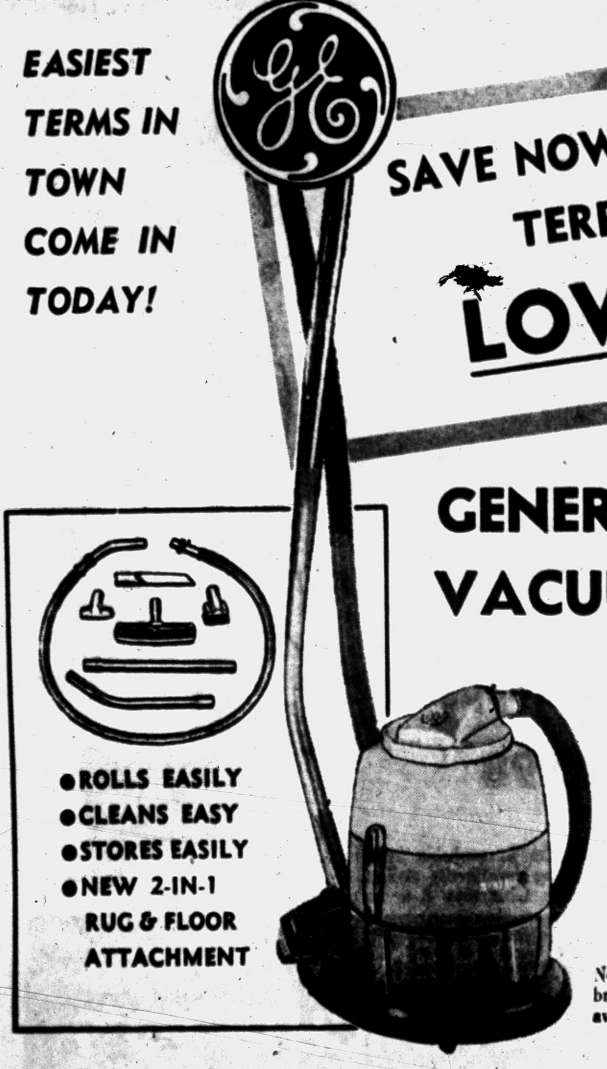

GENERAL ELECTRIC VACUUM CLEANER

ROLL-AROUND

49.95 Easy Terms

- ROLLS EASILY
- CLEANS EASY
- STORES EASILY
- NEW 2-IN-1 RUG & FLOOR ATTACHMENT

No extras to buy! Attachments are included at this brand-new low price. Swivel-top lets you clean the average room without moving the cleaner. Buy now!

FEDERAL'S Open Monday 9:30 to 9

REDUCED IN PRICE NORGE Family size refrigerator

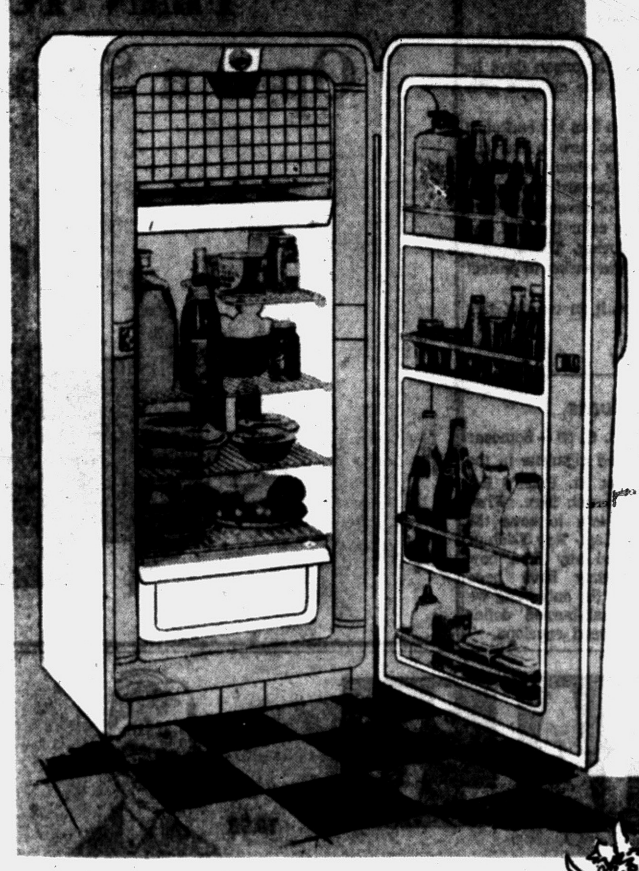

Roomy 31 lb. full-width food freezer

REDUCED from 199.95

$178 Easy Terms

Here's a real buy! New '56 model. Spacious 8.5 cu. ft. interior affords plenty of storage space. Big freezer has 31 lb. capacity. Handidor storage has new double-deep design for tall bottles. See it today!

Delivered, Hooked-up, Serviced Includes 5-yr. Warranty

NORGE appliances with added features, lower prices



REDUCED from 219.95



NORGE 30-in. deluxe gas range at a wee budget-wise price

159.95 Easy Terms

Another outstanding Federal value! Check the features packed into this 30-inch range. Mammoth balanced heat oven holds biggest roast and has peek-in door. Electric clock and timer, speed broiler, appliance outlet. Save more now!

Delivered, Installed and Serviced

NO MONEY DOWN . . . SATISFACTION GUARANTEED

FEDERAL dept. stores SAGINAW AT WARREN, PONTIAC
OPEN MON. FRI. SAT. NIGHTS TO 9

Report More Sadism in Films

Senate Juvenile Group Says Brutality, Violence Increasing in Movies

WASHINGTON (AP) — The Senate Juvenile Delinquency subcommittee said today it had found increasing emphasis on "sadism, brutality and violence" in the movies.

* * *

In a report on "Motion Pictures and Juvenile Delinquency," the subcommittee said the movies along with comic books and television "have a tremendous influence on the young child in his early development."

"While once again, as with the comic books and television, no wealth of scientific data can be given as a casual relationship between delinquent behavior and the mass media," the report said, "it is quite clear that professional people generally view the presentation of brutality and violence in these media as definitely deleterious to the personality development of normal, predelinquent and delinquent children."

* * *

The subcommittee said it was advised that motion pictures "could provide the many so-called 'trigger mechanisms' that may initiate and provide the content for antisocial behavior on the part of emotionally disturbed children."

Dad, 2 Sons Drown as Boat Overturns

MARION, Ill. (AP)—A father, his twin sons and a neighbor boy, all of Herrin, Ill., drowned when their boat sank in Crab Orchard Lake late Saturday.

* * *

The dead were Prince McSpadden, 44-year-old Herrin coal miner; his 10-year-old twin sons Rex and Lex; and Roy Woddis Jr.

Jerry Sexton, 11, swam 250 feet to shore.

* * *

Young Sexton said the five were in a 16-foot boat. Trotlines were piled in the bow, and when the elder McSpadden started a motor the front end went under water.

McSpadden yelled, "It looks like we are all going to drown together."

Authorities said the father could swim but apparently decided to stay with his sons, who could not.

Marriage License Applications

Richard C. Brodie, Almont
LaVeta F. Foust, 2299 Hodge

Robert E. Bourn, 1446 Hiller
Gladys T. Gray, Royal Oak

Odie F. Ratchford, 291 Branch
Ernestine Dorris, 324 Wessen

William J. Joss, 965 Lakeview
Carol F. Wirth, 284 Dick

Roderick D. Gibson, Rochester
Clare T. Kelly, Rochester

Wayne T. Hawley, Opdyke & Walton
Cora E. Miller, Clarkston

Ray C. Morgan, Walled Lake
Marilyn E. Brill, Walled Lake

Roger S. Beebe, Birmingham
Ruth A. Olson, Birmingham

David R. Littlejohn, 2 Arcadia
Mary K. Rust, 116 Lafayette

Frederick A. Young, 691 Fourth
Norma J. Beckwith, Milford

Albert L. Reeding, Lake Orion
Marie V. Denny, Lake Orion

Chester Kieltyka, Detroit
Eva C. Barker, Clarkston

Melvin M. DePew, Clawson
Constance B. Gac, Birmingham

Jurdan Burket Jr., 267 S. Edith
Jeanette S. Timmons, 2455 Pontiac

Carl R. Lane, Highland Park
Mary L. Milliman, Birmingham

William H. Coleman, 162 Augusta
Margarete Kyle, 376 First

Gerald L. Green, 47 Myra
Beverly J. Bourn, 47 Myra

Robert E. Martin, 310 Raeburn
Joyce J. Armstrong, 25 Monroe St

Donald R. Schmidt, Birmingham
Rose Marie I. Galbraith, Hazel Park

Donald E. Clark, 82 N. Johnson
Wanda L. Byford, 290 N. Paddock

Bobby D. Hurst, Davisburg
Billie R. Toler, 168 Sanderson

Charles J. DeVell, Walled Lake
Donna M. Ratliff, Walled Lake

Robert C. Starky, 166 Chandler
Zanada G. Reynolds 91 Fiddis

Charles E. McWethy, Lake Orion
Dolores J. McKinstry, 2939 Fiddle

Frank D. Merchant, 243 Elizabeth Lake
Jewell M. Martin, Clarkston

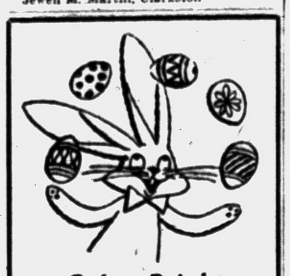

Color Bright for EASTER

Our scientific Martinizing dry cleaning methods protects your garments . . . whatever the fabric!

Mothproof Cleaning

GENEY

DRY CLEANERS

Pick-Up and Delivery

Phone FE 5-6107

12 West Pike Street

Bob Considine Says:

Chinese Diplomats Just Fade Away, Too

NEW YORK (INS)—People . . . Places . . . Things . . .

Old Chinese diplomats never die, either. But every now and then they fade away, and this is to be the chosen lot of V. (for Vi) K. (for Kyuin) Wellington Koo. Perhaps more than any other single Chinese he has kept the Chinese Nationalist Government and the problem of the Communist dominated Chinese mainland on the mind of the U. S. government.

* * *

Dr. Koo is retiring from his last and greatest diplomatic post, that of Chinese ambassador to the U. S. He has been in the striped pants uniform of his calling since 1912. Dr. Koo makes even the most urbane diplomat look oafish and unlearned by comparison.

He is one of the three living members of the drafting commission of the covenant of the League of Nations. He helped to draft the U.N. charter a generation later. He was Chinese Minister Plenipotentiary to Washington in 1916, when some of the present crop of diplomats were still in knee pants—and not the kind worn at the court of St. James. He was his country's foreign minister 35 years ago, its finance minister when the yen wasn't shot full of holes, its prime minister just 30 years ago.

He served as ambassador to Britain and France and spoke for China at every great international conference. He was always our good and resourceful friend in the touchiest game in the world — international diplomacy.

P.S.—He still holds the most brilliant scholastic record of Columbia University.

Koo won Columbia's coveted Alexander Hamilton Medal in 1949. This year the award is shared jointly by Dick Rodgers and Oscar Hammerstein, a couple of Lions who put on several Varsity shows in the early 1920's.

Seems that Rodgers, working then with Larry Hart, submitted a show entry named "Fly With Me" to a committee consisting of Ray Perkins, Richard Conried and Hammerstein. Hammerstein liked one of Dick's tunes so much he supplied the words for his first Rodgers song. It was called "Always Room for One More." It flopped like a seal.

Whatever became of Rodgers and Hammerstein, no one seems to know.

DEM ADDRESS

Hal Block writes that Sen. Jack Kennedy, Massachusetts Democrat, addressed the Irish Fellowship Club of Chicago as follows, on St. Patrick's Day:

"You folks in Chicago are smart to keep voting Democratic, so you can live like Republicans."

Block, formerly the house pixie on "What's My Line?" now is part owner of that clever new combination electric cigarette lighter and flashlight.

"Fantastic," a prominent member of the Overseas Press Club exclaimed when Block demonstrated the simple device to him recently. "How does it work?" Block explained at length. The man thanked him and left.

"Who was that?" Block asked.

"Bill Laurence of the Times, who was chosen by the government to explain the atomic bomb to the American people," a member told him.

—

If you want the full, terrible impact of what it means to be imprisoned and tortured by Chinese Communists for more than four years, the whole shocking story is told by Rev. Harold W. Rigney in "Four Years in a Red Hell," just released by Regnery. If you buy an extra book send it to our state department so that it never, never will be boob enough to recognize a government which countenances such horrors.

—

Basketball fouls have decreased by about 19 per cent in recent years, but the total in an average college or interscholastic game is still ahead of the average during the middle 1930s.

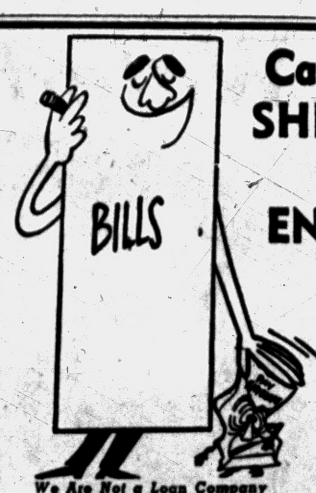

Case of the SHRUNKEN PAY ENVELOPE

Are high payments on your old bills and installment accounts shrinking your pay envelope?

IF SO . . .

SEE:

We Are Not a Loan Company

MICHIGAN CREDIT COUNSELLORS

41½ South Saginaw St. FE 8-0456

MEMBER AMERICAN ASSOCIATION OF CREDIT COUNSELLORS

Flash Bulletin from Mobilgas Economy Run

FORD WINS IN ECONOMY TOO!



V-8 WINS CLASS A

In this year's Mobilgas Economy Run a new Ford V-8, with Fordomatic, was the official victor over every car in its field, with a winning average of 47.7643 ton-miles per gallon. This means that the sturdier, heavier Ford carried more weight, with greater gasoline economy per pound, than any car in its field.

This latest Ford victory was scored over a rough and rigorous 1,468.8-mile route running from Los Angeles to Colorado Springs. The winning Ford threaded its way over the tough and twisting course averaging better than 40 mph. Through the heat of Death Valley and over the chilling height of an 11,000-foot mountain peak . . . through the gas-eating stop-and-go of city traffic and over the straight-line open road . . . Ford proved anew its traditional reputation for economical performance.

The winning Ford was a regular-production model taken right from the assembly line and officially impounded until the starter's gun sounded. It was no different than thousands of '56 Fords you see on the road and in dealers' showrooms. This proves that Ford, the Performance, Style and Safety leader, leads in Economy, too! That adds up to four big reasons why the '56 Ford is worth more when you buy it, while you drive it, and when you sell it, too!

The "ton-mile" formula is used by contest officials to insure equal chance for all cars in each class regardless of size or weight. Ton-miles per gallon equals the car weight (including passengers) in tons, multiplied by the number of miles traveled, divided by number of gallons of gasoline consumed.

FORD ALL-AMERICAN PERFORMANCE CHAMPION

Top Award Winner for All-Around Stock Car Performance . . .

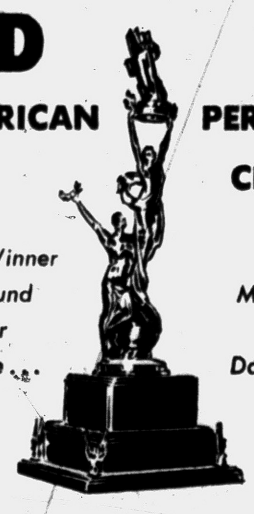

Winner of MANUFACTURER'S TROPHY Daytona Beach, Fla.

Test Drive the Economy Winner . . . '56 Ford

YOUR LOCAL FORD DEALER

Miss Waterford of 1956 Chosen



WATERFORD QUEEN IS CROWNED — Joyce Phipps, 18, "Miss Waterford of 1956" (center) happily receives her crown from the hands of Margaret Devereaux, Miss Michigan of 1955. Standing beside Miss Devereaux is Frankie Russell, 18, of 5899 Tubbs Rd., Waterford Township, who placed second in the Waterford beauty contest; and seated, left, is Carol Lazenby, 18, of 159 Exmoore, Waterford Township, who came in third. Joyce, a Waterford High School graduate, lives at 45 First St., Oxford. Choice of the Waterford queen, who is eligible to enter the Miss Michigan contest this summer, was made last night as a climax to the three-day Waterford Sports and Builders Show. Some 5,000 attended the show.

Joyce Phipps Wins Crown at Builders Show Sunday

WATERFORD TOWNSHIP — Joyce Phipps, 18, last night was named "Miss Waterford of 1956," climaxing the events of the three-day Sports and Builders show put on by the Junior Chamber of Commerce in the CAI building.

Crowned by Margaret Devereaux, the present Miss Michigan, Joyce was chosen from a group of 13 pulchritudinous young contestants from Waterford Township and surrounding communities.

Selections were made on the basis of talent, charm, poise, grooming and facial and figure attractiveness.

Five contestants were still in the running Sunday evening when a personality quiz determined the winner. Besides Joyce, there were Frankie Russell, 18, who placed second; Carol Lazenby, 18, who came in third; Deanna Mielke and Jean Liimatta, all of Waterford Township.

Joyce, who lives at 45 First St., Oxford, is a 1955 graduate of Waterford Township High School, and now cashiers in her father's grocery store. She hopes to study retailing and someday have her own fashion shop.

In the statistics department, the new queen is 5 feet 3 inches tall, weighs 116 pounds, and her measurements are 34 - 24 - 35.

Miss Waterford will appear in the peach and cherry festivals and also will participate in the Miss Michigan contest to be held June 20 in Muskegon.

Some 5,000 spectators attended this second annual Jaycee event. Thirty-eight exhibitors displayed their wares in 60 booths, and homeowners, present and potential, learned what is being offered to make modern living more comfortable.

Dye to Request New Court Trial

Lawyer to Make Plea on Assault Conviction at April 9 Hearing

A hearing has been set for April 9 on a motion for a new trial for Clifford B. Dye, former Fenton village attorney convicted March 1 of assault with intent to do great bodily harm..

Dye, 54, was found guilty of the non-fatal shooting of Fenton tenant farmer William C. Clark, 27, last Aug. 26, following disputes between the two over management of a farm leased by Clark from Dye's sister.

The new trial motion was filed by Dye's attorney, Clarence L. Smith, immediately after Dye was sentenced to 2-to-10 years in Jackson state prison March 19.

At the hearing, Smith will present to Circuit Judge Clark J. Adams reasons why he thinks the new trial should be granted. Prosecutor Frederick C. Ziem will argue against the motion.

If the motion is denied, Smith has said he will attempt an appeal to the State Supreme Court. To do so, he first would make application to the high court for permission to appeal.



"MRS. HOPPY" GOES TO CLASS — Second grade pupils of Mrs. June Janeway at Union Lake School spend much of their school time thinking of the Easter Bunny. They expect a visitor — the Stork Bunny — to make a special Easter delivery to their own pedigreed classroom rabbit, "Mrs. Hoppy." Mrs. Hoppy was brought to class last January by one of the pupils, John Gadany. Her teacher bought her a bunny home to live in, and pupils take turns feeding and caring for her. Weekends, the school janitor cares for the six-month old bunny, who is white with black markings on nose, ears, feet and tail. Mrs. Hoppy is a very snooty bunny indeed — with a family tree that includes a pedigreed Californian mother who has won prizes and ribbons in many rabbit shows. Her father, also a Californian, won his first blue ribbon when only three months old. He is registered in the stud book of the American Rabbit Breeders Association, Inc. But Mrs. Hoppy gets regal treatment from the pupils of the class, who wait upon her every whim and give her the attention due her rank and condition.

State Police Capture Pair at Gas Station

State police last night captured two Rochester youths at the scene of a gas station robbery and heard the pair admit at least six other Oakland and Macomb County breakins, troopers at the Pontiac post said.

Held are Elmer H. Fultz, 17, and a juvenile companion, whom troopers Harold Wade and Lloyd Hallman arrested crossing Auburn Rd. in front of the Avon Township gas station.

The pair reportedly handed over $100 in trade stamps and several cigarette lighters they admittedly stole from the station.

Police plan to question the two in a series of county breakins Friday night.

Walled Lake Couple Injured in Collision

A Walled Lake couple suffered minor injuries when their car was rammed Saturday while making a U-turn on W. Huron street near Cherokee ave.

William H. Windschief, 63, and his wife, Elizabeth, 62, both were released from Pontiac General Hospital after treatment for bruises, authorities said.

According to Pontiac police, Clifford R. Russ, 25, of 2372 Auburn Rd., claimed he could not stop in time when the Windscheif car turned in front of him.

Negro College Fund Receives GM Grant

A General Motors gift of $35,000 to the United Negro College Fund was announced yesterday by Harry W. Anderson, GM vice president and chairman of the corporation's committee for educational grants and scholarships.

Expressing appreciation for the grant, Francis A. Kornegay, assistant executive director of the Detroit Urban League, called it the "largest received from any corporation in the country."

The sum was a part of GM's expanded program of support for higher education, and brings to more than $100,000 the amount the corporation has contributed to the Fund (which aids 31 Negro colleges in 12 states).

Kornegay said the money will be used by member colleges for scholarship aid to promising students, increasing teacher salaries and expansion of library and laboratory facilities.

Lansing Blaze Razes Building

Fire Destroys Rundown, Abandoned Warehouse in Capital

LANSING (AP) — An abandoned warehouse in a rundown block of buildings in midtown Lansing was destroyed by a spectacular fire last night. The blaze was out of control for two hours and for a time threatened to spread to nearby stores on the capital's nearby main street.

Seven fire companies battled the fire, two blocks east of the state capitol and 40 off-duty firemen were called back because of the business district threat.

Firemen said the blaze apparently had been started by children playing in the basement of the abandoned warehouse, adjoining an abandoned Montgomery Ward Store building.

Firemen estimated damage as high as $75,000, but other authorities said it would be far less than that because of the condition of the warehouse and other structures in the rundown block.

Steal $20 in Bills From Top of Nightstand

About $20 in bills were reported stolen Saturday night from a bedroom nightstand at 92 Euclid St., Pontiac Police said.

Mrs. Donald Leece, of that address, said that the lock on her front door was snapped, detectives added.

Annual Dance for Royal Oak Air Reserve Set

ROYAL OAK—Royal Oak's Air Reserve Squadron is co-sponsoring the annual dance of the 9127th Air Reserve Group scheduled this year for April 13 at Piemontese Hall in Detroit.

This dance is the social highlight for Air Force reservists in the Detroit area each year. A "name" band will provide music, beginning at 9 p.m.

Lt. Col. Stewart Rodgers, commanding officer of the Royal Oak squadron, predicts an attendance of more than 100 couples.

Montgomery Boycott Leader Given Funds

NEW YORK (INS)—The Rev. Dr. Martin Luther King Jr., convicted Alabama bus boycott leader, today was pledged financial support for his civil rights battle after addressing an overflow audience of 2,500 persons in New York.

* * *

A collection estimated in the "thousands of dollars" was taken in the Concord Baptist Church, in Brooklyn, where King was given a hero's welcome.

The rally was sponsored by the National Assn. of Business and Professional Women.

* * *

"We in Montgomery have discovered a method that can be used by the Negroes in their fight for political and economic equality," he said. "We fight injustice with passive resistance."

Rule Out 'Foul Play' in Woman's Death

An autopsy has revealed no sign of foul play in the death Thursday of Mrs. Leona Shaffer, 34, according to Pontiac Det. Inspector Clark M. Wheaton.

He said an investigation was made after suspicious bruises were found on the woman's head. She had been undergoig treatment in Pontiac General Hospital for injuries reportedly suffered in a fall March 17.

Relatives agreed to the autopsy after detectives questioned them in the death, Wheaton said.

Flames Sweep Dwelling, Cause $300 in Damage

A $300 home fire Saturday at 337 Howard McNeil St. was caused by children playing with matches, Pontiac firemen said. No one was reported injured.

Firemen said the blaze broke out in a bedroom clothes closet. About $200 damage was done to the building, they added, and $100 to furnishings.

Seek Bigger Department

EAST LANSING (AP)—The Michigan Home Demonstration Council has formed a spearhead committee to promote expansion of home economics facilities at Michigan State University. The group was told the present home economics building, built in 1924, was designed to accommodate 350 students but now serves more than 900.

Man Critically Hurt as Auto Rams Pole

An Orchard Lake driver, who swerved off W. Maple road on a West Bloomfield Township hill Saturday night, reportedly in order to avoid another car, is in critical condition in Pontiac General Hospital.

Richard Van Maaren, 29, suffered multiple severe head injuries when his car ploughed into a utility pole near Middlebelt road, authorities said.

A witness told township police that Van Maaren's car dodged another one backing down the hill on the wrong side of the road. The other driver reportedly did not stay at the accident scene, police said.

Mt. Clemens Street Closes Up Today

Effective today Mt. Clemens street between Paddock and East boulevard and Featherstone avenue between East boulevard and Mt. Clemens, will be closed to traffic for approximately one month.

City Traffic Engineer Theodore M. Vanderstempel said the closing was necessitated by the widening of Mt. Clemens street.

Residents who normally use Mt. Clemens street outlets, Monterey boulevard and Omar Street, can travel along McKinley drive to get to Paddock, Vanderstempel explained.

Special arrangements have been made for residents who live along Victory, Crescent, and Court drives, he added.

Perry and Pike streets should be used as detours for people living east of East boulevard.

Enter Eagles Lodge, Empty Drawer of Cash

About $85 was reported stolen from the cash drawer of the Eagles Lodge Hall, broken into Saturday night, and an undetermined amount of change looted from vending machines, Pontiac police said.

The place at 280 W. Montcalm St. was entered by breaking glass in the front door and reaching through to unlock it, according to Det. Olin Hoffman.

Public Relations in School Subject of MSU Course

Michigan State University today announced plans to conduct an extension course entitled Public Relations for Public Schools in Pontiac during the spring term.

* * *

The course, offered here to fill requests of local citizens, will organize at Washington Junior High School, Apr. 5 at 7 p.m. The course will carry three term hours of graduate credit.

Instructor for the course will be Dr. Max Smith, superintendent of schools, Highland Park.

The course is concerned with effective methods for developing and maintaining a public relations program for schools. Communications problems are analyzed and practical ways of successfully communicating with the public are developed.

Public relations procedures found to be successful by school systems in Michigan and the United States form much of the content for the course. Materials and techniques which make possible the development of a sound program of school public relations are stressed of special value to teachers, principals and superintendents.

MSU is expanding its off campus courses throughout the state to provide additional services to the residents.

The extension courses taught by the many colleges on the campus are coordinated through the Continuing Education Service. Interested residents may obtain further information by contacting local school officers or by writing to the Continuing Education Service at Kellogg Center, Michigan State University.

Police Blockade Nets Youths After Holdup

ROMEO—Two Detroit youths, 15 and 16, have admitted holding up the Shell Gas Station at 20951 East 32 Mile Rd. at 6:30 p.m. Sunday.

Owner Dorothy Cezik called State Police of the Romeo Post and reported two boys had robbed her of about $30.

The pair had purchased a dollar's worth of gas an hour before and then returned to buy a bottle of pop. One went to the pop machine while the other held her and drew a knife. She was forced to open the cash drawer for the pair and they robbed her and fled. They were apprehended about 20 minutes later by Mt. Clemens city Police and State police of Centerline, after a blockade had been set up around the area.

They are being held in Warren Juvenile Home, pending further investigation.

Police to Question Suspect in Theft

Pontiac police planned today to question a suspect in the reported theft of $27 Friday night from a home at 270 E. Pike St.

According to Homer C. Aaron, of that address, his money was taken from a dresser drawer, and consisted of 30 half-dollars and 12 silver dollars.

Ex-Detroit Law Official Succumbs in Florida

CLEARWATER, Fla. (AP)—William L. Potts, 71, a former Detroit police inspector and later traffic engineer for the Automobile Club of Michigan, died yesterday in a Clearwater nursing home. He had made his home in nearby Dunedin for the last year.

Potts was credited with rigging up Detroit's first traffic light in 1920. It was a manually operated light. A year later he installed the first automatic light. By 1937 Detroit's traffic control lights had grown to 548 developed by Potts.

Business Women at Keego Plan Dinner Tonight

KEEGO HARBOR—The business and professional woman's club will hold a dinner meeting at Rotunda Inn at 6:30 tonight.

A radio program is to be part of the evening's entertainment. Ruth Guimmip, program chairman, will portray "The Lady on the Street" and interview local officials.

Among those interviewed will be Mayor Jack Loveland, Chief of Police Calvin Baxter,, Fire Chief Ben Moshier, City Attorney Thomas Dillon and Jack Buliga, president of the Chamber of Commerce.

Guest speaker will be Larry Payne, assistant manager of the Gerity Broadcasting Company.

A talk on the "Highlights of Keego Harbor" will be a feature, and Mrs. Sandra Waters of Pittsburgh, Pa., will entertain the group with patomine numbers.

Arrest Clarkston Youth for Possession of Beer

A 17-year-old driver stopped for a traffic violation Sunday night at Bagley street and Orchard Lake avenue, was arrested after officers reportedly found beer in his car.

Charged with illegal possession was John J. Sholts, of Clarkston. Police said they confiscated several bottles of beer.



JANICE J. MABRY

Mr. and Mrs. Paul L. Mabry of 3331 Adams Rd., Auburn Heights, announce the engagement of their daughter, Janice Joy, to Paul Verhey, son of Mrs. Carrie Verhey and the late Peter Verhey of 2924 Holden, Drayton Plains. A June 9 wedding is planned.

Deaths in Nearby Communities

Mrs. James Thomas

DAVISBURG — Service for Mrs. James (Mattie) Thomas, 88, of 370 Davisburg Rd., will be held at 2 p.m. Wednesday from the Bendle Funeral Home, Holly, with burial in Ortonville Cemetery. She died this morning at her home.

Mrs. Harold Pelton

WHITE LAKE TOWNSHIP — Service for Mrs. Harold (Norma) Pelton, 50, of 325 Lakeview Dr., will be held at 2 p.m. Tuesday from Farmer-Snover Funeral Home, with burial in Lakeside Cemetery, Oxbow Lake. She died Saturday following a long illness.

Mrs. James H. Seeley

ROCHESTER—Service for Mrs. James H. (Jessie L.) Seeley, 66, of 198 W. Auburn Rd., will be held at 1 p.m. tomorrow at Pixley Funeral Home, with burial in Oakview Cemetery, Royal Oak. She died Saturday.

Clarence Van Zandt

WATERFORD TOWNSHIP — Arrangements for Clarence (Coddy) Van Zandt, 84, of Williams Lake Rd., are pending here. Mr. Van Zandt, lifetime resident of the county and a former farmer, died Sunday in Pontiac General Hospital after four days of illness.

He is survived by three cousins, Bill Van Zandt, Nellie Van Zandt and Wesley Stevens of Waterford Township.

Mrs. George Carlock

MILFORD — Service for Mrs. George (Mary Edna) Carlock, 81, of 325 Atlantic St., will be held at 2 p.m. Wednesday from First Baptist Church, Dongola, Ill., with burial in Union School Cemetery, Dongola. She died suddenly Saturday.

Fred Burch

ROCHESTER—Service for Fred Burch, 73, 227 Auburn rd., will be held at 10 a.m. tomorrow from Pixley Funeral Home, with burial in Oak Hill Cemetery, Pontiac. He died yesterday.

William Grant Warren

ROCHESTER — Rosary for William Grant Warren, 63, of 3398 John R. Rd., will be recited at 8:30 tonight at the William R. Potere Funeral Home. Requiem High Mass will be at 10 a.m. Tuesday from St. Andrew Catholic Church, with burial in Mt. Avon Cemetery. He died Saturday.

Hazle Moses

ROCHESTER—Service for Hazle Moses, 60, of 144 Glendale, was held this afternoon from Pixley Funeral Home with burial in Mt. Avon Cemetery. She died suddenly Friday.

Dr. Clair E. Folsome

OXFORD — Word has been received here of the death March 19 in Plainfield, N.J., of Dr. Clair E. Folsome, 53, gynecologist who was a native of Oxford.

Service was March 23 from Crescent Avenue Presbyterian Church, Plainfield, with burial in Hillside Cemetery there.

Riley R. Rogers

WATERFORD TOWNSHIP — Service for Riley R. Rogers, 69, of 47 Marian Ave., will be held at 1 p.m. Wednesday at Oak Hill Cemetery, Grand Rapids. The body will lie in state until 8 a.m. Wednesday at the Dudley H. Moore Funeral Home, Auburn Heights. Mr. Rogers died early today after a five-week illness.

Your PTA Is Planning:

Troy-Union Helps Buy Playground Equipment

TROY — Troy-Union PTA voted to give $300 toward small playground equipment and possibly some classroom equipment, at its recent meeting. The group also donated $10 for a Brownie Troop Flag.

Officers elected at the meeting were: Mrs. Herman Trost, president; Mrs. Michael Bordoni, vice president; Mrs. Walter Geno, secretary; Mrs. Marvin Reinhardt, treasurer; and Mrs. Llewelyn Clark, historian, and Mrs. Carl Peterson, teacher representative.

Lakeland

The following officers were elected by this PTA group for the coming year:

Mrs. Lawrence Barnes, president; Mrs. Fred Brecht Jr., vice president; Mrs. Paul Doultermann, secretary; Mrs. Adam Lupp treasurer, and East Oakland County Delegate, Mrs. Arthur Burnney.

The PTA card party has been scheduled for April 14.

Keego Harbor

The executive board of the Roosevelt School PTA will meet at 8 p.m. Tuesday at the school.

Easter Special!



Boys' Coat Sets

Single breasted raglan topcoat with slash pockets. All wool tweeds in many beautiful colors. Tailored just like Dad's. Eton cap to match.

Sizes 3 to 7

Regular $16.98

$11.00

CHARGE 'EM 3 WAYS

30 Days 70 Days 6 Months

Park Free Rear of Store While Shopping

Lion Store



For a LOVELY LAWN

Come to Us!

Lawn building materials are our specialty. We handle practically every brand, type, and kind of fertilizer, soil conditioner and plant food. We have all Scotts famous Lawn Care products. We sell, in bulk, all varieties of grass seeds that are acclimated to this vicinity. We have a lot of know-how, too—which is always free. Let us help you.

REGAL

FEED & LAWN SUPPLY COMPANY

Pontiac Store 28 Jackson St. Dial FE 2-0491

We Deliver from Pontiac Store Only

Drayton Store 4266 Dixie Hwy. Dial OR 3-2441

PIANO TUNING
Our Tuning and Repair Department is Equipped to Give You One of the Finest Service in Pontiac.
If your Piano is badly out of tune—have it repaired now!
FREE ESTIMATES
Prompt, Courteous Service
Phone FE 5-8222
CALBI MUSIC CO.
Baldwin Pianos — Conn Instruments
119 N. Saginaw St. FE 5-8222

INSURANCE
At Its Best
Thatcher Patterson & Wernet

Your Watch
• Cleaned
• Adjusted
• Regulated
$4.50
Expansion Watch Bands
Ladies'-Men's
Special $1.95
Georges-Newports
Jewelry Dept.

STOPS ITCHY SCALP DANDRUFF EXCESSIVE HAIR LOSS
Lets Scalp "Breathe" Again!
Glover's Mange Medicine stops itchy scalp, removes ugly, loose dandruff scales, arrests falling hair. Unlike hair tonics and dressings, Glover's is a real medicine made like a doctor's prescription. Contains sulphur, tars and soothing oils that really stimulate the scalp and cleanse away scales. Try Glover's 60-second Mange Medicine tonight—then shampoo. You'll see and feel your hair and scalp COMPLETELY REVITALIZED. Itch is gone. Dandruff is checked. Hair stops coming out because your scalp can "breathe" again. Glover's Mange Medicine at all druggists. Money back guarantee.

Passes the Acid Test

Margaret's Fiance Gets Another Accolade

By RELMAN MORIN
(For Hal Boyle)

NEW YORK (AP) — Letter from New York:

A lot of nice things have been said about Miss Truman's fiance, Cliff Daniel, and I am going to add to them from a particular point of view. During the big war, he ran the day news desk in the Associated Press London office, and I was on his staff for a spell. He is a quiet type, with an easy way and an off-beat sense of humor. But when necessary, he could be a hard driver, and his famous urbanity disappeared.

Nevertheless, he was unfailingly popular with his staff, a fairly acid test of a newspaperman. Or of any man.

"JAPANESE LOOK"

Japanese art has had an amazing impact on this town in the past two or three years. You see the "Japanse look" all over the place.

It has affected the amount of furniture in living rooms and the number of flowers in a vase — less furniture, fewer flowers. Some new apartments have what the Japanese call "shoji," sliding panels, instead of doors on clothes closets. A type of electric lamp shade that resembles a Japanese lantern in glass is appearing in shop windows. And so on.

This interest was well foreshadowed by the success of the Japanese house, brought here by the Museum of Modern Art. Inthe four months of 1954 when it was open, the house attracted 121,187 people — at 60 cents a ticket. Last summer 101,937 went through.

It is a genuine home, shipped in sections and reassembled. The Museum directors surrounded it with a real Japanese garden.

People took off their shoes and shuffled along the highly polished floors. They saw how the Japanese gain a room by concealing their "beds" in the daytime. The simple austere flower arrangements attracted a lot of attention. People noted how flowers are combined with prints to decorate an alcove. A Japanese room is supremely uncluttered, bare of all but the absolute essentials. New Yorkers liked it, and some are copying it.

ALL ABOUT 1929

Joe Alex Morris has written a honey of a book about the year 1929 called, "What a Year." What a year, indeed! The book mowed me down like a train because I graduated from college in 1929. The world was a lovely looking oyster then, a whole plate of oysters.

We were all going to sell stocks and bonds and play the market and be millionaires at 25, if not sooner. But October and "Black Thursday" were soon to come, and presently I was working on a newspaper for $12 a week and hugging my job for dear life.

Who can ever forget that year?

FLUSTERED ADLAI

Adlai Stevenson was here a while back and a theatrical producer gave a cocktail party for him at a restaurant in the theater district. Most of the guests were actors and actresses accustomed to attracting all the attention themselves. But such is the lure of politics that they crowded around Stevenson oh'ing and ah'ing, and one lady said, "I just want to tell you that I think you're won-der-ful."

Stevenson, a man seldom at a loss for words, could only run his fingers around his collar, murmuring, "Well - ah — well, I'm sure I - well, thank you very much."

WHAT A LUNCH!

Ever hear of a "three-course vegetable lunch?"

It is described in "Native Stone," a new novel about architects. It consists, says the author, of the following—

A martini with an olive, a martini with lemon, and a martini with an onion.

WHAT'S MY LINE?

INSTRUCTIONS: Each word is related to my work. Unscramble as few as possible to guess my line. Answer appears under arrow, reading downward.

I'M IN THE . . . . . ▼



1 FLIRE
2 CENRTH
3 FENDDE
4 RAGDU
5 SENTIL
6 NITRA
7 CHRAM
8 MYRA

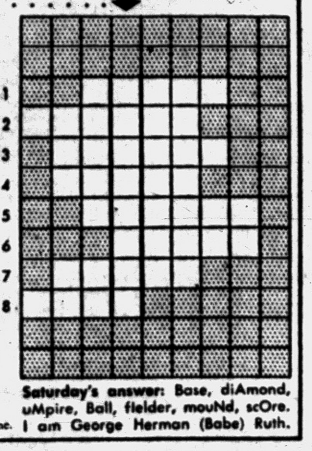

Saturday's answer: Base, diAmond, uMpire, Ball, fIelder, mouNd, scOre. I am George Herman (Babe) Ruth.

5-26
© 1956 What's My Line, Inc.

Hospital Maternity Beds in Michigan Increase

LANSING (AP) — Dr. Albert E. Heustis, state health commissioner, said today the number of hospitals licensed to provide maternity care in Michigan has increased from 143 to 238 in the last three years.

Dr. Heustis said the hospitals have a total capacity of 3,921 beds for maternity cases.

Hospitals must meet 93 qualifications in order to obtain state maternity hospital licenses, Dr. Heustis said.

White House Egg Roll

WASHINGTON (INS)—The traditional Easter egg roll for Washington youngsters will be held April 2 on the south lawn of the White House. President and Mrs. Eisenhower are expected to make an appearance, if they are in Washington.

(Advertisement)

Science Shrinks Piles New Way Without Surgery

Finds Healing Substance That Does Both—Relieves Pain—Shrinks Hemorrhoids

New York, N. Y. (Special) — For the first time science has found a new healing substance with the astonishing ability to shrink hemorrhoids and to relieve pain—without surgery.

In one hemorrhoid case after another, "very striking improvement" was reported and verified by doctors' observations.

Pain was relieved promptly. And, while gently relieving pain, actual reduction or retraction (shrinking) took place.

And most amazing of all—this improvement was maintained in cases where doctors' observations were continued over a period of many months!

In fact, results were so thorough that sufferers were able to make such astonishing statements as "Piles have ceased to be a problem!" And among these sufferers were a very wide variety of hemorrhoid conditions, some of 10 to 20 years' standing.

All this, without the use of narcotics, anesthetics or astringents of any kind. The secret is a new healing substance (Bio-Dyne®)—the discovery of a world-famous research institution. Already, Bio-Dyne is in wide use for healing injured tissue on all parts of the body.

This new healing substance is offered in *suppository or ointment form* called *Preparation H.®* Ask for individually sealed convenient Preparation H suppositories or Preparation H ointment with special applicator. Preparation H is sold at all drug stores. Satisfaction guaranteed or money refunded.

®Reg. U. S. Pat. Off.

The Great Lakes and the St. Lawrence River give Michigan a convenient, economical shipping outlet to the whole world. Many Michigan manufacturers don't have to send their products overland to the coast before shipping abroad—they ship direct from Michigan.

Brace-Smith Funeral Home
138 West Lawrence St.
Pontiac, Michigan
Clarence Brace Phone FE 5-0738 Earl J. Smith

SINGER


Portable ELECTRIC SEWING MACHINE
Reconditioned & Parts by Necchi Sewing Center
Now Only $22.50

Pay as little as 20c a day
We come to you . . .
Call FE 2-9143
FOR FREE HOME DEMONSTRATION
NECCHI & ELNA SEWING CENTER
745 N. PERRY

BEST BUY IN HOME HEAT!

1. Mobilheat



MORE HEAT THAN EVER!

Want clean, automatic, *economical* heat for your home? Then heat with *oil* . . . and be sure the oil you use is *Mobilheat!*

Mobilheat gives *more heat than ever!* It's pre-tested for your furnace . . . clean-burning . . . designed to give you the maximum in heating comfort. It's top-quality heating oil—top value for your fuel dollar!

2. Friendly Service—



BETTER THAN EVER!

You can forget your fuel supply worries when you sign a contract with us—that's because our Mobilheat service is *completely automatic* . . . better than ever!

We'll keep you adequately supplied right through winter . . . give you fast, expert burner service. Our courteous drivers protect your property. Metered trucks assure full measure! Call us today!

ATTENTION COAL USERS!
Order a ton of deep mined Kentucky Egg—the ideal quick starting fuel for spring weather—it holds fire, too.

OVER 30 YEARS IN THE FUEL BUSINESS

GEE COAL and OIL CO.
91 LAKE ST FE 5-8181

PENNEY'S
ALWAYS FIRST QUALITY!
OPEN MONDAY NIGHT UNTIL 9:00

At your best this Easter and for a long time to come

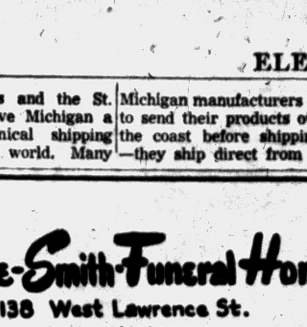

. . . IN PENNEY-TAILORED FASHIONS CUT OUT FOR YOU!







SPECIAL!
SHORT COATS

• HOPSACKING
• ALL WOOL FLEECES
• PATTERN WOOLS
• SOLID NYLON FLEECES
• TEAR DROP NYLONS
• WOOL and CASHMERE

Now: Just in time for Easter! Penney's has a special group of short coats, in your favorite styles, fabrics and colors. Hurry down, prove to yourself fashion doesn't cost a fortune at Penney's.

11.88 Sizes 8 to 18

EASTER FASHION
Doesn't cost a fortune at Penney's!



Both For $12.95

Matching Wedding Bands, handsomely tailored bands in 14K yellow gold.

Jewelry Department

GEORGE'S NEWPORT'S

Now Many Wear FALSE TEETH With More Comfort

FASTEETH, a pleasant alkaline (non-acid) powder, holds false teeth more firmly. To eat and talk in more comfort, just sprinkle a little FASTEETH on your plates. No gummy, gooey, pasty taste or feeling. Checks "plate odor" (denture breath). Get FASTEETH at any drug counter

COCKROACHES

One Full Year Guarantee

From Houses, Apartments, Grocery Stores and Restaurants. Remain out only one hour. No signs used.

Rox Ex Company

1014 Pont. St. Bk. Bldg. FE 4-9402

The New **HOLLYWOOD Convertible WHEEL CHAIRS**

Deluxe and Standard Models



Easily converted from rear-wheel to front-wheel propelling, or to chair with all 5-inch casters.

We are authorized dealers for EVEREST & JENNINGS Chairs and Accessories

Michigan First Aid

Invalid Needs—Sick Room Supplies

LI 2-3027 IO 4-6847

1621 S. Woodward, Royal Oak

Mich. 3 Doors North of 10-Mile

French Actress Reveals Scheme

To Be the Most, She Would Be the Least

By PHYLLIS BATTELLE

NEW YORK (INS) — Americans are notoriously excessive people.

They do very little with moderation, except talk about it.

They smoke more, drink faster, drive harder, gamble bigger and eat better than any other race on earth. They use the word "fabulous" to describe dishwashers, and "spectacular" to describe even a dull drama on a flat television screen.

In every field of American endeavor, there's a greatest: Greatest story you've ever heard, greatest catch of the season, greatest play, sport, guy or girl in the world, time of your life, thing on earth.

* * *

Then there are the "bests" — movie actor, dog in show, dressed woman, civic achievement, bet, and buy in a used car.

* * *

Following this, we have the outstanding whatsits of-the-year: Mother, grandmother, scientist, play, book, newspaper story, horse, man and movie.

AND WORST, TOO

It is also possible to achieve a certain amount of recognition in America if you are the worst of whatever you are. The public enemy No. 1 of any given year is a real somebody here. And Bing Crosby has captured news space for years as the worst-dressed man in the U. S.

* * *

"So what you think I should be — the best something or the worst something?" writes a confused French starlet who is preparing to visit America in a few weeks. "I know that to 'go places' in the United States you need to be very good or very bad . . .

"Please to tell me which is better?"

The letter, addressed to RKO's New York office, was from Mlle. Nicole Maurey, obviously a most amenable girl. She enclosed a photograph of herself, looking wholesome and refined in a bathing suit.

On it, she had scrawled arrows pointing to her curves, and written modestly, beside the appropriate arrows:

"I am not here the greatest. I am also not here the most petite. I am quite well conformed, I think, but not so sensational by the tape measure. Am I without hope?"

* * *

This touching epistle reflects the fear with which many a European glamor girl must regard her own personal introduction to that fabulous, spectacular U. S. movie fan.

They have heard that every girl must have her trademark, must be a "best" or a "most" in one way or another, or she will be a flop.

FOUND BY BING

Miss Maurey, who was "discovered" by Bing Crosby and described by him as a combination of Rita Hayworth, Marlene Dietrich and the farmer's daughter, has just finished filming "The Bold and the Brave." In it, the French actress plays the role of an Italian girl who speaks English.

* * *

But Nicole knows that versatility is not enough for overnight success in the American cinema. She knows about these publicity buildups that make little girls great.

She finished her letter with a PS.

"Since I am not the most or the biggest anything, what you think I try this . . . I will become the least of something. Anything you say, I will be the one with the least of it."

RKO is considering this seriously. We suggest they make Miss Maurey the girl who is least likely to fail in the search for publicity.

Turbine Engine to Make First Coast-to-Coast Trip

DETROIT (INS) — A 1956 Plymouth sedan will depart from the Chrysler Building in New York City Monday morning on the first transcontinental journey of an automoble powered by a gas turbine engine.

The 3,000-mile trip from New York to Los Angeles will be in the nature of an endurance test for the experimental gas turbine power plant under the hood of a standard production model car.

The engine already has been tested at the Chrysler Proving Grounds and on Detroit streets, but according to the company's chief engineer James Zeder, the cross-country run is expected to furnish additional information needed in deciding the future of the gas turbine engine.

"This road test should tell us how long and how well various vital components of the automotive gas tubine engine perform in actual city and highway traffic, under various climatic conditions, at different altitudes and on all kinds of grades," Zeder said.

According to George J. Huebner, Jr., executive engineer in charge of developing the engine, "The gas turbine's performance rivals that of piston engines which have a design history of more than 50 years of refinement and improvement."

However, both Zeder and Huebner emphasized that the ultimate production of gas turbine engines for automotive use still depends on the long-range solution of many exceedingly complex problems.

"Among these," they said, "are the developing of less expensive non-strategic materials for engine parts that are subjected to intense heat such as the turbine wheels and blades."

Huebner said that Chrysler already has solved in its experimental model two of the problems that have challenged turbine engineers for decades—searing exhaust heat and excessive fuel consumption.

Several two-man teams will pilot the turbine-powered auto across the states of New Jersey, Pennsylvania, Ohio, Indiana, Illiois, Missour,i Oklahoma, Texas, New Mexico, Arizona and Californa. The car is expected to arrive in Los Angeles around the end of the week.

Fearless Thief Robs Police's Patrol Wagon

LOUISVILLE, Ky. (AP) — Louisville patrolmen did a job of recovery on foot when somebody stole their patrol wagon while they were making an investigation.

Five minutes later, they found it in a nearby alley. They figure the thief abandoned it when he heard the theft report broadcast on the police radio.



Glenn H. Griffin

Sparks-Griffin FUNERAL HOME

"Thoughtful Service"

46 Williams St. Phone FE 2-5841

24-Hour Ambulance Service



Plant and Office — 719 W. Huron Street

Prompt Pick-Up and Delivery

The Choice of Pontiac FOX DRY CLEANERS

PHONE FE 4-1536

USED **SINGER**

Reconditioned and Electrified in Our Service Department

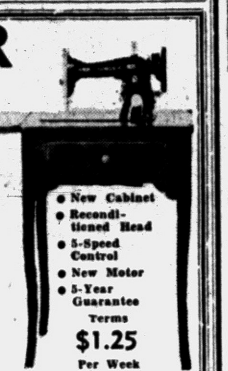

EASTER SPECIAL

CONSOLE . . . $39.50

PORTABLE . . $29.50

FREE HOME DEMONSTRATION

30 Mile Radius

Call Any Time **FE 8-1564**

Trade-in accepted. We rebuild and service all makes.

- New Cabinet
- Reconditioned Head
- 5-Speed Control
- New Motor
- 5-Year Guarantee

Terms $1.25 Per Week

Midwest BROTHERS Distrbiutors

930 Mt. Clemens St. FE 8-1564

Miller's 144 Oakland Ave.

PRE-EASTER SALE

ONLY 5 MORE SHOPPING DAYS

Quality Merchandise — Priced for Savings!

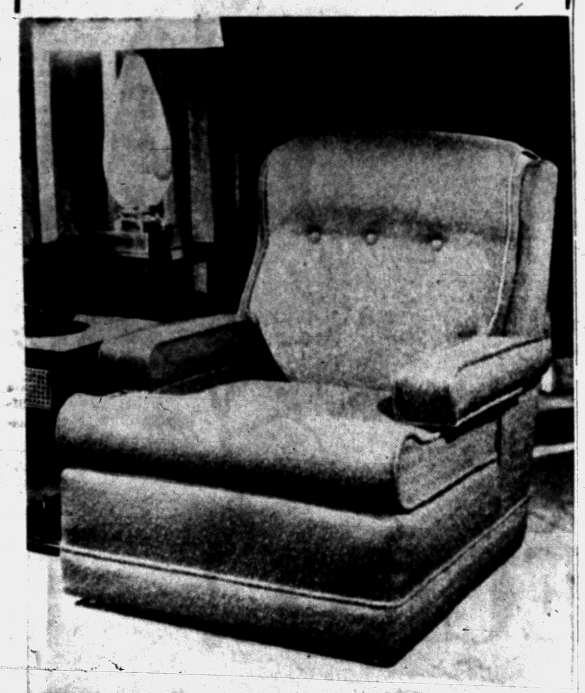

Made in Grand Rapids, Mich.

Extra Special at $99.50

Extra Size—

Big, wide, roomy — a real man's size chair!

Extra Comfort—

Deep foam rubber seat, arms, back. Just like relaxing on air!

Extra Value—

Quality built, luxury upholstered, beautifully styled.

Many

other chairs and rockers to choose from—all sale priced.

OPEN — Friday Evenings

Our 20th Year of Greater Value Giving!

MILLER FURNITURE

Where You Honestly Save!

144 Oakland Ave. **Careful Free Delivery**

NOW... $20,000 ACCIDENT INSURANCE CONFIRMS STUDEBAKER'S SAFETY-AWARD DESIGN!

When you drive the big new Studebaker, you're literally surrounded by security—protected by Studebaker's award-winning safety design.

See why Studebaker holds Car Life magazine's safety award in its class! Safety is *standard equipment* on your Studebaker!

Yes, in *safety*, as in *value*, Studebaker is the big new choice in the low price field. Highest powered in its field (up to 275 hp. in the Golden Hawk), it's highest styled as well. And today, with its dramatic new insurance offer, it's a better buy than ever before. See your Studebaker Dealer and get the proof!

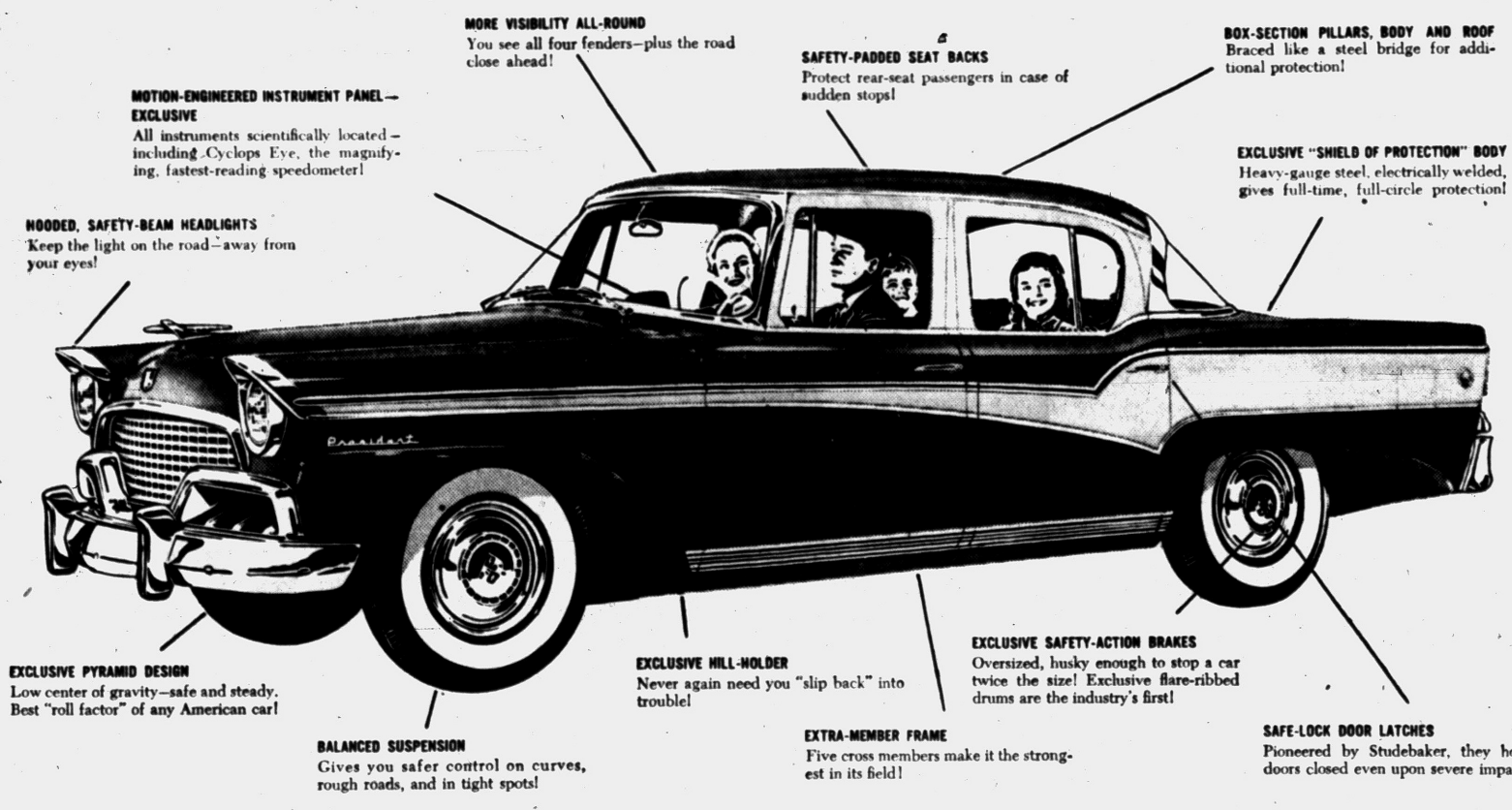

DRAMATIC $20,000 INSURANCE OFFER

Studebaker Division will purchase and pay the premium on $20,000 insurance coverage for the original registered owner of each new 1956 Studebaker purchased through a factory-authorized Studebaker Dealer on or after March 5, 1956, until further notice. This will cover him against accidental death occurring while driving and arising out of an accident involving his Studebaker.* This offer applies only to purchases in states where such coverage is not contrary to state laws or regulations. The certificate, issued under a policy written by a nationally known insurance organization, remains in effect for a full year from the date of purchase. It's another outstanding Studebaker first!

*This policy subject only to the following exceptions: (1) injury due to the hazards of warfare (raids by air, sea, or land, and all combat fighting shall constitute warfare); (2) suicide or any attempt thereat or any intentionally self-inflicted injury, while sane or insane; (3) carbon monoxide poisoning; (4) driving the automobile for compensation or hire; or in any race, speed and or endurance test; (5) injury sustained outside the Continental limits of the United States of America, Hawaii, Canada, or Mexico.

STUDEBAKER *Craftsmanship with a flair!*

Division of Studebaker-Packard Corporation—Where pride of workmanship still comes first!

Democratic Women Gather to Raise Funds for TV



Caught by the photographer as they arrived at the tea and fashion show held by Oakland County Democratic women Saturday at Old Mill Tavern were (left to right) Mrs. Carlos Richardson of Waterford, Mrs. Billy Farnum of Waterford, cochairman of decorations for the tea; Mrs. Donald McGee of Birmingham and Mrs. Willis Brewer of Rosshire court. Democratic office holders and announced primary election candidates were introduced at the afternoon affair.



"Teas for TV" are being held to raise funds to purchase television time for national and state Democratic candidates during the approaching political campaign. Mrs. Margaret McCall (left), vice chairman of the Oakland County Democratic Committee and director of women's activities, welcomed Michigan's first lady, Mrs. G. Mennen Williams, at the tea held Saturday afternoon in Old Mill Tavern.



Mrs. Fred Elias of Hazel Park, Mrs. Robert Phillips of Huntington Woods, Mrs. L. H. Golden of Lake Angelus and Mrs. Paul Sutton of Royal Oak (left to right) were members of committees arranging the Saturday "Tea for TV" and fashion show held at Old Mill Tavern by members of Oakland County Democratic Women's Committee. Proceeds from the event will be used toward the county's quota in the Democratic TV fund-raising campaign.



Checking last-minute details before the Democratic tea Saturday were (left to right) Mrs. Donald Lee of Farmington, Mrs. Clyde Nelsey of Davisburg and Mrs. Clark Adams.

Mrs. Williams Speaks at Dem Tea

Michigan's first lady, Mrs. G. Mennen Williams, spoke to the Democratic women of Oakland County Saturday afternoon at Old Mill Tavern.

* * *

The "Tea for Television" was held to benefit the county's quota for the television fund-raising campaign. The funds will be divided between national and state Democratic candidates for the purchase of television time during the approaching campaign.

Mrs. Williams stated, "As busy as we are, we appreciate these social get-togethers. The money raised is a small part of the value as we are learning of more and more Democrats."

She went on to say they needed the whole-hearted support of the people of Michigan for the Democratic Party and for the principles for which it stands. "A political party is only of value for what it stands for; when a party loses its value it is losing and will lose people who have been its members," Mrs. Williams stated.

* * *

"We can be proud of what has been accomplished in Michigan. It is becoming more and more important that we provide opportunities for a good and fruitful life for our young people who will be the voting citizens of the future."

'BE MISSIONARY'

In closing, Mrs. Williams said, "May each one of you be a missionary in your own area for those things we believe to be right and true."

* * *

Mrs. Margaret Price of Ann Arbor, national Democratic committeewoman, spoke briefly, saying 35 states are participating in "Teas for TV," and that "together we go on and work for the things we believe in."

The new slogan for the women's activities division of the Democratic National Committee, was given by Mrs. Price: "Never send a boy to do a man's job, send a woman."

Democratic office holders, primary election candidates and other guests were introduced by Mrs. Clyde Nelsey, county chairman of the Democratic "Teas for TV" and general chairman for the afternoon affair.

* * *

Among those introduced were Mrs. James Hare, Mrs. Thomas Kavanagh, Victor Torganski, Mr. and Mrs. Charles Lenz and the Williams' daughters, Nancy and Wendy.

AIDING WITH TEA

Assisting Mrs. Nelsey were Mrs. Margaret G. McCall of Holly and Mrs. Donald Lee of Farmington, vice chairmen of the Oakland County Democratic Committee and directors of women's activities.

* * *

Climaxing the afternoon program was a preview of what the best-dressed woman will wear this spring, presented by Hilda's of Pontiac and Birmingham.

Women's Section

MONDAY, MARCH 26, 1956 PAGES 13-17

Personal News of Interest in Pontiac

Mrs. Walter D. Appel has returned to her home on Commerce road following a 10-day stay in New York.

* * *

Mrs. B. B. Kimball entertained members of her bridge club Thursday at her home on Lahser road. Mrs. Elmer R. Pettengill of Clarkston was a guest. The group will gather at the Pettengill home March 29 for a cooperative luncheon.

* * *

Karen Sampson, daughter of Mr. and Mrs. Arthur A. Sampson of Pioneer drive, was graduated from Elkhart University Dental School Thursday. Mrs. Sampson and Mrs. Earl Holliday of South Parke street attended the graduation activities Wednesday and Thursday. Karen arrived home Saturday.

* * *

Traveling north to Boyne Mountain Ski Lodge for a weekend of skiing were Barbara Wilson, Don Bailey, Alice and Al Bouford, Mrs. Bengt Pulls, Bessy Schwarzer, Ken Whitenton and Mrs. E. A. Reitmeyer. Mr. and Mrs. Robert Hay of Port Huron joined the group at the lodge.

* * *

Mrs. William Kemp of South Hammond Lake road left by plane Sunday evening for Biloxi, Miss., where she will meet her husband who has been on a business trip in the South. They will vacation there for several days before returning to their home.

* * *

David Lundeen of Oakland avenue and Calvin Mortenson of West Colgate avenue left Sunday for St. Paul, Minn. They will participate in Prospective Students' Week at Bethel College. The week offers an opportunity to take part in school activities.

* * *

At the annual Honors Chapel service held at Wellesley College on Thursday, Virginia Ann Beresford, daughter of Mr. and Mrs. James A. Beresford of Lone Pine road, was named senior Durant Scholar for the highest academic attainment since her freshman year.

Virginia, who has been elected to membership in the Eta of Massachusetts Chapter of Phi Beta Kappa, is majoring in French at Wellesley.

* * *

Elizabeth Syron, daughter of Mr. and Mrs. Frank Syron of Elizabeth Lake road, will spend the Easter recess from St. Mary's College with her parents.

* * *

Mrs. Carl Clifford of Telegraph road was one of three judges for the National Federation of Music Clubs Junior Division contest held in the new Music Building at Wayne University Saturday.

* * *

Mr. and Mrs. Don M. Weydemeyer (nee Mary L. McLean) of Honolulu, Hawaii, are the proud parents of a son, Michael Jon, born March 14.

Grandparents of the infant are Mr. and Mrs. William G. McLean of Dwight avenue and Mr. and Mrs. Mack Weydemeyer of Oliver street.

* * *

Mr. and Mrs. Harold A. St. John (nee Mary Lou Backus) of Chicago are receiving congratulations on the birth of a son, Scott Judson, March 16.

The infant's grandparents are Dr. and Mrs. H. A. St. John of West Iroquois road and Mrs. Samuel G. Backus of Miami road.

There are five pages in today's Women's Section

She Detests the Smell of Smoke

Hostess Wonders if Cigarettes May Be Banned

By EMILY POST

A reader writes as follows: "I belong to a garden club which meets once a month. Next month the meeting will be at my house. There are three women in this group who smoke almost constantly throughout the meetings. The other women do not smoke.

"I don't like to be a killjoy but I detest the smell of smoke. It gets into my things and the smell seems to stay in the house for hours.

"Could I say politely, 'I am sorry but I can't have smoking,' before the meeting starts? Or must I, in order to be a good hostess, put up with this and let them smoke?"

Answer: Deeply as I sympathize with you, I am sorry to have to tell you that unless smoke really makes you ill, you cannot ask guests not to smoke in this present day.

"Dear Mrs. Post: I have just recently married for the third time—my first two husbands having died. I have one daughter from my first marriage.

"My second husband had two young sons when I married him. They are now both grown up and married but I see them often. I would like to know what relationship, if any, exists between my two stepsons and my present husband."

Answer: Since you are their stepmother, your present husband is considered their stepfather. It is an acquired relationship but an accepted one.

Business Women Give Sunday Tea

A "Hand of Friendship Tea" was given Sunday afternoon at Hotel Waldron by members of Tipacon Chapter of the American Business Women's Association. Fourteen prospective members were introduced at the tea and each received a corsage of white carnations from the club.

* * *

Mrs. Dorothy Brooks, president, spoke briefly, welcoming the guests and explaining the meaning and benefits of ABWA. She told of the growth of the association since its founding in 1949 by Hilary A. Button Jr., a Kansas City businessman.

There are now 132 chapters in 39 states. The Pontiac chapter is in its third year.

It is an educational association, with its major aims and purposes devoted to improving employer-employe relations, to keeping businesswomen up to date on business techniques, and to advancement of women in business through more efficient service to business. It affords members social opportunity amd participation.

* * *

Mrs. Brooks also briefly outlined the procedure of a typical meeting with programs of a civic and educational nature.

The tea was one of two sponsored yearly by the association. The local group is now planning another yearly activity, "Boss Night," a dinner honoring members' employers.

Prospective members attending the tea were Mrs. John Puchowiak, Doris Lovett, Mrs. Ervin Richards, Mrs. Larry Schusel, Mrs. Richard Cole, Florence Case, Mrs. Henrietta Neal, Catherine Pearson, Marlene Ayres and Betty Reid.

* * *

Hostesses for the day were Mrs. Joanne Callahan, Mrs. Brooks, Mrs. Ruby Bueche, Frances Greer and Mrs. Frances Huff. Mrs. Elva Templeton and Mrs. H. C. Van Hise poured.

Jewish Passover Ritual Begins Today at Sunset

Jewish people everywhere will once more rehearse mankind's first uprising against human bondage as they celebrate the week-long festival of Passover, which begins at sunset today.

* * *

As told in scriptures, the origin of the Passover (Hebrew: Pesach) story centers about the demand made by Moses of Pharaoh that the Isralite slaves be set free.

Never before in history had resistance against human servitude been suggested, and the Egyptian monarch spurned the words of Moses.

The Jewish holiday of Passover marks the successful outcome of the efforts of Moses. At worship services on the first and last days of the holiday, a special ritual glorifies the idea of liberty.

* * *

Gifts to the poor are also part of the observance of this festival.

EXODUS RETOLD

The chronicle of the exodus from Egypt is also unfolded at the Seder, the festival meal which takes place on the first night of the holiday amongst Reformed Jews and for the first two nights amongst traditionalist Jews.

* * *

At the Seder, symbolical foods recall certain aspects of the Biblical story. Parsley symbolizes the arrival of spring. Matzos, unleavened bread, is a reminder of the poor fare which slaves ate. A bitter herb is eaten to suggest the bad taste of slavery.

Orthodox Jews celebrate the holiday for eight days; Reformed Jews, for seven.

At Congregation B'nai Israel, the ceremonial "Searching for the Leaven" took place last night at sundown in homes and in the synagogue.

* * *

The head of the home conducted a final candlelight search for any leavened object. Since on Passover, no leaven may be found in a Jewish home, whatever leaven remains until the morning is burned, following which a prayer is recited.

Services will be as follows:

Monday

6:30 p.m. ..... Mincha
6:45 p.m. ..... Maariv

Tuesday

7:30 a.m. ..... Shacharis
8:30 a.m. ..... Mussaf
6:30 p.m. ..... Mincha
6:45 p.m. ..... Maariv

Wednesday

7:30 a.m. ..... Shacharis
8:30 a.m. ..... Mussaf
6:30 p.m. ..... Mincha
6:45 p.m. ..... Maariv

At Temple Beth Jacob, Passover plans will begin with a festival at 9 a.m. Tuesday.

A special musical service will be given Friday evening. Selections from the classical oratorio, "Elijah" by Felix Mendelsohn, will be sung by a local choir consisting of Victor Linquist, tenor; William Vander Ven, bass; Mary L. Linquist, soprano, and Rebecca Gould, contralto.

* * *

The choir is under the direction of Charles Wilson, organist at the temple. A narrative accompanying the music will be read by Rabbi Sanford E. Saperstein.

Fashion Club Hears Talk on Hair Styling

A talk on hair styling was given members of the Fashion Your Figure Club by Brian Mulcaky Thursday evening at the Adah Shelly library. Sara Murray illustrated haircutting techniques.

Mrs. Howard Hicks won the weekly trophy for losing the most weight. Thelma Dietz won a special attendance prize. March 29, a hat style show will be given by Dorothy's Hat Shop for members of the club at Adah Shelly Library.



Dainty princess-lined sundress combined with a pert buttoned jacket and a little bonnet that opens out flat to iron.

Pattern No. 8219 is in sizes 3, 4, 5, 6, 7, 8 years. Size 4, dress, 1⅝ yards of 35-inch; jacket, ⅞ yard; bonnet, ½ yard.

For this pattern, send 35c in coins, your name, address, size desired, and the pattern number to Sue Burnett, Pontiac Press, 372 W. Quincy St., Chicago 6, Ill.

Basic Fashion, spring and summer '56 is a complete sewing guide for every woman who sews for herself and her family. Don't wait —sent 25c now for your copy.

Dancers Hold 'Spring Spree'

Hoedowners' "Spring Spree" was held Saturday evening at Owen School.

* * *

Master of ceremonies was Cecil Elsholz, and callers were Robert Crites, Harvey Gilchrist, Roy Burch, Dewitt Hart, Ted Hoyt and Howard Hatfield.

Guests included Mr. and Mrs. Tony Zielony, Mr. and Mrs. Elmer Thorpe, Mr. and Mrs. Leonard Cotter, Jim Peterson and Mary Shipp, Jack Herrington and Joan Zurbuck, and Robert Armstrong and Bonnie Burtt.

* * *

Decorations in the Easter motif were arranged by Mr. and Mrs. George Helzer.

PTA Activities

PTA Council

Executive board members of Pontiac PTA Council will meet Tuesday at 7:30 p.m. in Emerson School.

Navy Can Teach Women to Utilize Cramped Space

By JOAN HANAUER

NEW YORK (INS) — The United States Navy has a pointer or two to offer Mrs. Housewife, particularly when it comes to living in crowded quarters — and keeping them clean.

* * *

The Navy Department was delighted when found it could build the world's first atomic powered submarine — the USS Nautilus — but it posed a problem.

The craft could stay underwater indefinitely, but could its crowded crew of 11 officers and 85 enlisted men?

The Navy called in industrial designers Gordon Lippincott and Walter Margulies. They conferred in turn with the Navy's Medical Research Laboratory, the builders of the sub, and with experienced submariners.

* * *

Privacy under cramped conditions was one problem. To solve it—and this might be an idea for a home with several small children in one room—they modified the traditional tiered bunks.

BUNKS CLOSED IN

Now they are made of a specially designed curved fiberglass with foam rubber mattresses. Sailors are closed in on three sides, with an overhead light for each bunk and a private cabinet for personal belongings.

* * *

Color schemes were another important part of the "livability" problem—as in many homes, colors were wanted that would give the illusion of space. Additionally, the colors were chosen to recall earth, outdoors and sun, a very fashionable color scheme this year with the best decorators.

The wardroom, for instance, combines warm sand walls and marbelized green tiles; the crew mess room is dominated by a sun-yellow panel, with side walls in earthy tones of brown, greens and dark reds.

Cascade blue and sea-foam green dominate the color scheme in the sleeping quarters. Plastic paints were used because they have a smooth, hard mat finish that is easy to wash, durable and fingerprint-proof.

* * *

The Navy Department explains that these light colors aren't hard to keep spick-and-span. The secret, it advises housewives, is to suds the dirt away every day.

STRESS TEXTURE

Texture was something else the designers wanted to emphasize, after they had done away with the "reform school green" that is the ordinary submarine color scheme.

* * *

Veneered and textured plastics were used—walnut plastic in the wardroom, red plastic upholstery in the lounge; even card tables are covered with wood-like formica.



YIPPEE! We're Jumping for Joy

'Cause Mommie just told us we're all going to Ted's for dinner tonight.

SPECIAL MENUS AND FAVORS FOR ALL THE CHILDREN

Family Nights Monday thru Thursday

Ted's

Woodward at Square Lake Road

OGG'S ... *House of Finer Cleaning* ...

EASTER MAGIC



You won't be able to tell the Old from the New . . . when you have the family's Easter Dry Cleaning done by Ogg's Special Process!

LINT FREE . . . CLING FREE CLEANING

Special consideration of the type fabric being processed is a very important factor in our cleaning method. Rich wools or new miracle synthetics must each be treated in their individual way to enable us to gently extract all stain, soil, lint and dirt from the fibers that compose the fabric. In this way we can truly restore the cleanest of color and "life" to assure a NEWNESS to your garments.

3-Day Pick-Up and Delivery

Ogg's Cash and Carry Stores

376 AUBURN AVENUE
430 ORCHARD LAKE AVE.
379 E. PIKE ST.
506 S. SAGINAW ST.
4481 HIGHLAND RD. (M-59)



Phone FE 4-9593

Ogg CLEANERS

Main Office and Plant
379 E. Pike St.

FEDERAL'S

OPEN MON. 9:30 to 9



Spring Accessories

GAY PLASTIC COIL HANDBAGS

Smart plastic coil bags in multi-colors, black or navy with white, pastels. Ombre shades. 2.98 *Plus U.S. tax*

GLOVES OF RICH SUEDED RAYON

Classic slip-on style in spring's newest colors. Sizes 6½ to 8. Buy several pairs for spring. 1.00

A HANDFUL OF BOUQUET COLORS

Delicately-trimmed nylon classic slip-ons by Kayser and Van Raalte. In 14 spring colors. 2.00



Sale First quality SEAMFREE NYLONS

Costume-keyed colors from a famous-maker 84c

Seam-free, streak-free mesh nylons with a wisp of reinforcement at toe and heel for longer wear. 8½ to 11.

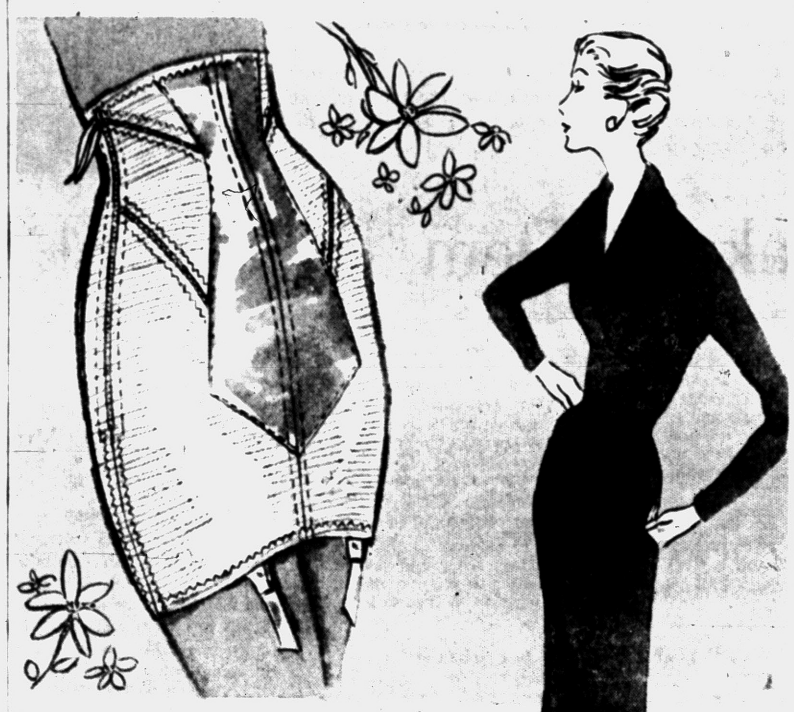

Take inches off your waist with the new Hi-Rise girdle by famous BESTFORM

8.95

The undercover answer to this Spring's popular sheath silhouette! You'll whittle inches from waist, hips and tummy when you slip into this new Hi-Rise girdle. Nylon satin front panel, leno sides and satin lastex back. White. Sizes 26-36.

Let Our Expert Corsetieres Fit You!

Federal's expertly trained corsetieres assure you a correct, comfortable fit every time at no extra cost!



naturally, Federal's has the newest, smartest styles in

Spring Suits

14.95

Fresh approach to spring '56 . . . the new "scooped look" of suits destined to be seen everywhere, from now on. Here, soft wool and cashmere. . . the lined jacket moulded close (not tight) to the torso; expertly banded to draw attention to a flattering new hip-line. The skirt a slim, fluid shaft. Yours in color-flecked aqua, blue or coral. Sizes 8 to 16. Only one from a grand group of wools and rayon linens.

NO CHARGE FOR ALTERATIONS

FEDERAL dept. stores

SAGINAW AT WARREN, PONTIAC
OPEN MON. FRI., SAT., NIGHTS TO 9

Roll Cakes in Peanuts After Icing

Mrs. Hibbs' Recipe Comes from Files of Grandmother

By JANET ODELL
Pontiac Press Home Editor

Today's recipe is for an old-fashioned type of small cake and came from the contributor's grandmother. It seems that Mrs. Raymond Hibbs had a brother with a St. Patrick's Day birthday. Her grandmother would always make and send him Blarney Stones on that day.

Mrs. Hibbs has two very active small sons and takes care of a niece as well. She is a new member of the Bailey PTA and goes occasionally to the Fashionette Club.

Both Mr. and Mrs. Hibbs do a great deal of church work. Mrs. Hibbs says her hobby is cooking.

BLARNEY STONES
By Mrs. Raymond Hibbs

4 eggs
1 cup sugar
1 cup sifted flour
1½ teaspoons baking powder
¼ teaspoon salt
⅔ cup boiling water
½ teaspoon vanilla
Salted peanuts

Separate eggs. Save one yolk for frosting. Beat 3 yolks until lemon colored. Add sugar, beating together.

Sift flour, baking powder and salt. Add alternately with water to egg yolks. Fold in stiffly beaten egg whites and vanilla.

Pour into ungreased 13x9x2 pan. Bake 30 minutes at 350 degrees.

When cool, cut into 2-inch squares. Cover all sides with a simple powdered sugar and butter frosting to which has been added one egg yolk. Roll in ground salted peanuts.

Turkish Towel Tips

Buying turkish towels? Remember: a firm, close weave will hold the pile yarns securely; close, long, loosely twisted loops absorb moisture quickly and increase drying capacity; firm selvages and well-finished hems are signs of quality.

Girl's Smart Chatter Endangers Romance

By ELIZABETH WOODWARD

"Dear Miss Woodward: I met him two weeks ago and I'm mad about him. He goes to a school across town and works as a movie usher five nights a week.

"So every Friday I go to the movies to see him. I can't talk to him much during the show, but do get about 15 minutes in all before I go home.

"He calls me up every night and I've had one date with him. One night while I was babysitting he talked to me for five hours on the phone!

"I'm 16, and you may think I'm too young to feel as I do about him. But I'm just moony when I'm not with him. There's only one thing I don't like about him — and that's his temper.

"I have to watch what I say to him because he takes my kidding seriously. I don't really mean some of the things I say, they just pop out.

"I've been told that I say things that make people mad without even knowing it. I hurt his feelings, then he talks smart back to me.

"Please tell me how I can stop this, because I've lost other boy friends the same way. But don't try to change my mind about loving him, 'cause I'm not changing it!"

Answer: Obviously love had had no calming influence on you. Instead, it churns you all up with excitement. And your talking equipment gets out of control.

I'm willing to bet that the most damage is done on those Friday nights when you go to the movies to see him. All the way there you're tinkling with excitement over the prospects of seeing him. At last you do—and he's busy doing the job he's getting paid for.

Maybe he doesn't see you right off the bat, and you churn. You don't see much of the picture for watching for him. Meanwhile the pressure builds up until you're ready to explode. And that's about what you do when you finally get his ear.

You know you have just a few minutes, and somebody might remind him coldly to get on the job, and there's so much you want to accomplish. The words tumble out, and when he snaps back, you know you've done it again.

I'd skip the deal, if I were you. Talking on the phone is calmer and quieter. There aren't so many disrupting influences. Dates on his nights off would be even better.

Then you'd have time to talk slowly, to think out what you're going to say, to avoid the things that might be taken amiss, and to explain yourself if you say things he misunderstands.

The pressure isn't so great when you know you have several uninterrupted hours of being together ahead of you. You can relax, feel easy with him — and talk sweet.

Try to convince you to stop loving him? Not me!

(Copyright, 1956)

Have clothes to wear around the house just as you have a wardrobe for other occasions.

Don't wear out your old party dresses at home. Your family is your audience.

Spring Styles Previewed

At the Saturday afternoon tea and fashion show held at Old Mill Tavern by Oakland County Democratic women, guests enjoyed a presentation of spring fashions featuring the latest for milady's wardrobe.

Short jackets or banding under the bustline will accent the higher waistlines, and skirts will be circles of fullness or the extremely slim sheath type. Much detail is predominate in the neck interests.

California influence in color and cut was emphasized, with cottons having a silk-like appearance. One multi-colored cotton pique created much interest from the viewers. The silk appearance makes it ideal and correct for early or late daytime affairs.

The Oriental influence, with mandarin collars, paisley designs in an array of Japanese colors and slashed skirts, was featured in one of the ensembles modeled.

A sheath dress of natural-colored silk, splashed with brilliant Chinese red ming trees, featured a halter neckline and mandarin collar. Topped with a natural colored coolie jacket, lined in Chinese red, it made a striking ensemble.

Concluding the spring showing were late afternoon and evening dresses featuring the strapless sheath style and also the gracefully full skirts in finer cottons and laces, sparkling with rhinestone trim.



The very young, very tiny bride should wear a short skirt and simple junior dress. A large girl can carry drapery.

Young girls often purchase wedding dresses completely out of character to what they've found becoming before. A bride can't garland, decorate, drape a tiny body successfully. She is best in simplicity.

To Attend Meeting

Mrs. Bernadette Arnold of Walnut road and Anny Koellner of Sylvan Shores drive will be among those attending the meeting of Detroit Chapter of American Society of Women Accountants Tuesday evening at the Women's City Club, Detroit.

Those stretchy stockings now come in pretty pastels to harmonize with your spring clothes and shoes.

In a ceremony at the Hotel Wilton in Long Beach, Calif., Sunday, Shirley Ruth Baylis became the bride of Donald Saltman of Long Beach. She is the daughter of Mr. and Mrs. Morgan S. Baylis of Spence street.



MRS. DONALD SALTMAN

Shirley Baylis Becomes Bride in California Rite

A ballerina-length gown of Chantilly lace over satin with long sleeves pointed at the wrists and a portrait neckline was worn by Shirley Ruth Baylis for her marriage to Donald Saltman of Long Beach, Calif.

The ceremony was performed Sunday afternoon at the Hotel Wilton in Long Beach.

Shirley is the daughter of Mr. and Mrs. Morgan S. Baylis of Spence street.

* * *

Phyllis Ash of Long Beach served as her maid of honor. Her gown was ballerina-length taffeta in powder blue, and she carried a colonial bouquet of roses and delphiniums. Henry Baylis served as an usher at his sister's wedding.

The new Mrs. Saltman donned a light gray suit with green accessories for their honeymoon trip to Las Vegas, Nev. She wore the orchid corsage from her bridal bouquet.

The bride is a graduate of the University of Michigan where she was a member of Delta Phi Epsilon sorority, Mortar Board, Phi Beta Kappa, Phi Kappa Phi and Pi Lambda Theta. He is a graduate of New York State College of Ceramics at Alfred.

* * *

The newlyweds will make their home in Long Beach.

Mrs. Placencia Feted at Shower in Rieck Home

Mrs. Leo Placencia was the honoree at a recent pink and blue shower given by Mrs. Lyman W. Rieck and Mrs. William L. Edwards at the Rieck home on Summit avenue.

* * *

Guests were Mrs. Eugene Keller, Mrs. Jack Switzer, Mrs. Mark Schram, Mrs. Roy Clark, Mrs. Edwin White, Mrs. John Faust, Mrs. Clarence McQuarrie, Mrs. George Harbin, Mrs. Fil Jimenez and Mrs. Robert Placencia.

Mrs. Rudolph Arellano, Mrs. H. A. Sweezo, Mrs. Mitchell Gruznick, Mrs. George Pruyt, Mrs. Jack Gruznick, Mrs. Floyd Gill and Mrs. George Glazier were others.

* * *

Out-of-town guests were Mrs. Randy Shier of Owosso, Mrs. Arnold Haines of Attica, Mrs. Stanley Wagner and Mrs. Charles Reed of Lapeer, Mrs. Gerald Harbin of Mayville and Mrs. Robert Harbin of Silverwood.

PTSA Will Meet

James Madison Junior High School PTSA will meet Wednesday at 7:30 p. m. in Wever School gymnasium. The Rev. Edward Auchard, associate minister of First Presbyterian Church, will be guest speaker. His topic will be "The Life of James Madison." Election of officers will be held.

THE EMPIRE COIFFURE
Modern interpretation of Napoleonic splendor. Wispy bangs, queenly crest of sweeping side curls.
Five Stylists to Serve You—Now Open All Day Wednesday
OPEN EVENINGS BY APPOINTMENT
BETTY Le CORNU BEAUTY STUDIO
306 Riker Building FE 2-5221

PERMANENT $8.50 and Up
Haircuts Included—Phone FE 8-2223
Marilyn's Beauty Salon
642 Auburn—East Side Shopping Center

Waldron Hotel Beauty Shop
EMMA HICKS, OWNER
Open Wed. and Thurs. Evenings by Appointment
FE 2-3044 SECOND FLOOR WALDRON HOTEL

Neumode
S-T-R-E-T-C-H SHEERS
$1.00
An outstanding value! Sheer S-t-r-e-t-c-h stockings with self or dark seams.
FOR A PERFECT FIT . . . wear wonderful nylons that adjust to your personal length . . . giving PERFECT COMFORT.
Gay Easter Dresses
$3.95 - $4.95
Lovely nylon dresses in Spring pastels and prints.
Hosiery Neumode Juvenile
82 N. SAGINAW ST.

FREE NEW ILLUSTRATED BOOKLET ON WEDDING ETIQUETTE
Prepared by the makers of Artcarved DIAMOND and WEDDING RINGS
How soon before the wedding do I send invitations? Who should pay for the bridesmaid's bouquet? . . . the photographer? . . . the groom's ring? These and many other questions are answered in Artcarved's "Silent Secretary for Bride and Groom" a handy 26 page booklet especially prepared for future brides or grooms. If the date for your big day is set, there is no time to lose—
COME IN TO-DAY FOR YOUR FREE COPY—NO OBLIGATION!
Connolly's JEWELERS
16 W. Huron St. Ph. FE 2-0294

STENOGRAPHERS
ARE IN DEMAND
BEGINNING COURSES IN . . .
Gregg Shorthand — Typewriting
Machine Shorthand — Accounting
Business Administration
Comptometer — Calculator
MONDAY, APRIL 2
Approved for Training of Veterans
The Business Institute
7 W. Lawrence St. PONTIAC Phone FE 2-3551
Visit School, Phone, or Return This Advertisement for Further Information.
Name Address

Arthur's
48 N. Saginaw St.
that wonderful glow you're in is
PINK LUSTRE CALF
by Marquise
Feminine sign of Spring's arrival! Pink lustre calf with a sparkling cluster of small pearls to match . . . all slender and shapely lines haltering your foot atop a tall narrowing heel. Exactly as seen in Vogue . . . 14.95
also in YELLOW ORANGEADE or SUN-SAND LUSTRE CALF
Shoe Salon—Mezzanine

Arthur's
48 N. Saginaw St.
GINGHAM With FRINGE All 'Round
DRESS
. . . 49.95
Others 35.00 to 79.95
Marion McCoy's sleeveless gingham sheath has an unusual texture interest, created by row after row of tiny, looped self-fringe . . . in bands from the bustline to hem. Its cover-up jacket is of linen, a hipband buttoning at the front. Checked gingham faces the collar, while a big rose adds another touch of spring.
Better Dresses—Second Floor

A PRETTIER YOU
FOR EASTER 1956
5.00
Others to 10.95
Enchanting new creations delicately trimmed with rich, gay Fruit and Flowering Fantasies. You're sure to find the glances lingering longer, in your new hat from . . .
Millinery Salon Arthur's Floor Second
48 N. Saginaw St.

CHILDREN'S
Easter Parade
VALUES
GIRLS' SUITS
Limited quantity. Imported from Italy. Hukaluk Boucle that breathes! Reg. $13.98 $10.98
HAND MADE
DRESSES
Nylon Limited Sizes Reg. $7.98 $5.98
BOYS' SUITS
Rayon gabardine and pin check. Limited sizes.
Reg. $7.98 $4.98
Reg. $9.95 $5.98
Nylon Stretchy Gloves Sizes 0-7 ..... 98¢
2 & 3-pc BOY'S SUITS
short or long pants Sizes 0-12. $5.98 up
DRESSES HATS GLOVES COATS—Priced from $2.98 up
Dickies Babyland
INFANTS TO 10 YEARS
2 S. Saginaw FE 5-8415

PERMANENTS
for Long Hair
FINGER WAVING
Open Evenings by Appointment
Goldy's
PERMANENT WAVE SHOP
12 School St. FE 2-6039

WILLIAM K. COWIE
Custom Upholstering
21 Year of Practical Experience
378 Orchard Lk. Ave. FE 4-2857

'Wild Ideas' Are Often Best Ones

By ANNE REYWOOD

Our wild ideas are often more valid than our sensible ones.

* * *

When we do the so-called "sensible" thing, it is often just the accepted, in-a-rut sort of thing, whereas the wild move is often fresh, imaginative and really effective.

Take, for example, Mrs. B. and and her daughter, Claire.

Mrs. B. was a beauty operator before her marriage. She gave up her job when she married and devoted herself to her husband and baby daughter, Claire.

* * *

When Claire was 14, Mr. B. died after a long illness. Mrs. B. found there was no money at all and, in fact, many medical debts.

NOT 'SENSIBLE'

Now the sensible thing to do would be for Mrs. B. to get a job in a beauty parlor and for Claire to get some kind of after-school work.

* * *

"But I didn't do the sensible thing," Mrs. B. told me.

"We own our own house. The sensible thing would have been to sell it, use the money to pay off the debts and give us a tiny savings account. Then, get a job.

"But we like the house. It's all we have and it means home to us. That isn't very sensible, but it's the way both Claire and I felt.

* * *

"Then, too, I've been my own operator, as a housewife, for a long time. To go to work for someone else for a low salary would be my idea of misery.

MISSED DADDY

"Also Claire missed her daddy very much and I felt it was best for her to be with me as much as possible. She gets out of school at 2:30 in the afternoon and, while I knew it would be good for her to work, I thought that an outside job, among strangers and away from me, would make her even more sad.

"One day I had a wild idea," Mrs. B. concluded.

"I decided to open a beauty parlor in my own home for the benefit of the housewives in our community.

"I charged modest fees and worked outt a special arrangement for a weekly series. By signing up for a shampoo, fingerwave, and manicure once a week, customers were given a special low rate.

* * *

"Also, I offered a free babysitting service. Claire, who loves children, entertained the little ones in the living room from 2:30 until 6.

PAID OFF DEBTS

"I cleared out the dining room and installed my equipment. The bank gave me financial help and gradually my debts were paid off.

* * *

"They thought I would make a go of it—and I sure have! We make a good living. Claire loves what she's doing. I love what I'm doing—and we've kept our home!"

(Copyright, 1956)

Barbara Allen Smead became the bride of Samuel Gideon Johnson Jr. in a candlelight ceremony at St. Simons Island, Ga., Saturday. The bride is the daughter of Llewellyn W. Smead of West Long Lake road. Samuel is the son of Mayor and Mrs. Samuel G. Johnson of St. Petersburg, Fla.



MRS. SAMUEL G. JOHNSON JR.

Barbara A. Smead Wed in Georgia Church Rite

Christ Episcopal Church, St. Simons Island, Ga., was the scene of the Saturday wedding of Barbara Allen Smead and Samuel Gideon Johnson Jr. The candlelight ceremony was performed by the Rev. Junius J. Martin.

* * *

The bride is the daughter of Llewellyn W. Smead of West Long Lake road. Mayor and Mrs. Samuel Gideon Johnson of St. Petersburg, Fla., are Samuel's parents.

The bridal gown was of white Italian silk with a V-neckline and fitted bodice extending to a dropped waistline and a chapel train. A double crown of sequins and pearls secured the bride's fingertip veil of illusion.

Her only jewelry was a single strand of pearls. She carried a cascade arrangement of white camellias and lilies-of-the-valley.

* * *

Mrs. James R. Smead of Vandalia, Ohio, sister-in-law of the bride, served as matron of honor. Other bridal attendants were Mrs. Dares E. Wirt of Atlanta, Ga., sister of the bridegroom, and Ann McDougle of Charlotte, N.C.

GOWNED IN YELLOW

They were gowned identically in yellow silk ballerina-length dresses. Their gowns featured boat necklines and elongated waistlines. They wore matching crownless picture hats.

* * *

Ellen Jean Smead, niece of the bride, was flower girl. She wore a frock of white organdy over yellow with yellow rosebuds embroidered on the skirt and carried a basket of spring flowers.

Dares E. Wirt was best man. Seating the guests were James R. Smead of Vandalia, Ohio, and C. Robert Ives of St. Petersburg, Fla.

Following a reception held at the Sea Island Golf Club, the new Mrs. Johnson changed to a dusty rose and white suit with rose and black accessories for her traveling ensemble. The newlyweds will make their home in St. Petersburg.

Sylvan Shores Women's Club Holds Meeting

The Sylvan Shores Women's Club met with Mrs. William H. Hutchinson of Shore View drive.

Thirty-five members attended the Wednesday meeting conducted by Mrs. Lyndon S. Salathiel. Mrs. Clarence Denhoff was a guest of the group.

Club members presented gifts to Oakland County Sanatorium TB patients having birthdays in the month of February.

Colored slides of Dr. and Mrs. James R. Ladd's trip through the Scandinavian countries were shown by Mrs. Ladd.

* * *

Refreshments were served from a table decorated in the Easter motif by cohostesses Mrs. Austin D. Esler, Mrs. Willard V. Johnson, Mrs. Duane Lemaux and Mrs. Leon D. Sirlin.



Some people will never tell a lie if the truth will do as much damage.

To add chewiness to candied sweet potatoes, sprinkle the potatoes with ½ cup chopped nuts just before serving.

For Spring Beauty
Hair Styling
Hair Cutting
Permanents $7.50 up
Imperial Beauty Salon
FE 4-2878 20 E. Pike St.

Andre INTRODUCES THE 2 MOST MAGNIFICENT PERMANENTS

It's a specially blended waving solution designed to give natural beauty to the most difficult-to-wave hair. Intended for more expensive permanents, we offer at special prices.

$7.50 - $10.00

Complete with Cutting and Styling

for Bleached •Dyed •Dry •Brittle •Overprocessed •Generally Abused Hair

"Where Service and Quality Are Supreme"

No Appointment Needed! Immediate Service!



Open Friday 'til 9 P. M.

Andre Beauty Salon
2nd Floor Pontiac State Bank Bldg.
PHONE FE 5-9257



We Made a Terrific Buy...
of these fine quality fabrics, but we had to buy a 5,000-yard lot to do it . . . now we're passing the savings on to you!

SAVE Up to ⅓ OFF

Chairs from $35 Up Sofas from $75 Up

All Work Guaranteed for 5 Years

Serving Pontiac Homemakers for Over 23 Years!

WILLIAM WRIGHT
Furniture Makers and Upholsterers
270 ORCHARD LAKE AVE.



PERMANENTS $6.50
We Specialize in Haircutting
ANNALIESE BEAUTY SHOP
Next to Bazley Market (Over Tasty Bakery)
80½ N. Saginaw Open Evenings by Appointment FE 2-5600

City Story League Adopts Constitution

The constitution and bylaws of the Pontiac Story League were adopted by members at their Thursday meeting. Julia Dalzell of Monroe street opened her home to the group.

Plans were made to attend the Spring Story Festival in Ferndale April 24. Mrs. Robert Boggs, program chairman, presented Mrs. J. Wendell Green who conducted a general discussion on "Cutting and Condensing Stories."

Mrs. Evelyn Cole presented a story entitled "Pink Petunias" by Seth Harmon, and another story, "Faith to Remove Mountains," was presented by Mrs. Hazel Gessinger.

Often a picture will look better if hung off-center and balanced with some other accessory.



LANOLIN ENRICHED
PERMANENT
COLD WAVE
$5 - $8.50 - $10
LOOK YOUR LOVLIEST FOR THE EASTER PARADE
HAIR STYLING and CUTTING by OSCAR
PARISIAN BEAUTY SHOP
7 WEST LAWRENCE
(Over Old Prof's Book Store)
No Appointment Necessary
FE 2-4959

"Once-in-a-blue-moon" buys in
WIGGS
WINTER'S END CLEAN-UP!

Fully Upholstered
LOUNGE CHAIRS
3 styles . . . values to 149.50
Three early bird shoppers will probably get these good, comfortable lounge chairs. Anything wrong with them? No . . . we're just tired of them . . . In sturdy rough-textured coverings . . . one rosy brown, one green, one rust. Were 139.50 and 149.50.
NOW $59.50

"AS IS" PIECES
at give-away prices!
We wouldn't pretend there's nothing wrong with them . . . but maybe you won't mind their defects:
Ice cream table and four chairs black iron legs. Table top pink, chair tops white. $29.95 value, as is . . . 14.95
Set of 7 wooden TV tables with rack . . . shaky, not-too-even. Were $34.50, now yours for . . . 10.00
WROUGHT IRON "ROOM DIVIDER" PLANTERS . . . GATE DESIGN . . . each with 6 flower pots . . . were 17.95 each . . . now . . . 3.95
PICTURES REDUCED
$1 and $2
Odds and ends . . . pictures you may have admired here and there throughout the store . . . Some are reduced only because we've sold one or two from the original grouping . . .
Stunning group of 7 modern pictures, originally $30, all 7 for . . . $10
$2 BARGAINS
. . . first come, first served!
Among the finds: hand decorated tole trays which sold for as much as $5.95 . . . wrought iron planters for your porch . . . bright ceramic planters . . . and other odds and ends.

12-PIECE CHINA DESSERT SETS
REGULARLY 12.95! Famed Japanese Noritake china, transluscent . . . hard-as-rock. 4 dessert plates, 4 cups, 4 saucers. Solid-color charcoal turquoise or pink. Also at this price: 8-piece Noritake china snack sets. . . 4.95
ONE-ONLY LAMPS!
For living room, bedroom, library . . . a good assortment including milk glass and metal base lamps . . . even a few floor lamps . . . May be just the one you've been looking for in the group! 7.95 14.95
39.50 Modern Floor Lamp, terrific at 14.95
Try your luck in this
ODDS-AND-ENDS GRAB BAG!
We've lumped 'em all together whether they were 1.95, 3.95 or 5.00 . . . Among the finds: pick-me-ups in Russell Wright casual ware . . . candle holders . . . desert plates . . . large ash trays . . . relish dishes . . . odds and ends of glassware . . . modern aluminum and wood bread trays. Values to 5.00 $1.00
$300 Value Drexel
BED ENSEMBLE
2 twin beds . . . 2 Simmons innerspring mattresses . . . 2 Simmons box springs
The self-same pine twin beds you saw in the model home in Birmingham . . . at a savings of $125 simply because they were display pieces . . . All 6 Pieces 185.00
Matching pine dresser $85.00
Matching night table $20.00

One-of-a-Kinds in
FURNITURE and RUGS
Chairs and Sofas
All-wool frieze chair, was 179.50 . . . . . 139.50
Coral plaid love seat, was 198.50 . . . . . 129.50
Love seat, print covering, was 159.75 . . . . 99.50
179.50 large provincial chair now 139.75
Small wing provincial, was 149.50 . . . . . 89.50
Woven print cover wing chair now 119.00
99.00 Simmons studio couch with back, 2 spring-filled bolsters, makes double or twin beds, now 59.50
79.00 solid mahogany rocker, now 49.50
Platform rockers, formerly 99.50, now . . 79.50
Woven print platform rocker, skirt to floor, 50.00 saving at 99.50
Small lounge chair, was 125.00 . . . . . 69.50
150.00 blue matelasse swivel chair 79.50
Tables, Beds
Pine hutch table, was 65.00, now 49.50
$125 Modern coffee table, inset tiles 79.50
Ashcroft dropleaf table, was 69.50 . . . . . 39.50
Ashcroft coffee table, was 29.50 . . . . . 19.50
49.50 Formica top tea wagon 39.50
75.00 painted maple double bed 49.50
Linen Rugs
Braided ovals of pure linen . . . reversible . . . will outwear anything even near in price! Reduced!
2x3 Sizes, now only 2.95
2'3x4 Ovals and 3x3 Rounds 7.95
4x6 Size . . . 22.50 6'7x6 . . . 39.95
9x12's and 8x10's Reduced to . . 79.95
Close-Out of
FINE CHINA
odds and ends . . . discontinueds
½ price
Patterns you'll recognize as some of our finest china . . . price-slashed because sets aren't complete or there's only a piece or two left. Included: vegetable dishes, platters, gravy boats, fruits, a few tea pots, cream and sugars . . . other pieces. You may find pieces to match your china pattern . . .
WIGGS—OPEN TO 9 TONIGHT!
24 W. Huron St. Also Open Friday Evenings

Don't Let Envy Make You a Harpy

By MERIEL LAWRENCE

This winter, 17-year-old June met Seth, a college freshman. Since then, he's dated her whenever possible; telephoned and written when it wasn't.

* * *

The result is that Seth has become No. 1 man in June's life. This was demonstrated when the mailman brought his birthday gift —a heart-shaped bracelet charm.

Reading the message that came with it, June burst into radiance as though you'd switched on a light inside her. To her family at the breakfast table, she cried, "He loves me! Oh, isn't it wonderful! He says he sends the present with love!"

"Oh, for heaven's sake," said June's mother irritably. "What would be wonderful would be if you came off your clouds for a minute to help clear this table. Mooning around over a boy you've seen five times . . ."

She succeeded in her purpose. Though she could not destroy all June's satisfaction in Seth's gift, she did snatch its glow and joy.

SHE'S ENVIOUS

Why? Does June's mother want a heart-shaped bracelet charm? Does she want Seth's dates and attention? Does she want to jettison 23 years of her life to live a 17-year-old experience again?

* * *

No. What June's mother wants is to deprive June of her pleasure. Her envy, the irrational "dog in the manger" kind, is not uncommon in parents.

The curious thing is that envy of this kind is usually accompanied by the victim's conviction of his own "generosity."

With this conviction, he is able to ignore his delight in depriving others. He's the "generous" host who always keeps his tradesmen waiting for payment on their bills. As a parent, he's the "forgotter" of promises. If you protest, he gets angry, assuring you that he deprived you of what you wanted because he loves you, because he wanted to "bring you down to earth."

BECOME PARASITES

Because of such envious people's fatal ability to appreciate only what the other fellow has, they are the parents who become parasites on children.

* * *

In Greek legend, there existed horrid, perpetually famished creatures called "Harpies" whose doom it was to befoul or snatch other people's food. The Harpy of chronic and unsuspected envy in June's mother can keep her perpetually famished, too.

Dance Club Has Election

One hundred members and guests attended the Friday evening dance sponsored by Elks SaShay-Quadrille Club at the Elks Temple.

* * *

Important on the schedule was the election of officers, at which time Norman Underwood was named president.

Other officers are Judge Cecil McCallum, vice president, and Mrs. Albert Emsley, treasurer. Russell Pope and Oscar Denham were elected to the board of governors.

During the business session the club voted to purchase a bond to assist in financing the new Elks building.

* * *

Retiring President William Moore presented a check on behalf of the club for this amount to J. E. Holliday, chairman of the building fund.

New members welcomed were Mr. and Mrs. Al Feliksa, and guests of the evening were Mr. and Mrs. Percy Dewey, Mr. and Mrs. Ray E. Meggitt and Mrs. Frances Erb.

Refreshments were served by Mr. and Mrs. Robert Nienstedt. Callers were William Moore, master of ceremonies; William Schmiel, John DePauw, Howard Upton, Bert Denham, Judge McCallum and William Spalding.

* * *

The next dance will be held April 6.

Coming Events

Dorn D. Card Club of Maccabees will meet Tuesday at 7:30 p.m. with Mr and Mrs. Calvin Bieseley, 730 Cameron Ave.

Quick Sewing Circle will meet with Mrs. William Bluth, 152 Cottage St., Wednesday at 2 p.m.

Pontiac Lodge 19, Knights of Pythias, and Fanny E. Tompkins Temple 41 will hold a cooperative dinner at 18½ W. Huron St. Tuesday at 6:30 p.m.

Missionary Group Meets

A dinner meeting entertaining their husbands was held by members of the Women's Home and Missionary Society of First Baptist Church.

* * *

One hundred members and guests attended the affair held Thursday in the church parlors. The dinner was prepared by the Christian Heralders Class of the church.

The Pioneer Girls of the church served the dinner and gave a skit showing their work, directed by Mrs. Jack Stepleton. Those taking part in the skit were Jenifer Marion, Virginia Hakes, Sydney Swindelle, Judy Brien, Mary June Miles, Mary Francis Hodges and Patty Hakes.

Barbara Jean Gaines and Sue Ann Dinnan presented a vocal number, and group singing was led by Kyle Wilson, with Mrs. W. E. Hakes accompanying.

* * *

The message was given by Mrs. Orval Dunkeld, missionary on furlough from Southern Rhodesia, Africa. She told of the many interruptions in a missionary's life, and how the problems are solved.

Plymouth Group Will Contribute to China Fund

Mrs. Fred Conner, Mrs. George Olson and Mrs. Leon Putnam were hostesses to the Plymouth Group of First Congregational Church. The group met Wednesday evening in the music room of the church.

Mrs. George Gaches conducted the meeting. Mrs. Elwood Bigler, Women's Fellowship President, was a guest. She spoke of plans for the Good Friday breakfast and the progress of building plans.

Arrangements were made for a luncheon to be served to the Council of Churches Daily Vacation Bible School April 17.

It was decided to make a contribution toward the fund for new china for the church.

* * *

Ethlynn Peterson gave the devotions using the Easter theme, and the group heard a review of "September Monkey," a book by Induk Pahk.

Old Curtain Magic

Old curtains that become damaged, worn or ragged at the edges may be reconverted into attractive cottage-type curtains. Add bands of another fabric, rickrack, braid or narrow insertions if you need to extend them a bit.

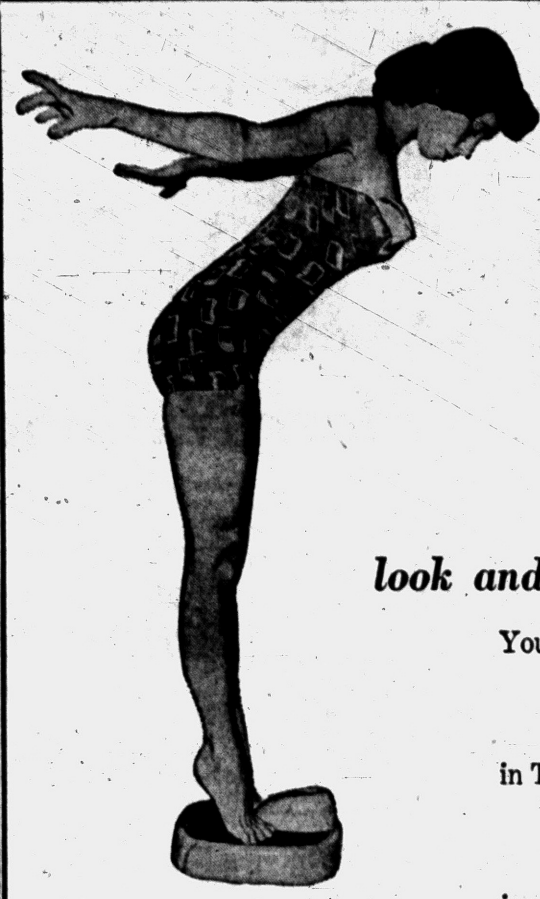

Why Grow Old?

look and feel like a million . . .

You'll be proud to step on the scales if you follow the advice of Josephine Lowman in her daily column "Why Grow Old?" beginning April 2 in The Press. She'll give answers to your problems in maintaining good posture and a trim figure, in grooming yourself attractively and in making the best use of the latest there is in the cosmetic field. Don't miss it.

Starts Monday, April 2

MEET JOSEPHINE LOWMAN



Josephine Lowman reaches an audience that approaches the 10 million mark. Her column has been running for more than 18 years. "We women will spare no effort for beauty, but health can wait until there's something definitely wrong." This conclusion, made to herself in 1933, is the reason Josephine Lowman places the emphasis of her column on health as she offers tips on exercise, diet, personality and appearance.

The Pontiac Press

For Easter . . . Choose Your Wave

smooth wide sophisticated waves
soft loose lightly-curled waves
springy medium-wide glamour waves
or tight lively, natural curls

Our Finest Value!

CREME COLD WAVE

Only 5.25

Variations are unlimited! Soft curls with body, tight curls with smoothness. How do we do it? It's professional technique at work to give you the wave you want, as you want it.

FE 2-0531



Jane Lee Beauty
MEZZANINE
41 N. Saginaw St.

GET READY for EASTER!

LET OUR EXPERT CORSETIERES GET YOU READY



THE
NEW WORLD OF FASHION
IS

Balinease* by *Bali

This is the new "new look". . . a higher, rounder, more controlled bustline . . . a fluid, natural waistline . . . a gently moulded, longer torso. Try "Balinease" in the fitting room . . . and see how perfectly you fit into the new world of fashion. Made of Bali's exclusive pre-shrunk cotton and nylon elastic and luxurious embroidered nylon marquisette. White only. A cup, 32-38; B cup, 32-42; C cup, 32-42. **12.50**

BOBETTE

HOSIERY and CORSET SHOP

14 North Saginaw St. FE 2-6921
State Theater Building. Open Monday Nights 'til 9

NOW *Careful Dan returns your Easter Dry Cleaning*

***in a* TRANSPARENT**

PLASTIC BAG

AT NO EXTRA COST

Just in time for Easter dry cleaning . . . A truly remarkable cleaning value. Here's deluxe dry cleaning — Garments beautifully restored and expertly finished, colors that glow and fabrics that retain their original texture. Yes, all this and a genuine plastic garment bag at no extra cost with every garment. Where can you get so much dry cleaning quality and extra value. Call today and have those Easter garments beautifully dry cleaned and enjoy seeing them come back in handy reusable plastic bags.



Convenient service with all dry cleaning

- Transparent — Always Visible at a Glance
- Convenient, Re-Usable Garment Bag
- Showerproof, Dustproof, Dirtproof Plastic
- Perfect for Travel or Closet Storage
- Sizes to Fit all Apparel and House Furnishings

PHONE FE2-8101 — **PONTIAC Laundry** — DRY CLEANERS
7-HOUR SERVICE AT 540 SO. TELEGRAPH ROAD

College Classmates, Japanese Prince Part

TOKYO (AP)—Crown Prince Akihito said goodby to his college classmates at graduation ceremonies today.

The 22-year-old prince completed four years of study at Gakushuin University but did not receive a diploma. He missed six months of his regular studies during a 1953 tour of Europe and America. Since then he has been enrolled as a special student.

The heir to the Japanese throne plans to continue his studies under a tutor.

When porpoises swam near ships, old-time sailors regarded it as an omen of fair winds.

Cash for fuel, repairs and new-born heirs



Here's the kind of event that always seems to take a little more money than you have on hand . . . when borrowing seems both a necessary and sensible solution. And that's just the time to take your problems to the leader in the consumer finance field, to ask the help of the best trained staff anywhere.

Nearly two million men and women each year find that HFC makes a practice of getting the money into your hands just as quickly as possible. If you have a steady income and can make regular monthly payments, you meet the principal requirement for borrowing at HFC. The sample chart below shows loan amounts, and a selection of repayment plans.

There's an HFC office near you. Why not phone or drop by today!

Cash You Get ↓	MONTHLY PAYMENT PLANS 24 payments	20 payments	12 payments	6 payments
$ 50			$ 5.03	$ 9.24
100	$ 5.83	$ 6.65	9.98	18.39
200	11.46	13.11	19.77	36.59
300	17.08	19.55	29.55	54.78
500	27.24	31.39	48.09	90.02

Household's charge is the monthly rate of 3% on that part of a balance not exceeding $50, 2½% on that part of a balance in excess of $50, but not exceeding $300, and ½% on any remainder.

America's oldest and largest consumer finance company

HFC HOUSEHOLD FINANCE Corporation of Pontiac

3½ South Saginaw St., The Kay Bldg., 2nd Floor
PHONE: FEderal 4-0535
Loans made to residents of nearby towns

THE BERRYS By Carl Grubert



To Mark National Boys Club Week

The Pontiac Boys Club has big plans next week to draw attention to its year-round activities in behalf of youth.

The occasion is National Boys Club Week, April 2-9, which coinsides this year with the 50th anniversary of the Boys Club of America.

The local club plans to award outstanding boys, according to executive director William V. Coulacos, as well as hold boxing playoffs, crown a pint-size queen, elect officers and stage a carnival.

Publicity will be gained on the opening Monday afternoon, Coulacos said, when most of the 1,700 members will gather at the club building, 530 E. Pike St., to release a barrage of balloons.

There's also a contest to see whose balloon is found farthest away, Coulacos added. A ceremony that night, he said, will be highlighted by a giant birthday cake with 50 candles.

Tuesday night will see the "Boy of the Year" named and other outstanding members awarded at a father and son banquet.

Club boxers will vie in championship bouts staged Wednesday night.

Someone's wide-eyed sister, six years old or less, will be crowned Miss Boys Club in a contest Thursday night.

Friday night elections will decide who will serve as mayor and councilmen of the club for the rest of the year.

Concessions, games and midway shows will fill the club building at its annual carnival from 1 p.m. to 9 p.m. Saturday.

A United Fund sponsored organization, the Boys Club offers facilities for recreation, sports, hobbies and other group activities.

MSU Video Center Gets Grant-in-Aid

ANN ARBOR (AP)—Michigan State University will receive a $2,000 grant-in-aid for partial support of an audience research program in education television, the Educational Television and Radio Center announced today.

Under the program, Irving R. Merrill, director of research at station WKAR - TV at Michigan State, will conduct a study of television and radio viewing and listening habits among the WKAR listening audience.

The TV and radio center, a nonprofit organization, provides a national program service for its 18 affiliated educational TV stations. It also serves as a public information center for national educational television.

Williams arena at the University of Minnesota seats 18,872 for college basketball games, but it has also accommodated more than 19,000 for the Minnesota state high school basketball tournament games.

Note From Fred Allen Arrives After He Dies

By EARL WILSON

NEW YORK—"A letter just came in from Fred Allen—," my office said, "dated the day he died."

It was a three-paragraph note, with no capital letters; at the top center was the name "fred allen," and down a little, "dear earl."

He thanked me for a magazine and then added:

"i have just finished the 10th chapter and only need five more for the book. i have never attempted any sustained writing and going over to my closet every day looking at white paper i know what the last member marching in the ku klux klan parade sees when he looks up.

"hope everything is okay. regards—"

And then—in longhand with pen—the only capital letters: "F. A."

Others will be shocked as I was to receive a letter from "fred allen"—such a humble touch, I always thought—after his death, for he was a good and loyal "correspondent." A letter from Groucho Marx was found in Fred's typewriter after his death.

"It was the one," nodded Portland Allen, "he was going to do next."

★ ★ ★ ★

Cyd Charisse tells how her husband Tony Martin, who endorses tuxedoes, got caught in the snowstorm the other night in his newest dinner jacket (after a picture-posing session) and had to board a bus. Then he had only $50 and $100 bills—no small change for the fare. He was ecstatic when Mrs. Sammy Cahn, wife of the songwriter, leaped forward with 15 cents.



CYD

Morey Amsterdam's diet secret: "Eat all you want of everything you don't like." Pome: Away down south in Tennessee, is where Kefauver don't long to be.

Guess wives are all alike—they're always checking up to make sure their husbands are in their right mind (which can never believe, somehow). The Duchess of Windsor was heard saying to the Duke, as they were leaving El Morocco by car, "Well, did you tip the doorman?" The Duke: "Yes, my dear, I already did." (He'd given him $1).

THE MIDNIGHT EARL . . . . . .

Some Democrats now say Harry Truman's Presidential choice is Gov. Lausche of Ohio . . . Zsa Zsa'll be envious when she arrives next week; sister Magda's engagement sparkler from Tony Galluci is 16 carats. Nanette Fabray's agents deny asking $10,000 a week for her.



HONEY

Grace Kelly's dad, mentioning the wedding mobs in Monaco, sighed, "I may have to sleep in a dungeon" . . . Cary Grant left for Spain and "The Pride and the Passion" . . . Ingrid Bergman asked Renzo (The Continental) Cesana to test for her film, "Anastasia." . . . Honey Melamed, Newark housewife, was nominated Prettiest Girl in America—by her husband.

Ted Lewis' 45th ann'y gifts included solid gold cane, silver ice skates, diamond cuff links . . . Joe DiMaggio's dating Countess Peggy Dorelis again.

Earl's Pearls . . .

One guy we know reports happily that he just got a raise: "Now I can pay last year's taxes."

WISH I'D SAID THAT: Cab Calloway offers this: "Love is what makes young men raise mustaches and old men shave 'em off."

TODAY'S BEST LAUGH: "I never go to a movie unless I've seen it before," explains Taffy Tuttle. "That way, I know I'm going to like it."

With the Grace Kelly-Margaret Truman wedding next month, William Lowenstein hears those "June-moon" songwriters are going nuts trying to rhyme "April." **That's earl, brother.**

(Copyright 1956, The Hall Syndicate, Inc.)

Gas Explosion Fatal to River Rouge Man

DETROIT (INS) — A 55-year-old River Rouge gasoline station attendant, seriously burned in an explosion and fire March 15, died today in Detroit's Receiving Hospital.

• • •

Leroy Thomas, of River Rouge, was one of three men seriously burned in the fire. Police said the workers were using a gasoline mixture to scrub the gas station's racks when a lit cigarette touched off the explosion.

About 45 per cent of all the passenger automobiles in the U.S. had been driven 40,000 miles or more during 1955.

Forest products account for about one-third of all of the annual export volume for Paraguay industries.

LOOK! And Be Convinced



FIRST QUALITY MATERIAL ONLY!

MONEY-BACK GUARANTEE!

Your money will be refunded within 60 days if you are not completely satisfied for any reason.

EXTRA-FAST SERVICE!

Glasses for Men, Women and Children!

NO APPOINTMENT NECESSARY

From Your Exact Prescription!

NU-VISION OPTICAL CO. DISPENSING OPTICIANS

Open 9 - 5:30 Fri. 'til 9 | Room 2-3, 15 W. Lawrence | Phone FE 2-2895



HERE'S A BIG TIME-SAVER!

Just send your savings additions to PONTIAC FEDERAL by mail. No need to run in between April showers all the way downtown. Just hop out to your nearest mailbox.

Of course, if you're driving down, use our Drive-In-Window and parking won't be a problem.

DRIVE-IN WINDOW — SAVE-BY-MAIL PLAN

CURRENT DIVIDEND RATE 2½% PER ANNUM

Payable June 30th



PONTIAC Federal SAVINGS and Loan Association

761 W. Huron Street

Downtown 16 E. Lawrence St. | 407 Main Rochester

March BONUS BUY

FREE COASTER WAGON Filled with SOAP



This deluxe "king - size" coaster wagon will make the perfect "surprise gift" for your child.

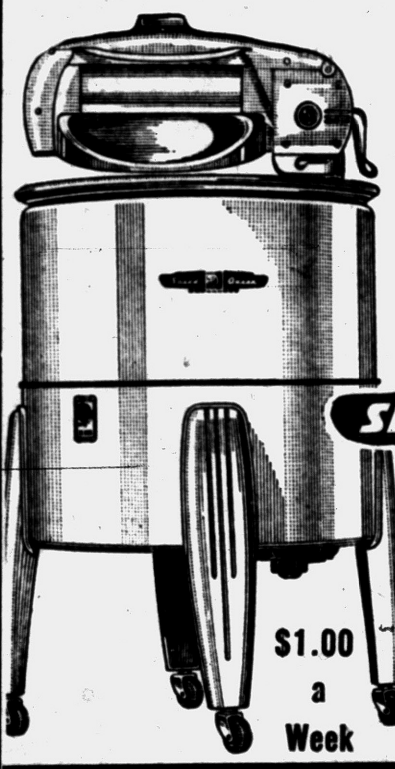

A Full Year's Supply of Famous Soap Absolutely Free of Extra Charge



With Your New 1956

SPEED QUEEN

All for Only . . .

$79.95

$1.00 a Week

New 1956 Speed Queen Washer has a full capacity porcelain tub, equipped with aluminum, tangle-proof, adjustable pressure wringer. Full guarantee.

NO DOWN PAYMENT . .



BEAM 3-Speed Phonograph Record Case and Six Records

$19.95

No Money Down!

Here's a phonograph buy you can't afford to miss. Beam 3-speed phono, matching record carrying case that holds up to 20 records, plus six records.

OPEN TONIGHT UNTIL 9

WKC 108 NORTH SAGINAW Phone FEderal 3-7114

Grade 1 Ring Bologna 29¢ lb

Tender Sliced Beef Liver 29¢ lb

Junedale Brand Redi-Eat Picnics 29¢ lb

Fresh Dressed Pan-Redi Fryers 37¢ lb

BAZLEY'S

BETTER MEATS---FOR LESS!

SPECIALIZING OUR JUNEDALE BRAND HAMS

4 BIG REASONS WHY THEY ARE BETTER

1. SELECT QUALITY
2. COMPLETELY SHANKLESS
3. BETTER TRIMMED
4. Fully SMOKED Ready-to-Eat

Grade 1 Polish Sausage 39¢ lb

Grade A Large Eggs Doz. 49¢

Shank Half Ham 35¢ lb

Center Cut Sliced Ham 69¢ lb

LOST 20 lbs IN SIX WEEKS

FLINT, MICH. "I am well pleased with results from Rennel Concentrate. About once each year I take 3 bottles of Rennel returning me to normal weight. Last year I lost 20 lbs. in six weeks. Using Rennel the past ten days I lost 5 lbs. and 2 inches at the waist line. More energy and better sleep always follow the use of Rennel," writes Mrs. Bill Johnson, 2061 E. Williamson.

Make liquid Rennel work for you. Priced $1.40 at your drug store.

THE PONTIAC PRESS

MONDAY, MARCH 26, 1956 THE PONTIAC PRESS, NINETEEN



RECRUITS LEARN GUNS — Shown here learning gunnery from Instructor R. Sanchez, Gunner's Mate at Great Lakes Training Camp, are recruits Gerald Young of Saginaw, Thomas Shaw of Auburn Heights, Raymond Suppes of Saginaw, Ray A. Sibley of Detorit, William Imboden of 457 Lowell St., and Bob Cleary of Detroit. The recruits have two more weeks of basic training before graduating as seamen.

Disaster Special Enemy of City Rescue Squads

Employes Learn Emergency Jobs

Course Teaches Teams How to Assume Charge in Imperiled City

A tireless group of 35 coverall-clad city employes have just completed three weeks of practicing skills they hope they will never have to use.

The group, all from the city Parks and Recreation and Cemetery departments last week successfully passed three realistic civil defense rescue problems to complete a 10-hour refresher course in rescue operations.

The problems were identical to those the men would go through to rescue persons if war disaster or natural holocausts stranded and wounded them in a tall city structure, unable to get out.

The only thing missing in the drill was the fire, destruction, and the injured and dead that would result in case of disaster.

THREE TEAMS

The men, who are organized into three 10-men rescue teams led by a captain, passed the rescue problems as a "final exam" to three weeks of classroom and field work.

During the refresher course the men learn the purpose of civil defense in Pontiac, an elementary first-aid course taught by an experienced Pontiac General Hospital doctor; knot-tying and use of apparatus which must be employed in rescue operations is also among the classes.

Last week, under the direction of instructors William Aho, Kenneth Anthony, and Don Nagle, "live casualties" were lowered from atop the 50-foot-high city incinerator on East Boulevard at Featherstone Road.

USE TWO 'PROPS'

Both a vertical drop where the casualty is lowered feet first while strapped securely in a stretcher, and a horizontal drop were practiced.

All three instructors termed the course "very successful" and said they hoped to have a similar program each year.

The same men, with some exceptions, completed a long 40-hour course in rescue procedures last year.

"At the start of last year's course the men didn't have the slightest idea of how to lower a victim, but look how smooth it went off today," Aho said.

"I would say all the men did an excellent job and learned what was expected of them," he added.

He said Pontiac was one of the few Michigan cities that he knew of that demonstrated the foresight in being prepared in case these skills had to be employed.

"Of course, money must be appropriated by the city in the Civil Defense Budget in order to carry out such a program."

"Detroit carries out a very similar training program each year on a much larger scale."

A telephone system is used by the three teams in case of emergency whereby each man has a member to call to notify him where to report.

During the training the men were called out one night in a practice problem to teach them how to operate under the handicap of darkness.

The instructors said the most important element in lowering casualties is the proper knowledge of knot-tying and rigging to be used.

"Without these, a man could be killed in the lowering process," Aho explained.

The men used a county civil defense truck equipped with the necessary apparatus to carry out the program.

In case of disaster, all the men, plus the Pontiac police and fire departments would coordinate their rescue operations under the direction of Civil Defense Director Walter K. Willman and his assistant, William L. Collins.

"We all naturally hope the men never have to use this program but we will be ready for it just in case," Aho concluded.

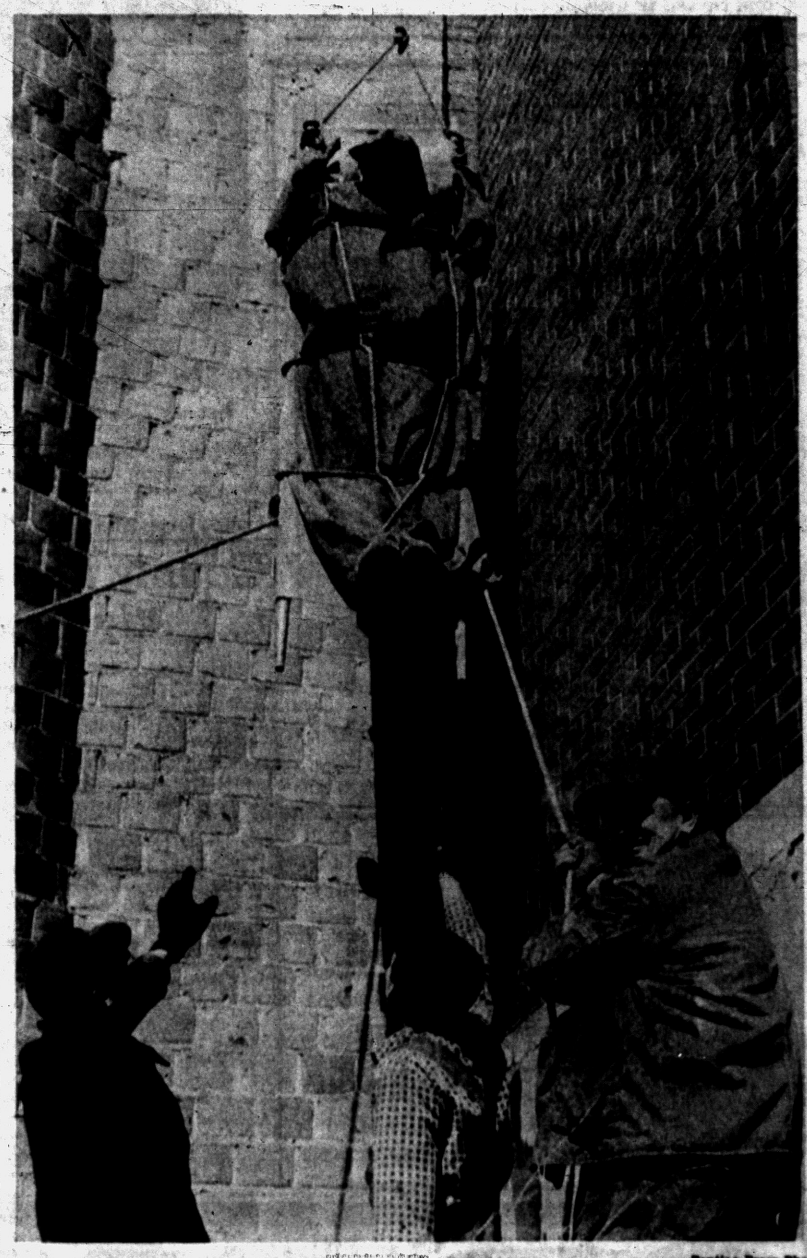

Pontiac Press Photo

SAFE AND SOUND — Pontiac Parks and Recreation employe Jewell Bolton gets the feeling of being a "live casualty" in a practice vertical drop while other department workers lower him to the ground. The 50-foot drop was part of a 10-hour refresher course at the city incinerator in civil defense rescue operations in which 35 Parks and Recreation and Cemetery workers took part.

Russia to Launch Jet Air Service

Direct Flight Routes to Europe, Asia and Other Global Areas Planned

MOSCOW (AP) — Soviet Russia—with a big new twin-jet airliner reported in mass production ahead of Britain and the United States—has launched a bold challenge for air routes in Europe and Asia.

* * *

The airliner is the TU104, the sleek plane which carried Soviet security chief Ivan Serov to London last week and created a sensation among Western aviation experts.

* * *

Marshal S. F. Zhavoronkov, chief of the Soviet civil airline Aeroflot, said the plane is in mass production and will be put into international rather than domestic service.

SCANDINAVIA ROUTES SET

Negotiations already are under way with Norway, Sweden and Denmark on behalf of Scandinavian Airlines for reciprocal direct flights between Moscow and Stockholm and Copenhagen.

* * *

Other projected international Soviet routes would link Moscow with Peiping, New Delhi and Kabul, Afghanistan. Zhavoronkov said Russia plans a direct Moscow-to-London jet service "if the traffic warrants it."

* * *

Diplomatic observers say the Russians might use the TU104 to penetrate the Middle East. They anticipated the Russians might try to sell it to India and the Arab countries, which now use British and American aircraft.

Synthetic Sintox Could Eliminate Tungsten in Steel

CHICAGO (INS) — A new inexpensive man-made material, described as harder than any substance known except diamond, was demonstrated recently in Chicago.

* * *

The new synthetic is called Sintox. It is made from "dirt cheap" materials by a fusion process similar to that used to make synthetic diamonds.

Backers of the new substance said it promises to be an inexpensive and efficient substitute for tungsten steels and carbides. The United States has to import its tool-cutting tungsten supply from Asiatic sources.

An audience of industrialists and military engineers attending the American Society of Tool Engineers meeting saw a demonstration of the new gem material's cutting power on a wide range of industrial metals from soft brass to tough, heat-treated alloy steels.

* * *

The material is brick-colored and "close to sapphire in its properties," the Sintox Company of Allentown, Pa., said. The exact manufacturing process is still a company secret.

Navy Unit Nears End of Training

Area Recruits Earn Boots

Thirty-five Pontiac area men, serving in the civic-sponsored Pontiac-Flint-Saginaw Navy Company recruited in January, now are in their seventh week of basic training at Great Lakes, Ill.

'Boot' training lasts nine weeks, after which the men take a 14-day leave before disbanding as a company and being assigned to further schooling or duty at other bases.

During the past six weeks, the company has learned military drill, arms handling, fire fighting, seamanship, gunnery and protection against gas and biological warfare.

They have competed with other companies for honors in drill, special events and athletics, and last week came within 3-1000 of a point of winning a Star Flag for cleanliness of personnel and barracks.

Seaman Recruit William Imboden, of 457 Lowell St., won the Company competition for "honor man," best all-round recruit in the unit. He has also been nominated for the "American Spirits Award," to be awarded a member of the training camp's graduating class in two more weeks.

The Company now is in "service week" for the base mess hall duty which is rotated among the companies. Imboden, who has been writing weekly dispatches in The Pontiac Press, commented before this duty started that it should prove "an interesting week," but in his dispatch this week said only that the men "are working in the mess halls at Camp Berry."

And the men have had their first "Cinderella Leave," so called because they're released from duty at noon and told to be back on base at midnight.

Meany Draws Line on Teamsters Union

HONOLULU (AP) — Top officers of the powerful teamsters walk into their quarterly Executive Board meeting today carrying a potential time bomb that could blow their union out of the AFL-CIO.

* * *

There were conflicting reports on whether it would be set off.

The explosive issued before the board here is a $400,000 loan which Vice President James Hoffa of Detroit offered the International Longshoremens Assn.

AFL-CIO President George Meany has threatened to suspend the teamsters if they go through with the loan to the ILA—the union he kicked out of the AFL in 1953 as racket-ridden.

* * *

Reports and speculation went in several directions yesterday as Hoffa, Teamster President Dave Beck and other top officers met in a series of closed-door caucuses.

Geologists to Discuss State Copper Lodes

HOUGHTON (AP)—Geological features of Michigan's copper district is among subjects to come under discussion at an institute on Lake Superior geology at Michigan Tech May 11-12.

* * *

Co-sponsors are the geological survey of Michigan and the exploration subsection of the Upper Peninsula section of the American Institute of Mining, Metallurgical Petroleum Engineers.

Other program highlights includes talks on uranium and base metal exploration in Ontario, geophysical studies in the Lake Superior district and geochemical exploration and photogeology.

A representative of the U. S. Atomic Energy Commission also will speak on nuclear energy and its impact on the mineral industries.

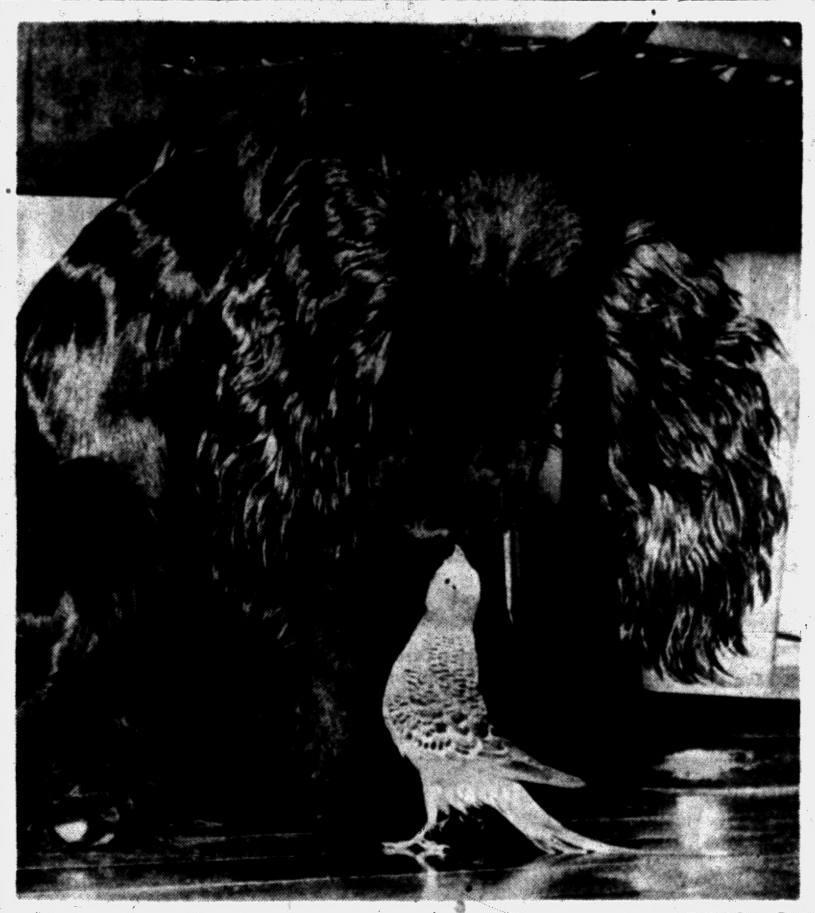

United Press Photo

TWEAK BETWEEN FRIENDS — This should teach Pete the cocker not to go poking his nose into the business of Skipper the parakeet. No harm is intended by the bird's playful peck, however, for the two are the best of friends. Both are pets of the Lee Cates family of Parsons, Kansas.

At Sunset, Jews Begin Passover Observance

NEW YORK (AP)—Observance of Passover starts at sunset today for Jews around the world.

The holiday period begins with the traditional Seder, the festival or service including the serving of symbolic foods.

The celebration will be observed by Orthodox and Conservative Jews for eight days and by Reform Jews for seven.

The U.S. armed forces arranged Seders at installations throughout the world.

Passover is the festival of freedom which commemorates the escape of the Jews under the leadership of Moses from bondage in Egypt.

Ask State Probe Into Milk Fight

LANSING (AP) — Gov. Williams said today he would ask the State Labor Mediation Board to look into a dispute between a group of dairy farmers and Detroit dairies over the farmers' share of milk prices.

* * *

More than 700 farmers, members of the Fair Share Bargaining Assn., started picketing the Ira Wilson & Sons Dairy Co. and two Borden Co. plants in the Detroit area early today. They threatened to expand their operations throughout the area.

Officials of the farmers group appeared before Gov. Williams this morning to ask his aid in settling the dispute.

Williams emphasized that as far as he could see no state laws were applicable to the situation, but that he would ask the labor mediation board to investigate the price dispute in consultations with the U.S. Department of Agriculture.

If the disagreement is still unsettled, he said, he probably would set up a commission representing farmers, dairies and route salesmen to study the price breakdown.

* * *

Rolland Brengle, South Lyon president of the Fair Share Bargaining Assn., said the group is the legal bargaining agent of some 12,000 dairymen shipping milk into the Detroit market.

Brengle said these farmers are losing money on their milk and that they had started picketing the dairies to get publicity for their plight.

"All we want to do is put on a gentlemanly demonstration," he said. "If anyone attempts to cross the picket lines, we have told our men to back up and let them through. There isn't going to be any rough stuff."

* * *

Brengle said he was surprised to learn that nearly 1,000 farmers had shown up for the picketing this morning when he had expected only about 200.

Leaders of the group in Detroit said pickets will work in four hour shifts around the clock tomorrow and attempt to block entrance to the creameries.

Leo Van Bonn of South Lyon, vice president of the FSBA, said, "I hope there is no trouble. But we must take steps that will show we mean business."



AWARDED BARS—Arthur H. Robins of Pontiac (right) receives a commission as second lieutenant in the U. S. Air Force in a ceremony following his graduation from Ohio Wesleyan University where he was a member of the AFROTC. Pinning on his insignia of rank is Col. Harold V. Larson, professor of air science at the university. Presently employed by the AC Spark Plug Division of General Motors, Lt. Robins will attend flying school in Texas.

40 Cars Crash in Chain-Reaction Collision in Fog

GRAND RAPIDS (AP) — A dense early morning fog caused a chain-reaction collision today in which an estimated 40 cars were involved sheriff's men and state police reported.

* * *

Drivers suffered only minor cuts and bruises.

Deputy Gerrit Willet told it this way:

He arrived on the accident scene on U.S. 131, near the sub-Rouge River Rd., while on his way to work. Eight cars were locked in a tangled string which wound around a curve in the highway.

He and deputy Robert Hill set flares in an effort to warn other motorists. They then went to the head of the tangle to investigate.

Other cars continued to slew into the original pile while the deputies and state police attempted to unsnarl the start of the crash.

* * *

Six wreckers were summoned to haul away 16 autos, damaged too severely to be driven. Dozens of others suffered less damage and a few escaped with only marred bumpers.

New York Suburbanites Irk Sanitation Official

NEW YORK (AP) — The man in charge of keeping New York's streets clean is irked with suburbanites.

Sanitation Commissioner Andrew W. Mulrain said in a radio talk that commuters know they shouldn't toss paper on the city streets.

"What particularly irks me," he said, "is that they'll do it here, and then take their train up to Westchester, out on the island or over to the Oranges, and they'll never think of doing it there in their home towns. Some people think everything goes in New York."

ANNOUNCING
cash-now pay-later plan!
Now you can get the cash you need promptly and PAY LATER in monthly amounts that are hand-tailored to your income! And get these in the bargain: Cash in 1 Visit—Phone first, then come in. Bill Consolidation Service at no extra cost! Exclusive Nationwide Cash Credit Card. Phone, write, or come in today and see why nearly 2 million people chose Beneficial last year!
Loans $25 to $500 on Signature, Furniture, or Car
Beneficial FINANCE CO. Beneficial Finance SYSTEM
7 WEST LAWRENCE STREET, PONTIAC
2nd Floor, Lawrence Bldg. • Phone: FEderal 2-9249
OPEN EVENINGS BY APPOINTMENT — PHONE FOR EVENING HOURS
Loans made to residents of all surrounding towns



"Fill 'er up, and how far is it to the next gas station?"
For home repairs and even for a new kitchen,
Call POOLE'S, FE 4-1594.



5 Forms of Protection ALL IN ONE Policy
AT SAVINGS TO 25%
★Fire (Dwelling) ★Theft
★Fire (Contents) ★Liability
★Extended Coverage
H. R. Nicholie
INSURANCE AGENCY
49 Mt. Clemens Phone FE 2-1372



FOR IKE — Jean Warner, Chicago, poses with the set of mink golf club covers which will be sent to President Eisenhower. The covers, made by Chicago furriers, Rosin-Starr, have been previously awarded to women in this area who have made holes-in-one. Types of mink are: (1) Royal Pastel, (2) Curulean, (3) Lutetia and (4) Dark Ranch. AP Wirephoto

Growth Calls for Planning

County Red Cross Leaders to Study Area's Problems

Population increases in Oakland and surrounding counties have created many problems for Oakland County Chapter, American Red Cross, according to the Rev. William Hamm, chairman.

"The problems are found in preparing to meet natural and enemy borne disaster and the community's social problems," he said.

The same difficulties are reflected in Wayne, Washtenaw, Monroe, Macomb and Genesee counties, said the Rev. Mr. Hamm. "The best way to serve them is to get together and discuss them and to share information."

At 3 p.m. Apr. 5, Red Cross leaders from these counties will meet in the Oakland County chapter house, 118 Franklin Blvd., to discuss the changing pattern of the American community.

The meeting has been called by Terry Townsend, director of field services for Red Cross in Michigan. A continuation of the discussions will be held at a meeting of all Michigan chapters Friday, Apr. 20, in Lansing.

The Rev. Mr. Hamm says the Oakland County chapter has benefited greatly from this association of chapters. He points out that an unofficial count shows a population increase of 144,000 in Oakland County since 1950.

One of the biggest problems in Oakland County, according to the chairman stems from the fact that the largest concentrations of population are not found in the cities. Residents of Waterford, Southfield, and Bloomfield townships are not employed where they live.

The Rev. Mr. Hamm also points out that, "The citizen is so concerned with problems of community development such as water supply, sewer systems and education, that he hasn't much time left to consider his neighbor's problems or what would happen to him in the event of disaster."

Gunpowder in Pockets Now Carried by Boys

OAKLAND, Calif. (AP)—Add gunpowder to the list of things boys carry around in their pockets.

Jack Clark, 14-year-old son of Mr. and Mrs. Edward Clark, was playing on a schoolground.

There was an explosion. Police found Jack had been carrying a vial of gunpowder in the rear pocket of his jeans.

The wound was not serious, but it wasn't very dignified, either.

Dog Poisoning Wave

LANSING (AP) — The Ingham County humane society reported a wave of dog poisonings in the Lansing area is continuing with five pets killed during the past week. A report from the Michigan State University veterinary medicine department said the last two animals, a cocker and a collie, were killed by strychnine poisoning.

There were 24.9 live births per 1,000 U.S. people in 1955.

LOOK!...
CAR HOP SERVICE
DRIVE-IN COVERED CARPORT
(You Need Not Get Out of Your Car)
OUR ATTENDANT WILL SERVE YOU
IT'S ANOTHER FIRST IN PONTIAC!
FROM THE HURON CLEANERS—WHO STRIVES TO GIVE YOU THE BEST CLEANING SERVICE THEY KNOW HOW.
5 Shirts Beautifully Laundered
Individual Cellophane Sacked and Boxed
Only $1.14
BRING YOUR EASTER CLEANING IN EARLY!
All Cleaning Received by Wednesday Out by Saturday for Easter!
QUALITY CLEANING COST NO MORE!
HURON DRY CLEANERS and SHIRT LAUNDRY
One-Day Cleaning Service at Main Office
Main Office and Plant: 944 West Huron Street FE 2-0231
BE SURE AND ASK FOR YOUR GOLD BELL GIFT STAMPS
11 Neighborhood Stores to Serve You

OPEN TONITE
Get more kinds of clothes more thoroughly, safely clean with exclusive "New Way to Wash"!



Westinghouse Laundromat®
No Money Down!
• Exclusive Agi-Tumble Action flushes, lifts, turns and tumbles every piece to get all the dirt out.
• New Pushbutton Laundroguide gives time and temperature for all fabrics, degrees of soil.
• New Color-Glance Controls light up to show phase of cycle; automatic control dial can be set to choose any phase of cycle.
• New Soap 'N Water Saver and Weigh-to-Save Door measure exactly, save soap and up to 10 gallons of water.
$2 A WEEK BUYS THEM BOTH IF YOU HURRY TO LORD'S!
HURRY FOR THESE!
Westinghouse Dryer... Does More Than Dry
• Exclusive Direct Air-Flow System blows fresh air directly into clothes — dries faster than any other dryer.
• New Color-Glance Controls.
• Handy Loading Door — No bending, no stooping. Found on no other dryer.



Only "New Way to Wash" has this Agi-Tumble Action!
Agitator vanes built into sides of wash basket clean more thoroughly.
Each piece is flushed, lifted, tumbled, turned as if it were the only piece in the load.
During rinsing agitator vanes lift clothes away from dirty wash and rinse water.
LORD'S FURNITURE, APPLIANCES AND TELEVISION
125 WEST HURON STREET—WHERE WRIGLEY'S USED TO BE!
OPEN TONITE, THURSDAY & FRIDAY 'Til 9 P. M.

Ike Tells Cabinet to 'Start Thinking' of '56 Planks

By RUTH MONTGOMERY

WASHINGTON (INS)—President Eisenhower has quietly notified his 10 cabinet officers to "begin thinking about" the planks they want written into this year's Republican platform.

* * *

Assistant to the President Sherman Adams told this correspondent today that although the platform cannot be drafted until Congress adjourns, Ike has alerted all department heads to start giving it some attention.

Unlike the '52 Republican platform, which directed some highly inflammatory words at the retiring Truman administration, this year's document will use the Democratic controlled 84th Congress as its chief whipping boy.

An informed source said the platform will undoubtedly enumerate the "constructive" Eisenhower proposals which were blocked by the Democratic Congress. This will, of course, point up the campaign drive for a Republican Senate and House.

TO CONTRAST '52 PLANK

The official said that in contrast with the '52 document, this year's platform will be principally a "record of accomplishments." He predicted, however, that it will "compare the four years of Republican integrity with the 20 years of Democratic failures, and the mink coats and deep freezes of the Truman administration."

* * *

Informed sources said chairman Leonard Hall of the Republican national committee will unquestionably appoint this year's chairman of the important resolutions (platform) committee after consultation with President Eisenhower, but will also confer with GOP House leader Joseph W. Martin and Senate leader William F.Knowland to avoid controversy.

National chairman Guy Gabrielson gave Sen. Eugene Milliken (R-Colo) the important post four years ago after securing previous agreement from the three rival presidential contenders, Eisenhower, Robert A. Taft and Harold Stassen.

An official who worked on preparation of the '52 platform and will undoubtedly repeat the chore this year told this writer: "We will list the projects already successfully carried out, or now in progress, and embellish with further steps we believe necessary to accomplish the ultimate goal for each."

RECOMMENDATIONS SOUGHT

A man and woman delegate from all of the 48 states, the four territories and the District of Columbia will comprise the resolutions committee. They will probably meet in San Francisco a week before the convention opens to begin public hearings.

Witnesses will be invited from the American Legion, the AFL-CIO, farm and manufacturing groups. These will be asked to submit recommendations for pet planks.

Since this year's platform will have to stand on the record already accomplished, however, officials predict that numerous planks will be drafted—for final convention approval — before the committee even meets.

Four years ago, only the foreign policy plank had been prepared in advance. Its author, John Foster Dulles, now secretary of state, showed it to both Eisenhower and Taft before the committee sat in Chicago.

The 1956 platform is almost certain to be milder in tone than the condemnatory words used in '52. That document said the Truman administration "evaded" and "flouted" its "basic duties" and "so undermined the foundations of our republic as to threaten its existence."

The platform further charged that the Democrats "shielded traitors . . .in high places," "violated our liberties," plunged us into war in Korea without congressional consent, and created a phony prosperity by "war expenditures, waste and extravagance, planned emergencies and war crises."

The Democratic platform was equally vitriolic, but few politicians take the documents seriously, anyway.

What About Junk?

TUCSON, Ariz. (AP)—A junkman with a new angle has been operating on Tucson's east side. Mrs. James Hennessy reported he dumped the cut grass, trash and leaves and disappeared with the barrel.

HEADQUARTERS FOR BETTER SHOE REPAIRING AT REASONABLE PRICES
Neisner's Shoe Repair
42 N. Saginaw Street

Circuit Court Grants 26 Divorce Decrees

Divorce decrees granted recently in Oakland County Circuit Court include:

Cecil O. Jr. from Gloria N. Thrash
Helen D. from Gerald E. Avery
Gussie from Calvin Milton
Bernadette M. from Reynold W. Berning
David from Dorothy L. Allen
George O. from Lola J. Inman
Jeanetta from Gillermo Garcia
Jean from Charles Young
Doro E. from L. J. Adams
John from Mae Hamsher
Emma T. from John E. Bingham
Daisy from Alfred H. Barber
Dorothy from Paul C. Nash
Laura from Ernest Robinson Jr.
Fanney E. from Clarence R. Holcomb

Others effective in six months:

Gloria from Clyde N. Huffman
Karen L. from Samuel L. MacDermaid
Algie from Mary Wilson
Gail from Edwin L. Brown
Mildred from Robert L. Jones
James O. from Josephine Hardiman
Patricia from Boyce O. Casteel
Doris J. from Eugene D. Risinger
Josephine J. from E. John Roberts
Isabell A. G. from Maurice E. O'Neill
Floyd L. from Lila B. Wilson

(Advertisement)

GETTING UP NIGHTS
Makes Many Feel Old Before Their Time

There is nothing that can make you feel older and more depressed than losing sleep and worrying about "Bladder Weakness" (Getting Up Nights (too frequent, burning and itching urination) or Strong, Cloudy Urine) due to common Kidney and Bladder Irritations, which sometimes result in Backache, miserable referred, secondary aches, pains, headache and nervousness. In such cases New Improved Cystex usually gives quick, wonderful, soothing relief through its germ combating action in acid urine and its analgesic pain relieving value. Over a billion CYSTEX tablets used prove safety and success. Get CYSTEX today under money-back guarantee. See how much better you feel tomorrow.

Furniture with a Future...

Custom made furniture available in a wide selection of decorator colors and fabrics. Lifetime spring construction n tufted arm. Full web base. Lifetme cable-eeze construction.

...modern symbol of elegance

CUSTOM FOAM RUBBER CUSHIONS

Don't delay—Enjoy your furniture while you pay. Modern will arrange low monthly terms.

ARM SECTION $159.00
CURVED SECTION $175.00
BUMPER END SECTION $159.00

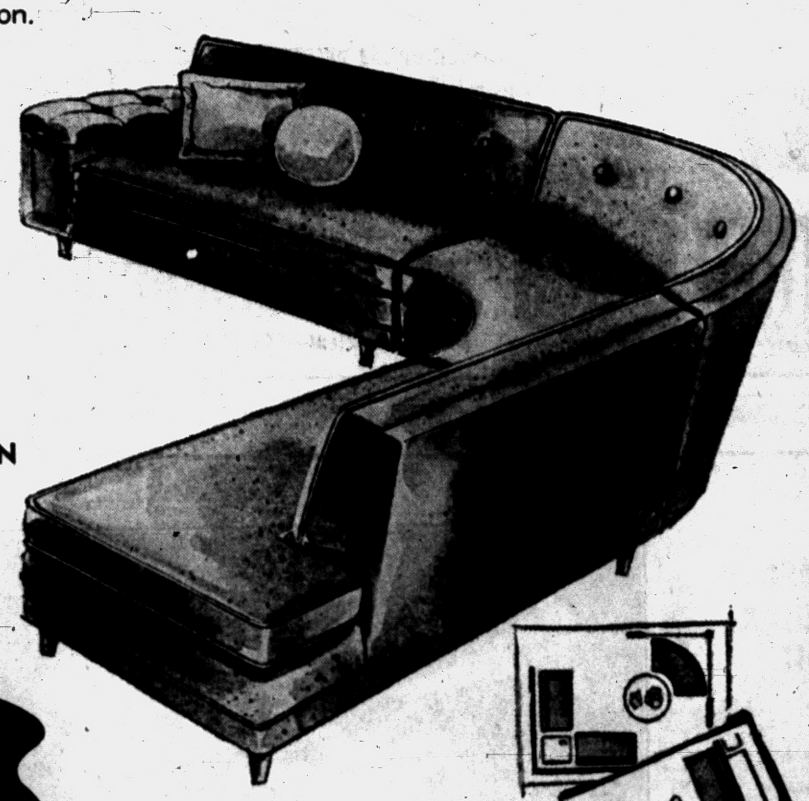

TELEGRAPH
IN HURON
Modern CARPET & FURNITURE Co.
932 West Huron — Half Block West Of Tel-Huron Shopping Center
Phone FEderal 5-9211

OPEN TONIGHT 'TIL 9



IT'S NOT OLD FASHIONED TO CALL



MULTIPLE LISTING SERVICE

LEWIS HUMPHRIES
83 N. Telegraph, FE 2-0474

JOHN KINZLER, REALTOR
670 W. Huron, FE 4-3525

L. C. LADD (GORDON G.)
4286 Dixie Highway, OR 3-2361

MAHAN REALTY CO.
1075 W. Huron, FE 2-0263

RAY O'NEIL, REALTY
262 S. Telegraph, FE 3-7103

JOSEPH F. REISZ
53½ W. Huron, FE 2-0259

CLARENCE C. RIDGEWAY
975 Baldwin, FE 4-6204. BRANCH 432 N. Main St., Rochester, OL 1-6541

IVAN SCHRAM
1111 Joslyn Ave., FE 5-5091

SYLVAN REALTY
2383 Orchard Lake, FE 5-9418

JAMES H. WRIGHT
345 Oakland Ave., FE 5-9441

RICHARD J. VALUET
345 Oakland Ave., FE 5-0693

BATEMAN & KAMPSEN REALTY CO.
337 S. Telegraph Road, FE 4-0528

L. H. BROWN
1362 W. Huron, FE 2-4810

B. D. CHARLES
1717 South Telegraph, FE 4-0521

CLARK REAL ESTATE
1362 W. Huron, FE 4-6492

DORRIS & SON
752 W. Huron, FE 4-1557

GEORGE R. IRWIN
269 Baldwin, FE 5-0101

LAWRENCE W. GAYLORD
46 E. Flint St., Lk. Orion, MY 2-2821
136 E. Pike St., FE 4-9584

No, in fact it is the most streamlined method of selling your home today. All listings are shared by members of the Exchange so that you have their combined facilities working for you. Facilities which include prospect lists, trained salesmen (over 160 of them) knowledge of the local market condition and property values. Remember, too, multiple listing service sales average over $3,000,000 a month and that means turn over, so for the modern way to sell your property quickly, call a member today.

Pontiac Cooperative Real Estate Exchange

FATHER & SON **Moth Proof Dry Cleaning**

SPIC 'N' SPAN

for the

EASTER PARADE



You'll be surprised how trim and NEAT last year's EASTER togs will look when we've given them new smartness and beauty through careful cleaning! You'll save money . . . have more to spend on fun instead of new clothes!

HOLDEN RED STAMPS

PICK-UP and DELIVERY SERVICE

DON'T BE LATE

Call Now . . .

FE 2-6424

FATHER & SON DRY CLEANERS

Office and Plant—491 Joslyn Ave.

Parents Charge Abduction, Rape

High School Teacher, 34 Secretly Weds Student, 17

NEW YORK (AP)—A high school art teacher has been charged with abduction and rape in his secret marriage to a petite brunette student half his age.

* * *

George Wald, 34, was arrested yesterday after the parents of Sydney Silverman, 17, found out the two eloped last Jan. 9. It was his third marriage.

"Don't worry, honey, this is only a dream," Wald told his teenage bride. "Being with you is worth a night in jail."

"I love him and I'll stick with him," Sydney sobbed.

Police said the six-foot, 235-pound teacher and his former student were married at Elkton, Md. They have seen each other only on weekends because they feared to tell her family.

Growing tired of his lonely life, Wald decided to tell Sydney's parents the secret.

* * *

Asst. Dist. Atty. Albert Sclafani gave this account of what Wald did:

He went to his bride's Brooklyn home, waved the marriage certificate and announced, "She's my wife—I want her home with me."

The girl's parents, Mr. and Mrs. Morris Silverman, called police.

Lack of parental consent and alleged falsification of the girl's age in the marriage license application were involved.

"She's only a baby—he's a man who's been married twice," protested Silverman.

* * *

Sydney said she met Wald while he was a teacher and she a student at Manhattan's Industrial Arts High School. At first she turned down his requests for a date but finally agreed on graduation night last June. they were engaged in August.

Sydney is now a secretary for the Boy Scouts.

Wald has two children, 7 and 9, by his first wife, who died in 1949. He was divorced from his second wife in 1953 after eight months of marriage.

Butcher Knife Bandit Beats Clerk, Robs $170

ST. LOUIS (AP)—A bandit armed with a butcher knife beat a 68-year-old clerk, left him tied to a post for 11 hours and robbed a safe in a bowling alley yesterday.

John W. Higgins, who lives at the bowling alley, told police he was asleep in the office when a man awakened him, forced him to open a safe, took $170 and tied his arms around a post.

Higgins said he broke loose and started to run but the bandit caught him, beat him and bound him to the post again with shoe laces. A pinboy reporting for work found him. He was treated for cuts.

(Political Advertisement)

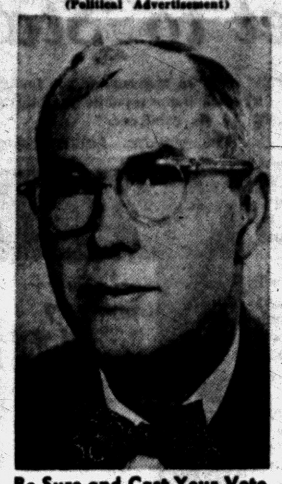

Be Sure and Cast Your Vote

MONDAY, APRIL 2nd IS ELECTION DAY

It will provide an opportunity for you as an American citizen to keep alive our great American heritage by exercising your right to vote.

EXERCISE THIS OPPORTUNITY

by having a voice in the selection of the person to represent you on your City Commission!

For Good Clean Economical City Government

ELECT

PAT STOGLIN

FOR

CITY COMMISSIONER

DISTRICT NO. 5

☒ FOR PAT STOGLIN — People's Candidate



Choice Easter Lilies

Home Grown, Beautifully Decorated

$3.50 and up

Potted Plants

TULIPS
HYDRANGEAS
DAFFODILS
HYACINTHS
AZALEAS

$3.50 *and up*

Cut Flowers

ROSES, CARNATIONS,
SNAPDRAGONS, STOCK,
DAFFODILS, TULIPS, IRIS

Corsages

CARNATIONS — GARDENIAS
SPRING FLOWERS
ROSES — ORCHIDS

$2.50 *and up*

Each Corsage Made to Your Order

Flowers Telegraphed Any Place in the World

Special Easter Box of Cut Flowers

Including daffodils, iris and gorgeous tulips. $3.50

Beautiful Easter Arrangement

Choicest of blooms in attractive vases at $5.00 *up*

Pearce Floral Co.

559 Orchard Lake Ave.

PHONE FE 2-0127

2 Daily Deliveries to Detroit, Bloomfield Hills, Birmingham and Intermediate Points

OPEN EVENINGS 'TIL 9—EASTER SUNDAY 'TIL NOON

PLENTY OF FREE PARKING SPACE

DISCOUNT HOUSE

FREE DELIVERY

OPEN MONDAY and FRIDAY 'Til 9 P. M.

EASY CREDIT

Bargain RIOT!

Durlon 9x12 **Rug** $49 *$89.00 Value*

Modern Plastic Top **Desk** $17.95 *$35.00 Value*

FREE— UTILITY TABLE with Electric Outlet and Matching Stool with Each Breakfast Set

Hollywood Bed Complete With Mattress & Box Spring $49 Wrought Iron Headboard and Legs

Boudoir LAMPS In Aqua, Pink, Peach, With Brass Trim $2.95 Pr.

30" Gas Range by WELBILT $79 *$129.00 Value*

COSCO STEAM IRON $9.95 *$19.95 Value*

$29.50 ACA Twin **MATTRESS** or Box Spring $14.95

LIMED OAK **BUNK BED** $59 Complete With Mattress

Over 75 Breakfast Sets at Discount Prices!



Douglas

5-Pc. Wrought Iron Plastic Top DINETTE SET $39

5-Pc. Chrome Durable Plastic Top DINETTE SET $59

Take Home A FREE TV With This **3-Room Outfit!** $495 Gas Range and TV Included



Free Used TV — Used TV with every three room home outfit.

Gas Range $129

Big Living Room Outfit — Phenomenal value group with luxurious Formica top, occasional tables, stunning, modern, china lamps — all specially chosen to provide great beauty and comfort $159.00

Complete Bedroom Outfit — You'll enjoy this luxurious bedroom with its smart mahogany bed, durable dresser and tilting mirror suite, mattress and spring! A bargain hard-to-match at this fabulous low price!... $159.00

Gorgeous 5-Piece Dinette — Fashion styling in modern, black tubular steel! Plastic table top that defies mars, stains and wear! Chairs with padded seats and backs. Here's everything you want; big savings.... $48.00

Each Room May Be Purchased Separately

17" Used Television Console $49.00

MERCHANDISE SURPLUS FURNITURE-APPLIANCES

15 E. Pike St., Just Off Saginaw FE 4-8795

You Can Still Get the Jump on the "Bunny"



City & Suburban
Pick Up & Delivery
One Day Service
Upon Request

719 W. Huron Street

The Choice of Pontiac
FOX
DRY CLEANERS

PHONE FE 4-1536

HOME OWNERS!

Ask us about:
The NEW type of home owners' insurance. All your policies in one with only one expiration date!

FIRE—WIND—THEFT—LIABILITY—ETC.
DWELLING AND FURNISHINGS
SAVE UP TO 25%

See or Call
MAYNARD JOHNSON
GENERAL INSURANCE
807 Community Nat'l Bank
Phone FE 4-4523

Clear Another Suspect in Gaca Murder

Detroit and State Police are just as active now as they were a year ago in attempts to track down the killer of Barbara Gaca, Chief Investigator for the Oakland County Prosecutor's Office Robert C. Miller said today.

The seven-year-old Detroit girl was abducted a year ago today. Her body was found on a West Bloomfield Township dump last March 31.

Miller said at least one lie detector test is given in connection with the slaying each week. He received a typical example of a suspect who was checked out and cleared this week.

A Detroit finance company investigator repossessed a car from a man delinquent in his payments. In the car was found more than 500 magazines and pocket books plus photographs and old newspapers, some indicating the owner should be checked out as a suspect.

The material was turned over to Oakland County Prosecutor Frederick C. Ziem who assigned Miller to investigate. Some of the newspapers had stories on their front pages pertaining to sex crimes.

The investigator learned the repossessed auto was of a color and year similar to one supposedly seen in the vicinity of the Gaca home on the day of the kidnaping.

Miller turned the information over to State Police detectives active in the investigation. They cleared the man in question after learning he had been at work on the dates involved.

"This type of investigation goes on constantly," said Miller, "and we can only hope constant vigilance will eventually lead to the killer."

America used an average of 90 gallons of water per person per day in 1920, but uses 145 gallons today.

Novelist Foster, 51, Succumbs in Reno

RENO, Nev. (AP)—Novelist and magazine writer Michael Foster died at his Reno home yesterday of a heart attack.

Foster, 51, started his writing career as a reporter on the Brooklyn Eagle and later became head rewrite man on the Seattle Post-Intelligencer.

One of his novels, "The American Dream," was one of the first selections of the Literary Guild.

Many of his articles appeared in national magazines. Two recent ones are scheduled for publication in the Saturday Evening Post.

* * *

A native of Arkansas, he had lived in Reno for the past nine years.

He is survived by his widow Jane, a daughter, Gareth, and a son, Peter, both of San Francisco.

Ask Buyers to Check Potato Sack Weights

LANSING (INS)—The Michigan Agriculture Department warned housewives today to watch their potatoes.

The department warned that "a number of shortweight sacks of Maine potatoes were discovered this week in Detroit retail stores."

They said some of the sacks of potatoes were as much as two pounds off the 15 pound weight.

The shortweight sacks have been checked, but the department cautioned buyers to check all Maine potatoes for proper weights.

Candy Magnate Dies

ROBINSON, Ill. (AP)—Lawrence S. Heath, 86, founder of L.S. Heath and Sons, Inc., a large candy and dairy firm, died at his home here yesterday. The candy bars made by his firm are distributed nationally. The dairy distributes milk and other dairy products through southeast Illinois.



PUBLIC APPEARANCE — Meet Maureen Ann McNulty, making her camera debut in Hollywood with her actress-mother, Ann Blyth. The latest family addition was born to Ann and her husband, Dr. James McNulty, last December.

Body of Michigan Man Comes Ashore in Ohio

PORT CLINTON, Ohio (AP)—A body washed ashore on Lake Erie yesterday was identified as that of Francis Holton, 28, of Wyandotte, Mich., who disappeared last Nov. 17 while duck hunting with Otto Radsback, 35, also of Wyandotte. Radsback still is missing.

Identification was made through a Wyandotte Chemical Co. badge found on the body, which came ashore on the John Dauchisen farm 12 miles east of Port Clinton.

Bohn Firm Buys Danville, Ill., Plant

DETROIT (AP)—Bohn Aluminum and Brass Corp. today announced purchase of a newly built plant in Danville, Ill., which will house operations of the Betz Corp., acquired by Bohn last month.

* * *

The Betz firm, manufacturer of heat transfer equipment for commercial refrigeration and air-conditioning, will be moved from its present site at Hammond, Ind.

* * *

The Danville plant covers 150,000 square feet on a 43-acre site. S. D. Den Uyl, president of Bohn, said the acquisition was part of a company plan of expansion and diversification.

The firm operates 10 plants in Michigan and Indiana.

There is enough ice on Greenland to give every person on earth a two-ton chunk every minute for a year, says the National Geographic Society.

Helps Heal And Clear Itchy Skin Rash!

Zemo, a doctor's antiseptic, promptly relieves itching, stops scratching and so helps heal and clear surface rashes. Buy *Extra Strength Zemo* for stubborn cases!

zemo

Make Memorial Day Selections Now for Guaranteed Delivery

MARKERS from $35
MONUMENTS from $150

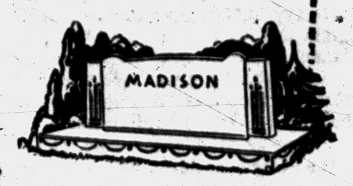

New
Spring Shipment
Just Arrived

Our Prices Invite Comparison

Three generations of craftsmen have created and maintained the Inch Memorial, Inc. reputation. We urge you to compare our materials and workmanship.

"Built to a Standard of Quality"

INCH MEMORIALS, INC.
OVER 60 YEARS OF SERVICE IN PONTIAC
864 N. Perry St. FE 5-6931

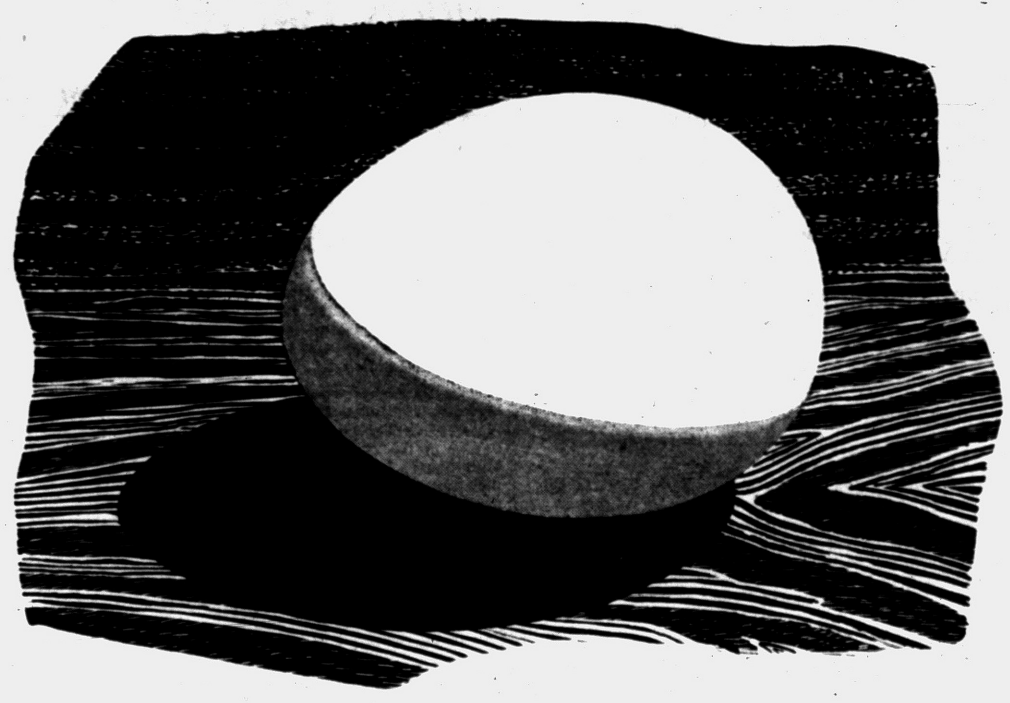

For the price of a dozen eggs you can cook twenty-four meals for a family of four on your electric range. And don't forget, only an electric range is "white-glove" clean. No wonder smart homemakers say:

"You can Live Better... Electrically"

SEE YOUR DEALER OR DETROIT EDISON

LEWIS — Fine Furniture

LAY-A-WAY of Bunting

AMERICA'S FINEST OUTDOOR FURNITURE

$1 DEPOSIT HOLDS ANY ITEM!

NEW STEEL
PILLOW ARM GLIDER

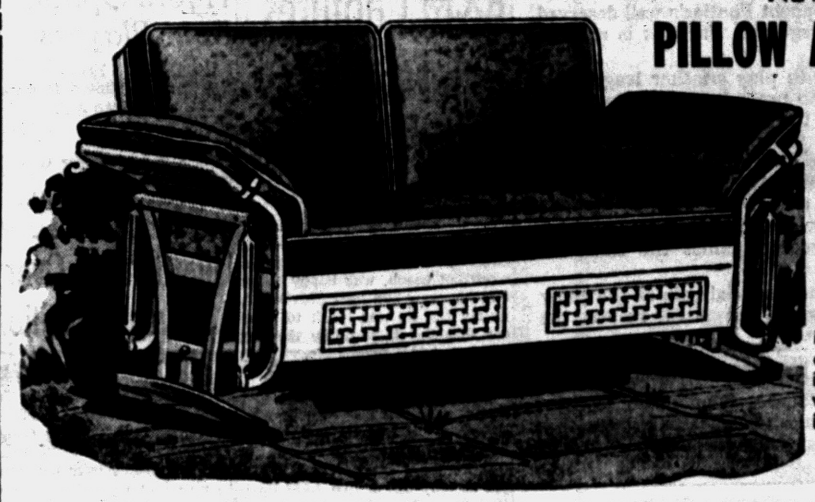

$49.95

Space saving, yet seats 3 comfortably. Cushions are covered with weather resisting Vinyl in beautiful and colorful floral design. Full innerspring construction with reversible back cushions.

ALUMINUM INNERSPRING
CHAISE LONGUE

$34.95

All aluminum with Vinyl covered cushions with full innerspring construction. Large 8-inch rubber tired wheels with fingertip adjustable back.



ALUMINUM
BED GLIDER

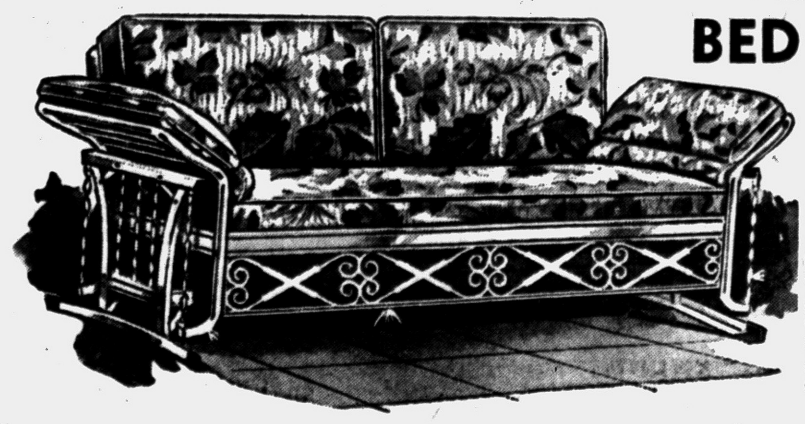

$74.95

Opens to a full size bed with sturdy aluminum frame and heavy all weather Vinyl cover with floral design and innerspring construction. Available in yellow, green or flame.

OPEN MONDAY and FRIDAY NIGHTS 'Til 9

LEWIS FINE FURNITURE

62-70 South Saginaw St.

PARK FREE AT REAR OF OUR STORE



From the Press Box

By BRUNO L. KEARNS
Sports Editor, Pontiac Press

Nearly 24,000 fans watched Saturday's state basketball finals at East Lansing and the prep champions in each class for 1955-56 now are history.

Muskegon Heights lived up to its press notices by winning the class "A" title, but all of the other bows went to upper peninsula teams.

Lower Michigan teams, the southeast corner of the state especially, have little argument but to concede a back seat status to the boys from the upper half, for this season at least.

One thing, however, that could be argued every season is the merit of the tourney setup in the state.

★ ★ ★ ★

The entire elimination process which starts with several hundred teams, builds a lot of false hopes for some teams which shouldn't even start district play.

Actually it does a team no good to win a league title. The state high school association disregards any prestige gained by a league championship by this inadequate setup which could find teams playing each other as much as four times a season.

Look at it at its face value. What good did it do Flint Northern to win its league? What good did it do Berkley, Milford, or Fitzgerald?

★ ★ ★ ★

If a team plays 10 or 12 games in a conference and works for three months to win the title, it has every right to represent its league in a state tournament.

A league winner had to set aside state tourney rights by district eliminations which could find a team with a poor season record trying to gain all the glory in one game.

Take for instance the Saginaw Valley, Oakland B and Inter-Lakes Leagues.

BEATEN IN THIRD GAMES

Flint Northern beat Pontiac twice and was the winner of the SVC. Fitzgerald knocked off Madison twice and won the Oakland B. Berkley won the Inter-Lakes by defeating Southfield.

★ ★ ★ ★

In each instance these three league winners were beaten by these same three teams in district or regional play.

There was no doubt about Pontiac's well deserved win over Northern in regional. But this is not the point of argument.

A team shouldn't have to play another league member three and four times to prove itself. Beating a team twice is enough. Earning the league title should be the first step of tourney play.

★ ★ ★ ★

Best pattern for the MHSAA would be the NCAA. All league winners would qualify for tourney play. Independents in each class can qualify for an at-large bid depending on the record against the same class schools.

It might not show the financial gain of the many district, regional, quarter-final sites before the dream of a Lansing trip.

But it's fair. It gives every league recognition in the tourney. It rewards a team for battling all season for a league title. It narrows tourney play down to several sites and not dozens and most of all it puts tournament pressure on only those teams which qualify and not off every team in the state.

Detroit, Montreal Pad Leads



BEATS THE PLAY — Yankee catcher Yogi Berra beats the play to first but without his cap after laying down a bunt toward 3rd base where it was fielded by the Dodgers' Randy Jackson. Gil Hodges was pulled off the bag in the wide throw as umpire Vic Delmore calls the play.

Both Can End Semi-Finals by Tuesday Wins

Wings Hold 3-0 Margin Against Leafs; Canucks Lead Rangers 3-1

By THE ASSOCIATED PRESS

The semi-final round very well could be completed tomorrow night in the Stanley Cup playoffs with Montreal's Canadiens and the Detroit Red Wings, old hands at this battle for supremacy in the National Hockey League, ready to go at it once again.

* * *

Montreal, the regular season champion, took a commanding 3-1 lead in its best-of-seven semi-final series with New York by thumping the Rangers 5-3 last night at Madison Square Garden. Detroit and Toronto were idle, but the Wings already have a 3-0 padding in this one.

* * *

This means Montreal can clinch its sixth straight final berth by defeating the Rangers when their series returns to Montreal tomorrow night. And Detroit, the 1954 and 1955 cup winner, can set up its fourth playoff tussle with the Canadiens by beating the Maple Leafs at Toronto tomorrow.

* * *

Bert Olmstead and Jean Beliveau each scored a pair of goals to trigger Montreal's latest decision over the Rangers. It was Beliveau who broke a 2-all tie at 2:25 of the second period, setting the stage for Claude Pronovost's clincher less than 60 seconds later.

* * *

Beliveau got his second goal in the third period, taking a long pass from Olmstead and then sweeping in unchallenged to fake Gump Worsley out of the Ranger nets for a 5-2 lead. Andy Bathgate scored the final New York goal with less than 5 minutes to play.

* * *

A capacity crowd of 15,925 watched Montreal sweep the two-game stay at the Garden, where the Canadiens won only once—on the final day of the season—during the regular schedule.

SERIES "A"
Montreal vs. New York
(Montreal leads best of seven series, 3-1).
SATURDAY'S RESULT
Montreal 3, New York 1.
SUNDAY'S RESULT
Montreal 5, New York 3.
Tuesday—at Montreal.
(If required.)
March 29—at New York.
March 31—at Montreal.
SERIES "B"
Detroit vs. Toronto
(DETROIT leads best of seven series, 3-0).
SATURDAY'S RESULT
DETROIT 5, Toronto 4.
Tuesday—at Toronto.
(If required.)
March 29—at Detroit.
March 31—at Toronto.
April 3 at Detroit.



SWEATING IT OUT — Babe McCoy, Los Angeles matchmaker accused of being a fixer of fights, mops his face before a California State Investigating Committee. The hearings are to be resumed today after McCoy reported he was ill last weekend.

Italian Sports Car Is Winner

'Ferrari' Grand Prix Endurance Champion With 1,008 Miles

SEBRING, Fla. (AP) — An Italian sports car's great response to canny sprint timing rocketed the fire-engine-red Ferrari to a Grand Prix 12-hour Endurance race win Saturday, a solid boost toward international honors.

* * *

The Ferrari, manned by Juan Fangio of Argentina and Eugenio Castellotti of Italy, clawed past Mike Hawthorn's leading British Jaguar in the 11th hour. It hit the finish line with record mileage of 1,008.8—10 miles better than any log in the 60-car field. The old record, set last year, was 946.4 miles.

* * *

For Fangio the victory was new lustre on his world racing crown.

For the Ferrari's Modena, Italy, builders, it was a triumph made sweeter by the fact that second place also went to a Ferrari driven by Luigi Musso of Italy and Harry Schell of France.

An American team, Bob Sweikert, 1955 Indianapolis 500-mile race winner, and Jack Ensley, both of Indianapolis, drove a Jaguar to third place.

Maxwell Loses 5 Stroke Lead in Miami Open

Dickinson Shoots 69 in Final Round to Win by One Stroke

MIAMI BEACH, Fla., March 26 (AP)—Gardner Dickinson Jr., who surprised even himself by winning the Miami Beach Open, is another sterling example that brawn is not required in championship golf.

So thin he scarcely casts a shadow standing sideways to the sun, the young Panama City, Fla., pro weighs only "about 125" with a pocketful of change.

But his steady 69 in yesterday's final round was good enough to edge out by one stroke two husky members of golf's younger set, Billy Maxwell of Odessa, Tex., and Dow Finsterwald of Bedford Heights, Ohio.

Although Dickinson pocketed top money of $2,400 for his 16-under par 272, the tournament probably will be best remembered as "the one Maxwell lost."

The 26-year-old Texan, never worse than a tie for first, entered the final round with a five-stroke lead over Dickinson, who was second. But a misbehaving putter helped him to a 75 and he wound up in a tie for second with Finsterwald.

The 29-year-old Finsterwald was a study in contrasts in the final round. Starting seven strokes off the pace, the sturdy Ohioan shot a course record 29 going out. He led the faltering Maxwell by one stroke and the consistent Dickinson by three strokes after 63 holes. But he had exhausted his supply of birdies and soared to a 39 on the back nine for a 68.

Cary Middlecoff of Dellas, who closed with a 69, and Bob Inman of Detroit, who had a 70, tied for fourth at 275. Jimmy Demaret's par-72 was good for sixth at 276 and Leo Biagetti of Willoughby, Ohio, was next with 71 and 277.

Two other Michigan golfers finished in the money. Pete Cooper of Knollwood Country Club won $340 with a 279 and Wally Burkemo of Franklin Hills finished with a 281 for $210.

12-Foot Lane for Preps

Adopt 6 Cage Rules

CHICAGO (AP) — The National Basketball Committee, rules-making body for colleges and high schools, adopted six rules revisions in winding up a two-day meeting yesterday.

* * *

The committee voted to extend the 12-foot free-throw lane to high schools in the 1957-58 season and approved proposals on five minor rule changes.

Among these was a rule used by the Western Conference this year where the defensive team assumes both positions under the basket on a free throw instead of the home-and-visiting team setup.

Players in the future will no longer be able to leap into the free-throw lane before the ball hits the backboard or cylinder.

* * *

Another revision was making the free-throw line two inches wide instead of one to make all court lines uniform and to make the boundaries of the the three second rule easier to distinguish.

The committee also placed a restriction on the jump ball and no player may have his foot within the circle until the ball is tapped.

The final revision concerned activity under a team's basket. No offensive player in the future may reach above the cylinder to guide an attempted shot by a teammate into the basket.

* * *

This change is similar to the rule under which a defensive player can not reach up and knock a ball out of the basket.

The committee emphasized the new rule has nothing to do with the "dunk" shot—where a player leaps above the cylinder and pushes the ball through. The new rule applies only to guiding a teammate's shot into the basket.

A&M Captures 19th Mat Title

Spartans Finish 7th in NCAA Championships at Stillwater, Okla.

STILLWATER, Okla. (AP) — Art Griffith, the Oklahoma Aggies' wrestling coach, was happy today that his crew had their 19th NCAA trophy but he was quick to point out that this is probably the last year of A&M domination.

* * *

The Aggies, who have let only seven titles in 26 years escape, squeezed through to their third-straight crown Saturday night but it took team strength to do the job as only one of five A&M finalists won. In points, the Aggies made 65 but right behind was Oklahoma, with 62. Pittsburgh followed with 51, Iowa 43, Penn State 27, Lehigh 25, Colorado A&M 24, Michigan State and Illinois 20 each.

* * *

Oklahoma's Dan Hodge, a 177-pound junior who hasn't lost a college match, won his 30th in taking the title. The successful defending champion also was named the meet's outstanding grappler after scoring his fourth straight tourney pin.

* * *

Myron Roderick, the Aggies' 130-pounder, became the 16th wrestler in the 26-year history of the meet to win three titles.

Jim Sinadnos of Michigan State won the 137-pound title of the NCAA.

Tigers Option Four Players

LAKELAND, Fla. (AP)—The Detroit Tigers optioned four players to their American Assn. farm club at Charleston, W. Va., over the weekend.

They were: Pitcher Gene Host, catcher Charley Lau, infielder Tom Sarna and outfielder Emil Karlik.

Lillard Takes Over All-Events Position

ROCHESTER, N.Y. (AP)—A red-hot Bill Lillard, who bowls out of Chicago but is actually a Texan, leads two divisions of the 53rd annual American Bowling Congress.

Lillard rolled a 2,018 total for his nine games over the weekend to give him first place in the all-events and a share in the first-place spot in the doubles.

Stan Gifford, who shares the doubles lead with Lillard, rolled a 1,953 to take second place in the all-events.

Both men are members of the Falstaff Beer team of Chicago which holds first place in the team event with a total of 3,092.

In the doubles the two combined for a 1,331 total and moved far out in front.

Heights Lists 2 on Tourney All-Star Team

EAST LANSING (AP)—The Associated Press all-championship high school basketball selections:

FIRST TEAM — Forwards Bill McCarthy, Muskegon Heights, and Mel Peterson, Stephenson; center Ed Burton, Muskegon Heights; guards Don Mattson, Chassell, and Bob Hojnacki, Detroit St. Andrew.

SECOND TEAM—Forwards Ron Robinson, Muskegon Heights, and Fred Woelffer, Crystal Falls, center—Jim Glodzik, Detroit St. Andrew; guards Roger Trierweiler, Portland St. Patrick and Bill Fleming Hamtramck.

Needles' Owners Set for Kentucky Derby

MIAMI, Fla. (AP)—Owners of the Florida-bred Needles fixed their sights on the Kentucky Derby today and said that will be the next race for their sensational 3-year-old.

* * *

Needles boosted his Kentucky Derby stock Saturday with a convincing victory in the $145,000 Florida Derby at Gulfstream Park before 24,191 when he put on a customary stretch run to whip 13 other speedy colts in track record time.

* * *

He ran the mile and an eighth in 1:48 3-5, shaving a fifth of a second off the mark shared jointly by Harmonica, Battlefield and Admiral's Pride.

Needles earned $95,200 and now has a bankroll of $338,605. That compares favorably with Nashua's $402,340 at this stage of his career.

Lou Moore, Ex-Driver in 500 Dies at 52

ATLANTA (AP) — L. H. (Lou) Moore, 52, owner of Indianapolis Speedway championship cars and a former race driver, died yesterday in a hospital after suffering a cerebral hemorrhage at the Lakewood Speedway.

Moore was appointed to the engineering department of Pontiac Motor Division last December and was in Atlanta supervising Pontiac entries in yesterday's 100-mile NASCAR stock car race at Lakewood.

Hoeft in Four Innings; Tigers Get Beaten, 5-2

LAKELAND, Fla. (AP) — Young Billy Hoeft's strong left arm that won 16 against 7 losses for the Detroit Tigers last season was pronounced "sound again" today.

* * *

The lefty's flipper has been sore most of the spring training season and he hadn't started until yesterday.

In four innings against the Milwaukee Braves of the national League, Hoeft gave up only two hits and a single run. He left with the score tied, 1-1.

But as in most recent exhibitions, Detroit's second-line pitching was poor and the Tigers ended up, 5-2, losers to the National Leaguers. Jim Bunning and Babe Birrer, who followed Hoeft, were tagged for nine hits and four runs.

* * *

Against the Philadelphia Phillies today, manager Bucky Harris named his No. 2 southpaw, Bob Miller, to start and hoped to pick up Detroit's 5th victory against eleven losses.

Miller, a one-time bonus baby, has looked brilliant in his four spring outings and is counted on as a regular-turn starter for the Tigers this season. Farmed to Augusta (Ga.) of the class A South Atlantic League after his bonus status expired last June, Miller won eight and lost two and had a 1.72 earned run average before he was called back at the end of the season.

After rejoining the Tigers, Miller whipped Cleveland twice and dropped a close decision to New York in three starts.

Detroit, which collected 18 hits in plastering the Chicago White Sox 12-6 on Saturday, could get only a measley eight hits off Ernie Johnson and Dave Jolly of the Braves. Only Harvey Kuenn got two and both were singles, as were those of the other lucky Tigers.

DETROIT (AL)	AB	R	H	MILWAUKEE (NL)	AB	R	H
Kuenn,ss	5	0	2	O'Connell,2b	2	0	0
Torgeson,1b	5	0	1	D-Ditt'er,2b	2	0	1
Delsing,lf	4	0	0	Logan,ss	3	1	2
Tuttle,cf	4	0	0	Mantilla,ss	0	0	0
Boone,3b	3	0	1	Mathews,3b	4	0	0
Maxwell,rf	4	0	0	Pend'ton,3b	0	0	0
House,c	4	0	1	Aaron,rf	5	0	0
Hatfield,2b	3	2	1	Thomson,cf	4	1	3
Hoeft,p	1	0	0	Adcock,1b	3	1	1
A-Belardi	1	0	1	Torre,1b	0	0	0
Bunning,p	0	0	0	Covington,lf	4	0	1
B-Downs	1	0	1	Tanner,lf	0	0	0
Birrer,p	0	0	0	Crandall,c	4	2	2
C-Phillips	1	0	0	Rice,c	0	0	0
				Johnson,p	1	0	0
				E-Crowe	1	0	0
				Jolly,p	0	0	0
Totals	38	2	8	Totals	33	5	11

A—Singled for Hoeft in 5th
B—Singled for Bunning in 7th.
C—Flied out for Birrer in 9th.
D—Flied out for O'Connell in 5th.
E—Flied out for Johnson in 5th.

DETROIT	001 000 001—2
MILWAUKEE	000 103 01x—5

E—Boone, Torgeson, O'Connell. RBI—Torgeson, Kuenn, Thomson, Adcock, Crandall, Logan. 2B—Thomson 2, Adcock, Logan. S—Jolly 2. DP—Boone, Hatfield and Torgeson; Jolly, Logan and Torre. Left—Detroit 9, Milwaukee 11. BB—Hoeft 2, Bunning 2, Birrer 1, Johnson 1, Jolly 2. SO—Hoeft 3, Bunning 1, Birrer 1, Johnson 3. HO—Hoeft 2 in 4; Bunning 6 in 3; Birrer 2 in 2; Johnson 4 in 3; Jolly 4 in 4. Balk—Jolly. W—Jolly. L—Bunning. U—Burkhart, Stewart, Barlick and McKinley. T—2:22.

Upper Peninsula Quints Dominate State Titles

By BILL CORNWELL

EAST LANSING — Anyone from this area who took in the state tournament basketball finals Saturday at Michigan State's Jenison Fieldhouse must certainly have been highly impressed by Mel Peterson, Stephenson's tremendous center who piloted his team to the Class B championship.

The long-legged sharp-shooter not only scored the winning basket in sudden death overtime to edge Detroit St. Andrew for the title, 73-71, but he repeatedly came through in the clutch during a nerve-wracking game. He dumped in a field goal and free throw in the waning moments of regulation time to pull his mates into a tie just when everything seemed lost.

Bob (Sticks) Bolton, Battle Creek Lakeview's highly-touted 6-9 center, was outclassed by Peterson in their semi-final clash and exited via personal fouls in the 3rd quarter trying to stop the Upper Peninsula ace.

Peterson, who plans to study the ministry at Wheaton College, amassed 858 points in 23 games this season. But his control of the backboards and steadying influence on the floor added immeasurably to his stature.

* * *

Many outstanding players performed at East Lansing, including Muskegon Heights' great Ed Burton, Glenn Westin of Crystal Falls, Don Mattson of Chassell, the Bauer brothers from Portland St. Patrick, Jim Glodzik of St. Andrew, and Bob Skrzycki of Detroit Catholic Central. But Peterson was perhaps the tourney's No. 1 performer. He almost stole an exciting show.

Upper Peninsula schools carried home three crowns as tiny Chassell in Class D and Crystal Falls in the 'C' ranks joined Stephenson for weekend honors.

It marked the 1st time in tourney history that the boys from across the Straits won a title in every class they entered. Muskegon Heights, Class A champion, should be thankful the U.P. didn't have an entry in that division.

* * *

Muskegon Heights found it could take the Class A title without the full time services of loping 6-6 Ed Burton.

Burton, who found himself with four fouls before halftime, sat out the whole 3rd period as his smooth-working teammates outclassed Hamtramck (16-4) from every point of the fieldhouse floor.

Attendance at Saturday afternoon's program was 11,905 while the evening session drew 12,090. A good-sized crowd witnessed Friday's semi-finals despite adverse weather conditions.

NIT Provides Tears 'n' Cups

7-Footer Outplayed as Dayton Falls Third Time to Louisville, 93-80

NEW YORK (AP) — There are champions with silver cups and champions with tears. The National Invitation Basketball Tournament had both.

The champ with the hardware was Louisville, which after four unsuccessful tries to survive the quarterfinals, finally got the idea and mastered Dayton 93-80 in Saturday's finale at Madison Square Garden.

* * *

Charlie (Moose) Tyra, a 6-8 junior with a dandy hook and smart rebounding, was the big man for the Cardinals and an unanimous choice as the NIT's most valuable player.

The champ with the tears was Dayton's Bill Uhl, a 7-foot senior and nominee for the U. S. Olympic basketball team whose biggest foe wasn't Louisville or Tyra — but himself. The big guy has shown impressively elsewhere for the Flyers, but never has approached his top game in the Garden—the one place he's wanted to look best of all.

* * *

Like Dayton, never a champ and four times an NIT runner-up in five chances, Uhl missed again Saturday. It may have been one of his better games in the Garden, but it was hidden in Tyra's shadow as the Louisville pivot time and again got position on Uhl to sink hooks and get the jump on rebounds.



MAKING SURE — It's baseball despite the fact that Jim Ray of Sam Houston State is wearing a football helmet at the plate. Ray suffered a broken jaw in the first game of the season. He wears a football helmet with a guard. Baseball season in the Southern colleges started weeks ago.

Olympic Trials Next

Champions Crowned in NCAA, NIT, AAU

By THE ASSOCIATED PRESS

The NCAA, NIT, AAU and armed forces champions have their title trophies in hand and all that remains in amateur basketball this season is the task of selecting the U.S. Olympic team that will compete in Mebourne next November.

The Olympic committee has set up a three-day, four-team round robin to decide the team members at Kansas City April 2-4. Under Olympic rules, the roster will be limited to 12 men—with the round-robin winner contributing at least five but no more than seven.

* * *

The other Olympic team members will be selected by the committee from the round-robin rosters.

Each of the four teams will bring a 14-man squad to Kansas City.

The collegians are topped by Al-America Bill Russell and K. C. Jones of San Francisco, which whipped Iowa 83-71 for its 55th straight victory and second consecutive NCAA title last weekend.

* * *

Louisville, which defeated Dayton 93-80 for the NIT championship Saturday, is not represented on the college roster. The Cardinals' 6-8 Charlie Tyra was the most valuable player in the NIT, but he's only a junior—and the collegiate roster is limited to seniors.

Dayton's runner-up NIT squad, however, contributes 7-foot Bill Uhl and forward Jim Paxson to the Olympic trials.

Other members of the collegiate roster are Willie Nauls, UCLA; Hal Lear, Temple; Joe Holup, George Washington; Paul Judson, Illinois; Gary Bergen, Utah; Carl Cain, Iowa; Chuck Rolles, Cornell; Bob Burrow, Kentucky; Vic Molodet, North Carolina State, and Bill Reigel, McNeese State.

* * *

The Seattle Bakers and the Bartlesville Oilers will represent the AAU as finalists in the national tournament at Denver last weekend. Seattle defeated the defending champion Oilers 59-57 for the title.

Both squads were limited to 10 men under AAU rules, but each selected four men from other tournament entries for the Olympic playoffs.

The Seattle regulars are George Swyers, Bill Koon, Jim Coshow, Phil Jordon, Stan Glowaski, Bruno Boin, Ed Halberg, Frank Guisness Dean Parsons and Joe Cipriano. The Bakers added Dick Boushka, S. L. Shofner, Dick Eicher and Terry Rand.

Bartlesville's regulars are Jim Walsh, Chuck Darling, Joe Dean, Burdy Haldorson, Bob Jeangerard, Bill Hougland, Bob Mattick, Ron Rivers, Arnold Short and Ray Steiner. The Oilers picked up Jerry Harper, George Linn, Jim Bond and Dick Miller.

* * *

Rand (Marquette), Miller (Wisconsin), Harper and Linn (both Alabama) and Bond (Pasadena Nazarene) are current college seniors.

The Air Force all-stars, coached by Bruce Drake, on leave from Oklahoma, made the Olympic playoffs by defeating Navy 78-76 for the armed forces title Saturday. The airmen contributed seven players to the playoff roster—Billy Evans, Gib Ford, Tom Fuller, McCoy Ingram, Bernie Janicki, Ron Tomsic and Ray Warren.

GMC's Day Workers Reach Union Finals

GMC's Local 594 day shift quintet moved into the finals of the UAW-CIO League basketball playoffs with a 62-59 victory over the GMC 594 night workers Sunday afternoon at Jefferson Junior High.

The winners will meet Fisher Body Local 596 for the union loop title on Sunday afternoon, April 8, at Jefferson.

Mel Taylor collected 23 points and John James added 18 for the day crew, which rallied in the 2nd half for the decision. Ron Woodhull scored 22 points for the losers.

Detroiter in Finals

Badminton Meet Advances

DETROIT (AP) — McGregor Stewart, Baltimore and Norma Slauder, Marblehead, Mass., will take up today where they left off a year ago in the battle for the National Junior Girls' Badminton championship.

Russ Paquette, Detroit, and Gary McFarlane, Lewiston, N. Y., seeded No. 1 and No. 2, respectively, will meet for the junior boys' title.

Miss Stewart advanced yesterday by defeating Marcia Dotson, St. Paul, 11-7, 11-4 and Miss Slauer eliminated Jinny Hubbard, Minneapolis, 10-12, 11-3, 11-3.

* * *

Paquette was a semifinal winner over Don Paup, Long Beach, Calif., 18-17, 17-15. McFarlane defeated Bill Bryant, Grosse Pointe, Mich., 15-8, 15-7.

Scott Sieler, San Diego, Calif., won the boys' 15-and-under title, beating Jack Keating, Detroit, 15-6, 15-4.

GRAPEFRUIT League

By THE ASSOCIATED PRESS

The sad, sad Kansas City pitching staff is looking hopefully to a pint-sized lefthander who has won just 11 games in the past three years to take over as the big winner.

If Bobby Shantz, 5 feet 6¼ inches high and 138 pounds, can come back, the As will throw their weight around the American League. They may not finish any better than their 1955 spot, sixth, but they won't be pushovers, either.

Back in 1952, Shantz was the toast of Philadelphia. He had won 24 games for the A's and had been named the most valuable player in the league. But on May 22, 1953, he went to the sidelines with a strained muscle in his pitching arm.

* * *

He hasn't been the same since. Shantz, who now is 30 years old, has been in three games this spring. One was a bad one. He was tagged for seven runs by the Chicago White Sox in 4 2-3 innings. The other two were good. He held Milwaukee to one run in three innings, and yesterday at West Palm Beach, he took his longest test, handcuffing the Washington Senators for six innings. The As won the game, 13-1.

Another big question mark, Saul Rogovin, who has been in and out of the majors for more than a decade, turned in a fine performance for Philadelphia. He tossed four scoreless innings against Boston and the Phillies finaly won out in the 10th, 1-0, on Granny Hamner's home run.

Jack Harshman of the Chicago White Sox, who, like Rogovin, started out as an infielder, became another Pale Hose pitcher after seven innings at Tampa. The White Sox licked the Cincinnati Redlegs, 6-1, with Harshman giving up just four hits.

* * *

While all that was going on, ancient Tommy Burne, aided by fuzzy-cheeked Raph Terry, shut out the Brooklyn Dodgers 5-0 for the New York Yankees at Miami. Byrne held the Brooks to two hits for six innings, and Terry, up from Denver, doled out two more the rest of the way.

* * *

Elsewhere, the Cleveland Indians edged the New York Giants 4-3 at Tucson; the St. Louis Cardinals stopped the Pittsburgh Pirates 7-4 at St. Petersburg, and the Chicago Cubs battered Baltimore 10-5 at Los Angeles, shaping a four-game losing skein as they blasted out 13 hits against the Orioles. At Bradenton, Fla., Milwaukee whipped the Tigers 5-2.

Monday's Exhibition Baseball

AMERICAN LEAGUE

	Won	Lost	Pct.
New York	11	5	.688
Chicago	9	5	.643
Cleveland	10	6	.625
Kansas City	7	7	.500
Boston	6	8	.429
Washington	5	9	.357
Baltimore	5	10	.333
Detroit	4	11	.267

NATIONAL LEAGUE

St. Louis	10	6	.625
Cincinnati	9	7	.563
New York	9	7	.563
Milwaukee	8	7	.533
Brooklyn	8	8	.500
Pittsburgh	7	8	.467
Chicago	7	8	.467
Philadelphia	6	9	.400

TODAY'S SCHEDULE

At Scottsdale, Ariz., New York (N) vs. Baltimore (A)
At Sarasota, Fla., Chicago (A) vs. Boston (A)
At Mesa, Ariz., Cleveland (A) vs. Chicago (N)
At Lakeland, Fla., Philadelphia (N) vs. Detroit (A)
At Vero Beach, Fla., New York (A) vs. Brooklyn (N)
At St. Petersburg, Fla., Cincinnati (N) vs. St. Louis (N)
At Fot. Myers, Fla., Milwaukee (N) vs. Pittsburgh (N)

SUNDAY'S RESULTS

Kansas City (A) 12, Washington (A) 1
New York (A) 5, Brooklyn (N) 0
Cleveland (A) 4, New York (N) 3
Milwaukee (N) 5, Detroit (A) 2
St. Louis (N) 7, Pittsburgh (N) 4
Chicago (A) 6, Cincinnati (N) 1
Philadelphia (N) 1, Boston (A) 0
Chicago (N) 10, Baltimore (A) 5

SATURDAY'S RESULTS

St. Louis (N) 3, Cincinnati (N) 2
Pittsburgh (N) 12, Philadelphia (N) 11
Detroit (A) 12, Chicago (A) 6
Kansas City (A) 6, Washington (A) 5
Milwaukee (N) 5, Bosion (A) 1
Cleveland (A) 9, New York (N) 6
Baltimore (A) 16, Chicago (N) 2
New York (A) 4, Brooklyn (N) 2

PHS Takes Huron Relays; Jones Scores Three Firsts

Pontiac High School's track team has served notice that it will be another powerhouse this year.

Paced by the brilliant Hayes Jones, who won three events and tied for a 4th, the Chiefs ran away with the 1st annual Michigan Normal Huron Relays Saturday night at the college's new Bowen Fieldhouse in Ypsilanti.

Wally Schloerke's thinclads accumulated 44 points in the unofficial meet to finish far ahead of runner-up Inkster, which accounted for 19. Flint Northern scored 17 points for 3rd spot and Birmingham finished 4th with 13.5 points.

Jones, running beautifully at this early date, personally accounted for 19½ points. He captured the 65-yard high hurdles in the time of eight seconds and ran 1st in the 65-yard low hurdles with the time of 7½ seconds.

His leap of 21 feet, 8 inches was tops in the broad jump and he tied with Walter Ector of River Rouge for honors in the high jump at six feet, one and ¾ inches.

* * *

The Chiefs dominated the relays, winning three of the five held, and speedy Freeman Watkins got in his licks with a victory in the 60-yard dash. Watkins recorded the time of 6.4 seconds.

Pontiac took 1st in the 880-yard relay, the distance medley, and the mile. Jim Shorter, Charley Robinson, Charles Spann, and Watkins combined to win the 880 in the time of 1:34.5.

Bill Douglas, Gene Cretal, Perry Williams, and sophomore Larry Beamer joined forces to win the distance medley, posting the time of 11:26.5. Archie Brooks, Robinson, Spann, and Shorter took the mile relay, clocking 3:35.6.

* * *

The team of Pete Cox, Roger Coates, Celester Boykins and Jerry Taylor tied with Birmingham for 5th place in the sprint medley relay, which was won by Lansing Eastern. Alex Barge, Lonnie Humphrey, Watkins, and Brooks finished 2nd in the 440-yard relay behind victorious Inkster.

Bill McFarlen claimed the lone victory for Birmingham's Maples with an effort of 11 feet, 11 and ⅝ inches in the pole vault. Jim Childs of River Rouge won the shot put with a heave of 53 feet.

Although point totals were officially tabulated, no trophies were presented and the meet was unofficial in that sense. Twenty-one schools participated and all coaches were pleased with the early season performances.

9th Annual Meet

Indiana Team Wins NIBT

Pontiac area bowlers failed to place among the trophy winners of the 9th annual National Industrial Bowling Tournament held Saturday and Sunday at the Motor Inn.

Studebaker-Packard Corporation of Indiana took team honors with 8237 pins, followed by Ford Dealers of Chicago with 8092 and Ford of Dearborn with 8088.

S. Galati of Columbus Southern Chemical rolled a 9-game series of 1784 to win this division.

G. Bailey, Firestone Tire & Rubber, took high game honors with 269 and also 3-game series total of 722.

There were 42 teams and 210 bowlers participating with General Motors Truck and Coach the host. Among the local teams, Baldwin Rubber finished 17th, GMTC 22nd and Fisher Body 23rd.

It was the largest of the annual tournaments, and all visiting bowlers were welcomed at a Saturday evening gathering at the Waldron Hotel.

New Faces Slated for Bouts on TV

By THE ASSOCIATED PRESS

This is "new faces" week in television boxing with three young gladiators slated to make their debuts over the networks.

* * *

The three are welterweight Larry Baker, Mt. Vernon, N.Y., lightweight L. C. Morgan, Dayton, Ohio, and Cherif Hamia, French featherweight champion. They're all underdogs, too.

* * *

Baker, 25-year-old native of Indianapolis, risks an unbeaten streak of seven against the more experienced, harder-hitting Pat Lowry, 26-year-old ex-Marine from Toledo, at New York's St. Nicholas Arena tonight (DuMont TV, 10 p.m., EST).

Annual Shrine Game Tonight

Nation's Top Cagers Meet in Kansas City; McCoy on East 5

KANSAS CITY (AP)—A West team anchored by Bill Russell of San Francisco and an East squad that includes high-scoring Darrell Floyd of Furman meet tonight in the fifth annual Ararat Shrine All-Star Basketball game.

The tilt is expected to attract a capacity crowd of 10,000 to Municipal Auditorium.

But Floyd and his fellow easterners should give them a busy evening. Floyd averaged 33.5 points for Furman. On the same team are Julius McCoy, Michigan State's lefthander who averaged 27.9; Joe Holup, George Washington, 25.0, and Si Green, Duquesne, 24.7.

The West, coached by Floyd Stahl of Ohio State, also will offer a great scorer in Robin Freeman, who averaged 32.4 points for Ohio State last winter; Art Bunte of Utah, 21.6, and Russell, 20.6.

The East is coached by Lyles Alley of Furman.

MSU on Short End of Opening Contest

COLUMBIA, S.C. (AP) — Michigan State traded home runs with the University of South Carolina but came out on the short end of a 7-5 decision in the opening game Saturday of the Spartans' 15-day spring training tour.

Ray Collard paced the Spartan attack with two bases-empty home runs and a triple, while MSU catcher Al Luce connected for a roundtripper with a mate on base.

Berkley, Ypsi Dominate State AAU Wrestling

DETROIT (AP) — Berkley won five titles and Ypsilanti took four in dominating the state AAU high school wrestling championships at Thurston High School in suburban Redford.

Robert Walker of Thurston, winner in the 175-pound division, was voted outstanding wrestler in the competition.

Russia's Flying Kuc

PARIS (INS)—Russia's flying sailor, Vladimir Kuc, upset Olympic champion Emil Zatopek yesterday in winning the 10,000-meter "L'Humanite" cross-countrty race in Paris.

Detroit Arrowsmiths Junior Hockey Titlists

SAULT STE. MARIE (AP) — The Detroit Arrowsmiths are the National Junior Hockey champions. They defeated Sault Ste. Marie, 3-1, last night in the title game.

Detroit eliminated the Minneapolis Bungalows, 5-3 in the semi-finals and Sault Ste. Marie beat Mosinee, Wis., 12-3.

Member of the Arrowsmith team is Al Nester, student at Waterford High School.

Trainer Phil Beiber has a thoroughbred named Bicarb. He feeds him dandelions.

Iowa Miler Turns in Top Performance at Chicago

CHICAGO (AP) — Ted Wheeler, lanky Iowa senior, swept into stardom Saturday when he captured the Bankers' Mile in the Chicago Daily News Relays.

* * *

Wheeler, an Army veteran and Big 10 indoor mile champion, turned in the season's third best effort in 4:07.5 and the fourth fastest mile in relays history.

Wheeler beat Phil Coleman by a yard after ripping off quarters of :59.6, 2:10.8, and 3:10.2.

It was Wheeler's seventh mile victory in seven tries this year and the best time he has ever had in the event.

* * *

Aside from Wheeler's brilliant performance, other standouts in the relays were Harrison Dillard, Arnie Sowell, Jerry Welbourn, Charles Jones and Tom Courtney.

Dillard, the Olympic champion, won the 60-yard high hurdles for the 10th straight year by tying his world record time of :07.1.

Sowell anchored the Pittsburgh team in the 2-mile relay by making up one-half lap in defeating Syracuse anchorman Bob Pugsley by 15 feet. The crowd of 15,633 cheered Sowell's performance a full five minutes.

* * *

Welbourn, former Ohio State star, pole vaulted 15 feet ¼ inch and beat Bob Richards who failed to clear 15 feet.

Courtney, former Fordham star and the NCAA 880-yard champion, set a new relays record in the 1,000-yard run with a 2:09.4.

Jones, an ineligible sophomore from Iowa and former Boys' Town Athletic hero, won the 2-mile event

FUEL OIL
No Contract Necessary
Call Today
Gregory Oil Co.
94 East Walton Blvd.
Phone FE 5-6141

FLAGS
BY the DETTRA CO.
Trade-Mark of Quality for Over a Century.
FLAGS MADE TO ORDER
CHRISTIAN FLAGS
PATRIOTIC FLAGS
LODGE FLAGS
FRATERNAL FLAGS
Christian Literature Sales
39 Oakland Ave. FE 4-9591

YOU CAN COMPLETE
HIGH SCHOOL
NOW—AT HOME—LOW PAYMENTS
ALL BOOKS FURNISHED—NO CLASSES
DIPLOMA AWARDED
If you have not finished High School and are 16 years or over send for 56-page booklet and American School News
MAIL THIS TODAY
American School, P.O. Box 24, Kensington Branch, Det. 24, PDP 16
Please send me 56-page Booklet and American School News!
Name ..... Age .....
Address .....
City ..... State .....

QUICK — DEPENDABLE — GUARANTEED
COLLISION WORK
at
OLIVER MOTOR Collision Shop
36 W. Pike St. FE 2-9101
See Robert Rector, Mgr. for Free Estimates on All Makes of Cars
No Distance Too Great (within reason)



Sales Positions
OPEN TO MEN WHO ARE INTERESTED IN MAKING A CAREER OF SELLING
The positions we have open will provide you with a better-than-average salary (many of our men are making well over $10,000 a year.) This is not a false, come-on figure . . . but instead a fact, which you can easily verify. In addition, our men are covered with Hospitalization Insurance, paid up Life Insurance, and Health and Accident Insurance.
We want ONLY men who can fit into a dignified sales organization . . . who are eager to learn, steady, reliable, and willing to apply themselves. There will be no ceiling on your earnings, your efforts alone will determine how much salary you can command.
You need not necessarily be in the selling field now, for we have a complete training program for persons who qualify.
If you feel that you can qualify, are definitely interested in becoming a PERMANENT part of our organization then we invite you to discuss it thoroughly with us. Let us answer all of your questions. Call Mr. Foreman for an appointment today!
Matthews-Hargreaves Chevrolet
34 Mill Street Phone FE 5-4161

QUALITY TOOLS
by
ATLAS • CLAUSING • DELTA
SHOPSMITH • DeWALT
PORTER-CABLE • SKIL
BROWN-SHARPE • MILWAUKEE
TERMS AVAILABLE
GLENN WING POWER TOOLS
1437 SOUTH WOODWARD AVE.
Five Block North of 14-Mile Road
BIRMINGHAM MI 4-0444
DAILY 8 to 6:00 — SATURDAY 8 to 5:00

Brake CHECK-ADJUSTING $1.19
HERE'S WHAT WE DO:
• Remove front wheels and inspect lining
• Inspect, clean and repack front wheel bearings
• Carefully test brakes
• Inspect brake drums. Check and add brake fluid if needed
• Adjust brake shoes to secure full contact with drums
Toe-In Adjusted on Your Car for $1.98
TERMS CAN BE ARRANGED FOR ALL WORK
FIRESTONE STORE
146 West Huron Street FEderal 2-9251

MEN WANTED
To Train for High Salary Positions in Electronics, Radio & Television. Day and Evening Classes Allow You to Remain Fully Employed While Training.
Mail Coupon or Call for Complete Information. No Obligation.
WO 2-5661
ELECTRONICS INSTITUTE 2601 Woodward (Donovan Bldg.) 2 Blocks North of Fox Theater. G. I. Approved. 3-56
Name ..... Phone .....
Address ..... City .....

ROOFING
HOT SPRAY METHOD
FLAT ROOFS
Applied at 250 degrees F. — HOT SPRAY ASSURES PERFECT PENETRATION AND ADHESION. Will not check or crack under any weather conditions.
50% SAVINGS
Guaranteed on Any Roof Job Old Roofs Made Better Than New
5-Year Unconditional Guarantee
Commercial Repair Service—Flat Roofs Our Specialty
"We Stop Any Leak—No Roof Too Large or Too Small"
FE 5-7387
SHELDON ROOF SPRAYING CO.
COMMERCIAL—INDUSTRIAL—RESIDENTIAL—APARTMENT

INSTALLED FREE WHILE YOU WAIT
MUFFLERS
Studebakers Most Fords Chevrolets $7.55
Heavy Duty Lifetime Guarantee
First Quality
Also Tail Pipes Exhaust Pipes and Dual Sets
First Quality
Motor Mart Auto Parts
121-123 E. Montcalm FE 4-8230

MORE
INSURANCE PROTECTION FOR HOMEOWNERS AT LESS COST
NOW
MODERNIZE YOUR PROTECTION . . .
Have ONE policy, ONE premium and ONE agency provide you with packaged protection.
FOR THE INVESTMENT IN YOUR HOME AND POSSESSIONS FROM . . . FIRE . . . AND SIMILAR HAZARDS . . . THEFT . . . LEGAL LIABILITY.
Credit is given for existing insurance, in any company(s), therefore no need to cancel your present policies. No need to wait until renewal date to take advantage of this Homeowners Policy which provides more protection at less cost.
Call FE 4-0588
Brummett-Lincicome Inc.
377 SOUTH TELEGRAPH
Free Parking Space

TIRE SALE
Dayton Thorobreds
Dayton's Tread Blemish
BLACK SIDEWALLS
★ FULLY GUARANTEED ★
Size 6.70x15
$13.37
plus Fed. tax and exchange

NO MONEY DOWN
We Fit Any Car!
SEAT COVERS
INSTALLED FREE!
The most tremendous selection we've ever had! All new 1956 Spring covers . . . new colors, new patterns . . . no matter what you want, we have it!
$12.95
EASY BUDGET TERMS

WHEELS OUT OF LINE..
WHEEL ALIGNMENT
ONLY $7.50
Caster, Camber, Toe-In

PICK-UP SLOW...
ENGINE TUNE-UP
ONLY $2.95 Up

MARKET TIRE CO.
★ FREE PARKING ★ OPEN 9 to 9
17 W. HURON (Corner of Cass) FE 8-0424

When the King of Nepal died on a straw bed in a tent near his palace in 1955, his son mourned 10 days in traditional fashion by sleeping before being crowned as the new king.

Robert Newton, Actor, 50, Dies

Heart Attack Claims British Star Famed for 'John Silver' Role

HOLLYWOOD (INS) — British actor Robert Newton whose characterization of the chanty-singing peg-legged pirate, John Silver, in "Treasure Island" made him a favorite with a generation of youngsters, is dead.

* * *

Newton, 50, died yesterday of a heart attack in his West Los Angeles home. His wife, the former Hollywood publicist Vera Budnik, said they were talking quietly when Newton suddenly clutched his chest and slumped in his chair.

Newton was a native of Shaftesbury, Dorset, England, but had been living in the United States for the past six years and had planned to become a citizen.

He started his theatrical career as a stagehand and a scenery painter in Birmingham and was a veteran of Shakespearean theater when he made his first British movie in 1937.

Among his notable films were "The Beachcomber," "Jamaica Inn," "Major Barbara," "Hatter's Castle," "Henry V," "Odd Man Out," "Oliver Twist," and "Les Miserables."

But possibly his own favorite character and the one that endeared him to a million movie-going moppets was Long John Silver. It was a part that seemed perfectly fitted to him, for when he rolled his eyes and his voice thundered out the raucous chant, "Yo ho ho and a bottle of rum" it was as if Robert Louis Stevenson's lovable old pirate had actually come to live.

Will Cross Pacific

GUAM (AP)—Florentino Das, 37-year-old Filipino fisherman who is sailing his fishing boat Lady Timarau from Hawaii to the Philippines, is expected to leave Truk Island in the Carolines tomorrow or next day. Das is attempting the first solo crossing of the Pacific by boat from Hawaii to the Philippines since 1924.

Hollywood Headlines:

Five-Year Contract Deal Inked by Susan Hayward

By LOUELLA O. PARSONS

HOLLYWOOD (INS)—The long negotiated new contract between Susan Hayward and 20th Century-Fox was signed over the weekend by Buddy Adler. Susan wanted a non-exclusive deal to give her a chance to make outside pictures when her present contract is up in August. That's what she gets.

Her deal with 20th is for five years with one picture a year, and Buddy has a goodie for her first. He's bought John Marquand's new novel "Stopover Japan," which will be on the stands in May and which will be serialized in the Saturday Evening Post. It has been chosen by the Reader's Digest as the book of the month.

The latest word I've had on Ava Gardner from Spain is that she does not want to come back to Hollywood on any terms. She would like to make a new deal with MGM, which would give her permission to make pictures abroad.

From someone who talked with Ava a few weeks ago, I hear that it's news to her that she believes she's going to die soon, as has been reported. He told me that Ava is out every night having herself a good time and apparently loving every minute of her stay in Madrid.

She has "Bhowani Junction," which is not yet released, but no plans whatsoever for a future film. Ava feels Hollywood is down on her, which is not true. We'd all be glad to have her come back.

Looks as if Jeff Chandler knows where he's going. He signed a fat contract with United Artists for 100 per cent financing of his independent pictures. He'll make six pictures — three in which he'll star, and three which he'll produce with other stars, a la Burt Lancaster.

PRETTY BUSY

Jeff's contract with Universal-International winds up in another five months, but he's still bound to them for two films a year, so it looks like he'll be pretty busy with the two at U-I and his own company.

Anna Maria Alberghetti goes on the George Gobel show April 7, and what pleases her is that she has a regular acting part and won't sing a note.

"Always on television," Anna Maria told me, "I sing. Now I am going to have a chance to do some comedy acting and that's what I want to do. I want to have a chance to act as well as sing."

I hope Anna Maria won't stop singing. With her voice she offers too much enjoyment to her audiences. And, by the way, Gobel is very cute in "The Birds and Bees." He can stop worrying now and know that for him motion pictures can very well be a rival to TV.

Of all the wedding gifts Grace Kelly will receive, the one 20th Century-Fox gave her is the most original. The studio's present is a can of film containing the screen test Grace made six years ago for the lead in "Taxi" — which she didn't get! The part went to Constance Moore.

Producer Sol Siegel chose an appropriate moment to make the presentation. He and Grace were in an MGM projection room looking at a rough cut of her latest (and what the Prince says will be her last movie) "High Society." Immediately after Grace got a look at herself as she is today, Sol had the old test run — the first movie she ever made.

Snapshots of Hollywood Collected at Random: The hottest dating in town is Diana Lynn and Mortimer Hall. They've been at Frascati's several nights running, and to prove his devotion, Mortimer is studying piano.

Yosuf Karsh, who took the photographs of Winston Churchill for Life Magazine, is in Hollywood to take pictures of four personalities, C. B. De Mille, Elizabeth Taylor, Anita Ekberg and Jean Simmons.

Ouch! Five of the MacDonald Carey children are down with chicken pox — only the baby has escaped.

Audrey Hepburn got her first look at Palm Springs over the weekend. She had dinner with Mel Ferrer the night before at Perino's which opened since she was last here.

Deanna Durbin, who retired when she went to Europe to live, is announced as resuming her career.

Punish Korean Officers

SEOUL, South Korea (AP) — A special disciplinary commission has punished 56 South Korean army officers for keeping concubines. Recent investigations resulted in 24 dishonorable discharges, 31 suspensions and 1 demotion.

Kuwait plans to levy income taxes on "every corporation"—not just oil companies.



RARE LIFE — This 4½-day-old baby turkey was hatched from an unfertilized egg, according to the agriculture department in Washington, D. C. It is the first time a poult hatched from an unfertilized egg has been known to live more than a few hours. Scientists hope to grow it to maturity and use it as a breeder to test, against normal breeders, the frequency of the phenomenon and whether it is hereditary.

Chicken Gets New Role in Age of Atom Bombs

CHAPEL HILL, N. C. (INS)—The chicken has found a new role in the atomic age.

A science meeting at the University of North Carolina reported that chickens can be used to measure deadly radioactive strontium present in an atomic fallout.

This is done by placing the chicken's egg near a geiger counter and observing the amount of radioactivity.

Groups Protest Revised Election of Presidents

WASHINGTON (INS) — The heads of 14 national labor, legal, political, veterans and religious organizations have joined in opposing legislation which would change the method of electing U. S. presidents.

* * *

The group sent telegrams yesterday to Senate Majority Leader Lyndon Johnson (D-Tex) and Senate Minority Leader William F. Knowland (R-Calif), terming the plan "not a step toward more democratic procedures in our election processes."

The bill would divide up electoral votes in each state according to the distribution of the popular vote. Under the present system, the candidate with the largest popular vote in a state receives all of its electoral votes.

* * *

Among the protesting organizations were the Americans for Democratic Action, the Jewish War Veterans, the American Veterans Committee and the United Automobile Workers.

Florida's over-64 population has multiplied 17 times since 1900 and now totals about 240,000.

PONTIAC DRIVE-IN Theatre
2435 DIXIE HWY.—NEAR TELEGRAPH
LAST TIMES TONIGHT
CINEMASCOPE — IN COLOR!
ALAN LADD JUNE ALLYSON
"THE McCONNELL STORY"
Also WARNER BROS. in CINEMASCOPE WARNERCOLOR
Also Starring JAMES WHITMORE Screen Play by TED SHERDEMAN and SAM ROLFE
—AND—
Apache Ambush
with BILL WILLIAMS
A COLUMBIA PICTURE

On the Wide-Vision Screen! — Two Big Features!
Now EAGLE
America's Favorite Funnymooners ... On The Big, Big Screen—In Color!
Lucille BALL Desi ARNAZ
MGM's The LONG, LONG TRAILER
Color with Marjorie MAIN • Keenan WYNN
ALSO
HEIDI IS BACK!
LAZAR WECHSLER'S "HEIDI AND PETER" IN GLORIOUS COLOR
AUTHENTICALLY FILMED IN THE SWISS ALPS
RELEASED THRU UNITED ARTISTS
THUR—Joel McCrea in "WICHITA" also "FIXED BAYONETS"

Hollywood Headlines:
Five-Year Contract Deal Inked by Susan Hayward
By LOUELLA O. PARSONS
HOLLYWOOD (INS)—The long negotiated new contract between Susan Hayward and 20th Century-Fox was signed over the weekend by Buddy Adler. Susan wanted a non-exclusive deal to give her a chance to make outside pictures when her present contract is up in August. That's what she gets.
Her deal with 20th is for five years with one picture a year, and Buddy has a goodie for her first. He's bought John Marquand's new novel "Stopover Japan," which will be on the stands in May and which will be serialized in the Saturday Evening Post. It has been chosen by the Reader's Digest as the book of the month.
The latest word I've had on Ava Gardner from Spain is that she does not want to come back to Hollywood on any terms. She would like to make a new deal with MGM, which would give her permission to make pictures abroad.
From someone who talked with Ava a few weeks ago, I hear that it's news to her that she believes she's going to die soon, as has been reported. He told me that Ava is out every night having herself a good time and apparently loving every minute of her stay in Madrid.
She has "Bhowani Junction," which is not yet released, but no plans whatsoever for a future film. Ava feels Hollywood is down on her, which is not true. We'd all be glad to have her come back.
Looks as if Jeff Chandler knows where he's going. He signed a fat contract with United Artists for 100 per cent financing of his independent pictures. He'll make six pictures — three in which he'll star, and three which he'll produce with other stars, a la Burt Lancaster.
PRETTY BUSY
Jeff's contract with Universal-International winds up in another five months, but he's still bound to them for two films a year, so it looks like he'll be pretty busy with the two at U-I and his own company.
Anna Maria Alberghetti goes on the George Gobel show April 7, and what pleases her is that she has a regular acting part and won't sing a note.
"Always on television," Anna Maria told me, "I sing. Now I am going to have a chance to do some comedy acting and that's what I want to do. I want to have a chance to act as well as sing."
I hope Anna Maria won't stop singing. With her voice she offers too much enjoyment to her audiences. And, by the way, Gobel is very cute in "The Birds and Bees." He can stop worrying now and know that for him motion pictures can very well be a rival to TV.
Of all the wedding gifts Grace Kelly will receive, the one 20th Century-Fox gave her is the most original. The studio's present is a can of film containing the screen test Grace made six years ago for the lead in "Taxi" — which she didn't get! The part went to Constance Moore.
Producer Sol Siegel chose an appropriate moment to make the presentation. He and Grace were in an MGM projection room looking at a rough cut of her latest (and what the Prince says will be her last movie) "High Society." Immediately after Grace got a look at herself as she is today, Sol had the old test run — the first movie she ever made.
Snapshots of Hollywood Collected at Random: The hottest dating in town is Diana Lynn and Mortimer Hall. They've been at Frascati's several nights running, and to prove his devotion, Mortimer is studying piano.
Yosuf Karsh, who took the photographs of Winston Churchill for Life Magazine, is in Hollywood to take pictures of four personalities, C. B. De Mille, Elizabeth Taylor, Anita Ekberg and Jean Simmons.
Ouch! Five of the MacDonald Carey children are down with chicken pox — only the baby has escaped.
Audrey Hepburn got her first look at Palm Springs over the weekend. She had dinner with Mel Ferrer the night before at Perino's which opened since she was last here.
Deanna Durbin, who retired when she went to Europe to live, is announced as resuming her career.
Punish Korean Officers
SEOUL, South Korea (AP) — A special disciplinary commission has punished 56 South Korean army officers for keeping concubines. Recent investigations resulted in 24 dishonorable discharges, 31 suspensions and 1 demotion.
Kuwait plans to levy income taxes on "every corporation"—not just oil companies.

NORGE Special-of-the-Month!
Save $91.95 On this 1956 NORGE AUTOMATIC WASHER
Reg. $279.95
Special $188
For Limited Time Only
A BRAND NEW '56 NORGE AUTOMATIC ELECTRIC DRYER
Look at These Great NORGE Features!
• Exclusive Time-Line Automatic Control
• Perfect 5-Way Active Warm Water Rinses!
Built-In Suds Saver
MODEL AW 400
For Only 129.95 2 Years to Pay!
2 YEARS TO PAY!
Box of all included!
Large box of famous "all"—the modern detergent made expressly for automatic washers — given with every Norge washer at no extra cost! "all" has many other uses around the house, too.
WAYNE GABERT
Your Electrical Appliance Specialist
121 N. Saginaw St. OPEN MONDAY and FRIDAY NIGHTS UNTIL 9 P. M. FE 5-6189

COCKTAIL "300" LOUNGE
1122 W. Huron
Huron Bowl Bldg.
THE 4 JOE'S
Pontiac's Own Singing Sensations.
This will be their last appearance in this area for some time. Opening Copacabana April 5.
EMCEE
JAY WESTON
Appeared on Gary Moore Show and Just Closed Elmwood Casino.
Song Stylist
SHERRIE WAYNE
Stop in and Be Wowed
No Cover, No Minimum.
No Door Charge

HURON THEATER
TONITE
20th Century-Fox presents
BETTY GRABLE • SHEREE NORTH • ROB CUMMINGS
HOW TO BE VERY, VERY POPULAR
COLOR by DE LUXE
CINEMASCOPE
In the wonder of STEREOPHONIC SOUND
PLUS
VAN HEFLIN
Count Three and Pray
CINEMASCOPE
TECHNICOLOR
A COLUMBIA PICTURE
TUES.-WED.-THURS.
"PHENIX CITY STORY"
Jane Russell "FOX FIRE"

BLUE SKY Drive-In Theater
Box Office Opens 6:30
Phone FE 4-4611
2150 Opdyke Road
The Tall Men saw the horizons beyond the horizon!
CLARK GABLE JANE RUSSELL ROBERT RYAN
20th Century-Fox presents
THE TALL MEN
In the wonder of STEREOPHONIC SOUND
co-starring CAMERON MITCHELL
COLOR by DE LUXE CINEMASCOPE
Produced by WILLIAM A. BACHER and WILLIAM B. HAWKS
Directed by RAOUL WALSH
Screen Play by SYDNEY BOEHM and FRANK NUGENT
2nd FEATURE!
What occult power of the Orient can change a woman's beauty to a thing of TERROR?
CULT OF THE COBRA
Starring FAITH DOMERGUE • RICHARD LONG • MARSHALL THOMPSON
KATHLEEN HUGHES and WILLIAM REYNOLDS • JACK KELLY • MYRNA HANSEN

Lake Theater
NOW!
THE LONE RANGER
ALL NEW! IN WARNERCOLOR
Warner Bros. presents CLAYTON MOORE • JAY SILVERHEELS • LYLE BETTGER
BONITA GRANVILLE • PERRY LOPEZ • NEHEMIAH PERSOFF
VAN HEFLIN tops his "Shane" and "Battle Cry" roles!
COUNT THREE AND PRAY
Color by TECHNICOLOR CINEMASCOPE
A COLUMBIA PICTURE

WANTED TO BUY 1000 COMICS
Also 1000 TRUE LOVE STORY MAGAZINES and National Geographics
Piper's Magazine Outlet
35 Auburn Ave. FE 4-8240

NOW KEEGO THEATRE
COLOR by TECHNICOLOR
The Benny Goodman Story
Starring STEVE ALLEN • DONNA REED
and the incomparable music created by BENNY GOODMAN
THREE STRIPES in the SUN
Starring Aldo RAY • Phil CAREY • Dick YORK

BE FUNBOUND—
Not Homebound . . .
See a Movie Tonight!
Oakland
TODAY and TUESDAY!
"GOOD FUN FOR ALL!" —PARENTS' MAGAZINE
Paramount presents DANNY KAYE
THE COURT JESTER
Starring GLYNIS JOHNS • BASIL RATHBONE • ANGELA LANSBURY • CECIL PARKER
Written and Music by Sylvia Fine and Sammy Cahn
Written, Produced and Directed by NORMAN PANAMA and MELVIN FRANK
Color by TECHNICOLOR VISTAVISION
Features at 1:15-4:09-7:08-10:00
SEE the American Legion ZOUAVES! of Jackson, Michigan Internationally Famous Marching and Drill Team Featured in "THE COURT JESTER"
—CO-FEATURE—
"DIAL RED O" ...for MURDER!
BILL ELLIOTT
Features at 3:06 - 5:56 - 8:55
• WEDNESDAY •
STEWART GRANGER
in "MOON FLEET"
Also
"BETRAYED WOMEN"

Doors Open 10:45
Strand
★ NOW SHOWING ★
TERROR STALKS THE CITY'S STREETS!
THE CREATURE WALKS AMONG US
SOMEONE BAITS THE TRAP WITH A WOMAN'S BEAUTY!
Jeff MORROW—Rex REASON
2ND THRILLER!
'THE PRICE of FEAR'
Merle Oberon—Lex Barker
★COMING SUNDAY★
'SONG of the SOUTH'

Open 10:45 A. M.
State
Mat. 40c; Eve. 50c; Child 20c
TODAY and TUESDAY
CLARK GABLE • JANE RUSSELL • ROBERT RYAN
1:27 5:25 9:23
THE TALL MEN
COLOR by DE LUXE CINEMASCOPE
co-starring CAMERON MITCHELL
—CO-HIT—
CINEMASCOPE
Leonard Sillman's NEW FACES With EARTHA KIT
11:40 3:47 7:45

To Air Teen Topics at April 2 Meeting

Teenage topics will be aired at a conference sponsored jointly by YMCA and YWCA groups at 1 p.m. April 2 in the Pontiac YMCA building, 131 Mount Clemens St.

Students from Pontiac, Clarkston, Lake Orion and Waterford High Schools will hear speakers discuss religion, dating, sports, college and clubs.

Addressing the conference will be Boyd Walker of the Detroit Metropolitan YMCA staff, Dr. Ira Smith of the University of Michigan, John Less of the state YMCA staff, and a fourth speaker to be announced.

Registration for students and their guests will be at 12:30 p.m. A dance starting at 8 p.m. will conclude the event.

One adult person absorbs and uses about three pounds of oxygen each day for ordinary breathing processes.

DO IT YOURSELF by Crickmore



What happened after he yelled 'my tie is caught in the lathe'?

NICK HALIDAY By Keats Petree



ALLEY OOP By V. T. Hamlin



BOARDING HOUSE



NANCY By Ernie Bushmiller



CAPTAIN EASY By Leslie Turner



OUT OUR WAY



BOOTS AND HER BUDDIES By Edgar Martin



GRANDMA By Charles Kuhn



DIXIE DUGAN By McEvoy and Striebel



HALF ACRE CASTLE By John Morris



DONALD DUCK By Walt Disney



Staying Home Tonight?

Add to your evening's enjoyment by chewing refreshing, delicious Wrigley's Spearmint Gum. Helps you relax. Keep some handy.

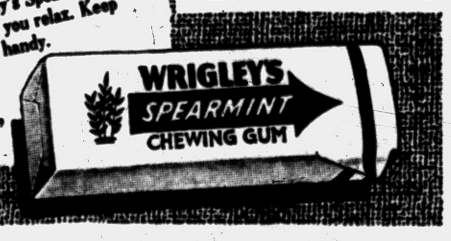

You'll Find PROFITABLE OPPORTUNITIES Every Day in the Pontiac Press Want Ad Section

Take advantage of this easy way to solve all your buying and selling problems.

To Place Your WANT AD DIAL FE 2-8181



"I thought boys weren't supposed to hit girls back?"

Grains Lower in Profit-Taking

CHICAGO (AP)—Some grains ran into profit-taking on the Board of Trade today after the very sharp price runup of late last week.

* * *

At the outset most futures were higher, although even at this time a few contracts moved downward. Dealings were less active than Friday and it appeared much of the urgent buying had been taken care of in the previous session.

* * *

As trading progressed the tendency was to move down. This was particularly true in wheat, all futures of which eased below Friday's close. Nearby corn deliveries also had difficulty in maintaining their price levels. Oats were quite firm.

* * *

Wheat near the end of the first hour was ⅛ to ⅜ lower, May $2.26⅞; corn ½ lower to 1⅜ higher, May $1.40½; oats ¼ to ⅝ higher, May 64⅝; rye ⅝ to 2 cents higher, May $1.31½; soybeans ¼ lower to ½ higher, May $2.65½; and lard 3 cents lower to 5 cents a hundred pounds higher, May $12.50.

MARKETS

Produce

DETROIT PRODUCE

DETROIT, March 17 (AP)—The following prices cover sales of locally grown produce of No. 1 and fancy grades only, brought to the farmers' markets by growers and sold by them in wholesale package lots.

Fruits—Apples, Delicious, fancy, 5.00 bu.; No. 1, 3.50-4.00 bu.; apples, Jonathon, fancy, 3.50 bu.; No. 1, 2.50-3.00 bu.; 2.00-2.50 bu.; apples, Northern Spy, apples, MacIntosh, fancy, 3.00 bu.; No. 1, fancy, 4.00 bu.; No. 1, 2.75-3.25 bu.; apples, Steele's Red, fancy, 3.75 bu.; No. 1, 2.50-3.00 bu.

Vegetables, misc: Beets, topped, No. 1, 1.50-2.00 bu. Cabbage, No. 1, 2.00-2.50 bu. Carrots, topped, fancy, 3.75 bu.; No. 1, 2.00-2.50 bu. Celery root, No. 1, 1.00-1.50 doz. bchs. Horseradish, No. 1, 2.00-2.50 pk. basket. Leeks, No. 1, 1.25-1.75 doz. bchs. Onions, dry, No. 1, 1.00-1.50 50-lb. bag. Parsley, curley, No. 1 .85-1.00 doz. bchs.; parsley, root, No. 1, 1.00-1.25 doz. bchs. Parsnips, No. 1, 1.25-1.75 ½ bu. Potatoes, fancy, 1.60 50-lb. bag; No. 1, 1.40-1.50 50-lb. bag. Radishes, black, No. 1, 1.25-1.50 bu.; radishes, hothouse, No. 1, 1.50 doz. bchs. Rhubarb, hothouse, fancy, .90-5-lb. box; No. 1, .70-.80 5-lb. box; rhubarb, hothouse, No. 1, 1.00-1.50 doz. bchs. Rutabagas, No. 1, 1.25-1.50 bu. Turnips, topped, No. 1, 2.00-2.50 bu.

Weak Copper Slows Market

NEW YORK (AP)—Weakness in copper shares weighed the stock market down in the early afternoon today.

Leading coppers were off 1 to around 3 points with Magna Copper off nearly 7 points at times at 129.

The rest of the market displayed losses of 1 to 2 points at the outside and there were gains to around a point.

Trading was active but hit a pace somewhat below Friday's 2,980,000 shares. The market then was slightly higher.

Reports circulated in Wall street of the softening of world copper prices. Strength in copper stocks has been based on higher world and domestic prices plus continued heavy demand for the metal.

For a time at the start today it looked as though the market would continue its recent strong advance, but prices turned lower within a short time.

Down with the coppers were steels, motors, aircrafts, chemicals, electrical equipments, railroads, oils and utilities.

STOCK AVERAGES

NEW YORK, March 26—Compiled by the Associated Press.

	30 Indust	15 Rails	15 Util	60 Stocks
Net change	—1	—.1	—.2	
Noon Mon	271.8	146.3	74.9	190.3
Prev. day	272.4	146.5	75.0	190.5
Week ago	271.2	145.7	74.9	189.0
Month ago	256.1	135.4	73.8	179.5
Year ago	216.8	127.8	71.6	159.9
1956 high	272.8	146.8	75.2	190.8
1956 low	244.0	128.0	71.6	171.6
1955 high	257.0	143.4	73.7	181.5
1955 low	203.1	114.9	67.2	148.8

DETROIT STOCKS
(C. J. Nepsier Co.)

Figures after decimal points are eighths

	High	Low	Noon
Allen Elec & Equip Co*			4
Baldwin Rubber Co*		16	16.4
Gemmer Mfg Co*		3.4	3.6
Gt Lakes Oil Chem Co*		1.5	1.7
Howell Elec Motor Co*		4.6	5
Peninsular Met Prod Co*		9.4	9.5
The Prophet Co	12	12	12
Rudy Mfg Co	4.1	4.1	4.1
Toledo Edison Co	14.6	14.6	14.6
Wayne Screw Prod Co		1.1	1.2

*No sale; bid and asked.

Grain Prices

CHICAGO GRAIN

CHICAGO, March 26 (AP) — Opening grain:

Wheat		Rye	
May	2.26⅞	May	1.31½
July	2.07	July	1.26
Sep	2.10	Sep	1.24½
Dec	2.11¾	Soybeans	
Corn		May	2.66½
May	1.40½	July	2.68¾
July	1.44⅜	Sep	2.52
Sep	1.44½	Nov	2.45
Oats		Lard	
May	.64⅜	May	12.50
July	.65¼	July	12.85
Sep	.65¾	Sep	13.15
Dec	.68¼	Oct	13.27

New York Stocks

(Late Morning Quotations)

Admiral	19.4	Con Edis	40.1	Int Nick	92.1
Air Reduction	41.6	Con N Gas	36.6	Int Paper	128.6
Allied Chem	122	Consum Pow	50.2	Int Shoe	43
Allied Strs	53.6	Con P pf 4½	109.6	Int Tel&Tel	34
Allis Chalmers	73.1	Cont Bak	35	Isl Crk Coal	43.7
Alum Ltd	119.6	Cont Can	43.5	Kaiser Al	44.7
Alcoa	103	Cont Mot	7.7	Kansas G&E	9.6
Am Airline	25.5	Corn Pd	31.3	Kansas P L	9.7
Am Cyan	72.5	Curtiss Wr	30.7	Kennecott	140.2
Am Gas & El	38.7	Deere	31.6	Kimb Clk	50.6
Am M & Fdy	29.2	Det Edis	35	Kresge, SS	29.2
Am Motors	7.7	Dic C Seag	39	Kroger	51
Am N Gas	61.4	Doug Airc	84.4	Lehn & P	18.6
Am News	33	Dow Chem	69.6	LOF Glass	70.7
Am Rad	23.7	Du Pont	229.4	Lib McN&L	16.2
Am Tel & Tel	184.7	East Air L	52.4	Ligg & My	83.6
Am Tob	77.4	East Kod	86.1	Lockh Aire	47.1
Am Viscose	44.6	El Auto Lite	38.6	Loew's	23.2
Anac Co	41.5	El & Mus	3.6	Lone S Cem	78
Armco Std	58.1	Emer Rad	11.7	Lorillard	20.1
Armour & Co	30.3	Erie RR	21.7	Lou & Nash	99.2
Atchison	161	Ex-Cell-O	70	Mack Trk	36.4
Atl Cst Line	54.4	Fairb Mor	40.4	Mar Oil	98
Atl Refin	42	Firestone	80.2	Masonite	49.6
Avco Mfg	6.6	Food Mach	65	Mont Ward	91.2
Bald & Ohio	47.2	Ford Mot	66.2	Monsam Ch	29
Bendix Av	56.4	Freeport Sul	96.4	Mueller Br	38
Beth Steel	164	Fruh Tra	31.5	Nat Biso	38.2
Boeing Air	77	Gen Bak	9.6	Nat Cash R	41.3
Bond Strs	16	Gen Dynam	61.6	Nat Dairy	38.4
Borg Warner	49.2	Gen Elec	64.5	Nat Gypo	58
Brls My	35.5	Gen Mills	70	NY Central	43.6
Brun Balke	27.6	Gen Motors	47.6	Nia M Pow	33.6
Budd Co	21	Gen Tel	27.3	Norf & West	65.7
Burroughs	37.2	Gen Tire	40.3	No Am Av	24.7
Calumet & H	15.5	Gillette	49.3	Nor Pac	26.2
Camp Soup	41.6	Goodrich	83.4	Nwst Airline	18.2
Campb Wy	47.2	Goodyear	72.6	Ohio Oil	43.4
Can Dry	16.1	Grah Paige	2.5	Owens Ill Gl	75.2
Cdn Pac	35.6	Gt No Ry	44.7	Pac G & El	53
Capital Airl	28.6	Gt West Sug	21.7	Pan A W Air	20.4
Carrier Cp	57.6	Greyhound	14.4	Panh Eqt	78.4
Case, JI	14.7	Gulf Oil	100.6	Param Pict	33.1
Cater Trac	66.4	Holland F	13.5	Penney, JC	95.2
Ches & Ohio	61.2	Homestk	37.5	Pa RR	24.5
Chrysler	77.6	Hooker El	42.4	Pepsi Cola	22.7
Cities Svi	67.4	Hupp Mot	68.5	U Pgo 5 ½	22
Climax Mo	71.6	Indust Ray	48.4	Pfizer	40.5
Cluett Pea	44.4	Ing Rand	65.2	Phelps D	71.4
Coca Cola	127.4	Inspir Cop	67.6	Philip Mor	45
Colg Palm	59	Interlak Ir	34.3	Phill Pet	94.6
Col Brd A	28	Int Harv	37.2	Pillsby Mills	51.4
Col Gas	16			Pit Plate	87.2
				Pure Oil	47.2
				RCA	49.4
				Repub Stl	44.7
				Rex Drug	9.7
				Rey Met	50.7
				Rey Tob B	50.5
				Rock Spg	31.5
				Safeway St	51
				St Reg Pap	48
				Scoville Mfg	38.9
				Shell Oil	80.1
				Socony Mob	71.5
				Sinclair O	43.6
				Sou Ry	120.4
				Sperry Rand	27.6
				Std Brand	41.4
				Std Oil Calif	102.4
				Std Oil Ind	59.7
				Std Oil NJ	98.5
				Stevens, JP	36.7
				Stud Pack	40.2
				Sun Oil	79.2
				Syiv El Pd	51.5
				Texas Co	132.2
				Tex G Sul	38.4
				Thomp Pd	66.6
				Tran W Air	28
				Transamer	40.2
				Twent Cen	23.1
				Underwood	38.2
				Un Carbide	131.3
				Un Pac	185.6
				Unit Air Lin	41.2
				Unit Aire	72
				Unit Fruit	54
				Un Gas Cp	32.3
				US Line	26.2
				US Steel	59.4
				US Rubber	68.6
				US Tob	19
				Van Raal	36.2
				Walgreen	31.6
				Warn B Pic	21
				West Un Tel	21.1
				Weste A Bk	32.6
				Westg El	61.4
				Wilson & Co	15.6
				Woolworth	49.7
				Young S&W	30.5
				Youngst Sh&T	101.5
				Zenith Rad	134

News in Brief

Pleading guilty to a charge of driving under the influence of liquor, Ronald Canute, 25, of Bay City was fined $100 or 30 days in jail Saturday by Bloomfield Hills Justice A. J. Richardson.

Charged with driving under the influence of liquor, Richard Carey, 20, of Milford Saturday pleaded guilty and was fined $100 or 30 days in jail by Milford Justice James VanLeuvan.

Webster Blackman, 34, of Fenton Saturday was jailed 30 days when he failed to pay a $25 fine imposed by Farmington Justice Allen Ingle. Blackman had pleaded guilty to a charge of driving with a suspended operator's license.

Charged with driving while his operator's license was revoked, Lyman Lighthall, 44, of Keego Harbor, Saturday pleaded guilty and was fined $30 by Keego Harbor Justice James Southart.

If your friend's in jail and needs bail. Ph. FE 5-9424 or MA 5-4031. —Adv.

Colorado has 11 national forests covering about 13.5 million acres.

Livestock

DETROIT LIVESTOCK

DETROIT, March 26 (AP)—Hogs—Salable 1,100. Market not established.

Cattle—Salable 2,200. Around 35 per cent receipts cows; trading more active than last week late on most classes and grades; materially smaller supply good to prime fed steers offered, slaughter steers and yearlings opening unevenly steady to 50c higher than last week's close; cows, bulls, stockers and feeders active, strong; 11 head prime yearling steers 21.50; few sales choice and prime steers 20.50-21.00; most sales mainly choice steers 19.00-20.00; some commercial and good steers 16.50-18.00; four loads mixed utility to good mostly commercial and good steer and heifer yearlings 14.50-17.00; some utility and commercial steers and heifers 12.50-14.00; bulk utility cows 12.00-13.00; canners and cutters 10.00-12.00, with mixed cutter and utility up to 12.50; most utility and commercial bulls early 13.00-16.00; short load mostly choice 565 lb. Yearling feeders 20.00; good and choice 634 lb feeders 18.50; small lot good and choice native heifer calves 17.00.

Calves—Salable 300. Vealers opening less active than last week, weak to $1.00 lower, but market not fully developed; narrow Kosher outlet; early sales good and choice vealers 20.00-27.00; few prime individuals 30.00; utility and commercial early 15.00-21.00; few cull and low utility 10.00-14.00.

Fifteen Class A railroads serve almost every locality in Michigan carrying raw materials to plants and taking finished products to consumers.

PUBLIC SALE

1951 Plymouth, Motor No. P23431306
4 Dr. Sale to be held at 10:00 a.m.
April 4, 1956 at 65 Mt. Clemens Street, Pontiac, Michigan.

Mar. 24, 26, 1956

Death Notices

BURRILL, MARCH 26, 1956, EARL, 777 E. Tennyson Ave., age 61; beloved husband of Flossie Burrill; dear father of Ronald G., and John C. Burrill, Mrs. Allen B. Green, Mrs. Charles E. Simmons, Mrs. Francis C. Rhames, Mrs. Ronald E. Drake and Mrs. Allen B. Barron. Funeral service will be held Thursday, March 29, at 2 p.m. from the Voorhees-Siple Funeral Home with Rev. Otto G. Schultz officiating. Interment in White Chapel Cemetery. Mr. Burrill will lie in state at the Voorhees-Siple Funeral Home.

CARLOCK, MARCH 24, 1956, MRS. George (Mary Edna), 525 Atlantic St., Milford, age 81; dear mother of Mrs. Malcolm Conant and John J. Carlock. Mrs. Carlock was present Sunday evening from Richardson-Bird Funeral Home, Milford, to the Ford Funeral Home in Dongola, Ill., where service will be held in the First Baptist Church at 2 p.m. Wednesday. Interment in Union School Cemetery, Dongola, Ind. Funeral arrangements by the Richardson-Bird Funeral Home, Milford.

FISHER, MARCH 24, 1956, EUgene B., 12½ N. Saginaw St., age 56; beloved son of Mrs. Minnie Fisher; dear brother of Mrs. George Bryant, Mrs. Gathel Goffnett, and Mrs. Loren Yarbrough. Funeral service will be held Tuesday, March 27, at 3 p.m. from the Huntoon Funeral Home. Interment in White Chapel Cemetery. Mr. Fisher will lie in state at the Huntoon Funeral Home.

HYMERS, MARCH 25, 1956, MAUDE Estella, 97 Union St., age 87. Funeral will be held Wednesday, March 28, at 2 p.m. from the Sparks-Griffin Funeral Home with Dr. Milton H. Bank officiating. Interment in Perry Mt. Park Cemetery. Service under the auspices of the Eastern Star will be held at the Sparks-Griffin Funeral Home, Tuesday evening at 8 p.m.

KOELLE, MARCH 23, 1956, PEARL Thomas, 405 Lowell St., age 68; 1 nephew and 3 nieces survive. Funeral service will be held Tuesday, March 27, at 1:30 p.m. from the Huntoon Funeral Home with Rev. James Deeg officiating. Interment in Perry Mount Park Cemetery. Mrs. Koelle will lie in state at the Huntoon Funeral Home.

MOSHER, MARCH 24, 1956, CLYDE, 64 Mark, age 63; beloved husband of Katherine Mosher; beloved son of Mrs. Mary Seely. Funeral service will be held Tuesday, March 27, at 2:30 p.m. from St. Andrews Episcopal Church with Rev. Waldo Hunt officiating. Interment in Perry Mt. Park Cemetery. Mr. Mosher will lie in state at the Huntoon Funeral Home.

PELTON, MARCH 24, 1956, MRS. Norma, 325 Lakeview Dr., Route 4, Pontiac (White Lake), age 30; beloved wife of Harold Pelton; dear mother of Barbara Jane and Donald Pelton; dear sister of Mrs. Helen McGuire, Charles and Siegel, Desmond and Albert Siegel. Funeral service will be held Tuesday, March 27, at 2 p.m. from the Farmer-Snover Funeral Home with Rev. D. O. Calvin officiating. Interment in Lakeside Cemetery, Oxbow Lake. Mrs. Pelton will lie in state at the Farmer-Snover Funeral Home.

ROGERS, MARCH 26, 1956, RILEY, R., 47 Marian St. age 69; beloved husband of Cooley Rogers; dear brother of Nina R. Durant, Mrs. John P. Goodwin, Isabelle Leonard, Lloyd and Orlin F. Rogers. Funeral service will be held Wednesday, March 28, at 1 p.m. at the Oak Hill Cemetery, Grand Rapids. Mr. Rogers will lie in state at the Dudley H. Moore Funeral Home, Auburn Heights until 8 a.m. Wednesday. The family requests no flowers.

VAN ZANDT, MARCH 25, 1956, Clarence (Coddy), Williams Lake Rd., Waterford Township, aged 64; dear cousin of Bill and Nellie Van Zandt and Wesley Stevens. Funeral arrangements will be announced later by the Huntoon Funeral Home.

WARREN, MARCH 24, 1956, WILliam Grant, 3398 John R Rd., Rochester, age 63; beloved husband of Margaret Warren; dear father of Gerald Warren; dear brother of Donald Warren and Mrs. Guy Dennis. Requiem High Mass will be Tuesday, March 27, at 10 a.m. from St. Andrews Catholic Church with Rev. Edward Baumgartner officiating. Interment in Mount Avon Cemetery. Rosary service tonight at 8:30 from the William R. Potere Funeral Home, Rochester.

WIGGINS, MARCH 25, 1956, GERald B., 122 Dwight St., age 65; beloved husband of Mrs. Lorene Brown Wiggins; dear father of Mrs. Mary L. Carlson; dear brother of Mrs. Henry Grenier. Funeral service will be held Wednesday, March 28, at 3 p.m. from the Donelson-Johns Funeral Home with Rev. Fred R. Tiffany officiating. Interment in Perry Mt. Park Cemetery. Mr. Wiggins will lie in state at the Donelson-Johns Funeral Home.

WILSON, MARCH 25, 1956, IDA Belle, 1373 Stanley, age 75; dear mother of Nelson, Floyd and George Wilson, Mrs. Amanda Webber, Mrs. Vida Butler, Mrs. Mable Pence and Mrs. Lorraine Harlip; dear sister of William, Clyde and Ora McKay. Funeral service will be held Wednesday, March 28, at 2 p.m. from the Pursley Funeral Home, with Rev. Theo R. Allebach officiating. Interment in Oak Hill Cemetery. Mrs. Wilson will lie in state at the Pursley Funeral Home and may be seen after 7 this evening.

WORKINGER, MARCH 25, 1956, Richard T., 139 S. Edith St., age 47; beloved husband of Ethelyn F. Workinger; beloved son of Mrs. Catherine M. Workinger; dear father of Larry Richard Workinger, dear brother of Mrs. John (Helen) Friedly. Funeral service will be held Wednesday, March 28, at 1:30 p.m. from the Donelson-Johns Funeral Home. Interment in White Chapel Cemetery. Mr. Workinger will lie in state at the Donelson-Johns Funeral Home.

BOX REPLIES

At 10 a. m. Today there were replies at the Press office in the following boxes:

2, 3, 4, 5, 9, 10, 16, 18, 20, 23, 25, 27, 28, 31, 32, 56, 60, 62, 63, 72, 100.

Classified Ads! To swap what you don't need for what you do, call FE 2-8181.

Card of Thanks 1

WORDS CANNOT EXPRESS OUR deep gratitude to the dear friends, relatives and neighbors, for their floral offerings and kind deeds during the loss of our dear wife and mother. Mrs. Gertrude Clayton. Special thanks to Rev. Wibley for his comforting words and to the Sparks-Griffin Funeral Home for their kindness. God bless all those who helped us through the darkest hours. Mr. Roy Clayton and Family.

In Memoriam 2

IN LOVING MEMORY OF ADDA Sturgis, who passed away 3 years ago, March 24

What is home without a mother?
All things this world may send.
But when I lost my darling mother,
I lost my dearest friend.

Sadly missed by Harold, Hazel and Christina.

IN LOVING MEMORY OF Alfred O. Dunckel who passed away March 26th, 1954.

A silent thought, a secret tear,
Keeps his memory ever dear.
Time takes away the edge of grief
but memory turns back every leaf.

Sadly missed by his wife, daughters and Family.

IN MEMORY OF MY BELOVED father, Charles E. Canterbury who passed away March 26, 1952.

His life was full of kindly deeds,
a helping hand in all our needs
a pleasant smile and heart of gold.
No finer dad this world could hold.
Sadly missed by his daughter, Lucile C. Fitzpatrick.

IN MEMORY OF OUR DAUGHter Phyllis Hallenbeck who passed away March, 26, 1949.

You're not forgotten, daughter dear,
Nor ever shall you be;
As long as life and memory last
We shall remember thee.

Robert Hallenbeck and family

IN LOVING MEMORY OF KATHY Lou Goldsworthy who passed away 1 year ago, March 24, 1955.

No stain was on her little heart,
Sin had not entered there;
And innocence slept sweetly on
That pale white brow so fair.
She was too pure for this cold earth,
Too beautiful to stay,
And so God's holy angel bore
Our darling one away.

Sadly missed by Mommy and Daddy, Mr. and Mrs. Goldsworthy.

Flowers 3

DUNSTAN'S FLOWERS
3484 W. Huron FE 2-8301

Funeral Directors 4

AIR AMBULANCE GROUND
Pursley Funeral Home FE 4-1211

COATS FUNERAL HOME
Complete facilities; OR 3-7737
Drayton Plains - Waterford Twp.

DIGNIFIED SERVICES
KIRKBY
Funeral Home—FE 4-1882

Donelson-Johns
FUNERAL HOME
"DESIGNED FOR FUNERALS"
SPARKS-GRIFFIN CHAPEL
Thoughtful Service FE 2-5641

Voorhees-Siple
FUNERAL HOME
Ambulance Service. Plane or Motor
FE 2-8378

Cemetery Lots 5

BURIAL LOT IN WHITE CHAPEL for sale. Call owner, EM 3-4139.

4 CEMETERY LOTS, GOOD LOcation in Oakland Hills Memorial Garden, $55 per lot, FE 2-7349.

Help Wanted Male 6

A BILLION DOLLAR LIFE INS. Co. has openings for the first three men who can qualify for our executive positions. We guarantee above average earnings while you learn. Secure your future, reply Box 27 Pontiac Press.

ACTUAL JOBS OPEN IN THE U.S. So. Am., Europe. To $15,000. Travel paid. Write only Employment Info. Center, Room 660, 470 Stuart St., Boston 16.

ADVERTISING SALESMAN

We have an unusual opportunity in our classified advertising department for a man in his early thirties who is interested in learning the advertising business.

The work consists of selling and servicing established classified advertisers, writing copy, selling new accounts, making layouts, etc.

We seek a man who is cooperative, steady, has sales ability, at least high school education and be able to type fairly well. 40 hour week, paid vacations, hospitalization, group insurance and retirement plan are among our employe benefits.

If this type of work interests you and you feel you can qualify, see Mr. Inman at the

PONTIAC PRESS

Classified Advertising Department

A NEAT APPEARING MAN FOR sales and service of Singer Sewing Machines. Must be willing to work and follow instructions. Salary and commission from the start. Vacations with pay, hosp. and life insurance benefits. Year round position. Apply Mr. Brown, manager, Singer Sewing Machine Co. 102 N. Saginaw.

ACCEPTING APPLICATIONS FOR teachers between the ages of 21 and 28. No previous experience necessary. Must apply in person Arthur Murray Studio, 25 E. Lawrence St.

BRICKLAYERS

Long term job. Union & good mechanics only. Call after 6 p.m., EM 3-3891.

CAB DRIVERS FULL AND PART time nights only. Apply 101 W. Huron

College Graduates

$4212 — $4784

Position now open for an assistant juvenile home superintendent. To organize and conduct a program of recreation, and arts and crafts. Some experience required, in physical education, recreation, or industrial arts.

Personnel Office
Oakland County Office Building
Saginaw & Lafayette Sts.
Pontiac, Mich. FE 3-7151

DIE DESIGNERS

Oakland Eng. Service Company, 1975 Orchard Lake Ave.

Help Wanted Male 6

Conveyor
OR
Structural
Estimators and Detailers

GROWING COMPANY NEEDS EXPERIENCED ESTIMATORS AND DETAILERS FOR EXPANSION PROGRAM. OVERTIME SCHEDULE UNDER IDEAL WORKING CONDITIONS. COMPANY SUPPORTED INSURANCE PROGRAM. PLANT LOCATED ½ MILE EAST OF WOODWARD. CALL JORDAN 4-5670 FOR APPOINTMENT.

GENERAL
Conveyors
Corp.
420 E. 10 Mile Rd.
Pleasant Ridge, Mich.

DIEMAKERS
MACHINE HANDS
NEEDED
58 HR WEEK
WIXOM TOOL & MFG.
MA 4-1275 Walled Lake

Engineering Aid

$4004 TO $4472 A YEAR

For inside work; must know land description, metes and bounds, etc. Some drafting, paid vacations, and sick leave, hospitalization and life insurance, retirement benefits. Personnel Office, Oakland County Office Building, Saginaw & Lafayette Sts., Pontiac, Mich. FE 3-7151.

GENERAL FARM WORK, MIDdleaged. Experienced. OA 8-2179.

GOOD MAN CAN MAKE $3,000.00 next 90 days. Every house in town wants amazing NILite "cat eye" lawn signs. Automatic selling play pays profits everyday. For FREE details, write today. NILITE, 173 W. Madison, Dept. 12, Chicago.

ENGINEERS

Are needed by growing firm for research, design, development and sales of pneumatic and hydraulic aircraft devices.

M. C. MFG. CO.
118 Indianwood Rd. Lake Orion

Licensed Practical Nurses

or persons with experience as nursing aids in a hospital.

Interesting positions in the Pontiac area. All shifts. Paid vacations and sick leave, hospitalization and life insurance plans. Retirement benefits.

PERSONNEL OFFICE
OAKLAND COUNTY
OFFICE BUILDING
SAGINAW &
LAFAYETTE STS.
PONTIAC, MICH.
FE 3-7151

EXPERIENCED TOOL MAKERS FOR UNION SHOP. OVERTIME AND FRINGES. APPLY AVON TUBE 4TH AND WATER ST. ROCHESTER

LATHE HANDS
PLANER HANDS
Long Program
Good Wages
YATES MACHINE WORKS
115 Main St Rochester

INSPECTORS

Experienced in setting up and checking close tolerance parts on surface plate.

MC MFG. CO.
118 Indianwood Rd. Lake Orion

MAN TO SERVICE ESTABLISHED territory. Guaranteed salary and commission while training. Apply 496 N. Perry.

2 MEN, NOT OVER 45, MUCH younger preferred, interested in making Real Estate selling a career. Experience DEFINITELY not necessary. We will train you. Your chance to work for a progressive Real Estate office. For interview ask for John Tersigni, sales manager, Humphries Real Estate, 83 N. Telegraph Rd. FE 4-7114.

NEED EXTRA MONEY?

Part time 7th largest corporation placing 3 neat-appearing men in training at once. $50 week start. No experience necessary. No canvassing. Car necessary. Call bet. 6 and 9 p.m. FE 8-0981.

O'NEIL

NEEDS SALESMEN. CALL FOR APPOINTMENT

RAY O'NEIL, Realtor
262 S. Telegraph Rd. Open 9-9
Phone FE 3-7100 or FE 5-7292
Co-operative Real Estate Exchange

PART OR FULL TIME A NEW concept in home cleaning. A time saving need for every housewife. Repeat sales. Bells under $5. Factory guaranteed. Write or call for appointment. Dauben Industries, 1784 Pontiac Dr., Pontiac 19. FE 5-4043

SHEET METAL MAN WITH LAYOUT EXPERIENCE

for experimental work. 58 hrs. wk. Paid vacation and holidays. Other fringe benefits. McGregor Mfg. Co., Midwest 4-3540.

Help Wanted Male 6

REFRIGERATOR SERVICE MAN service commercial domestic and air conditioner. Experience necessary. Call for appointment 9 a.m. to 11 a.m. only. Roy's Replacement parts and service, 96 Oakland.

SHOE SALESMAN

Experience necessary. Permanent position & good salary. Turpin-Hall Shoes.

EM 3-4692

SALESMAN

One (1) only new car salesman—Exceptional opportunities and pay plan for the experienced man. Our salesmen know of this ad. CALL DICK DUNCAN, NEW CAR MGR. at FE 5-4101.

"CY OWEN'S"

Pontiac's Friendly Ford Dealer
147 S. Saginaw St.

Toolmaker—Journeyman

With job shop experience. Alray Mfg. Co., 3279 Lapeer Rd. FE 4-0598.

TRAINED, OR WE WILL TRAIN, men for grill. Pleasant working conditions. Must have transportation. Apply only between 2 & 4 p.m. 6535 Telegraph Rd., Peter Pan's Snack Shop.

WANTED: EXPERIENCED SERVice station attendant, must be 21 or over. 1365 W. Huron.

WANTED: SALESMAN AT ONCE. P. W. Dinnan, 66 W. Huron St.

YOUNG MAN TO WORK WITH manager. Steady job. Good pay. Call at 9 North Telegraph.

YOUNG MAN WITH HARDWARE background, to represent established firm selling electrical supplies and sporting goods in Pontiac area. Make a real opportunity for right party. 2741 Grand River, Detroit. WO 1-5174.

YOUNG MAN SINGLE, GOOD OPportunity to learn paint business as assistant to manager in retail and wholesale paint store. High school graduate, or some business training essential. Salary and bonus. Nations' Company offers pension plan. Insurance and paid vacations. Call Mr. Parker, MI 4-8500 for appointment.

YOUNG MEN, ARE YOU BEtween the ages of 21 and 28½ and desire part time employment with a future? 6 Month all expense-paid training program to qualify you for a good position in a fast growing organization in your community. You receive $1.64 per hour, for 2 hours, each week after completion of training. Opportunity for promotion. Personal interview each Monday, Tuesday and Wednesday at 8 p.m. 37 W. Lawrence Street, Pontiac.

YOUR OWN BUSINESS! YOUR own hours! Selling nationally known Cushion shoes is easy. 135 styles for entire family. Earn $30.00 day commn. Experience unnecessary. FREE catalog. Write TANNERS, 16 X, Blockton, Mass.

Help Wanted Female 7

AMBITIOUS WOMAN EARN $85 weekly handling beautiful sterling and fine Bavarian china. Leads plentiful. No canvassing. Car necessary. FE 2-6175 or FE 2-9027.

ACCEPTING APPLICATIONS FOR teachers and receptionists between the ages of 21 and 28. No previous experience necessary. Must apply in person, Arthur Murray Studio, 25 E. Lawrence St.

BE A SUCCESS. EARN A GOOD income, close to home. Representing Avon Cosmetics. Friendly, pleasant and profitable work. Quickly puts dollars in your pocket. Call FE 4-4508.

BEAUTICIAN EXCELLENT OPportunity for hair stylists. Good guarantee to start. Call Midwest 4-2666.

BOOKKEEPER — EXPERIENCED. Full responsibility. Prepare P. & L. and monthly Statement. 3 girl office. Pontiac Tractor and Equipment Co., 560 S. Telegraph. Call FE 4-0555 for interview.

CASHIER

Office girl, 25 to 45 years old. Type and shorthand. Permanent work. 9 to 5:30 daily.

BLOOMFIELD
FASHION SHOP

COOK WANTED, SOMEONE WILLing to learn, day work. Puff's Steak House, 2161 Dixie Hwy.

EXPERIENCED SHORT ORDER cook for days. MI 4-9090.

GENERAL HOUSEWORK. REFerences. Permanent. Live in. Stay some nights. Must like children. Own transportation desirable but not necessary. New home. Orchard Lake. FE 8-0650.

GENERAL OFFICE GIRLS

Experienced in insurance. Pontiac Employment Service. FE 4-2551.

GOOD COUNTRY HOME & SOME wages to elderly woman who will do light house duties, no children. Box 9, Pontiac Press.

HOUSEKEEPER, COOK AND COMpanion for woman with hip fracture now convalescing. Must have nursing and driving experience and be able to live at patients one story home in Birmingham area for about 6 months. Room with private bath provided. Telephone WOodward 8-7171 Ext. 26.

INTELLIGENT "ALL AROUND" girl 25-45. Good with children and plain cooking. Also good for heavy cleaning. Some days with children some days without. 3 days a wk. Steady. Sleep in one night. $21. Midwest 4-6667.

ONE DAY A WEEK

Wanted, Canable woman one day a week for washing or ironing and general cleaning. Vicinity of Airport-Tubbs Rd. OR 3-1186. Call evenings.

PART OR FULL TIME. A NEW concept in cleaning. A time saving need for every housewife. Sell on sight. It's amazing! Write or call for appointment, Dauben Industries, 1784 Pontiac Dr., Pontiac 19. FE 5-4043.

PERMANENT POSITION FOR housekeeper over 30 years of age for Birmingham home. Two school age girls, 9 and 12. Good salary, own room with television. Thursdays and Sundays off. No other hired help. References required. Write Box 19, Pontiac Press for appointment.

POSITION OF DIGNITY AVAILable for just one woman, 35-55, with car. She will be thoroughly trained to participate in our national service to young women, and have a definite, guaranteed income. Personality more important than experience. Permanent, full time work. Ideal for women unable to accept 9 to 5 job. No canvassing or parties; no collections or deliveries. For personal interview, write to Box 15, Pontiac Press.

Help Wanted Female 7

Licensed Practical Nurses

or persons with experience as nursing aids in a hospital.

Interesting positions in the Pontiac area. All shifts. Paid vacations and sick leave, hospitalization and life insurance plans. Retirement benefits.

Personnel Office
Oakland Co. Office Bldg.
Saginaw & Lafayette Sts.
Pontiac, Mich. FE 3-7151

RECEPTIONIST AND GENERAL office girl with some typing ability, 5½ days. Starting salary $40 with opportunity for advancement. Apply 59 Wayne St.

RELIABLE WOMAN WANTED TO assist in pleasant happy home. Must like children. Own room and bath. Excellent job for right person. References required. Only experienced, steady person need apply. MI 4-3470.

Registered Nurses

Challenging, secure nursing positions in the Pontiac area. All shifts, paid vacations, and sick leave. Hospitalization and life insurance plans. Retirement benefits.

PERSONNEL OFFICE
OAKLAND COUNTY
OFFICE BUILDING
SAGINAW &
LAFAYETTE STS.
PONTIAC, MICH.
FE 3-7151

Secretarial Work

Duties to be performed at the executive offices of the Mast-Foos Manufacturing Company, Detroit, Michigan. Insurance consists of Blue Cross, Blue Shield, life, sickness and accident fully paid by company. Mast-Foos Manufacturing Company, 8-153 General Motors Building, Detroit 2, Michigan. See Mr. Melvedt.

Stenographer

$2821 — $3081 a year

Interesting career position with Oakland County Juvenile Court.

Lost & Found 24

LOST YOUR PET WANT TO give one a home? FE 5-9290. Michigan Animal Rescue League.

LOST: MALE WEIMARANER, 2½ yrs. old. Call Mr. Tabor, MA 6-3041.

REWARD FOR INFO. ON BIG yellow male cat lost on East side. FE 2-4370 or FE 2-8111—ext. 681.

Hobbies & Supplies 24A

NEW SCRABBLE SETS $3. PAINT By number sets, $1.00 up (frames to fit). BACKENSTOSE 15 East Lawrence. FE 2-1414.

SPRING CLEARANCE NEW CAMERAS

Brownie Hawk-Eye kits, reg. $14.38, now $10.29 Duo-Flex kits, reg. No. 2 $21.75, $15.95; Pony 828, reg. $21.95, now $15.95; Pony 35, Model B, reg. $29.75, $22.50; Pony 35 model C reg. 33.75, now $24.95; Signet reg. $75, now $56.80; Kodak Stereo camera, reg. $84.50, $72.50; Brownie Bullis-Eye outfit, reg. $18.60, $14.95 Brownie movie cameras, $24.50.

PADDOCK FILM SERVICE
1032 W. Huron FE 5-8753

Notices & Personals 25

AAA PRIVATE DETECTIVES Specializing in domestic work. Licensed 30 years exp. FE 5-5201.

Aerotred Knapp Shoes
Fred Herman
2070 Airport Rd. OR 3-1502

AUDIVOX HEARING AID. RM. 10, 101½ N. Saginaw. FE 4-0539.

100 WEDDING INVITATIONS, $7.50 Sutherland Studio, 18 W. Huron Printed napkins — Fast service.

EASTER SPECIAL FOR "LITTLE girls." Cold waves $5. Open Thurs. & Fri. eves. Dorothy's. FE 2-1244.

ON AND AFTER THIS DATE, March 26, 1956, I will not be responsible for any debts contracted by any other than myself. William E. Bunnell, 5063 W. Coldwater Rd., Flint 4, Mich.

DAINTY MAID FOR SUPPLIES. Mrs. Burns, FE 2-6814. 93 Mark.

HOUSEWIVES: HAVE A PARTY and earn cash or hostess gifts. FE 4-8005.

IN DEBT?
IF SO,
Let US
Give You 1 Place to Pay
Ease Your Mind
Restore Credit
WE ARE NOT A LOAN COMPANY.
MICHIGAN CREDIT COUNSELLORS
41½ South Saginaw St. FE 8-0456
Above Oakland Theater

NOTICE IS HEREBY GIVEN THAT Tam-O'Shanter Country Club whose premises are located at 5051 Orchard Lake Rd., Orchard Lake, has applied to the Michigan Liquor Commission for a club license to sell beer, wine, and spirits to bonafied members only and it is the intent of the Liquor Control Commission to grant said license upon the expiration of 10 days from date hereof. Dated March 24, 1956.

NOTICE IS HEREBY GIVEN THAT Oakland County Boat Club whose premises are located at 2330 Ferndale, has applied to the Michigan Liquor Control Commission for a club license to sell beer, wine and spirits to bonafide members only and that it is the intent of the Liquor Control Commission to grant said license upon the expiration of 10 days from date hereof. Dated March 24, 1956.

SPECIAL: COLD WAVES $5.50. Dorothy's 500 N Perry. FE 2-1244. Open Fri. Eves.

USED JUKE BOX RECORDS. 212 E. Pike. Open Fri. & Saturday.

Wtd. Children to Board 26

DAY CARE FOR CHILDREN LIcensed home. FE 5-6737.

LICENSED BOARDING HOME. Fenced in yard. FE 7-9243.

LICENSED HOME FOR PRE-school children. FE 2-6866.

Wtd. Household Goods 27

FURNITURE NEEDED
Entire home or odd lots. Get the top dollar. Will buy outright or sell it for you B B Community Sale, Phone OR 3-2717.

FOR QUICK DISPOSAL OF ALL your household goods, call MYrtle 2-1521.

LET US BUY IT OR AUCTION it for you OA 8-2681.

ONE OF PONTIAC'S LARGEST furniture buyers. Cash waiting FE 4-7881.

WANTED TO BUY ALL TYPES of furniture. Phone FE 2-5823.

WANTED FURNITURE
If you have anything for sale and want prompt, courteous service and the highest price in cash, call—
OAKLAND COUNTY'S LARGEST USED FURNITURE BUYER
FE 2-2866

WANTED GIRL'S 26" BICYCLE Phone FE 4-1851

Wtd. Miscellaneous 28

CASH FOR HOUSES, OR BUILDings of any type to be wrecked or moved FE 4-9958.

WANTED, GIRL'S 26" BICYCLE Phone FE 4-1851.

Money Wanted 28A

1ST MORTGAGE ON MY HOME Excellent investment opportunity. Contact owner, MArket 4-2219.

Wanted to Rent 29

2 OR 3 BEDROOM HOME TO rent for lease with option to buy. FE 5-4484.

SMALL APT. AND DAY CARE OF 3 yr. old girl. Write Pontiac Press Box 5.

URGENTLY NEEDED 3 BEDroom unfurnished home. For steadily employed couple and five children FE 5-8307.

WANTED: BUILDING TO RENT Suitable for small automobile dealership. With parking facilities Rent, or lease. Call Mr. Frazier, FE 3-6380.

WANTED TO RENT: GARAGE IN the vicinity of Osmun and Sanford. FE 5-4033.

WTD. TO RENT: 2 OR 3 BEDroom home in Webster School district with possible option to buy. Write Pontiac Press, Box 100.

Wtd. Contracts, Mtgs. 32

CASH
For land contracts, fast and efficient service. If you are planning to sell your contract we will get you more money, ask for Jim Williams.

Russell Young
REALTOR
412 W. Huron FE 4-4525
Open Eves. 'til 9 FE 4-9612

Cash Waiting
For good contracts call or see Mr. Johnson personaly for quick, courteous action.

A. JOHNSON, Realtor
1704 S. Telegraph Rd.
FE 4-2533

ACTION!
On the sale of your Land Contract. If it is what we are looking for we will buy them o place them for you within 24 hours. See us for the fast servIce you are looking for. No contract too large or too small

Edw. M. Stout, Realtor
77 N. Saginaw Street, Ph. FE 5-8165
Open Eve. 'till 8:30

BEFORE YOU SELL YOUR LAND contract, shop around then see us.
CAPITAL SAVINGS & LOAN CO
75 W. Huron St. FE 4-0561

DON'T PASS UP MONEY! Sell unneeded belongings for cash through Classified Ads! FE 2-8181.

Wtd. Contracts, Mtgs. 32

CASH FOR LAND CONTRACTS. H. J. VanWelt, 5440 Dixie Hwy OR 3-1355.

$ $ $ $ $ $
Unlimited cash for land contracts New or seasoned. Reasonable discount. Fast action. CLARK REAL ESTATE, 1362 W. Huron St., FE 4-4813 or FE 4-6492. Ask for Mr Clark.

5% MORTGAGES
ON GOOD PROPERTIES, ⅓ acre or more with 100 ft. frontage. B. D. CHARLES, loans correspondent. Equitable Life Assurance Society.
1717 S. Telegraph FE. 4-0521

IMMEDIATE CASH FOR YOU land contract or equity in your home.
K. L. Templeton, Realtor
333 Orchard Lake Rd. FE 4-4563

QUICK CASH
For your land contracts — you'l like our service — ask for Mr. Dinkel.

WHITE BROS.
REALTORS
5660 Dixie Hwy.
Phone OR 3-1295

TO GET THE MOST FOR YOUR land contract, Realtor Partridge is the "bird" to see. 1050 W. Huron St. Phone FE 2-8316.

WE NEED
LAND CONTRACTS
We will give you a quick cash offer with no additional hidden costs. Early settlement. Give us a phone call today. Free estimates.

Nicholie & Harger Co.
33 W. Huron St. FE 5-3183

CASH
FOR YOUR LAND CONTRACT
New or Old Large or Small
FE 5-0441 or FE 5-9079
Ask for Ted McCullough
CALL ANY HOUR
J. C. HAYDEN
86 E. Walton Realtor

WILL TRADE SEASONED CONtract for equity in modern 5 room home.
K. L. Templeton, Realtor
2339 Orchard Lake Rd. FE 4-4563
After 6, FE 2-9502.

Wanted Real Estate 32A

CASH
48 HOURS
FOR YOUR HOME EQUITY
JIM WRIGHT, Realtor
345 Oakland ave. FE 5-9441
Co-operative Real Estate Exchange

IF YOU HAVE A HOUSE, OR farm for sale, see us now, we have buyers.
P. W. DINNAN
66 W. Huron FE 4-2977

HAVE 3 CLIENTS FOR HOME ON the West Side of town. 3 or 4 bedrooms, 1 or 2 story, from $12,000 to $25,000. Call J.A. Taylor, Realtor, FE 4-2544.

PEDDLING YOUR PROPERTY?
IT DOESN'T PAY
Our method of showing only to qualified prospects, saves you time and money. "Don't worry with lookers." Call us now. We need farms, lakes, and residential properties. We handle all details for financing and closing.

To Buy—To Sell—To Trade
YOU BUY IT—WE'LL INSURE IT

MAHAN
REALTY CO., REALTORS
Co-operative Real Estate Exchange
FE 2-0263
1075 W. Huron
NEXT DOOR TO BRANCH POST OFFICE

WE PAY
CASH
FOR LOTS
Ask for Tom Bateman
Bateman & Kampsen
Realtors FE 4-0528
377 S. Telegraph Eves. & Sun.
Co-operative Real Estate Exchange

CASH FOR YOUR HOME OR EQUITY
If you wish to sell your property and want fast action, call us. In many cases we can get you the immediate cash for your home or equity. We also have buyers for land contracts. Clark Real Estate, 1362 W. Huron St., FE 4-6492 or FE 4-4813. Open Evenings.
If your property is in or around Clarkston—list with us!

Clarkston
Real Estate
20 S. Main, Clarkston, Mich.
MAple 5-5821

Johnson

Johnson can sell your property. Call us for quick action. We have buyers for all types of property, especially 3 bedroom homes with or without basements.

A. JOHNSON, Realtor
1704 S. Telegraph Rd.
FE 4-2533

WILL BUY SMALL EQUITY, CASH in 24 hours. OR 3-3132.

SOLD
or Not Sold
If your property isn't sold ye it's because it hasn't been listed with—

WHITE BROS.
REALTORS
5660 Dixie Hwy.
Phone OR 3-1295

WANTED: CITY LOTS WITH SEWer and water. FE 4-0612. Cal After 6 p.m.

WANTED: VACANT LOTS OR acreage. Sewer and water in or available.
CASTELL REALTY
95 Oakland Ave. FE 5-9459

FOR EFFICIENT
Real estate service list with us. We have 15 experienced Salesmen to serve you. If your price & terms are in line with Today's Market we can sell your property.
We need vancat lots, suburban homes, city homes, vacant land to subdivide and farms. We buy, sell and trade.

L. H. BROWN, Realtor
1362 W. Huron Ph. FE 2-4810
Co-Operative Real Estate Exchange

CASH
For small equities. If you hav what we want we will be at your door within 24 hours with cash for your equity. Call now and tell us what you have.
Edw. M. Stout, Realtor
77 N. Saginaw St. Ph. FE 5-8165
Open Eve. 'til 8:30

WILL BUY OR LIST YOUR LAKE property. Purchasers waiting. Office 8800 Commerce Rd. Ph. Pontiac EM 3-3311

R. F. McKINNEY
Univ. 1-5798

Wanted Real Estate 32A

WE CAN SELL YOUR HOME Call FE 5-1134 or MA 4-2503
A. G. ELLIOTT & SONS
31640 N'Western Hwy. at M'belt.

BUY OR SELL
I will personally buy your property or will sell it for you and show you how to get cash if th price is reasonable. Call now and let us prove it.
R. D. RILEY, BROKER
509 Elizabeth Lake Rd. FE 4-1157

LISTINGS NEEDED
Business and commercial properties, acreage or farms. Qualifie buyers waiting.
ROY KNAUF, Realtor
26½ W. Huron: FE 2-7421, OA 8-3339

LISTINGS WANTED
We have many buyers waiting for all kinds of residential property in the Rochester area.
Roger B. Henry, Inc.
511 Main St. 1849 E. Auburn Rd.
OL 1-0111 OL 1-0121
Rochester Mich.

Rent Apts. Furnished 33

1 LARGE ROOM FOR ONE. 2 blocks west of Sears. FE 5-6867.

1, 2, OR 3 GIRLS WANTED: You too can enjoy home privileges & meals Inquire FE 2-5336.

1 ROOM AND KITCHENETTE, front, suitable for 1 or 2 sober gentlemen or couple. FE 5-2512.

1 RM. APT. FOR REFINED working lady. Priv. ent. FE 4-3181

1 ROOM, KITCHENETTE AND priv. bath. 2 employed girls or couple. Adults only. 300 N. Paddock. Alberta Apts.

2 ROOMS, CLOSE TO TOWN AND by bus stop. One child welcome. FE 2-2390.

2 LARGE ROOMS, NEWLY DECorated. Close to town. 2 men or working couple. Private entrance. 36 Florence

2 ROOMS, PVT. ENTRANCE. 78 Poplar. FE 2-6997.

2 ROOMS. SUIT. FOR 2 GENT. Inquire 345 Oakland Ave.

2 LARGE ROOMS WITH 3 CLOSets. Close in. $15 Call aft. 3:30. FE 2-3043.

2 LARGE ROOMS, CLOSE IN. 24 Florence. FE 2-9615.

2 ROOM APT. ADULTS. 1 BLK. from Sears. 18 Jacokes St. FE 4-1975.

2 DELUXE APTS. AT CLARK'S corner, 1 blk. west of Blue Sky. Couples or bachelors. FE 5-2706. Also cabin, 1 baby welcome.

2 ROOMS OFF N. PERRY, UTILIties furnished. 890 Robinwood.

2 ROOM APT. PRIV. ENT., $16.50 per week. 1 Small child welcome. FE 8-1431.

2 ROOMS, CHRISTIAN COUPLE. Private bath and entrance. 118 E. Howard.

2 APARTMENTS, PRIVATE ENtrance, adults only, near bus. 352 N. Cass. Phone FE 2-2887.

2 ROOM APT. CLOSE IN. NO drinking. $12 week. FE 2-2181.

2 CLEAN ROOMS, HEAT, LIGHTS and gas. Inlaid tile. 78 S. Jessie.

2 AND 3 ROOM APARTMENT. $15. Child welcome. 79 Clark.

2 CLEAN ROOMS. FOR COUPLE. Priv. bath and ent. No drinkers. 104 S. Paddock.

2 ROOMS AND BATH, NEWLY painted, utilities and partly furn. Private entrance, adults, call evenings, 325½ Voorheis.

2 CLEAN ROOMS. CLOSE IN. FOR couple, no drinkers. FE 5-4360.

2 ROOM MODERN NEWLY DECorated efficiency apt. Adults only, 15 Myrtle off Oakland.

2 ROOM BASEMENT APT. EVERY thing furn. Pvt. entrance and bath. Electric refrig. Men only. FE 4-3135.

2 ROOMS, NEAR GENERAL MOtors Truck. Appl 239 Russel.

2 ROOM APT. ADULTS ONLY. 100 Pine Grove

2 AND 3 ROOM CABINS. KITCHen facilities. Utilities included. MY 2-9171. Tru-Rustic Cabins, 468 S. Broadway, Lake Orion.

2 RM. KITCHENETTE, CLOSE IN. Employy couple only. Must be clean, No drinkers. FE 4-2237.

2 AND 3 ROOM APTS. PVT. BATH. 1 or 2 children accepted. Apply 79 Clark St.

2 ROOMS 1 OR 2 GIRLS. WASHing. Private entrance. Phone close in. FE 2-0663.

2 ROOM APT. PRIVATE BATH and entrance. Adults only. OR 3-2514

2 ROOMS, SUIT. FOR 2 GENT Inquire 345 Oakland Ave.

3 LARGE ROOMS MODERN, lower, utilities. FE 2-5408

3 ROOMS AND BATH, NEWLY dec. Priv ent. Lake priv. 635 Heights. Rd Orion

3 ROOM NICELY FURNISHED apartment. All utilities included. Laundry facilities. 1 child allowed. FE 5-4382.

3 ROOMS, PVT. BATH AND ENtrance. Couple only. 162 S. Saginaw St. FE 5-3212.

3 ROOMS, PRIVATE BATH AND entrance Utilities furn. FE 2-0957 after 2.

3 RMS. PARTLY FURNISHED. Pvt. entrance. Off Opdyke by Auburn Fruit Mkt, 35 Hillview.

3 ROOMS, ADULTS ONLY. FE 2-5781.

3 ROOMS & BATH. NO CHILDREN or drinkers. 447 Orchard Lake Ave.

3 RMS. HEAT, LIGHT AND GAS furnished. Baby welcome. See caretaker. 23 Steinbaugh Ct.

3 NICE LARGE ROOMS. WELL furn. Util. Pvt ent. Washing priv. Garage. Quiet street. 209 Norton.

3 ROOMS. LIGHT AND HEAT. EXcellent condition. $85 monthly. Call FE 4-4686.

3 ROOMS & BATH. PRIVATE ENtrance, utilities furn. $20 weekly. 68 Stout St.

3 ROOMS, PARTLY FURNISHED, close to bus line, adults only. 285 Whittemore.

3 ROOMS, PRIVATE ENTRANCE. Adults only, near Pontiac Motor. Call FE 4-4625 after 5:00

3 ROOMS PRIVATE ENTRANCE. close in $15 a week FE 5-3647

1 ROOMS UTILITIES FURN working couple, west side FE 3-7216

3 RM. NEWLY DECORATED PVT bath. 107½ N. Saginaw. Apply Apt. 1.

3 ROOMS, PRIVATE BATH. OR 3-1388 after 3 p.m.

4 ROOMS AND BATH 31 Stowell

4 ROOMS AND BATH, WEST side. Apply 95 Dwight.

4 ROOMS AND BATH. PVT. ENtrance. Adults only. References required. Call FE 2-7309 after 6 p.m.

5 BROTHERS OR BUDDIES. Parking lot. Front entrance and rear entrance. See Miss Duffy, 284 Oakland. FE 5-7076.

APT FOR YOUNG LADY. 25 WILliams St.

BASEMENT APT. PRIVATE ENtrance and bath, one or two quiet men. $10 a week. FE 5-3647.

BACHELOR APT. PRIVATE BATH and entrance. Very nice. FE 2-4376.

BEDROOM AND SITTING RM. combined with kitchenette. Elderly couple pref. 15 Gingell Ct.

CLEAN PVT. 3 RMS. AND BATH. On Square Lk. FE 8-1370

COUPLE WITH SMALL BABY, ON bus line, near town. FE 4-2947.

LAKE FRONT APT. 3 ROOM furn. 2 women preferred or working couple. $55. Business phone MA 4-3461, home, MA 4-2443. Walled Lake.

LARGE CLEAN APT. ALL UTIL $14 per week 39 Judson St.

LIGHT HOUSEKEEPING ROOM with garage. For employed lady or couple. No drinkers. References required. 258 Orchard Lake Ave.

NEWLY DECORATED 3 ROOM furnished apartment. Near Fisher and Pontiac Plant. Garden spot. FE 2-9470

NICE 3 ROOMS $16.50 PER week FE 5-4785.

SMALL MODERN APARTMENT. $15 per week. OR 3-6389.

SMALL MODERN APT. VERY clean. $15 per week plus utilities. OR 3-6389

STUDIO APT. FOR 2 BUDDIES in priv. home Mornings, FE 2-9849

WOMEN, CHILDREN WELCOME. Welfare and ADC accepted. FE 5-6340.

Rent Apts. Unfurnished 34

2 ROOMS AND BATH ALL UTILities furn. Inquire 94 Oakland

2 AND BATH NEWLY DECORated, part furn. 140 Mt. Clemens.

2½ ROOMS, STOVE AND REFRIGerator furn, FE 4-4226. 57 Mechanic.

CARNIVAL by Dick Turner



"What's wid dis 'hidden loot' routine? All I got outta dat last job was dis new wardrobe I'm wearin'!"

Rent Apts. Unfurnished 34

2 RMS., TILE BATH, PVT. ENT. Utilities furn. FE 4-4096.

2-APT. BLDG. NEAR COMMERCE Rd. and Union Lake. One apt. available. Utilities furnished. Employed couple preferred. Any eve. EM 3-3979.

2, 3, 4 AND 5 ROOM APARTments with heat, hot water, stove and refrigerator furnished. $45 per month and up. See Mr. Smith at 28 E. Huron St.

3 RMS. AND BATH, PVT. ENT Util. Adults. 100 Mechanic.

3 ROOM APT. STOVE AND REfrig. furn. Pvt. bath and ent. 2101 Opdyke Rd. FE 4-6309.

3 ROOMS, PRIVATE ENTRANCE. Share bath. $50 per month, or $16 per wk. Included electricity and water. Located on Russell sts. 1 small child permitted.
K. G. HEMPSTEAD
102 E. Huron FE 4-3284

3 ROOMS PVT. BATH AND ENtrance. Upper. 1 small child welcome. Near Pontiac Motor. FE 2-9714.

3 RMS., NEAR YMCA. FE 4-1360 or inquire 64 Matthews.

3 ROOMS AND BATH, HEATED upper apartment, near downtown and bus line. Stove and refrigerator furnished. 1 child accepted, $60 per month. References required. FE 4-4807.

3 ROOMS. PRIVATE ENTRANCE. Share bath, $50 per month, or $16 per wk. Included electricity and water. Located on Russell sts. 1 small child permitted.

3 ROOMS. PVT BATH AND ENT. Adults only. FE 2-4731.

3 AND BATH, FIRST FLOOR. REfrigerator, stove, utilities. FE 2-7425.

3 ROOMS AND BATH INCLUDing stove, refrigerator and utilities. Separate entrance and bath, garage available. FE 8-0558 or FE 2-7236 after 5:30.

3 ROOMS AND BATH UPPER. Carpeted LR, prfvate entrance, gas heat, near Pontiac Motor Administration building. $55 per month. Couple only. Will decorate or make allowances for same. PAUL A. KERN, INC. 71½ N Saginaw St., Pontiac.

3 ROOM APT. ALL UTILITIES furnished. 700 Auburn Ave.

3 ROOMS AND BATH, HEAT AND gas furn. ½ block south Fisher Body. 1 small child. $60 per month. 624 Baldwin.

3 ROOMS, MODERN. STEAM heat. FE 5-1061.

4 ROOMS AND BATH, NEWLY decorated, West Side, adults, $65. FE 2-0066.

4 ROOM NICE UNF. APT. TILE bath. Steam heat. For refined quiet adults Inquire 250 State.

4 ROOMS AND BATH. PVT. ENT. OR 3-7710.

4 ROOMS & BATH, UPPER. PREfer references. FE 5-4844, 8 to 5.

4 ROOMS UPSTAIRS. ADULTS only. 37 N. Sanford.

4 ROOMS ON MATTHEWS ST. 20 acres. OR 3-8033.

5 ROOM 1ST FLOOR APT. NO children. FE 4-1091.

5 ROOMS AND BATH, UPPER. heat and hot water furnished. Newly painted. Adults only. Call after 5 p.m. FE 5-7440.

5 ROOM UPPER, HEATED, WEST side. Adults. FE 2-2198.

17 LOIS ST. AT N. SHIRLEY, 5 rooms. Heat furn. $70 per month. Phone FE 5-9755.

5 ROOM, MODERN APT. IN country, near Rochester, for approx. 2 hrs housework per day and nominal rent. No children to school age or child OL 1-5571.

ARCADIA APT.
3 rooms and bath. Adults only $58 per month
K. G. HEMPSTEAD
102 E Huron FE 4-8284

AVAILABLE APRIL 1ST. NICE 3 room apartment, utilities furnished, lake privileges. OR 3-7466.

DEL-RIO APTS.
281 OAKLAND
3 rooms and bath, stove and utilities furnished. Couple only.

FURN. APT. ADULTS. 53 Park Pl.

IMMEDIATE POSSESSION. 4 rooms and bath. FE 2-7832.

NOW AVAILABLE
3 rooms and bath, large rooms, excellent location. Includes all utilities and garage. Lake front property close in, adults. Ref. $68.
3 rooms, same location, separate bldg. All modern, utilities not included. $55. See Mr. Wellhoff, manager, 2720 Dixie Hwy.

UNFURNISHED APT. FOR RENT. No children. 207 State St.

WE HAVE SEVERAL APT. FOR rent. 1 on the West Side, 5 rooms and bath, gas heat. Webster School area, $92 a month with year's lease. We have 1 apt. on Euclid st. 2 bdrm. North side of Pontiac in Lincoln School area. We also have 2 apts. on Whitfield st. near Pontiac Motors. These apts can be seen by appointment FE 4-2521. After 5, FE 5-1172.

Rent Houses Furnished 35

2 BEDROOM HOME MODERN, with lake privileges. MY 3-2895

2 BEDRMS. WALLED LK. MOD. Close to city. Reasonable. MA 4-1778.

2 AND 4 BEDROOM DUPLEX. 62 Cottage and 14 N. Cass Ave.

4 ROOM COTTAGE FURNISHED Until July 1st. $70 per month. 3063 Lansdowne, Williams Lake MI 6-2323.

4 ROOMS AND BATH. FURnished or unfurnished. All year 'round home on Mandon Lake. EMpire 3-0161.

5 ROOMS AND BATH. PONTIAC Lake. Call after 6 p.m. EMpire 3-3895.

5 ROOM FURNISHED HOUSE IN Keego Harbor. FE 4-1039.

BRICK HOME — A 4 BEDROOM center-hall Colonial with many features. Silver Lake privileges. Fireplace, recreation room, sunroom. Owner will reduce rent and retain 1 bedroom. Call Joe Hiltz, FE 5-6181.

CABINS, BY WEEK. KAMP-INN OR 3-9691 or FE 3-8081.

FOR RENT FURNISHED WINterized cottages. Children welcome. 3810, Dixie Highway.

FURNISHED HOUSE ON WEST Side, $80 a month. Must have references and no children. Phone EM 3-0526.

FURNISHED HOUSE, 1046 CLOVerlawn. FE 4-4471.

Rent Houses Furnished 35

FURN. OR UNFURN. HOUSE AT 1955 Duck Lake Rd. $10 per week. Children welcome.

LEONA DR. 4 ROOM, PORCH. Big lot. Owner, P. O. Box 535, Pontiac.

PARK SIDE COTTAGES. CASS Lake, modern 3 rooms, utilities furnished, $25 a week. Phone FE 2-4875. Jack Loveland.

SHORT TERM RENTAL OF BEAUtifully furnished 2 bedrm. duplex. Couple preferred. FE 5-9474.

Rent Houses Unfurn. 36

2 BEDRMS. WALLED LK. MOD. Close to city. Reasonable. MA 4-1778.

3 BEDROOM HOME IN PIONeer Highlands Sub., full basement, gas heat. Will lease one year or more at $110 per month. 2 months in advance. Phone "Bud" Nicholie Real Estate. FE 5-1201 or FE 2-1372.

3 ROOMS AND BATH, VICINITY of Oxbow Lake, OR 3-4967.

4 ROOM UPPER, INCOME. EAST side, Adults. FE 2-6304, eves.

4 BEDROOM, BATH, FORCED AIR coal fired furnace, $75 per month. Inquire, 970 Baldwin Rd.

5 ROOM HOUSE FULL BASEMENT. stoker heat, automatic hot water. 5181 Dixie Hwy., Drayton Plains. Inquire at Rocci's Restaurant.

6 ROOM UPPER FLAT, CHOICE residential section, 3 bedrooms, large living room, dining room & kitchen. Garage, gas furnace. Reasonable rent to qualified tenant. Available April 1st. Call owner after 6 p.m., FE 2-5256.

7 ROOM, ACROSS FROM NEW shopping center. 487 Ellis Lake Rd. Inquire at Bob's Chicken House next door.

9 ROOMS, MODERN, IMMEDIATE occupancy. 208 W. Flint St., Lake Orion. $100 monthly. MY 3-3693 Call after 3.

GAS HEAT 7 ROOM MODERN. FE 4-0808 or FE 4-6700.

NEW, 2 BDRM. HOME, LEASE $120 month. Lake Priv. Orlando 3-1730.

NEW 2 BEDRM. HEATED HOUSE with new gas stove, 1841 White Lake Rd.

RENT, OR LEASE, 2 BEDROOM new home in Perry Park, very reasonable, references required. FE 8-0291.

SMALL HOUSE PARTLY FURnished, one baby welcome. 220 Perry.

SMALL HOUSES FOR RENT. Auto. heat, children welcome. 3491 Kennilworth St., off Taylor Rd. FE 4-2031.

TO LEASE, 2 BEDROOM, YEAR round house on White Lake, $75 a month. MUtual 4-6419.

UNF. 6 ROOM YEAR AROUND house on Lake Orion. Adults, $65 per mo. 260 Lakeview Dr. Sun. 12 till 2. MI 4-3078.

Rent Lake Cottages 36A

LARGE, 3 ROOMS BATH, IN ranch style apt. building. Everything pvt., nice yard. Union Lake. Heat furnished. Adults. EM 3-4288.

For Rent Rooms 37

1, 2 & 3 HOUSEKEEPING ROOMS. Caretaker in front. FE 3-9034.

3 SLEEPING ROOMS. KITCH. AND laundry priv. 1 light hk. room. Pensioned persons considered, or will share home with responsible family. FE 5-3208.

A NICE WEST SIDE ROOM WITH priv. FE 4-3770.

CLEAN, WARM ROOM FOR GIRL with laundry. priv. FE 5-7496.

CLEAN WARM ROOM, FOR MAN, near bus station. Phone FE 2-6076.

COMFORTABLE ROOM IN PRIvate, quiet, refined home. Near Oakland and Baldwin, FE 2-5376.

GENTLEMEN ATTRACTIVE RM. West Side Garage optional. FE 4-4462.

LADIES ROOM, CLOSE TO HIGH school. FE 5-9313 after 6.

NICE ROOMS AND APT., GIRLS. $6.50 up. 547 W. Huron.

ROOM FOR CLEAN WORKING man. $7 a wk. Close in. FE 5-6728.

ROOM FOR GENTLEMAN IN quiet home. FE 4-5940, call before 2 p.m.

2 SLEEPING ROOM FOR MEN. Kitchen privileges. FE 5-1992. 524 Valencia.

SLEEPING ROOMS FOR MEN. Single and double. 3 blks from town. No drinkers. 86 Union St. FE 4-1187.

SLEEPING ROOM WITH KITCHen priv. for girls or couple. Small baby welcome. No smokers or drinkers. 123 Mt. Clemens, 1 blk. from P. O. FE 4-4324.

SLEEPING ROOM WITH STUDIO couch. Kitch. priv. FE 2-6263.

WARM SLEEPING ROOM, GENtleman FE 2-8771. 24 Norton Ave.

WEST SIDE BUSINESS OR PROfessional man, shower. FE 2-3517.

Rooms With Board 38

BOARD AND ROOM, CLOSE IN. 51 Fairgrove.

CLEAN ROOMS. MEN. HOME priv Lndry. opti. 841 E. Pike. FE 5-9815.

BOARD & ROOM OR SLEEPING room. 517 N. Saginaw.

ROOM & BOARD. GOOD MEALS. 98 E. Howard St.

SPOTLESSLY CLEAN ROOMS. Home style meals. FE 5-0377, 14 Matthews.

Convalescent Homes 38A

ADDED ROOM FOR NEW PAtients now. Excellent care. Call Ortonville, 120R3.

EXCELLENT CARE FOR AGED. Rates starting at $125. OR 3-6320.

ROOM AVAILABLE FOR ELDERly couple. Good food and good care. Ortonville, 54F11.

Hotel Rooms 39

HOTEL AUBURN
Rooms by Day or Week
Also 1 or 2 room apartments Cooking and refrigeration unit. 464 Auburn FE 2-9239

HOTEL ROOSEVELT
Rooms $12.50 up. Bath. $17.50 up FE 5-8126

HURON HOTEL CLEAN MODern rooms by day or week 45 West Huron St. Phone FE 2-8266

MOTEL UNIT, PVT. BATH, CARpeted, Linens, Free TV. $15 weekly. OR 3-7700.

MODERN HOUSEKEEPING COTtages. Linens, all utilities, pans, dishes, etc. furn. Sleeps 4. $25 weekly. OR 3-7700.

Rent Stores 40

100 S. SAGINAW ST. AVAILABLE for any kind of business. FE 5-2100.

370 S. SAGINAW ST., FREE PARKing. Ideal for TV sales and services, real estate office, or many other types business. Inquire at, 377 S. Saginaw.

Rent Office Space 41

BIRMINGHAM—1600 SQ. FT. IN a new building. Maple and Telegraph, advantageously located for professional use, interior will be finished to suit, with air conditioning, or leased as is.
TOM ELSTON REALTY, INC.
4061 W. Maple Rd. Birm.
Midwest 6-2900

BIRMINGHAM
Suitable for engineering, Sales office, representative, etc. 2,000 sq. ft. Central—½ block to Municipal Parking

BROOCK
300 S. Woodward, B'ham, MI 4-6700

LARGE OFFICE SUITE CONSISting of 2 good sized private offices plus large reception room. Air conditioned, front office facing Huron St. Parking available. Lease available at $150. Per month. See Mr. Menzies at Capitol Savings & Loan Co., 75 W. Huron St. FE 4-0561.

MAIN FLOOR LOCATION ON West Huron, next to Riker Building. Ideal for retail or professional services office. Ward E. Partridge, Realtor, 1050 W. Huron. FE 4-3581.

For Rent Miscellaneous 42

BOAT AND FLOOR SANDER. POLishers, scrubbers, cement grinders, steamers, etc. FE 5-3144. 340 Baldwin Ave.

GARAGE
that pays for itself. Erected with enameled steel. Very little upkeep. FE 4-2575, or FE 5-7209. Call at 9 N. Telegraph near W. Huron.

ONE WAY
COAST TO COAST
RENT HERE LEAVE THERE
Open and Closed Trailers
F. E. Howland 3245 Dixie Hwy. OR 3-1456

For Sale Houses 43

Low Down Payment
Modern 2 bedroom home. Located in the North Suburban area on fenced-in lot. Includes full bath, basement, auto. oil heat. 1½ car garage. Full price only $7,500. Quick possession.

J. A. Taylor
REALTOR — INSURANCE
100 Oakland FE 4-2544
Open Eves. Free Parking
TO BUY, TO SELL, REALTOR Partridge is the "Bird" to see.

Elizabeth Lake Estates
BARGAIN
4 room furnished, all modern, newly decorated, painted in and out. Large lot with stately Oak trees. Lake privileges on Elizabeth Lake. Easy terms. Vacant, move right in.
JIM WRIGHT, Realtor
345 Oakland Ave. FE 5-9441
Co-Operative Real Estate Exchange

MULTIPLE LISTING SERVICE
BRICK INCOME
4 rooms and bath down with glassed in front porch, 2 bedrooms and nice sized modern kitchen, 3 rooms and bath up with private entrance, attached garage, full basement with gas heat, back yard fenced in—has beautiful trees and shrubs. This is a very clean home.

NEAR WATERFORD HIGH SCHOOL
7 rooms, 2 story, 3 bedrooms, full basement, oil heat, storms and screens, garage, lake privileges on Watkins Lake. Full price only $9,450, terms.

WILL SACRIFICE
$1500 DOWN
1961 ranch type home, lovely 2 bedroom home located on large lot east of town, beautiful modern kitchen.

IVAN W.
SCHRAM
FE 5-5091 or FE 5-9471
If no answer ph. FE 5-2564
Open Evenings & Sundays
1111 Joslyn, cor. 3rd. REALTOR
Co-operative Real Estate Exchange

DRAYTON AREA
Nearly-new 3 bedrm. ranch home. 26x50, including garage. Full basement with auto. oil furnace. Living room with picture window and mirror wall. Large lot, 130x100. Immediate possession. See at 8257 Rossiter St., then call ORlando 3-9414.

MULTIPLE LISTING SERVICE
OUTSTANDING NEW HOME
ACRE LAND. $12,650
This brand new home, 26x36 on foundation, plus attached garage, 14x24, located west suburban, is one of the most saleable listings we have. Attractive in appearance, A-1 construction, nice surrounding homes. Outstanding appointments include gas A.C. heat, exception basement, spacious rooms throughout. A home you would be proud to own.

A DREAM COTTAGE
FURNISHED, $8,500
Situated on corner lot, 80 x 200, overlooking Crescent Lake. A-1 condition, inside and out. Beautiful oak floors, lovely bath, large copper screened porch, automatic washer and dryer. Electric stove and refrigerator. All furniture nice. Ideal for couple.

ROSSHIRE CT. TERRACE
$1,500 DOWN
Five exceptional large livable rooms. Dandy basement, gas heat This is a corner terrace, nice lot for garage and garden spot. Nice surroundings. A reasonable place to live.

INDIAN VILLAGE BUNGALOW
SALE OR TRADE
Five exceptional large neat and clean rooms, plus stairway to large floored attic. A-1 basement with gas a.c. heat, dandy 2 car garage, nice lot. Black top drive Price $13,500 or trade on income property or home on west side for roomers.

LAKE FRONT BUNGALOW $5900
Attractive gray shingle modern two bedroom bungalow. Oak floors, nice bath, good beach at door. Storm windows and screens. Vacant, ready to occupy. We specialize in trades. Call us for an appointment in regards to trading your home or equity.

WE SELL — WE TRADE
MORRIS & SON
REALTOR FE 4-1557
752 W. Huron St.
Co-operative Real Estate Exchange

TEMPLETON
WILL TRADE OR SELL
Modern 5 room Home with 3 room apt. in basement. Including 8 lots. Privileges on White Lake Close to highway.
VILLAGE OF HIGHLAND
Modern 4 room home. Desirable location. Oil heat. 2 enclosed porches. Close to schools, church and shopping. Also 4 extra lots included. Substantial down payment.
IDEAL LOCATION
This well planned 5 room modern house has beautiful all new kitchen, with dinette space. 2 car garage ½ paved street. Close to school and stores. Can be had for $1,450 dn.
K. L. Templeton,

For Sale Houses 43

VACANT

For quick occupancy, east Beverly near Joslyn. Completely modern 2 bedroom well equipped home for busy executive couple. Everything automatic, good location, paved street, $11,500. Terms.

WILLIS M. BREWER
55 N. Parke
FE 4-5181; FE 2-8532; EM 3-4886
FE 4-5078

7 ROOMS, BRICK HOME IN LAKE Orion, $7000, $800 down. Seen on Sun. only. FE 2-5682.

O'NEIL

MULTIPLE LISTING SERVICE

LOON LAKE SHORES 3 bedrm. ranch home built in '53, pleasant living room, large kitchen, oil heat, lot 80x213 ft. Very close to lake with privileges. Owner transferred. $2,900 cash dn. to FHA mortgage.

YOUNG WIDOW'S HOME. Must be sold. Aluminum sided bungalow, clean as a pin, basement has gas furnace and water heater enclosed sun porch, aluminum combinations included, very low down payment, monthly payments like easy rent.

GI $600 DOWN will move you into this good 3 bedroom 2 story home, living, dining and kitchen down, 3 bedrooms and bath up, basement with new gas furnace, 2 blocks from St. Mikes Church. Full price $8,400. Be first on this one.

SELDOM DO WE OFFER as charming a bungalow, the 12x21½ ft. living room kitchen and bath modern, the bedrooms are ample and there is an attic for storage, grand basement, Janitrol gas heat and gas water heater, 3 big lots, berries and fruit trees and 2 car garage.

SYLVAN VILLAGE BUNGALOW. Neat, comfortable and just a block from the boat club, 2 bedrooms down and a finished attic, basement, oil heat, garage. Owner leaving city and anxious to sell. See it now.

RAY O'NEIL, Realtor
262 S. Telegraph Rd. Open 9-9
Phone FE 3-7103 or OR 3-1648
Co-operative Real Estate Exchange

A HOME OF YOUR OWN

CASS LAKE
Beautiful 6 rm., 3 bedrm. home, attached dbl. gar. built '54. Large liv. rm., stepsaver kitchen, large lot, handy to school. $35,000. Terms. Shown by appt.

TWO FAMILY INCOME
An excellent income property on paved st. Southeast side of town. Be sure to investigate this. It's priced right. Terms.

THREE BEDROOM RANCHER
Newly decorated and in fine condition. Lovely large liv. rm., dinette, large kit., utility. Large fenced lot. Only $11,250 with $1500 dn. Early possession.

STATE AVE.
A fine older 7 rm. home with 3 bdrms., full bath up, 1 bdrm., lav. dn. Oil heat & other fine features. It's vacant. $11,500. Terms.

NICHOLIE AND HARGER CO.

33 W. Huron St. FE 5-8183
Open Evenings

4 ROOMS FOR SALE OR LEASE for colored. FE 2-3616. Mrs. Bell.

2 Family Income
$1,500 Down

Owners apartment with 4 rooms and bath down, one bedroom upstairs. Upstairs apartment includes 3 rooms and bath, also with gas heat. Needs decorating inside and outside, but is a real value at $8,250.00. Let the income pay for it.

North Side

Handy to Pontiac Motor, 5 room bungalow with full basement, automatic gas furnace, gas hot water. Includes 2 bedrooms, dining room, full bath with shower, tile around tub, clean throughout. Offered at $9,950.00 with only $1,500.00 down, balance on land contract.

"Bud" Nicholie

real estate and insurance
49 Mt. Clemens St. FE 5-1201
Eve. Mr. Vorhes FE 4-3968

OFF TELEGRAPH RD.
Lovely 5 room modern home, 3 bedrooms, fireplace, built in bath, oak floors, oil heat, garage, nice shaded lots. $11,750. Terms.

DRAYTON PLAINS
Very desirable 5 room modern bungalow. In perfect condition. Nice surroundings. Garage, lot 100x200, perfect for nice garden. Owner in poor health. Pay out owner's equity.

CLOSE IN
Located on E. Howard St. this large 6 room modern, just right place to have roomers, or ideal for large family. Gas heat, 1½ baths, 5 car garage, large lot. Call us for add. information.

Joseph F. Reisz

REALTOR 53½ W. Huron St.
FE 2-0259 or MI 4-4419
Co-Operative Real Estate Exchange

MULTIPLE LISTING SERVICE

Bateman

Sacrifice

Owner leaving state, 3 bedroom house with dining room, new Deico forced air furnace, and 1½ car garage. Lot 100x300 ft., $1,450 down and $60 per month. Furniture including stove, washer, refrigerator, chrome dinette set, television and new dryer may be purchased for an additional $400.

Brick Ranch

Near Union Lake Shopping Center. 22 foot living room with Anderson picture window, oil heat, storms and screens. Attached 18 x 20 garage. On large parcel; 65 x 148 ft.—$10,500.

Why Not Retire

To this 2 bedroom bungalow in the country? It's easy living with auto. heat and hot water, in the full basement. Has nice 2-car garage, and garden spot on the 80 ft. lot. Just 3 miles east of Pontiac. And priced at $7,600.

Don't Dare Look

At this west suburban 2 bedroom home unless you want to buy. You'll fall in love with the large kitchen, tiled bath and full basement. Close to school and built on a ½ acre parcel, too. $1,950 down and it's yours. Full price, $9,950.

$1,200 Down

Located just off Paddock St. Consisting of 6 large rooms, gas heat, garage, and 50 x 125 ft. lot. Total price only $8,200.

Near St. Benedict's

Excellent frame Colonial Ceramic tile bath, natural fireplace, new Crosley steel kitchen, new carpeting. Kelvinator stove, one block from Tel - Huron Shopping Center. Offered for only $10,950. Terms, too.

(It pleases us to please you)

Kampsen

REALTORS FE 4-0528
377 S. Telegraph Eves. & Sun.
Co-operative Real Estate Exchange

For Sale Houses 43

WEST SIDE 6 ROOM BUNGALOW. Basement. Gas furnace. Garage. North of Fisher Body. New ranch type, 3 Bedrooms. Most plumbing in. Not finished inside. 2 Lots. North of Keego Harbor. 7 Rooms. Plastered and knotty pine walls. Oak and pine floors. Basement. Oil furnace. New house near Commerce Rd. 3 Bedrooms basement. Oil heat. Quick possession. Near Clintonville Rd. 2 Bedrooms. Philgas stove. Large lot fenced. $750 down.

ROSE McLARTY
FE 2-2162 or FE 5-3578

2 BEDROOM MODERN HOUSE. FE 4-0630, 845 Stanley.

LEAVING STATE. SACRIFICE furnished 2 bedrm. modern house. 100 x 300 ft. lot. Including '49 Chevrolet. Full price, $7,500. $2,000 dn. ORlando 3-4141.

$400 DOWN

Starter home—6 room with full basement — rough wiring in — large lot off Airport rd. Only 2 of these left.

JIM WRIGHT, Realtor
345 Oakland Ave. FE 5-9441
Co-operative Real Estate Exchange

Close to Downtown Area

7 rooms & glassed-in porch, neat as a pin with lots of storage space. It's ready to go at only $10,500. terms.

East Side Income

Excellent return on this 2 family. 5 rms. and bath down, 4 rms. & bath up, full bsmt. 2 car garage. N. Anderson area. Terms.

Keego Harbor

5 rooms & bath, full bsmt., auto. gas heat & auto. gas water heater, water softener. Lake privileges on Sylvan Lake. $6,750. terms.

John K. Irwin

REALTOR
Since 1925
101½ N. Saginaw Street
Phone FE 5-9447
Eve. FE 2-1804 or FE 5-4846

2 BEDROOM HOME ON BROOKlyn. Only $7,495. $1,500 down. 2 bedroom house near Fisher. 6 room house for colored. $6,000. Plenty of good incomes
P. W. DINNAN
66 W. Huron Eves. FE 4-0129 FE 4-2577

FOR SALE BY OWNER, HOUSE, 3 bedrooms and bath sun-deck, living room with natural fireplace, dining room, kitchen, and breakfast room, Lennox gas furnace with blower, one car garage. 63 Ogemaw Rd. Phone FE 2-8054.

COLORED—Attention!

Good 2 bedroom plus large partly finished room up. A-1 living room, dining room and kitchen, garage. Near Wilson School. By appointment only.

HOMESITES

Good lots available from $500 up, near Upper Straits Lake, lake privileges. Small down payments. Buy now—build later.

INCOME

Excellent investment value. 3 completely separate family units. 2 now rented, 3rd owner-occupied. Income from rental will pay for property and buyer can use 3rd unit free for own residence. New 2 car garage, fenced lot. Proven location. Be first on this one.

A. G. ELLIOTT & SONS

Suburban Office N'western Hwy. at M'belt
FE 8-1134 MA 6-3503

REMODELED FARMHOUSE ON 4 acres. Knotty pine kitchen & porch. Dishwasher & disposal. Stable for keeping horses. MA 6-2730.

$595 Down

PLUS COSTS

NEW 2 BEDROOM FHA HOMES

Auto. gas heat, wood kitchen cabinets, tile bath, large utility room. Wide city lots, city sewer, and water. Close to schools, shopping and bus.

MODEL — Drive out Oakland 7 blocks past Montcalm, turn right at sign to model at 855 Inglewood. at sign, corner of Englewood to Monticello (one block).

OPEN DAILY FROM 1:00 P.M.

PEARL BLDG. CO.
FE 5-7923

TRIPP

Sylvan Lakefront

Built in 1955—Roman brick ranch, modern in every detail. Carpeted throughout. 3 bedrooms, 1½ baths, 2 fireplaces, mahogany paneled activities room. Oversized garage with storage space. 2 dressing rooms, terrace facing lake. Excellent beach. Phone now for appointment.

Two Family Suburban

On 2 lots—all brick including 2 car garage. Owner's quarters include two bedrooms, spacious living room, good sized kitchen, beautiful pine paneled rec. room. New Timken oil furnace. Outside entrance to 2-room and bath apt. which will rent for $75 monthly. Own your own home and let it pay for itself. Priced to sell. $14,900.

Leslie R. Tripp, Realtor
22 W. Lawrence Street
Open Evenings
FE 5-8161 or FE 5-2859

STOUT'S

Best Buys Today

SUBURBAN
Located in new subdivision east of Pontiac we have this 3 bedroom ranch style home with tile bath, large living room with vestibule entrance, handy kitchen and large utility room. Large landscaped lot with lots of room for the children. Only $2450.00 down.

REAL VALUE
In this 3 bedroom ranch style home located near Walters Lake with full basement, oil furnace, large family style kitchen, knotty pine finished dining space, and tile bath. Clarkston school bus at door. Priced right at only $1800.00 dn.

EAST SIDE
One of those real sharp older homes on paved street near McConnell and St. Fredericks Schools. House has 3 lovely bedrooms, full bath, new oil furnace, gas water heater, 2-car garage with overhead door and nice landscaped back yard. See this one at $2500.00 dn.

COMPLETELY FURNISHED
5 room home located at Cass Lake with 2 large lots, electric water heater, large utility room and foundation in for 2 car garage. Lake privileges on Cass Lake. $800.00 down.

2 FAMILY
Located at Lake Orion on 3 lots only one block from lake. 7 large rooms, 1½ baths. Upstairs apt. rents for approximately $56.00 per month. $1500.00 down will handle.

Edw. M. Stout, Realtor
77 N. Saginaw St. Ph. FE 5-8165
Open Eves. till 8:30

For Sale Houses 43

UNION LAKE PRIVILEGES

Exceptionally nice 2 bedroom, oil heat, all knotty pine interior. Nice fenced lot. Total price, $7,950, $50 per month.

NORTH SIDE

Nice 5 room bungalow, glassed-in porch, basement, garage and 2 lots. $7,950 with $1500 down.

TWO FAMILY

Close in, 5 rooms with fireplace for owner, and 3 room ground floor rental with private entrance. Full basement, gas furnace, garage, 2 lots. Newly decorated inside and out. Total price, $13,500 with terms.

RIDGEWAY

REALTOR
975 Baldwin FE 4-6303
Multiple Listing Service

TRADE

We represent a builder who will consider your equity in your present home as partial down payment on a new custom-built home of your choice. For complete information call
RUSSELL A. NOTT, R'TOR.
FE 4-5905 170 W. Pike

NO DOWN PAYMENT NO MORTGAGE COST

Will build on your free and clear lot. 2 and 3 bedroom starter homes with full basement. Or built on our lot with small down payment. Call after 5:30. OR 3-7030.

MULTIPLE LISTING SERVICE

EAST SIDE INCOME
5 rooms, and private bath, down for owner. And 3 rooms and private bath for rental. A lovely house with beautiful yard. Has auto. heat and hot water, plenty of nice shaded back yard with fireplace and patio off good garage. Should be seen at once.

DRAYTON WOODS
Beautiful brick and frame 3 bedroom Tri-level home on beautiful wooded lot. Has nice attached plastered and heated garage. Lovely fireplace dividing living room and dining room. Full basement with recreation room. Don't miss seeing this.

George R. Irwin

REALTOR 269 Baldwin Ave.
FE 5-0101 or FE 8-0595
If no ans., call FE 2-8544
Co-operative Real Estate Exchange

BY OWNER, 6 ROOMS, 3 BEDroom all modern, venetian blinds full basement, new Deico oil heat, new hot water tank, 2 car garage. Price $8500 with $2,000 down. 207 E. Wilson. Phone FE 2-2240

HAYDEN

WEST OFF JOSLYN. 5 rooms, oak floors, bath. Basement, oil furnace, garage. Storms and screens. $11,500, terms.

LAKE ORION, 6 room home. Sunporch. 3 bedrooms, 1½ baths. Wall to wall carpet in living room & dining room, full basement with Torrid heat oil furnace, elec. water heater. Storms & screens. Garage. $11,500, terms

IMMEDIATE POSSESSION. Full price $5,500 for this 4 room home with lake privileges. Bath. Dining area in kitchen. Elec. water heater. $1,000 down. Bal. at $45 per month.

SELL OR TRADE. Immediate possession. New 3 bedroom home. Large living room, modern kitchen 12.6'x15.6' with snack bar. Plastered walls, tile bath with built-in vanity. Full basement with oil furnace. Good location off Cass-Elizabeth Rd. $13,500, terms.

OPEN DAILY
2 TO 6 P.M.
$1250 DOWN

1956 model home, 4 large rooms, living room with vestibule entrance. Master bedroom 12'x12'. Modern kitchen with custom built cupboards, bath. Gun type furnace. Auto. water heater. Choice of 4 elevations, tile and room colors. Lake privileges. Full price $8,250. Drive out M59 to Duck Lake Rd. Watch for open sign.

J. C. HAYDEN, Realtor
86 E. Walton FE 8-0441
Open Eves. Sun. 10 to 2

NOTHING DOWN

Will build 2 bedroom starter home with basement on your lot. Small down payment will build 3 bedroom. Also will build on my lots. Don McDonald, Builder OR 3-2837.

NEW FRAME HOME ON ACRE plot with young peach orchard, 3 bedroom, full ceramic tile bath, hardwood floors, $2,000 down. Call EM 3-4236.

Rambling ranch, one block from shopping center, 1½-car garage and boat shelter, breezeway, den and fireplace, many extra improvements. $12,500 with terms. EM 3-0301.

Older type farm house in Highland, small barn large lot, main street, Call MU 4-6863.

Large new unfinished home near lake, 1¼ acre with shrubery and trees, full price $7,750. Phone EM 3-4236.

Year round home on Pettibone Lake. Lake privileges, furnished. $6,500 full price. EM 3-4236.

C. SHUETT
REALTOR
7400 Highland Rd (M59)
EM 3-4236

JOHNSON

FOR BETTER HOMES

BEST BUYS OF THE WEEK
Here is something unusual. Better than 2 acres of land on M59. 250 ft. frontage, large old farm house. Just think of it. $5,950 with small down payment. First one with good credit gets it.

YOUNG COUPLE
Just a little paradise. 2 bedroom modern home right up to the minute, clean as a pin, best of all with lake privileges on Crescent Lake. When you see it you will buy it. Only $1,000 down.

AUBURN HEIGHTS
A very beautiful little home. 2 bedrooms, 1½ car garage, modern up to date, newly painted inside & outside. Best of all has large lot 50x250. When you see it you will buy it.

OXBOW LAKE
Buy your little lake home now before spring and before prices go up. Here it is in a 2 bedroom. Best of all wonderful swimming beach. Hurry on this one.

Evenings after 6 call Mr. Weitzel. FE 5-7585.

OFFICE OPEN 9-9

A. JOHNSON, Realtor
1704 S. Telegraph Rd.
FE 4-2533

$4,000 DOWN

LAKE FRONTAGE
70 ft. frontage on Middle Straits Lake! 26x44 ft. almost new two bedroom ranch bungalow. 15x15 living room, Roman brick fireplace. Big picture window overlooking lake. Dining L. Natural finish kitchen cabinets. Baseboard hot water heat, water softener. Attached 1½ car garage. $26,000 with $4,000 down.

LAKE PRIVILEGES

$7,950 TERMS
You will marvel at the uniqueness of this 3 bedroom bungalow and 26 ft. living and dining combination. Yes, it has a natural fireplace. Spick and span with every modern convenience. Excellent fishing and bath facilities just across the street. CALL NOW. YOU WON'T BE SORRY!

HUMPHRIES

REALTOR
FE 2-0474 FE 4-7114
82 N. Telegraph Open Evenings
Co-Operative Real Estate Exchange

MODEST MAIDENS By Jay Alan



"It isn't the wolf at the door that keeps me broke! It's the mink in the window!"

For Sale Houses 43

4 ROOMS, BATH AND BASEment. $500 down. Full price, $5,500. FE 5-6964.

For Colored Families

5 room modern home. Basement. Hot air furnace. Automatic hot water. Paved street. Near bus & school. Vacant. Price $6800. Terms. For information call Mrs. Spears, FE 5-6963.

Russell A. Nott, Realtor
170 W. Pike FE 4-5905

3 ROOMS, BIG LOT, PLENTY OF shade trees. FE 5-0577, between 4 and 7 p.m.

$495 DOWN
2 bedroom, starter home, near burn Heights Lot 100x150. Well and Septic tank included. No finance charges.
WM. G. WHITCOMB, REALTOR
FE 5-9522

2 BEDROOMS AND DEN
$750 Down
PLUS COSTS
PAYMENTS $37.97

PLUS TAXES & INSURANCE
Model open daily 11-6 p.m. at Walton Blvd. and Walnut Road. 2 blocks east of Opdyke. Gas heat, large lots, low taxes. For additional information call:

WAGNER HOMES
1960 N. Opdyke Rd.
FE 4-7197

3 BEDROOM HOUSE IN COUNTRY on large lot. Other 5 and 6 room houses and incomes. Easy terms. P. W. DINNAN
66 W. Huron FE 4-2577

$950 DOWN

PLUS FHA MORTGAGE COSTS

WATCH THE KIDDIES go to school from this brand new 2 bedroom bungalow. 9 ft. picture window in the pleasant living room, metal kitchen cabinets, Delco oil furnace, full bath, oak floors, city water and sewer. Only ¼ block to good school. Hurry, only 3 of these "Bargains" in this convenient location. Total price $7,600. Monthly payments approximately $53 including taxes and insurance.

RAY O'NEIL, Realtor
262 S. Telegraph Rd. Open 9-9
Phone FE 3-7103 or FE 5-7292
Co-operative Real Estate Exchange

4 ROOM HOUSE. SEMI-MODERN. Wooded lot. In Cass, Elizabeth Rd. area. $400 down.

GEO. MARBLE, Realtor
6261 Andersonville Rd., Waterford
Phone OR 3-1268

FOR COLORED ONLY. 2 BEDRM., tile bath, well planned kitchen, basement with rec. room, gas heat and garage. Call after 5 and weekends. FE 2-7658.

OWNER TRANSFERRED WILL sell log home overlooking lake, with privileges. Two 75 ft. lots, 6 rooms. Work shop and garage. All in wood. Wonderful colonial fireplace in dining room. Built in TV and other features. $12,500 Down payment and 5 per cent mortgage. OR 3-2467

WHITE BROS.

"THE RENE"
Full sized twin bedroom home with hardwood floors. Deep 183 ft. garden soil lot. Pre-cast concrete front steps, with custom forged hand rails. A complete home except interior decorating. Well located just 1 block from main road. Only $7,525. Full price with $875 down plus FHA mortgage costs. For further information please call.

3 Bedrm. Ranch on Wooded Lots
GI's
$12,400—$700 Down

Peaceful living among the towering oaks. These 3 bedroom ranch homes were built for comfort. Compare these features over 1000 sq. ft. large rooms, 1½ baths, fully tiled, aluminum sliding windows many trees on all lots. Gas heat & hot water. Lots of closets, solid paved driveways, built-in birch cupboards. Large picture window. Complete choice of colors. Many other features SEE THESE TODAY.
CALL
FOR
APPOINTMENT
TODAY

THE "ELDORADO"
GI's $750 Down
FHA $2,100 Down
Full Price $14,700

IN CLARKSTON GARDENS WITH COMMUNITY WATER SYSTEM. See the first group of brick ranch homes to be built in Clarkston. The following features are what you've always wanted in that home of your own. It's all face brick and has three large bedrooms with large closets. The spacious living room has a beautiful window wall. For extra convenience there are 1½ ceramic tile baths with colored fixtures. The home is heated with perimeter gas heat and has a gas disposal unit. Aluminum storms and screens. Large lot 100x150 for the children to play on, winding blacktop road. Close to schools and shopping. U.S. 10 to M15 to Waldon at South Village limits of Clarkston. Turn right ¾ mile to model. Open 1 to 8 daily.

WHITE BROS.
REALTORS
Phone OR 3-1295
Open Eves. 'til 9 — Sun. 1 to 8

For Sale Houses 43

NEAR ROCHESTER
Attractive 2 bedroom home on one floor. Utility room, hardwood floor. $12,900 with $3,500 down. OL 1-6696.

WE WILL

Build on your lot. Attractive and well constructed, 3 bedroom ranch type starter home. Exterior all completed. 3 pc. bath, well, septic, wired, automatic hot water, kitchen sink and all interior studding. Only $600 down. Ask for Mr. Brown. Evenings call OA 8-2618.

L. H. BROWN, Realtor
1362 W. Huron Ph. FE 2-4810

ADAMS

INCOME
Excellent location. 2 family, full basement, auto. heat, attach. garage. 3 and bath upper. Now rented for $80 per month. Lower apt. has 3 bedrooms for owner, ceramic tile bath, living room and dining room carpeted. Fireplace, nice lot on paved street, $4000 down will handle. After 5, OR 3-2420.

COLORED
Nice 2 bedroom home. Excellent location, all modern. Fenced lot. Carpeting and venetian blinds incl. This can be bought for only $1,250 down. Call for an appt. Aft. 5 FE 2-7053.
382 Auburn FE 4-3393

ANNETT

OFFERS

Near St. Michael's

6 room modern bungalow. 3 bedrooms, basement, oil heat. Garage. Immediate possession. $8,500 cash or $9,500 with $2,500 down.

North Side—Paved Street

5 rooms and full bath in excellent condition with stairway to second floor. Built in 1950. Full basement, gas heat, aluminum storms and screens. Garage. Close to schools, stores and bus line. Only $11,500, terms.

Silver Crest Sub.

5 room and bath bungalow plus paneled room. 9x18. large kitchen 10x17, full basement, oil heat, recreation room 12x32, with bar. 1½ car garage. $12,000, terms.

Clarkston Estates

Almost new attractive 3 bedroom bungalow. Full basement, oil automatic heat, tile bath, situated on lot 70x150 in new exclusive subdivision with lake privileges. $13,900, terms.

Tri Level—Lk. Privileges

New 3 bedroom home in A-1 condition. Situated on 70 x 160 well-landscaped lot. Outstanding features include ceramic tile bath and lavatory. Fireplace. Full basement, automatic oil heat. Attached 2 car garage. Close to schools. $21,500, terms.

Roy Annett Inc.

REALTORS
28 E. Huron FEderal 8-0466
Open Evenings and Sunday 1-4

MULTIPLE LISTING SERVICE

GATEWAYS to HAPPINESS

COZY HOME

FOR A SMALL FAMILY
Off Auburn Road, near Auburn Heights. Clean 4 room and bath, one floor plan. Tiled floors, oil space heater, storms and screens. Landscaped lot, 80 x 117 feet, with garden spot. Offered at $4,895. $500 down. BE FIRST.

RANCH CUTIE

NEAR DRAYTON PLAINS
Corner lot, 75x157 ft. Paved street frontage. Newly decorated 5 room and bath, 2 bedroom, one floor plan. Just 4 years old. New carpeting in living room and one bedroom. Combination storms and screens. New awnings, attached 1½ car garage. Fenced back lot. Garden spot. Loads of shrubbery. Offered at $8,950. $3,950 down. DUE TO ILLNESS OWNER MOVING TO ARIZONA.

To Buy—To Sell—To Trade
YOU BUY IT— WE'LL INSURE IT

MAHAN

REALTY CO., REALTORS
Co-Operative Real Estate Exchange
FE 2-0263
1075 W. Huron
NEXT DOOR TO BRANCH POST OFFICE

GILES

NORTH

New 2 bedroom modern house. Oil heat, wired for electric stove. Nice lot, paved drive. Full price only $7,450, and only $43 per month including taxes and insurance. At 4 per cent interest. Let us show you this home today.

$1,000 DOWN

7 room, 3 bedroom home. All on one floor. Located just west of the city near schools, stores and transportation. Call for further information.

NEAR OAKLAND AVE.

A good 2 bedroom home, just north of Oakland avenue in the Wisner, Lincoln School district. Consists of living room, dining room and kitchen. Also full basement, blacktop street, and is in a good neighborhood.

WE NEED LISTINGS

GILES REALTY CO.
82 W. Huron FE 8-6178
Open 9 to 9

For Sale Houses 43

UNFINISHED HOUSE. GOOD LOcation. FE 2-1104.

$500 DOWN

On this well started home in Union Lake area. Convenient room arrangement in this eye-appealing 26x36, 3 bedroom starter. This is an economical home for the ambitious handyman. Balance can be paid on reasonable monthly terms.

EMBREE & GREGG
1565 Union Lake Rd.
Union Lake Village
EM 3-3314
Eves. 3-3705 or EM 3-3191

LOG CABIN NEAR ROSCOMMON. $1,350 cash. FE 4-4984 or FE 5-4512.

80 ACRES, 7 ROOM MODERN. 3600 Sherwood Rd., off Sashabaw.

KENT

Established in 1916

$675 DOWN—2 bedroom home on 3 lots, near lakes. $3,110 full price. Clean.

$1,350 DOWN—For this west suburban home; modern kitchen, 2-bedrm., full bath with shower, basement, oil furnace. Near school and bus line. Immediate possession. Total price $6,950.

$1,500 DOWN—All modern 2-bedrm. bungalow. Oil heat, good 1½-car garage. Clean and in good condition. Located north of Pontiac. 2 lots included. Reduced from $8,950 to $7,950 for limited time only.

FLOYD KENT, Realtor
24 W. Lawrence FE 5-6105
Open Eves.
Next to Consumers Power

Partridge

IS THE "BIRD" TO SEE

DOCTORS, CLUBS, LODGES!

Are you interested in locating a home for your operations? Here's a 14 room home in Pontiac on a main paved street that's ideal for a lodge, club, civic group, convalescent home, hospital doctor office or other similar use. Over an acre of landscaped enclosed yard with paved drive and a 4-car garage. Excellent heating system. Home in fine condition throughout. Full price just $34,500 on convenient terms.

A BUDGET HOME

Attractive 2 bedroom frame home located south of Rochester. Neat and clean as a pin throughout. Situated on landscaped lot 120'x 140'. Priced at just $7,850 on terms.

WARD E. PARTRIDGE
REALTOR FE 4-3581
NEW LOCATION AT
1050 W. HURON ST.
1½ BLOCKS WEST OF TELEGRAPH
Open Eve. 7 to 9

KNUDSEN

Indian Village

4 bedrm. brick with fireplace, ceramic tile bath, marble sills, storms and screens, gas heat, recreation space, carpeting in the living room, dining room and hall. Built in 1941. Good condition.

Keego Harbor

Cass Lake area. Near school. Lake and lake privileges near. 4½ rms. and bath. Good oak floors, plastered walls and ceilings. $7,500 with terms.

WM. H. KNUDSEN
REALTOR
510 Pontiac State Bank Bldg.
Ph. FE 4-4516 Open 9-5

BROWN

$12,800 SPECIAL — Exceptionally large modern bungalow. It's new. Large lot 75x180 two miles from city. Full basement with recreation rm. All copper plumbing. Forced hot water heat. Fireplace, oak floors & plastered walls. You sure won't beat this one for the money.

$10,900 REAL VALUE—Only 3 yrs. old. Modern to the minute. Modern bungalow. 13x17 ft. living rm. Full basement. Tile bath and many other desirable features. Easy terms. Call Mrs. Burke, FE 4-7339.

$1,500 DOWN—Large 6 rm. modern home. Gas furn. Large lot. Garage. Oak floors & plastered walls. Call Mrs. Hoyt. FE 2-9040. "Wall to wall carpeting."

$995 DOWN—Brand new starter home. Full basement, automatic hot water, 3 pc. bath, well, septic, wired, kitchen sink and all interior studding. Exterior all completed. You can save many dollars here. Good sound construction.

full basement. Just 4 years old. Clean as a pin. Gas furn. Aluminum storms and screens. Lot well landscaped. Easy terms. This is one of our very best values.

L. H. BROWN, Realtor
1362 W. Huron Ph. FE 2-4810
Co-operative Real Estate Exchange

Completely Furnished

Ranch Bungalow off Orchard Lake Rd., near Farmington. 4 nice bedrooms, bath, utility room and attached garage. Cyclone fenced rear yard. All furniture, TV set, refrigerator, electric range, washer and dryer, linens, dishes, etc. Full price $14,900, about $2,900 down.

Watkins Lake Front

Four bedroom 1½ story home. New modernized kitchen and bath. Glassed front and rear porches. 2 car garage. Excellent sand beach. Price $16,800, terms.

3 Family Income

Brick and shingle income with two 3-room apts. down, and one 6-room apt. up. GAS heat. 2 car garage. Income $250 per mo. Close to GMT&C plant. Priced at $14,900 with terms.

JOHN
KINZLER

REALTOR
670 W. Huron St. Phone FE 4-3525
Multiple Listing Service

For Sale Lake Prop. 44

LAKEFRONT

Beautiful setting on private lake. Inside the .0 mile circle. Brick tri-level 3 bedroom home. Large living room with double stone fireplace, adjoining den. Dining room, large modern kitchen. 2 complete tiled baths, large enclosed porch with built-in barbecue. Attached 2-car garage. Many other features. Priced to sell. Call today for appointment.

CRAWFORD AGENCY
53½ W. Huron FE 4-1549
MY 3-1143

HILLS OF ROCHESTER

MODEL HOMES

Open for your inspection Judson Park
5 room brick with fireplace and basement, on large lot.
7 room brick with fireplace, 1½ baths. Family room and 2½ car garage on large homesite.
Why not drive out to Judson Park this week end. Located on Adams 1 mile north of Walton.

FRANK SHEPARD
Rochester OL 1-7511

LARGE LAKEFRONT LOT, ON Seymore Lake. Suchy Realty Ortonville.

BEAUTIFUL 85 FT. LAKEFRONT lot, on Wolverine Lake. $4,950 with $1,450 down. Hannan. LI 4-4900.

For Sale Lake Property 44

COOLEY LAKE FRONT

Paneled living room with fireplace, 2 bedrooms, large enclosed porch, garage. Reduced price of $10,700, $2,600 down.

TWO LEVEL

One bedroom apartment up and one down, 2 full baths. Priced to sell at $11,500. EZ Terms.

C. SCHUETT
REALTOR
8081 Commerce Rd.
EM 3-4197

EASTER SPECIALS
Lake front, 5 rooms and bath floor furnace, furnished, on Lake Orion, $7950. $2000 down. Lake front, 4 rooms and bath, fireplace, inside in Knotty Pine, large lot, Round Lake. $12,500, $1500 down.
PAUL M. JONES, REAL ESTATE
833 W. Huron FE 4-3505

MODERN HOUSE ON BEAUTIFUL Brandall Lake, for sale or rent. Basement, oil furnace, fireplace. Mr. Gallant, owner, VE 7-9897. 577 Hillwood.

WEST OF PONTIAC. 2-LEVEL, 75 ft. Rancher on 2 acres with frontage on semi-private lake. 2 baths, 3 bedrooms, 2 fireplaces. Finished recreation room with picture window. Jalousie glassed-in porch, etc., etc. $37,500, terms.

T. G. Trocke

Realtor
1648 Union Lake Rd. EM 3-4671

WESTACRES

3 BEDROOM, full basement, 1 acre lot, paved street, nice beach park on Middle Straits Lake. $16,500 terms

CEDAR SHORES

60 FT. FRONT, 1 year old ranch type, 1200 sq. ft. living area, well restricted new development. $14,500 terms.

C. Schuett

REALTOR
8081 Commerce Rd.
EM 3-4197

For Sale Lots 46

CHETOLAH SHORES

Homesites with privileges on Elizabeth and Cass Lakes. $600 and up. Terms.

Red Horse

5019 Cass-Elizabeth Rd.
FE 4-2252 or FE 2-9179

CLARKSTON ESTATES CORNER. Lot and a half, 117x154. Reasonable. MA 5-0386 after 5.

DRAYTON WOODS

3 excellent lots on Highfield Street, 155x275 ft.—$2,500.

ZONED COMMERCIAL

45.5 ft. on Baldwin near Oakland. About $200 per foot.

R. J. VALUET, Realtor
245 Oakland Ave. FE 5-0693
Co-operative Real Estate Exchange

LARGE LOT IN DRAYTON WOODS —all cleared, ready to build on! 4489 Luella Dr., Drayton Plains.

2 LOTS IN JOSLYN GARDENS. FE 5-0103.

LOTS. LAKE PRIVILEGES. EM 3-2440.

MULTIPLE LISTING SERVICE

LADD'S

Signs Are Everywhere

Watkins-Pontiac Estates No. 2

87 x 160 wooded. Well restricted. $2100.

Orion-Adams Estates

¾ acre. Well restricted. $150 down.

Perry Acres No. 1

Corner lot 105 x 180. $150 down

Stevens Farms No. 1

103 x 148. Moderately restricted $800

Dunn Farms No. 1

3 cleared lots left! Low as $85 down.

4 Acres

Wooded. Only 2 left. $2750 with $275 down.

Lakefront Lot

240 ft. on Waumegah Lake. $4500 cash.

"BUSINESS IS GOOD AT LADD'S"

LADD'S

OPEN SUNDAYS
4286 Dixie Hwy. Drayton Plains
OR 3-1231
4267 N. Lapeer Rd. or M24
FE 5-9291

$25 DOWN

¾ acre building lots. Less than 3 miles from Fishers or Pontiac Motor. Also several other lots on easy terms.

R. J. VALUET, Realtor
345 Oakland Ave. FE 5-0693
Co-Operative Real Estate Exchange

ONE OF THE MOST BEAUTIFUL around Pontiac. Over 200 ft. corner lot in Oakwood Manor Sub. Call FE 8-1455 evenings.

SPECIALS

$20 DOWN — and $20 per month. Lovely building site at Crescent Lake Estates. Lake privileges. Priced at only $595.

$100 DOWN — Priced at only $499. Large 50x226 ft. lot.

$1500 FULL PRICE — Almost two acre parcel. Excellent land. Easy terms.

L. H. BROWN, Realtor
1362 W. Huron Ph. FE 2-4810

For Sale Acreage 47

26 ACRES IN ORION TWP., WITH 20 acres of muck, estimated to be worth $1,000 per acre after under cultivation. Beautiful building spot, part of, small lake. Priced right. If interested, call FE 8-1512.

Builders Attention

20 custom sites in West-Bloomfield Township. Lakefront park privileges. Platted and roads are in.

JOHN
KINZLER

REALTOR
670 W. Huron St. Phone FE 4-3525
Multiple Listing Service

FLORIDA

2 acres, high and dry, 132 ft. frontage, good fishing lake adjoining property 2 miles from river. 5 miles to Gulf, Brooksville Shopping Center near by. 200 yards off highway 19. 1 mile N. Weeki-Wachee Spring. 40 miles to Tampa, 50 miles to St. Petersburg. $450 full price. $25 down, $10 a month or $50 every six months. Pictures of property in natural color. Phone owner for appointment. MUlberry 9-2332.

ATTENTION! SUBDIVIDERS

120 acres with ½ miles frontage on main paved road. Located near Oxford. Land gently rolling and ideal for development.
MEAGHER REAL ESTATE
Oxford, Mich. OA 8-3122

For Sale Farms 48

FARM FOR SALE 40 ACRE, 25 acres month, 3 bedroom home with, or without stock and tools. Floyd Malak, 6737 Klam Rd. Otter Lake, Mich.

FOR FARMS AND ACREAGE Call Rutledge. OR 3-1111. FE 4-0003

120 ACRES. 645 JOSSMAN RD Ortonville.

120 ACRES. 7 ROOM MODERN house. Large basement barn. Stream. On paved road. $18,750. Plenty of other farms.
P. W. DINNAN
66 W. Huron FE 4-2577
After 6 FE 4-6313

79 ACRE FARM. LARGE MODernized 8 rooms, 1½ baths, full basement, 2 car garage, large basement barn, new orchard, 15,000 Pine trees, 20 acres of timber, rolling land, 3 miles north of Clarkston. MA 5-3486.

For Sale Farms 48

2 Acres—Close In

Approximately 106x220 just outside of Pontiac, next to new development. Reasonable at $2,000, terms.

143 Acres

Ideal for subdividing having over 1600 feet frontage on M59, other developments nearby. 7 room and bath home in excellent condition, fair out buildings $40,000, reasonable terms.

Roy Annett Inc.

REALTORS
28 E. Huron FEderal 8-0466
Open Evenings and Sunday 1-4

35 ACRES

Has 8 room modern house with basement, chicken house, 12x20, basement barn, 36x50, double corn cribs, small

Money to Loan 53
(State Licensed Leaders)

35,000 Families Recommend Buckner's

Four (4) Buckner Convenient offices in Pontiac area where you can quickly borrow up to $500 on small once-a-month payments. You get full amount. No deductions.

COST OF BORROWING at Buckners IS LESS THAN YOU THINK

Get needed cash quickly from Buckner's friendly loan company.

Buckner Finance Co.

Offices are located:

Pontiac, 2nd Floor National Bldg.

Drayton Plains, 4512 Dixie Hwy.

Walled Lake, 230 Barnston (next to bank)

Utica, 45462 Van Dyke One block North across from bank

GET CASH QUICKLY
Up to $500
1948 to 1955 cars. Bring your title. Most deals closed in 30 minutes. Loans also made on furniture, signatures and other securities.

Oakland Loan Co.
302 PONTIAC STATE BANK BLDG.
FE 2-9206

WHEN YOU NEED
$25 to $500
You can get it quickly on your signature car or furniture. No endorsers. Payments to suit your budget. We will be glad to help you with your money problems.

STATE FINANCE CO.
702 Pontiac State Bank Bldg.
FE 4-1574

LOANS
$25 to $500 $25 to $500
COMMUNITY LOAN CO.
30 E. Lawrence FE 2-7131
FRIENDLY SERVICE

CASH NOW
PAY LATER PLAN
Get cash you need now . . . Pay later in monthly amounts you can afford. Phone, write or come in.
BENEFICIAL FINANCE CO.
7 W. Lawrence St. FE 2-9249

Need $500 or Less
WITH QUICK SERVICE?
Then Home & Auto is the place to come. Most loans made on your first visit. So come in or phone for cash to $500 on your auto, furniture or signature and a repayment plan suited to your needs. Friendly, courteous service awaits you. Leslie Fleisher, manager Berkley Voss, president.
Ph. FE 5-8121
Home & Auto Loan Company
Hours 9 to 5; Saturday 9 to 1
40½ Community Nat'l. Bank Bldg.

LOANS
Extra Fast Service
You can borrow $20-$500 quickly on signature, car or furniture. Loans made without endorsers for any worthwhile purpose. Up to 20 months to repay.
HOUSEHOLD FINANCE
Corporation of Pontiac
31½ South Saginaw St. Kay Bldg. 2nd floor Phone FEderal 4-5035
LOANS $25 TO $500
BAXTER & LIVINGSTONE
64 W. Lawrence St. FE 4-1538
TEAGUE FINANCE CO.
202 N. MAIN
ROCHESTER, MICH.
LOANS $25 to $500
AUTOS
LIVESTOCK
HOUSEHOLD GOODS.
Ph. Rochester OL 6-0711, OL 1-9791

Mortgage Loans 54

LOANS $600 to $1,500
1. For any purpose on homes modern or not in Oakland County.
2 For home additions or improvements.
3 To rough-in or enclose houses partly constructed.
4 To build a garage or on a garage home.
5 On second mortgages
Apply 209 National Building Pontiac, or phone FE 4-4729

Swaps 55

FLOOR SANDERS AND POLISHers For rent. Complete line of floor finishes.
BARNES HARDWARE
742 W. Huron St

1951 OLDSMOBILE SUPER 88. Top condition. New tires. Take over payments and trade for anything over a 1940. FE 2-4926

BUILDING LOTS WORTH $200-$400 accepted as trade in on used cars. H. J. Van Welt, OR 3-1355

FOR SALE OR TRADE. 20 CU. ft. chest-type freezer. 9½ cu. ft. Westinghouse refrig. For refrig with freezing compartment. OR 3-7124.

UPRIGHT PIANO FOR GOOD elec. sewing mach or sell FE 2-8477.

WILL SWAP FOR FARM OR SELL 5 acres, 3 bedroom ranch home. Modern, 4 room semi-modern 2 car garage. Small barn. Chicken coop. 10 miles from Pontiac. Adams Rd. MY 2-2004.

For Sale Clothing 56

YOUNG MAN'S NAVY BLUE SUIT. 2 button gabardine. Size 38. Like new, $20. Phone OR 3-5402.

DRESSES, SUITS AND FORMALS. Also maternity dresses. Size 14. Good condition. FE 5-9355.

GIRL'S SPRING COAT, BONNET. Size 2. Misc. girl's items. Sizes 1-2. Clean, in good cond. FE 2-8596. 57 N. Johnson

MEN'S SUITS, SHIRTS AND shoes. Size 38 to 40. 1465 Rosedale. FE 2-7614.

TAILOR MADE SUITS, $36.95 & up. OR 3-5053.

YOUNG WOMAN'S CLOTHING. Size 12. Excellent condition. Spring coat included. Call FE 5-9575.

Sale Household Goods 57

A BUY, SMALL RADIOS, $6 TO $25. Also record players. FE 5-9795.

4-B APT. SIZE GAS STOVE AND 4 burner counter top electric stove. FE 4-6643.

APPLIANCES
TRADE-INS GUARANTEED
Auto. washers ..... $69.50 up
Wringer washers ..... $22.50 up
Refrigerators ..... $39.95 up
Vacuum cleaner ..... $ 7.95 up
Roy's Replacements Parts & Service, 96 Oakland.

APT. SIZE 4 BURNER, FULL oven, Enterprise stove. 6 months old. $85. MY 3-3302.

BENDIX 17-IN. TV. MAHOGANY console, with ½ doors, new picture tube, excellent condition. $69.95. MI 6-1300.

BENDIX ELECTRIC DRYER. New, fully guaranteed. Delivery, and installed. No down payment, $2 per week. Maytag Washer, late model, A-1 condition, $39. Phone MY 3-3711.

BIRDSEYE BEDROOM SET. 10 piece dining room set. Myrtle 3-8553.

A SURPRISE
BIGGEST VALUES IN 20 YEARS OF QUALITY FURNITURE WAREHOUSE CLEARANCE
Read This and Hurry to Birmingham for Values You Have to See to Appreciate

A BEDROOM GIVEAWAY
$239 3 PIECE MAHOGANY SUITE, 6 DRAWER CHEST ON CHEST, VANITY DESK, MIRROR AND BED.
CLOSEOUT PRICE $139

$359 BLOND MAHOGANY 4 PIECE SUITE, FINEST QUALITY. BEAUTIFUL 6 DOUBLE DRAWER DRESSER, LARGE PLATE GLASS MIRROR, 5 DRAWER CHEST, WITH CEDAR CHEST BOTTOM DRAWER AND BED. 2 ONLY
CLOSEOUT $219.50

$269 BLOND BIRCH GROUP, 6 DRAWER DESK VANITY DESK MIRROR AND BED. ONE ONLY
$159.50
MATCHING BENCH FREE
25 OTHER BARGAINS TO CHOOSE FROM

DINING ROOM GIVE-AWAYS
5 PIECE BLOND OAK EXTENSION TABLE, FOUR STURDY CHAIRS, PLASTIC SEATS. ONE ONLY
$69.50

5 PIECE PINE DINETTE DROP LEAF EXTENSION TABLE WITH FOUR CHAIRS. ONE ONLY
$69.50

5 PIECE SOLID MAPLE DROP LEAF TABLE, 4 STURDY CHAIRS. ONE ONLY
$59.50
MANY OTHERS TO CHOOSE FROM

OCCASIONAL TABLES
100 others of tables, matching groups and odd ones.
$29.50 COCKTAIL TABLES, $14.50
$39.50 COCKTAIL TABLES, $19.50
BLONDS AND MAHOGANY, ALL MATCHING TABLES CARRY SAME REDUCTIONS. QUALITY MATCHING TABLES AS LOW AS $8.95

CHAIRS, CHAIRS!
50 ASSORTED, ALL STYLES
Values up to $89.50. From $19.50.

TABLE LAMPS
SAVE UP TO 50 PER CENT
QUALITY AS LOW AS
$5.00

A STORE FULL OF BARGAINS
Whatever you need for any room in your house, check our price tags before you buy.

Har-Trom Hi-Way Furniture Mart
1523 S Woodward, Birm.
4 BLOCKS NORTH OF 14 MI. RD
MI 4-1410 OPEN THUR., FRI., SAT. EVE. TILL 9:00

BLEACHED MAHOG. SPINET PIano. $400. 15' B. F. Goodrich deep freeze, $200. Originally cost $425. Also modern table lamp, $20. Cost $50. All like new. FE 4-5840.

BOTTLE GAS
New low price. Complete installation. Only $10 plus gas. Kenyon Fuelgas. OR 3-2491.

BUFFET AND CHINA CLOSET, $40. Call FE 2-3701

2 BROWN SECTIONAL CHAIRS. FE 2-2787

COMPLETE BEDROOM SUITE, cheap. 17 in TV. $25. Gas stove, $30. FE 5-2766.

COMPLETE DINING ROOM suite. Table, buffet and 6 chairs. Very good condition. FE 4-2782 after 5 p.m.

CASH FOR SMALL RADIOS AND record players. FE 5-8755.

CASH FOR YOUR FURNITURE or tools. OR 3-2717.

12x12 LINOLEUM $7.20
4½ FT. WALL TILE 25c
GUAR. HOUSE PAINT, GAL. $1.95
18c VINYL ASBESTOS TILE 10c
RUBBER BASE PAINT, GAL. $3.50
SYERS, 141 W. HURON FE 4-3064

CHILD'S CHEST, UPHOLSTERED straight-back chair. Tank type vacuum, 2 table lamps, child's desk, 20" three-wheel bike. Child's kiddie car. Phone FE 8-1452 after 7 p.m.

CHROME DINETTE SETS. Assemble these yourself and save. Four chairs and table $69.95 value. $39.95. These are brand new 1955 models, famous make. Formica tops. All popular colors. Come in, look, compare and be convinced of these extraordinary bargains. Michigan Fluorescent, 393 Orchard Lake Ave.

8 PIECE DINING ROOM SUITE. Walnut, excellent condition. $65. 127 Dwight. FE 2-9955.

DELUXE LIVING ROOM SUITE. No dealers. FE 2-3587.

DROP-LEAF TABLE and 4 chairs, $50. Upholstered lounge chair, FE 2-3410.

DUNCAN PHYFE TABLE AND 4 chairs. FE 2-4814.

ELECTROLUX. LATE MODEL. Like new. Take over balance of $44.88 or payments of $11.22 for four months. Dealer. Phone FE 8-1564.

FRIGIDAIRE AUTOMATIC WASHer. 2 years old. EMpire 3-2622

FULL SIZE ELEC. STOVE. GOOD cond. with new burners, $35. FE 7-8211

KENMORE ELECTRIC DRYER. Very reasonable. OR 3-4167.

FRIGIDAIRE ELECTRIC REFRIGerator. 10 cu. ft. cap. Excellent condition. $50. Gas range, four burner, oven broiler, 2 broiler, 2 storage drawers. Excellent condition. $50. Call FE 2-7563.

G E. RANGE, GOOD CONDITION, $75. Maple 5 drawer chest, $30. Cedar chest, $10. FE 2-2251.

GE. DELUXE STOVE. GOOD cond. $75. FE 5-4753.

G E. STRATOLINER DELUXE stove. Deep well, auto. time set. All features. Excellent condition. $150. MI 7-0147.

GOOD REFRIGERATOR, SMALL, $25. Phone FE 4-9790.

GOOD USED TV SETS. $20 AND up. FE 4-9736.

HOTPOINT REFRIG. IN GOOD condition. FE 2-2196.

HI. FI. SYSTEMS
Bill Garner EM 3-4437

IRONER, GENERAL ELECTRIC, IN new condition, used 1 year, $49. 38 N. Edith, call after 7:30 p.m.

JR. SIZE DINING ROOM SUITE, $40. FE 4-1736.

KIRBY VACUUM CLEANER AND attachments, $35. FE 5-6229.

LINOLEUM & PAINT SALE. ½ price at Jack's, 277 Baldwin.

THE ANSWER TO YOUR PROBLEM: Want Ads! To sell, rent, hire, it's FE 2-8181.

Sale Household Goods 57

LARGE OIL BURNER, GOOD CONdition. $50. OLive 1-6313 after 4 p.m.

LARGE WALNUT FINISH DESK 54x26", modern, walnut twin bed frame. MA 6-6900.

3 LIVING ROOM CHAIRS, 1 BROcaded yellow and 2 deep rose. Excellent condition. $30 each. FE 4-3993.

LIVING ROOM SUITE, 2 PIECE royal blue mohair. Best offer. Mulberry 9-0089. Big Beaver.

LIVING ROOM SUITE, MODERNistic design. Must be seen to be appreciated; $395 value, $165. Factory irregulars. Michigan Fluorescent, 393 Orchard Lake Ave.

LORD'S SPECIALS
8 pc. dinette set $49.95
2 pc. sofa-bed $49.95
Used TV's, from $24.95 ..... up.
Hide-a-bed, from $139.95 ..... up.
Used Gas Stoves $20.00
LORD'S
Furniture and Appliances
125 W. Huron St. FE 4-5083
"Where Wrigley's Used to Be"

MAHOGANY TABLE, 42x84, HAND rubbed. Buffet, Table top gas stove. FE 2-2706.

4 MAHOGANY NEEDLEPOINT dining chairs. Also lady's Victorian type rocker. GReenleaf 4-4837.

MATTRESSES, 1 COTTON, 1 INnerspring. FE 2-8956.

MAYTAG WASHING MACHINE. New wringer. Completely overhauled and refinished. Just like new. FE 2-9000.

MODERN, 2 PIECE LIVING ROOM suite. Good condition. FE 4-1459.

NEW TV
Floor Samples
Up to ⅓ Off
1—Reg. $289.95 24" RCA Console $238
1—Reg. $339.95 24" Philco Swivelet $288
1—Reg. $249.95 24" Philco Swivelet $199
1—Reg. $169.95 21" Raytheon Table Model $139
1—Reg. $179.95 21" Ambassador Console $128
1—Reg. $369.95 21" Philco Deluxe with doors $238
1—Reg. $169.95 17" Philco Table Model $138
1—Reg. $269.95 21" Philco Blond Swivelet $198
WAITE'S TELEVISION
Downstairs Store

NORGE REFRIGERATOR, 49 freezing unit only 2 years old, 1st $45 takes it. OR 3-2131.

NORGE REFRIGERATOR, LATE model. 9 cu. ft., excellent condition. $65. MI 6-1300.

Old Wall Telephones
WORKING ORDER
OAK CABINETS
HAND CRANK FOR RINGING
$5.00 EACH
F.O.B.
Telephone Co.
Turtle Lake, Wis..

OAKLAND COUNTY'S LARGEST SELECTION OF UNPAINTED FURNITURE
Chests, tables, chairs, desks, bookcases, room dividers, record cabinets, Cupboards and bars.
PICK & PAINT STORE
143 Oakland Ave FE 5-9562

3 PC. GRAY SECTIONAL, MAHOGany corner and lamp tables. Power mower. FE 4-6618.

17" RCA USED CONSOLE TV. $59.95. TV antenna kit, $9.95.
WALTON TV
Walton, Cor. Joslyn. FE 2-2257

9 PC. MAHOGANY DINING ROOM suite. MI 4-8333.

MAYTAG WASHER LIKE NEW $100. EM 3-8519.

PHILCO REFRIG. GOOD CONDITION. $40. FE 8-0937.

7-PIECE LIVING ROOM GROUP
Modern 2 piece suites, 2 modern step tables, matching coffee table, 2 decorator lamps.
ALL FOR $97. PAY ONLY $2 WEEKLY
Pearson's Bank Furniture
42 Orchard Lake Ave. FE 4-7881

Plastic Wall Tile...2c ea.
Unclaimed Linoleum $2.49
Surplus Paint $1.49
White Enamel $1.98
Harold's Paint & Lino.
140 S. Saginaw St.

5 PIECE MAHOGANY BEDROOM set complete. $150. MA 6-3877.

3 PIECE BEDROOM SUITE IN good condition. FE 2-4608.

PRE-EASTER SPECIAL
Studio couch $20.00
Table top gas range $25.00
Walnut bdrm. suite $35.00
Rollaway Bed $10.00
5 piece breakfast set $12.00
Drop head Thrasdle sewing machine $15.00
Hollywood frames ..... $ 5.95
Odd Davenport $10.00
metal wardrobe $12.50
New innerspring mattreases $15.95
New cotton mattresses ..... $ 9.95
Electric Range $15.00
New Table lamps ..... $ 3.50
Lots of good used furniture at low prices. Also big discount on new Merchandise
We buy, sell & exchange everything for the home.
Oakland Furniture
104 S. Saginaw FE 2-5523

REPAIRS ON SEWING MACHINES and vacuum cleaners. Have your old sewing machine converted to electric. Also new and used. Call FE 4-2690

RE-BUILT VACUUMS. GUARanteed, parts, all makes, $66 Myrtle.

6 CU. FT. REFRIGERATOR, 36 in. gas range, Philco radio phonograph, 3 speed changer. 3806 Faber at Winding Dr.

REFRIGERATORS LAST YEAR'S 1955 models. One of America's best brands. Perfect, new, guaranteed for 5 years. Buy a new refrigerator for a little more than a used machine. Michigan Fluorescent, 393 Orchard Lake Ave.

REFRIGERATOR $29.50. Dafenport $9.95. Washer $15. New rollaway beds, complete $17.95. Electric range, $29.50. Dining set, $19.50. Apt. electric range, $34.50. New Hollywood frames, $7.95. Kitchen table, 3 chairs, $9.95. Youth bed, $9.95. 6 yr. crib complete, $16.95. Vanity bench, $2.95. Daybed, complete, $14.95. Pearson's Bank Furniture, 42 Orchard Lake Ave.

REBUILT WASHING MACHINES, all makes guaranteed. Thyle Electric. 502 N. Johnson. FE 4-5169.

ROUND OAK DINING TABLE, 6 chairs. Good cond. OL 1-0502.

SLIGHTLY USED COLDSPOT Deepfreeze. Holds 475 lbs. $150. FE 5-4814.

6-PIECE BEDROOM SET
Beautiful dresser, large mirror, full size bed, roomy chest of drawers, 2 boudoir lamps
ALL FOR $97. PAY ONLY $2 WEEKLY
Pearson's Bank Furniture
42 Orchard Lake Ave. FE 4-7881

SINGER CONSOLE, ROUND BOBbin. Late model. Take over balance of $54.48 at $9.08 per month or 6 months. Or pay total of $54.48. Dealer, FE 8-1564.

SINGER CONSOLE SEWING MAchine, $40. OR 3-9702.

SPECIAL. EUREKA VACUUM cleaner, $69.95. Floor model $49.95. R. B. MUNRO 1060 W. Huron.

STOVES BOUGHT, SOLD, EXchanged. Turner's, 602 Mt. Clemens. FE 2-0801.

21" TABLE MODEL TV, $50 CASH Good condition. FE 4-1091

TRADE ELECTRIC RANGES FOR gas ranges. R. B. MUNRO, 1060 W. Huron

TWO 9x12 VELVET RUGS, $75. Phone FE 2-2406 after 5 p.m.

USED ELECTRIC RANGE, $35. Used refrigerators, $74.95. Used Hotpoint auto. Washer, $69.95. Used TV's, $29.95 and up. Sweet's Radio and Appliance, 422 W. Huron, FE 4-1133.

FUNNY BUSINESS by Hershberger



"You'd better give me a quarter for a soda or I'll show this movie to Mom!"

Sale Household Goods 57

TRADE-IN DEPT.
Occasional chairs ..... $ 6.95
Recon. Vac. Sweeper ..... $ 9.95
2 pc. dinette set $19.95
2 pc. dining rm. suite $39.95
2 pc. living rm. suite $19.95
$5.00 value framed pictures $ .98
Metal dresser $17.95
35 in. gas range $39.95
WYMAN'S
18 W. Pike FE 4-1122

USED TRADE-IN DEPT.
Gas range $19.95
Washer $19.95
5 pc. breakfast set $19.95
Loveseat $29.50
Drop leaf table $29.95
Electric range (apt. size) $34.50
Refrigerator $59.50
RCA television 21" $89.50
THOMAS ECONOMY FURNITURE CO.
361 S Saginaw St.
PONTIAC, MICH.

17 YDS. CARPET PADDING, OR 3-2178.

• USED APPLIANCES •
Refrigerators, Stoves, Washers
CRUMP ELECTRIC
AUBURN HEIGHTS. FE 4-3573

Wayne Gabert's Appliance Specials
$129.95 Speed Queen washer $ 88.00
$259.95 Norge 10 cu. ft. ref. $188.00
$329.95 Motorola 21 in. TV console $239.95
$299.95 Norge 2-oven gas range $199.95
$279.95 Norge auto. washer $188.00
$239.95 Norge 30-inch auto. elec. range, Spec. $179.95
MANY OTHERS TO CHOOSE FROM
2 YRS. TO PAY
121 N. Saginaw FE 5-6189

WINE COLORED STUDIO, WALnut coffee table. Call FE 4-2460. 41 Poplar.

WHIRLPOOL GAS DRYER. Supreme, 2½ years old. Just like new, $198.95. MI 6-1300.

YOU ALWAYS PAY LESS AT L&S. ABOUT ANYTHING YOU WANT CAN BE FOUND AT L&S. End tables, $1.98 up. New bookcase headboard beds, complete, $24; refrigerators $25 up; ranges gas & elec., $5 up; beds, all sizes $3 up; TV sets, $25 up; radios, $5 up; new chrome dinette sets, 5 pc. $39.95 up; chests, new & used, $5 up; bedroom suites, $49.95 up; Living room suites, $12.95 up; dining room suites, $19.50 up. Many other items.
USE OUR EASY PAYMENT OR LAY-A-WAY PLAN
We buy, sell, trade anything. Come out and look around. 2 acres of free parking.
OPEN DAILY 9 TO 9
SUNDAY 12 TO 5
L&S SALES CO., 4 mi. east of Pontiac or 1 mi. east of Auburn Heights on Auburn Rd., MI 6-1300
FE 2-3866 FE 5-9241

For Sale Miscellaneous 60

ALL TYPE ELECTRIC SUMP pumps, rented, repaired and sold. FE 2-0077.

ANCHOR FENCES
No money down. FHA approved. FREE ESTIMATES. FE 5-7471.

BOY'S AND GIRL'S CLOTHES, UP to 6 yrs. Boy's coat, electric iron and G.E. mixer. 75 S. Anderson.

BOY'S SHOE ROLLER SKATES, size 5. Just like new. $8.00. FE 4-8035.

BULLDOZER
1952 — D2 CATERPILLAR. A-1 cond. Equipped, transport truck included. OR 3-7440.

BURMEISTER
Northern Lumber Co.
8197 Cooley Lake Rd
Pontiac EM 3-4171 & EM 3-3747
Telegraph & 9 Mile Rd.
Detroit FL 1-4184

DEEP FREEZE CONTAINERS for sale, 1c ea. in 750-½ pint size or 550 qt. quantities. Nye Dairy, 9 to 5.

ATTENTION
PRE-SPRING CLEARANCE
Used Ceiling Lumber, $45 per M
WHITE PINE TIMBERS
2x12-3x12—12 ft. thru 24 ft.
Bargains on all used lumber.
2x4-2x6-2x8-2x10 — Cleaned.
RECLAIMED BRICK—$3 hundred.
New flush doors—from $5.50 up.
Passage Lock sets — $1.98.
3½x3½ butt hinges — 69 pr.
Quality 2x6's new, all lengths.
⅜ Pine sheathing—11 ft.
New double-hung windows, $14.00
We carry a complete line of nails, bldg. boards, roofing, shingles, siding and insulation.
Get our prices on complete buildings and save, estimates.
SURPLUS LUMBER & MATERIAL SALES CO.
5340 Highland Rd. (M59) OR 3-7092

CASH FOR FURNITURE
FE 4-7881

BABY BUGGY AND TEETER Babe. Good condition. 643 Lookout Dr., or call FE 2-0579.

BATHROOM FIXTURES, YOUNGstown kitchen furnaces. Oil, gas and coal. Hot water and steam boilers, automatic water heater, hardware, electrical supplies. Crock and tile, galvanized copper pipe and fittings. Lowe Bros Paint. HEIGHTS SUPPLY, 2685 Lapeer Rd. FE 4-5431.

CABINET SINKS FROM $59.95. Sinks to build in from $3.95. Double sinks from $9.95. G. A. Thompson, 80 S. Perry.

BEEF AND PORK, HALF AND quarters, Opdyke Market, FE 5-7941.

Closet Doors
A dream come true. Be modern with the new Berry Steel float-away. On display at our office. In prime or birch finish.
BERRY DOOR SALES CO.
371 S. Paddock FE 2-0203

CAM ACTION PUNCH PRESS. 50 Ton class. Like new. Will sacrifice for cash. Hours 9 to 5, Mon. thru Sat. FE 2-0132. 600 W. Huron.

30 GAL. OIL BURNING WATER heater. $20. FE 5-7674.

For Sale Miscellaneous 60

CLOSEOUT
Exterior birch doors. 48x96x⅝ plywood. $5.50 each and carry. Pontiac Plywood Co. 1488 Baldwin Ave. FE 2-3543.

Discount Smishcount
CALL IT WHAT YOU LIKE OUR PRICES ARE HARD TO BEAT
We have just completed wrecking 3 bldgs. Our yards are full of good salvage materials. Buy now for later use.
2X4'S, ALL LENGTHS 4c LI. FT.
2X6'S, ALL LENGTHS, 10c LI. FT.
OAK FLOORING, $8 per 100 sq. ft.
DOORS, WITH JAMBS, $3.95 up.
COMPLETE WINDOWS $5
SASH ..... 50c up
BATHTUBS $10
A large stock of 2x6, 2x10, 2x12, 2x12, all lengths. Plumbing, furnaces, steel beams, radiators, cabinets, marble, etc.
GARAGES TO WRECK ..... $ 35
HOUSE TO WRECK $350
UNION WRECKING CO.
MAIN YARD, 31245 W. 8 MI.
Job Yard 9600 Gratiot, nr. Harper
KE 5-9200
Daily 8:30 to 6. Sun. 10 to 2.

ELECTRIC LIGHT FIXTURES for every room in the house in newest 1955 designs. Terrific values. Bedroom, $4.50 value, $2.25. Dining room, $10.95 value, $5.95. Porch, $2.95 value, $1.95. Slightly factory irregulars. Michigan Fluorescent, 393 Orchard Lake Ave.

12 GAL. HOT WATER TANK. 120 V. 3 double windows and casings. 24x24. FE 5-5291.

G & M SAW SHARPENING SERV. Band saws, meat, wood & metal; made and repaired. All saws sharpened. Lawn mowers sharpened and parts.
2255 E. Walton FE 5-7835

DRAW TITE HITCHES
CHROME OR CADMIUM PLATED
The kind that bolt to the frame of all makes of cars.
F. E. Howland, 3245 Dixie Hwy. OR 3-1456

2 WHEEL UTIL. TRAILER. Removable stake rack. Exc. cond. 415 W. Iroquois Rd.

FENCING
All kinds of wire and wood picket. Posts, steel & wood. Full line of fence fittings. Gates, all sizes made to order. Graham Fence, 5445 Dixie Hwy. OR 3-1458.

FOR SALE, CHEAP. 2 LAWN mowers, boy's bike. FE 5-6412.

FREE STANDING TOILETS $19.95
21x32 double sinks ..... $ 9.95
Washbowls with fittings $11.95
3 pc. colored bath sets with trim.
Factory ends, irregulars $109.50
SAVE PLUMBING SUPPLY
172 S. Saginaw FE 5-2100

¾ HP MYERS JET PUMP, WITH tank and jet. FE 5-0911 after 3:30.

FURNACES
Oil fired, gun type. New, 94,000 BTU, $220 complete. Any model. Free estimates on duct work. Terms. Call FE 4-6509.

52 GAL. ELEC. HEATER $77.95
30 GAL. Auto. Gas heater $54.95
Cab. sinks & fittings ..... $59.50 up
Laundry trays, stand, faucets $18.95
SAVE PLUMBING
162 S. Saginaw St.

FIRST QUALITY 5 FT. BATHtubs, $49.50; B grade toilets, $19.95; 32x21 double sinks, $14.95; bathtrims from $10.95. G. A. Thompson, 80 S. Perry.

'49 FORD MOTOR, TIRES AND parts. FE 4-0102 after 5.

FOR SALE: ONE COLEMAN OIL furnace with thermostat controls, 220 gal. tank, set W.F.L. drums in black pearl finish. Cheap, need the space. MI 6-0026.

FOR SALE: ELECTRONIC FLASH gun (Strobe Flash II) New batteries, good condition. Phone FE 2-6894.

Garage Doors
Berry steel overhead factory seconds. Cut sizes and prices. Large selection, from $35 and up. A modern door on your garage costs less than you think. Let us give you a free estimate.
Yes, we give Gold Bell Stamps
BERRY DOOR SALES CO.
371 S. Paddock FE 2-0203

GAS INCINERATOR. 1 FLUOREScent light fixture. Girl's summer dresses, sizes 4 and 12. FE 5-2092

GE REFRIGERATOR. 9 CUBIC ft. Only 3 yrs. old. $65. FE 8-0680

HIBBLER'S VARIETY
Gift items. Light hardware and household needs. 430 Oakland Ave.

KENTILE
Six marble colors, 9x9½ inch.
5 Cents Each
FLOOR SHOP
Open 9-9 99 S. Saginaw St

LORRAIN MOTOR CRANE. PRACtically new. 2345 Crooks Rd., N. Auburn Rd.

HOLLINGSHEAD VARIETY Store. 7 miles out Baldwin. Armstrong floor covering and Mac-O-Lac paints. Phone FE 7-8025.

IT'S SPRING!
Cleanup Time Is Here
Come in and see our new decorations—featuring the new "Leveloon" interior paint.
CHURCH'S INC.
107 S. Squirrel Rd FE 2-0233

KITCHEN CABINET SINKS. Famous Youngstown make. 54-in. model, $139.50, $99.50. These are slightly marred. Also several 42-in. and 66-in. models. Extraordinary values. Youngstown Kitchen Annex, 397 Orchard Lake Ave.

KITCHEN WALL CABINETS. Base cabinets, broom closets. We have a number in all sizes that are slightly marred. At extraordinary values. Michigan Fluorescent, 393 Orchard Lake Ave.

KNOTTY PINE PANELING, 6', 8', 10" and 12". $145 M. (C&C). Oak flooring, $140 M. All guaranteed paint 98 gal. Flat or enamel. See us for prices on Rock Lath and sheet rock. Everything to build anything.
BLACKETT'S
BUILDING SUPPLIES
MA 5-5811
8161 Dixie Hwy. Clarkston

LADDER BACK CHAIR, 3 WAY floor lamp with matching floor ash tray & stand. Sturdy kitchen table & one chrome chair. Walking garden tractor almost new, Airplane motor. FE 8-2787.

LINOLEUM....39c YD.
12c FLOOR TILE (9x9) 8c
49c WALL TILE ..... 29c FT.
$4.95 PAINT ..... $1.65 GAL.
ANTI-FREEZE ..... 79c GAL.
SMITH'S, 257 S. Saginaw

OLD GARAGES REPAIRED TO look like new. Lengthen your garage. Put in new garage doors. Terms. FE 4-5654.

MAN'S WRISTWATCH, $225; ROLex chronometer stop watch, just back from Rolex factory in Switzerland. Completely guaranteed. $75, MY 2-4801.

For Sale Miscellaneous 60

LIONEL & AMERICAN FLYER TRAINS
Authorized factory service and genuine factory parts. Free test on factory analyzer.
TASKER'S 63 W. HURON ST.

MEDICINE CABINETS, LARGE 20 inch mirror, all metal cabinet, $7.95 value, $3.95. Slightly marred. Also large selection of medicine cabinets with and without lights. New sliding triple door units, all at exceptional bargains. Michigan Fluorescent, 393 Orchard Lake Ave.

NEW AND USED FURNITURE, Refrigerators, gas and electric heating and cook stoves and water heaters for housetrailers and cottages. Terms.
TRAILER EXCHANGE. FE 2-3209

JET WATER PUMPS, $69.95. G. A. Thompson, 80 S. Perry.

NEW LUMBER. $70 M. ALSO ¼ of Beef. MI 6-0666.

NEW & USED PORTABLES. WILL adjust, oil and grease any make sewing machine within a radius of 10 miles for only $2. Parts extra. FE 4-3930, 535 Auburn.

PLASTER & CEMENT COLOR
Silica Sand, 100 lb. bag $1.25
4"x4" Hearth Tile ..... 12c each
6"x6" Hearth Tile ..... $25c each
BLAYLOCK
COAL & BUILDING SUPPLY CO.
81 Orchard Lake Ave. FE 3-7101

NEW AND USED
POWER MOWERS, ROTARY TILLERS, POWER SPRAYERS
A deposit will hold one. Time payments available. W. F. Miller Garden and Lawn Equipment, 1593 S. Woodward, north of 14 Mile Rd., Birmingham, MI 4-6826.

NEW GALVANIZED PIPE
½ in (21) Ft. lengths 11½c ft.
¾ in. (21) ft. lengths 14½c ft.
SAVE PLUMBING SUPPLY
172 S. Saginaw FE 5-2100

PHELPS ELECTRIC HARDWARE. Building supplies. OR 3-1317 OR 3-1218.

PACHOUD WRECKING CO.
2301 Dixie Hwy. FE 2-9108

PAINT ROLLER & PAN FREE with purchase of gal., or more. Gliddens Spred Satin, Warwicks, 2978 Orchard Lake.

PLAYPEN WITH PAD, BUGGY & Teeter-Babe. FE 2-5853.

POWER LAWN MOWER USED one season excellent condition, reasonable offer accepted. OR 3-1471.

ROMEX, BY THE COIL, 4c PER foot. Wall boxes for duplex plugs, 23c ea. Main & range fuse boxes $9.95. G. A. Thompson, 80 S. Perry St.

Roofing and Siding
Combination Doors
Insulation
M. A. BENSON
549 S. Saginaw FE 4-2541

4 INCH SOIL PIPE & FT. 3.69
Bump Pumps $38.50
SAVE PLUMBING SUPPLY
172 S. Saginaw FE 5-2100

⅝" 4x8 PLYSCORE
Tongue and groove, $5.50 ea.
Lee Folding chairs, $6.95
Other Misc. Items
PONTIAC COACH CO.
4615 Dixie Hwy., Drayton Plains

SEPTIC TANKS
REINFORCED CONCRETE
FE 4-0426 3873 Elis. Lk. Rd.

SINGER. LESS THAN 1 YR. OLD. Take over bal. of $11.12 mo., or pay total of $77.84. Also can be put in console. FE 8-1564, dealer.

SPECIAL QUANTITY PURCHASE. 30 gallon gas water heaters. Not cracks, smarred. $49.95. Monticalm Builders Supply. 156 W. Montcalm. FE 4-4712.

SALE
PLASTERBOARD SALE
¼" ⅜" & ½" 4'x8'
now in our warehouse, at new low price.
Get our Quality building material on your next house job or store.
We carry a full line of Plywood, Insulation, paneling, Doors, Paints, Hardware, etc.
PAUL FT. CYR LUMBER CO.
6120 BOGIE LAKE RD.
Tel. EMpire 3-2731.

SINKS FROM $5.95. 52-GALLON electric water heaters, $79.95. 30 gal. gas heaters, $55. G. A. Thompson, 80 S. Perry St.

SHALLOW WELL, PISTON PUMP, like new, reasonable. OL 2-4090.

STALL SHOWERS COMPLETE with faucets and curtain, $69.50, terrific value, $33.33. Lavatories, complete with gleaming chrome faucets, $14.95. Toilets, $39.50 value, $19.95. These are factory seconds. Michigan Fluorescent, 393 Orchard Lake Ave.

STORM SASH
Aluminum combination windows and doors. LOW, LOW price!
FE 4-6089
9 a.m. to 9 p.m

1 STRAIGHTENING PRESS, 2 inch screw, 36-inch bed. $100. 2790 Bald Eagle Rd., Ortonville.

Talbot Lumber
For wet basement use Thoroseal. In paint, we have B.P.S., Gold Band, Spred Satin, Plaster Tone, and Breeze. 1025 Oakland Ave. Ph. FE 4-2622.

TRACTORS & MOWERS
Bolens and wheel-Horse Riding tractors, 4 models of nationally known mowers, including 21 and 24 in Fairbanks Riding Mowers. All mowers assembled and serviced. DON'T BUY A MOWER IN A CARTON! Hear it run!
EVANS EQUIP.
6507 Dixie Hwy. MA 5-7878 or OR 3-8596

2X4'S, 2X6'S AND 2X8'S, $85 PER M. C&C Sheathing boards, $75 per M up. Oak flooring as low as $140 per M. Must make room for stock on order.
BLACKETT'S
BUILDING SUPPLIES
MA 5-5811
8161 Dixie Hwy. Clarkston

USED SUNBEAM FURN. A-1 cond. $80. FE 4-5429

USED ELECTRIC WATER HEATERS
SPECIAL CLEARANCE. SOME LIKE NEW, ALL WELL KNOWN MAKES, SIZES 30 GA. TO 10 GA. TAKE YOUR PICK. $49.50. TERMS. CONSUMERS POWER CO. 26 W. LAWRENCE. FE 5-8151

VENTILATING FANS FOR KITCHen. $49.95 value at $29.95. Also large selection of door chimes at extraordinary values. Michigan Fluorescent, 393 Orchard Lake Ave.

30 GAL. OIL WATER HEATER. 150 gal. tank with access. $25. FE 2-7474.

WINDOWS AND KITCHEN CABINETS
Windows - double hung, vents, sliders and picture windows. Kitchen cabinets FHA 36 months to pay.
Come in and See Us on Window Prices—Our 28th Year in Business
OXBOW WINDOW CO.
10265 Highland Rd — M59
EMpire 3-4082

Do It Yourself 61

FOR RENT
Floor sander - hand sander - wall paper steamers - waxers & furnace vacuum cleaners. Oakland Floor and Paint, 436 Orchard Lake Ave. FE 5-6150.

FOR THAT P

Boats & Accessories 85

EVINRUDE MOTORS — THOMPSON BOATS — GATOR TRAILERS.
3 top lines in boating. Layaways and time payments.
KELLY'S HARDWARE
300 Auburn at Adams. Auburn Heights. FE 2-8811.

EVINRUDE MOTORS
20 years repair experience. Chris-craft boat kits. Lone Star boats. Tony's Marine Service. 2695 Orchard Lake Rd. FE 8-0112.

NEW ROW BOATS. $40. FE 4-6010 evenings.

Plywood Boat Kit
12 ft. marine plywood kit with complete pre-cut parts ready to assemble. Build your own and save. $58.00. Waite's Sporting Goods, Downstairs Store.

JOHNSON OUTBOARD MOTORS
Starcraft metal boats, Tee-Nee Trailers, boats, stands & carts. Everything for the boat.
OWENS MARINE SUPPLY
396 Orchard Lake Ave.
Phone FE 2-8020

Livery Boats—Boat Paint
Oars and Accessories
Slaybaugh's
630 Oakland Ave.
FE 8-0453 FE 4-0824

SCOTT-ATWATER
Outboard Motor
Brand New
$99.95
THE L. A. WAGNER CO.
1980 N. Opdyke
FE 5-9221

SHORTY HOOK'S PLACE
MERCURY OUTBOARD MOTORS
Sales and Service. FE 2-5260.

Transportation Offered 87

SERVICEMAN GOING TO CAMP Pendleton, Calif. March 31. Passengers wanted. FE 2-7149.

TRUCK GOING NORTH PART load either way. FE 5-6806.

Wanted Used Cars 88

PVT. PARTY WILL PAY CASH for late model station wagon. Must be good buy. FE 2-4376.

CASH FOR ANY MAKE OR LATE models. Economy, 22 Auburn.

WANTED: SCRAP CARS
Ph. OR 3-4511

UP TO $50 FOR JUNK & CHEAP cars. FE 2-2666 days or eves.

WANTED
LATE MODEL CARS, CLEAN AND SHARP. BRING TITLE. MONEY WAITING AT
GLENN'S
MOTOR SALES
254 S. Saginaw St. FE 4-7371

A BETTER CASH PRICE FOR any make or model, clean car or truck. We buy — sell — trade.
HASKINS
CHEVROLET
Oakland County's Fastest Growing Dealer
6751 Dixie Highway at M15
MAple 5-5071 Open nites 'til 9

TOP DOLLAR AT 2546 DIXIE Hwy. for clean cars. New management. Bailey & McPeake. OR 3-5834.

THE HIGH DOLLAR
For high grade used cars. We need them. Drive the extra miles, it will pay you well. 4540 Dixie Hwy.
H. J. VANWELT
OR 3-1355

WTD.: JUNK CARS & SCRAP iron. Fast service. Call FE 4-9582

WANTED: JUNKED AUTOS FOR scrap iron and bodies. OR 3-9587 after 6.

WANTED — JUNKED OR USED cars, any make any model. Top $$$ paid.
BAGLEY AUTO PARTS
FE 5-9219 170 BAGLEY ST.

WE PAY TOP DOLLAR FOR sharp late model cars.
COMMUNITY MOTORS
803 N. Main, Rochester
OPEN 'TIL 10 P.M.
OLive 2-9311

See M&M Motor Sales
For top dollar on late model cars
2627 Dixie Hwy. OR 3-1603

CALIF. BUYER HERE THIS WEEK
Needs 100 late models. Bring title. Cash waiting.
Averill's 2020 Dixie Hwy.
FE 2-9078 or FE 4-6896

WANTED: JUNK CARS AND scrap iron. Phone FE 8-1431.

WE NEED '55 PONTIACS
ALL BODY STYLES
M & M MOTOR SALES
2627 Dixie Hwy. OR 3-1603

WE PAY THE HI $$$
Sharp '49 Through '54 Model Cars
AUBURN MOTOR SALES
CORNER PIKE AND EAST BLVD.

WE PAY
Top Dollar
For Clean Used Cars & Trucks.
Matthews-Hargreaves
211 S. Saginaw St. FE 4-4546

Wanted Used Trucks 89

GOOD USED ½ TON PICKUP Chevie or Ford FE 5-6761

For Sale Trucks 90

CHEVROLET 1958 ½ TON PICKup. Big heater, defroster and turn signals. 1956 plates. Ready for work. Save plenty on this one. Just your car or truck down.
Haskins Chev.
6751 Dixie Highway at M15
MA 5-5071 Open nites 'til 9

1950 CHEVIE ½ TON PICKUP. Good condition.
JEFFREY FORD SALES
OA 8-3011

1954 AND 1949 450 G.M. 10 YARDS and 9 yards. Garwood load packer, body. Phone MA 5-2498.

1953 DODGE ½ TON EXPRESS Motor paint & tires very good Only $695.
HOWARD LARE, INC.
2705 Orchard Lake Rd. Keego

1954
Ford F 250
½ TON EXPRESS
4 Speed Transmission
$695
LARRY JEROME
ROCHESTER FORD DEALER
OL 1-9711
"FOR MORE THAN 30 YEARS A GOOD PLACE TO BUY."

TRUCK BODY, 9x7, MASONITE. Good condition. Fits any truck $80. Phone MY 3-3711.

'52 FORD ½ TON. NICE. STEWart's Auto Sales. 255 W. Montcalm. 3 blks. east of Oakland.

For Sale Trucks 90

'52 FORD ½ TON. NICE
STEWART'S
AUTO SALES
255 W. MONTCALM. 2 BLKS. East of Oakland.

LATE 1950 TON AND A HALF Ford stake truck, or will trade for Ford dump truck. Also good 1950 Ford half-ton pickup to trade for good tractor. H. P. Sutton, Phone MY 2-6432.

5 YARD DAY BROOK DUMP body. 2635 Auburn.

'51 GMC SUBURBAN, $495
"EASY ED JONES"
DETROIT MOTOR SALES
115 S. SAGINAW

WILSON GMC
TRUCKS
NEW AND USED
FE 5-9485
Oakland at Cass

Auto Insurance 90A

ALLSTATE AUTO INSURANCE (Founded by Sears Roebuck & Co.). Call Jim Boushell, FE 5-7754.

For Sale Cars 91

'48 BUICK SUPER. GOOD CONdition. FE 4-7301.

1950 BUICK. WILL TAKE OLDER car for equity. Take over payments of $15. OR 3-9425.

'54 BUICK SPECIAL 2 DR., DYNAflo, radio, heater, whitewalls, 11,000 actual miles.
CARKNER MOTOR SALES
666 S. WOODWARD
Birmingham MI 4-3410

'52 BUICK RIVIERA HARDTOP in A-1 shape. W. W., R & H. back seat speaker. 51,000 actual mileage. 221 Chandler.

BUICK 55 SPECIAL. BY OWNER. FE 5-6188.

West Side Used Cars
Drive out where overhead is low and save the difference. Many makes & models to choose from
West Side Used Cars
923 W. Huron FE 4-2185

CADILLAC '51. 4 DR. R&H. HYdramatic, power windows. Sharp. 221 W. Yale.

'50 CADDIE, 4 DR.
This is a beautiful 2 tone 62. Radio, heater, Hydramatic, whitewall tires. This is truly a good automobile at the astonishing low price of $795. See this one and drive, you'll like it! People's Auto Sales, 68 Oakland, FE 2-2351.

CADILLAC CONV. 1953. FULL power. Yellow and green top. A-1 condition, inside and out. FE 3-7403.

MERCURY
1955 & 1956
Demonstrators
4 doors & 2 doors. Hardtop coupes and station wagons. Some with power brakes and power steering all with radios, heater, whitewall tires. Etc.
AS LOW AS
$1895
Bob Frost, Inc.
LINCOLN MERCURY AND CONTINENTAL DEALER
850 S. WOODWARD
BIRMINGHAM
MI 6-2200 JOrdan 6-3933

'50 CHEV. R. & H. W.W. $245.
"EASY ED JONES"
DETROIT MOTOR SALES
115 S. SAGINAW

To Buy, Sell, Trade
SEE
SCHUTZ MOTORS
912 S. Woodward, B'ham
MI 4-7811

CHEV., 1954-'53-'52, CHOICE OF body styles and colors. As low as $495. Full price. Make your own terms. See these O.K. safety tested specials today!
Haskins Chev.
6751 Dixie Highway at M15
MA 5-5071 Open nights 'til 9

1956 CHEVIE DEL-RAY SPORT coupe. Two-tone, WW tires. R&H, $50. Take over payments. See car at 98 E. Columbia. FE 4-0661.

'55 CHEV. HARDTOP. LOADED. PERFECT. $1,685. OR CONTRACT. FE 2-7001.

'49 CHEV. 4 DR. R & H. ONE owner. Body rough, but A-1 mechanically. FE 2-1567 after 6:00.

'53 CHEVIE. A-1 SHAPE. WILL take older car as trade-in. FE 5-2766.

'46 chevie 4 DR IN GOOD RUNning condition FE 5-0857.

1951 CHEVROLET 2 DOOR. RAdio & heater. 295.

CENTRAL
LINCOLN-MERCURY
Cass at Pike Sts.
FE 4-3585

FIRST RELEASE
(9) 1956 Ford
Demonstrators
ALL THESE CARS ARE FULLY EQUIPPED WITH RADIO AND HEATER — SOME HAVE FORD-O-MATIC & POWER STEERING
(1) Custom 2 Dr.
(1) Custom 4 Dr.
(3) Fairlane Town Sed.
(1) Fairlane Cl. Cpe.
(1) Fairlane Victoria
(1) Fairlane Crn. Vict.
(1) Sunliner
(1) F-100 Pickup
THESE CARS ARE OFFICIALLY OWNED & MAINTAINED BY SALES OFFICIALS OF THIS DEALERSHIP.
YOU ARE INVITED TO TEST DRIVE THESE CARS AT . . .
'Cy Owens'
Pontiac's Friendly Ford Dealer
147 S. Saginaw St.
FE 5-4101 FE 5-3588
Open 8 a.m. to 9 p.m.

SLICE OF HAM

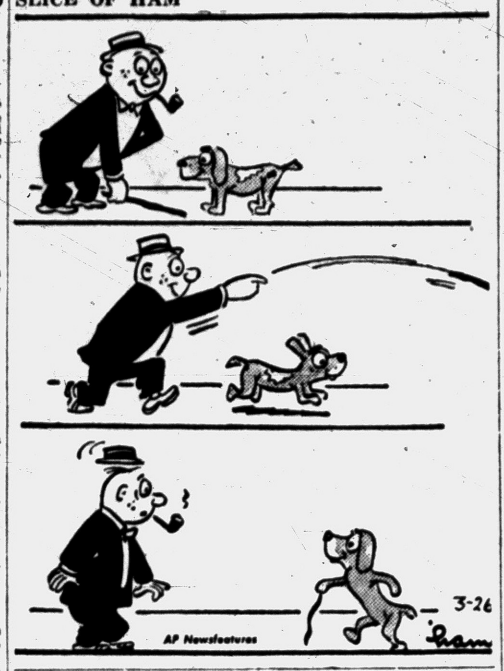

For Sale Cars 91

'55 CHEV. HARDTOP. A-1 CONDItion. Make an offer. 2683 Judah Rd.

1950 CHEVIE DELUXE 2 DOOR. Heater. Runs good. Only $195. 270 W. Montcalm.

'52 CHEVIE SEDAN, NEW PAINT A-1 $545. Trade terms.
MAZUREK
MOTOR SALES
South Blvd. at Woodward FE 4-9587

1956 CHEV. 210 2-DOOR SEDAN. Radio and heater, gas saving overdrive. Spotless interior, new car appearance. Today's special. Just your car down. Easy GMAC terms.
Haskins Chev.
6751 Dixie Highway at M-15
MAple 5-5071 Open nites 'til 9

LOOK! Choice
NEW CAR
TRADE-INS
1956 Chrysler New Yorker 4-dr., 280 h.p., special hard-top trim. Full power, such as steering, brakes, push button Power Flite drive, radio, rear speaker. Instant heater. Premium Nylon whitewall tires. Beautiful super two-tone paint, plus equipment too numerous to mention. Demo.

1955 Plymouth Plaza Club Sedan. This week's economy special

'54 Chrysler N.Y. Dlx. 4 dr. Auto. dr., R&H, whitewall tires. Beautiful 2-tone. Strictly 1 owner. Low mileage. Always serviced here.

1953 Pontiac 8 cyl., 2-dr. Fully equipped. Beautiful condition throughout.

1953 DeSoto, 4-dr. Firedome V8. Auto. drive, R&H, w.w. tires, a real nice car.
CLARKSTON
MOTOR SALES
32 S. MAIN ST., CLARKSTON
CHRYSLER — PLYMOUTH
Open 8 a.m. to 8 p.m. Daily
MA 5-5141

'48 CHRYSLER WINDSOR, 2-DR. radio, heater, excellent running rear. A perfect 2nd car
CARKNER MOTOR SALES
666 S. WOODWARD
Birmingham MI 3-3410

'49 CHRYSLER, CLB. CPE., A.T., R & H. W.W. $295.
"EASY ED JONES"
DETROIT MOTOR SALES
115 S. SAGINAW

'46 DESOTO, CHEAP
FE 5-4295

1948 DESOTO CPE. RADIO & Heater. White Wall Tires. Sharp. $150.

CENTRAL
LINCOLN-MERCURY
Cass at Pike Sts.
FE 4-3585

1953 DE SOTO, 4-DR., FIREDOME V-8. R&H whitewall tires, auto. trans., very clean, $845. Weekdys. aft. 6 p.m. or Sat. & Sun. 116 Barrington Rd., FE 4-8201.

'37 FORD 2 DR. '48 MOTOR. GOOD tires. Body OK. First $100 takes. MI 6-0360.

'52 FORD, 2-DR. COUPE. CUSTOMline. Over-drive. 2-tone, R&H. FE 2-8095.

'55 FORDS. FACTORY EXECUtives cars. New cars for used car prices.
LAKE ORION MOTOR SALES
M24 at Clarkston Rd.
FORD — MERCURY
MY 3-2611

1955 FORD CUSTOM 2 DOOR Cylinder. Radio, heater, automatic transmission. 2 tone paint. Very clean. Only $1,425.
HOWARD LARE, INC.
2705 Orchard Lake Rd. Keego

'50 FORD CLUB COUPE. R & H. W.W. $245.
"EASY ED JONES"
DETROIT MOTOR SALES
115 S. SAGINAW

SHARP CARS!
Always a good selection.
Taylor Chevrolet Sales
OAKLAND CO'S OLDEST CHEVROLET DEALERSHIP
MArket 4-1361 Walled Lake

1956 FORD FAIRLANE 4 DR loaded. Sacrifice.
JEFFREY FORD SALES
OA 8-3011

SHARP '51 FORD 2 DR. RADIO heater, turn signals. Fog lights, back-up lights, twin pipes. Can be handled for $15 down and small monthly payments. FE 8-1521. Ask for Dick Rogers Sales and Service, 695 Auburn.

1946 FORD 2 DOOR. REAL SHARP Deal. $75.00.

CENTRAL
LINCOLN-MERCURY
Cass at Pike Sts.
FE 4-3585

FORD COUPE '40 WITH FULL race engine. 27 T roadster body, new high compression Ford heads, unfinished custom Chevie. MY 2-4592.

1950 FORD COUPE. VERY GOOD condition. MA 6-1293.

'40 FORD COUPE.
New plates and battery. Good running condition. $50. OR 3-7752.

'51 FORD 2 DOOR. CUSTOM V8. R & H. FE 8-0882.

1950 FORD 4 DOOR. RADIO AND heater and overdrive. FE 5-6207.

MUST SELL '55 FORD CUST. V-8 Tudor. Ford-O-Matic. R & H. and other access. $1425. FE 4-9202.

RENT IT FAST through Rent Ads! Room, house, apartment, anything — Want Ads give you ACTION. Dial FE 2-8181.

For Sale Cars 91

National
Motor Sales
SAYS
"We will sell you a car, even if your credit has been turned down elsewhere."
FOR AS LITTLE AS
$39.50 Dn.
No co-signers
No furniture loans
No finance companies
No red tape
Immediate Delivery
We Hold Your Note
Buy Here, Pay Here
NATIONAL MOTOR SALES
171 S. SAGINAW

1956 THUNDERBIRD, 7000 MILES. 2 tops. 2 tone paint. Overdrive. Loaded with all other accessories. $600 down, total $2,600. Call FE 5-4101. Bill Hady. Home phone FE 2-5686.

'56 FORD FAIRLANE 4 DR. FORDomatic. Radio, heater, skirts, whitewalls. Low mileage. Will sacrifice equity. Phone OA 8-3011. Ask for Art.

BRIGHT SPOT
Spring Values
1955 Starfire 98, hydramatic, radio, heater, full power, white sidewalls and 2-tone blue....$2695

1955 Olds D.H.C., hydramatic, radio, heater, full power, whitewalls, bright color $2395

1955 Mercury station wagon, radio, heater, overdrive, white tires, 2-tone green.....$2195

1955 Ford Fairlane V-8 sedan, radio, heater, Ford-omatic, white tires, turquoise and white..$1745

1954 Old 98 sedan, hydramatic, radio, heater, full power, white tires, 2-tone blue $1895

1954 Chev. Bel Air 2 door. Here is the cleanest '54 in the city of Pontiac $1195

1953 Cadillac 62 sedan, hydramtic, radio, heater, power steering, white sidewall tires, Normandy gray. A one owner car $1795

1953 Olds Super 88 2 door, hydramatic, radio, heater, power brakes...$1145

1953 Olds Super 88 Holiday, hydramatic, radio, heater, power steering and brakes, electric windows, 2-tone tan with brown leather. Special for today at.....$1395

1953 Pontiac Catalina, hydramatic, radio, heater, white sidewall tires, plenty of extras.....$1145

1953 Plymouth coupe, hydramatic drive, white tires, one owner car $795

1952 Pontiac sedan, loaded with extras, hydramatic, radio, heater, spotless $745

1952 Ford tudor sedan, radio, heater, light green, a good one.....$595

1952 Chevrolet sedan, radio, heater, black finish, a sharp car.....$695

1951 Pontiac 2 door, hydramatic, radio, heater, white sidewalls.....$345

1951 Chrysler club coupe, automatic drive, radio, heater, power steering, white tires $595

JEROME
OLDS-CADILLAC
Cass at Orchard Lake
FE 8-0488

For Sale Cars 91

Bob Frost
OFFERS
BIRMINGHAM CLEAN CARS

Nash 1951 Station Wagon	$ 295
Pontiac 1951 2 door	$ 345
Buick 1952 4 door	$ 675
Mercury 1952 Custom 2 door	$ 695
Ford 1953 Custom 8 2 door	$ 875
Mercury 1953 Custom 4 door	$ 895
Ford 1954 Custom 8 4 door	$1045
Mercury 1953 Custom Hardtop	$1095
Pontiac 1953 Catalina Coupe	$1095
Chrysler 1953 Newport hardtop	$1095
Mercury 1954 Custom 4 door	$1095
Lincoln 1954 Capri 4 door	$1895
Mercury 1955 Monterey Hardtop	$1995
Mercury 1956 Montclair Hardtop	$2695
Lincoln 1955 Capri Hardtop	$2795

Bob Frost, Inc.
LINCOLN MERCURY AND CONTINENTAL DEALER
850 S. WOODWARD
BIRMINGHAM
MI 6-2200 JOrdan 6-3933

'50 HUDSON, 2-DR., NEW TRANSmission, good condition. Can have for storage charges.
CARKNER MOTOR SALES
666 S. WOODWARD
Birmingham MI 3-3410

1956 HUDSON RAMBLER 4 DOOR. 1954 Cheve. Bel Air 4 door automatic shift, radio, heater, sharp. $1,195. 1955 Rambler Station Wagon, $1,495. 1953 Nash Statesman with overdrive, $595. Royal Oak Hudson, 58 W. Pike.

HOT ROD. BEST OFFER. EXTRA parts. OR 3-8121.

'52 MERCURY HARDTOP. LIKE new. Radio, heater, automatic transmission. White walls. Black and Maroon. Really a beautiful car.
LAKE ORION MOTOR SALES
M24 at Clarkston Rd.
FORD — MERCURY
MY 2-2611

1 - '55 RAMBLER HARDTOP. Demo.
1 - '55 V8 Hudson Hollywood Hardtop. Demo.
Jacobson's Motor Sales
Your Rambler-Hudson Dealer
Corner Pike & Cass

1956 SUPER 88 OLDS. 4 DOOR sedan. Blue and white special 2 tone. Power brakes and all other extras. 7500 miles. Sharp. FE 5-5326 after 6 p.m.

'50 OLDS. 88 HYD. R & H. W.W. $395.
"EASY ED JONES"
DETROIT MOTOR SALES
115 S. SAGINAW

OLDS. '52 SUPER 88 RADIO, heater, Hydramatic. Whitewalls. Exc. cond. MI 4-9843.

'41 OLDS. RUNS GOOD. $35. FE 5-1446.

'55 OLDS 88, HOLIDAY. RED AND white. FE 2-4075.

WILL ACCEPT
Outboard motors, boats, appliances, guns, cameras, etc. As part payment of a good used car balance easy terms.
BILL SPENCE
USED CARS
62 Oakland Ave. FE 4-7333

1953 OLDS SUPER 88 2-DOOR SEdan. Radio, heater and Hydramatic drive. Beautiful 2-tone finish. Today's bargain special at $1095 full price.
Haskins Chev.
6751 Dixie Highway at M-15
MAple 5-5071 Open nites 'til 9

OLDSMOBILES
NEW AND USED
FOR A GOOD DEAL AND A SQUARE DEAL SEE
HOUGHTEN & SON
YOUR FRIENDLY OLDSMOBILE AND GMC TRUCK DEALER

For Sale Cars 91

YOUR CREDIT IS GOOD HERE
50 USED CARS
WE CARRY YOUR NOTE
BRAID
MOTOR SALES
DeSoto - Plymouth Dealer
31 Years of Fair Dealing
70 S. Cass FE 2-0186

OLDS. 1955. SUPER 4-DR. FULLY equipped. Power brakes, low mileage. FE 5-6304

'51 OLDS. TOP CONDITION. NEW tires. Take over payments in trade for a 1940 model or above. FE 2-4926

BUY HERE! PAY HERE!
Just 7 days to move 50 sharp car '46 to '52 models. $69 to $495. Bring your badge and $2. Drive one home. Immediately delivery.
SAVON USED CARS
533 Haynes Corner of Hunter Blvd.
Midwest 6-2756 Birmingham

The Wind Blew All Our Prices Down

'55 Pontiac	$1865
'54 Dodge 2 dr.	$1195
'54 Pontiac Wagon	$1465
'54 Ford 2 dr. Dlx.	$945
'53 Ford 2 dr. 8.	$865
'53 Plymouth Cl. Cpe.	$845
'53 Dodge 4 dr.	$795
'53 Chevie	$845
'52 Plymouth Wagon	$645
'52 De Soto Cl. Cpe.	$645
'52 Dodge 4 dr.	$595
'52 Ford 2 dr. 8.	$595
'51 Chevie 2 dr.	$389
'51 Ford 2 dr. 8.	$385
'51 Plymouth 4 dr.	$295
'48 Ford 4 dr.	$95

RIEMENSCHNEIDER
DODGE-PLYMOUTH
Hard to spell, easy to deal with.
232 S. Saginaw FE 2-9131

1953 PACKARD CLIPPER DEluxe. Club coupe. Radio. Heater. Automatic transmission. Whitewall tires. Very clean. Only $895.
HOWARD LARE, INC.
2705 Orchard Lake Rd. Keego

'56 PACKARDS. NEW. BIG DISCOUNTS. Liberal Trade.
MAZUREK
MOTOR SALES
South Blvd. at Woodward. FE 4-9587

1952 PONTIAC CLEAN, 2 DOOR. Hydramatic. $640. FE 5-8906.

1953 PONTIAC 4 DR. R & H. WW tires. 31,000 miles. Call Lake Orion. MY 3-5661.

Jack W. Haupt Pontiac Sales
1956 Pontiac demo's, company car & factory official cars. Low down payment, big selection. Buy now before the spring rush!
N. Main St., Clarkston
Open Nights 'til 9; MAple 5-5566

PONTIAC 1956 4 DR. HARDTOP. Reas. FE 4-4059.

PONTIAC 1948 4 DR. EXC. MEchanical condition. Radio, heater & Hydramatic. Good tires. Best offer takes. OR 3-8783.

FOR RACE DRIVERS. 1935 PONT. coupe, with roll bars. $100. Phone OR 3-7989.

For Sale Cars 91

1954 PONTIAC 8 CYL., 4 DOOR, radio & heater, Hydramatic, excellent condition and ready to go at $995. Call Mr. Peterson at FE 5-3568.

CY OWEN'S
A-1 USED CARS
147 S. Saginaw St.
FE 5-4101

1948 PONTIAC, 3076 CAROLINE St. Auburn Heights. FE 5-2811.

1950 PONTIAC DEL. 2 DR. CLEAN car. Harry Riggins. FE 3-7542.

'56 PONTIAC STARCHIEF 4 DR. hardtop. 400 miles. Must sell immediately. $2600. OR 3-9745.

LET'S TRADE
'55 Cad. Hardtop. Sharp
'54 & '51 Cad. 62, full power
'54 Buick Hardtop, loaded
'54 and '53 Fords V-8, Convs.
'54 Chevy. Bel Air, full power
'55 & '54 Fords, Fairlane. 1 own.
'53 Packard Patrician, sharp
2 '53 Plymouths, reasonable.
2 '52 Buicks, nice.
2 '52 Ponts., black Cats.
2 '52 Fords
'52 and '51 Nashs.
FINANCING ARRANGED
WILL TRADE FOR
REAL ESTATE OR CONTRACTS
100 OTHER CARS
TO CHOOSE FROM. $25 AND UP
ECONOMY USED CARS
22 Auburn FE 4-2131

1949 PONTIAC. RADIO AND HEATer. New overhaul. Very good condition. $150. OR 3-2165.

1949 PONTIAC, 2 DOOR. NEAT. $125.

CENTRAL
LINCOLN-MERCURY
Cass at Pike Sts.
FE 4-3585

SPECTACULAR!
'56 Dodge HT
'56 Ford Victoria
'54 Buick 2 dr.
'53 Chevie Ford Coupe
'53 Chevie 2 dr.
'53 Ford 2 dr.
'52 Ford 2 dr.
'51 Fords (2 & 4 dr.)
'51 Chevie 2 dr.
'53 Ford Pick-up
HURON MTR. SALES
952 W. Huron FE 2-2641

WHY WALK? USE WHEELS. JOIN our riding club. No down payment necessary. Free Gold Bell Gift stamps
LAKE ORION MOTOR SALES
M24 at Clarkston Rd.
FORD — MERCURY
MY 2-2611

'53 PONTIAC, 2 TONE. HYDRAMATIC. W.W., $695.
"EASY ED JONES"
DETROIT MOTOR SALES
115 S. SAGINAW

SPECIAL THIS WEEK
1952 Plymouth 4 door sedan
1953 Plymouth 4 door sedan
1952 Chevie 4 door sedan
NO MONEY DOWN
$395 FULL PRICE
60 other cars to choose from
COMMUNITY MOTORS'
OL 2-9481 ROCHESTER
Open till 10 p.m.

'53 STUDEBAKER LAND CRUISer, auto. transmission, radio, heater, whitewalls. A real luxury car at a low price.
CARKNER MOTOR SALES
666 S. WOODWARD
Birmingham MI 4-3410

North Chevrolet EXCLUSIVE

Mechanical Condition Warranted By
NATIONAL

Warranty-insured throughout the United States for one full year from date of purchase.

1953 Pontiac 4 door sedan, radio, heater, white sidewall tires.....$945

1953 Chev. Bel Air club coupe, radio, heater, white sidewalls...$995

1953 Chev. 4 door sedan, radio, heater. A very sharp car, only $895

1953 Buick club coupe, radio, heater and white sidewall tires....$1145

1953 Mercury club coupe, 2 tone gray finish with radio and heater $975

1955 Chev. 8 Bel Air 4 door, Power Glide, radio, heater and only 5800 miles $1745

1954 Chev. convertible, radio, heater, Power Glide, power seats and windows $1345

ONE FULL YEAR GUARANTEE

Consider these advantages of the NATIONAL BONDED guarantee. A dealer can guarantee his cars only in his dealership. NATIONAL BONDED GUARANTEES THE CAR ANYWHERE IN THE U.S. AT THE REPAIR SHOP OF THE OWNER'S CHOOSING . . . The dealer's guarantee is actually a personal guarantee. If bad health or business failure should visit the dealer, the guarantee is void. NATIONAL BONDED is backed by $120,000,000 in assets. Regardless what happens to the individual, the owner's protection continues for the full year . . . The dealer's guarantee is on a percentage basis. The dealer pays a share of the repair costs and the owner pays a share. NATIONAL BONDED pays the repair bill in full; the owner pays nothing.

Many Others to Choose From

SMALL DOWN PAYMENTS

If you haven't been able to buy a car anywhere else because you were short of cash or because your car is too old to cover the down payment . . . or if you've been told you owe too much on your car to make a deal come in and see us. We've helped a lot of people, and we may be able to help you.

North Chevrolet
Oakland County's
National Bonded Dealer
S. Woodward Ave.
Birmingham

STILL HIBERNATING?

WAKE UP
To These Spring
BARGAINS

'55 Buick Cent. Conv.....$2495
Radio and heater. Dynaflow. Full Power W/Windows.

'55 Pont. Star Chief 4 dr...$1995
Radio & Heater. Power Steering. Hydra.

'55 Pont. 860 4 dr.....$1595
Heater. Syncromesh Trans. White Green.

'54 Chevrolet 2 dr.....$1245
Radio & Heater. Exceptionally Nice Car.

'54 Pont. 2 dr. $1195
Radio & Heater. Hydramatic.

'54 Pontiac 4 dr.....$1095
Hydramatic & Heater.

'54 Ford Club Coupe $1095
Radio & Heater. Standard shift.

'53 Chev. Bel Air 4 dr....$1095
Radio & Heater. Powerglide. P Steering. Royal Masters.

'53 Pont. 4 dr. Sedan.....$ 995
Heater & Hyramatic

'53 Dodge Coronet 4 dr...$ 785
Heater

'52 Pont. 2 dr. & 4 dr. ....$ 595
Radio & Heaters.

'50 Chevrolet 4 dr. .....$ 395
Radio & Heater. Almost New Tires.

'50 Studebaker 2 dr.....$ 245
Radio and Heater. One owner.

'50 Dodge Sport Coupe..$ 245
Radio & Heater. Two tone Grey - Nice.

'49 Pont. 2 dr.....$ 200
Heater. Runs good.

PONTIAC
RETAIL STORE
"GOODWILL USED CARS"
65 MT. CLEMENS ST. FE 3-7117
BEHIND THE POST OFFICE

HEY THERE, FELLA!

Buy Your Car AT OLIVER'S Now And Save

OLIVER BUICK has 80 fine Used Cars. Thoroughly reconditioned and ready to go! We publish stock numbers for your convenience. Open 'til 9 p.m. with 14 courteous salesmen to serve you. Bring your title for Immediate Delivery!

STOCK No. 978
'53 Buick Super 4 door, r&h, Dyna., 2 tone gray. Full price
$1095, ⅓ Down

STOCK No. 1011
'53 Buick Spec. 4 dr., all the extras, a black spotless beauty,
$895

STOCK No. 23
'53 Olds 4 dr. sedan, 2 tone paint, r&h, Hydra, Rocket V-8 engine,
$995

STOCK No. 104
'53 Chevrolet 4 door 210, r&h, saddle brown with cream top,
$695

STOCK No. 134
'52 Ford 4 dr., r&h, Ford-O-Matic, forest green, very nice looking.
$595

STOCK No. 99
'54 Pontiac Starchief 4 dr. dlx., light blue, r&h, Hydra, low miles,
$1595

STOCK No. 87
'55 Buick 2 door Special, r&h, Dyna, gulf turquois white top, whitewalls,
$1895

STOCK No. 89
'52 Buick 4 dr. Special, 2 tone green, r&h, a startling value,
$595

STOCK No. 147
'52 Mercury Hardtop, r&h, Merco-matic, premium tires, 2 tone blue,
$795

STOCK No. 170
'52 Pontiac 4 dr., r&h, 2 tone green, one owner, 37,000 miles, sharp,
$695

STOCK No. 177
'55 Ford Fairlane 2 dr. V-8, Ford-O-Matic, r&h, 2 tone green, hurry on this one,
$1595

STOCK No. 126
'52 Plymouth 4 dr., r&h, clean inside and out, purrs along,
$465

STOCK No. 64
'53 Olds 98 4 dr. sedan, full power, red with white top,
$1295

STOCK No. 131
'55 Pontiac 2 dr., r&h, Hydra, black and white, low mileage, one owner,
$1865

STOCK No. 160
'55 Buick Super Convert., r&h, all power access., canary yellow, whitewalls, 11,000 miles,
$2595

Most Cars Are New Car Trade-Ins

OLIVER MOTOR SALES, INC.
210 Orchard Lake Ave.
"WHERE PONTIAC BUYS ITS BUICKS"
FE 2-9101 Open 'Til 9 P.M.

Variety Shows Are Still Going Strong on Television

Detroit Boy, 17, Drowns Trying to Rescue Duck

DETROIT (INS) — A 17-year-old Detroit high school basketball player drowned yesterday when he crashed through ice on Muscamoot Bay, near Detroit, trying to rescue a lame duck.

The dead youth was identified as Larry L. Stipanovich who was found dead in 2½ feet of water. Police theorize the shock of hitting the cold water may have caused him to faint.

His body was recovered by a brother, James, 16, and two companions 200 yards from shore.

Douse That Light

ST. ALBANS, W. Va. (AP)—A group of neighbors told the City Council that a newly installed street light should be removed or shaded. One irate home owner explained:

"The light shines in our picture window and interferes with watching TV programs."

MUNTZ TV SERVICE
Member of Oakland County Electronics Association
FE 4-1515
Open Eve. Till 10 P. M.
C & V TV 158 Oakland

SERVICE? Yes!
- T.V.
- Hi-Fi
- Radio
- Tape Recorders
- Record Players
- Inter-Comm. Systems
- P.A. Systems

BLAKE RADIO TV
3149 W. Huron
FE 4-5791

LEARN TO DRIVE Easily and Safely!
Safe Way will teach you how to drive under all weather conditions, using both automatic and manual shifts. It's so inexpensive, too! Call today for full particulars.
SAFE WAY DRIVING SCHOOL
PHONES: FE 2-2253 FE 4-7891

Huddling for Heat?

LENNOX
Perima-flo HEATING
SPREADS WARMTH TO EVERY CORNER OF YOUR HOME!
No cold corners, no icebox rooms with Lennox Perima-flo Heating. It starts from the outside walls—works in! Fills rooms with fresh, clean, humidified air that's always the perfect temperature. It's the finest in warm air heating—quiet, automatic; costs very little!

Get set for Air Conditioning at no extra cost Lennox cooling units use same blower and ducts as the Lennox heating system you buy
Come in for FREE estimate.
KAST HEATING & COOLING CO.
82 N. Cass FE 5-8670

--Today's Radio Programs--

WJR, (760) CKLW, (800) WWJ, (850) WCAR, (1130) WXYZ, (1270) WPON, (1460) WJBK, (1490)

TONIGHT

6:00—WJR, Joseph Hainline
WWJ, News by Lewis
WXYZ, Wattrick
CKLW, News
WJBK, News, Don McLeod
WCAR, News Caravan
WPON, News
6:30—WJR, Bob Reynolds
WWJ, Ross Mulholland
WXYZ, Bill Stern
CKLW, Eddie Chase
WJBK, Don McLeod
WCAR, Caravan of Music
WPON, Sports Slants
7:00—WJR, Guest House
WWJ, Three Star Extra
WXYZ, Stars at Seven
CKLW, Fulton Lewis Jr.
WJBK, News, Mickey Shorr
WCAR, Sign Off
WPON, News, Record Rm.
7:30—WJR, Guest House
WWJ, Morgan Beatty
WXYZ, Day's Events
CKLW, Gabriel Heatter
WJBK, Mickey Shorr
WPON, Record Room
8:00—WJR, Bing Crosby
WWJ, Henry J. Taylor
WXYZ, Show Stoppers
CKLW, True Detective
WJBK, News, Mickey Shorr
WPON, News, Record Room
8:30—WJR, Talent Scouts
WWJ, Lone Ranger
WXYZ, Firestone Hour
CKLW, John Steele
WJBK, Mickey Shorr
WPON, Record Room
9:00—WJR, Jack Carson
WWJ, Telephone Hour
WXYZ, Sound Mirror
CKLW, Bob and Ray
WJBK, News, Mickey Shorr
WPON, News, Zee, Orville
9:30—WJR, Amos 'n' Andy
WWJ, Contrasts of Music
WXYZ, "Met. Auditions"
CKLW, Bob and Ray
WJBK, Mickey shorr
WPON, Zee and Orville
10:00—WJR, News, Dance
WWJ, N.B.C. News
WXYZ, Vandercook
CKLW, News, VanKuren
WJBK, News, Mickey Shorr
WPON, News
10:30—WJR, Curt Massey
WWJ, News by Lewis
WXYZ, Top of the Town
CKLW, Ted McCoy
WJBK, Mickey Shorr
WCAR, News Ace
WPON, Zee and Orville
11:00—WJR, Joseph Hainline
WWJ, Bruce Mayer
WXYZ, News, Top of Town
CKLW, News, Sports
WJBK, News, Mickey Shorr
WPON, News and Sports
11:30—WJR, Midnight Music
WWJ, Bruce Mayer
WXYZ, Willie Bryant
CKLW, Ted McCoy
WJBK, Mickey Shorr
WPON, Let's Go to Town

TUESDAY MORNING

6:00—WJR, Jim Vinall
WWJ, News
WXYZ, Fred Wolf
CKLW, Rooster Club
WCAR, Gentle, Binge
WPON, Cowboy Hank
6:30—WJR, Voice of Agricit
WWJ, Bob Maxwell
WXYZ, Fred Wolf
CKLW, Guy Nunn
WJBK, News, Binge, Gentile
WPON, Idee 'n' Shine
7:00—WJR, Jim Vinall
WWJ, Bob Maxwell
WXYZ, News, Osgood
CKLW, News, Toby David
WJBK, News, Gentile, Binge
WCAR, News, Coffee, Clem
WPON, News, Rise 'n' Shine
7:30—WJR, Voice of Agri.
WWJ, Bob Maxwell
WXYZ, News, Osgood
CKLW, Terrence O'Dell
WJBK, News, Binge, Gentile
WCAR, Coffee with Clem
WPON, News, Rise 'n' Shine
8:00—WJR, Jack White
WWJ, Bob Maxwell
WXYZ, News, Osgood
CKLW, News, Toby David
WJBK, News, Gentile, Binge
WCAR, News, Coffee, Clem
WPON, News
8:30—WJR, Music Hall
WWJ, Bob Maxwell
WXYZ, News, Fred Wolf
CKLW, Toby David
WJBK, News, Binge, Gentile
WCAR, Coffee with Clem
WPON, Rise 'n' Shine
9:00—WJR, William Sheehan
WWJ, Minute Parade
WXYZ, Breakfast Club
CKLW, News, Toby David
WJBK, News, Tom George
WCAR, News, Rhythm
WPON, News, Music
9:30—WJR, Mrs. Page
WWJ, Minute Parade
WXYZ, Breakfast Club
CKLW, Toby David
WJBK, Tom George
WCAR, Rhythm Roundup
WPON, Music for Milady
10:00—WJR, Arthur Godfrey
WWJ, Weekday
WXYZ, My True Story
CKLW, News Homechats
WJBK, News, Tom George
WCAR, News, Temple
WPON, News, Pontiac Party
10:30—WJR, Arthur Godfrey
WWJ, Weekday
WXYZ, When a Girl Marries
CKLW, Mary Morgan
WJBK, Tom George
WCAR, Music in the Air
WPON, Pontiac Party
11:00—WJR, Arthur Godfrey
WWJ, Weekday
WXYZ, Walt Disney
CKLW, News, Story Time
WJBK, News, Tom George
WCAR, News, Music
WPON, News, Pontiac Party
11:30—WJR, Make Up Mind
WWJ, Weekday
WXYZ, News, Winter
CKLW, Queen for a Day
WJBK, Tom George
WCAR, Music in the Air
WPON, Pontiac Party

TUESDAY AFTERNOON

12:00—WJR, Jack White
WWJ, News by Cederberg
WXYZ, News, Winter
CKLW, News, Ken Griffin
WJBK, News, Tom George
WCAR, News
WPON, News
12:30—WJR, Time for Music
WWJ, Faye Elizabeth
WXYZ, News Ace
CKLW, Bud Davies
WJBK, Tom George
WCAR, Music in the Air
WPON, Luncheon Music
1:00—WJR, Road of Life
WWJ, Ross Mulholland
WXYZ, Paul Winter
CKLW, Melachrino Strings
WJBK, News, Tom George
WCAR, News, Devotions
WPON, News, Platter Parlor
1:30—WJR, Dr. Malone
WWJ, Ross Mulholland
WXYZ, News, Winter
CKLW, Bud Davies
WJBK, Tom George
WCAR, Caravan of Music
WPON, Guy Nunn
2:00—WJR, 2nd Mrs. Burton
WWJ, Ross Mulholland
WXYZ, News, Winter
CKLW, News, Bud Davies
WJBK, News, Don McLeod
WCAR, News, Caravan
WPON, News, Nelson Eddy
2:30—WJR, Nora Drake
WWJ, Weekday
WXYZ, News, Winter
CKLW, Bud Davies
WJBK, Don McLeod
WCAR, Caravan of Music
WPON, Club 1460
3:00—WJR, Wendy Warren
WWJ, Weekday
WXYZ, Ed McKenzie
CKLW, Bud Davies
WJBK, News, Don McLeod
WCAR, News, Caravan
WPON, News, Club 1460
3:30—WJR, House Party
WWJ, Weekday
WXYZ, News, McKenzie
CKLW, Bud Davies
WJBK, Don McLeod
WCAR, Caravan of Music
WPON, Club 1460
4:00—WJR, Parade of Bands
WWJ, Right to Happiness
WXYZ, Wattrick, McKenzie
CKLW, Eddie Chase
WJBK, News, Don McLeod
WCAR, News, Caravan
WPON, Community News
4:30—WJR, Music Hall
WWJ, Pepper Young
WXYZ, News, McKenzie
CKLW, Eddie Chase
WJBK, Don McLeod
WCAR, Henry J. Taylor
WPON, Club 1460
5:00—WJR, William Sheehan
WWJ, News at 5
WXYZ, Wattrick, McKenzie
CKLW, Eddie Chase
WJBK, News, Don McLeod
WCAR, News Caravan
WPON, News, Serenade
5:30—WJR, Music Hall
WWJ, Jim Deland
WXYZ, News, McKenzie
CKLW, Eddie Chase
WJBK, Don McLeod
WCAR, Caravan of Music
WPON, Dinner Serenade

--Today's Television Programs--

Programs furnished by stations listed in this column are subject to change without notice.

Channel 2—WJBK-TV Channel 4—WWJ-TV Channel 7—WXYZ-TV Channel 9—CKLW-TV

TONIGHT'S TV HIGHLIGHTS

6:00—(7) — Annie Oakley. Gail Davis in "Dead Man's Bluff." (9)—Circle 9 Theater. Roy Rogers, Dale Evans in "Sunset in El Dorado," girl explores ghost town and dreams she's her grandmother who loved there. (4)—News and Sports. Paul Williams, Bill Flemming.

6:15—(4)—S. Eliot, PH.C. Comedy with Sonny Eliot. (2)—News. Jac LeGoff.

6:25—(2) — TV Weatherman. Dr. Everett Phelps.

6:30—(7)—Sky King. Kirby Grant in "Fisho Out of Water," King outwits convicts bent on revenge. (4)—Western Marshal. Man is too freightened to tell his eyewitness story of murder to the Marshal in "Terro Town." (2)—Linkletter's Kids. Art interveiws moppets.

6:45—(2)—News Doug Edwards.

7:00—(7) — Kukla, Fran and Ollie. Puppet comedy. (9)—Follow That Man. Ralph Bellamy in "Battle of Death." (4) — Dr. Hudson's Secret Journal. Stray dog endangers the lives of Dr. Hudson's daughter and his protege in "The Feston Story." (2) — Cross Current. Drama to be announced.

7:15—(7) — News. John Daly.

7:30—(7) — Topper. Topper become a pennypincher in "Economy," Leo G. Carroll, with Anne Jeffreys, Robert Sterling. (9) Million Dollar Movie. Valerie Hobson, James Robertson Justice in "Murder Will Out." (4)—Gordon MacRae Show. MacRae dramatizes the birth of a record. (2) — Adventures of Robin Hood. When Maid Marian is falsely accused of high crime, Robin comes to her aid in "Trial by Battle." Richard Greene, Bernadette O'Farrell star.

7:45—(4) — News Caravan. John Cameron Swayze.

8:00—(7) — TV Reader's Digest. FBI solves $250,000 Colorado bank robbery in "The Trigger Finger Clue," starring Elisha Cook, Louis Jean Heydt. (4) — Caesar's Hour. Comedy with Sid Caesar, Nanette Fabray, Carl Reiner. Satire on English murder mystery movies. (2)—Burns and Allen. George is surprised when he learns he is not invited to a surprise party Gracie is arranging.

8:30—(7)—Voice Program. Eleanor Steber in Easter musical program: "The Palms," Prayer from "Cavalleria Rusticana," "I Know That My Redeemer Liveth," "Hosanna," sung by Miss Steber. (2)—Talent Scouts. Bob Crosby subs for Arthur Godfrey as host.

9:00—(7) — Jumbo Theater. Keefe Brasselle in "A Matter of Courage." (9)—Guy Lombardo Show. Musical variety. (4) — Medic. Euthanasia, mercy killing, problems in drama about grandfather and boy, "Awake Unto Spring." (2) — I Love Lucy. Neither snow, nor sleet nor avalanche can keep Lucy from mountain climbing in Switzerland and in the process she nearly ruins Ricky's band. Lucille Ball, Desi Arnaz star.

9:30—(7) — Realm of the Wild. "Rabbits," "Adventures of Bunny Rabbit." (9)—Denny Vaughn Show. Musical Variety. (4) — Robert Montgomery Presents. John Beal in "The Long Way Home," drama of man struck by heart attack and how he fights his way back to normalcy. (2)—December Bride. Lily and Pete Porter devise a wild scheme to get Pete's sponging brother-in-law to leave town. Arnold Stang, Spring Byington, featured.

10:00—(7)—Story Studio. William Lundigan in "Bachelors." (9) — Boxing. Welterweight bout: Pat Lowrey vs. Larry Baker. (2) — Studio One. Red Buttons, James Barton, Cecil Kellaway in "The Tale of St. Emergency," based on a fantasy by Jackie Gleason. How a pair of saints labor to create a miracle in a wicked town.

10:30—(7) — Broadway Star Theater. "Never Five-Thirty," drama. (4) — Waterfront. Cap'n John hunts foreign spy and gaiety of Long Beach Amusement Park. Preston Foster stars.

10:45—(9) — Sports Album. Film.

11:00—(7) — Soupy's On. Variety with Soupy Sales. (9)—National News. (4)—News. Paul Williams. (2) — News. Jac LeGoff.

11:10—(9) — Weathervane.

11:15 — (7) — The Crash. Ronald Howard in "Assassin for Hire." (9) — Billy O'Connor Show. Music. (4) — Little Show. Monty Wooley in "The Big Signalman." (2) — Miss Fair Weather. Bette Wright.

11:20—(2) — Les Paul and Mary Ford. Music.

11:25—(2) — Nightwatch Theater. Ann Corio in "Sarong Girl."

11:30—(4) — Tonight. Steve Allen, host to comedian Ben Wriggley, singer Bobby Scott.

11:35—(9) — Good Neighbor Theater. "Paris Nights," musical.

TUESDAY MORNING

6:50—(2) Meditations. (4) Today's Farm Report.

6:55—(2) On the Farm Front.

7:00—(2) Good Morning. (4) Today.

7:25—(2) News.

7:30—(2) Good Morning. (7) Country Close-Up

7:55—(2) Weather.

8:00—(2) Cartoon Classroom. (7) Little Rascals.

8:30—(2) Captain Kangaroo. (7) Wixie Wonderland

9:00—(4) Romper Room.

9:30—(2) Love Story. (7) Heartthrob Theater.

9:55—(4) Faye Elizabeth

10:00—(2) Garry Moore Show. (4) Ding Dong School.

10:30—(2) Arthur Godfrey. (4) Ernie Kovacs Show.

10:55—(7) News. Story Studio.

11:00—(4) Home.

11:30—(2) Strike It Rich

11:15—(7) News Ace. Robin & Ricky.

TUESDAY AFTERNOON

12:00—(2) Valiant Lady. (4) Tennessee Ernie. (7) 12 O'Clock Comics.

12:10—(9) Prayer, Sign On

12:15—(2) Love of Life. (9) World Passport.

12:30—(2) Search for Tomorrow. (4) Feather Your Nest. (7) Beulah.

12:45—(2) Guilding Light. (9) Featurette

1:00—(2) Ladies Day. (4) (Color) Colorland. (7) Lunchtime Drama. (9) News. Shoppers Show.

1:15—(4) Fun to Reduce

1:30—(4) Good Cooking.

2:00—(2) Robert Q. Lewis. (4) Hour of Shows. (7) Stars on Seven.

2:30—(2) Linkletter Houseparty

3:00—(2) The Big Payoff. (4) (Color) NBC Matinee Theater. (7) Afternoon Film Festival.

3:30—(2) Bob Crosby Show

3:55—(9) News

4:00—(2) Brighter Day. (4) A Date With Life. (9) Justice Colt.

4:15—(2) Secret Storm. (4) Modern Romances.

4:30—(2) On Your Account. (4) Queen for a Day.

5:00—(2) The Early Show. (4) Pinky Lee Show. (7) Mickey Mouse Club. (9) Dance Party.

5:30—(7) Mickey Mouse Club. (4) (Color) Howdy Doody. (9) Howdy Doody.

Five important modern kings have ruled more than 50 years—Haakon of Norway, Louis XIV of France, Franz Josef of Austria-Hungary, Victoria of England and Louis XV of France, says the National Geographic Society.

New 1956 GENERAL ELECTRIC DISH WASHERS
Get Tom's Big Deal!
Sure—We Take Trade-Ins
★ 5 G-E Mix or Match Colors on Display
TOM'S ELECTRIC
Two Volume Locations
- 32430 Northwestern MAyfair 6-2561
- Walled Lake Shopping Center MArket 4-9559

Authorized Sales and Service

Como Program Rated as Best

Many Formerly Bright Offerings Have Faded or Vanished

BY JACK O'BRIAN

NEW YORK — (INS) — What ever happened to the sage opinions back when we started this column that variety shows would disappear from television within six months?

* * *

Here it is six years and they than ever.

still are with us. More, probably,

The Comedy Hour once was king of all it surveyed; it's now an unfunny, bottom-of-the-Trendex joker. Only Martin and Lewis of all its early hands still own the lure for an audience of respectable size.

Separate aspirations broke up the workmanlike Saturday night Show of Shows, and Max Liebman went off to unspectacular spectaculars; Sid Caesar to his own good but not quite top-rated Monday variety.

* * *

Imogene Coca, a sad lady clown, was left in the lurch by writers, producers, directors, and a few weeks ago — even as two years ago — by her old helpmate Max Liebman.

QUALITY VARIES

Ed Sullivan's show is as good as its varied parts, and lots of times the parts are fine. Sometimes they drag.

Tuesday at 8, once Uncle Miltie's exclusive address, now revolves haphazardly among lots of ineffective variety. Berle's vaudeville excursions have been notably aimless this season.

Martha Raye has suffered severely from writers' cramp.

Bob Hope has seemed to hurl his shows together at random between trips to faraway places.

Dinah Shore was enlisted into the Tuesday-at-8 army, and strangely, for a singer seen so often in NBC's channels, came through with better than average amusement, and higher-than-most ratings.

* * *

Over among Saturday's children Jackie Gleason has slouched along in the same jolly wholesale lots doesn't suit his fans this season in the same Jolly wholesale lots as in past triumphant seasons.

FILM BLAMED

Mostly it's because he's on film and has abandoned the fresh and varied fun of his old live variety.

* * *

All this, plus the sturdy competition of Perry Como over in NBC's channels, has helped weaken Gleason's old firm hand on the throats of Trendex, Nielsen, Pulse, ARB, etc.

Of course, Perry's fond personality has a great deal to do with the success this season of the Como hour, but the star didn't stop there.

He has peopled his premises with the best comedy writer in TV, Goodman Ace, plus an understated plan for eliciting smiles instead of gushing guffaws.

It has worked nicely. The Perry Como Show has crept into our hearts even as it has into the top ratings.

Last year Jackie Gleason was among our choices as "best" of the TV season.

This year as the season wanes we select, as the best variety show of 1955-56 — the Perry Como Show.

ACROSS
1 Singing voice
5 Stringed musical instrument
9 Musical direction
12 Spoken
13 Chills and fever
14 Label
15 Terpene mixtures
17 Exist
18 British Columbian Indian
19 Moon goddess
21 Silvre
23 Chemical salt
24 Dance step
27 Mounds used by golfers
29 Be borne
32 Charm
34 Pressed
36 Ebb
37 Hang
38 Noun suffix
39 Let it stand
41 Oriental coin
42 Swiss canton
44 Norse god
46 Pistol holder
49 Loop
53 Malt beverage
54 Heights
56 —— Pan Alley
57 Pronoun
58 Japanese outcasts
59 Drunkard
60 Pack
61 Foot part

DOWN
1 Two together
2 Region
3 Hindu garment
4 Snow vehicles
5 Have (Scot.)
6 Related through male line
7 Regrets
8 Nuisances
9 Birds
10 Pastry
11 Awry
16 Lured
20 Biblical name
22 Festivals
24 Peel
25 Prayer ending
26 Juicy
28 Showed partiality
30 Remove
31 Paradise
33 Ogles
35 Nubby fabric
40 Italian city
43 Entries
48 Roman date
46 Headgear
47 Medley
48 Give forth
50 Eight (prefix)
51 Close securely
52 Essential being
55 Recent



Ward's TV Service
TV, Radio, Car Radio
FE 2-2976 46 N. Hilldale
OPEN EVENINGS

SYLVANIA TV
NO MONEY DOWN
AT ELECTRO MART
Free Home Demonstration
158 Oakland FE 2-3781

TV to Open Ocean Depths for Science

SAN DIEGO, Calif. (AP)—Television promises to open the ocean depths for science, a speaker at an international meeting on marine biology said today.

Dr. Harold Barnes of the marine biological station, Millport, Isle of Cumbrae, Scotland, told scientists from 17 nations that television cameras lowered into the ocean could give a continuing motion picture of submarine life.

* * *

Non-pictorial use, he said, could be in such studies as making counts of plankton—the minute organisms that form dense populations over wide areas and furnish the food base for other sea life.

The meeting is sponsored by the U.S. Office of Naval Research and the University of California's Scripps Institution of Oceanography.

Pakistani Reject Red Spring Line

Soviet Super-Salesman Slips; Customer Prefers American Ties

KARACHI (INS)—The Communists have fielded another savvy pitchman for the party line in the person of hustling, little Anastas Mikoyan.

The swarthy bushy-haired presidium member was as busy as a captialist hawking his wares since his arrival in Karachi last Thursday to represent Russia at the Pakistan Republic Day ceremonies.

The "spring line" modeled by Mikoyan for skeptical Pakistan officials included such glamorous raiment as:

Friendship and peaceful relations with the mighty colossus to the north.

Rubles in undefined quantities to spur Pakistan's industrialization.

Smiles and warmth on all levels instead of the bleakness presently prevailing between the two countries.

So far the indications are that Pakistan politicos aren't having any. They won't buy because the price isn't right.

All they have to do to obtain this large economy-sized package tagged made-in-Moscow is abandon their close ties with the United States in the form of the Southeast Asia Treaty Organization and Baghdad Pacts.

p As fashions go, they prefer to stick with the old model, at least for a while. But if Mikoyan rang up "no sale" when he winged toward New Delhi, it wasn't for want of wooing.

Potter Calls Adlai 'Self-Styled Comic'

ROCHELLE PARK, N. Y. (AP) — Michigan's Republican Sen. Charles Potter says Minnesotans voted against Adlai Stevenson because they did not appreciate having the serious, domestic and foreign issues of this time treated in the manner of a self-styled comic."

* * *

Stevenson was roundly whipped by Sen. Estes Kefauver (D-Tenn) in last Tuesday's Minnesota Primary.

Potter told a Republican fund raising dinner Saturday night that "The Minnesota vote was not so much a vote in favor of Kefauver as it was a vote against Stevenson."

He said the voting also showed a division in the Democratic party. This split, Potter said, is among a southern group dedicated to segregation, the big city bosses, and big labor bosses.

Potter admitted there are divisive views in the Republican party, too, but "these views are not so radically in opposition that they are incompatible."

Used TV Bargains
NOTHING DOWN
$5.00 A MONTH
JA-COX TV
463 S. Saginaw FE 5-4620

Do-It-Yourself
Tube Tester
Bring Them in by the Bagful
Open Evenings 'til 9
HAMPTON ELECTRIC
825 W. Huron

HIGH FIDELITY HEADQUARTERS
Wide Selection of Components
Catalogue "Net" Prices
Attractive Demonstration Room
Expert Guidance—Complete Installation
McCALLUM & DEAN
409 E. MAPLE, BIRMINGHAM MI 4-5230

Shivers Happy to Head Dems

Governor Glad to Lead Delegation From Texas to National Convention

FORT WORTH, Tex. (AP) —Gov. Allan Shivers said yesterday he would be happy to head the Texas Democratic delegation to the national convention even if it means competing with Sen. Lyndon Johnson (D-Tex) for the chairmanship.

* * *

The governor declined to say whether he would back the U.S. Senate majority leader for the Democratic presidential nomination, and named only Gov. Frank Lausche of Ohio as one he could support.

* * *

Shivers replied "I am not ready to say" to repeated questions on the national television network program Meet the Press about whether he would support Johnson.

Panelist Jack Bell of The Associated Press asked Shivers to name a Democrat he could support for the Democratic nomination.

* * *

"I probably could name several," Shivers replied. "Lausche, for instance, but I can't name any others at the present time."

Denying that he has any "political ambitions," Shivers said he would be "happy to serve" if the state convention names him to head its delegation to the Chicago convention.

Police Crash Door as Suicide, 28, Leaps

WICHITA, Kan. (AP)— Don E. Ferguson, 28, leaped from the 16th floor of a downtown hotel yesterday as police crashed through his door and tried to stop him.

He was killed when he hit the roof of the Allis Hotel at the third-floor level.

A brother-in-law called police after Ferguson telephoned him and said he was going to commit suicide. Police and firemen rushed to the hotel. When police burst through the door of his room, he jumped.

Investigators said he was released Saturday from a hospital where he had been treated after a previous attempt to take his life.

Dried cobra skins wrapped around head or throat are believed by the people of Morocco to relieve headaches or sore throat and the skins are rented by the day by medicine shops.

Seal Campaign Going OK Says Head of Drive

A report from Mrs. Elizabeth Kirkby, executive secretary of the Oakland County Society for Crippled Children and Adults, Inc., which sponsors the county's annual Easter Seal drive, states that contributions to this year's drive are coming along well.

Mrs. Kirkby says the campaign closes Apr. 10 and urges Pontiac residents to mail their contributions.

* * *

The funds from the drive are used to provide services for crippled children and adults which are not provided by any other organization, Mrs. Kirkby said. Services vary through out the country, depending on the needs of various localities.

More than 90 per cent of funds raised in Michigan remain within the state to provide direct services for crippled children and adults, said Mrs. Kirkby.

HARD OF HEARING

You Too Can Be Relaxed and Happy Again!
The man above is hearing with an Acouticon Eyeglass Hearing Aid. For him there is no more nervous tension from straining to hear—no more missed conversation and asking others to repeat. He has taken the strain off his family, friends and business associates, too.
All this is possible for you too!
Today's Acousticon Hearing Aids can be worn in many ways. Some models can be worn with no cord on the neck or body. Both women and men have complete freedom in dressing.
Every day thousands are learning the thrill of hearing again.
Why do you put it off?
You can try and judge for yourself with no obligation.
SIX MODELS—PRICES $49.50 UP
10-Day Trial—1-Year Guarantee
Come in or Phone for App't in Your Home or At Our Office
FITZPATRICK'S PHARMACY—2 STORES
FE 2-8383 33 W. Huron
FE 3-7171 302 State Bk. Bldg.

RELIABLE
MEN WANTED
IN THIS AREA
To Qualify as Operators of RTS Approved TV-Radio-Electronics Repair Shops
NO EXPERIENCE NEEDED—WE TRAIN YOU
WE SPONSOR AND FINANCE YOU IN YOUR OWN PROFITABLE BUSINESS FULL OR PART TIME
FIND OUT HOW TO QUALIFY NOW!
This Bonafide Offer May Be Your Big Opportunity
APPLY TODAY FIRST COME FIRST SERVED
RTS-APPROVED TV SHOPS
Box 14, care of PRESS, Pontiac, Michigan
Please send me more information on RTS-Approved TV Shops in my area . . . without cost or obligation.
NAME AGE
ADDRESS PHONE
Radio-Television Training School, Inc. #101

EASTER . . .
Cleaning

Bring your clothes here to be sure they are ready for Easter Sunday.
One-Day Service
One-Hour Service
FRENCH GLO 1-HOUR VALET
Tel-Huron Shopping Center Ph. FE 5-7934

(Advertisement) (Advertisement)

EXHAUSTIVE CLINICAL TESTS PROVE DR. EDWARDS' OLIVE TABLETS 58% MORE EFFECTIVE THAN OTHER LAXATIVES!

261 constipation cases tested prove OLIVE TABLETS give you Nature's ideal regularity!

Medical evidence finally promises you thorough, safe, natural relief from that miserable, sickening feeling of irregularity! Leading doctors in a prominent medical center have just finished testing 7 popular, well-known laxatives. These are the facts based on clinical records of 261 patients, from 11 to 87 years old, suffering from acute and chronic constipation:

DR. EDWARDS' OLIVE TABLETS, made from pure-vegetable drugs and plant herbs, gave thorough, gentle, effective results in 9 out of 10 cases! OLIVE TABLETS were *58% more effective*—with less unpleasant effects—than all the other laxatives tested!

The doctors found, too, that OLIVE TABLETS function naturally, work only on digested food in the lower bowel, without causing undue weakness or removing nourishment that your body needs. They're unsurpassed as a laxative for temporary constipation. Sold by all druggists.

For a reprint of this doctors' report, published in "Clinical Medicine," write: The Olive Tablet Company, Box 277, Station A, Columbus 1, Ohio.

Electric Union Accepts Plan

Westinghouse Proposal Parallels IVE Offer; Local Strikes Continue

PITTSBURGH (AP)—Top officials of the Independent United Electrical Workers and Westinghouse Electric Corp. agreed last night on a five-year contract to end a 153-day strike.

* * *

Membership ratification is needed but James J. Matles, UE director of organization, says he is recommending acceptances.

The pact does not settle a local strike of 6,000 UE members at the firm's South Philadelphia plant. They walked out last Oct. 14, protesting a proposed change in wage payment plans.

The contract covers 3,200 at eight Westinghouse plants where the UE has representation. Terms of the agreement also would be applied to workers in Philadelphia once their local dispute is settled.

Westinghouse said economic clauses in the contract are the same as that signed with the 44,000-member AFL-CIO International Union of Electrical Workers last Tuesday. That agreement ended a 156-day strike.

Negotiations aimed at bringing peace to the big turbine-producing plant in Philadelphia will be resumed there today.

The union locals at the eight other plants will vote tomorrow on acceptance of the national agreement. It calls for a minimum hourly wage increase of 25 cents during the pact's life.

Mexican jumping beans jump because of the activities of a moth larvae inside.

25 County Drivers Lose Their Operators Permits

Twenty-five Oakland County drivers had operator's licenses suspended or revoked in recent action announced by the Michigan Secretary of State's office.

Placed on financial responsibility for driving under the influence of liquor were: John H. Frederiksen Jr., 885 Monticello Ave.; Francis L. Harnes, 1308 LaSalle Ave.; Reuben H. Mosley, 110 E. Pike St.; Howard F. Riggleman, 207 Elm St.; Charles S. Robinson, 125 N. Perry St.; James L. Scott, 21 N. Anderson St.; Marion C. Johnson, Hazel Park, and Joseph J. Mullen Sr., Ferndale.

Placed on financial responsibility for unsatisfied judgements were: Raymond Beckwith, 42 Tacoma Ct.; Henry Carbou and Mary L. Locatelli, both of 9136 Buckingham St.; David Shelton, 406 Bloomfield Ave.; Timothy Sumlin, 198 Rapid St.; Mildred Toth, 273 Bramble Dr.; William H. Donovan, Ferndale; Robert D. McKenna, Farmington; Paul E. Turner, Hazel Park; James D. Wilfong and John F. Wilfong, both of Royal Oak, and Zollie Young, Rochester.

Suspensions for habitual negligence were ordered against Delbert R. Fife, Farmington; David Levine, Oak Park, and Richard D. Watson, Rochester.

License revocation was extended in the case of Norcliff Pumphrey, 105 Wessen St. to six years, and in the case of Earl D. Saylor, Clawson, to two years, both for driving while licenses were revoked.

A million tourists yearly visit the cascades in Sparks Foundation County Park at Jackson, Michigan.

ALWAYS THE BEST FOR LESS at
TOM'S
NORTHWOOD MARKETS

Open SUN. 9 a. m. to 5 p. m.
FOR YOUR SHOPPING CONVENIENCE
TOM'S PONTIAC MARKET
at 888 Orchard Lake Road

BE AN EARLY BIRD . . .
Take Advanatge of —
TOM'S EASTER VALUES

SALE EFFECTIVE MONDAY, TUESDAY, WEDNESDAY ONLY
March 26, 27, 28, 1956

SWIFT'S PREMIUM CANNED HAM
8 to 10 Lbs. Avg. Wt.
59c lb.

U. S. No. 1 IDAHO
Potatoes .. 10 Lb. Bag 49c

MOTT'S FANCY APPLE SAUCE
No. 300 Jar 10c

GOLD MEDAL All-Purpose
FLOUR .... 5 Lb. Bag 39c

Northern TISSUE
Thrifty Price
White or Colored ROLL 5c

Pieces and Stems
Mushrooms
KNAUST CAVERN 2 Oz. Can 10c

We Reserve the Right to Limit Quantities

SEARS ROEBUCK AND CO.
SHOP TONITE 'TIL 9

Guaranteed 10 Years

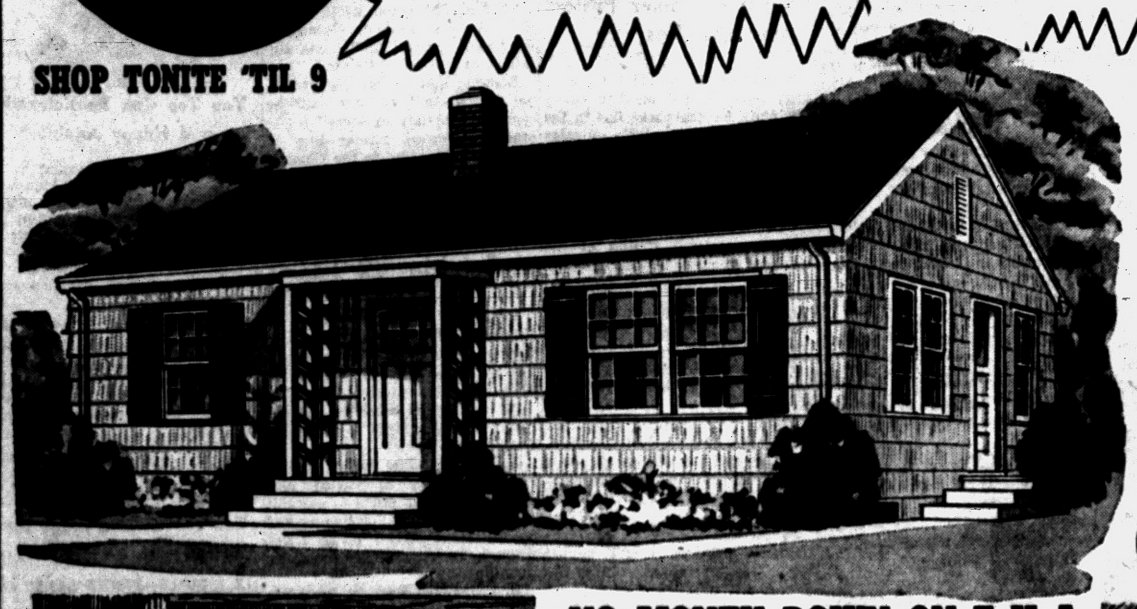

completely installed!

Sears Homart
ROOFING & SIDING



NO MONEY DOWN ON F. H. A.
Up to 36 Months to Pay!
OR USE SEARS EASY TERMS—
ONLY 10% DOWN
Up to 36 Months to Pay!



INSTALLED SIDING

On Average 30x24x9-Ft. Home—Low as $298 Easy Terms or F.H.A.

✓ Choice of Materials and Colors!

Have new beauty and protection for your home, plus added fuel-saving economy with Homart Siding installed by experts . . . guaranteed 10 years! Never needs painting . . . available in choice of 6 colors for lasting beauty! Pay no money down on FHA.

Mail This Coupon
Sears, Roebuck & Co.,
154 N. Saginaw St., Pontiac
Gentlemen: Please have representative call and give me a FREE estimate! No obligation!
ADDRESS .....
NAME .....
CITY ..... PHONE .....

INSTALLED ROOFING

On Average 30x24-Foot Home—Low as $171 Easy Terms or F.H.A.

✓ Lock, 3-in-1 or Hexagon Styles

Sears expert roofers will apply your choice of shingle, styles and colors — completely guaranteed for 10 years! You'll enhance the beauty of your home and give it long-lasting protection from weather! Call Sears today or mail coupon for FREE estimate — no obligation!

Open Monday and Friday Nights

PRE-SEASON 10% OFF
ON ALL INSTALLED MATERIALS!
NO MONEY DOWN Up to 36 Months to Pay Under FHA



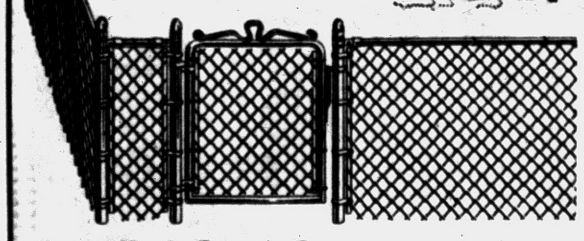

Installed Cross Country
CHAIN LINK FENCING
Reg. 91c Ft. 36-INCHES HIGH (MATERIAL ONLY) 82c per ft.

✓ Terminal Post and Gate Extra

Save now! Durable Chain Link Fencing gives many years of service with a minimum of upkeep. Heavily galvanized; never needs paint. Available in heights up to 72-inches. Buy your fence during this sale. Have it installed by Sears trained experts.

PHONE FE 5-4171 TODAY FOR FREE ESTIMATE

SALE PRICED...YOU SAVE $5.62!
NEW CRAFTSMAN 6¼-IN. ELECTRIC HAND SAWS



Reg. 54.95 with Case 49.88

Heavy-Duty Model
Precision-built; designed especially for any type of contractor work. See it at Sears.
Hardware Dept.—Basement

Regularly 49.50
43.88
4.50 Down

✓ G.E. Universal Motor
✓ Craftsman, Precision-Built

Rugged, contractor-type power saw designed especially for use by craftsmen. Has direct drive gear train, large base plate; anti-friction ball bearings. Front is graduated in 8ths. Blade at right — away from operator. Has 1-HP motor, 6¼-inch blade. See it at Sears today and use the Easy Payment Plan or "Charge-It."

"Satisfaction guaranteed or your money back" SEARS 154 N. Saginaw Phone FE 5-4171