The Weather
Tuesday: Cloudy, Cool
Details page two

THE PONTIAC PRESS

Home Edition

111th YEAR ★ ★ ★ PONTIAC, MICHIGAN, MONDAY, OCTOBER 26, 1953—32 PAGES ASSOCIATED PRESS UNITED PRESS INTERNATIONAL NEWS SERVICE 7c

City Trucking Official Tells of Loans to Keating

Benson Talks to Cattlemen

'Mind Is Open' to Their Needs, Sees Obstacles

Likes Indirect Support to Beef Prices, So He Tells Group at Capital

WASHINGTON (AP)—Secretary of Agriculture Benson today told a caravan of cattlemen, seeking government supports for cattle prices, that he has an "open mind."

But he said a support program would raise tremendous obstacles.

Benson drew a burst of applause from the 350 cattlemen from 30 states when he said he would consider the facts supporting their request for price supports on cattle.

But only a handful of cattlemen applauded when the agriculture secretary said that so far as he is inclined to believe that an indirect program, such as is already under way, is the more practical and feasible policy of supporting cattle prices.

The government is now buying meat for school lunch and other programs in indirect support of the market.

Benson cited past efforts to put rigid government support prices under perishable goods.

He said a program was a dismal failure when it was tried for hogs, and a fiasco when applied to potatoes.

"I don't say it's not possible for cattle," he added, "but it would be a terrible thing if we got into this program and found it wouldn't work."

Benson met with the cattlemen in the Agriculture Department auditorium.

The cattlemen, who came here from all parts of the country, held a mass meeting before their appointment with Benson.

The most popular chord struck at this meeting was the often-repeated statement that the only solution to the woes of the cattlemen was government price support such as are given to many grains and other crops.

The mass meeting selected a 12-member committee of spokesmen. This committee in turn chose Dennis Driscoll of Colorado Springs as chief spokesman for the entire delegation.

Drought Relief Success Told in First Article

Roscoe Fleming, newspaperman and free-lance writer, tells how soil conservation measures practiced during the past 20 years are helping Texas farmers and ranch owners weather the 1953 drought.

His article, appearing on page 17 today, is the first in a series entitled 'For The Record,' to appear in the Pontiac Press.

Other widely known writers who will contribute to the series will include Upton Sinclair, Charles Coburn, Cleveland Amory, James Michener, William L. White, John Daly and Lawrence Spivak.

Blind Meet Furry Friends



United Press Photo

FINGERTIP PAL—Eyes that are bright, though they cannot see, sparkle just a little more as a young blind lad is introduced to "Squeaky," a guinea pig at New York Institute for Education of the Blind. The youngster and his fellow classmen were permitted to stroke the soft fur of the little fellow and other animals brought to the institute for the children to "see."

State Counts 21 Fatalities in Accidents on Weekend

By THE ASSOCIATED PRESS

Three separate car accidents claimed almost half of Michigan's 21 weekend fatalities.

Of the 20 persons killed in traffic accidents over the state, nine died in three triple-death mishaps.

Another man died when his light plane crashed.

A Highland Park mother and her two children died Sunday in a head-on crash on Waltz road near New Boston in Wayne County. Victims were Mrs. Caroline Salmon, 27; a daughter, Yvonne, 7, and son, William, 5.

Three Jackson County youths were injured fatally Saturday night when their car went out of control on a curve and struck a tree eight miles east of Jackson.

They were Harry Daugherty Jr., 15, and Larry Frederickson, 16, both of Michigan Center, and Huey Swager, 16, of Jackson.

Three others were killed near Johannesburg in Otsego County Saturday night on a head-on collision.

Victims were John Greenwood, 40, of Detroit, and Chester Muzyl, 18, and Edward Mankowski, 18, both of Gaylord.

Melford A. Hansen, 40, of Detroit, died as he drove his car into the Clinton River Sunday near Mt. Clemens.

Elmer Fullerton, 34, Dexter, was struck and killed by a car as he was walking across U.S.10 just north of Flint Sunday.

Robert George Patterson, 46, of Maybee, died Saturday in a two-car collision near Milan. Two persons were injured.

John E. Cline, 27, of near Ann Arbor, was fatally injured Saturday in a car-truck collision on the Willow Run expressway near Ypsilanti.

Dorcy N. Nellett, 43, Bay City,

(Continued on Page 2, Col. 4)

42,000 Attend Graham Rally

Crowd Briggs Stadium to Hear Evangelist Give Reformation Day Talk

A congregation of 42,000 turned out at Briggs Stadium in Detroit yesterday to hear Evangelist Billy Graham and the Very Rev. James Albert Pike, dean of the Episcopal Cathedral of St. John the Divine in New York City.

The stadium crowd included participants in the seventh annual Protestant Reformation Festival as well as attendants at the Billy Graham Crusade meeting.

Church leaders said the turnout was the largest Protestant gathering in Michigan's history.

Dr. Graham originally had planned to end his month-long crusade in Detroit at the stadium rally, but will continue one week longer because of popular demand.

Gov. G. Mennen Williams joined the clergymen who spoke from a specially-built platform.

Speaking through a loud-speaker, Dr. Graham said:

"The Bible teaches that God is all-knowing. No sins escape his detection. God looks and thinks and meditates on all acts you perform."

He then exhorted the congregation to "declare yourself on the Lord's side."

Dr. Pike said of good men who don't go to church:

"Such men live off the income of a Christian endowment without contributing to the capital."

The Detroit Council of Churches sponsored the festival which is held annually to commemorate the founding of the Protestant faith.

Queens' Maid Honored

LONDON (AP)—Miss Annie Gordon, housemaid to three queens of England, was decorated by Queen Elizabeth II yesterday with the Royal Victorian Medal for 50 years of service in the royal household.

Reds Demand Neutral Nations in Peace Talks

Agenda Is Stumbling Block at First Session in Panmunjom

PANMUNJOM (AP)—The Communists today raised an immediate threat to the success of preliminary Korean peace talks at their opening session by demanding the admission of neutral nations to the big talks—a proposal opposed by the United States.

Despite the ominous first day of the preliminary talks, Arthur Dean, the U. S. ambassador representing the U. N., expressed hope that an agreement could be hammered out and "a political conference will be held."

Dean and the Communists ran together head on over the agenda for the preliminary talks. The Reds insisted on discussing composition of the political conference as the first item on the agenda for this meeting.

Dean has no authority to negotiate the makeup of the political conference. He can discuss only administrative matters, time and place.

Meanwhile, Red efforts to talk 22,400 ex-Red soldiers into coming home appeared headed for the junkpile with the Communist and Western members of the prisoner repatriation commission in direct opposition over whether to force prisoners to listen to the interviews.

Lt. Gen. K. S. Thimayya, Indian chairman of the commission said after Monday's meeting the commission's chances of success in the operation are "very small . . . the situation is now very serious."

Thimayya said the commission has appointed a subcommittee to draft a letter explaining the split. Red satellites Poland and Czechoslovakia are demanding that the prisoners be forced to listen to the talks; and Sweden and Switzerland refuse to approve such action. India effectively has sided with the West, refusing to use force unless the vote is unanimous.

Observers have speculated the Reds may be trying to wriggle their way out of the talks to avoid the humiliation of having prisoners refuse to come back to communism. Only 20 of the 921 interviewed have asked to go home.

U.S. Fires Back on Germ Story

Ready to Blast Reds' Claim With Affidavits of Forced Statements

UNITED NATIONS, N. Y. (AP)—The United States loaded one of its heaviest charges today to blast back once and for all at Russian claims that Americans used germ warfare in Korea.

The American denial was contained in a lengthy statement that included affidavits from American war prisoners saying their Communist captors tortured them into "confessing" they took part in the alleged germ war.

The statement was to be delivered by Dr. Charles W. Mayo, the noted Minneapolis surgeon, who is an alternate U. S. delegate at this session of the U. N. General Assembly.

Mayo was expected to speak this afternoon in the Assembly's political committee after that 60-nation body had finished its debate and voting on the question of France's administration of her North African protectorate of Tunisia.

Henry Cabot Lodge Jr., chief U. S. delegate, has been working closely with Dr. Mayo in preparing the statement which filled at least 30 pages.

Nixon in Malayan City

KUALA LUMPUR, Malaya (AP)—U. S. Vice President Richard Nixon landed here today from Singapore.

Polio No Respecter of Age



AP Wirephoto

FROM 80 TO 8 MONTHS—Mrs. Susie Hill, 80, is listed as the oldest polio patient in the medical history of Memphis, Tenn. She is shown here in bed at Isolation Hospital, Memphis, with Linda Faye Cook, 8 months, daughter of Mr. and Mrs. Vernon Cook of Harrisburg, Ark. Linda is youngest patient in the hospital.

Desperate Hunt Continues for Vanished Baby-Sitter

LACROSSE, Wis. (AP)—A widespread search was on today for a pretty 15-year-old high school girl who vanished from her baby sitting job Saturday night and left behind the marks of an apparently violent struggle.

The resources of the state crime laboratory were thrown into the hunt for Evelyn Hartley, daughter of a LaCrosse State College professor. She disappeared from the Viggo Rasmusen home where she had been staying with the Rasmusen's 20-months old baby. The infant was found asleep and unharmed in its crib.

One of the girl's shoes and her glasses were found on the basement floor. Another shoe was found upstairs.

Police Chief George Long said officers discovered what are believed to be bloodstains on the outside of the house, grounds, garage and the wall of a nearby home.

More than a thousand friends, neighbors, police and Boy Scouts and the Civil Air Patrol searched the city and an area 30 miles around it Sunday.

Evelyn's disappearance was discovered by her father, Rich Hartley, who told police he became alarmed when his daughter failed to telephone home as she usually did while baby sitting.

Hartley said he got no answer when he tried to call her. The Rasmusens were attending a football game.

Hartley said he went to the home, entered through a basement window and found signs of a struggle.

The girl, described as weighing 120 pounds with blue eyes and light brown hair, is five feet seven inches tall.

'Off the Record' Court Initiated

New Plan Designed to Give Juveniles Taste of Real Prosecution

A new "off the record" court for juveniles who step outside the law has been inaugurated by the Oakland County Prosecutor's office.

With the cooperation of police in a specified "test area" youngsters are brought before the newly established court to get a first hand taste of criminal prosecution.

Parents must attend all sessions with the accused who are faced with arresting officers, complainants, witnesses and the prosecuting attorney.

"It's an attempt to show juveniles the serious nature of their actions and immediate results of the new procedure have been heartening," according to Chief Assistant Prosecutor George F. Taylor.

Any youngster found guilty of the charges brought against him is placed on probation.

Trials under the experimental setup are held in Oakland County Probate Court.

The sponsoring of similar courts is being encouraged by Taylor who thinks that service clubs or other civic organizations are able to offer invaluable assistance in the project.

Blood Donors Needed, Welcomed 'til 8 Tonight

Tuesday's American Red Cross Bloodmobile visit to Pontiac has been canceled because of a lack of blood donors, Oakland County Chapter, American Red Cross, announced today.

Mrs. N. E. Durocher, Red Cross blood donor recruitment chairman for Pontiac, said only 80 people have signed up to give blood today. Anyone who can donate is urged to "walk in" at Pontiac Elks Temple, 114 [illegible] ard Lake Ave., until 8 p.m. evening.

High Court Acts on Tidelands

Orders Four States, U.S. Officials to File Reply to Alabama Move

WASHINGTON (AP)—The Supreme Court today directed four states and federal officials to reply in 40 days to a move by Alabama challenging constitutionality of the 1953 Submerged Lands Act.

The act gives coastal states the right to oil developments on submerged lands along their borders.

Alabama asked the Supreme Court for permission to file an original suit against Texas, Louisiana, California and Florida, as well as Secretary of the Treasury Humphrey, Secretary of the Interior McKay and Mrs. Ivy Baker Priest, treasurer of the United States.

The three officials are concerned with administration of the submerged lands and of funds impounded from oil developments on them.

Chief Justice Warren took no part in today's order.

After the replies are received, the high court will decide whether to let Alabama file its suit.

The Constitution gives the Supreme Court authority to decide disputes between states and between states and the federal government.

When such disputes are taken to the high tribunal they are called original suits, because first legal action is in the Supreme Court.

Executive Says He Let Unionist Borrow $7,000

Michael Kabcenell of Fleet Carrier Testifies in Extortion Probe

DETROIT (AP)—A Pontiac executive of Fleet Carrier Corp., a national automobile haulaway firm, testified today that he had loaned $7,000 to the president of an AFL Teamsters local, but was never paid back.

As regional manager for the company, Michael Kabcenell said that he had loaned the money to Daniel J. Keating, president of Local 614 in Pontiac, over a three-year span.

His testimony was given as the examination of Keating and five other Teamsters Union officials resumed today in Recorder's Court. They have been charged by a labor rackets grand jury with extortion and conspiracy.

Kabcenell testified to Judge Martha W. Griffiths that he gave Keating three checks of $1,500, one worth $2,000, and a Western Union draft for $500.

The checks were entered on the company's books as a "loan" but wiped out the following year as "bad debts." Asked if he loaned the money because of trouble with the union, Kabcenell said:

"No, we never had any trouble with the union, but I thought if we didn't loan the money it might cause hard feelings. The union could cause us a lot of trouble with grievances and slowdowns. But we had no dispute over contracts."

Kabcenell said that he had asked for repayment of the money several times but not in the past year.

He added that he had also loaned $500 on Jan. 12, 1951, to the business agent for the local, Louis C. Linteau. Linteau, he explained, paid back $250 of it, and Kabcenell wiped the balance off the books as a "bad debt."

Asked by the prosecution if Linteau ever paid any more on the loan, Kabcenell said, "Yes, last Friday."

At that time, Kabcenell was due to testify before the examination. Linteau was in court. Testimony that day told of payments totaling more than $6,000, made to Keating and Linteau.

Also under indictment are Mike E. Nicoletti, president of Detroit Local 247, Anthony Liuzzo and Sam Marosso, business agents for Local 247, Frank E. Fitzsimmons, vice president of Local 299 and vice president of the AFL's Michigan Federation of Labor.

Scattered Showers Forecast Tonight

Scattered showers tonight and partly cloudy, cooler weather Tuesday are forecast for the Pontiac area by the U. S. Weather Bureau.

A low of 44 and a high of 52 degrees were recorded here yesterday. The mercury climbed today from 48 at 8 a.m. to 60 degrees at 2 p.m. in downtown Pontiac.

Oakland Board to Choose Chairman for Seery's Post

Oakland County Board of Supervisors is scheduled to choose a chairman Tuesday to fill the post left vacant by the recent death of Clare W. Seery of Pontiac.

Several appointments to county offices are also up for consideration at the morning session, starting at 9:30 a. m. in Oakland County Office Building, 1 Lafayette St.

Supervisors will name members of Oakland County board of auditors, board of health, retirement commission, social welfare board, tuberculosis sanatorium board of trustees, and planning commission.

Appointments of a corporation counsel, a post now held by Harry J. Merritt; animal welfare director, held by Dr. Frank R. Bates; and three men to run a department of veterans affairs also are on the agenda.

Several of the board's committees are down for reports Tuesday.

A special reapportionment committee, headed by David Levinson of Birmingham, will suggest new boundaries for redividing the county's legislative districts to make room for a sixth state representative. The county now has five.

H. Lloyd Clawson of Royal Oak, chairman of the special county building committee, will bring supervisors up to date on the Muskegon county building case now in Michigan Supreme Court.

Supervisors are waiting for a decision on Muskegon's method of financing a new building before choosing an architect for Oakland County's contemplated office build-

(Continued on Page 2, Col. 2)

Hazel Park Youth Arrested by Police After Release of Abducted Detroit Girl

DETROIT (AP)—A 22-year-old Hazel Park youth dragged a 24-year-old girl screaming from her home early today but was captured six hours later.

Jerry Reakoff was held for investigation of kidnapping.

His captive, attractive Betty Sisk, shivering and near hysteria, was freed near her Detroit home just before police closed in on Reakoff.

Miss Sisk told police Reakoff kept her in his home, at gunpoint, the entire six hours. She was hospitalized to determine whether she had suffered any ill effects from the ordeal.

Police seized Reakoff beside his car as he watched the girl run toward her home after releasing her. He surrendered without a fight and made no attempt to reach his revolver on the front seat of the car.

Three police cars, of a cordon covering Detroit's East Side, converged on Reakoff after his car was spotted by Detective John O'Connell.

The ex-soldier made no statements other than giving his name.

Police were alerted by Miss Sisk's parents who told of being terrorized by an armed youth known only as "Jerry." They said he invaded the Sisk home at 3 a. m., brandishing a gun and demanding to know if the girl was in.

Mrs. Sisk at first tried to bluff the youth.

She told him her daughter was at home but later changed the story and said the girl was out with friends.

"Jerry" waited.

The girl came down wearing bandages to cover injuries suffered in jumping from his car Saturday night. Police said the girl told friends she had jumped from the auto when "Jerry" refused to take her home from a date.

The parents pleaded with Reakoff for half an hour to leave the house without the girl.

The youth said he wanted to take Miss Sisk to a hospital to care for her injuries and dragged her from the house.

Police said Reakoff exhibited no emotion when he was brought to the station for questioning. They said he gave his name and address and refused to answer further question.

In Today's Press

Billy Rose	17
Birmingham	2
Bob Considine	26
Comics	26
County News	2, 3
David Lawrence	6
Dr. George Crane	6
Editorials	6
Emily Post	13
For the Record	17
Hal Boyle	4
Markets	27
Patterns	12, 13
Sermon	5
Sports	22, 23, 24, 25
Theaters	20
TV-Radio Programs	15
Want Ads	27, 28, 29, 30, 31
Women's Pages	10, 11, 12, 13

Joint Garbage and Rubbish Collection to Be Suggested to Birmingham Officials

From Our Birmingham Bureau

BIRMINGHAM — A city manager's recommendation that garbage collection be made jointly with rubbish pickups at the curb will face city commissioners tonight.

The collection and disposal of garbage and rubbish in the city is an increasing problem, and is resulting in substantially increased costs due to higher cost of labor and equipment, and increased volumes with a rising population, City Manager Egbert has reported.

He added a 25 per cent saving, about $8,000 annually, could be made by the front yard joint pickup of the garbage and rubbish.

The commission has previously agreed to discontinue the garbage collection charge as of July 1, 1954.

Also to be taken up by the commission is a report from planning director Robert Boatman regarding amending the zoning ordinance to limit residential density in business zones, and a request of the Ford Tractor Division of the Ford Motor Co. for fire protection services to their 2500 E. Maple building.

* * *

"Fun and Fellowship" was the theme of today's Rotary Club meeting, when a quiz program was held under the direction of Clarence Vliet.

* * *

Friendship Circle of Embury Methodist Church will meet with Mrs. William Lomas, on Bird street at 8 tonight. A newly-formed afternoon circle will have its first meeting at 1:30 p. m. tomorrow, at the home of Mrs. Ruth Norton, on Bennaville.

* * *

"Let's Look at a Junior" is the theme for tonight's 8 o'clock meeting of parents of students in their junior year of Birmingham High School.

Principal Ross Wagner and the junior grade counselors will speak to the group, with emphasis placed on future education for the students. Mrs. Duncan Hamner is chairman of the program.

St. Ann's Guild of St. James Episcopal Church will meet with Mrs. Donald Day, Lone Pine road, Bloomfield Hills, at 12:30 p. m. tomorrow. A 12:45 meeting has been scheduled by the afternoon guild of St. Catherine's, at the home of Mrs. Douglas Livy, Eton road.

* * *

Ruth Shain Class in International Affairs will resume meetings at 10 a. m. tomorrow at the Community House; with Mrs. Shain using this opportunity to discuss [illegible] United Nations and Herald Tribune Forum.

"New Patterns for Mid-Century Living" was the general theme of the forum, which delved into the subject by hearing discussions from leaders in industry, art, design, music, and sociology, besides many distinguished governmental figures.

Mrs. Shain stressed that her class is open to anyone, with no reservations necessary. Some members just wish to absorb what they hear at the classes, with no more active participation than just that, Mrs. Shain added.

* * *

Birmingham Y Men's Club will have a program on transportation at its meeting tonight at the YMCA House. The film will be furnished by the Pacific Railroad. Plans of the club's Christmas party will be discussed and new committee appointments made. A dinner meeting for wives is being planned for Nov. 9.

* * *

A film on the Order of the Christian Brothers will be shown at Wednesday's noon luncheon meeting of the Lions Club, shown by J. Louis Cooper, distributor-representative of Christian Brothers Wines of California.

* * *

Kenneth Meade, director of educational relations for General Motors public relations department will be the guest speaker at tonight's 6:20 p. m. dinner meeting of the High Twelve Club.

His topic will be "Relations of Industry and Education," on which he is considered an authority.

* * *

Guest speaker at tomorrow's Exchange Club meeting will be John Lamb, of Michigan Bell Telephone, who will discuss the microwave radio. The luncheon meeting will be at noon at the Community House.

* * *

The Rev. James Wright, former associate pastor at the First Methodist Church will address the Men's Club of the church in its first fall meeting at 6:45 p. m. tomorrow. The Rev. Mr. Wright, now pastor of the First Methodist Church in Mt. Clemens, has chosen "While Time Remains" as his topic.

New men of the church are invited to make reservations at the church office by noon tomorrow.

* * *

Regular Kiwanis Club Tuesday dinner meeting has been canceled this week. Instead club members will be guests of Southfield Kiwanis Club at 6:30 p. m.

* * *

Some of this week's events at the Community House are:

Monday, October 26: 5:45 p.m. Altrusa Club Dinner; 6:30 p.m. High Twelve Club Dinner; 7:30 p.m. Senior Activities; 8 p.m. B-9 Cub Scouts; 8 p.m. Stamp Club; 8 p.m. Rebekahs Practice.

Tuesday, October 27: 9:30 a.m.-2:30 p.m. Intermediate Scout Training; 10 a.m. Ruth Shain Class in International Affairs; 10 a.m.-12 noon—Planned Parenthood; 12 noon—Exchange Club Luncheon; 3:30-5 p.m. Girl Scout Troop 363; Brownie Troop 409; 8 p.m. Birmingham Forum.

Wednesday, October 28: 9 a.m.-5:30 p.m. Needlework Guild Ingathering; 12 noon—Lions Club Luncheon; 3:30-5 p.m. Girl Scout Troop 368; 7 p.m. Church of the Ascension Dinner; 8 p.m. Duplicate Bridge; 8 p.m. Rebekahs; 8-9:30 p.m. Junior League Provisional Course.

Thursday, Oct. 29: 9 a.m.-5:30 p.m. Needlework Guild Ingathering; 9:30-11:30 a.m. Musicale Practice; 3:30-5 p.m. Girl Scout Troop 378; 6:30-8 p.m. Buffet Supper (by reservation).

Friday, October 30: 9-11 a.m. Children's Theater; 10:30 a.m.-3 p.m. Senior Workshop.

The Weather

PONTIAC AND VICINITY — Mostly cloudy with scattered showers tonight. Low 40 to 44. Partly cloudy and cool Tuesday. High 50 to 54. West to northwest winds 15 to 25 miles an hour tonight and Tuesday.

Today in Pontiac

Lowest temperature preceding 8 a.m. 43.

At 8 a.m.: Wind velocity 1 m.p.h. Direction: Northwest.

Sun sets Monday at 5:34 p.m.
Sun rises Tuesday at 6:59 a.m.
Moon rises Monday at 8:47 p.m.
Moon sets Tuesday at 12:41 p.m.

Downtown Temperatures

6 a. m.	48	11 a. m.	54
7 a. m.	49	12 m.	57
8 a. m.	48	1 p. m.	59
9 a. m.	49	2 p. m.	60
10 a. m.	49		

Sunday in Pontiac
(As recorded downtown)

Highest temperature	52
Lowest temperature	44
Mean temperature	48

Weather—Cool.

One Year Ago in Pontiac

Highest temperature	70
Lowest temperature	33
Mean temperature	51.5

Weather—Fair.

Highest and Lowest Temperature This Date in 81 Years

75 in [illegible] — 22 in 1887

Sunday's Temperature Chart

Alpena	54	44	Kansas City	56	48
Battle Creek	51	40	Lansing	47	43
Bismarck	47	24	Los Angeles	72	51
Buffalo	58	40	Memphis	73	53
Cadillac	49	41	Miami	84	69
Chicago	50	45	New Orleans	81	60
Cincinnati	56	39	New York	61	50
Cleveland	63	41	Phoenix	78	48
Detroit	58	43	Pittsburgh	57	37
Duluth	48	31	[illegible]	49	43
Houghton	46	40	Traverse	52	42
Jacksonville	76	55	Washington	63	48

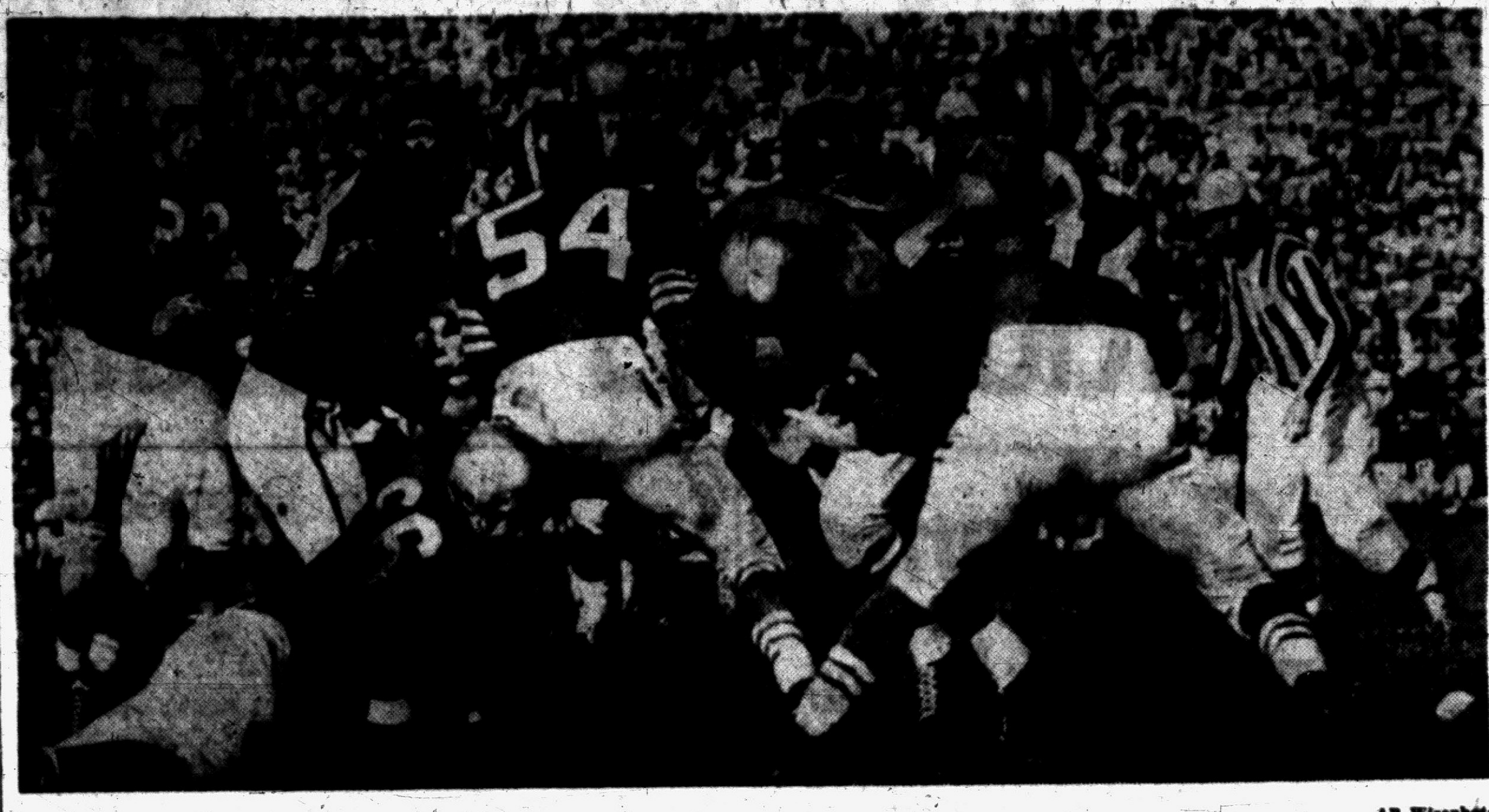

AP Wirephoto

A LION HEMMED IN—Ollie Cline, Lion fullback (head down, right of center) is hemmed in by four determined Forty-Niners who stopped him with no gain in third-quarter play at Kezar stadium, San Francisco, yesterday. From left are: Detroit end, Leon Hart (82) and guard Harley Sewell (66); Forty-Niners' end, Joe Manley (54) and halfback Lowell Wagner (42). Detroit Lions won, 14 to 10.

Maurice William Birdseye

Rosary service for Maurice William Birdseye, 45, of 2368 Radnor Dr., will be at 8:30 p.m. tomorrow at Bell Chapel of William R. Hamilton Co. Requiem Mass will be at 10 a.m. Wednesday at Holy Name Church with burial at Holy Sepulchre Cemetery.

Mr. Birdseye, sales manager for a Detroit auto dealer, died suddenly at his home Saturday night.

Born in Detroit, he attended University of Detroit High School and Potomac State College in West Virginia. A member of Holy Name Parish and Indian Wood Golf Club, he had lived here three years.

Survivors include his widow, Jennie Lee and his mother Mrs. Adelle Keating Homburg, both of Birmingham; and a brother William F. of Detroit.

Board Will Appoint Chairman Tuesday

(Continued From Page One)

ing-courthouse at the county center on Pontiac's west side.

Ways and means committee, headed by Fred W. Smith, Royal Oak, will report on rain gauges for various Oakland County areas, to measure rainfall with an eye to laying out future drains.

Buildings and grounds committee, headed by Harry W. Horton, Royal Oak, is expected to report on the sale of various county lands.

William Graham of Royal Oak, welfare committee chairman, will report on a deed; Wison Moberly, Pleasant Ridge, miscellaneous committee chairman, on a proposed credit union for county employes; and Earl Rhinevault, Groveland township, local taxes committee chairman, has another report.

Don R. MacDonald of Sylvan Lake, veterans committee chairman, has a report on the creation of a department of veterans' affairs.

2 Children Injured in Orion Accident

Two Lake Orion boys were injured Sunday when the auto in which they were riding went out of control and rolled over on M24, one-half mile north of Brown road in Orion Township, according to Oakland County sheriff's deputies.

William Harris, 7, and his brother, Roger, 4, suffered head and body bruises in the crash. They are the sons of Allan Harris, 1215 Hemingway St.

Another brother, Charles, 16, driver of the car, told Deputy William Stokes that Roger put his arms around the driver's head, causing him to lose control of the car. Charles was uninjured.

3 Youths Plead Guilty to Burglary Charge

Three youths pleaded guilty to breaking and entering in the nighttime today before Oakland County Circuit Judge Frank L. Doty.

James Kyte, of 4090 Lanette St., Erwin F. Gates, 20, of 48 LeGrande St. and Ronald Thick, 17, of 1399 Rivona St., Keego Harbor, were released on $500 bond each and their sentence date was set for Nov. 13.

Two Drivers Assessed $125 by Orion Justice

Orion Township Justice Helmar G. Stanaback assessed two Oakland County men a total of $125 Saturday for reckless driving.

Norbert C. Uhlmann, 27, of 217 Oneida St., pleaded guilty to the charge and was fined $50 and $25 costs. H. B. Hipp, 19, of 3332 Sashabaw Rd., Drayton Plains, who also pleaded guilty, paid a $35 fine and $15 costs.

Retired Compositor, Leland Conley, Dies

Leland C. Conley, 71, of 71 Hillview Rd., died yesterday at his residence.

Born in Silverwood on May 24, 1882, he was the son of David and Lacuria Conley. He married Anne Cole at Lake Orion on Dec. 12, 1915.

Mr. Conley was a compositor for the Pontiac Press for many years, starting to work in May of 1918 and retiring in 1949. He was a member of the Radio Temple Church of Berkley.

His only survivor is his widow.

Funeral will be Wednesday at 1 p.m. from the Dudley H. Moore Funeral Home. Burial will be in Burlington Cemetery, Silverwood, with the Rev. H. Edward Weinzierl of the Radio Temple Church officiating.

Robert F. Cowdrey

Robert F. Cowdrey, 64, of 21 Lexington Pl. died suddenly at his residence on Saturday.

He was born in North Star, Mich., Oct. 29, 1889, the son of Douglas and Hannah Fulton Cowdrey.

Surviving are his widow, Marion, five daughters and three sons, Mrs. Frederick J. Cockle, Mrs. Richard Parsons, Mrs. Vern Bleise, Mrs. Carlos Willis, Charles and Robert, all of Pontiac, Theodore of Cherry Pointe, N. C., and Mrs. Loren Manning of Rochester.

Also surviving are two brothers, and two sisters, Roscoe of North Star, Harry of Owosso; Mrs. George Reed and Mrs. Vern Parling, both of Ithaca, and 15 grandchildren.

Funeral will be Tuesday noon from the Donelson-Johns Funeral Home, with Dr. Milton H. Bank of the Central Methodist Church officiating. Burial will be in North Star Cemetery, North Star.

Harry Hossler

Harry Hossler, 72, of 363 Ferry St., died Sunday after an illness of nine days.

He was born in Pontiac on June 3, 1883, the son of Mr. and Mrs. Henry Hossler. He married Ina May Marrow in Pontiac.

A resident of the city all his life, Mr. Hossler, was a member of the First Presbyterian Church.

Surviving is a son Stanley of Pontiac. Two brothers, DeLoss of Birmingham and George of Florida, also survive.

Funeral will be Tuesday at 2 p. m. from the Brace Funeral Home. Burial will be in Oak Hill Cemetery, the Rev. Edward D. Auchard of the First Presbyterian Church officiating.

Mrs. Bertha M. Mason

Mrs. Bertha M. Mason, 75, of 400 S. Jessie St., died Saturday after an illness of four months. She was the widow of James Mason.

Born in Lapeer Jan. 15, 1878, Mrs. Mason had been a resident of Pontiac 30 years.

She was a member of the Sunset Club and the First Philathea Class of the First Baptist Church.

Funeral will be Tuesday at 2:30 p. m. from the Donelson-Johns Funeral Home. Burial will be in Mount Hope Cemetery, Lapeer, with Dr. H. H. Savage of the First Baptist Church officiating.

Hugh David Robertson

Hugh David Robertson, 85, of 9748 Elizabeth Lake Rd., died at his residence Saturday after an illness of two weeks.

He was born in Almont, Sept. 18, 1868, the son of Robert D. and Anna White Robertson. He was the widower of the late Lillian Whitlark.

A resident of Pontiac for 15 years, Mr. Robertson was a life member of Diamond Lodge IOOF, Detroit.

Surviving are two brothers, Albert of Pontiac and Robert of Howell.

Funeral will be Tuesday at 2 p. m. from the Kirkby Funeral Home, with burial in Fairview Cemetery, Ann Arbor. The Rev. James W. Deeg of the Oakland Park Methodist Church will officiate. IOOF services also will be held at the Funeral Home.

Wire worms, army worms and grasshoppers are among the insects pestering Kentucky farmers.

School and Road Problem

Complications Piling Up for Birmingham Triangle

By HARRY REED
Of Our Birmingham Bureau

BIRMINGHAM — Having rid itself of one "growing pain" with the final agreement on the eventual zoning the Porritt property will bear if it is annexed, the community has discovered another one in its lap.

A 30-acre Troy Township triangle of land bounded by Adams Road, Buckingham and the Grand Trunk railroad has been popping up lately in City Commission and Board of Education meetings.

It is owned by developer Arthur Nechman, except for an elementary school site at the southeast corner of Adams and Derby Roads.

He plans to build about 60 single family residences in the area, and was going to equip them with wells and septic tanks.

But the Board of Education has expressed an interest in acquiring more than their present holdings there. They would like to add to the elementary site, and also provide a large playground.

Nechman says as yet he has received no offer from the board, but is going to meet with them this week.

However the city, learning of Nechman's proposed development, began negotiations with him for the use of city water and sewer facilities, if he would petition for annexation.

The City Commission acted to prevent the septic tank development, with possible future drainage problems. To add to the complications, the commission voted to vacate the stub ends of Rugby and Cambridge Roads, which poke into the Nechman land.

Nechman had already graded his subdivision roads up to the stubs, and traffic was moving through.

Residents of the area below the proposed development successfully petitioned the city commission to close the stubs, to prevent through traffic from the North Adams area.

This would leave Nechman with the possibility of an 1800-foot cul-de-sac development, with only one opening—Adams Road. Police have been called already when through traffic moved the barricades in the closed streets.

Rep. Harrelson Injured as Auto Strikes His Car

BLOOMFIELD TOWNSHIP — State Representative Leaun W. Harrelson (D-Pontiac), 35, was injured slightly Saturday in an automobile accident on U. S. 24 at Fifteen Mile.

Police said he received neck injuries following a collision with a car driven by Carl Lee Lovett, 26, of 436 South Main St., Ann Arbor.

Police said Harrelson's car was struck from the rear by Lovett's car. Harrelson was taken to Pontiac General Hospital for treatment, according to Bloomfield Township police.

Crash on Pontiac Trail Attributed to Dense Fog

A Lansing doctor was injured early today when his auto went out of control as he tried to avoid a truck in heavy fog on Pontiac Trail in Lyon Township and smashed into a tree, according to Michigan State police of the Brighton post.

Dr. Paul R. Stimson, 33, suffered face cuts and arm and leg injuries when he avoided the truck which had driven onto the road ahead of him from Southhill Road, troopers said. Both vehicles were southbound.

Rochester Man Injured

Hugh Upton, 71, of 226 First St., Rochester, suffered a bruised neck Saturday when his car and one driven by George A. Wooldridge Jr., 19, of 13690 Toepfer, Detroit, collided at Rochester and Orion Roads in Avon Township, according to Oakland County sheriff's deputies.

State Accidents Take 21 Lives on Weekend

(Continued From Page One)

lost his life Saturday when his car went out of control on M81 near Saginaw and plunged into a ditch.

Mrs. Dorothy Runyan, 21, of near Beaverton, was fatally injured Friday night in a car-truck collision on U.S.27 near Clare.

Melvin McKishnie, 13, of RD-3, Eaton Rapids, died Sunday as a tractor he was driving alone toppled off a rural road two miles from Charlotte, pinning his head to the ground and suffocating him.

Donna Hatfield, 6, of Mason, was fatally injured Sunday in an auto collision near Jackson.

Ralph D. Fuchs, 33, of Chicago, was killed Saturday when a two-seater plane crashed in a field near Holland.

Seven-year-old David Dodson was killed Sunday when struck by a car while playing in an alley in Detroit.

Mrs. Bertha Delker, 65, of Blissfield, was killed Sunday when she walked into the side of a car.

Gerald D. Beers, 43, of Flint, was killed in a car-truck collision on M15 near Davison Sunday.

Wesley J. Sheldon, 30, of Port Huron, was killed early Sunday when he apparently lost control of his car and crashed two miles north of Port Huron.

County Deaths

Frank A. Sowles

LEONARD — Service for Frank Anson Sowles, 74, who died Saturday, will be 2:30 p.m. Wednesday at Leonard Methodist Church with burial in Almont Cemetery.

Surviving besides his widow, Bertha, are two daughters, Mrs. Shirley Patterson of Leonard and Miss Louise Sowles at home; a sister, Mrs. Abbie Zick of Detroit; several nieces and nephews and two grandchildren.

David Dawson

BIG BEAVER — Service for David Dawson, 59, of 1389 E. Beaver Rd., was to be 3:30 p.m. today at Schnaidt Funeral Home, Royal Oak, with burial in White Chapel Memorial Park Cemetery. He died Saturday at Henry Ford Hospital, Detroit.

Surviving besides his widow, Beatrice, are a son, Joe of Troy Township; four daughters, Mrs. Shirley Malone of Clawson, Mrs. Peggy Taylor of Detroit, Mrs. Jaunita Whitlock of Peru, Ind. and Mrs. Vida Kaczmarek of Dearborn; a brother and nine grandchildren.

Mrs. Margaret E. Urbaytis

BERKLEY — Service and burial for Mrs. Frank (Margaret E.) Urbaytis, 61, of 3481 Buckingham Rd., will be tomorrow in Columbus, Ohio. She died Friday at home.

Surviving besides her husband are three sisters, Mrs. Bernard Lytell of Drayton Plains, Mrs. Ira Taylor and Mrs. Bernard Kelly of Columbus; and a brother, Roy of Detroit.

John E. Cline

DRAYTON PLAINS—Service for John Edward Cline, 27, of Ann Arbor, former Drayton Plains resident, will be 1:30 p.m. tomorrow at Muehlig Funeral Chapel, Ann Arbor. Graveside service will be held at 3:30 p.m. at Drayton Plains Cemetery.

Born in Pontiac, he died Saturday following an automobile accident.

Surviving are his widow, Elaine, and his parents, Mr. and Mrs. James Cline of Drayton Plains.

Open Trial of Man on Narcotic Charge

The trial of Richard Brown Jr., of 249½ Rockwell St., charged with the sale of narcotics, opened today before Oakland County Circuit Judge George B. Hartrick.

He was arrested with eight other persons Feb. 28 when Pontiac Police raided three homes in Pontiac following a two year investigation of dope traffic in the city.

Eugene Thompson of Flint, arrested on information obtained after the raids, was sentenced to 20 years in prison last April by Oakland County Circuit Judge George B. Hartrick on a similar charge.

Car Jumps Embankment Injuring Pontiac Driver

A Pontiac motorist, whose auto rolled over five times and went down a 20-foot embankment in Orchard Lake Saturday night, was treated for fractured ribs at Pontiac General Hospital, according to Orchard Lake Police Department.

Lonnie Perdue, 26, of 402 S. Saginaw St., driving west on Commerce Road, failed to make a turn and lost control of his auto, police said.

Wife Suffers Nose Cuts in Automobile Accident

Mrs. Mable Maloney, 65, of 217 Romeo St., Rohester, suffered nose cuts Saturday when the car in which she was riding collided with another auto on M-24 near Walton boulevard in Pontiac Township, according to Oakland County sheriff's deputies.

Optometrists say that women are only one-fifth as likely to be color blind as men.

Local Man Hit by Pellet While Hunting Saturday

A Pontiac man was hit in the ear Saturday by a shotgun pellet while hunting near Holly, according to Oakland County sheriff's deputies.

Buchner Park, 55, of 33 Fiddis Ave., was treated at St. Joseph Mercy Hospital. Over the weekend sheriff's deputies answered 32 complaints involving hunters and minor hunting mishaps.

ENJOY an exciting weekend in Detroit!



Come to Detroit for a big weekend! Plan to visit the Edison Institute . . . Zoological Park . . . the museums.

Whatever your plans, the best choice you can make is to stay STATLER! For comfort, convenience and heart-of-town location, there's no place like the Statler.

HOTEL STATLER
Facing Grand Circus Park
DETROIT



HUNTING CLOTHES
Expertly Cleaned and Waterproofed!

Your treasured hunting clothes will receive the best of care by our expert methods

Call FE 4-2579 Today for Free Pickup and Delivery!

GRESHAM CLEANERS
97 Oakland Avenue — Phone FE 4-2579



COMPARE!

Yes, we ask you to compare our AUTO INSURANCE RATES and coverage!

Drive with the security of complete coverage every mile you drive.

Call "Bud"
H. R. NICHOLIE AGENCY

H. R. Nicholie — 39 Mt. Clemens St.
H. Delos "Bud" Nicholie — Opposite Post Office — Ph. FE 2-2326

Win a



"WEEKEND AT THE WALDORF"
EXPENSE PAID
WATCH THE PONTIAC PRESS
For Further Details

3 Alarm ! ! !

WHEN YOU'RE INSURED with this agency, you can be certain that, if trouble strikes, we'll be on hand promptly to settle your loss . . . and help you 'back to normal' as quickly as possible.
But remember, the time to be insured adequately is *before the disaster.*

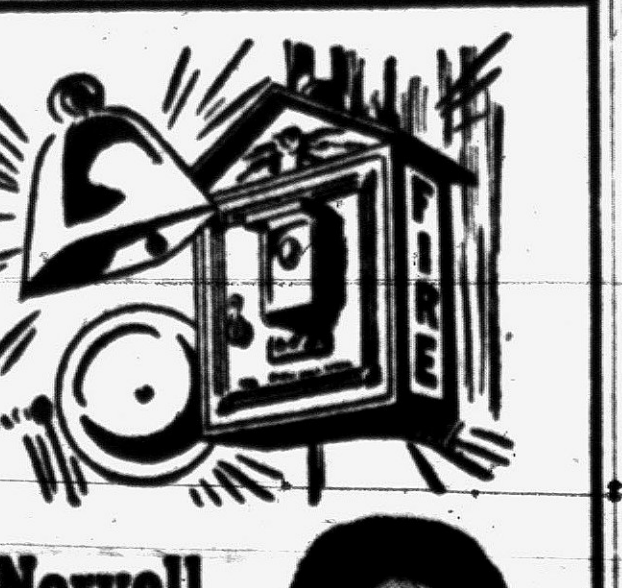

Austin-Norvell Insurance Agency, Inc.
70 W. Lawrence St.
Corner Cass
FE 2-9221



Ralph J. Austin



Ralph T. Norvell

Buy Your Kiwanis Entertainment Series Tickets Here and Help the Kids!

Sale of TABLES



Tables Illustrated Not Available

Many One of Kind Floor Sample Clearance
Priced to Sell Quickly!

One $19.50 Mahogany Duncan Phyfe Lamp Table $10.00
One $24.95 Mahogany Oval Lamp Table $17.89
One $29.95 Large Mahogany Chair-side Table with Large Drawer $19.95
$29.95 Leather top Mahogany Lamp Tables $25.19
$26.00 Mahogany Step End Tables $21.19
$22.50 Mahogany Step End or Cocktail Tables $16.95
$19.00 Mahogany Lamp or End Tables $14.95
One $75.00 Set of Three Modern Blonde Oak Tables consisting of 1 Step End Table, 1 Lamp Table, 1 Cocktail Table, all 3 for $49.95
One $77.85 Set of 3 Modern Blonde Oak Tables consisting of 1 Cocktail Table and 2 Step End Table, all 3 for $49.95
One $35.00 Modern Blonde Mahogany Cocktail Table $17.95
One $24.50 Modern Blonde Mahogany End Table $16.95

NOTE: We have listed here only a few of many fine living room tables now on display and all tables are reduced in price for this big sale. Come in at once and make your selection! Copies of this ad will be here for you to refer to.

MILLER FURNITURE
144 OAKLAND AVE. — EASY FREE PARKING
Closed Wednesday Afternoons

Feel Like This After Eating?

(Gas, Heartburn, Acid Stomach?)



TUMS Neutralize Excess Acid Fast

If you suffer from after eating distress, try this top-speed way to relieve gassy fullness and acid indigestion. Just eat 1 or 2 Tums after meals—or whenever over-indulgence makes you feel upset. Tums neutralize excess stomach-acid fast. Can't over-alkalize. Always carry Tums in pocket or purse. Guaranteed to contain no soda. Get a roll today!

Still only 10¢ a Roll



(Advertisement)

ARTHRITIC NEURITIC, RHEUMATIC PAINS and MISERY

New HOSPITAL-TESTED discovery! PRUVO tablets with a new wonder ingredient are bringing quick, safe relief from pain and misery to thousands of grateful sufferers. Usual speed of relief is amazing. Just swallow tablets, and medication in PRUVO enters the bloodstream almost immediately and is on its way to "turn off" the pain flashes and, in many cases, curb swelling and stiffness at joints. PRUVO tablets are safe—cannot harm heart or other organs. Non-toxic, contain no dope or habit-forming drugs. Say good-bye to old methods that fail—ask your druggist today for quick-acting, safe PRUVO. Big bottle—75 tablets—only $1.50. Satisfaction from first bottle or money back. Demand the genuine PRUVO by name. Accept no substitute.

Simms Bros. 98 N. Saginaw

WE HAVE A COMPLETE STOCK OF...



VIEW-MASTER
STEREO PICTURES
STEREOSCOPES · PROJECTORS
ACCESSORIES

Come in for FREE reel list

SIMMS Camera Dept.
98 N. Saginaw St.

Try SIMMS for Your BEST Possible PICTURES



Developing AND PRINTING

Bigger—Better—Brighter
SUPER-SIZE Prints 4c
All Standard Rolls
One Low Price



Bring your films to Simms for faster service . . . sharper prints . . . greater savings.

SIMMS BROTHERS
98 N. Saginaw —Main Floor

Maker's Price-Tag Was 24c
Simms Sells 'Em for a Dime

"KITCHAMAJIC"
Kitchen Spoon
Exactly as Pictured 10c



HAS MANY USES
- Beat Eggs
- Drain-Strain
- Mix Batter
- Whip Dressing
- Blend Liquids
- Crush Berries

Hardwood handle — rustproof chrome metal. No limit — buy all you want.

SIMMS BROTHERS
98 N. Saginaw 2nd Floor

- Standard Pharmaceuticals
- 5 Registered Pharmacists
- Savings 10% to 40%

COMPLETE PRESCRIPTION SERVICE

When Your Prescription Is Filled by Simms...

LOWER PRICES Is the ONLY DIFFERENCE

SIMMS BROTHERS
PHARMACY DEPT.
—Main Floor—

Hunting Victims Include 10 More

9 Wounded and 1 Dead of Heart Attack During the Weekend

EAST LANSING (UP) — State Police reported today that nine more hunters were wounded in Michigan during the weekend and another died of a heart attack.

It boosted the number of hunting fatalities to six and the wounded total to 58. State Police said the figures included only those deaths and accidents reported at state police posts.

The fatality list included four gunshot deaths and two heart attack victims. The latest attack victim was Fort Childs, 50, of the Kalamazoo suburb of Oakwood.

Kalamazoo County sheriff's officers said Childs was stricken Saturday while hunting with his 6-year-old son, Jimmy, near Howard Lake. The boy became separated from his father and appealed to neighboring farmers for help after searching for him for several hours.

A posse was organized and located the body Sunday morning. A coroner's report said death was caused by heart failure brought on by overexertion.

More Visit Germany

BONN (INS) — A total of 3,200,000 motor cars entered Germany last year, of which over 2 million were passenger cars transporting 16,000,000 passengers compared with 12,000,000 the previous year.

Writer Refuses to Judge PWs Who Stayed Behind

By INEZ ROBB

NEW YORK (INS)—In the hands of a relentless and remorseless foe, I hope I would endure with courage and fortitude. But I don't know; I just don't know.

I can only hope that I would have the strength to cling to the faith of my fathers when the chips were down and the pressures applied.

But what man, who has never stood naked and alone before an alien foe, can really gauge the levels of his own courage? What individual, innocent of such experience, can be certain how much pain, how much cold and hunger, how much devouring fatigue he can bear?

The miracle it seems to me is not that a handful of American soldiers captured by the enemy in Korea have chosen—so far as we know—to stick with the Communist side, but that so many endured the terrible physical hardships, the gnawing anxieties, actual torture and constant brainwashing without breaking.

As this is written, one American soldier of the 23 who cast their lot with the Communists has asked and received repatriation. Others, given the chance, may want to come home, too.

We can hope so, not from the point of view of national pride but from that of Christian concern for the future fate and happiness of 22 young men who have suffered trials of the spirit and the flesh which most of us have been spared and which we cannot really imagine.

I have never been a prisoner in the hands of a harsh enemy for as much as an hour, much less for three years as was Cpl. Edward S. Dickenson, 23, the American soldier who asked repatriation.

There are already a number of quite vocal Americans who are willing to sit in judgment on Dickenson and the 22 U.S. soldiers who are said to prefer communism to Americanism.

But I do not think that I am qualified to say that the corporal and the other dissenters should be whipped out of society, or brought to trial or branded with a scarlet "T." I simply do not know my own breaking point in the brutal circumstances under which these men made their decisions.

I hope I would have held out as long as there was breath in my body. But who, never tried in the fire, can be certain that he would have held steadfast for a day, a week or a year?

10th Cobra Snake Found Slithering Through City

SPRINGFIELD, Mo. (UP) — The 10th hooded cobra found slithering loose in this southwestern Missouri city this fall was captured yesterday. It was taken to both local TV stations and televised.

Springfield's cobra scare started in late summer, when the reptiles began appearing in the vicinity of a pet shop operated by an animal importer. He has denied the cobras came from his shop.

Biggest Group of B36s Will Test Arctic Base

ROSWELL, N. M. (UP) —The largest group of B-36 bombers ever to fly to Thule, Greenland, left Walker Air Force Base yesterday.

A squadron of the giant planes took off under command of Col. William K. Martin, wing commander of the 6th bombardment wing.

Air force spokesmen said the Arctic base is being tested to see if it can handle a force of heavy bombers.

(Advertisement)

Now Many Wear FALSE TEETH With More Comfort

FASTEETH, a pleasant alkaline (non-acid) powder, holds false teeth more firmly. To eat and talk in more comfort, just sprinkle a little FASTEETH on your plates. No gummy, gooey, pasty taste or feeling. Checks "plate odor" (denture breath). Get FASTEETH at any drug store.

ORDER YOUR *Christmas* PHOTO GREETINGS HERE!



Introductory Offer!

12 Photo Cards $1.00

Good 'til Nov. 7, 1953

To introduce Simms customers to our photo greeting cards, we are offering 12 photo cards with envelopes for $1.00. This is for a limited time. After Nov. 7, 1953 these photo cards will cost 10c each. Just bring us your favorite negative and select your favorite card design. Beat the rush, order now.

98 North Saginaw Street SIMMS BROTHERS Main Floor

EVERYTHING FOR.... HALLOWEEN FUN

favors masks costumes noise makers



Halloween Costumes 98c To $1.89

Wide selection of many novelty costumes. Pirates, skeletons, cats, devil, etc., are included at these prices. Other costumes to $3.49.

Choice of Many
Halloween Masks 10c To 79c



Many cartoon, horror and character masks in cloth or rubber materials. Big selection.

HALLOWEEN Candies



5c CANDY BARS, 24 bars	$1.00
5c CHEWING GUM, 20 pkgs.	68c
Candy Corn, full pound	29c
Carnival Mix, full pound	29c
Cream Mix, full pound	29c
CANDY CONES, box of 80	75c
Butterscotch, bag of 60	44c
Assorted suckers, bag of 60	45c
Satin Ball, box of 120	98c

98 North Saginaw Street SIMMS BROTHERS Main Floor

Why Pay $3.75 For

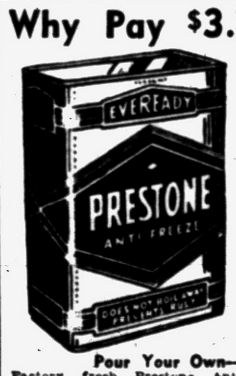

Genuine 'Eveready' PRESTONE Anti-Freeze

Factory Sealed Cans $2.99 Gallon

Pour Your Own—Save!

Factory fresh Prestone Anti-Freeze guaranteed in writing. Will not boil off . . . prevents rust and corrosion . . . permanent type' . . . gives absolute protection against freeze-ups.

SIMMS BROTHERS
98 N. Saginaw —2nd Floor

Bissell Says Their Carpet Sweepers Should Be Sold at $8.45 but . . . *Simms* Price Is—

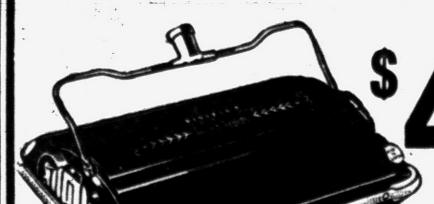

$4.98

Genuine Grand Rapids Model With 'Bisco-Matic' Brush Action

Just 146 of these $8.45 famous make sweepers priced BELOW wholesale at Simms. All brand new, full factory guarantee. Ball bearing wheels . . . self cleaning brush . . . adjusts automatically to thick or thin rugs . . . rubber bumpers . . . single lever emptying control . . . pure bristle brush. It's first come, first served while supply lasts. No phone or mail orders.

98 North Saginaw Street SIMMS BROTHERS Clothing Bargain Basement

Nervous? Worn Out? Run Down?

"TOO TIRED"— TOO OFTEN?

If lack of thiamin and riboflavin is the reason, here's how you can feel stronger, peppier, in just 7 days—without risking a penny!

We'll GIVE You $1.98 Bottle Of

RYBUTOL FREE



in this offer to help you discover Rybutol's amazing benefits!

Yes, FREE! Regular $1.98 RYBUTOL Is Yours At No Extra Cost When You Buy The 100-Size RYBUTOL At Your Druggist. You Must Feel Stronger, Peppier In 7 Days, Or Return The 100-Size For FULL CASH REFUND. In Any Event, Keep The $1.98 Size As A Gift!

If you don't feel as good as you know you should . if at age 40, 50, or 60 you seem to be "too tired" too often.. this may be the most important message you ever read.

Because if you, like so many thousands of others, are simply not getting enough thiamin and riboflavin from your food, then no wonder you're tired! Your body needs thiamin to help blood release energy. And cell-rebuilding riboflavin is vital for renewing worn-out body tissue.

Thousands are helped by Rybutol because Rybutol supplies both of these important elements and more. In Rybutol you get a scientific combination of thiamin and riboflavin in high-potency amounts, *plus* supplementary amounts of other vitamins, *plus* certain trace minerals.

In all, twenty-two important elements in the largest-selling B-Complex formula of its kind.

That's why this offer is so amazing. Yes, the great Vitamin Corporation of America is actually *giving away* the regular $1.98 bottle of Rybutol FREE when you buy the 100-size at your druggist. What's more, you must notice marked improvement in strength and vitality — you must feel better in just 7 days, or return the 100-size bottle for *full cash refund*. In any event, you keep the $1.98 bottle as our gift.

But don't wait! Don't put it off! This amazing give-away is available for a limited time only. So start the 7-day Rybutol test now. Get your gift $1.98 Rybutol at your druggist—today!

YOU MAY NEVER KNOW HOW GOOD YOU CAN FEEL UNTIL YOU'VE TRIED RYBUTOL. START THE 7-DAY RYBUTOL TEST TODAY!

98 North Saginaw Street SIMMS BROTHERS Drugs Main Floor

OPEN TONIGHT

For Your Shopping Ease Till 10 P. M.

LADIES' WEAR



Slight Irregulars of $1.00

Ladies' Full Fashioned

Nylon Hosiery

2 pairs $1.00

51 Ga., 15 Denier or 45 Ga., 30 Denier

All the most popular shades and colors. You'll love their sheerness and fit. All sizes 8½ to 11.

Latest Improved Model

Jubilee BRAS $2.89



FULL ZIPPER FRONT

Zipper opens at bottom and separates completely . . . makes it as easy to slip into as a jacket. No hooks to give bumpy appearance. B and C cup size.

CHILDREN'S WEAR



Real Fur Collar—Children's

Storm Coats

Regular $16.99 Value $12.89

- Matching Pants, slack style
- Matching Cap, in colors
- Fitted Sizes 3 to 8

Real fur collar on this double breasted storm coat. Concealed ankle band and concealed knit cuffs. Slash pockets, belted waist, gabardine material with rayon and cotton quilt on estron. Green, navy and brown colors.

BOY'S WEAR SPECIALS

Boys' 8-Oz. Sanforized

Dungarees

Regular $1.69 Value $1.33



Full cut and well made. 8-oz. sanforized denim, zipper fly. Sizes 6 to 16 Years



1st Quality, 11-oz. Sanforized

Western Jeans

Sizes 6 to 12 $2.29

Sizes 14 to 16 $2.98

Durable western jeans with narrow tapering legs. 11-oz. denim, triple stitched, no rip seams. Zipper fly guaranteed for life of garment. Reinforced at all points of strain.

MEN'S WEAR



$5.00 Values—Men's Genuine

Fur Felt Hats

Genuine fur felt hats are lined, pre-blocked and have bound brim. Grey, Blue and Brown. Sizes 6¾ to 7½. $2.99

Prices Slashed on Genuine

'Dickie' Uniforms

$3.48 Dickie Work Shirt

Unconditionally guaranteed. Long wearing, perfectly tailored. Neck sizes 14 to 17½. Choice of 3 colors, now sale priced $2.88

$4.29 Dickie Work Pants

Tailored like dress pants. Sanforized, washable in 3 colors. All waist sizes 29 to 44 and leg lengths, sale priced $3.77

Men's Blue Chambray

Work Shirts

Regular $1.34 Value

Sturdy chambray shirt, full cut and well made. Fully sanforized, long sleeve front pockets, now reduced 97c

Sizes 14 to 17

SIMMS BROTHERS

98 North Saginaw St.

(Advertisement)
ASTHMA COUGHS
Utterly let distress breathing, coughing and wheezing, due to recurring spasms of Bronchial Asthma or simple Bronchitis ruin sleep and energy without trying MENDACO. Usually quickly helps loosen and remove thick, strangling mucus. This allays coughing and promotes freer breathing, and easier sleep. Get MENDACO today under money back guarantee at druggists.

Test Cable Is Laid

LONDON (INS)—An ambitious project to link the British and French electric power systems has entered its experimental stage with the laying of 1¼ miles of specially-built, gas-filled test cable in the English Channel.

SERVICE LOW RATES
MUTUAL AUTO
FRANKENMUTH
INSURANCE COMPANY
DANIELS 845½ W. Huron Phone FE 4-7644

(Advertisement)
LOST 75 POUNDS
Results Speak For Rennel
So Does Grand Rapids Lady

Rennel appeals to old friends and invites new users. Good results encourage good words for the product. That is what prompted Mrs. Pearl Breece, 7 Travis, Grand Rapids, Mich. to rely on Rennel Concentrate. She writes, "When I came to Grand Rapids to visit an aunt I was so much overweight, had such high blood pressure that I was just tired out all the time. Since my aunt used Rennel and had lost a lot of weight, she said with it I could, too. With the very first bottle I felt better and soon started losing weight. Now I have lost 75 lbs. Bloat has disappeared. The pleasure of feeling well and being regular are mine, thanks to Rennel."

Your drug store has liquid Rennel. No need to starve yourself—no tablets needed to fortify you against weakness for you eat normal regular meals. No wishful thinking. Just follow simple directions. If not pleased with the very first bottle return it for your money back. $1.40 at your drug store now.

Math Specialist Among FBI's Most Wanted

WASHINGTON (AP) — An escaped convict with a long record of desperate deeds today was put on the FBI's list of "10 Most Wanted Men."

He is Edwin Sanford Garrison, 53, known as "the Human Adding Machine," who has worked at many racetracks and with racing information agencies. A rapid calculator, his mental arithmetic is reputedly able to outstrip many machines.

Garrison's criminal file runs back to 1925 and includes holdups, kidnaping, burglary, grand larceny, parole violations and prison breaks.

* * *

Frequently in and out of prison, he was at Atmore (Ala.) State Prison Farm in August 1952, serving a life sentence for robbery, when he and 10 other convicts made a getaway by stealing prison equipment with which they cut through a cell block wall, forced an iron door and tunneled their way out.

The fugitive is believed to be a native of Newport, Ky. He is of slender build and medium height, weighing about 143 pounds. He has blue eyes and gray hair, and wears false teeth.

Lie Believes Tension in East Will Cool Off

DETROIT (AP)—Trygve Lie, first secretary general of the United Nations, believes the currently tense situation prevailing between Jews and Arabs in the Middle East "will be cooled off."

He also sees "no great threat to Israel."

Lie voiced his views at an Israeli bond rally here yesterday.

Reds Launch Big Manhunt

Anti-Communists Being Sought by East German Police

BERLIN (AP)—West Berlin newspapers say police of the Soviet East Zone have launched a new big manhunt for fighters of the anti-Communist underground and have clashed with them in several gun battles.

An estimated 28 police have been killed or wounded and 16 partisans arrested in the past two weeks as a result of the sweep, centering in wooded areas southeast of here, according to the reports.

* * *

West Berlin's Socialist-edited newspaper Telegraf said yesterday the latest outbreaks reportedly took place in the Cottbus district, near Poland. Der Tag, another West Berlin daily, said 2,500 police converged on the area, 60 miles southeast of here, a week ago.

The papers labeled their reports as unconfirmed.

Western intelligence sources said such clashes as have been officially confirmed "do not indicate that East Germany is on the verge of another June 17 revolt."

Der Tag reported that, as the East German police fanned through the countryside southeast of Berlin, 8,000 police and Soviet troops formed a cordon around the city to block possible escape routes into the Allied sectors.

* * *

Police, using loudspeaker trucks, were reported to have called on the people of Falkensee, just outside the British sector, to help ferret out "armed murder bands" hidden in nearby woods.

Rumors were that the underground fighters included partisan gangs which had slipped out of Poland and Czechoslovakia and were making their way through the East zone to the safety of political asylum in West Berlin.

* * *

The Western intelligence sources said possibly 20 or 30 anti-Red Poles and Czechs had infiltrated East Germany, but it was likely they were in very small groups or traveling alone. Almost certainly such escapees would be armed.

Some East German workers who led last summer's revolt are known, also, to be in hiding.

Motorist Tries Poetry, Dimes to Avoid Fines

MALONE, N. Y. (AP) — Bernard Gould kept forgetting to feed the parking meter and the police kept handing out tickets. He complained. Sgt. George Kositch came up with the solution that moved Gould to write:

Inside my car you'll find at all times
A holder filled with nickels and dimes;
Although I'm not the kind that hollers,
Use it — I'm running out of dollars.

Hal Boyle Says:

Solution to Traffic Problem Is Super-Super Market

NEW YORK (AP) — America is overlooking a simple, easy solution to one of its biggest worries —the traffic problem.

The answer lies in the supermarkets. Why not live in them instead of just shopping in them?

Now wait. Let me explain.

What causes the nation's traffic jams anyway? Because we have to go to too many different places to get things done. A man lives in the suburbs, but he needs his own car, a train and a bus ride to get to his office in a city skyscraper.

The movie house he patronizes is in one direction, the shopping center in another, his kids' school in a third point of the compass, and their church in a fourth.

It is all this traveling back and forth that causes traffic jams.

Why not simplify life by bringing everything a family needs into one coordinated center that would remove all necessity for traveling?

The supermarket is already a long step in this direction. Today you could get married, buried or even send your kids to school in a supermarket. But there is no reason you shouldn't be able to in the future.

Why not cross-breed the present supermarket, skyscraper, department store and pre-fabricated home into a single all-purpose building providing everything a family could want in a well-run civilization?

The result would be a true "supermarket city," and a series of these self-sufficient cities spread across the country would end the traffic problem forever.

Let us see how such a supermarket city might operate:

The heart of the city is a tall skyscraper topped by a helicopter landing field. Leading out from it are a series of glass-roofed avenues along which automatic moving sidewalks trundle you to and from the skyscraper.

The pre-fab homes—linked to one another to cut down heating costs—line the avenues. As you come home from work, your wife has the door open, and you leap from the moving sidewalk and land in your own living room.

Atop your home is two feet of earth so that you won't lose touch with nature. A visitor asks for you, and your wife replies, "he's up on the roof cutting the lawn."

In the morning you, your wife and the kids jump on the moving sidewalk and go into town together. You get into a skyscraper elevator.

"Third floor—schools, universities and children's playrooms," sings out the elevator operator, and the kids get off.

"Fourth floor—doctors, hospitals, dentists and cemetery lots," drones the operator.

"Tenth floor — Acme Plastic Underwear Company," mumbles the operator. This is where you work, and out you go.

After work you can meet your wife and kids and eat at the family restaurant on the eleventh floor, drop the children off at the 13th, or baby-sitting and night nursery floor, and ride on up to the 18th floor and take in a 3-D movie.

Of course, a supermarket city like this could get pretty crowded, too. But it at least would move the traffic problem indoors out of the rain.

And isn't that more than is being done now?

Eskimo Boy Dislikes Ice Cream . . . It's Cold

MONTREAL (AP) — A three-year-old Eskimo boy in hospital here can't stand ice cream. The reason: it's too cold. Born in Fort Chimo, the Ungava Bay region of Quebec, Markussie will tackle practically anything on the hospital menu except ice cream.

Recovering from an attack of meningitis, he has become fond of nurses—and bread. For Markussie buttered bread has become what candy is for the other children.

The city of London occupies about one-third as much area as New York and about one-half as much as Chicago.

INSURANCE COVERAGE MEASURED TO YOUR NEEDS!
CITIZENS
We Write Personalized Insurance Policies On:
● Fire ● Furniture ● Hospitalization ● Health & Benefit ● General Liability ● Life ● Auto

BRUMMETT-LINCICOME, Inc.
Hard to pronounce, but easy to settle with!
General Insurance
367 E. Pike St. FE 4-0588

M. Lincicome M. Brummett

Your Neighborhood Grocery
Features These GOLD SEAL PRODUCTS

GLASS WAX NOW WITH Wonder-Earth PINT 59c
Cleans a window a minute!

Safely bleach nylon and rayon lingerie!
'snowy' POWDERED **bleach** (Brightens tub-fast colors too)
8 Oz. 29c
wood cream 59c Pt.
Whitfield-Walter & Dawson
Wholesale Distributors
118 W. Lawrence St. Pontiac, Michigan
Phone FE 5-8191


I'm Planning My Christmas on the Money We're Saving by Burning
Gee Kentucky "Hi-Heat" Egg
"Bill and I kept track of coal costs for years and found that Gee Kentucky "Hi-Heat" egg coal cost less per season than any other fuel. Three tons actually lasted as long as four tons of some coals we burned and believe me that is some saving.
"It burned so cleanly that my house never had that winter heated look and there were so little ashes and no soot stringers that sometimes came with other coal.
"So, I am adding my savings to our Christmas fund by keeping Gee Kentucky "Hi-Heat" egg coal in our fuel bin."
Only Gee deep-mined, Kentucky "Hi-Heat" Egg Coal has all these features
● Easy Starting ● Uniform in Size ● Economical ● Cleanly Mined ● Cleanly Delivered ● Cleaner Burning
SAVE . . . an extra 25c a ton by ordering in load lots of two ton or more!
PHONE FEderal 5-8181
GEE COAL CO.
91 LAKE STREET

SAVE $20
SPEED QUEEN
WASHER and IRONER

Here's How You Save!
SPEED QUEEN Model 40 Washer Regular Price $ 99.95
SPEED QUEEN Model BP-5 Ironer Regular Price $ 69.95
TOTAL VALUE $169.95
YOU PAY $149.95
You Save $20.00
BOTH FOR ONLY $149.90

Chair and Stand Extra
Model 40
NO MONEY DOWN
(WASHER is a brand new, 1953 model Speed Queen with full capacity porcelain tub, adjustable pressure wringer with instant safety release, aluminum tangleproof agitator.
OPEN FRIDAY NIGHT 'TIL 9
WKC 108 NORTH SAGINAW Phone FEderal 3-7114

The submarine's major offensive weapon, the self-propelling torpedo, was invented in 1866 by Robert Whitehead.

WHY THEY SAY:

"We'd Never be Without Father John's Medicine"

In many homes Father John's Medicine is always on hand — because its use has become a habit from one generation to another. Today mothers are giving it to their children because their mothers gave it to them when they were young.



This unusual family confidence is the result of proven merit. Try it for yourself. It has been used by millions for over 95 years.

Win a



WATCH THE PONTIAC PRESS

For Further Details

(Advertisement)

HAVE YOU TRIED THIS DOCTOR'S GREAT '3 IN 1' LAXATIVE

Always take a mild *pure-vegetable* laxative rather than harsh, jolting ones. Dr. Edwards' Olive Tablets combine three of the *most effective* yet *gentle* vegetable laxatives in one tiny tablet—ingredients praised for years by highest medical authorities for constipation.

One of the laxatives in Olive Tablets activates the *small* intestine. The other two stimulate the *large* intestine. In this way Olive Tablets clean out poisonous waste and gassy bloat from *entire* intestinal tract to help you feel *just fine*. Olive Tablets give more 'natural-like' movements, too! No purging! No griping!

200 Tablet Bottle 79¢ — Save Most! on "ASPIRIN AT ITS BEST" — St. Joseph ASPIRIN

(Advertisement)

"Acid indigestion so bad, I WAS AFRAID OF ULCERS!"

Adds Mrs. M. M., Englewood, N. J. *"Now no more pain, thanks to Pfunder's!"*

Now it's needless to suffer burning pains of acid indigestion, gas, heartburn—thanks to "prescription-type" formula of F. H. Pfunder, Ph.G. Medically-proved Pfunder's Tablets soothe away pain fast! Eat most anything you like—without fear of distress. Amazing relief *guaranteed* or money back! Get Pfunder's Tablets. 100,000,000 sold.

Dangers of PILES:

What Are They? How to Help Avoid or Treat Them?

FREE BOOK TELLS ALL

Actually, it's nearly always neglect of piles (and related disorders such as fistula and colonic and rectal troubles) that can cause such serious results. Learn how to deal with them without fear — write to Thornton & Minor Hospital, Suite 2214, 911 E. Linwood, Kansas City 9, Missouri.

Booklet Explains Modern RECTAL-COLONIC DISEASES

OLD PROF'S BOOK STORE AND LENDING LIBRARY
9 W Lawrence FE 2-8432

Heard in a Pontiac Church

Today, as in Adam's Day, Man Finds It Hard to Obey


ELDER HERBERT E. LOHR

At the Sabbath service, in Pontiac Seventh-day Adventist Church, the Rev. Herbert E. Lohr, pastor, used "For the Son of Man is come to seek and to save that which was lost," (Luke 19:10) for his text.

The church of 250 members at present is located at 81 E. Howard St., but the new church at 156 Mt. Clemens St. is expected to be completed and in use by Dec. 5. The church was organized in Pontiac in 1915.

* * *

Two vital facts are here set forth. Something was lost and it was so important that the Son of Man came to restore it.

To understand what was lost we must first understand what man had. Originally God gave man life. Gen 2:7. He didn't exist before. He didn't create himself.

For this he is indebted to God. His life was to continue so long as he ate of the tree of life. God gave man a righteous character. Gen. 1:26.

Contrary to theories advanced today, man was created in the image of God, righteous, noble and upright. Man would retain this righteous character so long as he was obedient to his creator. God gave man a beautiful home. Gen 2:8. Eden was to be his home as long as he was worthy of it.

What a perfect condition, eternal life, a righteous character, a "heaven on earth" home! What more could man desire? Just one thing—that it would last forever.

In the omniscience of God man was created with the power and freedom to choose. Freedom is a heritage of God.

God arranged a special test of obedience. It wasn't hard. No great deed, work or sacrifice was required. It was just to leave a certain tree strictly alone.

Today God has told us to leave certain things alone, but how difficult we find it just to leave them alone. Man's continuance in this Utopian condition was contingent upon obedience.

God warned man what the consequence of disobedience would be. But despite the warning man chose to disobey his Creator and his Friend.

True to God's warning, "in the day that thou eatest thereof thou shalt surely die," Gen. 2:17, or as the margin says, "dying thou shalt die," Adam died. Gen. 5:5. Man lost the supreme gift, eternal life. Through disobedience man lost his righteous character.

"All unrighteousness is sin:" 1 Jn. 5:17, and all sin is unrighteousness. Man ceased to bear the image of his Maker. Through disobedience man also lost his Edenic home, "the Lord God sent him from the garden of Eden." Gen 3:23.

What a changed picture! What a sad condition! We may have suffered loss but it is not to be compared to the loss sustained by Adam.

Much was lost through sin, through disobedience. Our text says, "the Son of Man came to seek and to save that which was lost." Here is the solution to the problem.

God was the Creator and He became the Saviour. Through Jesus all is restored that was lost by man. Through Jesus we have assurance of eternal life. "He that hath the Son hath life." 1 Jn. 5:12. He frees us from the penalty of sin. Through Jesus we attain to the righteousness of God.

"If any man be in Christ, he is a new creature: old things are passed away; behold, all things are become new." 2 Cor. 5:17.

Through Jesus we have promise of a happy, eternal home. "I go to prepare a place for you. . . I will come again, and receive you unto myself." Jn. 14:2, 3. Through Jesus we have restoration of all that was lost by man through sin.

Jesus is the solution to every problem.

Tipsy Traveler Mistakes Police Car for Taxicab

TULSA, Okla. (AP)—State Trooper Dave Faulkner reported yesterday a tipsy traveler opened the door of his patrol car, got inside, and gave "cabbie" Faulkner an address. The trooper said he gave the man a new address for the weekend—the Tulsa County Jail.

London Correspondent Ordered Out of Tehran

LONDON (AP)—The News Chronicle said today its correspondent in the Iranian capital of Tehran, David Walker, had been ordered out of the country.

The London paper said Walker reported he was given no specific reason, but he said he had been questioned several times by the Ministry of Interior about his stories.

Walker was quoted as saying the questioning "showed exceptional sensitivity to reports suggesting (former Premier Mohammed) Mossadegh commanded any considerable support in the country."

(Advertisement)



COUGH got you FUSSIN?

Here's what thousands of doctors have prescribed for coughs of colds . . . fast-acting, pleasant-tasting PERTUSSIN. It works internally; loosens sticky phlegm; and thus *"breaks-up"* coughing spells. It's grand for all the family!

Get relief with PERTUSSIN



Waite's is TOPS



Ours Exclusively . . .

Princess Peggy®

Festival Floral with

Famous NO-GAP feature

Blue, Red or Maize. Sizes 12 to 20, and 14½ to 24½.

2.98

Jumbo ric-rac edges, solid colored yoke and pockets. Colors are bright and gay! You'll love the slimming way of this newest Easy-On, Easy-Off floral. The unique No-Gap feature gives extra freedom when walking . . . prevents gap when stooping or sitting.

Call FE 4-2511 Today!

Add 3% Tax to Mail Orders!

Waite's Cotton Shop—Third Floor

Terrific BIFOCAL SALE!

Our Lowest Price—THIS WEEK ONLY!

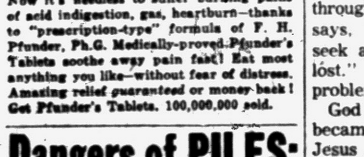

$13.45 COMPLETE WITH FRAMES AND BIFOCAL LENSES

SEE FAR AND NEAR!!

The Greatest Bifocal Sale in History! Smart, complete, top quality BIFOCAL glasses at the astounding price of just $13.45. See—Choose from scores of smart new frames for men and women—from your exact individual prescription. These glasses formerly sold for as much as $30.00.

Choice of Styles—Shapes

- No Appointment Necessary
- Fast Service
- No Switching
- No Extras
- Finest Quality!

GUARANTEE

Your money refunded within 60 days if you are not completely satisfied for any reason.

SEE US — SEE BETTER — SAVE MORE!

NU-VISION OPTICAL CO. DISPENSING OPTICIANS

Rooms 2 and 3 15 W. Lawrence Ph. FE 2-2895

shop FIRST at Waite's END-OF-MONTH Sales

SORRY! NO PHONE OR MAIL ORDERS

Fashions

	were	NOW
Juniors, misses and women's dresses, Winter cottons, failles, crepes, prints	to 19.98	5.88
and nylons	to 29.98	8.88
Shorts, caps and jandals	to 3.98	44c
T-shirts, cotton skirts, stoles and slacks	to 5.98	88c
Blue jean shorts, skirts and sweaters	to 6.98	1.88
Water repellent jackets, sweaters	to 8.98	2.88
Slack suits and cardigan sweaters		4.88
1 white knit dress and jacket	35.00	19.88
Blouses	3.98	1.88
Blouses	5.98	3.88

Third Floor

Accessories

	were	NOW
Nylons	to 1.95	88c
Nylons	to 1.50	66c
Nylons	to 1.35	44c
Leather dog collars	39c	11c
Prince Gardner all leather wallets	2.98	1.44
All leather wallets	3.50	1.88
All leather Prince Gardner wallets	5.00	2.44
Assorted jewelry	1.00	44c
Double woven nylon gloves	1.98	88c
Cotton and rayon blouses, tailored and dressy	2.98	1.88
Gabardine slacks, black, green, navy or brown	2.98	1.66

Street Floor

Millinery

	were	NOW
Felt or velvet fall and winter hats	3.98	2.88

Third Floor

Shoes

	were	NOW
Children's bedroom slippers, broken sizes	to 4.00	1.88
Women's Frolics casuals	6.95	5.88

Street and Second Floor

Notions-Stationery-Cosmetics

	were	NOW
2 piece scissor sets	9.95	7.88
Shelf master, 4 shelves	7.98	3.88
Plastic suit and dress bags	69c	22c
4-drawer chests, floral designs, 28" high	4.98	2.88
2-way stretch girdles, size S-M-L	2.50	1.66
Sewing shears, 7" or 8"—straight or bent	to 2.98	1.88
Plastic garment bags, jumbo, regular or suits size. Full length zipper	to 3.98	1.88
Silverplated holloware	to 10.00	3.88
Plastic bottles, 3 sizes, metal tops	35c to 50c	22c
Lucite hand mirrors, double mirror	2.50	1.88
Raytex night glasses	2.98	1.88
Plastic bottles	69c	44c
Metal personal files, sturdy steel	2.98	1.88
Boxed stationery, 48 sheets, 40 envelopes	2.00	1.66
Leather brief cases	10.00	6.66
Figurines	1.00	88c
Snack trays	1.00	22c
Boxed notes	59c	44c

Street Floor

Men's Wear

	were	NOW
Cotton socks	39c	11c
Black nylon socks	33c	8c
Ties	1.00 to 1.50	11c
Shirts	2.98	1.88
Shirts	3.98	2.44
Men's sportshirts	2.98-3.98	1.66
Men's sportshirts	3.98-5.95	2.44
Sweaters	3.98	1.88
Coat sweaters	5.99	3.88
Wool slacks	10.98	4.88

Street Floor

Children's Wear

	were	NOW
Teen's sanforized cotton dresses, 10-16	to 10.98	6.88
Boys' corduroy jackets, sizes 6 to 12, green	10.98	6.88
Boys' suits, 2 piece, blue or brown in 4-12	14.98	10.88
Boys' cotton pajamas, sizes 6 to 12	2.98	1.88
Girls' sweaters, sizes 7 to 14	3.98	2.88
Girls' blouses, sizes 7 to 14	to 2.98	1.44
Girls' dresses, cotton, 7 to 14	2.98	1.88
Girls' dresses, cotton, 1 to 6x	to 3.98	1.88
Twill overalls and crawlers, 1 to 6	1.39	88c

Second Floor

Watchbands

	were	NOW
Watch bands, all sizes, yellow or white	to 8.50	2.88

Street Floor

Housewares

	were	NOW
Dinette tables	to 44.95	18.00
Dinette chairs	to 11.95	5.88 & 7.88
Fold-away dropleaf tables, blond, black or rich mahogany finish. Formica type top	49.95	31.88
G. E. steam iron, nationally advertised	18.95	14.88
Individual wooden salad bowls	4 for $1	8 for 88c
Clothes poles, adjustable to 8'	1.00	88c
"Tala" cake and icing decorator's set	1.98	1.44
Waste baskets, all metal	49c	33c
Mirrow 8 piece tree cake and mold set	1.50	1.22
Pottery tricolators, 8 cup	2.49	1.88
Weatherguard plastic storm window kits, weather, storm-proofs 4 windows	3.98	2.88

Downstairs Store

Lingerie

	were	NOW
Slips, cotton and rayon	1.98	88c
Pajamas, slightly soiled	2.98	2.44
Pajamas, slightly soiled	2.98	1.44
Petticoats	1.98	88c
Van Raalte girdles and pantie girdles	4.95	2.88

Street Floor

Famous brand bras	to 2.50	88c
Famous brand bras	3.00 and 3.50	1.88
Famous brand bras	to 5.00	2.88
Famous brand girdles and panty girdles	5.00	2.88
Famous brand girdles and panty girdles	6.50	3.88
Van Raalte nylon pants	1.65	88c
Van Raalte nylon pants, slight irregular	2.98	1.88
Van Raalte nylon slips	5.95	3.88
Van Raalte nylon slips	to 8.95	4.88
Tommies pajamas	to 6.95	4.88
Tommies pajamas	5.95	3.88
Slips, slightly soiled	3.98	2.88
Slips, slightly soiled	2.98	1.88
Famous quilted loungecoats	8.95 and 10.95	5.88
Cotton housecoats and dusters	5.98 and 7.98	3.88
Lounge dresses	to 7.95	2.88

Second Floor

Books

	were	NOW
Children's books, assorted	to 1.50	44c

Mezzanine

Cotton Shop

	were	NOW
Washable gingham and seersucker dresses	2.98-3.98	1.88

Gingham plaids in red, blue or green, seersuckers in multi-color stripes on white background. Sizes 12 to 20, 46-52

Third Floor

Home Furnishings

	were	NOW
Type 180 percale sheets, slight irregulars	3.59	2.44
Type 180 percale cases	85c	44c
Type 128 muslin sheets, irregulars	2.59	1.66
Type 128 muslin cases	65c	44c
Comfort covers	8.95	4.88
Chenille spreads	6.95	3.88
Cotton jacquard blankets	6.95	4.88
Ninon scarfs	49c	22c
Ready-made draperies	17.98	8.88
Ready-made draperies	19.98	12.88
Ready-made draperies	6.98	4.88
Decorator ensemble bedspreads	10.98	7.88
Satin Pillow Shams	4.98	1.88
Satin vanity skirts	5.98	2.88
Satin bedspreads	12.98	7.88
Plastic draperies	2.19	1.88
Fiberglass panels	3.49	1.44
Nylon Priscilla curtains	8.98	4.88
Ready-made slipcovers	5.98	2.88
Ready-made slipcovers	10.98	3.88
Ready-made chrome bark draperies	8.95	4.88
Ready-made printed bark draperies	8.95	4.88
Orlon curtains	9.98	6.88
Rayon shirback curtains	12.98	8.88
Nylon panels	2.98	1.44
Nylon ruffled curtains	21.98	16.88
Nylon ruffled curtains	9.98	5.88

Fourth Floor

Fabrics

	were	NOW
Assorted cottons	to 1.98	88c
Dressmaker remnants, silks, wools, rayons, cottons	49c to 7.98	½ Price
Solid color broadcloth	79c	44c
Assorted cottons	to 49c	22c

Fourth Floor

Gifts-China-Rugs

	were	NOW
Ladies' 18" overnight case	25.95	17.44
Ladies' 21" overnight case	32.50	19.44
Ladies' 26" pullman case	42.00	25.88
53 pc. dinnerware set	29.95	18.88
100 pc. dinnerware set	29.95	18.88
53 pc. dinnerware set	39.95	24.88
95 piece dinnerware set	39.95	24.88
20 piece dinnerware set	6.98	5.88
Revolving Susan set	24.95	15.88
Assorted glassware	60c	22c
Pipe racks	2.98	1.44
Modern table lamps	35.00	18.88
China table lamp	12.98	10.88
Soiled undressed doll	4.98	2.88
24x45 loop rugs	1.98	1.66
30x60 cotton rugs	10.50	8.88
24x44 cotton loop rugs	2.19	1.88
30x60 chenille rugs	3.99	3.44
27x50 wool runners	7.99	5.88
24x44 rag rugs	1.29	88c
21x36 bath mats	to 3.98	2.88

Fifth Floor

Appliances

	NOW
10 inch table models, RCA, G.E., Motorola, Westinghouse and others	29.95
12½" table models or consoles, famous brands	44.00
16-17 inch television, table models or consoles, famous brands	88.00
20" table models or consoles, floor samples or used models	$100
Motors, 1/4 to 1/6 horsepower	5.00
Used washers, spinners and wringers, all brands	19.88

Downstairs Store

CLEARANCE

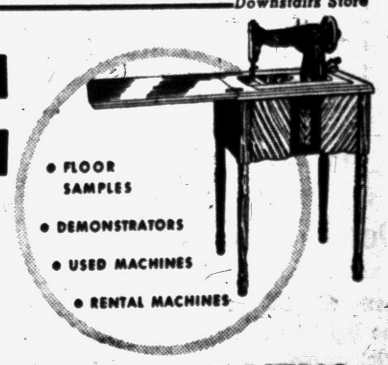

Famous Make Sewing Machines!

Guaranteed working condition! Look at these prices!

FLOOR MODELS

Walnut Desk Style Machine, Reg. $274	219.22
Walnut or Mahogany Console, Reg. $229	173.22
Walnut Queen Anne, Reg. $229	173.22
Maple Desk Style Machine, Reg. $269	215.22
Blond Console, Reg. $209	167.22
Blond Console, Reg. $194	158.88
Walnut or Mahogany Console, Reg. $194	158.88

USED PORTABLE ELECTRIC

Only 1 Portable Electric, Reg. 49.50	44.66
Only 1 Singer Portable, Reg. 69.50	59.66
Walnut Portable Electric, Reg. 69.50	49.66
Used Machines, Treadle Type	$7 to $20

Waite's White Sewing Machines—Fourth Floor

THE PONTIAC PRESS

Pontiac 12, Michigan
Reg. U.S. Patent Office Daily Except Sunday
Published from The Pontiac Press Building
Harold A. Fitzgerald, Publisher

Conrad H. Chrysler, Editor — Horace P. Brown, Advertising Manager — Russell Barnett, Nat'l Adv. Mgr.

Entered at Post Office, Pontiac, Mich. as second class matter

MEMBER OF THE ASSOCIATED PRESS

The Associated Press is entitled exclusively to the use for republication of all local news printed in this newspaper, as well as all AP news dispatches.

The Pontiac Press is delivered by carrier for 40 cents a week; where carrier service is not available, by mail in Oakland and adjoining counties it is $12.00 a year; elsewhere in Michigan and all other places in the United States $20.00 a year. All mail subscriptions are payable in advance. Phone Pontiac FE 2-8181.

MEMBER OF AUDIT BUREAU OF CIRCULATIONS

MONDAY, OCTOBER 26, 1953

Brake's Hat in Ring

D. Hale Brake's candidacy starts the 1954 GOP gubernatorial sweepstakes nine months in advance of the next August primary.

Though he is the first of either party to toss his hat in the ring, the veteran State Treasurer's announcement could not have been a surprise to party leaders.

★ ★ ★

More than once in past years he has been urged by friends and supporters to seek the governorship but has stepped aside in the interests of party harmony.

There may be those who will contend that the Stanton man lacks glamour and vote appeal. But glamour, as Michigan experience has shown, isn't a guarantee of sound administration. As for the ability to poll votes, the State Treasurer has shown he had it to spare in six victorious campaigns for the office he now holds.

★ ★ ★

D. Hale Brake knows State government inside and out, having been a part of it for 19 years. As State Treasurer he has demonstrated administrative capacity, and as a candidate, ability to discuss important issues with logic and clarity.

The Republican Party indeed will be fortunate if all of its 1954 primary candidates possess as many qualifications for the State's highest office.

Turkish Base For NATO

Because defense against Communism is so important to the free world, great interest attaches to reports that a NATO base will be established in southeastern Turkey.

Unofficial though these reports are, well informed sources give no indication of doubting them. In fact the prospect is being welcomed as a highly desirable means of sidetracking the trouble which has arisen from Britain's base in the Suez Canal zone.

★ ★ ★

Experts see at least three advantages in the project. Such a base could offer as strong or stronger protection for the Canal than the British base. Also, it would provide dispersal of these facilities now concentrated at Suez. Finally, the project would have the enthusiastic support of the Turkish people.

For many months the presence of Britain's forces and existence of its defense facilities in Suez have been the subject of almost constant Egyptian attack. Politicians with little regard for the safety of their own country assail the treaty with Britain as a threat to national sovereignty.

★ ★ ★

Other considerations also argue strongly for this project. Since the war Turkey has made enormous progress both politically and economically. With its army already the strongest in that area, the new base would make it an invaluable NATO ally stabilizing and standing guard over the Near and Middle East.

Dewey Forces Fight

Everyone interested in good government will hope Governor Dewey wins the fight he has chosen to wage in the Wicks case.

The issue has grown out of visits made by New York State Senator Arthur H. Wicks to Joseph S. Fay, convicted labor extortionist, at Sing Sing Prison.

★ ★ ★

After learning of these visits, the Governor demanded an explanation from Wicks, and transferred Fay to Dannemora Prison, 200 miles from New York. Neither the Governor nor leading New York newspapers considered Wicks' explanation satisfactory.

All Wicks would say of the visits was that they were made in the interests of preserving labor peace in his district, thereby indicating a link between Fay and State politics.

★ ★ ★

Asked by the Governor to resign his post of Senate majority leader, which makes him acting lieutenant governor, Wicks refused, saying he would leave the issue up to the Senate. This was a direct challenge to the Governor and he promptly called the Legislature into special session on November 17.

★ ★ ★

At stake here is more than the good name of the Republican Party which has a 32 to 19 majority in the State Senate. There also is the question as to whether a politician who consorts with a convicted criminal should be majority leader and first in line of succession to the governorship.

Governor Dewey, whose control of New York's GOP also hangs in the balance, is to be commended for forcing the fight to oust the defiant majority leader. In our view Wicks has forfeited his right to hold such an important post.

If the atomic experts don't quit making dire predictions, all of us will soon be as jittery as a man trying to go to sleep in a hammock suspended over a buzz-saw.

The bomb experts have scared us so
We wonder if we shouldn't go
Up north and live amid the snow
In safety with the Eskimo.

The Man About Town

A Busy Halloween

County Residents Prepare Young Peoples' Parties

Daffynition

Embarrassment: When you order something on the menu that the orchestra is playing.

Practically every community in Oakland County is offering a program of entertainment for the young people on Halloween. Probably never before was the custom so universal. Consequently, we're looking for an enjoyable evening for both old and young.

When the Detroit Lions defeated the San Francisco Forty-Niners by a 14-10 score Sunday, 25 of the remaining entries were eliminated in the Man About Town football contest. Of these 23 had picked the Forty-Niners to win, and two predicted a tie game. The 108 who had picked the Lions to win carry over until next Saturday's game between Michigan and Pennsylvania.

Plastic has become a primary factor in our living. An executive's swivel chair which

Eero Saarinen

built for the General Motors Research Center is made up mostly from one sheet of plastic.

Spending the other night in a Cass Lake cove near the home of

Everett Jarrelson

was a flock of over 100 wild geese. They took off for the south the next morning.

Previous to the opening of the bird season some cock pheasants would invade the poultry yard of

Irving Barnwell

in Pontiac Township, and fight with his roosters. Now they try to be friendly and stay longer.

Weevil damage in stored wheat threatens serious loss in this area, says

Edmond W. Aichin,

county agricultural agent, and farmers should take no chances on it. The continued warm weather has been favorable for weevil growth, but they can be eliminated by proper fumigation.

A Pontiac gas station has a better farewell than the old stereotyped "Hurry back." It is, "Drive carefully—we need our customers."

Employed in the Detroit auto sales agency of

Stewart T. Hanson,

formerly of Pontiac, is the Korean prisoner of war,

Robert Wilkins,

who when in prison sold several automobiles to other PWs, contingent, on their safe return. Delivery already has been made on a dozen or more of the cars by Wilkins who recently returned.

Verbal Orchids to—

Mr. and Mrs. John W. Roat
of 15 Susan Court; fifty-fifth wedding anniversary.

Mr. and Mrs. William B. Sharp
of 502 West Huron St.; fifty-first wedding anniversary.

Harmon Lawyer
of Farmington; eightieth birthday.

Dr. David H. Burley
of Almont; ninetieth birthday.

Mr. and Mrs. Loren Huntley
of Lum; fifty-first wedding anniversary.

Mrs. J. W. Walker
of Lapeer; eighty-sixth birthday.

Mr. and Mrs. Clarence Locké
of Imlay City; golden wedding.



Mother Gooski

Voice of the People

Praises Pontiac Lions Club for Providing Entertainment and Equipment for Blind

(Letters will be condensed when necessary because of lack of space. Full name, address and telephone number of the writer must accompany letters but these will not be published if the writer so requests, unless the letter is critical in its nature).

I wonder if the general public knows how much the Pontiac Lions Club has been doing for the League of the Blind, especially for the last three years.

They give transportation to their monthly meetings and to the monthly square dances which they arrange for the blind at the Longfellow School. They provide the orchestra, refreshments and entertainment.

They have loaned and given typewriters to help them out in their Braille classes and just recently distributed electric razors to many of the men, and folding white canes to the blind girls.

Hazel W. Fuller
Treasurer and Member of League of the Blind
37 West End Avenue.

Reader Says City Needs More Parking Areas

The hardest thing to do in Pontiac is find a place to park. Not only is it hard, but if you do find a place you have to pay for parking all day, even if you only have to be downtown for a few minutes.

I've been in a lot of other cities around here and they are doing something about this problem.

You can go to almost any city in Michigan and park in a downtown, city-owned lot for only five cents an hour.

A Would-be Shopper

THOUGHTS FOR TODAY

That being justified by his grace, we should be made heirs according to the hope of eternal life — Titus 3:7.

* * *

All great natures delight in stability; all great men find eternity affirmed in the very promise of their faculties.—Emerson.

Criticism of Ike Is Due in Large Part to His Bad Public Relations Planning

By DAVID LAWRENCE

WASHINGTON—The drop of 10 points in President Eisenhower's popularity—from 75 per cent in mid-September to 65 per cent today, as reported in the latest Gallup poll — will start considerable discussion of the probable causes.

As Dr. Gallup points out, it is not unusual for wide fluctuations in a President's popularity to be recorded during his administration.

Thus Truman started out with an all-time high of 87 per cent in 1945 when he took office, and went down to 43 per cent at the end of the year, and actually hit a low of 32 per cent within 15 months before starting upward again, yet it will be recalled that he won his election in 1948.

While the Gallup survey shows deflections in all groups and sections, it is interesting to note that those who disapproved of the Eisenhower record to date gave as their reasons: Failure to fulfill promises, failure to cut taxes, lack of leadership, lack of accomplishment, no improvement in economic conditions, caused unemployment, favors big business and doesn't help the worker, hasn't helped the farmer, golfs too much and takes too many vacations.

Analyzing these reasons, they can be attributed in large part to the bad public relations at the White House. This doesn't mean that they haven't very good press-relations officers there, because they really have.

But public relations isn't a mere matter of mechanics in the giving out of information. It's a matter of planning, and not by subordinated aides but by the President himself.

It's something that cannot be delegated to a staff meeting. The man who heads a company or a government agency has to do most of this type of thinking and policy-making himself. The press-relations officer can then articulate it effectively.

Anyone with the most meager knowledge of public relations might have told the President—if he cared to give time to such things—that everything a President does from the time he gets up in the morning till late at night is news.

Hence if the only news that comes out—and too much of what the President has really done on public questions and problems has been suppressed—is about golf and vacations, then that's the impression the public will get of what he does with his time.

More than this, somebody has sold the President a gold brick on how he must conduct himself as a "leader." The "left wingers" have been needling him to have a series of rows with members of his own party, thus adding to the confusion they would like to see provoked.

Persons of the opposite ideology have been needling him to take an ultra-conservative stand and let the chips fall where they may. The consequence has been that Eisenhower has become super-cautious, and has adopted a course in the middle of the road where he gets rocks from both sides.

Eisenhower instinctively dislikes political partisanship, but he hasn't shown the kind of indignation that should be manifested against the corruption, intrigue and treason that existed in the past administration.

He is a sort of let-bygones-be-bygones person, who, because of his excessive consideration for his predecessors, has not yet told the American people in what a mess he found the national government when he took office.

Maybe if he had told—or still will tell—the American people the facts about the way he found things, they will not expect miracles overnight, and will be patient as he tries to clean up "the Washington mess."

For it would seem incredible that the American electorate would be permitted to forget the disservice done the country by the corruption and traitorous conduct revealed to have occurred in the last administration.

The American people didn't vote Eisenhower into office just because he was popular or because the Republican Party was popular, but because they were fed up with the Democratic administration.

It was a negative verdict—not unlike that of 1932—and the consequence then was that the negative tide against the party which had been ousted continued to rise in 1934 and 1936. It could bring a higher Republican vote in 1954, but not if the Republican administration continues to hide its light under a bushel and ignores the political meaning of controversial problems.

* * *

Nor can the President continue to think politics is just a minor matter in modern government from which he can remain aloof while a group of amateurs among his subordinates wrestle with "public relations" and he fails to come to grips with sundry questions himself.

* * *

Eisenhower is perhaps the most likable man who has been in the White House since Theodore Roosevelt captivated the affections of the American people.

"Ike" wants to be fair, judicial, nonpartisan and modest as he seeks conscientiously to make a good record which he hopes some day the people will know about.

But he's been losing valuable time as against the groups that have been sniping at him. Their attacks should never have been ignored. For the best strategy in politics, as in the military game, is to go from a defensive to a counteroffensive at the earliest practicable moment. The Eisenhower administration is on the defensive today.

(Copyright 1953)

Aunt Het



I'm through with Emily. I can forgive her for bawlin' me out in public; but now I know she's capable of it, I won't give her another chance.

Case Records of a Psychologist

If Faced With Problems Solve Them Logical Way

Girls, your editor runs this column to give you wider experience so you will not act stupidly, as Mary has done. If you have serious problems, consult your clergyman or school adviser or write them to me. But wait for mature counsel before you contemplate any rash act like Mary's.

By DR. GEORGE W. CRANE

Case J-325: Mary W., aged 16, is an attractive high school junior, who swallowed a handful of sleeping pills recently in an attempt to commit suicide.

"Oh Dr. Crane, I'm so unhappy," she moaned, as I talked to her at the bedside.

"I've made such a mess of my life that I just thought I'd avoid bothering my parents any longer.

"But I suppose they are now more embarrassed than ever, for the newspaper carried a story about me, and all the kids at school know about it."

When people are "down," we psychologists don't try to argue or reprove them. We wait till they are more nearly back to normal.

This also fits into the medical rule where doctors soothe an acute condition.

But will you other teen-agers please profit from Mary's stupid behavior.

For what do you suppose the people in her town think was the cause of her attempt at suicide? Pregnancy, of course!

So if Mary was trying to prevent further embarrassment to her family, including her younger sister in high school, she certainly pulled a boner!

For whenever an unmarried girl tries to kill herself, regardless of why she feels she has made a "mess" of her life, the first



guess of the curious public is pregnancy.

It so happens in Mary's case today, that wasn't the diagnosis. But most of her townsfolk will never believe otherwise. So Mary has simply humiliated her entire family unnecessarily.

Therefore, teen-agers, please look ahead. If you don't have gumption or good sense of your own, then get an interview with your clergyman or family physician or school adviser.

If you are pregnant through unmarriage, certainly you should try to avoid flaunting that tragic fact before the public.

Or if you have been guilty of some other misdeed, get advice from mature adults in your area. Don't try to solve your dilemma by some dramatic though stupid act like suicide.

For suicide just leaves that much more humiliation and shame upon your parents, as well as brothers or sisters.

So if you've made a bad mistake, at least let your clergyman or doctor or parents try to help you out with a minimum of further trouble.

And don't confide in schoolgirl chums. For they seldom have any better judgment than you, yourself. Instead, go to somebody who can give you logical advice and meanwhile keep his mouth shut about your problem.

Your editor runs this column to help give you teen-agers some helpful advice, for many of you "clam up" around your parents and will not ask for information about your critical problems.

So this column offers you parallel cases from which you should profit. It helps you gain maturity of experience without making the mistakes of others in previous generations.

It shows you how to avoid unhappiness and unpopularity. It widens your mental horizons so you don't make mountains of molehills, which is what Mary was doing.

For she had been jilted by her boy friend who was a prominent athlete in the school. She felt she couldn't face her classmates again, since she had been the "steady" date of that boy for six months.

Portraits

By JAMES J. METCALFE

I read a book today, my love . . . That made me think of you . . . Because the hero in it was . . . Your counterpart so true . . . He was so handsome to behold . . . So noble in his way . . . And with the magic of his smile . . . He seemed to bless my day . . . His words were like the loving thoughts . . . You softly speak to me . . . And as I walked beside him, I . . . Was in your company . . . It was not he but it was you . . . Who scaled the highest wall . . . And it was you who kissed my lips . . . And offered me his all . . . And as I closed the covers of . . . The book that I had read . . . I thanked my God that you were mine . . . To keep me comforted.

Baering Down

By ARTHUR "BUGS" BAER
International News Service

Winsome Churchill came back to the wars after some very monotonous peace.

He figures on a Locarno-type charter that preserved peace in Europe until everybody was ready for war.

We could use a couple of re-fills now. Winniker buzzed the Conservatives in Parliament he is for German rearmament. Probably figures it's a quick way to knock down the rest of London's slums.

France doesn't cotton to Winnie's peace-blitz because of the geographical formula in western Europe. It's downhill all the way from Berlin to Paris.

So naturally the old gander-hoppers like to goose-strut in the easiest direction. They've web-footed the dry promenade three times since 1871.

When the wind's Rhineward a Frenchman puts up his coat collar like it was a spite fence.

With the Locarno-brand certificate of reasonable doubt Winnie guarantees the inviolability of the Russian frontier. All of Winnie's transactions can be arranged on easy instalments.

Which is an ambitious schedule for an oldtimer who has been retired oftener than a lawnmower in October.

Winsome insists if French politics doesn't interfere with the French it shouldn't interfere with the Germans. Let by-groans be by-groans.

Everett True



There should be a special window wherever tickets are sold to which women handbag searchers can go and delay only one another, says Everett True.

From Our Files

15 Years Ago

WILLIAM S. KNUDSEN, predicts upturn in U. S., warns of dangers in economic experiments.

LINER DEUTSCHLAND, periled by fire as rescue ship speeds to scene.

PROBERS EXPOSE WPA violations; party funds are solicited.

20 Years Ago

NINE-YEAR-OLD Jackie Held of St. Louis arrives in New York to conduct orchestra after European tour.

WISCONSIN MILK pool backs national "farmer's holiday."

14 PERISH ON continent in first cold wave; shipping seriously handicapped.

Brady Asks Doctors to Buy and Study Book by Watson on Hernia Treatment

By WILLIAM BRADY, M. D.

A doctor's library is hardly adequate if it doesn't contain Watson's 'Hernia,' Bicknell and Prescott's 'Vitamins in Medicine,' Boas's 'Patient past Fifty,' Duncan's 'Diseases of Metabolism' and Quigley's the National Malnutrition.'

Open-minded and thoughtful study of these books will make any doctor a better doctor.

Watson's Hernia, for example, is the outstanding textbook on hernia—so said a review of the book in the Journal of the AMA. Unlike older textbooks on hernia, this one includes several chapters on ambulant treatment.

I do not mean to imply that you must adopt this modern method as an alternative for radical operation in some cases. That would be beyond your capacity, perhaps.

But now that so many persons with hernia are aware that ambulant treatment is available and as likely to give a cure in suitable cases as is hospitalization and surgical treatment, it might be well to know something about the method when patients inquire about it.

A doctor makes an ass of himself when he answers such an inquiry by growling that the injection method is "No good," "has been tried years ago and discarded" or "is dangerous."

Watson and a thousand other doctors know better—not to mention the thousands of hernia patients who have been cured by

The study of the other books mentioned above would not only make the student a better doctor but it would open to the doctor numerous principles of diagnosis and therapy which would otherwise remain closed to him.

For instance, my dear doctor, how many cases of American beri-beri do you see in a month?

If you are in general practice you probably see dozens of cases, but if you haven't a copy of Bicknell & Prescott in your library the chances are that you will not diagnose them.

And tell me, Doctor, how much iodin do your patients, men, women and children, need daily to keep them at their best? No, please, don't grit your teeth and swear. That won't change the truth.

Read Quigley and you and your patients will be happier. Or, if you can lower yourself to my level, send me a stamped, self-addressed envelope and ask for The Iodin Ration, a pamphlet which tells why every child and adult needs iodin every day, how much, and how to get it.

I wrote the pamphlet for laymen but it won't hurt doctors to know what it's all about.

The electric motor, converting into service about 90 per cent of the energy supplied to it is generally rated five times more efficient than the steam engine.

Don't take our word for it!

SEE FOR YOURSELF WHETHER YOUR CAR NEEDS STEERING SERVICE!

You can ruin a set of tires on one trip with car wheels that are badly out-of-line.

Drive in Today

It takes only a few minutes to check your automobile on the new VISUALINER.



B. F. Goodrich
111 N. Perry St.
FE 2-0121

LEE'S Cleaners
47 North Perry St.
FE 5-2683
Across from Pontiac Hotel

Men's Suits $1.10
Ladies' Plain Dresses ..$1.15
Men's Pants and Sports Shirts 55c



You just can't beat the spic and span way we turn out your clothes.

Try us just once and compare! You'll appreciate the difference!

FOX DRY CLEANERS
719 West Huron
Phone FE 4-1536

ATTENTION!
We Are Now Paying
TOP PRICES
For Junk Cars—Waste Paper
Scrap Metals
TYPHOON
STEEL and WASTE MATERIAL CO.
135 Branch St. FE 4-9583

FBI Undertakes Nationwide Search for Missing Greenlease Ransom Bills

WASHINGTON (AP) — The FBI today began nationwide distribution of the serial numbers of the unrecovered portion of the Greenlease kidnaping ransom money.

A total of $600,000 was paid to the kidnapers of little Bobby Greenlease, 6-year-old son of a wealthy Kansas City, Mo., automobile dealer.

Bobby, however, had been killed before the ransom was paid. His body was found in a shallow grave at St. Joseph, Mo.

When Carl Austin Hall, confessed kidnaper and killer of the child, was arrested in St. Louis, only $296,280 was recovered.

The list being distributed by the FBI today contains the serial numbers of the currency making up the remainder of $303,720.

All of the money is in $10 and $20 bills.

The lists are being furnished to banks and other financial institutions, law enforcement agencies and numerous other business concerns.

Altogether, $400,000 of the money was in $20 bills, the remainder in $10 notes.

The long list includes the numbers of bills from all of the 12 federal reserve districts, as specified by the kidnapers, Hall and his woman accomplice, Bonnie Brown Heady.

On the list being circularized the serial numbers are arranged alphabetically by letter at the beginning of the number and then numerically. Today's FBI announcement said:

"Mr. Hoover (Director J. Edgar Hoover) asked that anyone who has information concerning the money immediately communicate by telephone, collect, with the nearest office of the Federal Bureau of Investigation."

"Location and telephone number of the nearest field office of the FBI are listed on page 1 of all telephone directories."

The missing balance of the ransom money has been the objective of a wide hunt by federal and local officers since the kidnap pair were arrested.

Hall has told officers he was too drunk part of the time after the collection was made to remember what he may have done with a suitcase containing the cash.

Officer Resigns Over Kidnaping

Says Greenlease Probe Ruined Reputation; Quiz Continues

ST. LOUIS (AP) — The St. Louis police board today resumes its inquiry into reported discrepancies in police accounts of the Greenlease kidnaping case — an investigation which prompted a veteran officer's resignation.

Lt. Louis Shoulders, credited with breaking the kidnaping case, resigned in a surprise move Saturday, charging the probe had destroyed his reputation as an officer.

He called himself a victim of "character assassination."

In another aspect of the case, the FBI arrested a 29-year-old blonde and said she would be charged today with giving false information to its agents.

The FBI apparently took the action in an attempt to discourage future false tips in its search for the missing $300,000 of the $600,000 ransom money.

Mrs. Elizabeth Eleanor Curti of St. Louis was seized at a small downtown hotel Saturday after reportedly saying she heard a woman acquaintance tell of having seen a "bundle of cash" in a west side apartment.

Assistant U. S. Attorney Herbert H. Freer said Mrs. Curti gave "phony information" on the missing ransom money, but he said she gave no clues on the whereabouts of the money.

Conviction on the charge calls for a fine of not more than $10,000 or a prison sentence of not more than five years, or both.

Chief of Police Jeremiah O'Connell said last night that only minor witnesses remain to be questioned in the board's inquiry.

The board is scheduled to delay until Wednesday, its regular meeting day, for action on Shoulders' resignation.

Light Plane Crashes Into House, Killing 2

KANSAS CITY (AP) — A light plane crashed into a house about five miles north of Kansas City last night killing both occupants of the single-engine craft.

Four persons in the house escaped injury.

Killed were C. B. Cullor, 53, and his wife, Daisy, also 53, of Fort Scott, Kan.

The plane crashed through a wall into the kitchen. Robert Berry, owner of the house, said he had left the kitchen just a minute before the plane hit. His wife was sleeping on the other side of the house and the couple's two grandchildren were playing in the living room.

The plane did not catch fire. The state highway patrol said it apparently had run out of gas. The Cullors had attended a family reunion at Unionville, Mo., and apparently were on their way home.

Deaths Last Night

HOLLYWOOD—Robert G. Vignola, 71, movie director in the days of silent pictures and more recently a television producer. Born in Italy.

MISHAWAKA, Ind.—George G. Blair, 67, retired rubber company executive and banker. Born in Davenport, Ia.

LOS ANGELES—George Engel, 78, one time manager of prize fighters, including champions Harry Greb, Frank Klaus and Benny Leonard. Born in Pittsburgh.

Sales of toys in the U. S. in 1952 were at a record high, about 12.5 per cent greater than in 1951, and 1952 prices were down about 8 per cent.

Youth Injured in Escape Leap

Jumps From 4th Floor as Detroit Police Raid Apartment Party

DETROIT (UP) — An 18-year-old youth was in Receiving Hospital today with injuries he suffered after leaping from a fourth-floor apartment to escape a police raid on a teenage drinking party.

Doctors aid it was possible that James Orient suffered a broken back in the fall. Police said he would be charged with contributing to the delinquency of a minor.

Police said Orient and a 16-year-old girl posing as his wife rented the apartment for the party. The caretaker called police early Sunday while the party was in session.

Several youths escaped when police arrived at the building but nine girls and two boys were rounded up in addition to Orient. They were questioned and turned over to the police Youth Bureau.

Police said they confiscated two empty whisky bottles and three empty beer cases.

They said the girl who posed as Orient's wife claimed to be a serviceman's wife. Officers said she admitted leaving her three-month-old baby alone in another apartment so she could attend the party.

Yale University is the outgrowth of a small college founded by 10 Connecticut ministers at Saybrook in 1701.

Avon Players Served Dinner in Park Pavilion

ROCHESTER — Avon Players met in the pavilion of Avon Park Saturday for a dinner party with 100 members attending.

A one-act melodrama, "Her Fat Beauty," was presented by a group of members as special entertainment.

Cast for the play, directed by Mrs. Mason A. Case, included Mr. and Mrs. Jack Mitzelfeld, Mr. and Mrs. Fred Halbach, Carolyn Nash, Sally Mallon, Mrs. Henry McNalley and Fred A. Weihe.

Gordon Miller presided at a business session at which new members were welcomed.

Inter-Lakes Garden Club to Meet at Walled Lake

WALLED LAKE — Inter-Lakes Garden Club will hold its regular meeting tomorrow in Methodist Church here. A lunch will be served at noon.

Mrs. Parthena Philip, Marie Cox and Ethel Blaize are in charge of a variety program.

When You Receive
a *Hamilton Watch*
you receive one of the finest.

Sadlon Jewelers
17 N. Saginaw St.

Packard Walkout Called Off by Union

DETROIT (UP) — A strike by some 4,000 Packard Motor Co. employes was averted Sunday when the company and CIO United Auto Workers settled 36 "outstanding grievances."

Curt Murdock, president of Local 190, said the walkout, scheduled for today, has been called off pending ratification of the settlement by local members.

He said the agreement included a company promise to recall three committeemen accused to inciting wildcat strikes while negotiations were in progress.

After a physical examination of all New York City's police recently, it was announced that only 19 out of 19,000 of them had flat feet.

Former Editor's Wife Dies in Detroit Hospital

DETROIT (AP) — Funeral services will be held tomorrow for Mrs. Fred Gaertner, wife of a former managing editor of the Detroit News. She died Saturday night in New Grace Hospital after a brief illness on her 55th birthday.

Mrs. Gartner, the former Grace Hughes, married the well-known Detroit newspaperman two years ago. She was manager of the paper's branch office in a downtown office building and had been with the News for 30 years.

SALES REPRESENTATIVE
for old expanding firm
Experience Not Necessary
CALL FE 2-9219 — FE 2-2119

"225,000 miles in my Kaiser...and still going strong!"



says W. C. Gordon, of Tallassee, Alabama, after driving his Kaiser seven days a week for six long years!



Because Kaiser lasts longer and costs less to run, it is your best investment in a medium-priced car!

Any owner will tell you—Kaiser actually costs less in the long run than many smaller cars.

Yet it offers you all the luxury of highest-priced cars—plus safety and performance you just couldn't match anywhere!

That's why any of Kaiser's 730,000 owners will tell you Kaiser is the best buy he ever made.

It's *your* best buy, too. Ask your Kaiser dealer for proof!

Choice of Standard, Overdrive or Hydra-Matic* drives, plus new lowest-cost Power Steering**

*optional at extra cost

Most beautiful car from Holland, Michigan, to Holland, Europe!
Taking delivery on his fourth Kaiser, Mr. Clifford DePree, of Holland, Michigan, agrees with the judges who awarded Kaiser top beauty prize at the Scheveningen, Holland, auto show last year. It's as beautiful as the annual tulip festival for which Holland, Michigan, is famed.



More luxury than expensive cars!
Glamorous vinyl upholsteries...more room than three of the most expensive cars. Plus the *lowest* center of gravity of any standard American sedan, thus the *smoothest* ride!



More economy than low-priced cars!
Kaiser averaged 28.8 miles per gallon of gasoline in a recent road test by Motor Trend Magazine. And many Kaiser owners report 100,000 miles without repairs.

Special Trade-ins for October!
Your Kaiser dealer is offering super-special trade-in allowances right now as his part in Kaiser's vast $62 million New Value Program. See him! Get his offer! Today!

Kaiser

Drive the Kaiser...America's most beautiful car...winner of 14 international awards

Listen to "Lowell Thomas and the News," Monday thru Friday, CBS network. Sponsored by your Kaiser dealer.

See your Kaiser dealer today

FEDERAL'S

OPEN MONDAY NIGHTS TO 9 as well as Fri. & Sat. Nights



C2236—1954

T1811—1954

Why pay more? Take a look and see why you get more for your money at Federal's with

'54 Admiral TV

See the top football games of the week on a new Admiral

21" CONSOLE TV 299.95 Easy Terms

Handsome new styling plus powerful Cascode chassis is so powerful it gives clear, steady pictures even in fringe areas. Single dial UHF-VHF tuning. Mahogany finish cabinet.

To be sure of the best buy... shop Federal's before you get your new TV

The biggest 17" TV buy we've ever seen...

ADMIRAL 17" TABLE TV

159.95 Easy Terms

The new Admiral with its big 17" Acro-Matic self-focusing picture tube gives you bright, clear pictures even in fringe areas. Has one dial UHF-VHF tuning ... no converter needed. Ebony color cabinet. Buy on Federal credit!

NO MONEY DOWN! LIBERAL TRADE-IN ALLOWANCE! PAY ON MONTHLY TERMS!

FEDERAL dept. stores SAGINAW AT WARREN, PONTIAC
OPEN MON. FRI., SAT., NIGHTS TO 9

TV SALE

Nationally Known TV Sets Reduced During Our
GREAT PRE-MOVING SALE!

Emerson 21" Table Model $199.95
Regularly $229.95

G. E. 17" Console $249.95
Mahogany finish. Reg. $299.95

• ADMIRAL • CAPEHART • DUMONT
• EMERSON • G-E • PHILCO • RCA

BIG TRADE-IN OFFER

See "Generous Jim" For Easy Terms
Open Evenings Until 9 P. M.

HAMPTON ELECTRIC CO.
286 State St. at Johnson FE 4-2525

SAVE MONEY WHILE-U-WAIT

Like NEW again!

Men's Women's, Kids' L'ther or Rubber Half SOLES

Reg. $1.79 Value OUR PRICE

Material and Workmanship Guaranteed Why Pay More? $1.29

While-U-Wait

Women's Rubber or Leather Cuban or Spike Heels TOP LIFTS Pr. Small Sizes 25c Att.

Rubber soles & heels guaranteed not to mar floors.

KRESGE SHOE REPAIR

Basement Kresge's 5c-$1 Store

Blood Donations Sought Tuesday

Red Cross Unit Will Be Stationed at Township Hall From 2 to 8 P.M.

WEST BLOOMFIELD TOWNSHIP—Residents of the township will be asked to contribute blood to the Inter-Lakes Blood Bank when it has its first collection date tomorrow.

The Red Cross Blood Mobile will be at West Bloomfield Township Hall, 4460 Orchard Lake Rd., from 2 to 8 p.m.

Donors are being sought from Telegraph road west to Walled Lake, from Fourteen Mile north to Keego Harbor, Orchard Lake and Westacres.

Oakland County Chapter of American Red Cross is sponsoring the blood bank. Cooperating in securing donors are PTA groups of public and private schools, men's clubs, women's clubs, fire departments, farm groups, business groups and church organizations.

Blood bank chairman is Mrs. Virgil A. Dodd, 7488 Sweetbriar, Westacres. Donor recruitment will be headed by Mrs. O. S. Koskinen, Bloomfield Glens drive, Walnut Lake.

Appointments may be made by calling Mrs. J. B. Dillon, EM 3-4056, Mrs. Wright Madill, FE 4-5873, or Mrs. Clare Hellenberg, MA 6-2478.



RICHARD C. SCRIBNER

West Pontiac Kiwanis Club recently elected Richard C. Scribner president for 1954.

Other officers are John F. Gibson, first vice president; Floyd Baker, second vice president; Robert J. Alton, treasurer; and Fred Waterson, Robert LaZelle, William Brown and James Scribner, directors.

Directors carried over from the previous club year are Dr. John M. Markley, John A. Riley and William L. Treanor.

Ex-Russian Teacher Talks at Waterford

WATERFORD — Stanislaw Uniechowski, University of Detroit professor, was speaker at a PTA meeting in the village school Thursday.

Uniechowski, born in Russia and a teacher there for two years, spoke on propaganda in his native country.

Youngsters have no choice of careers there, he said, but automatically become members of the Communist party. They are taught Communism from early childhood.

Uniechowski stressed that all subversive Communist propaganda should be counteracted in this country.

Lone Bandit Robs Ferndale Station

FERNDALE — A lone armed bandit early this morning held up a gas station at 508 E. Eight Mile and escaped with about $80, according to Ferndale police.

The attendant, William Chandler of Hazel Park, who was alone at the time, said the man entered the station at about 2:36 a. m., brandished a chrome revolver and demanded money from the till.

Chambers described the bandit as about 25 years old, 5 feet, 11 inches tall and weighing 180 pounds.

Royal Oak Police Grab Armed Youths

ROYAL OAK — Police seized two Kentucky youths on car theft charges here today and found an arsenal of weapons in their car.

J. C. Lyles, 15, and Eccles Harper, 21, told police that they had taken the shotgun, four pistols, and 15 knives from a hardware store in their hometown, Central City, Ky., and admitted to other robberies there.

The youths told police they had held up two service stations, robbed two schools and pistol-whipped a woman, taking $239 from her. Then they hitchhiked to Detroit.

Lyles was picked up reading a map at a major intersection, when a patrolman noticed he had a gun half hidden by the map. Police picked up Harper in a car he admitted he had stolen on information supplied by Lyles.

School Leaders Urged to Be at Waterford Meet

WATERFORD TOWNSHIP — William Shunck, Waterford Township School superintendent, today urged PTA presidents to attend the superintendent, principal and PTA president conference here tomorrow night.

The meeting has been scheduled for 8 p.m. at the Township High School.

County Births

Armada

Mr. and Mrs. Jack Traub announce the birth of a son, Joseph Anthony, Oct. 15.

Lakeville

Mr. and Mrs. Walter Graves of Lakeville announce the birth of a son, James Walter, Oct. 20 at Pontiac General Hospital.

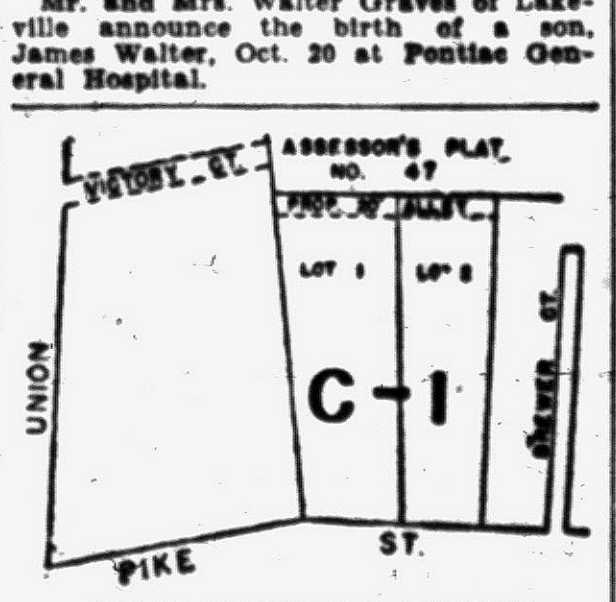

NOTICE OF PUBLIC HEARING

Notice is hereby given that a public hearing will be held by the Pontiac City Commission in the Municipal Court, 8 S. Mill Street Tuesday, November 17, 1953 at 8 o'clock p.m. Eastern Standard Time for the purpose of rezoning from Residential 3 to Commercial 1 the following described property:

The rear portion of Lots 1 and 2 Assessor's Plat 47, City of Pontiac, Oakland County, Michigan, provided land for a future alley is deeded from the rear of the property as recommended by the City Plan Commission.

By order of the Pontiac City Commission.

Dated October 21, 1953.

ADA R. EVANS, City Clerk. Oct. 26, '53

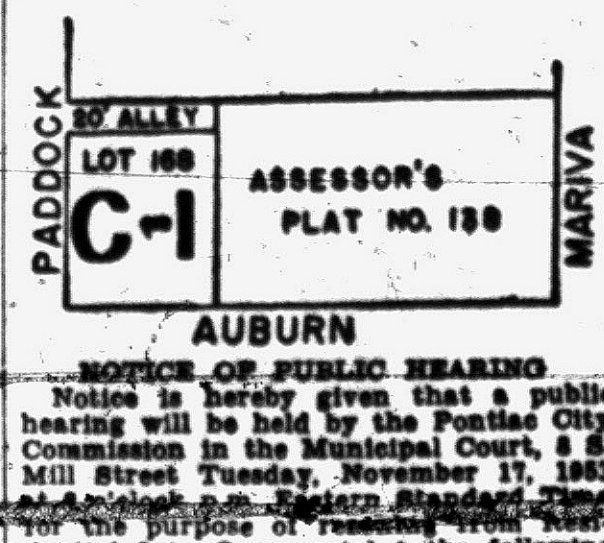

NOTICE OF PUBLIC HEARING

Notice is hereby given that a public hearing will be held by the Pontiac City Commission in the Municipal Court, 8 S. Mill Street Tuesday, November 17, 1953 at 8 o'clock p.m. Eastern Standard Time for the purpose of rezoning from Residential 2 to Commercial 1 the following described property:

Lot 168 Assessor's Plat 138, City of Pontiac, Oakland County, Michigan, providing a 20 foot alley is provided from the rear of the property.

By order of the City Commission.

Dated October 21, 1953.

ADA R. EVANS, City Clerk. Oct. 26, '53

C. H. Smart Outlines Problems

Walled Lake PTA Told Schools Facing Dilemma

WALLED LAKE — Increasing enrollments and an acute shortage of teachers pose a dilemma for Michigan schools, Clifford H. Smart, Walled Lake superintendent, told PTA members here Thursday night.

Either more money for schools must come fom the state, Smart said, or more money must come from local school districts.

Many schools, including those at Walled Lake, already receive 80 per cent of their funds through the state, he added.

In tracing the history of the United States, Smart answered the question, "Why Do We Have Schools?" He cited the Ordinance of 1787, adopted before the Constitution, which provided for schools.

He also quoted famous personages of history who felt that to build and preserve a government, education was absolutely essential.

In order to provide equal opportunities for education for each child, Smart said, ways of financing schools must be found.

During the depression, he pointed out, 3 per cent of income was spent for schools, and in today's prosperity only 1.85 per cent is spent.

Smart further stated that citizens must pay double what they are now paying for schools if they hope to continue a tradition of an educated citizenry capable of self-government.

Noting a shortage of 7,000 teachers in Michigan today an increased enrollments to aggravate school problems, Smart urged PTA members to see that teaching was made more attractive and to help recruit young people into the profession.

St. Phillip Holds 25th Birthday Celebration

ROCHESTER — Celebrating the 25th anniversary of the re-organization of St. Phillip Episcopal Church Thursday, 105 persons attended a banquet in the church undercroft.

Seated at the honor table along with the Rev. Edgar A. Lucas, vicar of the church, were four charter members: Mrs. Fred Blome, Mrs. Arthur T. Morley, Mrs. Elizabeth Woodie and Mrs. Grover J. Taylor.

Rev. Lucas was presented a silver plaque made by Sunday school members.

Speaker for the evening was radio commentator Austin Grant.

The church now has 4,325 communicants and 400 members.

Farm Bureau Favors Popular Vote Election

NORTH BRANCH — Community Farm Bureau members, meeting here last week, came out for a popular-vote presidential election as opposed to the present electorial system.

The discussion, led by George Seelye, was held at the home of Burt Hurd.

The group also named a membership drive committee consisting of Charles Krippene, chairman; Seelye, Louis Payne, Fred DeTavenir Sr., Glen Worgess Florus Stevens and Alton Bowman.

Unfinished Reformation Is Subject for Sermon

WATERFORD—"The Unfinished Reformation" was the title of the Rev. Arvid E. Anderson's sermon Sunday when Christ Lutheran Church members observed the ninth anniversary of their parish.

During the service, the Junior Choir made its first appearance singing the anthem "Thy Word is Like a Garden Lord." Twenty five pre-confirmation children made up the choir. The adult choir sang "Now Let Every Tongue Adore Thee."

County Calendar

Metamora

Metamora Past Matrons Club will meet at 1 p.m. Wednesday for luncheon and election of officers.

Waterford Township

Waterford Township Firefighters Assn. will meet Tuesday at 8 p.m. in the township hall.

Lapeer Library Fund Approved

Appropriation Reflects an Increase of $1,400 Over Last Year

LAPEER COUNTY — A $5,000 appropriation has been approved for the Lapeer County library by the Board of Supervisors.

The appropriation represented an increse of $1,400 over last year.

Principal activity of the library is the operation of a bookmobile which supplies books to rural schools throughout the county.

The library had asked for a higher appropriation last year. Instead, supervisors requested each of the 119 school districts to contribute $40 for bookmobile service.

Most of the funds for the library come from justice court fines. These totaled $4,600 last year and are expected to reach $8,000 in 1953 because of a larger force of deputies.

Jayno Adams PTA Gets Big Turnout

WATERFORD TOWNSHIP — Parents turned out in record numbers last week to attend a Jayno Adams PTA meeting at the school.

The nearly 100 persons present heard Loyal McMillen, area Boy Scout field director issue a plea for volunteers to aid in the local Cub Scout program.

Also on the program were Mrs. William Kuchon and Mrs. Niles Carlson who presented a skit "The First Customer."

Mrs. Richard Carlson, PTA president, introduced the 21 room mothers. The group also announced that it would hold a bake sale Nov. 3 at Dixie Recreation, Drayton Plains.

Tests by the Agriculture Department show that humus from green crops lasts about as long as that from straw and stalks.

According to a popular myth, the Isle of Man came into existence when an Ulster giant called Finn MacCoul grabbed a mound of earth in Northern Ireland and threw it into the Irish Sea.

Because You Dedicate It in memory of those you love . . .

WELLS

Because the memorial you are planning will be dedicated to a certain definite memory, the importance of good design and individual treatment cannot be over-emphasized. Countless numbers of new designs and carving suggestions are available in our files at all times to supplement our display of finished memorials we have on exhibit. We invite your visit at any time most convenient to you

Office Hours
Daily 8 a.m. to 8 p.m.
Sunday 1 p.m. to 5 p.m.

PONTIAC GRANITE & MARBLE CO.
269 Oakland Ave. George E. Slonaker and Sons
Phone FE 2-4800

Callouses
Pain, Burning, Tenderness on Bottom of Feet
SUPER-FAST RELIEF!
For the fastest relief imaginable, use Super-Soft Dr. Scholl's Zino-pads. They also remove callouses one of the quickest ways known to medical science. At Drug, Shoe, Dept., 5-10¢ Stores.
Dr Scholls Zino-pads

You Can Buy With Confidence at Wayne Gabert's

SAVE HERE

ON THIS NEW General Electric WASHER

We Will Give You

$25 TRADE-IN ALLOWANCE
For Your Old Washer Regardless of Age or Condition
ON THIS
New G-E Activator ELECTRIC WASHER



YOU PAY ONLY $89.95
Take 24 Months to Pay!

90 DAYS SAME AS CASH
NO FINANCE CHARGE

Here's your chance to own this wonderful GE Electric Washer with new Safety Wringer at a new low price! Regularly sells for $114.95 but with your trade-in it is only $89.95. Immediate delivery . . . call or come in today!

WAYNE GABERT
Your Electrical Appliance Specialist
121 N. Saginaw St. Phone FE 5-6189

COCKROACHES
One Full Year Guarantee
From Houses, Apartments, Grocery Stores and Restaurants. Remain out only three hours. No signs used.
Rox Ex Company
1014 Pont. St. Bk. Bldg. FE 4-0461

DID YOU KNOW?
That you can park in a Downtown Heated Garage
for as low as 25c
Special Monthly Rates
with in and out privileges
We Invite Your Patronage
HUBBARD GARAGE
16 S. Perry St.
Outdoor Parking

IT'S THE TALK OF THE TOWN!



CLOTHES MADE ABSOLUTELY MOTH-PROOF WHILE THEY'RE BEING CLEANED

High Quality Cleaning . . . perfect reshaping . . . plus the MONITE Process. It is safe, harmless, odorless, non-poisonous and keeps moths away for six months. It is an added part of our service AT NO ADDITIONAL COST . . . Let us clean and Moth-Proof your clothes now.

MONITE INSURED MOTH PROOF CLEANING PROCESS

Call Now . . . FE 2-6424 for Pick-Up and Delivery
Father & Son Cleaners
Plant and Office: 941 Joslyn FE 2-6424

THATCHER, PATTERSON & WERNET
Pontiac's Oldest Insurance Agency

Of Special Interest to WOMEN . . .

Details are so competently handled by our lady attendant that seldom does the family realize there are over 50 individual services or steps involved. The same efficiency . . . the same attention to detail is included with every memorial service regardless of cost.



WILLIAM F. DAVIS FUNERAL HOME
FE 4-0652

We Sell All Kinds of Insurance
Including —
Protection for Hunters!
See or Call
Maynard Johnson
General Insurance
807 Comm. Nat'l Bank
Phone FE 4-4523

HUB'S FACTORY OUTLET SALE!
FAMOUS-MAKE VACS AND SEWING MACHINES
BUY DIRECT . . . SAVE MANY DOLLARS!

LEFT—actual photo at Hub factory, showing part of assembly line, where more than 200 vacuum cleaners and sewing machines are reconditioned each week by Hub factory-trained experts.

RIGHT—Hub factory receiving dept. where each machine is inspected and prepared for the reconditioning process by highly trained Hub specialists.

These Machines Thoroughly Reconditioned in Hub's Own Factory!

Phone FE 2-9143 FOR FREE HOME DEMONSTRATION WITHOUT OBLIGATION . . .

ELECTROLUX Vacuum Cleaner
Complete with All-Purpose Attachments. $14.95 $1.25 Weekly
2-YEAR GUARANTEE

SINGER Electric Portable Sewing Machine
With new motor, new 3-speed foot control, new sew-light, new carrying case. $29.50 $1.25 Weekly
5-YEAR GUARANTEE

HOOVER VACUUM CLEANER
Complete with all-Purpose Attachments. $13.95 $1.25 Weekly
LIBERAL TRADE-IN ALLOWANCE

IF YOU CAN'T PHONE MAIL COUPON TODAY!
Hub Appliance Stores, Inc.
Without obligation, I want a free home demonstration of the ☐ Singer ☐ Electrolux ☐ Hoover.
Name
Address
City
Phone State
If RFD address please send direction.

FREE! MYSTERY GIFT! no purchase necessary
A beautiful, useful, imported "Mystery Gift" FREE to everyone who phones or mails coupon for home demonstration of any machine. Nothing to buy—it's yours free!

HUB APPLIANCE STORES, Inc.
379 SOUTH SAGINAW STREET

THE GOOD HOUSEKEEPING SHOP OF PONTIAC

LOOK! Combination Offer!

FREE!

With Your Purchase on an Easy

12-pc. Set 'FIRE-KING' OVENWARE

Sparkling clear ovenware you'll have a thousand uses for..

- 1½ Qt. Casserole
- 9-in. Pie Plate
- 5x9 Deep Loaf Pan
- 6½x10½ Baking Pan
- 1-Qt. Pudding Pan
- 6—6-oz. Custard Dishes

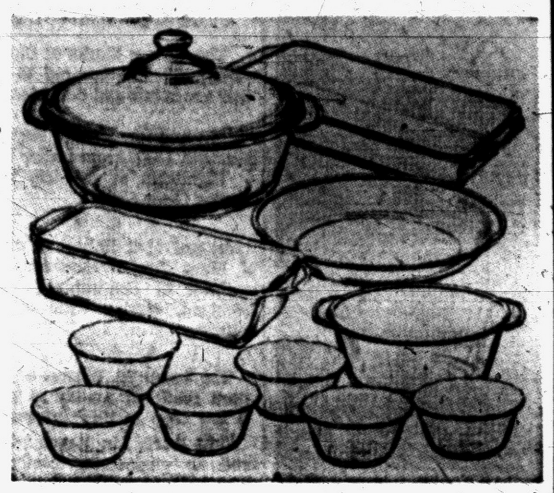

PLUS A $30 Money Saving Price on a Speedy Washer



NO MONEY DOWN

Automatic Featured

EASY SPINDRIER

Reg. $199.95

OUR SALE PRICE **$169.95**

and Your Old Washer

Do a week's wash in one hour with Easy's famous Spindrier that's almost an automatic washer in itself. One tub washes while the other power-flush rinses and spins clothes damp dry, ready to iron. So practical, too, with handy fill-and-rinse faucet. Move it anywhere you wish, it's as portable as an iron.

SAVE $60, Reg. $259.95

HAMILTON Automatic

CLOTHES DRYER

Our Sale Price **$199.95**



Installedf Free on Edison Lines

HAMILTON AUTOMATIC Electric Dryer does the work in minutes—not hours. Frees your house and yard from clothesline clutter—saves you many hours work every week. You command sunshine freshness with Sun-E-Day lamp—and you control temperatures at will.

The GOOD HOUSEKEEPING *Shop* of PONTIAC

Open Daily 9 to 5:30—Friday 9 to 9

51 W. HURON STREET PHONE FE 4-1555

Anthony Eden Tired, Pale; Britain Grows Concerned

LONDON (NEA) — Great Britain has a phantom for foreign secretary. Anthony Eden is the ghost over Whitehall.

True, he is back in London after a month of recuperating in Greece. But he hasnt yet cleared his desk of its accumulated papers.

He has a gorgeous tan and the same toothy, "Bugs Bunny" grin.

But he wears his Mediterranean tan like pancake make-up, and observers have the feeling that behind the grin is an ill man, who hasn't yet got a grip on himself.

His hair is much whiter than when Britons saw him last.

Foreign Office spokesmen are vague as to Mr. Eden's future plans. "Yes, Mr. Eden was in his office today, although he didn't stay long. No, he saw no heads of departments. No, Lord Salisbury is not planning to move out."

Meanwhile, in political circles there is a growing feeling of uneasiness, which is beginning to filter to the man in the streets.

Who's running the Foreign Office anyway? Whose hand is at the helm?

It is as though John Foster Dulles should return from Bermuda after a long illness and divide his time between the State Department and St. Elizabeth's Hospital.

Also imagine President Eisenhower none too steady on his pins and one gets a picture of the present Conservative government.

For despite his growls that he is "still in command," Prime Minister Winston Churchill to date has shown few signs of grasping the reins of government firmly since his doctors ordered him to bed months ago.

Even the joy with which Britons viewed Churchill's strong speech at the Conservative rally recently did not conceal their concern for his declining health.

Observers are agreed that Britain's present predicament cannot continue much longer, and that Churchill will have to make drastic changes in his cabinet before or soon after Parliament convenes in November.

The obvious change, in the opinion of many, is to replace Eden as secretary of state for foreign affairs if, as appears likely, his health will not permit him to resume the No. 2 job.

The "happy" solution being urged by some Conservatives is to make Eden deputy prime minister, thus relieving Churchill of some of the burdens of his office.

That the Conservative government, like its Labor predecessor, is killing off its leaders with overwork is a truth that is slowly beginning to dawn.

Eden, and Churchill himself have been victims of delegating "too much to too few," just as Ernie Bevin and Sir Stafford Cripps were in the previous Labor government.

Today there is no excuse for not delegating authority more widely, Churchill's critics argue. The Conservative Party has new rising lights in Butler, Macmillan and Monckton.

Sir Walter Monckton, present Minister of Labor, and Lord Salisbury are being spoken of as the most likely candidates for Eden's job should he retire as Foreign Secretary.

Should Eden retire he will leave behind him a career that reads like a political mystery story. It is a story of "always the bridesmaid, but never the bride."

For 30 years Eden has been spoken of as a likely Prime Minister, yet he has never quite made the grade.

His career has all of the ingredients of the perfect success story: a family with money, Eton, Oxford, a distinguished war record, member of Parliament at the age of 26.

Yet Eden lacks the warm, human quality of a Churchill. People still speak of him as "the great white knight," but like the knight, Eden is aloof, impersonal, a symbol.

Comparing the two top men of the British government, Cassandra, the political columnist of the Daily News, wrote recently:

"Churchill knows how to growl. Does Eden?

"Churchill knows how to scare the daylights out of ugly customers. Can Eden express anything more than distaste and disapproval? . . . .

"The Golden Boy of Promise has been waiting too long.

"He is nearly 60 and although he has ripened he has not progressed.

"He has matured — on the ground. He has waited patiently on the runway. He has never really taken off.

"He may yet become prime minister, but in the political firmament he will shine with a cold, pale and sickly light. Other and hotter suns are rising within the Tory Party."

Gen. Dean to Receive Ticker Tape Salute

NEW YORK (AP)—Maj. Gen. William F. Dean, Korean War hero recently released from a Communist prison camp, gets a Broadway ticker tape parade and a civic reception at City Hall today.

Dean spent the weekend at West Point with his son, Cadet William F. Dean Jr.

Kings Canyon National Park in California contains 454,000 acres.

'U. S. Could Shoulder Higher Arms Cost'

WASHINGTON (AP)—The National Planning Assn. says the nation's economy could bear defense spending of as much as 75 billion dollars annually by 1956, but that such an effort probably would require sales taxes and limited economic controls.

"The productivity of the American economy is so immense that the United States need not be afraid of adopting sizable additional national security programs if they are found to be advisable," the association said in a published study yesterday.

The association, which describes itself as a nonprofit and nonpolitical economic research organization, did not say that defense spending at such a level should be undertaken. It said its study, undertaken by a 19-member committee headed by Ralph J. Watkins of Dun and Bradstreet, New York, was aimed at showing what could be done.



A baby girl named Robin Elizabeth transformed the lives of her family, the Roy Rogers. Their baby came into the world with an appalling handicap, as you will discover when you read her story. Both Roy and Dale Rogers are grateful to God for the privilege of learning some great lessons of truth through His tiny messenger, Robin Elizabeth Rogers.

Roy and Dale Evans Rogers

* * *

"...The sweetness, the touching humor and spiritual understanding with which little Robin Rogers talks with God in this book will comfort and strengthen all who read it, as it did to me when I read the manuscript—through misty eyes... This is one book I'll never forget."
—Norman Vincent Peale

"ANGEL UNAWARE", in 6 installments, starts Wednesday, Oct. 28, in the Friendly

Detroit Free Press

Distributed by—

CHARLES SCOTT

13 Orchard Lake Drive • Pontiac, Mich. • Phone: FEderal 5-8012

ASK FOR HOME DELIVERY OF YOUR FRIENDLY FREE PRESS



CUTS THE COST OF HOME OWNERSHIP

Compare your present mortgage loan with our convenient bank loan . . . A loan shaped to fit your needs and earning pattern . . . You'll soon see why the Community National Bank CAN cut the cost of home ownership — Come in and let us tell you all about it — Get all the facts before you borrow anywhere.

QUICK FRIENDLY SERVICE

The Community National Bank of Pontiac, Michigan

With Branches at
N. Perry at Glenwood W. Huron at Tilden
Out of City Branches
Walled Lake Keego Harbor

Member Federal Deposit Insurance Corporation

ELECTRIC DRYER DAYS

FREE DOOR PRIZE FREE SOUVENIERS

LAUNDRY CLINIC

Come—learn the **complete** story about automatic electric clothes dryers. Find out how easily one operates—how simple it is to dry your hard-to-dry things. A special Edison laundry staff will answer all your questions on washing and drying the modern electric way.

- Woolens
- Feather Pillows
- Stuffed Toys
- Wool Blankets
- Towels and Diapers
- Nylons and Other Synthetics

All Day Tuesday, October 27

DETROIT EDISON

58 W. HURON ST.

Failure to see properly is the most serious handicap among children who are slow in learning to read.

IF PETER PAIN HAS YOU ALL TIED UP WITH

CHEST COLD



FOR FAST RELIEF, rub in Ben-Gay. Contains up to 2½ times more of those two famous pain-relieving agents, methyl salicylate and menthol, than five other widely offered rub-ins!

Also for Pain due to RHEUMATISM, MUSCULAR ACHES, HEADACHES and STRAINS. Ask for Mild Ben-Gay for Children.

Copyright 1949, by Thos. Leeming & Co., Inc.

QUICK! RUB IN Ben-Gay

THE ORIGINAL BAUME ANALGÉSIQUE

Trips Still Hold Top Position Among Social Activities

Out-of-State Guests Here for Nuptials

Come to Pontiac for Several Weddings on Saturday

Several Saturday weddings brought out-of-state guests to Pontiac for the weekend.

The wedding of Donna L. Zimmerman of Ogemaw road and William C. Lewin Saturday morning was the occasion of the visit of William and Marie Albrecht of Scranton, Pa., and the Joseph F. Mertens of Brooklyn, N. Y.

Other guests at the wedding were the Lee Lewins of Memphis, Tenn.

* * *

Guests at the home of Mrs. Evelyn Juett on Murphy avenue were Mr. and Mrs. Oliver Zell Crane of Long Island, N. Y., and Mrs. Martha Garrity of Milwaukee, Wis.

They attended the wedding at St. Benedict Church of Mrs. Juett's daughter, Joan, and Howard V. Rummell of Oakland avenue, Saturday morning.

* * *

Mrs. W. H. Caraway came from Morgantown, N. C., for the marriage of her son, Glenn A. Duckworth of Elizabeth Lake road, and Opal Harris of Blaine avenue.

Others at the wedding Saturday evening were the James Causbys, Fred Causby and Donald Caraway, all of Morganton, N. C., and Mrs. John Clark of Columbus, Ohio.

* * *

Another evening wedding, that of Ruth Durnbaugh of Watkins Lake and William Rounds of Elizabeth Lake road, brought the bride-elect's aunt, Edith Tombaugh, for a visit from North Manchester, Ind.

Plan Memorial on Guadalcanal

GRAND RAPIDS (UP)—America's Blue Star Mothers plan to build a shrine and research hospital on Guadalcanal in honor of the men and women who lost their lives in World War II, it was announced today.

Mrs. George A. Brown, Pontiac, national president of the association which is holding its annual convention here, said the mothers hope to complete the shrine sometime in 1954 and start construction of the hospital at the same time.

Mrs. Brown said the hospital would be a research center for studies of South Pacific diseases which took the lives of thousands of Allied servicemen during World War II.

The shrine would be built with stones from all countries that fought against Germany and Japan during World War II, Mrs. Brown said. She said the British government, which controls the island, has agreed to donate land for the project.

Coming Events

Ladies Auxiliary to VFW 1370 will hold a social meeting Tuesday at 8 p.m., 396 S. Saginaw St.

Eunice Philathea Class of First Baptist Church will meet Tuesday at 7 p.m. for a Halloween party in the Educational Building.

Maccabees Sewing Circle will meet with Mrs. Marie Drumm, 184 Mechanic St., Tuesday at 12:30 p.m.



Pontiac Press Photo

Mrs. S. Gordon Saunders Jr. (standing) confers with pianist Mrs. Ternko Yamasaki on the musical program for the membership tea to be given Wednesday by St. Joseph Mercy Hospital Auxiliary. The tea, which will begin at 2 o'clock, will honor previous members of the organization and will acquaint new members with the charitable work of the group. The senior Mrs. Ralph L. Polk's home on Lone Pine road will be the setting for the affair.

Gather at Homes of Members

First Methodist Circles Hold Meetings

Several circles of First Methodist Church met recently in members' homes.

Mrs. Fred Manes was hostess to the Miriam Circle in her home on Newberry street. Mrs. Herbert Clemence led devotions and the program topic, "Echoes of Jesus' Ministry," was presented by Mrs. Sarah Bowman.

Mrs. Bowman was assisted by Mrs. Felix Mayo, Mrs. John Adams and Mrs. Bruce Granger. Mrs. Granger will be secretary for the winter term.

* * *

Mrs. John Clark presented "The Churches Follow Together" as the devotional topic for members of the Eunice Circle who met with Mrs. Harry Going of West Pike street.

Mrs. Manes presented the purpose of the WSCS organization. The next meeting will be with Mrs. Harry Rice on Ogemaw road.

* * *

The Deborah Circle met with Mrs. A. C. Compton in her Chippewa road home. Mrs. Albert Weber presented the devotional topic, "Peace for the Troubled Mind." Mrs. Compton presented the program.

* * *

Mrs. Edwin Good was hostess at her Voorheis road home to members of the Lydia Circle. Mrs. Howard Bone assisted Mrs. Good.

"Methodism and Holy Spirit" was presented by Mrs. Jack Biber for the devotional topic, and a skit, "Echoes of Jesus' Ministry," was presented by Mary Trask.

Mrs. Russell Blackett, Mrs. Robert Murphy and Mrs. Clare May assisted with the program. Mrs. Manes spoke on "Structures and Mechanism of WSCS."

Ruth A. Durnbaugh Wed in Harper Woods Church

In a candlelight ceremony Saturday evening in Harper Woods, Ruth Anne Durnbaugh became the bride of William A. Rounds of Elizabeth Lake road.

The Rev. Paul Studebaker of the First Church of the Brethren performed the 6 o'clock ceremony.

Mrs. Ruth E. Durnbaugh of Watkins Lake is the bride's mother, and the bridegroom is the son of Mrs. Glenn Reamer of Drayton Plains and William A. Rounds of Holly.

Escorted to the altar by her brother, Richard E. Durnbaugh, the bride wore a gown of slipper satin fashioned with a yoke of Alencon lace and basque bodice. Ruth's gown was made by her mother.

Her illusion veil, bordered with Chantilly lace, fell to floor length, and she carried a bouquet of white fugi chrysanthemums and roses accented with ivy and streamers.

Ruby Stickel, maid of honor from Wakarusa, Ind., wore cinnamon-colored net over satin with a coronet headpiece and a colonial bouquet of yellow roses and white chrysanthemums.



MRS. WILLIAM A. ROUNDS

Bridesmaids Diane Taig of Watkins Lake and the bridegroom's sister, Beverly Gray, wore mint green net over satin gowns with braided headpieces. They carried bouquets of bronze roses and white chrysanthemums.

Robert Durnbaugh was best man, and seating the guests were Alvin J. Fox and Charles E. Rounds.

A gown of old gold velvet with black accessories and a corsage of orchid and purple chrysanthemums was worn by the bride's mother. The bridegroom's mother wore gray-rose iridescent taffeta with navy accessories and a corsage of pink delight roses.

After a reception at the home of the bride's mother, the new Mrs. Rounds changed to a blue-gray suit with navy accessories and a white rose corsage for the wedding trip to northern Michigan. On their return they will reside in Pontiac.

George Starks Are Home From 15-State Journey

Elmer Reynoldses Return to City After Week's Visit in New York

The George Starks of Oliver street recently returned from a four-week trip which covered 15 states. While in California they visited their son-in-law and daughter, Mr. and Mrs. Harry Davis of Lawndale.

* * *

Mr. and Mrs. Elmer Reynolds returned recently to their home on Elizabeth Lake avenue after spending a week in New York.

Highlights of the trip were visits to Watkins Glenn and the Corning Glass Center.

* * *

Mr. and Mrs. Robert H. Morris of Mary Day avenue spent the weekend at Pentwater on Lake Michigan, closing their summer cottage.

* * *

The Lewis M. Wrenns of Niagara road left Sunday to spend a few days in New Orleans.

While there, Mr. Wrenn will attend an engineering conference. They will return the latter part of the week.

* * *

Spending the weekend in Lansing were Mr. and Mrs. Byron Cole of Sylvan Shores drive. They were guests of Mr. and Mrs. Roy Culham, who entertained for dinner in their honor Saturday evening.

Guests for dinner included Mr. and Mrs. D. V. Whipp and Mr. and Mrs. James L. Oliver, all of Lansing.

* * *

Visiting at the home of the Rev. and Mrs. Grover C. Johnson of North East boulevard are a son and daughter-in-law, Mr. and Mrs. C. A. Johnson of Dayton, Ohio. Others visiting are a daughter, Mrs. A. R. Gregory of Bakersfield, Calif. and a nephew and niece, Mr. and Mrs. Donald Johnson of Anderson, Ind.

* * *

Cinerama in Detroit Saturday evening was the occasion for the get-together of nine area couples.

Included were the Lloyd Thorntons, the Ted Cooks, Mr. and Mrs. Wilfred Thompson, the George Martins of Rochester, Mr. and Mrs. Floyd Temple, Mr. and Mrs. Ed Duffy, the Glenn Seeleys, the Curt Thompson and Mr. and Mrs. Ezra Mason.

* * *

Gerald R. Bodamer, son of the Victor O. Bodamers of North Tasmania avenue, has been elected president of Delta Nu Epsilon fraternity at Highland Park Junior College.

* * *

Sallie Jarrard, daughter of the H. P. Jarrards of Third avenue, has been elected corresponding secretary of the Alpha Phi Delta social sorority at Valparaiso University in Indiana.

* * *

Ann Zdunic, daughter of the Joseph Zdunics of West Walton boulevard, is a member of the production staff of the Children's Theater play, "Jack and the Beanstalk," to be given at Marygrove College in November. Ann is an education major at the college.

Mrs. David Gallo Honored at Shower

Mrs. David Gallo was honored Thursday evening at a post-nuptial miscellaneous bridal shower given by Mrs. James Jaburek in her Ledyard avenue home.

Assisting the hostess were Mrs. Robert Gallo Jr., Mrs. George Gallo and Mrs. Ray Peterson.

Guests included Mrs. Fred Kramer, Mrs. Robert Gallo, Mrs. Richard Garnett, Sylvia Garnett, Mrs. George Merring, Mrs. Mathew O'Brien, Mrs. Frank Carpenter and Mrs. Ernest Davis.

Others were Mrs. Prestel Downer, Mrs. Maurice Schlussel, Mrs. Paul Godoshian, Mrs. Howard Heckman, Mrs. Herbert Peterson and Mrs. Edward DeRossett.



An individual air characterizes these separates. They can be juggled and paired off within a wardrobe to suit your own personality and taste. The four-toned blouse is made of washable wool jersey and the straight-line flannel skirt will take gracefully to many partners.

Program Planned for Music Teachers

A recital by Boris Maximovitch, concert artist, will be a highlight of Michigan Music Teachers' convention today and Tuesday in Detroit.

Other highlights of the convention will be recitals by the Stanley Quartet of ann Arbor, and Ava Comin Case and Mary D. Fishburne on duo-pianos.

Arthur's
48 N. Saginaw St.

FIT FOR A QUEEN

MARION McCOY REGAL COSTUMES



.....59.95

Other Marion McCoys 45.00 to 79.95

Sheer British tweed colormated to the rich bodied wool jersey Cardigan jacket is of sheer imported British tweed. In both two and three piece ensembles.

Colors: mauve, gold, grey, chartreuse. Junior sizes.

Marion McCoy

Not Exactly as Pictured

Better Dresses—Mezzanine Floor

Look Your LOVELIEST Always!

...with professional care and a NATURAL Realistic WAVE



All of America's glamorous women use professional care for lovely hair. For them, appearing in a "home-made" hairdo would be as ridiculous as in clothes with a "home-made" look. Why not follow the stars and have your hair professionally waved and styled? We can give you a natural Realistic wave to fit your budget, regardless of the type or condition of your hair. Call today for an appointment.

• PROFESSIONAL CARE FOR LOVELIER HAIR •

We Specialize in Haircutting!

PARISIAN Beauty Shop

Above Old Prof's Book Store

7 W. Larencew St. FE 2-4959

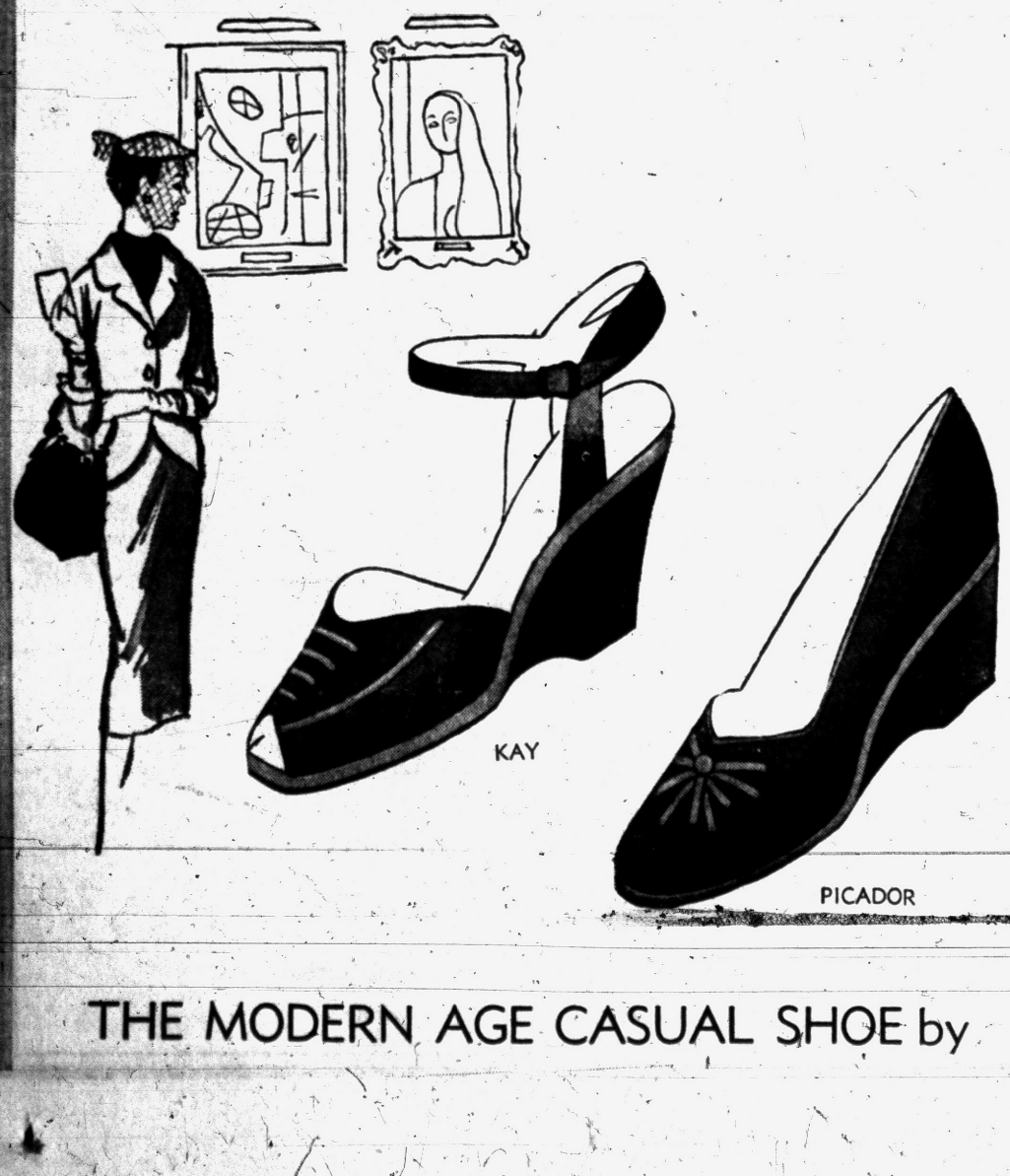

Arthur's

48 N. Saginaw St.

Suede with character in fall's contemporary costume colors.

Truly, here is casual elegance in functional fashion . . . divinely comfortable, thanks to Risque's exclusive Airsol, the construction that gives you a sensation of floating through the day.

KAY

PICADOR

. . . 10.95

THE MODERN AGE CASUAL SHOE by Risqué

Look Your Loveliest With a Permanent by Annaliese



Lovely Cold Wave 7.50

Silver Oil Permanents 6.50

ITALIAN BOY CUTS

Eugene Fredericks, Helen Curtis and Realistic

ANNALIESE BEAUTY SALON

FE 2-5600 Next to Bazley Market

80½ N. Saginaw St. (Over Tasty Bakery)



AUTUMN HEADLINES

The "Petal Cut," an adorable hairdo is an unfailing fashion formula for every age and type.

You'll love it for its youthful charm, and its casual chic — and you'll delight in how easy it is to care for.

With a soft, natural permanent to give your hair a springy foundation, this provocative haircut can be styled to complement your personality. Why not let us design one just for you? Please phone for an appointment.

Betty LeCornu's Studio

"Professional Care Is Best for the Hair"

306 Riker Bldg. FE 2-5221



Pontiac Press Photo

Counting dishes for the annual Harvest Festival and turkey dinner sponsored by Bethany Baptist Church are (left to right) Mrs. Maynard Johnson of North Genesee avenue, Mrs. Harvey Johns of Starr avenue, Mrs. Earl Eddy of Liberty street and Mrs. John Sheehan of Williams street. The dinner will begin Friday at 5 p.m. at the church.

Betrothal Told at Cocktail Party

BIRMINGHAM — Mr. and Mrs. Earl Bartholomew of Yarmouth road announce the engagement of their daughter, Phyllis Jane to John Calvert Malstrom, son of Mr. and Mrs. A. L. Malmstrom of Detroit.

Interlocking wedding rings of pink roses revealed the news to guests at a cocktail party the Bartholomews gave in their home Sunday afternoon.

The bride-elect was graduated from Kingswood School Cranbrook and from the University of Michigan. Her finance attended the University of Michigan and was graduated from Lawrence Institute of Technology.

Several friends assisted in receiving the guests; among them Mrs. Charles D. Hawley, Mrs. Lett R. Eis, Mrs. Charles Kass, Suzanne Anderson, Elizabeth Boyne, Nancy Trumbull and Clara Gordon.

The couple is planning a Feb. 27 wedding.



ANNA LOU TERRY

Mr. and Mrs. Luther Terry of West Cornell avenue are announcing the engagement of their daughter, Anna Lou, to James R. Smith. He is the son of Mr. and Mrs. Howard Smith of Whittemore street.

'Spook Street' Is Dance Theme

Mr. and Mrs. William Miller were hosts at a get-acquainted party for new members of Allemanders Dance Club preceding the dance held Saturday evening at Donelson School.

New members include Mr. and Mrs. Charles Zeeman, Mr. and Mrs. Brenard Tryon, the John Havilands, the Joseph McCarthys, the Norman Allens and the Sam Millers.

"Spook Street" was the theme of the dance and Sam Joan was caller for the evening. Frank Coad, president, announced plans for a hayride to be held Nov. 7 at the farm home of the Sam Millers near Clarkston.

Mr. and Mrs. Anders Hustvedt were guests.

Leaves Hospital

Mrs. John Stewart of State avenue returned to her home Saturday following surgery at St. Joseph Mercy Hospital.

SHORTHAND
TYPEWRITING
ACCOUNTING
Business Administration
COMPTOMETER and CALCULATOR
and Other Courses
NEW CLASSES
MONDAY, NOVEMBER 2
Day, Half-Day and Evening
Approved for Training of Veterans
The Business Institute
7 W. Lawrence Street, Pontiac FE 2-3551
Call in person, phone or return this ad for information
Name Address

Baptist Units Preparing for Festival

The six groups of the Women's Society of Bethany Baptist Church have been busy preparing handwork, special fruitcakes, greeting cards, aprons and baked goods to fill the booths Friday when the church stages its annual Harvest Festival and turkey dinner.

Mrs. John Sheehan is general chairman of the project, which is to benefit the new church building.

Working with her are Mrs. Earl Eddy, chairman of the kitchen; Mrs. Harvey Johns, dining room chairman, and Mrs. Maynard Johnson, booth chairman.

Committee members include Mrs. A. J. Cadieux, Mrs. C. R. Hobart, Mrs. A. P. Webb, Mrs. Walter Willson, Mrs. Hardy Fair, Mrs. I. M. Lewis, Mrs. Lee Bourne and Mrs. Harry Randall.

Dinner will be served from 5 to 7 o'clock.

Halloween Night Parties Planned

Halloween parties for Halloween night were planned by PTA groups meeting Thursday, and reports and speeches were made.

Guest speaker for Nathaniel Hawthorne School PTA was Gerald White, coordinator in elementary education of Pontiac schools. Speaking on "What We Want for Our Kids," he said we want more for our children than we had ourselves, in understanding and interests.

A Saturday evening Halloween party will be held at Hawthorne, it was announced.

Serving refreshments were Mrs. Ronald Carr, Mrs. Norma Mouser, Mrs. Hartley Bray, Mrs. George Lembke, Mrs. James Tuttle, Mrs. Arthur Dodge, Mrs. James Card and Mrs. George Drake.

* * *

Community singing led off Bagley School PTA meeting Thursday afternoon at the school.

Mrs. Robert Clark reported on the annual Fall Festival, and Mrs. John Woodward was announced chairman of the Halloween party scheduled for Saturday evening at the school.

Phyllis Flemington showed a United Fund film, and refreshments were served by Mrs. Hattie E. Manley, Mrs. Hayward Scott, Lulu McGregor, Mrs. Frederick Jackson, Mrs. James Johnson, Mrs. Woodward and Mrs. Clark.

Sorority Holds Tea on Sunday

Mrs. Frank Oosterhof was hostess at her Mohawk road home Sunday when members of Alpha Alpha Chapter of Epsilon Sigma Alpha sorority held their membership tea.

Scrapbooks depicting the history of the chapter were shown to members and pledges. The history and purpose of the sorority were reviewed by Mrs. L. L. Schiefler.

New pledges include Mrs. Donald Wilson, Ann Tierney, Mrs. John Marshall, Mrs. Anthony Grand, Maxine Miller, Mrs. Walter Kresge, Mrs. Donald Moore, Mrs. Ben Sweeney, Mrs. Sid Savage, Mrs. Reginald Rippberger and Mrs. Glenn Wilson.

Parisian or Italian Boy Cut
. . . which ever you chose, you'll need a basic Permanent to keep your short curls in place.
from $5

No Appointment Necessary
IMPERIAL BEAUTY SALON
20 E. Pike St. FE 4-2878

Heirloom Cameo Worn by Opal Harris for Rite



MRS. GLENN A. DUCKWORTH

A natural pink cameo, which belonged to her grandmother, was worn by Opal Harris Saturday evening when she became the bride of Glenn A. Duckworth in Emmanuel Baptist Church.

He is the son of Mrs. W. H. Caraway of Morganton, N. C.

The daughter of Mrs. Edward Allison of Blaine avenue and Burgess Harris of Cass Lake road, Opal chose a wedding dress of pleated nylon tulle and Chantilly-type lace.

Tiers of pleats cascaded down the skirt which ended in a chapel train, and pleated tulle finished the portrait neckline of the lace basque bodice.

A cascade of white roses, stephanotis and ivy centered with white gardenias formed the bridal bouquet, and a lace and orange blossom headpiece held her fingertip veil.

In a gown of dusty rose fashioned with tiers of nylon tulle with a lace bodice was Mrs. Charles Haney, matron of honor. She carried a cascade of chrysanthemums and ivy surrounding carnations.

In similar gowns were the other attendants, Mrs. Duane LaFave, the bride's sister, Mrs. Robert Daniels and Mrs. Marjorie Wells, another sister of the bride. They carried bouquets of chrysanthemums and ivy surrounding carnations.

Mr. Haney was best man, and seating the guests were Howard Fields, Harry Alee and the bride's brother, J. R. Harris.

The ring was carried by Gene Head, and Mary Jane Head wore mint green tulle and lace for her duties as flower girl.

For the 7 o'clock service the bride's mother was dressed in navy blue crepe and lace with a corsage of white gardenias and teasroses. Mrs. Caraway wore a dress of orchid crepe and lace with a corsage of white gardenias and yellow roses.

After a reception at Auburn Heights Community Hall, the new Mrs. Duckworth donned a white wool dress with navy accessories for the wedding trip to New York City and Key West, Florida.

On their return, the couple will reside on Elizabeth Lake road.

Luncheon Held by Directors of Garden Club

Mrs. Herbert W. Mason was hostess at a luncheon at her home on Lower Long Lake today for the board of the Bloomfield Hills Branch of the Women's National Farm and Garden Association.

Plans were completed for the next meeting of the club which will be Nov. 2 at 1:30 p. m. at Christ Church Cranbrook.

Mrs. J. Hawley Otis, program chairman, announced the program, which will consist of a lecture by Mrs. Walter D. Byrd of Royal Oak, an outstanding authority on flower arrangements and table settings. Her subject will be "Creating a Picture" with with illustrations of picture tables.

The tables which she will create will be "The Big Top", "Golden Hues of Autumn", "Lines of Scrimmage", "Plumb Beautiful", "Holly Wreath", "Tree Trimmings" and "Candlelight Tea."

Following the program, tea will be served by Mrs. W. G. Ferguson and her hospitality committee. Pouring at the tea will be Mrs. James Q. Goudie and Mrs. DeForrest W. Candler.

Order Holds Party

Mrs. Kathryn Quick was ticket chairman and Mrs. William Sherwood was in charge of the dinner when Esther Court 13, Order of the Amaranth, held a chicken dinner and card party Friday evening in Roosevelt Temple.

Undergoes Surgery

Mrs. Conway Lewis of Motorway drive is in St. Joseph Mercy Hospital where she underwent surgery.

Seaman's
E. O. M. SALE
DRESSES
Values:
• 12.95 to $16.95 $3
• $19.95 to $24.95 $5
• $29.95 to $39.95 $8
BLOUSES
Better Crepes
• Values to $5.95 $2.69
NYLONS Values to $1.95 Pair 69c
Seaman's
WOMEN'S APPAREL
11 S. Saginaw St.

IN OBSERVANCE OF NATIONAL FLOWER WEEK



The Pearce Floral Co.
invites you to attend their
OPEN HOUSE
and
FLOWER SHOW
Sunday, November 1st, From 12 Noon to 5 P. M.

Circle November 1st on your calendar for on that day you have a date at the Pearce Floral Company to see a gorgeous display of flowers. It's our Open House and Flower Show in observance of National Flower Week.

See the colorful blooms of orchids, roses, snapdragons, chrysanthemums in all their fall beauty . . . the largest showing of carnations in this part of Michigan . . . and there'll be an attractive display of new floral arrangements, too, as well as glassware, copper and pottery.

Remember anytime Sunday, November 1st, between the hours of 12 noon and 5 p. m.

FREE GARDENIAS FOR THE LADIES

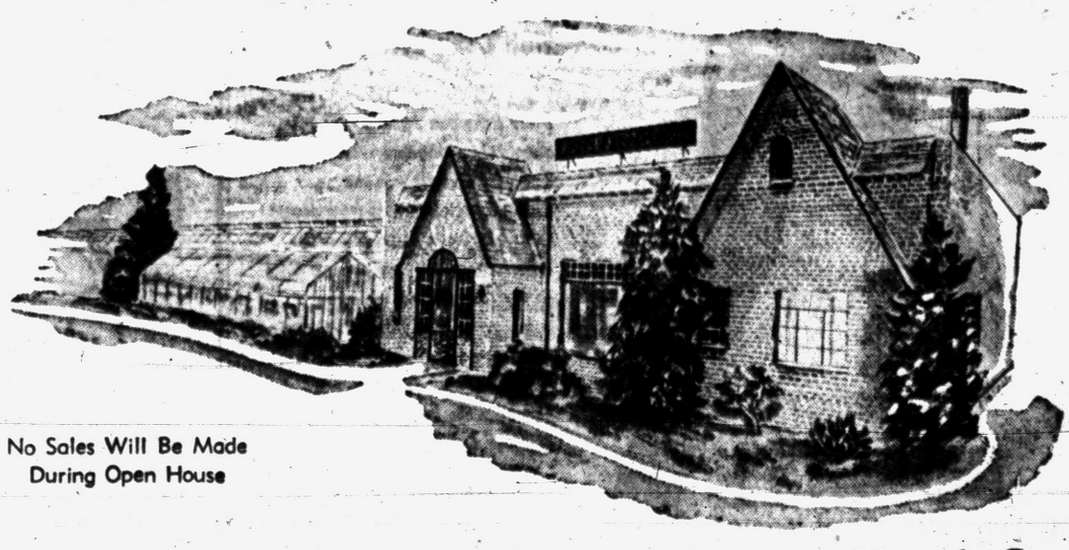

No Sales Will Be Made During Open House

The Pearce Floral Co.
559 Orchard Lake Avenue
Choice Flowers Since 1890
PONTIAC, MICHIGAN

Jane Froman Shows Same Pluck As Her Pioneer Great-Grandmother

Under the federal homestead act, signed by President Lincoln, about 276 million acres of land have been given to settlers.

WILLIAM K. COWIE
Custom Upholstering
21 Years' Practical Experience
378 Orchard Lk. Ave. FE 4-2857

New Type Sleeper Keeps Baby Cozy

At last — an easy way to keep Baby from kicking off the covers on cold nights. It's a snow-suit-style sleeper of lightweight rayon and wool with high knit collar and cuffs and full length zipper.

Completely washable in warm soapsuds, it dries quickly so Baby can be clean, comfortable, and cozy every night.



BECAUSE we built it!
BECAUSE we sell direct!

YOU SAVE
all the middle man's profits

10-day service on all new or redone pieces, at factory-to-you savings . . . easy terms . . . phone for home estimates.

william wright
two seventy orchard lake avenue
"ALL WORK GUARANTEED 5 YEARS"
PHONE FE 4-0558

BEAUTY SALON FEATURE

COLD WAVE and Haircut
Fluff Shampoo
Lustre Rinse
Style Hairdress
ALL FOR $5
NOTHING MORE TO PAY

Everything you need for hair loveliness in a complete package. And it's all yours at a very welcome reduction — so hurry and SAVE!



Reg. 15.00
Luxurious
CREME OIL COLD WAVE
OCTOBER FEATURE 7.50

JANE LEE
FE 2-0531
41 N. Sag.

Mary Margaret McBride Says:

Singer's Rambler Rose Symbolizes Fresh Start

I heard the other day that Jane Froman is golfing again. Maybe she isn't shooting in the 80s as she used to do, but she's back on the course and that's a triumph that needs to be shouted from the housetops.



MISS McBRIDE

The whole world knows Jane's story—how in 1943 bound for camps in Europe and Africa to sing for servicemen she was plane-wrecked off the coast of Portugal and doctors said she'd be a helpless cripple for life.

Maybe you've heard Jane's tale of the rambler rose in her New York garden, a cutting from the bush carried from the east to Missouri in a covered wagon by a great-grandmother who seems to have handed down some of her pluck and determination to her talented descendant.

I love stories of women who crossed the wide American continent with everything they owned jouncing up and down in the creaking wagons. They had left their beloved homes and families, their flower gardens, most of their furniture, to follow their adventurous men.

"Help Yourself," scrawled on rough signs, topped pathetic heaps of feather beds, mirrors, chests of drawers that had been thrown overboard to lighten loads as the oxen grew gaunter and wearier.

Sometimes there were graves in the desert. A small one that a pioneer told about was marked by a wooden cross with a baby's pink bonnet hung on top.

Seattle, Wash., had a settler who all her life was called "The Sweetbriar Bride," because of a packet of sweetbriar seeds from her best friend's garden that she took with her and planted in the Northwest.

Women brought many growing things to the West—one preacher's wife carried apple cuttings from New York state; another, red clover seeds. Still a third started dandelions growing and because parts of the plant were used to brew medicines, the first small specimens were nursed along as carefully as roses.

I remember Roberta Frye Watt of Seattle telling me how her grandmother bragged about her sunbonnet and the sunbonnets of the other women. Even when food ran short and they thought Indians would swoop upon their wagons and scalp them all, they managed somehow to wash, starch and iron their little sunbonnets, precious links with respectability and their old homes.

One of the women almost caused a riot, though, when she appeared with what seemed to be a new blue ribbon in the bonnet's frill. After she'd enjoyed the excitement for awhile, she showed her friends how she'd taken the paper lining from a sugar barrel and cut it into strips.

Jane Froman says of her pioneer rose: "We're both beginning life all over again. And I thank God constantly for a country where, plants or people, starting from scratch is an old custom."



4629 14½—24½

by Anne Adams

Especially for the short, fuller figure — this slimming step-in accented by a new and dramatic collar detail. Picture this in crepe, sheer wool, or gabardine — you'll gather compliments galore wherever you go! Proportioned to fit — no alteration worries!

Pattern 4629: Half sizes 14½, 16½, 18½, 20½, 22½, 24½. Size 16½ takes 4 yards 39-inch.

This pattern easy to use, simple to sew, is tested for fit. Has complete illustrated instructions.

Send 35 cents in coins for this pattern — add five cents for each pattern for 1st-class mailing. Send to Anne Adams, care of 137 Pontiac Press Pattern Department, 243 West 17th St., New York 11, New York. Print plainly name, address with zone, size and style number.



Striped and slim, with the accent on washability, are these fashions. The ombre stripe is a blend of soft wool and orlon highlighted by the short bobby jacket, push-up sleeves and velveteen trim.

The name "New Mexico," the oldest state name in the Union except Florida, was first applied by Francisco de Ibarra in 1565.



Both For $12.95
Matching Wedding Bands, handsomely tailored bands in 14K yellow gold.
Jewelry Department
GEORGE'S
NEWPORT'S

Win a

Capital Airlines
"WEEKEND AT THE WALDORF"
EXPENSE PAID
WATCH THE PONTIAC PRESS
For Further Details

Manners MAKE FRIENDS



Report on a 12-year-old's birthday party. "Some of the kids who told Connie they were going to her party decided at the last minute not to go and she didn't even know they weren't coming. They decided it wasn't going to be a very good party." Never let a child accept an invitation and then back out at the last moment.

There's no better time than in childhood to learn that if you accept an invitation you don't back out because something better turns up.

Scrub Your Way to Loveliness

Encouraging news from Hollywood is a comment made by one of the newest actresses. She claims that "a girl doesn't climb to success . . . she scrubs her way to stardom."

Of course, this actress was referring to the many lavish bathtub scenes in the movies, but anybody can scrub her way to stardom in her own home.

Soap and water — plus some hearty scrubbing—enhance beauty.

An average of 219,855 men and women a month were examined for entrance into the U. S. armed forces during the first quarter of 1953. Processing of these individuals was done in 74 armed forces examining stations in various parts of the country by the Adjutant General.

Upholstering

REPAIRING - RESTYLING - REFINISHING
Free Estimate—We will bring fabric samples to your home! Call Today!
D & D UPHOLSTERING
232 East Pike, near Paddock FE 5-5042
DAVID [illegible] & RICHARD McKNIGHT, Owners


Color Bright, Wool Right
SWEATERS
Bright, fresh colors for the life of your sweaters, clean and snug fitting wrist and neck.
Moth Proof Protection Is Included
GENEY DRY CLEANERS
Pick-up and Delivery Service
12 West Pike Street Phone FE 5-6107



ACROSS
1 Prime ribs of
5 ——de fois gras
9 ——fish cakes
12 Bread spread
13 Ages
14 Past
15 Influences
17 Seine
18 Low singing voice
19 Swindles
21 Forbidden
23 Prosecute
24 Recede
27 Ego
29 Lot
32 Responds
34 Feminine appellation
36 Demand repeatedly
37 Those past recovery (coll.)
38 Require
39 Slender
41 Medical prefix
42 Honey maker
44 Ones (Scot.)
46 Decorated
49 Church main parts
53 Meadow
54 Handling
56 Pitch
57 Ireland
58 Religious book
59 Peculiar
60 Repose
61 Upon

DOWN
1 Explosive
2 Pen name of Charles Lamb
3 The French eat them
4 Palm off
5 Green vegetable
6 Wily
7 Chinese money
8 Worms
9 Annulled
10 Curved molding
11 Specks
16 Browns bread
20 Belgian district
22 Conquers
24 "Emerald Isle"
25 Good (prefix)
26 It's between wall and floor
28 Dickens' thief trainer
30 Light
31 Russian news agency
33 Apple drink
35 Instant
40 Burdeners
43 Come in
45 Pacific island group
46 Singing voice
47 Deceased
48 Iroquoian Indian
50 Cover for deer
51 Within (prefix)
52 Halt
55 Eagle (comb. form)

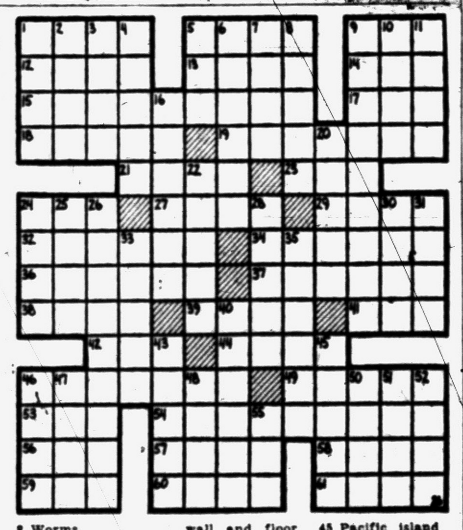



Every move you make is completely action-free when you wear Sarong, the girdle with the exclusive, patented criss-cross design that never binds. This same criss-cross front makes your stomach twice as flat. And Sarong takes you inches in—all over! Complete freedom, complete control—all this is yours when one of our experts fits you in the Sarong style designed for you.

$7.95 To $13.50
Junior Sarong $5.95

BOBETTE
HOSIERY & CORSET SHOP
14 North Saginaw
Strand Theatre Bldg.
FE 2-6921



Don't Miss this!
E.O.M. SALE!
10% OFF EVERYTHING IN OUR SHOP!

Needlepoint
Needlepoint Pictures
Stools for Needlepoint
Maternity Dresses
Maternity Lingerie
Maternity Sportswear
All Yarns
Embroidery Pieces
Sewing, Knitting Accessories

Sale Includes New, Colorful Yarns for Making Hats, Bags, Stoles!

OXFORD SHOP
59 West Huron St. Across From Detroit Edison Co. FE 4-7212

Wonderful
MASHED POTATOES
IN 2 MINUTES WITH



Pre-cooked Minute Potatoes turn to creamy-smooth mashed potatoes right before your eyes. Just toss these tender *shreds* into salted boiling water, add butter and beat.

It's as easy as that! And they're delicious! Try 'em for dinner tonight.

Minute Potatoes
A new product from the makers of MINUTE RICE
Products of General Foods

Wife Objects to Husband's 'Sir' Habit

Mrs. Post Agrees That It's Ridiculous Ordinarily

By EMILY POST

A wife writes: "Of late my husband has adopted the practice of saying 'Yes Sir' and 'No Sir' when speaking to other men. While I am not snobbish in the least, I feel that this 'Sir' business suggests subservience.

"My husband says that the men in his office, executives as well as employes, address their business contacts this way. When a man is very elderly or reverend, I can understand it, but not otherwise. Am I wrong?"

Answer: I agree with you. If that happens to be the custom in his office, that's one thing—but under ordinary circumstances outside the office it would be ridiculous, unless addressing a much older or especially distinguished person.

Dear Mrs. Post: When spending the weekend in someone's house, is it proper to come to the breakfast table in a housecoat, or must one be fully dressed in street clothes?

I am going to spend the weekend with my college roommate and her family and want to be sure to do the right thing as they are socially prominent people and I don't want them to think me ignorant.

Answer: To wear a dress couldn't be wrong and the housecoat might very well be.

Dear Mrs. Post: At a college president's evening reception for new students, held in one of the college buildings, not the president's house, should his wife and members of the faculty who will receive with them wear hats with afternoon dresses?

Answer: Evening, no; daytime, yes.

Dear Mrs. Post: My son, who is 1 month old, will be christened this coming week.

I had my heart set on his wearing a long white christening dress but have been told that a dress is not correct for a boy and that he should be dressed in a white silk suit or romper. Will you please advise me about this?

Answer: A baby 1 month old — whether boy or girl — certainly wears a long christening dress.



Away with the old-fashioned idea that perfume is only for evening wear. The smart woman knows that without perfume she is not completely dressed. Good taste calls for the right scent for the right occasion. Fragrance worn in the daytime should have the same fresh crispness that is expressed in the clothes you wear.

Money Motive Often Prevents Woman From Finding Profitable Part-Time Job

By ANNE HEYWOOD

"Don't tell me to do anything for my own amusement," women will occasionally tell me. "Or for personal development, or self-expression, either. I want money, period."

"I like to paint—or sew, or write, or cook, or whatever—but strictly for cash," they say.

And yet frequently the woman who gives lavishly of her time and her talent is the one who eventually gets paid for it.

Mrs. C. S. loved art and design.

"Just as I finished my course at the academy," she told me," I got married. But I kept at my art work a little, and when the children were too young for school, I used to get them water colors and let them play, while I worked on my drawings and designs."

Her husband was a salesman, with lots of customers.

One year, he decided it would be very good for business, and a lot of fun, to send Christmas cards on his own to all of his many customers, and all of their many friends.

And so, starting as early as August, Mrs. G. S. went to work designing a lovely card. She had always done her own cards year after year, as well as those for birthdays and holidays.

"In the early days," she told me, "I had tried to sell my designs, but nobody would buy any. However, I loved doing it, so I just kept on through the years.

"Naturally, this stood me in good stead when George decided to have business Christmas cards. We mailed out more than 600 of them, and everybody was crazy about them.

"Shortly after Christmas," she went on, "I was sitting in the kitchen late one afternoon, contemplating all the bills and thinking—rather pessimistically, I'm afraid—how awful it was that I couldn't ever make any money to help out.

" 'That's what an artist gets,' I was saying to myself, when George came home from the office. I knew the minute I saw him that something good had happened—and guess what it was!

"One of his customers who had gotten our card had been so impressed with it that he had shown it to a fraternity brother of his, who runs a very successful greeting card company. He wanted to buy my design!"

Mrs. G. S. has sold that one company a great many designs. She works on a fee basis and can sell as many good ones as she has time to do. She works right in her own home and makes a good deal of money.

In short, Mrs. G. S. has a setup which the average young mother would envy very much.

The reason that so many people envy it, and so few achieve it, is that most women refuse to begin working for love and for free—and therefore they cheat themselves of the big rewards.

Moral: Don't say, "If someone would pay me for such-and-such, I would do it happily." Do it happily, and someone is very likely to pay you for it.

CURTAINS
BLANKETS—SHAG RUGS
Cleaned Like New
by the latest modern equipment at low cash and carry prices.
AUTOMAT S. S. LDRY. FE 5-6804
HURON AT TELEGRAPH RD.
2—North from Corner
Big Free Parking Lot



2-piece Holmes & Edwards Salad Set and famous Munising Salad Bowl

Munising is UNCONDITIONALLY GUARANTEED



2-Piece Holmes & Edwards
Salad Set $7.00
Salad Bowl $5.50
WORTH $12.50

Now! $6.95
FOR LIMITED TIME ONLY

See This "Money-Saving" Combination Today

Costs less than silverware alone. Just right for mixing and serving tossed salad at the table! Salad bowl made in one piece from hard rock Northern Maple. *Hand rubbed* Provincial finish unaffected by soap and water... MuniSEALED to resist alcohol, food acids, oils and fats. Gracefully styled with peg feet. 11" in. diameter.

BUY NOW AND SAVE $5.55 AT

REGISTERED JEWELER AMERICAN GEM SOCIETY

Connolly's
JEWELERS
CERTIFIED GEMOLOGISTS
Member American Gem Society
16 W. HURON ST.

Old Favorite Prepared a la Austrian

Family Recipe for Pasties Contributed by Mrs. Bradley

By JANET ODELL
Pontiac Press Food Editor

Perhaps we are sticking our neck out to publish a recipe for pasties. There are probably as many ways of making pasties are there are of making potato salad, for instance.

This recipe came from the Austrian-born brother-in-law of today's contributor, Mrs. James Bradley.

Mrs. Bradley has the large job of being both mother and father to her two sons. She is an efficient worker for the blood bank and for the United Fund drive. Her main recreational interest is bowling.

PASTIES (AUSTRIAN STYLE)
By Mrs. James Bradley

Rich pie dough
1½ pounds flank or round steak
Potatoes
Onions
White turnips or rutabagas
Salt and pepper

Make extra rich pie dough. Roll and cut in 3-inch squares. Dice the steak fine with potatoes, onions and turnips or rutabagas. Season with salt and pepper.

Place part of mixture in center of each dough square and pinch edges together. Bake in a 350-degree oven for 1½ hours.

The pasties may be basted with butter or margarine during the last half hour of basting time. They may be served hot or cold. Makes four servings.

For a Tidy Room

One way to organize mess makers — such as magazines, newspapers, sewing, and toys — is a bright cotton catch-all, hung sling-style in a black iron stand. The cotton bag is detachable so it can be laundered in hot soapsuds as often as needed.



832

by Laura Wheeler

Company best! Set an elegant dinner table with this 60-inch square crocheted in pineapple design and plain mesh. Pleasure to crochet — treasure to own!

Crochet Pattern 832: tablecloth, 60-inches in string; centerpiece, 40-inches in No. 30 cotton.

Send 25 cents in coins for this pattern — add five cents for each pattern for 1st-class mailing. Send to 124 Pontiac Press Needlecraft Department, P. O. Box 164, Old Chelsea Station, New York 11, New York. Print plainly pattern number, your name, address and zone.

Girl Should Pick Tried and True Beau Rather Than Lad She Scarcely Knows

By ELIZABETH WOODWARD

"Dear Miss Woodward: I have to decide between two boys—they're both waiting for my answer. But I told them I wouldn't choose between them until I heard from you.

"I've been going with Pat for months and like him very much, but a couple of weeks ago I met Jack and went out with him just once. Pat was very hurt and said if I went out with Jack any more, we'd be through.

"I've known Jack only a short time and I like him, too, but a friend of mine says he's not very nice. (I don't know him well enough to know about that).

"Anyway, they both say they like me and insist that I choose. How will it be?"

There on the table are two items—you can take your pick. One is a big plate heaping with brownies that look divine, and you love brownies. The other is a box, all wrapped up and tied tight—and you've absolutely no idea what's in it.

Which would you choose? The box is a mystery — its contents might be interesting, or utterly white elephant. Is it worth a chance—when those brownies have you drooling?

Seems to me that you have a very happy and successful dating relationship with Pat right there in plain sight. And all wrapped up in the box is Jack—the unknown quantity with a dubious reputation.

Giving up Pat for Jack's sake would be giving up a friendship that has had time to develop and mean something to you.

It seems only sensible to me to go steady only with a boy you know something about, a boy you know you like and can get along with. Promising to go steady with a boy you've dated only once is like leaping before you look!

"Dear Miss Woodward, I'm nearly 18 and have been out of things for years because of illness. I never had a boy friend, of course, so recently when I started doing more I was delighted to have this boy like me.

"I was so timid about this first experience that I didn't mind the fact that he was two years younger.

"But now an older boy is interested in me and my first beau is so hurt that he's acting childish and as though he owns me. Must I hurt him so I can be free to go out with other boys?"

It might not hurt so much if you explain to him how very grateful you are. He came into your life just when you needed him most, gave you the pleasure and confidence you craved in your timid start.

Thank him most humbly and sincerely for launching you. Then tell him you don't want to lose him—but you do have places to go, now that you're on your way.

You want him always for your friend, but you want to make other friends, too. You want to make up for lost time. Ask him to try to understand that—then he may decide of his own accord to free you.

PETUNIA!

For extra-special
Wash-day speed,
A bit of chain
Is fine indeed!



Right, Petunia! It's handier for sunning and airing garments too, because the hangers won't slide together.

BISHOP-BRACKER

Stitch in Socks Saves Confusion

If wash day leaves you in a dilemma about which sock belongs to which child, identify each one so a glance will tell you.

A few stitches of colored thread—a different color for each child—just below the mid-cuff will serve that purpose and will last through many sudsings. The stitches will be hidden when the socks are worn with cuffs turned down.

E. O. M.
Sale
Hand Made Dresses
$5.98 Value
PERFECT SCHOOL DRESSES $3.98
Sizes 6-10
SPECIAL!
1.98 Creepers
1 & 2 pc. Styles
Broken Sizes $1.29
Layaway Now!
Snowsuits
Winter Coats
Complete Line of Beautiful Hats. Velvets—Felts—Brushed Wool — Angora.
Dickies Babyland
INFANTS TO 10 YEARS
72 E. PIKE ST. PHONE FE 5-8415
PONTIAC, MICH

AQUATIC GARDENS
Tropical Fish & Supplies
57 N. Mill St.
FE 4-2883
(In Rear of Pontiac Hotel)



Now at ANDRE'S
the NEW Enchanting ITALIAN BOY Cut
Complete Permanent Cold Wave
$5.00 and $7.50
MACHINE OR MACHINLESS
You'll see it on the prettiest heads. As manageable as it is flattering. You'll love its face-framing softness, its brushable casual curls.
No Appointment Needed! Immediate Service
Open Wednesday All Day—Friday 'til 9 P. M.
Andre Beauty Salon
2nd Floor Pontiac State Bank Bldg. Ph. FE 5-4490

Get After Suffering of
INFECTIOUS COLDS!
This Special VapoRub Care Needed Now!
Easy 2-Step Treatment Gives Such Comforting Relief
When an infectious cold strikes anyone in your family, most effective relief from suffering is what you want. So, use dependable VapoRub this special way. Millions of mothers have proved its effectiveness!

To Relieve Upper Bronchial Congestion, Croupy Coughs of Colds, Head-Cold Stuffiness: Just put VapoRub in a vaporizer or bowl of steaming water, as directed in package. Breathe in the soothing, medicated steam. With every breath, VapoRub's active medication penetrates through the cold-stuffed nose and the throat . . . deep into the large breathing passages. It helps break up congestion. It soothes and moistens dry, irritated membranes . . . relieves the cough, makes breathing easier!

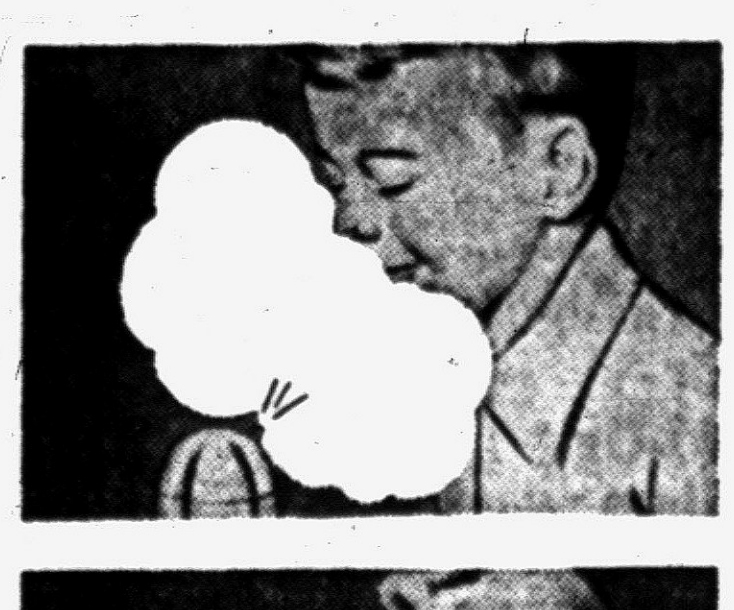

Then, for Continued Relief rub VapoRub on chest, throat and back, and cover with a warmed cloth. VapoRub spreads a wonderful feeling of warmth and comfort. It soothes away tightness, muscular aches and pains. You feel so much better! And under that warm glow, Vicks VapoRub keeps on working for hours—bringing more and more relief!



. . . So remember—when anyone in your family gets an infectious cold — the sooner you use Vicks VapoRub, the sooner you relieve the suffering!

Made by Vicks— World-Leading Colds' Specialists
VICKS VAPORUB

Pauli's Shoe Store
E. O. M. SALE
WOMEN'S SHOES
Red Cross Shoes and Casuals $6.80 and $7.80
Reg. $10.95 to $12.95
WOMEN'S HOSE $1.25 Pr.
61 Gauge Nylons
Reg. $1.95 Pr.
3 Pair $3.50
MEN'S SHOES
Group of Shoes and Loafers $4.95 and $6.95
Reg. $10.95 to $12.95
Group of Walk Overs $13.95
Reg. $16.95 to $21.95
GROWING GIRLS'—CHILDREN'S
Group of Flats, and Straps. Colors $2.80 and $4.80
Reg. $5.95 to $7.95
Children's Shoes $3.50 and $4.50
4½ to 8 — 8½ to 12 — 12½ to 3
Donald Duck Puddle Rubbers 59¢
Reg. $1.39
PAULI'S SHOE STORE
35 N. Saginaw St.

Our Customers have made it possible!

A&P 94th Anniversary Celebration

FINAL WEEK OF OUR 94TH ANNIVERSARY EVENT

COMPARE QUALITY...COMPARE PRICE...SEE HOW MUCH YOU SAVE

DOLE SLICED, CRUSHED OR TIDBITS
Pineapple . . . 2 14-OZ. CANS **35c**

STOKELY'S FINEST UNPEELED HALVES
Apricots . . . . . 8-OZ. CAN **15c**

STOKELY'S CANDIED CHIPS
Sweet Pickles . . . . . 12-OZ. JAR **33c**

STOKELY'S FINEST
Sliced Beets . . . . . 8-OZ. CAN **10c**

STOKELY'S FINEST TENDER GREEN
Lima Beans . . . . . 16-OZ. CAN **27c**

STOKELY'S WHOLE
Green Beans . . . . . 15½-OZ. CAN **27c**

STOKELY'S FINEST FLAVOR-RICH
Tomato Juice . . 46-OZ. CAN **29c**

STOKELY'S HONEY POD OR TASTY KING
Garden Peas . . . . . 17-OZ. CAN **21c**

STOKELY'S CREAM STYLE OR WHOLE KERNEL
Golden Corn . . . . . 2 16-OZ. CANS **35c**

STOKELY'S FINEST
Tomato Catsup . . . . . 14-OZ. CAN **19c**

STOKELY'S FINEST
Cut Green Beans . . . . . 15½-OZ. CAN **21c**

STOKELY'S FINEST
Shellie Beans . . . . . 16-OZ. CAN **21c**

PURE VEGETABLE SHORTENING
dexo . . . . . 3 LB. CAN **75c**

LIBBY'S DEEP BROWN
Baked Beans . . . . . 2 14-OZ. CANS **27c**

LIBBY'S CREAM STYLE
Golden Corn . . . . . 2 16-OZ. CANS **31c**

LIBBY'S TASTY
Cut Beets . . . . . 16-OZ. CAN **10c**

LIBBY'S GARDEN
Sugar Peas . . . . . 2 16-OZ. CANS **33c**

LIBBY'S "TWICE RICH"
Tomato Juice . . . . . 46-OZ. CAN **29c**

LIBBY'S ASSORTED STRAINED
Baby Food . . 4 4¼-OZ. JARS **39c**

Halloween Candy Preview

WORTHMORE SUGAR CREAM
Harvest Mix . . . 1-LB. BAG **29c**

FOR HAND-OUTS—WORTHMORE
Candy Corn . . . . . 14-OZ. BAG **25c**

WORTMORE
Candy Magic . . . . . 14-OZ. BAG **29c**

65 PIECES OF CANDY—WORTHMORE
Trick or Treat . . . . . PKG. **39c**

"SUPER-RIGHT" LEAN RINDLESS SLICED
Bacon . . . . LB. PKG. **59c**

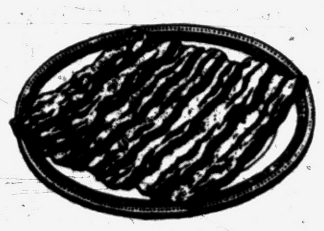

TENDER, YOUNG
Beef Liver . . . . . LB. **29c**

"SUPER-RIGHT" LEAN, PLATE
Boiling Beef . . . . . LB. **19c**

"SUPER-RIGHT" GENUINE SPRING
Lamb Shoulder Roast . . . LB. **35c**

"SUPER-RIGHT" QUALITY, FRESH
Ground Beef . . . . . LB. **39c**



MAINE U. S. No. 1
Potatoes 15 LB. BAG **49c**
10-LB. BAG 35c

RED RIPE SELECTED
Tomatoes . . . . . 14-OZ. CTN. **19c**

TENDER
Brussels Sprouts . . . . QT. BOX **29c**

FLORIDA LARGE 46-54 SIZE
Grapefruit . . . . . 3 FOR **29c**

JUST ARRIVED . . . FRESH CAPE COD
Cranberries . . . . . 16-OZ. CELLO BAG **25c**

EAU CLAIR, MICHIGAN
Sweet Cider
GAL. JUG **59c**

JANE PARKER, Plain, Sugared or Cinnamon
Cake Donuts
PKG. OF 12 **19c**
4-DOZ. PARTY PACK Plain or Sugared only 69c

A DELICIOUS MEAL IN MERE MINUTES WITH

Armour's Pantry-Shelf Meats

Get Armour's "NAME THE STAR" Contest Blanks at Your Nearest A&P Super Market

FOR QUICK-FIX MEALS
Treet Serve Hot or Cold . . . . . 12-Oz. Can **49c**



COOL WEATHER FAVORITE
Chili Con Carne With Beans 16-Oz. Can **29c**



JUST HEAT AND SERVE!
Beef Stew . . . . . 16-Oz. Can **39c**



FRY AND SERVE WITH EGGS
Chopped Ham . . . . 12-Oz. Can **55c**





FOR PARTY SNACKS
Vienna Sausage 4-Oz. Can **19c**



IN TASTY SAUCE
Tamales . . . . . 10½-Oz. Glass 21c



ALWAYS A FAVORITE
Corned Beef Hash 16-Oz. Can **31c**



MAKES DELICIOUS SANDWICHES
Potted Meats 3½-OZ. CAN...9c **2** 5½-Oz. Cans **27c**

Stock Your Freezer With These

Frozen Food Values From A&P



LIBBY FROZEN FOOD SELECTIONS

LIBBY'S FRESH FROZEN

Strawberries 10½-OZ. CAN 25c **4 FOR 99c**

LIBBY'S—14-OZ. PKG. 19c
Fresh Frozen Spinach . . . 6 FOR 1.09

LIBBY'S—10-OZ. PKG. 21c
Mixed Vegetables . . . . 6 FOR 1.25

LIBBY'S—10½-OZ. CAN
Frozen Pineapple . . . . . 2 FOR 45c

LIBBY'S—10½-OZ. PKG. 17c
Frozen Peas . . . . . 6 FOR 97c

LIBBY'S—10½-OZ. CAN
Frozen Peaches . . . . . 2 FOR 45c

LIBBY'S—10-OZ. PKG. 19c
Chopped Broccoli . . . . . 6 FOR 1.09

BIRDSEYE FROZEN FOOD FAVORITES

BIRDSEYE FRESH FROZEN
Chicken Pies . . . . . 8-OZ. PKG. **39c**

BIRDSEYE—10-OZ. PKG. 27c
Grean Beans . . . . . 6 FOR 1.59

BIRDSEYE—9-OZ. PKG. 25c
French Fries . . . . . 6 FOR 1.45

BIRDSEYE—14-OZ. PKG. 21c
Chopped Spinach . . . . . 6 FOR 1.25

BIRDSEYE—10-OZ. PKG. 21c
Peas & Carrots . . . . . 6 FOR 1.25

BIRDSEYE—12-OZ. PKG. 2 FOR 39c
Garden Peas . . . . . 6 FOR 1.15

BIRDSEYE—10-OZ. PKG. 23c
Kernel Corn . . . . . 6 FOR 1.35

BIRDSEYE—12-OZ. PKG. 29c
Fordhook Lima Beans . . . 6 FOR 1.69

Buy the Big New Thrifty GALLON SIZE CRESTMONT ICE CREAM

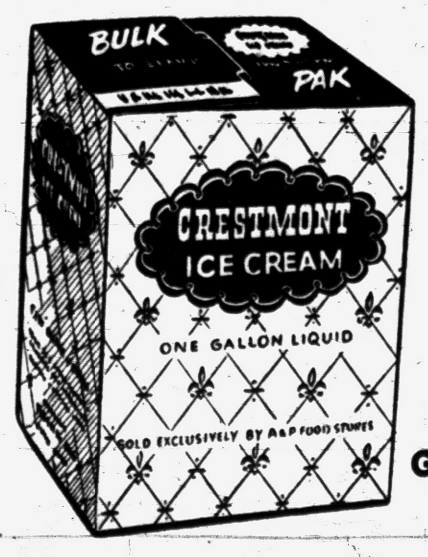

Get Acquainted Offer **1.69**

Pint Package 29c
Quart Carton 57c
Half Gallon 97c

TRY THE NEW COFFEE FLAVOR CRESTMONT ICE CREAM
It's Delicious. Pint package only.....29c

AMERICA'S FOREMOST FOOD RETAILER . . . SINCE 1859

A&P Super Markets

THE GREAT ATLANTIC & PACIFIC TEA COMPANY

All prices in this ad effective thru Tues., Oct. 27

Youngsters Take to Billy Johnson's Woodsy TV Stories

--Today's Television Programs--

Channel 2—WJBK-TV

TONIGHT'S TV HIGHLIGHTS

1:30—(7)—Wild Bill Hickok. Western adventure. (4)—Time off for sports. Bill Flemming. (2)—Telenews Ace. Ken Cline.

6:45—(4)—Man About Town. Bob Maxwell; music. (7)—Weatherman. Dr. Everett R. Phelps. (2)—Sports. Ed Hayes.

7:00 — (7) — Famous Playhouse. Porter Hall in "Man Who Had Nothing to Lose." (4)—Football films, U. of Michigan game. (2)—Craig Kennedy, Detective adventure.

7:30—(7)—Jamie. Class reunion backfires for Grandpa. (4)—Arthur Murray, Kathryn and Arthur Murray with guest Guy Mitchell. (2)—News. Doug Edwards.

7:45—(4)—News Caravan. John Cameron Swayze. (2) — Perry Como. Perry and the Fontane Sisters with popular ballads.

8:00—(7)—Sky King. Kirby Grant, crime-fighter. (4)—Name That Tune. Red Benson; Harry Salter with music quiz. (2)—Burns and Allen. George tries to cure Gracie of losing things.

8:30—(7)—Liberace. Piano virtuoso. (4)—Voice Program. Tenor Robert Rounseville, soprano Nadine Connor sing selection from "Carmen." (2)—Talent Scouts. Arthur Godfrey, host.

9:00—(7)—Notre Dame games. (4)—Dennis Day. (2)—I Love Lucy. Ethel and Lucy demand equal rights.

9:30 — (4) — Robert Montgomery Presents. Angela Lansbury, Tom Helmore in "Cakes and Ale," by Somerset Maugham. (2)—Red Buttons. Comedy.

10:00—(7)—Boxing. Joey Giardello vs. Walter Cartier. (2) — Studio One. Robert Keith in "Another Caesar," story of a weakling who posed as a hero.

Channel 4—WWJ-TV

10:30—(4)—Who Said That. June Lockhart, Inez Robb, John Mason Brown, guest panelists.

11:00 — (7) — Soupy's On. Soupy Sales with variety show. (4)—News. Paul Williams. (2)—News Roundup. Jack LeGoff.

11:15—(7)—Charlie Chan. Warner Oland in "Chan at the Circus." (4)—Weathercast. (2)—National Theater. Feature film TBA.

11:30—(4)—Plainclothesman.

TUESDAY MORNING

7:00—(4)—"Today."

8:00—(7)—"W. M. Kelly."

9:00 — (4) — "Playschool. (7) — "Playhouse."

9:45—(2)—"News."

10:00—(4)—"Ding Dong School." (7)—"Billy Graham." (2)—"Arthur Godfrey."

10:30—(4)—"Glamor Girl." (7)—"Wonderland."

11:00—(4)—"Hawkins Falls." (7)—"Charm Kitchen."

11:15—(4)—"The Bennetts." (2)—Baird Puppets.

11:30 — (4) — "Three Steps to Heaven." (2)—"Strike It Rich."

11:45—(4)—"Follow Your Heart."

TUESDAY AFTERNOON

12:00—(4)—"Movie Quiz." (7)—"12 Film. (2)—Valiant Lady.

12:15—"Love of Life."

12:30—(4)—"Travel Unlim'td." (7)—"Stars on Seven." (2)—"Tomorrow's Search."

12:45—(2)—"Guiding Light."

1:00—(4)—"Jean McBride Show." (2)—"You're What You Eat."

1:15—(2)—"Bob Murphy."

1:30 — (4) — Good Cooking. (2)—Garry Moore Show.

1:45—(7)—"Strictly Female."

2:00—(2)—I'll Buy That. (4)—Telerama.

2:15—(7)—"News."

2:30 — (7) — "Theater." (2) — "Houseparty."

2:45—(4)—Nancy Dixon.

3:00—(4)—Kate Smith Show. (2)—Big Payoff.

Channel 7—WXYZ-TV

3:30—(7)—"Cowboy Colt." (2)—"Ladies Day."

4:00—(4)—Welcome Traveler. (7)—Turn to a Friend.

4:30—(4)—"On Your Account." (2)—Feature Theater. (7)—Ern Westmore.

5:00—(4)—"Adventure Patrol." (7)—"Auntie Dee."

5:15—(4)—"Gabby Hayes."

5:30—(4)—"Howdy Doody." (2)—"Sports." (7)—"Rootie Kazootie."

5:45—(2)—Kartoons. (7)—Weather.

TUESDAY EVENING

6:00—(4)—"Time for Music." (7)—"Detroit Deadline." (2)—"Kit Carson."

6:15—(4)—"News." (7)—"Sports."

6:30—(4)—Sports. (7)—Agar Thea-(2)—"News."

6:45—(4)—"Traffic Court." (2)—Weatherman.

7:00 — (4) — "Storybook." (7)—Biff Baker. (2)—This is Show Business.

7:15—(4)—"Meet the Artist."

7:30—(4) — Dinah Shore (7) — American Cavalcade. (2)—News.

7:45—(4)—News. (2)—Jane Froman.

8:00—(4)—Milton Berle. (7)—Motion Picture Academy. (2)—Life Is Worth Living.

8:30—(2)—Jeweler Showcase.

9:00—(4)—"Fireside Theater." (7)—"Room for Daddy." (2)—"Foreign Intrigue."

9:30—(4)—Circle Theater. (7)—U. S. Steel Hour. (2)—"Suspense.

10:00—(4)—"Judge for Yourself." (2)—"Danger."

10:30—(4)—"All Star Theater." (7)—Name's the Same. (2)—Favorite Story.

11:00—(4)—"News." (7)—"Soupy's On." (2)—"News."

11:15—(4)—"Weathercast." (7) — "Million Dollar Theater." (2)—"Go-To-Gether Theater."

11:30—(4)—"Tuesday Theater."

--Today's Radio Programs--

Programs furnished by stations listed in this column are sub ject to change without notice

WJR, (760) CKLW, (800) WWJ, (850) WCAR, (1130) WXYZ, (1270) WJBK, (1490)

TONIGHT

6:00—WJR, News
WWJ, News by True
WXYZ, Wattrick-McKenzie
CKLW, News, Sports
WJBK, Headless Horseman

6:15—WJR, Clark Quartet
WWJ, Budd Lynch
WXYZ, Lee Smits
CKLW, Eddie Chase

6:30—WJR, Bob Reynolds
WWJ, Fran Pettay
WXYZ, McKenzie

6:45—WJR, Lowell Thomas
WWJ, Nation's Business

7:00—WJR, Guest House
WWJ, 3 Star Extra
WXYZ, Bill Stern
CKLW, Fulton Lewis Jr.
WJBK, T. George

7:15—WWJ, Alex Drier
WXYZ, Show World
CKLW, Guy Nunn

7:30—WJR, Family Skeleton
WWJ, Morgan Beatty
WXYZ, Lone Ranger
CKLW, Gabriel Heatter

7:45—WJR, Ed. R. Murrow
WWJ, One Man's Family
CKLW, Perry Como

8:00—WJR, Suspense
WWJ, Railroad Hour
WXYZ, Your Land: Mine
CKLW, The Falcon
WJBK, Tom George

8:15—WXYZ, Sammy Kaye

8:30—WJR, Talent Scouts
WWJ, Voice Program
WXYZ, Band of the Day
CKLW, Counterspy
WJBK, Bob Murphy

8:45—WXYZ, Vandercook

9:00—WJR, Lux Theater
WWJ, Telephone Hour
WXYZ, Medical Forum
CKLW, Hour of Charm

9:30—WWJ, Band of Am.
CKLW, Rep. Roundup
WXYZ, Celebrity Table
WJBK House Party

10:00—WJR, Vaughn Monroe
WWJ, Fibber McGee
WXYZ, News
CKLW Edwards

10:15—WXYZ, Top of Town
WWJ, Top This
CKLW Fran Warren
WJBK L. Gentile

10:30—WJR, Wizard
WWJ, Jason
WXYZ, Edwin Hill
CKLW News

10:45—WJR, Beulah
WWJ, Paris Stars
CKLW Quiet Sanctuary

11:00—WJR, News
WWJ, News
WJBK, News
CKLW, News, Bonds

11:15—WJR, Bob Reynolds
WWJ, Norman Cloutier
WXYZ, Top of Town
CKLW Music

11:30—WJR, Believe, Music
WWJ, Laura's Dance Party
CKLW, Phil Wills Music

TUESDAY MORNING

6:30—WJR, Farm Forum
WWJ, Bob Maxwell
WXYZ, Fred Wolfe
CKLW News
WJBK, News

6:45—WXYZ, News, Wolfe
WCAR, Coffee with Clem

7:00—WJR, Dick Burris
WWJ, News
WXYZ, News, Wolfe
WJBK, News, Lenehart
WCAR, News, Messenger

7:15—WJR, Music Hall
WXYZ, Dick Osgood
WCAR, Clem

7:30—WWJ, Listen, Live
WXYZ, Fred Wolfe
CKLW, Austin Grant
WJBK, Gentile and Binge

7:45—WWJ, News

8:00—WJR, Jack White
WWJ, Minute Parade
WXYZ, Dick Osgood
CKLW News, Toby
WJBK, News, Gentile
WCAR News, Clem

8:15—WJR, Bud Guest
WXYZ, Fred Wolfe
WCAR, Coffee With Clem

8:30—WJR, Music Hall

8:45—WCAR, Radio Revival

9:00—WJR, News
WWJ, News, Maxwell
WXYZ, Breakfast Club
CKLW, News, Melodies
WJBK, News, McLeod
WCAR News Rhythm

9:15—WJR, Pioneer's Sons
WWJ, Bob Maxwell
CKLW, Heatter, Lines
WJBK News Don McLeod

9:30—WJR, Mrs Page
WWJ Bob Maxwell
CKLW Kitchen Club

9:45—WJR, Pete and Joe
WWJ Here's the Answer
CKLW, Good Neighbor Club
WJBK, News, McLeod
WCAR Temple Academy

10:00—WJR, Arthur Godfrey
WWJ, Welcome Traveler
WXYZ My True Story
CKLW Homechats
WJBK News McLeod
WCAR News

10:15—WCAR, Temple

10:30—WWJ, Bob Hope
WXYZ, Whispering Streets
CKLW, Mary Morgan
WCAR, Walled Lake High

10:45—WWJ, Break the Bank
WXYZ Girl Marries
CKLW, Beauty Clinic
WCAR, Harmony Hall

11:00—WWJ, Strike It Rich
WXYZ, Modern Romances
CKLW Ladies Fair
WJBK, News George
WCAR, News Music

11:15—WXYZ, Slagle's Party
CKLW, News

11:30—WJR, Make Up Mind
WWJ, Phrase That Pays
CKLW, Queen for Day
WXYZ, Double or Nothing
WJBK News

11:45—WJR, Rosemary
WWJ, Second Chance
WXYZ, News, McLeod

12:00—WJR, Vandy Warren
WWJ, News, Hart
WXYZ, Turn to Friend
CKLW, Curt Massey
WJBK, News, George
WCAR News

12:15—WJR, Aunt Jenny
WWJ, Fran Harris
CKLW News
WCAR, Noon Caller

12:30—WJR, Helen Trent
WWJ, Cinderella Weekend
WXYZ Music
CKLW Your Boy Bud
WJBK, McLeod
WCAR, Club 1130

12:45—WJR, Jack White
WXYZ, Talk

TUESDAY AFTERNOON

1:00—WJR, Road of Life
WWJ, News, Mulholland
WXYZ, Charm Time
CKLW, News
WJBK, News, McLeod
WCAR, News, Club 1130

1:15—WJR, Ma Perkins
CKLW, Waltz

1:30—WJR, Dr. Malone
WXYZ, Mary McBride
CKLW, Your Boy Bud
WJBK, Tom George
WCAR, News, Club

1:45—WJR, Guiding Light

2:00—WJR, Mrs. Burton
WWJ, News, Mulholland
WXYZ, School Music
CKLW News
WJBK, Tom George
WCAR, News, Club

2:15—WJR, Perry Mason
WXYZ, Paul Winter

2:30—WJR, Nora Drake
WWJ, Dial Dave
WXYZ, Paul Winter
CKLW, Your Boy Bud
WCAR, Sports

2:45—WJR, Brighter Day
WWJ, Ross Mulholland
CKLW, Paula Stone
WCAR Club 1130

3:00—WJR, Hilltop House
WWJ, Life Beautiful
CKLW, News, Piano Briefs
WJBK, News, George
WCAR, News, Rhythm

3:15—WJR, House Party
WWJ Road of Life
CKLW, Eddie Chase

3:30—WWJ, Pepper Young
WXYZ, Paul Winter
CKLW Eddie Chase
WJBK, Don McLeod

3:45—WJR, Gal Sunday
WWJ Rt. to Happiness

4:00—WJR, News
WWJ, Backstage
WXYZ, Ed McKenzie
WJBK News
WCAR News Ballads

4:15—WJR, Doljeng Show
WWJ Stella Dallas

4:30—WJR, Hangstand
WWJ, Wilder Brown
WXYZ, McKenzie
WJBK, Don McLeod
WCAR, Your Land, Mine

4:45—WWJ, Woman in House
CKLW News

5:00—WJR, News
WWJ, Plain Bill
WXYZ Wattrick, McKen.
CKLW, Sgt. Preston
WJBK, News, McLeod
WCAR News

5:15—WJR, Music Hall
WWJ Front Page Farrell
WCAR, Ballads, Blues

5:30—WWJ, Lorenzo Jones
CKLW, Sky King

5:45—WJR, Curt Massey
WWJ, Marriage Pays
WXYZ, News
CKLW Cecil Brown
WJBK Ed Murphy

TUESDAY EVENING

6:00—WJR, News
WWJ, News
WXYZ, Wattrick, McK.
CKLW, News
WJBK, Headless Horseman

6:15—WJR, Clark Quartet
WWJ, Budd Lynch
WXYZ, Lee Smith
CKLW Eddie Chase

6:30—WJR, Bob Reynolds
WWJ, Fran Pettay
WXYZ, Ed McKenzie

6:45—WJR, Lowell Thomas

7:00—WJR, Guest House
WWJ, 3 Star Extra
WXYZ, Bill Stern
CKLW, Fulton Lewis
WJBK Tom George

7:15—WWJ, Alex Drier
WXYZ, Show World
CKLW News

7:30—WJR, Family Skeleton
WWJ, Morgan Beatty
WXYZ, Starr of Space
CKLW Gabriel Heatter

7:45—WJR, E. R. Murrow
WWJ, One Man's Family
CKLW Three Suns

8:00—WJR, People Funny
WWJ, Eddie Fisher
WXYZ, 3 City Syline
CKLW, Hammer Man
WJBK, News, George

8:15—WWJ, Dinah Shore
WXYZ, Sammy Kaye

8:30—WJR, The Nortse
WWJ, Barrie Craig
WXYZ, Band of the day
CKLW, High Adventure
WJBK, Tom George

8:45—WXYZ, Vandercook

9:00—WJR, Johnny Dollar
WWJ, Dragnet
WXYZ, Town Meeting
CKLW, News, Roth
WJBK, News, George

9:15—CKLW, Music by Roth

9:30—WJR, Godfrey, Digest
WWJ, Swayze, Fortune
CKLW, Search Never Ends
WJBK, Gentile

9:45—WXYZ, View the News

10:00—WJR, Parsons
WWJ, Fibber McGee
WXYZ, News
CKLW Frank Edwards

10:15—WJR, Mich. 2000 A. D.
WWJ, Top This
WXYZ, Top of Town
CKLW, June Christy

10:30—WJR, Wizard of Odds
WWJ, G. I. Joe
WXYZ, Edwin C. Hill
CKLW Girardin

10:45—WJR, Beulah
WXYZ, Top of Town
CKLW Organaires

11:00—WJR, News
WWJ, News
WXYZ, News
CKLW, News
WJBK, News

11:15—WJR, Bob Reynolds
WWJ, Town & Country
WXYZ, Top of Town
CKLW, Sports, Music

11:30—WJR, Believe, Wylie
WWJ, Laura's Party
WXYZ, Sports, Top Town
CKLW, Phil and Music

Get a Good
USED TV
at HAMPTON TV
286 State St.
$10-15 Down—$5 per week

114,000 Watch Hillbilly Singer

Kentuckian Ranks Third in Daily Shows; Kids Seem to Love Him

WASHINGTON (AP) — Nature! That's what the youngsters of today are interested in.

Sure, they still like shoot-'em-up cowboy stuff and assorted blood and thunder. But if that cowboy is smart, he will hock his six-shooter, sell his horse and start telling nature stories.

This backwoodsy advice comes from a pleasant looking television actor of 28 named Billy Johnson.

He's a former hillbilly singer from Mount Sterling, Ky., who now has the job each day. He mixes in cartoons and songs, but mainly he goes in heavily for nature.

And what do the kids think of all this?

"I began the show in March," Johnson said, "and it took only three weeks for it to become the most popular of all locally produced shows.

"I don't understand these ratings, but anyway they figure that 11,000 kids watch me each day. And in comparison with all daily shows, wherever they're produced, I rank third.

"Perry Como and Howdy Doody are ahead of me, but"—and here a look of pleased bewilderment crossed his face — "I'm beating Arthur Godfrey in his home town."

Obviously nature is hot stuff.

Johnson may be the only television entertainer in history who does most of his homework with the forestry and wildlife services. And it's here he digs up such nuggets as:

"Do ou know an otter makes an ideal pet? The reason is, it never has had to worry much about its food. So it plays all day long, that's all it does.

"If you ever get one, put it in the bathtub and it will have a heck of a good time sliding down the sides. Loyal and lovable, too.

Me? Oh, no, I don't have one. The only pet we have is a hound dog named Boots."

Johnson is well aware that life in the woods isn't all peaches and cream, that animals have to prey on one another to live.

But I think the kids will find that out soon enough. In my show there's never a shot fired, and no one ever dies."

One hazard of working with children is their frankness. His two chief critics are the Johnson youngsters, Theresa Marie, who is 5 and Billy who is 2. "When I'm off the beam," he said, "I hear about it."

But he also gets notes like this one from Randy Simpson of Arlington, Va.:

"When my daddy and I go to the woods we sit quiet and listen. Pretty soon all the birds and the animals forget we are there and thay talk to each other.

"One time a rabbit just looked at us while we looked at him."

Any cowboy actor should see the writing on the canyon wall. Drop that pistol, pardner. We and them rabbits are a-goin' to look at one another.

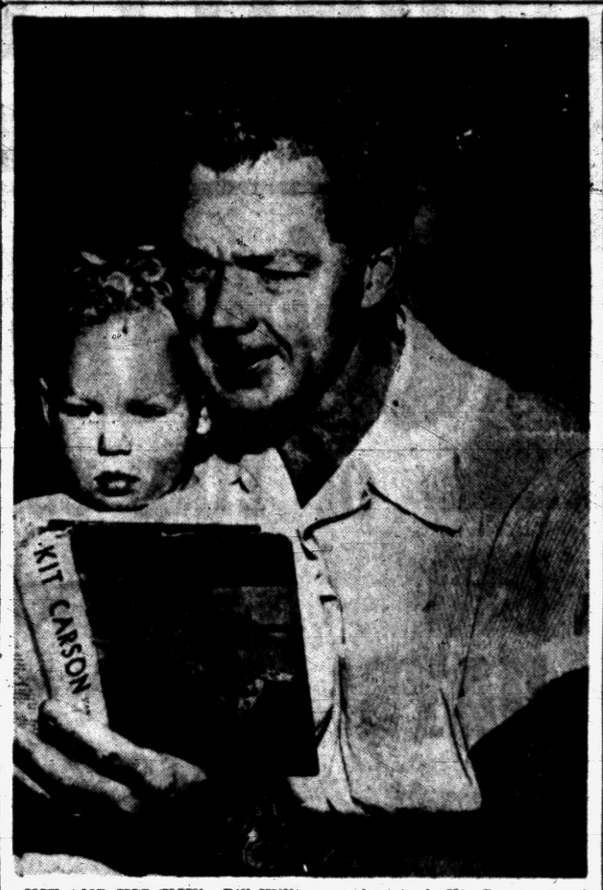

KIT AND HIS 'KID'—Bill Williams, television's Kit Carson, reads about the original Carson of a century ago to his three-year-old son Billy just before bedtime. Billy, who already has a buckskin suit like Dad, is learning to ride a horse as expertly as his famous father.

Fears Results at Red Seating

Knowland Says Move May Give Communism 'Go Ahead' Signal

WASHINGTON (AP) — Sen. Knowland (R-Calif) said today he thought seating of Red China in the United Nations "would be generally recognized as the 'go ahead' signal for communism in the balance of Asia."

Knowland, Senate Republican leader who returned recently from a six-week trip around the world, said letting Red China into the U. N. "would be taken as a scuttle and run policy on the part of the free world."

* * *

In a copyrighted interview with U. S. News World Report, an independent weekly news magazine published in Washington, Knowland said of such action:

"I think it would definitely break the morale of the people in the balance of Asia who are prepared to resist communism, so that they would feel that there was nothing much left for them to do but to go hat in hand to the Kremlin or to Peiping and make the best deal that they could."

Knowland said he found some concern in the Far East as to "whether we will continue to resist the admission of Communist China into the U. N."

* * *

"I think," he said, "that those nations realize the consequences that would flow from any such act, because most of the anti-Communists out in the Far East recognize, I believe, that the mere admission of Communist China into the United Nations would not satisfy the Communists either at Peiping or in the Kremlin at Moscow.

"They would immediately then press for Chinese Communist membership on the Security Council. That would require the removal of the Republic of China from membership on the Security Council and membership in the United Nations, and even that would not satisfy them, because they would then claim that as the legally recognized member of the United Nations they should have possession of Formosa."

Final Mine Death Toll Stands at Twenty-six

SERAING, Belgium (AP)—The final death toll from an explosion and fire in the Charbonnages du Many coal mine here has been set at 26 killed. Of the 40 Belgian and Italian miners trapped by the blast Friday, only 14 escaped. All but one of them were hospitalized for burns.

Estimated costs of the Savannah river hydrogen bomb project in South Carolina is $1.25 billion, or about double the total cost of the Panama Canal.

Youngster Awaits His Dead Father

KALAMAZOO (AP)—A tear-stained boy of six hunted for hours for his father, who took him on a hunting trip and then told him to wait while he surved for pheasants. Darkness finally drove t lad to a house for help.

Aposse of sheriff's deputies and farmers found the father dead of a heart attack Sunday. He was Fort Childs, 59, a chef at the Sutherland Paper Co.

The boy, Jimmy, and his father set out hunting Saturday.

(Advertisement)

Science Shrinks Piles New Way Without Surgery

Finds Healing Substance That Does Both—Relieves Pain—Shrinks Hemorrhoids

New York, N. Y. (Special)—For the first time science has found a new healing substance with the astonishing ability to shrink hemorrhoids and to stop bleeding—without surgery.

In one hemorrhoid case after another, "very striking improvement" was reported and verified by doctors' observations.

Pain was relieved promptly. And, while gently relieving pain, actual reduction or retraction (shrinking) took place.

And most amazing of all—this improvement was maintained in cases where doctors' observations were continued over a period of many months!

In fact, results were so thorough that sufferers were able to make such astonishing statements as "Piles have ceased to be a problem!" And among these sufferers were a very wide variety of hemorrhoid conditions, some of 10 to 20 years' standing.

All this, without the use of narcotics, anesthetics or astringents of any kind. The secret is a new healing substance (Bio-Dyne®)—the discovery of a world-famous research institution. Already, Bio-Dyne is in wide use for healing injured tissue on all parts of the body.

Now this new healing substance is offered in ointment form for hemorrhoids under the name *Preparation H.*® The price is only 98¢ a tube including an applicator. The name to ask for is Preparation H—at all drug stores. And remember—if not entirely satisfied—your money will be refunded promptly. ®Reg. U.S. Pat. Off.



Do You Need
$25 TO $500?

▶At *Provident*, employed people—married or single—enjoy a prompt *"Why Certainly!"* to their loan request. Every effort is made to fit the loan to your specific needs and income . . . with a payment date that's convenient. You'll like the friendly, neighborly atmosphere at *Provident*. And you will find that your loan transaction is truly a pleasant experience. Phone, write, or just drop in.

Loans made on Signature, Furniture or Auto

Personal Loan System

Provident Loan
and Savings Society of Detroit

2nd Floor • Lawrence Bldg., 7 WEST LAWRENCE ST.
Gerald Harvey, Manager • PONTIAC • FEderal 2-9249
Loans made to residents of all surrounding towns



No.1 specialist in local moving
and
in long-distance moving, packing, storage

GAUKLER STORAGE COMPANY
9 Orchard Lake Ave.
Phone FE 2-9241



agent for . . .

No. 1 ON U. S. HIGHWAYS • No. 1 IN SERVICE • No. 1 IN YOUR COMMUNITY

APARTMENT GAS RANGE
$79.95 Value . . . $39.95. These are crate marred!
MICHIGAN FLUORESCENT
393 Orchard Lake Ave.

MUSTEROLE
quickly relieves coughs—aching chest muscles of
KIDS' COLDS

Win a
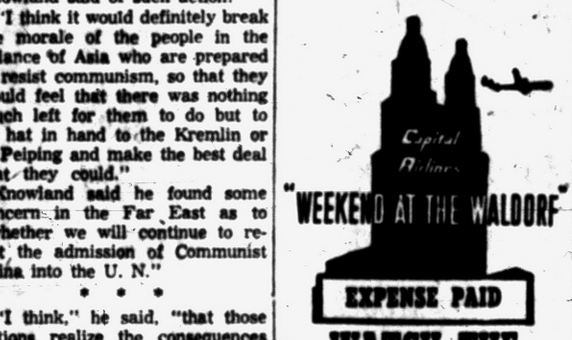

"WEEKEND AT THE WALDORF"
EXPENSE PAID
WATCH THE PONTIAC PRESS
For Further Details

MATTERS OF DOLLARS & SENSE...

A MONTH-BY MONTH SAVINGS PLAN PAYS OFF!

Week by week, month by month . . . every time you pay your bills . . . pay yourself FIRST . . . in a savings account.

Start Your Savings Account Here Today!

SAVINGS INSURED TO $10,000

PONTIAC FEDERAL
A Mutual Savings & Home Loan Association
16 EAST LAWRENCE STREET

At Least
100 MEN WANTED
Immediately
(18 to 55)
Who Want to Get into a Field
PAYING THOUSANDS
STARTING WAGES OF
$100 AND MORE WEEKLY

Train for Billion Dollar Television-Radio Industry as TV Installers, Radio-TV Repairmen, Studio Technicians.

OR

Start a Real Growing Business OF YOUR OWN!
We Supply and Finance All Equipment Needed for Your Own Radio-TV Store! Without Endorsers, Interest or Carrying Charges!

You also benefit by our

AMAZING 30-DAY INCOME PLAN

. . . plan is designed to train you, in spare time AT HOME to earn EXTRA CASH in as little as 30 days by making minor repairs and installations! This leads to a full time career with good pay in studios, with manufacturers or as owner-operator of your own Radio-TV Shop using equipment

Which We Finance without Endorsers, Interest or Carrying Charges!

2000 new TV stations to be built in the U.S.! Radio-TV industry booming as never before! Get in now! Job and business opportunities now wide open!

Send today for FREE illustrated booklet telling how you get 11 kits of TV and RADIO EQUIPMENT (except tubes) enabling you to build and keep big TV receiver and AC-DC Radio. Booklet also gives you FREE FACTS on 30-Day Income Plan and Radio-TV Business Plan. NO COST, NO OBLIGATION!

★ Free! Illustrated Booklet! Free! ★

You can read this booklet in 30 minutes—yet it may easily change the entire course of your life in 30 DAYS!
This information is especially for YOU, the average guy in need of a "break."
It can mean more to you than facts in any book in any library in the U.S. Here's information you MUST HAVE if you care anything at all about your future. Send coupon for free information and free booklet NOW! Absolutely no obligation!

★ MAIL COUPON TODAY ★

TV OPPORTUNITY
Box 19, c/o Pontiac Press, Pontiac, Mich.
Gentlemen:
I am sincerely interested in a career, or my own business in Radio-TV Service. Send me full information regarding your BUSINESS PLAN, 30 DAY INCOME PLAN AND FREE ILLUSTRATED BOOKLET at once! I understand this places me under no obligation.
NAME_____
ADDRESS_____
CITY & STATE_____
PHONE_____ AGE_____

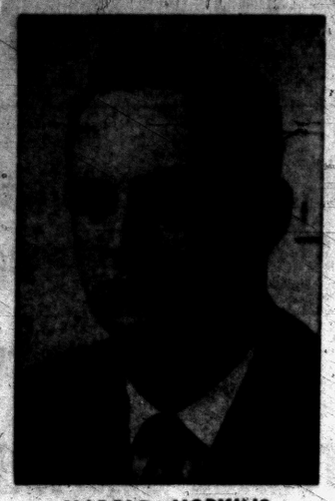

HAROLD HOPKINS
President



AL CRANDALL
General Manager

COMMUNITY MOTOR SALES

804 N. MAIN
ROCHESTER
OL 2-7121

5th ANNUAL Harvest Sale!

OF FINE USED CARS at BIG SAVINGS

6 BIG DAYS! Monday thru Saturday!

Open 8 A. M. to 11 P. M. Daily!

WHOLESALE PRICES!



—OAKLAND COUNTY'S MOST POPULAR USED CAR LOT—

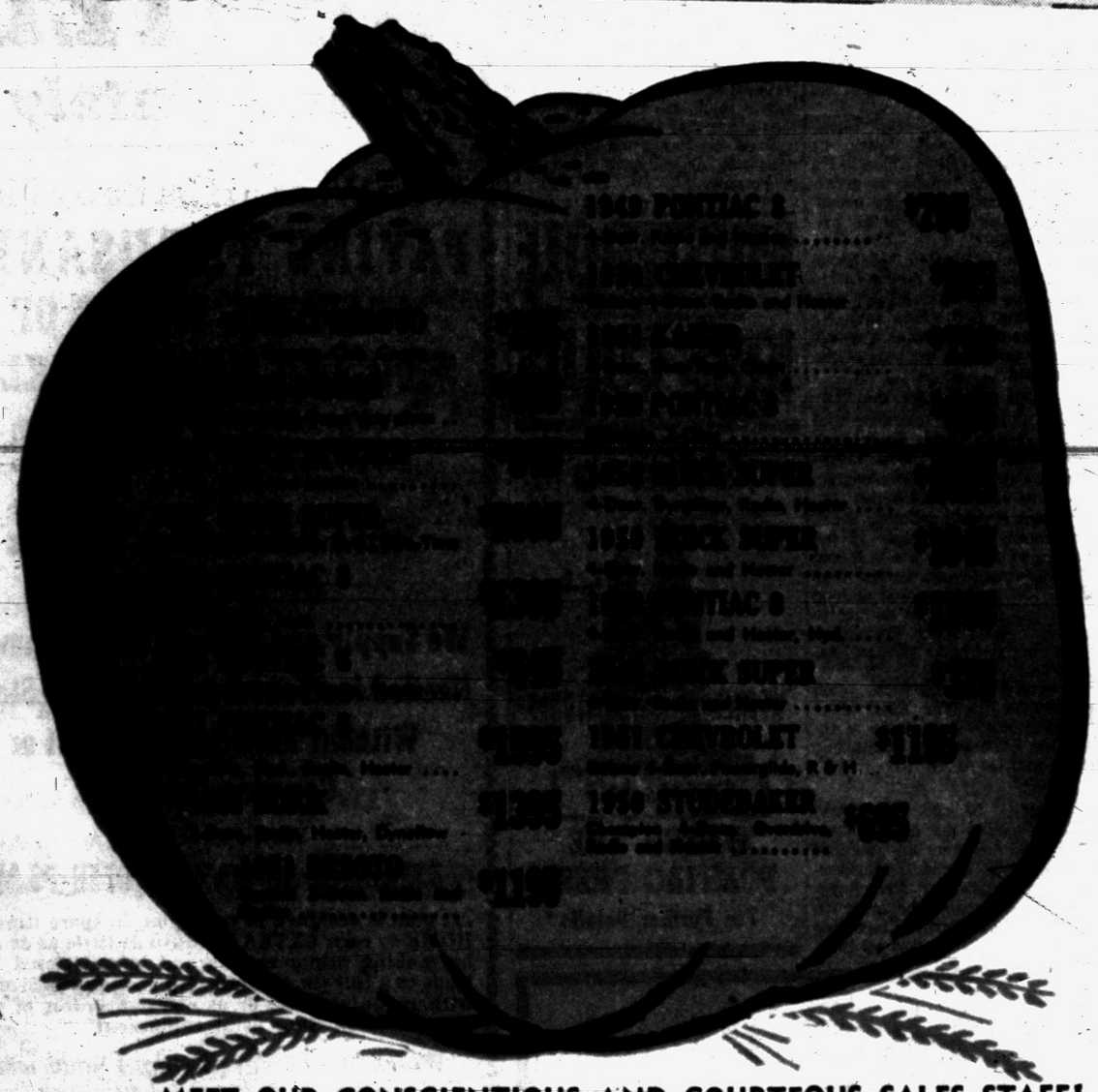

★FREE CIDER!

★FREE CANDY!
For the Kids!



FREE! FREE! FREE!
— 2 —
U. S. ROYAL TRACTION GRIP TIRES

- Guess the Number of Corn in Our Basket!
- OPEN TO EVERYONE!

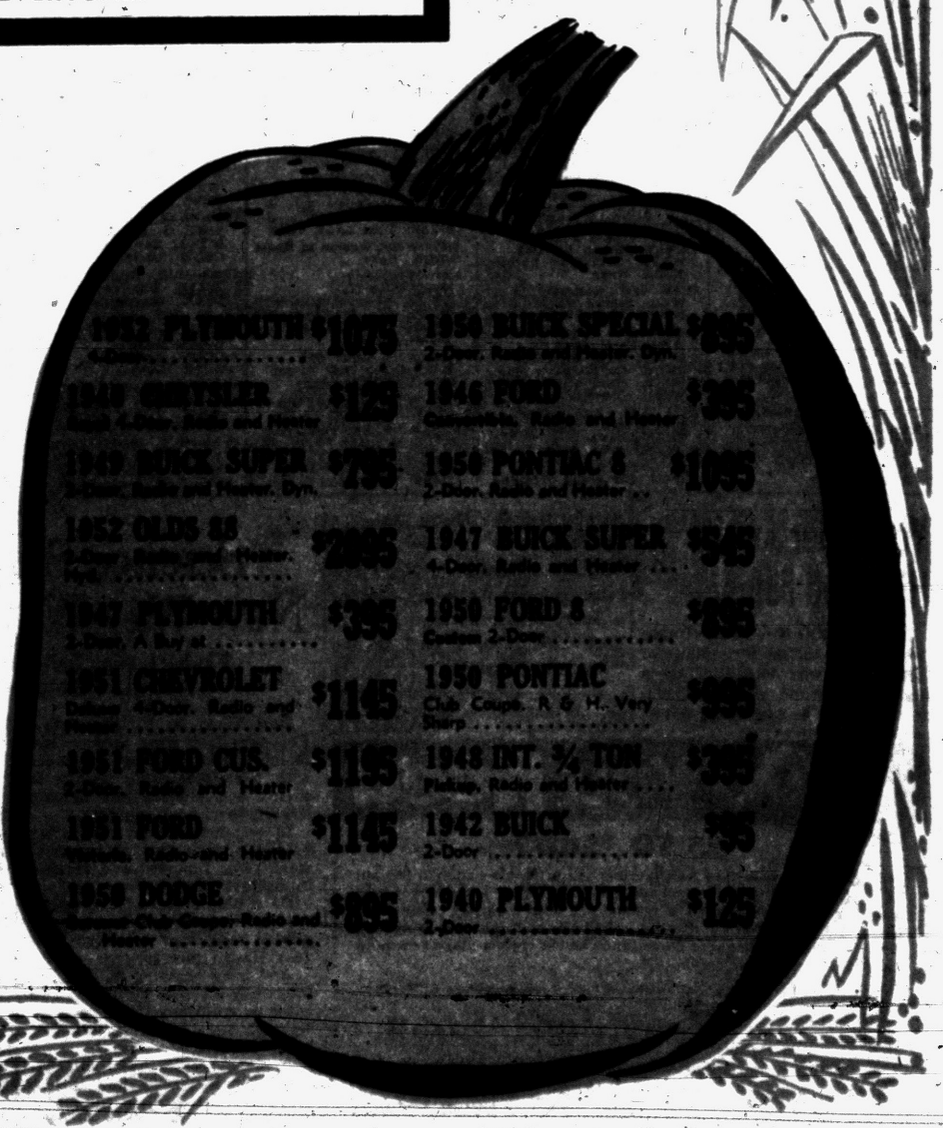

MEET OUR CONSCIENTIOUS AND COURTEOUS SALES STAFF!



Left to right, Standing: Lou Greer, Ray Pike, Dave Foster, Dick Parker, Bob Humphries, Jim Stone, Karl Schmidt. Left to right, Seated: Al Tousaint, (Used Car Manager); Ralph Humphries, (Sales Manager).

We Give Holden's Red Stamps

THE PONTIAC PRESS

MONDAY, OCTOBER 26, 1953 — PONTIAC, MICHIGAN. — SEVENTEEN

Estes Plans More Improvements for County Infirmary

'For the Record'

Soil Work Proves Out; 1953 Dust-Bowl Less Severe

(This is the first of a series of articles entitled "For the Record" by many of the nation's top-flight authors. Today, Roscoe Fleming, long-time newsman and free lance writer tells how 20 years of soil conservation practices are making the 1953 "dust bowl" easier on Texas farmers and ranchers. Watch for "For the Record" Monday, Wednesday and Friday in the Pontiac Press.)

By ROSCOE FLEMING

DENVER — Why, some people ask, did West Texas dust drop again on New York streets in 1953, after 20 years of soil conservation and other defenses against drought? Has there been no progress?

Yes, there has been, and you can measure it by the region's rapid recovery if rains come normally from now on. This was the third year of drought in some places. Plains rainfall runs in cycles, and no human effort can overcome three straight years without it.

The Great Plains are the nation's weather frontier. Their very soils are largely wind-blown loess — the record of past "dust bowls" over millions of years.

Fighting drought is a rare, unpleasant incident to eastern farmers. In the southern Great Plains it is almost a way of life, "risk farming." The experts say that three years of drought can break a farm family.

Yet this year's regional crisis is passing with little effect on the nation's booming economy. In the northern plains rainfall and crops were good.

In the southern plains, county drought committees in some instances passed out relief certificates to all applicants, and some still highly-solvent people, including some reported millionaires, got them.

The difference from the old "dust bowl" is that no one could stay solvent then. Today's is a regional crisis that the nation took in stride, while that of the '30s was a national crisis that forced half a million people from the region for good.

Few have gone in 1953, and most will be back.

The old "dust bowl" came as the bitter climax to a national farm depression that had lasted almost without a break since 1921. Prices for farm crops were at an all-time low.

By 1930, the "suitcase farmers" who had broken the prairie sod for wheat had long since gone, leaving the land to blow. In 1934, early rains brought promise of recovery, blighted in late summer by the nation's worst heat wave of all time.

Farmers who practiced conservation then were far between. Driving one day in the mid-30s to interview a pioneer who had invented conservation tools, a reporter located his farm because there was a sort of clear window above it in the dust-veil.

His land was not blowing, but his neighbor's loose soil was piling up in brown drifts across the edges of his stable, mulch-covered acres.

Most of the hardy men who stuck with their farms and learned conservation methods, reaped their reward. Crops and prices were good for a dozen years.

They bought the new tools and practiced subsoil plowing and other means of getting the rains and snows down into the soil quickly, insulated by mulch and loose topsoil against evaporation.

One simple pair of figures shows how this economy teeters as the rainfall goes: In the disastrous '30s region-wide rainfall was nearly 90 per cent of normal; in the '40s it was about 110 per cent.

Copyright 1953



Pontiac Press Photo

"WHAT HAPPENS NOW?—Every year in Oakland County dozens of terrified children watch death or divorce take away their mothers and fathers, leaving them alone. Finding families who will care for or adopt these homeless youngsters is the work of Michigan Children's Aid Society and Catholic Family Center. You can help these children in wholesome homes by donating to Pontiac Area United Fund's 1953 campaign.

* * *

Homes, Health, Happiness

Community Youth Helped by Children's Aid Society

By PATRICIA A. WOOD

Somewhere today in Oakland County a frightened child is watching his home fall apart.

Perhaps his mother just didn't come home. Maybe there isn't enough money to keep him fed and clothed. Perhaps divorce is in the offing.

Helping such youngsters find new homes is the work of Michits Pontiac branch supported by Pontiac Area United Fund.

Last year, the agency, located at 10 W. Huron St., took care of 24 children in its temporary foster homes. It watched over 50 youngsters in adopted homes—and supervised final adoption of 25.

It saw that 385 vaccinations, X-rays, and doctors' visits were given the youngsters under its care.

It helped 42 unwed mothers work out plans for their newborn children.

Workers at the agency tell of case after case where parents—perhaps parents who care a great deal for their children—found they just couldn't keep them any more.

One father, left with three small boys under five years old, turned up at the agency office to ask for help. His wife had left him. Debts had piled up. He couldn't afford to hire anyone to stay with the tots while he worked.

"I haven't any relatives to help," he said. "I don't want to give the children to just anybody. But I just can't give them the right kind of care."

Workers took the three children and placed them in a foster home, or boarding home, to give the harassed father time to "think things over." He stuck to his decision—but with the condition that the three children could stay together. Workers found a family who adopted all three.

"It will mean a great deal to those three youngsters later that they could stay together," agency people point out.

A typical unmarried mother-to-be, about 18 years old, who appealed to the agency for help about six months before her child was to be born. The agency found her a place in a Detroit maternity home, to await the baby's birth; then tried to help her, her mother and stepfather to make a decision.

The baby was boarded in a foster home until the young mother, who had returned to her job, decided she couldn't care for it properly. The child is now in the home of an adopted family.

But workers point out that in adoption lie dangers that can lead to misery for both parents and children—if the two aren't right for each other.

As one staff member says:

"One day a man came in to ask us to put his four-year-old child up for adoption. We found out he and his wife had adopted the child in the first place.

"They weren't getting along well—and the wife's mother thought all the marriage needed was a baby. She arranged with an unwed mother to take the child off her hands—unsupervised by an agency.

"The result was horrible. The couple was saddled with a child they didn't want. They became more unhappy than ever. Four years later they were divorced, leaving an upset, mixed-up, frightened youngster. The agency later found the right home with patient, understanding people who are helping him find security.

Furthermore, workers say, each child needs a certain type of home.

Psychologists may determine that a youngster isn't apt to graduate even from high school. Why then place him with parents who will want him to go to college?

Another child may need quiet surroundings. Why place him with a family of sports-loving, rough-and-tumble people?

Still another youngster may need to romp and rough-house. Placing him with a family of quiet, studious people would be a mistake.

Nationalities are important. Even appearance is important—the child should look like his adopted parents.

"Our job is to find the right home for every child," workers emphasize.

"We don't want our children just fed and clothed. We want them happy."

Thompson 'Critical' After Prison Beating

NEW YORK (AP)—Communist leader Robert G. Thompson's condition is reported still critical from a beating over the head by another federal prisoner last Friday. However, he is said to be resting comfortably.

This was reported yesterday by the superintendent's office at the federal house of detention, where Thompson was being held pending a trial for contempt.

A Yugoslav alien, Alexander Pavlovich, 32, assaulted Thompson with an iron pipe Friday, a few hours before the Yugoslav was to have been deported.

Federal officials noted that Pavlovich claims to be an anti-Communist and said ideological factors may be involved in the incident. However, the authorities expressed belief Pavlovich chiefly wanted to avoid deportation.

If so, he succeeded, at least temporarily. On Saturday U. S. Commissioner Edward McDonald ordered him held in $25,000 bail on an assault charge. The commissioner scheduled a Nov. 6 hearing on the charge, which could bring a 10-year prison sentence.

New York Out of Milk

NEW YORK (UP)—A strike of 13,000 dairy plant workers and deliverymen cut off the milk supply today to 12,000,000 residents of the New York metropolitan area.

Signs reading "Sorry, No Milk" were appearing in thousands of supermarkets, dairies and neighborhood delicatessens. The supply of fresh milk on retail markets was expected to be completely exhausted by tonight.

Federal mediators worked until early today with representatives of the AFL Teamsters Union and 200 milk distributors who had failed to reach agreement on a wage increase when the union's strike deadline passed at 4 p. m. yesterday. The strike had been postponed 24 hours from a Saturday deadline.

A three-man team of mediators held separate meetings with company and union negotiators until 1:30 a. m. EST.

One mediator said prospects for a quick settlement were dim, and the tie-up might last more than a week.

The 13,000 processors and truck drivers employed in parts of New York, New Jersey and Connecticut were demanding a $15 a week wage increase. Weekly pay now ranges from $82 for plant workers to $115 for truck drivers, who receive commissions in addition to basic wages.

The walkout cut off deliveries to homes and stores that normally receive up to 4,000,000 quarts of milk a day. Many housewives crammed their refrigerators with milk over the weekend in anticipation of the famine which developed today.

DuFrain Points to Improvement

Says City Classrooms May Be Overcrowded, but Cites Progress

Frank J. DuFrain, superintendent of Pontiac Public Schools, today admitted that the city's classrooms may be overcrowded next fall.

But he pointed out that Pontiac is in far better shape than many large nearby districts — some of which are running on half-day sessions.

DuFrain's comments followed publication of an article by a national magazine which rated Pontiac School District as "poor."

The magazine rated as poor school systems those with more than 30 pupils to a classroom, districts with 7 per cent of students in buildings older than 50 years, and areas where more than 20 per cent of students attend non-fire-safe schools.

DuFrain confirmed that the present average class load is 31.3 students to a teacher; that Cora Bailey, Central, Baldwin and McConnell Schools are older than 50 years; and that some of the city's schools are not completely fire safe. Officials expect 500 more students next fall—but no additional buildings are planned then.

"What the article didn't mention," he said, "was that we just opened 40 new elementary classrooms and a new high school addition this fall, making about 100 classrooms completed in the last five years.

"It also didn't mention that we've been installing fire doors and fire-proof stairwells in our older buildings — and that we've reduced the size of classes in the last four years.

Club Plans Program

WATERFORD TOWNSHIP — "Program Night" for the Business and Professional Women's Club will be held at the Hangar Tuesday evening at 8:00. The education, vocation and the finance committees will be hosts.

Canasta Makes Bridge Players, Says C. H. Goren

DETROIT (UP) — To the serious bridge player, canasta is a game for kids.

But an internationally - known bridge expert says cansasta actually is good for bridge because it gets more persons to try their luck at cards.

"Canasta is one reason why bridge's popularity has zoomed tremendously in the past four years," Charles H. Goren said Sunday. "After their introduction to card-playing many people switched to the deeper game of bridge."

Parents Notified of Sight Tests

Pre-School Tots to Get Free Exams at Pontiac Vision Center

By WILMA GREENWAY

Over 2,000 special notices were distributed to children in Pontiac schools last week. They were given to students who had brothers and sisters between the ages of 3 and 5, and invited the parents of those pre-school tots to bring them in to the Pontiac Vision Screening Center for a free sight test.

But they didn't tell the whole story.

They didn't tell about the dream. And they never said a word about the apples.

The dream? To give every youngster entering school a fair start. To be sure that no child starting his education in a Pontiac school kindergarten will ever be ridiculed by his classmates—labeled "dumb bell"—because he couldn't see his work.

To make that dream come true, sight tests will be given from 9:30 to noon Tuesday and Wednesday of this week and next, to youngsters 3 to 5 years of age. The sight clinic, located at Stevens Hall, All Saints Episcopal Church, Williams and Pike streets, is sponsored by the Junior League of Birmingham, in cooperation with the National Society for the Prevention of Blindness.

The league is urging every parent in Pontiac and surrounding communities to bring their youngsters in for a vision checkup. The examination, the Snellen section of the Massachusetts Vision Test, tests the children's vision by a series of "sight games" which is just plain fun for the kiddies.

The program, under the direction of carefully-trained junior league volunteers, has the backing of the Pontiac Board of Education, Michigan, Oakland County and Pontiac Health Departments, and an imposing list of Pontiac physicians and educators.

Now, about the apples. They are an "extra" Junior Leaguers offer tots when the vision screening session is over.

9,000 Dockers Join New AFL Union

WASHINGTON (AP) — AFL President George Meany says more than 9,000 New York longshoremen have joined the new dock union set up last month when the AFL ousted the International Longshoremen's Assn. (Ila).

It was the first estimate of results in the organizing drive to come from a top AFL official.

Meany, replying to questions on an NBC television program yesterday, said the biggest task is "trying to dispel the fears of the longshoremen in New York, fears for their jobs, families and even life itself."

The Ila was ejected from AFL membership last month for failure to purge itself of racketeering elements.

DAFFODIL DRILL — Cranbrook gardeners (left to right) Carmine Tadesco and Anthony Valente demonstrate daffodil drill which digs holes in earth without damaging turf. The machine consists of a six-inch auger adapted to an electric drill and powered by a portable generator. Ten thousand yellow daffs, now being planted at Cranbrook, are expected to bloom next May when the school marks the golden anniversary of the acquisition of Cranbrook property by George G. and Ellen S. Booth, founders of the institution.



Oakland Now Boasts 32 Cooperative Credit Unions

If you are desperately in need of money and have no security nor anyone to sign with you as insurance on your loan, you face a serious dilemma.

But your problem probably is solved if you belong to one of the 32 credit unions in Oakland County.

Take the case of a young couple with three children who needed $775 to put running water and bathroom facilities into their home. No one would or could help them — loan companies wouldn't because of lack of security; their friends just didn't have the money.

They turned in desperation to the Pontiac Motors Employes Federal Credit Union to which they belonged and soon had the loan and a liveable home.

What is a credit union? It is a group of at least 100 people who have a common bond such as employment, religion, or fraternal ties, who co-operatively conduct what amounts to their own private trust company.

These individuals can invest their savings at about three per cent interest return annually, or they can seek loans at the union.

Money received from the union costs one per cent in interest a month on the unpaid balance, and can be borrowed for as long as three years.

There are 17,700 credit unions in the United States, according to Francis H. Schneider, president of the Oakland County Chapter of Credit Unions.

The largest auto employes credit union in the world, said Schneider, is located in Pontiac — the General Motors Truck and Coach Employes Federal Credit Union with assets of $2¼ million.

Two of the largest banks in Detroit even have a credit union for employes of their organization, in which they invest their money or from which they may borrow.

"And we're growing bigger every year," said Schneider. "We make loans on faith alone, loans other companies will not make, and yet in the 12 years of this credit union, the organization has lost on bad debts only .0025 per cent of over $4 million loaned out."

The Pontiac Motors Credit Union now has over $1 million loaned out and assets totaling $1¼ million. It has about 5,000 members.

The largest loan ever made by the Pontiac Motor Credit Union was $75,000 to the UAW-CIO to finance a new labor union hall. "However, we are in no way connected to the labor unions," points out Schneider.

"There are going to be a lot of people who will feel proud when they read this story," remarked Schneider, referring to the many unpaid officials who aid in the smooth operation of the organization.

"It takes an average of 15 officials for each credit union, including a board of nine, three on the credit committee and three on the audit committee. None of these officials receives pay for his efforts," said Schneider. Only the treasurer, a full-time official, is paid.

To Review Classes on Social Services

A resume of previous classes on available services from social agencies will be held Tuesday at 7:30 p. m. during the final class in a series of six in UAW-CIO Local 594 Hall, 90 Mt. Clemens St.

March Haas, CIO representative on the Michigan Health and Welfare League, and Dwight S. Adams, executive director of the Pontiac Area United Fund, will chairman the meeting.

Those attending class will hold practice interviews referring persons to various social service agencies.

Community Services Committee of the Oakland County CIO Council and the Pontiac Area United Fund co-sponsored the series. All interested persons are invited to attend.

Camera Fans to Meet

WATERFORD TOWNSHIP — Camera fans in this area were being urged today to meet with members of Waterford Township Camera Club tomorrow at 8 p. m. at the township hall. This month's contest will be on marine photos.

246 Patients to Get Benefits

Are Due to Enjoy Own Newspaper, Therapy Program, Visitor Boost

Oakland County Infirmary's 246 patients are due to enjoy their own newspaper, an occupational therapy program and perhaps more visitors soon.

For the infirmary's new manager, State Rep. Howard R. Estes (R-Birmingham) is brimming with plans to carry out his belief that "the patient is most important."

Rep. Estes, named manger of the infirmary by the Oakland County Social Welfare Board, took office July 1.

Since then he has:

1. Called for inspections by Michigan Fire Marshal and Oakland County Health Department, both of which, he says, gave the infirmary a good rating.

2. Helped organize a small newspaper produced by patients, among whom, he says, he has found "poets, artists and reporters."

3. Started to lay out plans for quick evacuation in case of fire and a loudspeaker system for emergency use.

4. Re-organized the 120 attendants' working hours from the "split shift" system, which left many with several hours to kill between tours of duty, to straight eight-hour shifts.

The split shift system, he said, was started so that extra employes would be on hand at "peak hours," such as mealtimes, early evening and early morning, when patients need more attention.

Thus an attendant might work from 7 to 11 p.m. and from 3 a.m. until 7.

"The attendants had little to do," Estes said. "They just hung around — or went downtown. Sometimes they were late coming back. Sometimes they found it awkward to tie up four hours between shifts."

Under the new system, almost ready to be put into use, some shifts will overlap to give the extra attendants needed at certain times, he said.

As for the occupational program, Estes explained that about one-fourth of the patients really want something to do—and are able to

"We plan to start with weaving and wood-working, he says, "with perhaps a little jewelry and leather craft later. Patients' products could be sold at small fairs, and they could share any profits."

Next spring, Estes hopes to have a gardening contest between a dozen or so patients, with a prize for the winner.

Estes is eager to sign up volunteers who could help in the crafts program or visit patients no one ever comes to see—"and a visit from someone outside would mean a lot to them."

Estes is quick to admit the institution isn't perfect.

"There's still room for improvement in a lot of areas," he says. "We don't 'keep house' as neatly as we could. We're trying to improve that.

"We believe the folks who come to us should be fed and housed, certainly, and given medical care. We also believe we should do all we can to help them be happy and contented."

POW Has Barb Tally: 17,442 Per Compound

SOUTHAMPTON, England (AP)—Sgt. David Sharp returned home today from 18 months as a prisoner of war in Korea and reported: "There were exactly 17,42 barbs on the barbed wire around the 42-by-9 foot compound in which he was held.

"We counted them for something to do," Sharp, 25, of the Royal Northumberland Fusiliers, told newsmen.

Pitching Horseshoes

Schopenhauer's Heavy Book Means Only Light Refreshments to GI

By way of Korea, and with an assist from the U. S. mails, a letter arrived this morning from an infantry sergeant who, a brief two years ago, was selling orange drinks in my theater.

After a page of the usual GI gripes, the sergeant sets down a story which he says is almost as popular in the canteens as the famous pin-up calendar of Marilyn Monroe.



BILLY ROSE

In the interests of high art and exact reportage, I'm passing the yarn along . . .

In the fall of 1943, a group of Boy Scouts in Perth Amboy, N. J., set out to collect books and magazines for servicemen overseas.

One of the kids a 12-year-old named Ernie Jaeger, wasn't satisfied with the pile of reading matter he had managed to pick up and so one evening when his parents were out swiped an imposing looking volume from the family bookshelf — "The Philosophy of Schopenhauer."

Further a-bustin' with patriotism, the lad took a two-dollar bill from the money he had been saving to buy a bicycle and Scotch-taped it to the title page along with the following note:

Dear Soldier or Sailor,

Here is $2.00. Please have a good time with it. I live at 267 Norfolk Ave., Perth Amboy, N.J. Will you please write me a letter and tell about the war? Good luck.

Ernie Jaeger.

* * *

The boy never received an answer to his letter, and it was probably due to the fact that none of our soldiers even bothered to open so forbidding a book as the Schopenhauer classic.

For one thing, as you'll remember, the most popular reading matter in the last fracas was the line below the pin-up pictures of Jane Russell and Betty Grable.

For another, there weren't many men in the service who were interested in having their philosophies retooled. They knew what they wanted: O-U-T.

What actually happened to the volume can, of course, only be guessed at. Chances are, however, it was bundled up by the USO and sent to one of the canteens overseas where it collected dust for the duration.

Then, after things in Germany and Japan quieted down, it was probably crated, shipped back to this country and stored in a government warehouse. . . .

The next scene of our story finds us in a fresh locale. The time is the spring of 1953, and we're in a Special Service center in the beat-up town of Solun, Korea.

A corporal, back from a stint at the front, enters and goes up to the WAC in charge.

"You don't have to tell me," says the girl. "You're looking for a book by Mickey Spillane. Sorry, no got."

"I was going to ask whether the beer ration had arrived," says the corporal.

"Not yet," says the WAC, "but there's a joint down the street selling Korean beer."

"For that a guy needs money."

"That's something else we no got," says the WAC.

"All right," says the corporal. So give me a book—any book."

The girl goes to the bookshelf and pulls down the first book that comes to hand—"The Philosophy of Schopenhauer." Here's a thousand pages of fun," she says.

The soldier takes the book, opens it and on the title page there's a two-dollar bill. He grins at the WAC!

"Looks like heavy reading," he says, "but if nobody else wants it—"

Ten minutes later he walks into the joint down the street.

"How much is a bottle of beer?" he says.

"Fifty cents," says the bartender.

"Wrap up two dollars worth," says Cpl. Ernie Jaeger.

(Copyright, 1953)

The music of the early Indian nowhere appears to be better preserved than in New Mexico where among the Pueblo, Navaho and Apache Indians, it has been handed down by rote from one generation to another from prehistoric times.

ATTENTION HUNTERS AND FISHERMEN
Charles Chester Korean Boots
Guaranteed to keep your feet warm at 35° below zero with only one pair of thin socks. Sizes 6 to 13.
C. A. THOMPSON
89 Prall Street Ph. FE 4-5825

LaRosa 'On His Own' in TV Appearance

NEW YORK (AP) — Singer Julius La Rosa, after his first television appearance since being fired by Arthur Godfrey, says he still does not know whether the events of the past week have been a break.

"Time will tell," added the 24-year-old Brooklynite who for two years had been a "Little Godfrey" and last night started a career as a television star in his own right.

He made the change with his parents watching from the audience and a host of teen-age fans shouting encouragement on the sidewalks outside the studio.

La Rosa appeared on the Ed Sullivan "Toast of the Town" TV program over CBS. Cheers greeted his rendition of the song, "Eh Cumpari," which he made popular in a recording.

It was the singer's first TV performance since Godfrey a week ago today gave him his walking papers during a morning broadcast.

Parking Law Repealed by Voice of the People

SPARTANBURG, S. C. (AP)—For years it's been against the law to park on the streets here between midnight and 6 a.m. The idea was to help street sweepers, but no one paid any attention.

Suddenly the police started enforcing the law. Parked cars were towed to a garage. Then, the howls went up.

The mayor and councilmen stood it for six weeks. Then, they repealed the law.

Re-elect Young Dems' Chairman

Detroiter Renamed as Group Lowers Minimum Membership Age

DETROIT (AP)—Michigan's Young Democrats re-elected Victor Baum of Detroit as their chairman and voted to lower their minimum membership age from 18 to 16 years over the weekend.

They also heard Leon Henderson, one of Franklin D. Roosevelt's original "New Dealers," declare that the Eisenhower administration is returning to principles which he said worked so well under presidents Roosevelt and Truman.

He said Republicans had retreated from their "hard money" policy and have "turned back to the Brannan farm plan, no matter what name they give it."

Election of a Democrat in a normally Republican Congressional district in Wisconsin, he said "turned the Republicans around" on farm policy.

Henderson also predicted that Secretary of Agriculture Ezra Benson "is likely to be thrown to the wolves."

White pelicans on an island in a Nevada lake consume about 4,000 tons of fish a year. This is the largest pelican rookery in the world.

Huron Cleaning Is Quality Cleaning!
THERE IS A HURON CASH AND CARRY STORE IN YOUR NEIGHBORHOOD
A Trial Will Convince You!
5 SHIRTS..... $1.09
Cash & Carry — 24-Hour Service
At Any of Our 6 BRANCH STORES
VISIT OUR NEWEST BRANCH, 397 ORCHARD LAKE AVE.
Across the Street from Thrifty Drug Store
HURON CLEANERS and SHIRT LAUNDRY
Main Office and Plant—944 West Huron FE 2-9231
7 NEIGHBORHOOD STORES TO SERVE YOU
(1) 1536 Union Lake Road | (2) Walton Blvd. & Sashabaw | (3) 516 Pontiac Trail | (4) 3005 Orchard Lake Road | (5) 188 N. Johnson at State | (6) 397 Orchard Lake Ave.
LOCALLY OWNED AND OPERATED
Home of Careful Crystal Cleaning

PENNEY'S
ALWAYS FIRST QUALITY!
TOMORROW at 9:30!
END-OF-MONTH
E.O.M.
Clean-up

SAVE!
Ladies' Dresses Reduced
4.00
6.00
8.00

SAVE!
FALL SKIRTS Reduced
6.00
Tweeds - Checks

SAVE!
Winter Coats Reduced
29.00

SAVE!
Boys' Cotton Shirts Reduced
1.33

BE EARLY BE SURE!
LADIES' SUITS .. 15.00 - 20.00
SHORT COATS 19.00
BLOUSES REDUCED 1.33

LIMITED QUANTITIES!
GIRLS' DRESSES 1.50
GIRLS' CORD JACKETS . 3.00
GIRLS' JUMPERS .. 1.50 - 4.00

BROKEN SIZES!
MEN'S SHOES 5.00
MEN'S TWILL PANTS .. 2.00
MATCHING SHIRTS 2.00

SEWING NEEDS!
PRINT CORDUROY ... Yd. 1.33
PLAIN CORDUROY ... Yd. 88c
COTTON PLISSE .... Yd. 36c
PERCALE PRINTS ... Yd. 29c

HURRY! SAVE!
NYLON BABY DRESS .. 1.99
TOTS' PLAY JACKETS . 1.88
BOYS' WOOL CAPS 1.33
Plaid—With Earmuffs

ODDS & ENDS!
MEN'S DENIM JACKETS . 1.99
SPORT SHIRTS ... Now 1.99
BOYS' UNION SUITS ... 1.00

BE EARLY BE SURE!

SPECIAL! SAVE!
MEN'S FLANNEL
PAJAMAS 2.77
GIRLS' NYLON TRIM
COTTON SLIPS . 1.00
20 ONLY—TOTS'
SNOW SUITS .. 7.00
WOMEN'S CHENILLE
ROBES ... 3.00
NEW BOLTS
Cotton Flannel
5 Yds. 1.00

REMNANTS RE-PRICED!
INCLUDING DRAPERY
FABRICS - PERCALES
BROADCLOTH, LININGS

Going... Going... GONE!
SPECIAL SAVINGS!
We must make room for new merchandise!

MEN'S REVERSIBLE
Campus Coats
REDUCED 7.99
Boys' Sizes $6.99
MEN'S SPORT COATS REDUCED!
13.00

TAKE IT EASY!
Shop and Save at PEOPLE'S
Monday Tuesday Wednesday

People's Low Price!
SWANSON New Yellow
MARGARINE
1 lb. Pkg. 15c

Your Choice of Types Dromedary
Cake Mixes
19c Pkg.

BUY NOW!

Brook's CHILI HOT BEANS
Tall No. 303 Can 10c

1 Lb. Tray Pack Quality Sliced
BACON
59c lb.

Your choice of all popular brands—regular size
CIGARETTES
Carton $1.89

Viceroy
CIGARETTES
King Size $2.09 ctn

Chesterfield - Old Gold Philip Morris
KING SIZE
CIGARETTES
$1.99 ctn.

3 Lb. Tin
CRISCO
69c
limit 1 can

Donald Duck
ORANGE JUICE
Giant 46 Oz. Can 25c

Birds Eye Frozen Chicken Pies ..... Each 39c

PEOPLE'S FOOD-O-MAT SUPER-MARKET

Portuguese Swimmer Beats Chadwick Record

TARIFA, Spain (AP)—A Portuguese swimmer has bettered by two minutes Florence Chadwick's record time of 5 hours and 2 minutes across the treacherous Straits of Gibralter. Bautista Pereira, 32, made the difficult eight-mile swim yesterday.

Devise Gadget to Enter Tract

'Angle Worm' Is Said an Aid to Getting Tube Into Intestine

ATLANTA (AP) — A mechanical "trained angle worm" offers a new and improved aid in relieving dangerous obstructions of the intestine, the Southern Medical Assn. was told today.

Two Lynchburg, Va., doctors said the new device appears to be the answer to the difficulties—and sometimes failures—marking previous methods for getting a rubber tube down through the food passageway into the intestine.

Dr. John W. Devine Jr. and his doctor-father said the problems have resulted from the fact that there are several devious curves and one outright loop in the passageway leading from the gullet down through the stomach into the duodenum, the first part of the intestine.

The new "angle worm" is a hollow piece of curved hard rubber, attached by an ingenious "swivel joint" to the fore end of a rubber suction tube which is inserted into the patient's nose and guided down through the meandering pathway into the duodenum.

The "swivel joint" is remotely controlled by a miniature speedometer cable inserted in the tube so that the doctor can swing the "angle worm" in any direction he desires.

Thus, the doctors said, the entire tube can be guided, much like a crawling worm, along the tricky pathway.

The procedure is observed by an X-ray fluoroscope.

The doctors made their report in a scientific exhibit at the opening of the 47th annual meeting of the SMA, second largest general medical organization in the nation, with members in 16 Southern states and the District of Columbia.

Accuse Night Watchman of Setting Fire to Shops

BALTIMORE (AP)—A hearing was scheduled today for a 38-year-old night watchman charged with arson in two fires at shops he was employed to protect.

Police accused Alton E. Fuhrer of setting a fire Oct. 8 in a garden shop next to the St. James Hotel. They said he reported the fire, notified the night clerk of the hotel, then rushed through the hotel arousing guests.

Some 100 residents were routed out in their bed clothes. No one was hurt and firemen confined the blaze to the garden shop.

Fuhrer is charged with arson in another fire Oct. 15.

Comptometer Students

Wanted to take short... inexpensive Comptometer Course; classes day or evening. Starting salaries up to $250.00 per month... Many jobs available at all times. Classes start each week.

COMPTOMETER SCHOOL
314 Hubbard Bldg.
FE 2-1611

6 Perish as Flames Sweep Mountain Hut

RICHLANDS, Va. (AP) — Six persons died in a flaming mountain cabin near here early yesterday while the head of the household was fighting a forest fire four miles away.

Police identified the victims as Mrs. Mildred Osborne, 41; her daughters Vicey, 22, and Brenda, 11 months; and three sons, James, 15, Clyde, 9, and Franklin, 6.

Two other sons got out of the cabin before it collapsed into a pile of blazing logs.

Their father, Babe Harrison Osborne, 51, working with a fire-fighting crew, was unaware that his home was burning.

Cause of the cabin fire was undetermined.

Forty-two per cent of the men on duty with the Army are regulars.

Michigan Men Safe After 7 Days Adrift

ST. PETERSBURG, Fla. (AP) — A cabin cruiser with two Grand Rapids men aboard and missing in the Gulf of Mexico for seven days was towed into St. Marks last night by the Coast Guard cutter Nemesis.

Aboard the cruiser, the Ronnie Dee, were Jack Malone and Robert Kipp, both of Grand Rapids and both apparently in good condition.

The 20-foot power boat was discovered drifting Saturday about 85 miles west of Cedar Key.

The Michiganders had made their way down the Mississippi and wwere heading across the gulf when their boat became disabled.

Almost 60 per cent of all the coal consumed in Canada is imported from the United States.

Meaty-Beet **SHORT RIBS** 19c lb.

BAZLEY CASH MARKET
78 NORTH SAGINAW ST.

Mild-Cure **SLICED BACON** 49c lb.

Meaty-Leg **VEAL ROAST** 25c lb.

Shoulder-Cut **VEAL STEAK** 29c lb.

Tender Beef **CLUB STEAK** 35c lb.

Junedale Brand **Redi-Eat PICNICS** 37c lb.

Lean, Blade-Cut **PORK CHOPS** 39c lb.

Fresh, Lean **GROUND BEEF** 29c lb.

This Valuable Coupon Entitles the Bearer to a 2-lb. limit ROYAL PALM YELLOW OLEO ..... 12½c lb.
Good Tues. and Wed.
with any purchase

THE GOOD HOUSEKEEPING SHOP

HOT BUY



Heat 4 to 6 Rooms Efficiently Economically With a

PREWAY OIL HEATER

NOW ONLY $99.95 ON EASY TERMS

$29.95 Automatic Blower For Forced Air Circulation $9.95 Extra

Take advantage of this terrific Oil Burner Buy — A carload sale of Preway modern console styled heaters that delivers over 75,000 BTU's per hour with the cheapest grade fuel—Outstanding features for comfort and economy. Approved by Underwriters Laboratories.

The GOOD HOUSEKEEPING Shop of PONTIAC
9 to 5:30 — Friday 'til 9:00
51 W. Huron St. FE 4-1555

1 Cash in on our special allowance on your present car

2 Save hundreds in the future. Mercury consistently leads its class for trade-in value



LMDA

Get the deal with the "DOUBLE PAY-OFF"!

You could look a long time and never find a deal to equal this one.

You get more money for your present car. We have a reputation for high allowances. Mercury's skyrocketing popularity makes it possible for us to operate at high volume, low profit. And, for a special sales drive, we have upped trade-in allowances even higher!

You save in the future. No other dealer in Mercury's popular-price class can give you such proof of future savings. Because no other car in the field has a record to match Mercury's for trade-in value.

And you get more new car for your money. Years-ahead styling, a *proven* V-8 engine, and economy you can count on—backed by an official, 4-year Economy Run record.

Our "Double Pay-off" can save you plenty. Drive around to our showroom in your present car and we'll tell you exactly how much.

MOVE AHEAD WITH MERCURY —GET MORE FOR YOUR MONEY

Available immediately with optional no-shift Merc-O-Matic Drive

Don't miss the big television hit; "TOAST OF THE TOWN" with Ed Sullivan Sunday Evening, 8:00 to 9:00, Station WJBK, Channel 2

CENTRAL LINCOLN-MERCURY SALES, INC.
40 West Pike St. Phone FE 2-9167

In the 13 years of the "great migration," 1630-1642, nearly 20,000 Englishmen sailed for the New World to settle in and around Massachusetts Bay Colony.

FABULOUS FOOD EXPERTLY SERVED
OLD MILL TAVERN
NEW BANQUET ROOMS
Available for Reservation

Jordan Police Pick Up 2 Alleged Israel Spies

JERUSALEM, Jordan Sector (AP) — A senior Jordan official said today two spies allegedly operating for Israel were arrested yesterday while trying to cross back into Jewish territory.

The spokesman said the agents were caught at the armistice demarcation line in possession of maps and sketches of Arab Legion positions and details of legion troop movements. They also carried pictures of destroyed houses in Kibya, the Jordan border village in which officials say 66 persons were killed by Israeli attackers Oct. 14, the spokesman said.

Claudette Says Her Husband Worth Keeping

By BOB THOMAS

HOLLYWOOD (AP)—Claudette Colbert is back from 20 months of filming and vacationing in Europe. The reason for her return: "You either have a husband or you don't."

In Miss Colbert's case, she has a husband. She intends to keep him, despite what the rumor mongers reported during her absence. She has long been married to Dr. Joel Pressman and admitted he was the reason for her return.

"I was supposed to film 'That Lady' in Spain this summer," she remarked. "Then it was postponed until September. I decided I should come home instead of doing the picture.

"After all, you either have a husband or you don't. Being apart has been difficult, and Jack (her husband) hated it. If he had been in private practice, he might have been able to spend more time with me over there. But now he is on the staff at the new UCLA Medical School.

"He did make four quick trips over to see me. He laughed that while we were supposed to be saving money by my staying in Europe, he was spending it in transportation to visit me.

"I could have done more pictures, but I decided to come home. I have always prided myself in the fact that I never have put my career ahead of my private life. I know women who have, and I've seen how unhappy they can be."

Back at her West Los Angeles home, Miss Colbert is as lovely as ever. She still has her trademark bangs. She talked breezily about her European stay, which was enjoyable but a financial debacle.

"I didn't go over for the 18-month tax deal," she said. "I went over to do a picture in England. When I was finished, people convinced me I should take advantage of the tax setup. I already had five months, and it sounded too good to pass up.

"I should have warned the other stars who were doing it. As soon as I get into something, it blows up. Everything I've ever invested in has taken a nose-dive.

"I didn't make anything on the 18-month deal because Congress made the repeal of the law retroactive. The other two pictures I did were made this year so they didn't count."

The actress indicated she hopes her return will silence those who have sniped at her marriage.

"I used to take such things seriously," she remarked. "Fortunately, it doesn't worry me any more. I got a big laugh out of one report that I was romancing with Anton Walbrook. I suppose the rumor started because I was scheduled to do a picture with him. As a matter of fact, I have never set eyes on the man."

While not making movies, Miss Colbert spent a great deal of time in her native France. She said it made her a believer in atavism. I looked it up and the word means the recurrence in a descendant of the characters of an ancestor.

"Of course there's not a drop of blood in me that isn't French," she said. "But I left France at the age of 3. Despite that, I felt right at home in Paris. It was as though I had always lived there."

California looks good, she added, and she is amazed at the changes that have taken place in the movie industry.

"I haven't even seen Cinerama, Cinemascope, 3D or any of the new gimmicks," she said. "I've got a lot of catching up to do. Do you think I can get another job in pictures?"

I assured her that her film fortunes should continue the success she has known over the past 20 years.



United Press Photo

'ALL-FIRED' FASCINATING—Girls were pretty in the days when this ancient fire engine was the latest thing. However, few would have dared to pose in as brief a costume as Barbara Deer, 18, of Las Vegas, Nev., wears above. Though times change, much can be said for modern trends.

Pat Costello, 17, Weds Young GI; Papa Consents

HOLLYWOOD (AP) — An Army private is now married to the daughter of comic Lou Costello, the girl he was afraid he might lose if he left her while he was away with the Army.

Pvt. James Cardinet, 19, scion of a candy making family, and Patricia Anne Costello, 17, were married yesterday in the Catholic Church of St. Francis De Sales. A number of Hollywood celebrities attended, including the Pat O'Briens, the Joe E. Browns and the Bud Abbotts. The Rev. James O'Mahony officiated.

During the courtship Costello told his daughter and young Cardinet, now stationed at Ft. Ord, Calif., that he thought they were too young for marriage. But Papa relented when the soldier told him: "Gosh, Mr. Costello, I love your daughter and I'm afraid I might lose her while I'm away in the Army."

Pins for Everything

SHREWSBURY, Mass. (UP) — Mrs. Armand G. Calo has collected 500 rare hatpins, including pins topped with coins, medals, rings and coats-of-arms.

Porcupine History

WASHINGTON (INS) — Porcupines of the past "wrote" their own histories when they gnawed tree bark a century or more ago. By boring into the trees and counting the rings, scientists can tell when the gnawing was done and thus when and where porcupines were most numerous.



NOTICE OF PUBLIC HEARING

Notice is hereby given that a public hearing will be held by the Pontiac City Commission in the Municipal Court, 8 S. Mill Street Tuesday, November 17, 1953 at 8 o'clock p.m. Eastern Standard Time for the purpose of rezoning from Residential 1 and 2 to Commercial 1 the following described property, providing the property owner executes an agreement to deed to the City of Pontiac a 20 foot alley along the S. E. line of Outlot "A" when requested by the City of Pontiac within a period of fifteen years.

Outlot "A" Washington Park Subdivision City of Pontiac, Oakland County, Michigan.

By order of the City Commission.
Dated October 21, 1953.

ADA R. EVANS,
City Clerk.
Oct. 26, '53

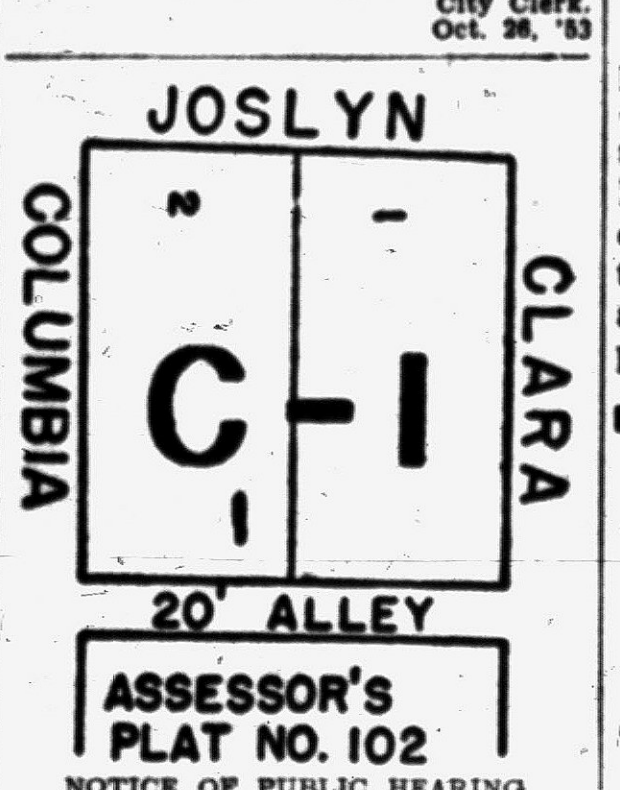

NOTICE OF PUBLIC HEARING

Notice is hereby given that a public hearing will be held by the Pontiac City Commission in the Municipal Court, 8 S. Mill Street Tuesday, November 17, 1953 at 8 o'clock p.m. Eastern Standard Time for the purpose of rezoning from Residential 2 to Commercial 1 the following described property:

Lots 1 and 2 Assessor's Plat 102, City of Pontiac, Oakland County, Michigan, provided that a 20 foot alley is provided on the rear of the properties.

By order of the City Commission.
Dated October 21, 1953.

ADA R. EVANS,
City Clerk.
Oct. 26, '53

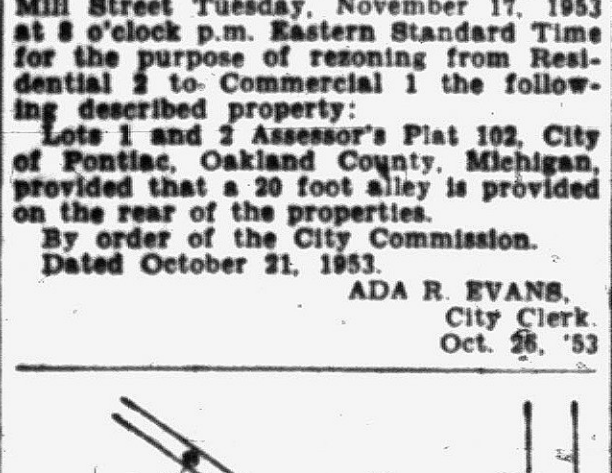

NOTICE OF PUBLIC HEARING

Notice is hereby given that a public hearing will be held by the Pontiac City Commission in the Municipal Court, 8 S. Mill Street Tuesday, November 17, 1953 at 8 o'clock p.m. Eastern Standard Time for the purpose of rezoning from Residential 1 and 2 to Manufacturing 1.

"That part of Section 15 City of Pontiac described as "bounded on the west by the E. line of the Belt Line R.R.; South by N. line of Perry street; East by W. line of Giddings Road and North by centerline of Section 15."

By order of the City Commission.
Dated October 21, 1953.

ADA R. EVANS,
City Clerk.
Oct. 26, '53

LAST TIMES TONITE!
HURON
On Our Regular Screen
On the Giant Full Stage Screen
IT'S FUN FIRST CLASS! CLIFTON WEBB as "Mister Scoutmaster"
EDMUND GWENN GEORGE WINSLOW FRANCES DEE
TROPIC ZONE in TECHNICOLOR
starring Ronald REAGAN · Rhonda FLEMING
A PARAMOUNT PICTURE

Blue Sky DRIVE-IN THEATRE
2150 Opdyke Road
NOW SHOWING
WALTER WANGER presents DANA ANDREWS BRIAN DONLEVY SUSAN HAYWARD
"Canyon Passage" in TECHNICOLOR
2nd Feature ATTRACTION
It's That "SALOME" Gal Again! Lovin' like a desperado.
YVONNE DE CARLO ROD CAMERON in FRONTIER GAL in TECHNICOLOR

PONTIAC DRIVE-IN
Dixie Hwy. (US-10) 1 Block North of Telegraph. FE 5-4500
LAST TIMES TONIGHT
FLYNN · O'HARA AGAINST ALL FLAGS Technicolor
with ANTHONY QUINN · ALICE KELLEY · MILDRED NATWICK · A Universal-International Picture
Francis COVERS THE BIG TOWN DONALD O'CONNOR YVETTE DUGAY GENE LOCKHART NANCY GUILD and FRANCIS the Talking Mule
A UNIVERSAL INTERNATIONAL PICTURE
STARTS TOMORROW
The DOCUMENTED TRUTH ABOUT MALE and FEMALE BEHAVIOR!
VIOLATED
ADULTS ONLY

New Lake Theater
420 Pontiac Trail
WALLED LAKE
"TROPIC ZONE"
With Ronald Regan and Rhonda Fleming
—ALSO—
"LILI"
With Leslie Caron and Mel Ferrer

HALLOWEEN SUPPLIES
Piper's Magazine Outlet
35 Auburn Ave. FE 3-9869

Keego Theater
Doors Open 6:45 P. M.
"DANGEROUS WHEN WET"
With Esther Williams and Jack Carson
—ALSO—
"SEA DEVILS"
With Rock Hudson and Yvonne DeCarlo

EAGLE
Phone FE 5-8331
Today and Tomorrow
HE-MAN DYNAMITE IN A RED-BLOODED SAGA OF THE SEA!
JOHN WAYNE
THE SEA SPOILERS
NAN GREY · FUZZY KNIGHT WILLIAM BAKEWELL
Starts At 12:30 3:20 6:18 9:00
2ND BIG HIT
THE LADY FROM CHEYENNE
Loretta YOUNG ROBERT PRESTON EDWARD ARNOLD GLADYS GEORGE
Starts At 11:00-1:40 4:30-7:20 and 10:10
Prices Adults 35c Till 5 P. M. After 5......55c; Kids......18c

Doors Open 10:45 A. M.
STRAND THEATRE PHONE FE. 5-6211
2—FEATURES—2
TODAY and TUESDAY
SHE PLAYED WITH FIRE ONCE TOO OFTEN!
THY NEIGHBOR'S WIFE
starring CLEO MOORE · HUGO HAAS · KEN CARLTON
Written, Produced and Directed by HUGO HAAS
That "B-Girl from Pickup ON SOUTH STREET is back!
20th Century-Fox presents JOSEPH COTTEN JEAN PETERS GARY MERRILL in A BLUEPRINT FOR MURDER
PLUS LATE NEWS
50c 'til 5 P. M. After 5—74c; Kids 18c

TODAY Thru Thursday!
DOORS OPEN AT 12:45
OAKLAND Theatre
ADULTS Mat. 50c Nite 74c Child 18c
Features At: 1:00 - 3:05 - 5:10 7:15 - 9:22
Arrowhead
... is the story of two men, one red, one white, on whose man-to-man fight hung the fate of an entire frontier!
CHARLTON HESTON in ARROWHEAD
co-starring Jack Palance · Katy Jurado Brian Keith · Mary Sinclair
Plus: CARTOON · LATE NEWS
Fri.: "MOGAMBO"

Win a "WEEKEND AT THE WALDORF"
Capital Airlines
EXPENSE PAID
WATCH THE PONTIAC PRESS For Further Details

TAKE BAYER ASPIRIN
TO EASE NEURITIC NEURALGIC PAIN
FEEL BETTER FAST!

YOU CAN SEE BOTH FEATURES AFTER 10:00
STATE
NOW PLAYING THROUGH TUESDAY
Open 1:45 P. M.—Box Office Open 'til 11:30 P. M.
2-TERRIFIC FEATURES-2
PERILOUS ADVENTURE! LOUIS HAYWARD THE ROYAL AFRICAN RIFLES IN COLOR Co-starring Veronica HURST
RACKET SMASHER! "HOT NEWS" starring STANLEY CLEMENTS AN ALLIED ARTISTS PRODUCTION
2:00-4:15-6:30-9:00-11:20 3:15-5:35-8:00-10:20
FREE—Fresh Beechnut Gum to All Our Patrons Today!
COMING WEDNESDAY THRU FRIDAY!
EDW. G. ROBINSON WOMAN in the WINDOW Joan Bennett
ALSO
EDW. G. ROBINSON THE STRANGER Loretta Young



MR. GABLE MEETS MISS GARDNER
The lady is taking a shower
In this scene two of the principals of an exciting new picture called MOGAMBO come face to face for the first time. It isn't the last time they come face to face in the picture. This Technicolor film is the best of its kind—even better than "King Solomon's Mines" which, by the way, was also produced by Sam Zimbalist. Gable is Gable at his best but Ava Gardner is better than Gardner ever was. She is something—to look at and listen to.
M-G-M presents In Color by TECHNICOLOR "MOGAMBO" · starring CLARK GABLE · AVA GARDNER · with Grace Kelly · Screen Play by John Lee Mahin · Based Upon a Play by Wilson Collison · Directed by John Ford · Produced by Sam Zimbalist · A Metro-Goldwyn-Mayer Picture
STARTING FRIDAY!
PHONE FEDERAL 2-4851
OAKLAND

Covert PTA Hears Trooper Talk on Safety

WATERFORD TOWNSHIP — State Trooper Avery Goodrich talked about "Safety" to the Parent-Teacher Association at the Hudson Covert School Thursday evening.

Mrs. Eloise Schultz' school room won the parent attendance award.

The third grade homeroom mothers served refreshments to the 105 persons who attended.

Did you know?

YOU CAN BUY A "ROCKET" OLDSMOBILE FOR AS LITTLE AS

$2278.62

delivered locally; state and local taxes extra.

Your price depends upon choice of model and body style, optional equipment and accessories. Prices may vary slightly in adjoining communities because of shipping charges. Check our easy terms and liberal allowances. All prices subject to change without notice.

SEE YOUR OLDSMOBILE DEALER

JEROME MOTOR SALES CO.

280 S. Saginaw St., Pontiac, Michigan Ph. FE 4-3566

Four-Car Pileup Caused by 1 Driver

Three cars were pushed together on Rochester Road in Avon Township Sunday night, by a fourth auto whose driver told Oakland County sheriff's deputies he did not see the other cars in time to avoid them.

Kenneth W. Willey, 31, of 11957 Laing, Detroit, drove his car into the back of an auto driven by Richard Allen Somers, 24, of 433 Hendrickson St., Clawson, pushing Somers' car into another driven by Eldon F. Cox, 38, of 438 Marshall St., deputies said.

Cox's auto then went forward, hitting a car driven by Robert R. Wiggle, 28, of 29921 Southfield, Royal Oak, according to deputies. A passenger with Cox, Rebecaca Hunt, 40, of 37½ Stout St., was treated at Pontiac General Hospital for leg bruises.

Local Speech Therapist at Cerebral Palsy Meet

Miss Beverly J. Eaton, Whittier School speech therapist, was among 400 professional workers and delegates attending United Cerebral Palsy Association's regional meeting in Detroit this past weekend.

Medical and professional leaders speaking at the conference included Dr. Glidden L. Brooks, national UCPA medical director. Another program feature was a "workshop" demonstration at Detroit Cerebral Palsy Center.

While playing football for Illinois, Harold (Red) Grange scored 31 touchdowns, gained 3,637 yards and threw 42 passes for 643 yards.

Chauffeur to Pay Parking Ticket for Governor

Gov. G. Mennen Williams' chauffeur promised today to pay a $2 ticket received Friday night in Pontiac when the governor's limosine was parked in a restricted zone.

The car was ticketed on South Saginaw street in downtown Pontiac while the governor was addressing a youth group in a nearby theater.

His chauffeur, Sgt. George Kerr of the Michigan State Police, was quoted in Lansing as saying he was sorry he broke the law and would pay the fine.

Meanwhile, Pontiac Police decided to withhold a letter asking for payment of the fine after learning that the ticket would be paid off. The deadline for paying the ticket was 8:30 p.m. Sunday, but a period of grace is granted persons ticketed, said police.

Red sections of traffic lights in Barranquilla, Colombia, are generally lettered with a short advertising plug. Because no one stops on the green light, that segment bears no legend.

2 County Firms Report Breakins on Weekend

Deer Lake Lumber and Supply Co. of 7110 Dixie Highway in Independence Township was broken into Sunday, but nothing was taken, according to Oakland County sheriff's deputies.

Also broken into over the weekend was Huron Cleaners at 4313 W. Walton Blvd., Waterford Township. Both companies were entered through the rear. Nothing was reported missing at Huron Cleaners, deputies said.

Woman Injured in Auto Crash in Novi Township

Miss Patricia Adams, 16, of 7870 Eldora St., Walled Lake, was treated for chin cuts after the auto in which she was riding collided with another on Pontiac Trail at Old Plank Road in Novi Township, according to Oakland County sheriff's deputies.

Clyde E. Brown, 54, of New Hudson, told deputies that oncoming auto lights blinded him, and his car and one driven by Robert L. Olson, 17, of 3945 W. Maple St., Milford, collided. Miss Adams was riding with Olson.

Thrown From Auto, Man Seriously Hurt

A Drayton Plains man was seriously injured and a companion shaken up when their car went out of control Saturday night on Clarkston-Orion road, one-half mile west of Sashabaw road in Independence Township, according to Michigan State police of the Pontiac Post.

Harold Copeman, 32, of 3962 Sashabaw Rd., Drayton Plains, was admitted to Pontiac General Hospital with multiple rib fractures suffered when he was thrown from the auto. His condition today is good, the hospital reports.

Lewis Hutchinson, 34, of 7928 Hill Rd., Davisburg, driver of the auto, was treated for shoulder bruises. He told State troopers he was northbound on Clarkston-Orion road when he lost control on a curve and his auto skidded into a bank, throwing Copeland from the car.

In the famous Rosary chapel of Santo Domingo in Puebla, Mexico, clay tiles with angel faces as the motif alternate with other decorative tiles in the main frieze.

Dies From Fall Injuries

GRAND RAPIDS (UP) — Lavern Sullivan, 49, Marne, died Saturday night in Butterworth Hospita of injuries he received Thursday when he fell from a bridge crossing Grand River.

STENOTYPE

Machine shorthand, easy to learn, read, write. Fastest — most accurate. Monday evenings 6 to 9 P. M. At Pontiac YMCA, visitors welcome.

STENOSPEED SCHOOL

WANTED

MEN WITH HERNIA

Who Are Tired of Ordinary Trusses

We want hard working men whose jobs require lifting and straining — who don't want to spend time in a hospital—who have nursed hernia for 10, 20, 30 years or more.

We want you to come to our office for a free consultation. Find out about the world's most unusual written guarantee for rupture victims. We promise you a Control that will HOLD your rupture, if it is reducible — and service for it free as long as you need it. You'll never have to buy another truss as long as you live, after you start Sykes Service.

You will find no safer, less expensive way of permanently overcoming rupture troubles. There is no charge for private consultation. If you are now ruptured, come in and see for yourself how needless it is to suffer one day longer.

THURSDAY, OCTOBER 29 HRS.: 10 A. M. TO 8 P. M.

Sykes HERNIA CONTROL SERVICE St. Petersburg 6, Fla.

101½ N. SAG. SUITE 6, FE 4-4031 PONTIAC

Ask for H. O. SCHUMAN

Save

Get an AUTOMATIC Gas CLOTHES DRYER

Actually, there's no end to the wonderful things it does. It leaves clothes so soft, so fluffy, so wrinkle-free you hardly need an iron. It lets you dry any time—day or night—fast as the clothes come from the washer. *It's twice as economical per load as any other kind of dryer.* Don't take our word for it. Get the facts—visit your Gas Appliance Dealer today.

Only Gas dries clothes so fast... costs so little to run

Put an END to clothes drying chores and weather worries



BUY NOW and take advantage of this . . .

FREE INSTALLATION OFFER

Live better, spend less, with GAS

PG-3554-45

SEE YOUR GAS APPLIANCE DEALER

This Adv. Published in Cooperation with Gas Appliance Dealers by C. P. Co.

Amazing Offer

NEW G-E REFRIGERATORS WITH ROTO-COLD

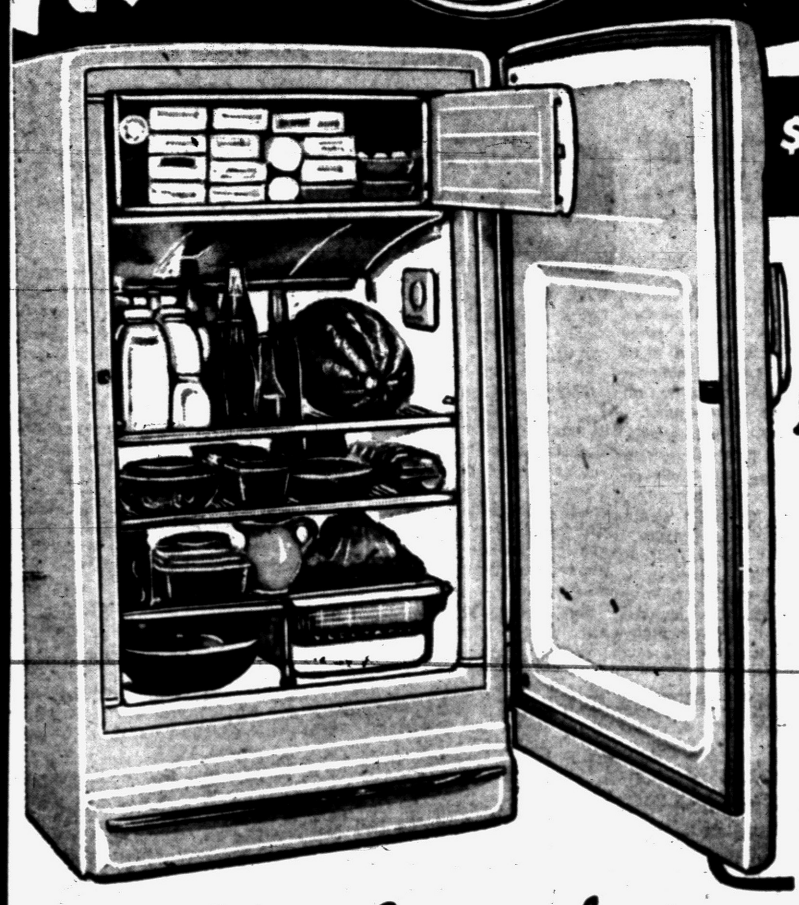

$50 TRADE-IN ALLOWANCE FOR YOUR OLD REFRIGERATOR

Regular Price $319.95

TRADE-IN ALLOWANCE 50.00

YOU PAY ONLY $269.95

Automatic Defrost

LC-87K. Semi-deluxe 8.7 cu. ft. refrigerator. Across-the-top freezer section holds up to 48 packages of frozen foods. New G-E automatic defrosting and Roto-Cold refrigeration. One aluminum Redi-Cube ice tray, two plastic-grid ice trays. Roomy vegetable drawer holds large quantities of fresh fruits and vegetables, slides easily in and out. Beautiful new styling makes this new refrigerator years ahead in decorator design!

Dimensions: Height, 55⅝-in.; width, 31-in.

Magnificent decorator styling; more space than ever before for your fresh and frozen foods; a host of wonderful convenience features you'll enjoy every day; that's what you'll get with your new General Electric Refrigerator.

Easy Terms Arranged—

$40 TRADE-IN ALLOWANCE FOR YOUR OLD REFRIGERATOR

Regular Price $279.95

TRADE-IN ALLOWANCE 40.00

YOU PAY ONLY $239.95

Automatic Defrost

LC-76. New deluxe 7 cu. ft. refrigerator. Across-the-top freezer section holds up to 27 packages of frozen foods. Two plastic-grid ice trays. Rust-proof aluminum shelves. Room to store 12 square quart-size bottles—extra-tall bottles, too! Beautiful new styling harmonizes with any kitchen setting. At a low, low price! Why settle for less than a dependable new General Electric?

Dimensions: Height, 55⅝-in.; width, 24-in.

The refrigerator shown at right gives you all the advantages of Roto-Cold refrigeration and complete automatic defrosting. Your fresh foods will retain their flavor, their color, their vitamins and nutritive values better than ever before!

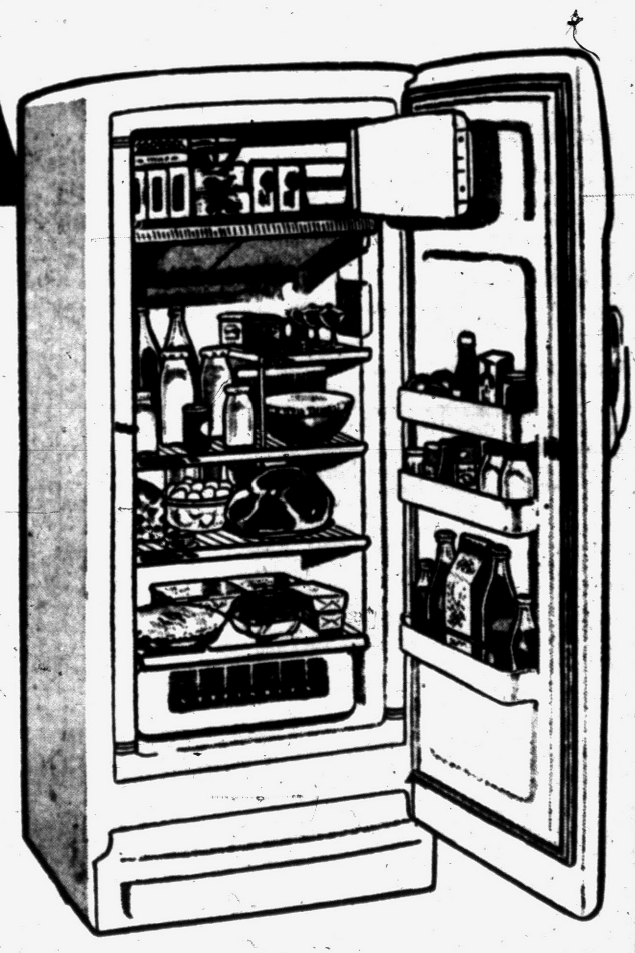

THOMAS Economy FURNITURE CO.

361 South Saginaw Street

EASY PARKING

Convenient Terms

FREE DELIVERY

U of M Still Shudders Over Loss, Biggie Stoic

Michigan Turns to Preparation for Penn Game

Licking at Hands of Gophers, 22-0, Worst Since 1951

By JOHN F. MAYHEW

ANN ARBOR (AP) — Michigan looked back at the Minnesota game today — and shuddered again.

Coach Bennie Oosterbaan reviewed the lop-sided 22-0 loss in lecture and films before beginning preparations for Saturday's clash here with Pennsylvania.

Both were eloquent stories of Wolverine ineptness before an inspired Minnesota team led by the great halfback, Paul Giel.

Michigan had held the famed little Brown Jug over a 10-year span and lost the trophy on its 50th anniversary in as a thorough a defeat as the long series had witnessed.

Shut out for the first time since a 6-0 decision at the hands of Northwestern in 1951 and mauled by the greatest Minnesota margin since a 39-6 trimming in 1937, Wolverines lost their first game in five this season.

Not since a 25-0 loss to Michigan State in the 1951 season opener had Michigan suffered such a defeat.

In the first half alone, Giel rushed for 61 yards and passed for 147 yards in a huge individual effort that gave Minnesota a 14-0 lead.

Giel passed to end Bob Rutford in the third period for another touchdown. Scoring ended in the final period when Michigan fullback Dick Balzhiser fumbled and recovered in his own end zone, giving the Gophers two more points on a safety.

Michigan only got beyond midfield once in the first half. That came in the dying second when quarterback Lou Baldacci passed to halfback Ted Kress 36 yards to the Minnesota 49.

Prior to the game there was criticism against Giel for not calling his own signal enough. Giel took the criticism to heart. He called his own signal on 16 of the first 18 plays it took to score the first two touchdowns.

Quarterback Geno Cappalletti, missed only the third conversion try when Michigan's line broke through to smother the kick.

Consensus among Michigan followers was "it might have been worse."

A fumble by Jim Soltau on the Michigan three was recovered by Michigan linebacker John Peckham to stop one Gopher bid. Minnesota lost the ball on downs on another occasion on the Michigan three when Giel took a rest and Garry Johnson tried to score.

Minutes later Johnson did score but the Gophers were penalized for holding, nullifying that touchdown.

John Morrow's interception of a Giel pass on the four yard line saved another and John Velelenak intercepted another on the 24.

As Oosterbaan sized it up later, "Minnesota wouldn't let us play any better."

Kress and Tony Branoff did yeomen work in a losing game. But it wasn't nearly enough.



AP Wirephoto

PURDUE'S HERO—Purdue back Rex Brock, who did a great deal of the ground-gaining Saturday in the 6-0 upset of Michigan State, is carried from the field by cheering fans after the game.

Batts Reverses Decision, Stays in United States

Tiger Catcher Passes Up Mexican Loop for Insurance Business

SAN ANTONIO (AP) — Matt Batts, Detroit Tiger catcher, has changed his mind about playing baseball this winter for the Mexico City Aztecs. He's going to enter the insurance business in Baton Rouge, La., instead.

Manager Alejo Peralta of the Mexico City club asked police to help locate Batts Sunday, saying he was four days overdue in joining the Aztecs and had left San Antonio by car with his wife and two children for the Mexican capital Monday.

Batts' home reported last night that he went to Mexico intending to play with the Aztecs, but decided he'd prefer to remain in the United States and returned to Baton Rouge via Houston.

Peralta said Batts was to have caught the opening game of the winter baseball season between the Aztecs and Cordoba Saturday but didn't show up.

Chino Flores worked in his stead as Johnny Dixon of the Washington Senators pitched the Aztecs to a 2-1 win.

Spartans' Boss Has No Alibis for 6-0 Upset

'Got to Get Off This Losing Streak,' Munn Comments

By ROBERT E. VOGES

EAST LANSING (AP) — "Now we've got to get off this losing streak," quipped Michigan State football coach Biggie Munn after MSC's 6-0 upset loss to Purdue last Saturday.

Like the Spartan boy of legend who stood unflinching as the fox gnawed at his vitals, the Spartan football boss was stoic in defeat.

"No alibis," Munn kept repeating after the shocking upset that ended the 28-game Michigan State victory string dating back to 1950.

"If you can't take a loss and be a gentleman about it," Munn observed, "you don't belong in this game."

"Of course, the boys felt awfully bad about it," Munn said. "Not a one of them knew what it was like to be beaten. But I think we'll be a better team because of it."

Loss to Purdue marked the first time Michigan State had been held scoreless since Michigan blanked MSC 55-0 in 1947, the black Saturday of Munn's debut as Spartan coach.

Michigan State got some real mean breaks in the game. But Munn refused to discuss them.

"They're all part of the game," he said.

Spartans had five pass attempts intercepted. Each time they seemed about to score, the wrong guys would walk into the way of a Michigan State pass. A penalty, for roughing the kicker, put Purdue in position for its one score by Dan Pobojewski in the fourth quarter.

Ironically, Pobojewski, from Grand Rapids, was at Michigan State in 1947 and 1948 but transferred to Purdue after a stint of military service because he couldn't make the team.

On the play after the Purdue touchdown, the game started in the comeback pattern so familiar to Spartan rooters in recent years. Leroy Bolden took the kickoff on his own five-yard line and outfought, outdodged and outran the entire Purdue team on a 95-yard

But it wasn't to be allowed. Field judge William Farrell, a former Minnesota schoolmate of Munn's signaled a clipping penalty against State. The touchdown was called back and after that blow Michigan State wasn't able to pull itself together to make a real threat.

Today the Spartans turned their faces forward: to its Oregon State game here next Saturday, two Big Ten games with Ohio State and Michigan on successive Saturdays and a windup game with Marquette.

Notre Dame Inspired

Leahy's 'Stomach Ache' Sparks Irish to Win

By TOM BRANAGAN

CHICAGO (AP)—That was quite a stomach ache Frank Leahy had Saturday.

* * *

Variously diagnosed as a heart attack, a "muscle spasm," intestinal flu and "acute enteritis," it became—because of its timing—even more celebrated than his Notre Dame football team's 27-14 victory over Georgia Tech.

Attendants at St. Joseph Hospital in nearby South Bend, Ind., were going along with the "acute enterities" theory today. One of them described it as "nothing more than a high-class stomach ache."

Anyway, it was one of the most successful of its kind in history.

It occurred at halftime and turned the Irish football team into a sobbing crew of crusaders determined to "win for Leahy."

Leahy complained of pain as his team was trooping into the Notre Dame dressing room at the end of the first half. The attack was at first thought to be a heart seizure and he was given oxygen, the last sacraments of the Catholic Church and a swift trip by ambulance to the hospital.

Don Penza, Irish captain, was the only player to see him and, thinking his coach near death, blurted to his teammates the horrible implication.

* * *

Throughout the rest of the game, Georgia Tech players noted that Notre Dame men kept wiping tears from their eyes.

The Irish coach was reported clamoring to get out of the hospital as early as Saturday night but doctors scheduled further precautionary tests for this morning before giving him any word on when he could leave.

Weekend Stars

By The Associated Press

PAUL GIEL, Minnesota tailback—scored two touchdown, completed 13 of 18 passes for 169 yards and a third TD, ran for 113 yards and intercepted two passes as Minnesota upset Michigan 22-0 in the Little Brown Jug game.

DAN POBOJEWSKI, Purdue fullback—Former Michigan State student scored the touchdown that upset the Spartans 6-0 and ended their 28-game winning streak.

NEIL WORDEN, Notre Dame fullback—Rammed across the first touchdown and led the ground attack that stopped Georgia Tech's unbeaten string at 31 in a 27-14 Irish triumph.

MERRILL GREEN, Oklahoma halfback—Ran 51 yards with 36 seconds left in the game to break a tie and give the Sooners a 27-20 victory over Colorado.

HOWARD CASSADY, Ohio State halfback—Ran 36 yards with Dave Leggett's 24-yard pass for a tiuchdown that beat Wisconsin 20-19.

ED GRAMIGNA, Penn quarterback—Kicked field goal with 6 seconds remaining to give Penn 9-6 upset over Navy.

STAN WALLACE, Illinois fullback—His runs of 45 and 55 yards produced pair of touchdowns, enabling the Illini to defeat Syracuse 20-13.

PAUL CAMERON, UCLA tailback—Scored twice in running for 121 yards, passed for 47 more as he led Bruins to 44-7 victory over Washington State.

Paul Giel Has Greatest Day as 'M' Topples

Gopher Star Smashes Big 10's Record for Ball Handling

MINNEAPOLIS (AP) — The Little Brown Jug, on Michigan's trophy shelf since 1942, rested jauntily on the Minnesota campus today — a tribute to All-America Paul Giel's greatest football game.

Giel, 20-year-old, 185-pound senior, handled the ball 53 times Saturday—Setting a Big Ten record — and counted two touchdowns, as Minnesota startled unbeaten Michigan, 22-0.

The Winona, Minn., left halfback, who also pitches baseball expertly, completed 13 of 18 passes for 169 yards and gained a total of 282.

Coach West Fesler called Giel's performance "no doubt his best and by far the greatest I have ever seen on a football field.

"How in the world could one man do more than Paul did Saturday?" Fesler asked.

Fesler's Gophers had gone into the game 3-time losers and an almost unanimous choice to go down to their 4th defeat. But Michigan was to go away mauled and confused.

Tip-off came with the game three minutes old, when Minnesota recovered a fumble on the Michigan 29. Giel hammered four times at the Wolverine line and was over from the six on the last try.

Minnesota maintained constant pressure, refusing to let Michigan open up with any sustained offense. Giel handled the ball on all but 2 of 14 plays as the Gophers paraded 61 yards for the 2nd score late in the 1st period.

Giel counted that one from two yards out, and then helped produce Minnesota's final touchdown in the third quarter with a 9-yard pass to Bob Rutford. Gophers scored their final two points when Michigan's Dick Balzhiser was tackled in his own end zone.

Giel got strong support from right half Bob McNamara and fullback Gary Johnson.

Giel, a 4-letter winner in high school, pitched baseball well enough to attract several major league socuts and at least one approached with a contract. He also plays on the mound for Minnesota and had a 5-0 record last spring.

Kline Is Star in UD Victory Over Aggies' 11

Former St. Fred Ace Figures in All Scoring in 18-14 Win

ST. LOUIS (AP) — Title minded Oklahoma A & M, with the blue chips within reach, hits the climax of its bid to return to Missouri Valley Conference football supremacy this weekend.

Playing all of four Valley games on consecutive weekends, the Aggies come to the end of the conference trail Saturday at Stillwater against Tulsa. A victory would assure A & M nothing less than a share of the title. A defeat would make it another season of frustration for the Aggies, who haven't held the championship since 1948.

At least a share of the title could [illegible] hands this week except for a rude jolt thrown by Detroit last week end. The Titans saw a 12-0 lead crumble, then came back to upset the Aggies, 18-14.

It was the first conference defeat for the first place Aggies (2-1) and the first Valley victory for Detroit, now tied for second with defending champ Houston and Wichita with a 1-1 record.

A scond A & M defeat could let either Houston or Wichita, who don't meet, slip into the title.

Dave Kline's (Pontiac Mich. boy) fourth period 26-yard touchdown pass to Bob Burgmeier was the deciding factor.

Detroit scored just before the half when Kline, the former Pontiac St. Fred's star, passed to Jack Flanagan for a 1st down on the Aggie 12. Kline then pitched out to Burgmeier for the first touchdown.

Kline passed to Lee Riley for another Titan TD in the third quarter on a 46-yard play. Aggies roared back to tally twice in the 3rd period and take a 14-12 lead.

Then came the UD's winning rally. Kline ran 31 yards to the Cowpokes' 26 before passing to Burgmeier for the score.

Fool's Career Brief, Great

Greentree Ace Retiring at 4, but Ranks 7th on Money-Winning List

BALTIMORE (AP) — For a horse who didn't even start in the triple crown races as a 3-year-old and who's retiring as a youngster of four, Tom Fool has made quite a name for himself.

Greentree stable's darling, now seventh among the all-time top money winners, started his brief career by winning the 2-year-old championship in 1951.

He was the winter book favorite to win the 1952 Kentucky Derby, but took sick and didn't compete in any of the 3-year-old classics.

Since then he's been unbeatable.

Tom Fool won five stakes last fall. And this year, he's won 10 straight, including nine stakes, to lay undisputed claim to the 1953 handicap title.

No wonder jockey Ted Atkinson, who rode Tom Fool to victory in the Pimlico Special Saturday in a record-breaking performance, calls him "one of the best horses of our time."

'Pee Wee' on Spot

Reese, Logical Successor to Dressen's Job, Will Face Tough Task as Manager

By GAYLE TALBOT

NEW YORK (AP) — Harold (Pee Wee) Reese, the first citizen of Louisville, Ky., is believed by most baseball men to have a hammerlock on the glamorous job of managing the Brooklyn Dodgers next season. His predecessor, Chuck Dressen, doesn't consider that anyone else is in the race.

* * *

Practically everyone who has been quoted on the subject, including his teammates, agrees that the tactful, intelligent little shortstop should get the post surrendered by Dressen in pique at not being given a two-year contract. There could be no more popular choice with the fans of Brooklyn. That just about makes it unanimous, and we hereby add our vote in favor of the former marble-shooting champ—that is, if he really wants to take on what shapes up as one of the toughest tasks in baseball. Perhaps it's a challenge that couldn't be refused, but Pee Wee should at least be advised of the odds he's bucking.

In the first place, any manager who takes over a pennant-winning club is on the spot. He can't do any better and he might do worse. He is under an abnormal strain from the first day of the season.

Another thing, Pee Wee, is that these fellows you'll be called upon to direct and to discipline are your old teammates, the same buddies with whom you've spent so many happy hours sitting around and gabbing and maybe even trimming at golf on an off-day. They all think you're a wonderful guy now, but we've been told by a man who knows from experience that they can change.

* * *

This fellow, who was as great a star at his position as you are at yours, undertook a few years back to make the same big jump you are contemplating. His wasn't a pennant contender, even, so that handicap wasn't present, but he still found his position so distressing that he didn't even ask that his contract be renewed after one season.

But don't let this scare you off, Pee Wee, if you get that call. A manager's got to start somewhere.

Sports Mirror

TODAY A YEAR AGO — The Pittsburgh Steelers won their first football game of the season, upsetting the Chicago Cardinals 34-28.

FIVE YEARS AGO — Connie Mack celebrated 48 years as the Philadelphia Athletics manager.

TEN YEARS AGO—Chuck Dressen was retained as coach of the Dodgers.

Hardy Plays 60 Minutes

CAMBRIDGE, Mass. — Senior Bob Hardy of Birmingham, Mich., played 60 minutes of quarterback and was outstanding on defense for Harvard here today as the Crimson defeated Dartmouth, 20-14, to celebrate the 50th anniversary of the completion of Harvard Stadium.

In the 3rd quarter, Hardy recovered a Dartmouth fumble at midfield to set up the final Harvard touchdown. In the last minutes of the game, he halted a Dartmouth drive by intercepting a pass on the Harvard 40.

New Castle 'Cap Rich

WILMINGTON, Del. (AP) — Delaware Park's $100,000 added New Castle Handicap for fillies and mares has been run 16 times and the gross purse values have amounted to $497,800. Of that sum the 16 winners netted $350,350. The $84,600 won by Grecian Queen, winner of the 1953 renewal, topped all previous first monies.

Purdue's Reserves Heroes of Upset Over Spartans

By DALE BURGESS

LAFAYETTE, Ind. (AP) — "I've had it," said Dan Pobojewski. The chunky, 5-foot-9 Purdue fullback, who transferred from Michigan State because he couldn't make the team, and scored Purdue's touchdown Saturday in the 6-0 victory that chopped off Michigan State's string of 28 straight victories.

He was one of a gang of reserves who had a great day filling in for injured Purdue regulars.

It may be back to the bench for Danny at Illinois Saturday if fullbacks Max Schmaling and Bill Murakowski are ready to go. They're bigger and faster than Pobojewski.

"Of course, I'd like to play all the time. That's why I shifted from Michigan State to Purdue. Anyway, I had a minute of glory on that touchdown. I felt so good I just lay there and bawled."

Pobojewski, oldest man on the squad at 24, combines professional caliber trap drum playing with his studies for coaching or physical education teaching.

If Pobojewski hadn't been the man with the ball on that one-yard scoring plunge, he would have had to beat his bass drum to attract attention from other Purdue stars of the day.

Rex Brock, only regular in Purdue's starting backfield, intercepted a Billy Wells pass the first time Michigan State had the ball and picked up 82 yards rushing.

Fronchie Gutman, reserve quarterback, also intercepted a State pass and handled the ball neatly. Phil Ehrman, sub fullback, intercepted two of Tom Yewcic's passes.

Michigan State, baffled and frantic, made two fatal mistakes. It drew a clipping penalty that nullified a 94-yard kickoff return by Leroy Bolden. It let Purdue keep the ball, by roughing the kicker, when Purdue started to punt in the course of its one touchdown drive.

RO Wins, Cranes Lose

Royal Oak High School continued its bid for championship honors in the Border Cities League Saturday with a 19-7 victory over Dearborn Fordson. Acorns spotted the Tractors a 7-0 first period lead, then came back in the second half. In another Saturday game, Shady Side Academy of Pittsburgh downed Cranbrook, 13-7.

New Way to Get Deer

EDEN, Idaho (AP) — A 200-pound buck deer, wounded by a hunter, lunged from bushes and pinned Mrs. Vern S. Schutte against a tree. She had no gun but grabbed the buck's antlers and yelled for her husband. Schutte shot and killed the deer. Mrs. Schutte showed a cut leg and bruises.

NFL RESULTS

EASTERN CONFERENCE

	W	L	T	Pct.	P	OP
Cleveland	5	0	0	1.000	128	34
Pittsburgh	3	2	0	.600	114	117
Washington	3	2	1	.500	89	100
Philadelphia	2	2	1	.500	134	113
New York	1	4	0	.200	51	72
Chicago Cards	0	5	0	.000	72	150

WESTERN CONFERENCE

Detroit	4	1	0	.800	122	100
Los Angeles	4	1	0	.800	158	101
San Francisco	3	2	0	.600	128	117
Baltimore	3	2	0	.600	87	104
Chicago Bears	1	4	0	.200	92	115
Green Bay	1	4	0	.200	84	127

SATURDAY'S RESULTS

Pittsburgh	31	Green Bay	14

SUNDAY'S RESULTS

Detroit	14	San Francisco	10
Los Angeles	38	Chicago Bears	24
Cleveland	7	New York	0
Philadelphia	56	Chicago Cards	17
Baltimore	27	Washington	17

Autographed Baseball Glove Not Lost Long

HARTFORD, Conn. (AP) — The things that boys can forget! Found at the YMCA summer camp near here after the boys had gone home were: towels, two left foot rubbers, a right foot overshoe, pajamas, T-shirts, dungarees, undershirts, caps and a baseball mitt autographed by Ted Williams, the Red Sox slugging outfielder.

Its owner was among the first to reclaim his property.

About 6,000 gallons of water are needed to flood a hockey rink.

Hogan Turns In 72, Calls It 'Miserable'

FORT WORTH, Tex. (AP) — Ben Hogan shot a 72 yesterday in what he termed "miserable golf" against golfers of Great Britain.

His two-stroke handicap made Hogan's net score 74, and Britons with 73 or better beat him. Hogan will sign certificates for the winners among the estimated 30,000 who competed against him. The number of winners won't be known for a week or more.

TWENTY YEARS AGO — The Giants signed to train at Miami Beach for the 1934 baseball season.

Paul Brown, One of Greatest Football Coaches, Has Hit Peak of Career in Professional Game

By GRANTLAND RICE

NEW YORK—There is a football coach who is pretty well known around the countryside. He might be the best of all time.

He appeared in New York yesterday when his team battled Steve Owen's Giants. He is rated one of the best coaches football has known. Maybe he is better than that. Paul Brown was an exceptional coach at Massillon with high-school football.

* * *

He was one of the best with Ohio State in college football. If he had remained there he would have set a Big Ten record. But his top record has been set in professional football, where you meet the toughest foes.

* * *

Paul Brown's record in the pro league has been phenomenal. In a long span of years he has been up there, winning usually, but running a close second when he didn't win.

He has been in the center of the spotlight year after year. Many seasons ago, when pro football came along, he collected a team in a hurry. He netted Otto Graham, who has been the most successful of modern passers.

* * *

Brown then drew in Marion Motley, a big bruising back who is still around, and two star ends in Mac Speedie and Dante Lavelli. Brown has kept many of his stars on year after year.

I was with Greasy Neale one day when someone mentioned a Cleveland deal for players from another club.

"What do you think of it?" Neale was asked. "I don't know anything about it," the star ex-coach said, "but I'd like to bet that Brown didn't get the worst of the deal. I've never seen him get the worst of any deal yet."

The eminent Mr. Neale has deep respect for a few people. He has for Paul Brown.

Rams Remain in Tie With Lions; Browns All Alone

NEW YORK (AP)—Commissioner Bert Bell must have been psychic when he made out the National Football League schedule because weekly, without fail, the slate of games has included at least one with an important bearing on the standings.

And then yesterday there was not one but two involving leaders of the Western Conference. The Detroit Lions, 1952 league champions, edged the San Francisco 49ers out of a share of the top rung, 14-10. But the Los Angeles Rams kept pace with the Lions by downing the Chicago Bears 38-24.

The victories of the Lions and the Rams made Bell's schedule look good again for the two teams meet Sunday in Los Angeles with each showing a record of four victories and one defeat.

* * *

The 49ers' setback dropped them into a third place tie with the Baltimore Colts, who trounced the Washington Redskins 27-17. Each has a 3-2 record.

In the Eastern Conference the unbeaten Browns remained alone at the top with five victories after their usual close game with the New York Giants. The final score on the rain-soaked New York Polo Ground gridiron was 7-0. Pittsburgh moved into second place on the strength of its 31-14 Saturday night triumph over Green Bay.

But it remained for the Philadelphia Eagles to put on the real offensive display of the weekend. They defeated the winless Chicago Cardinals 56-17.

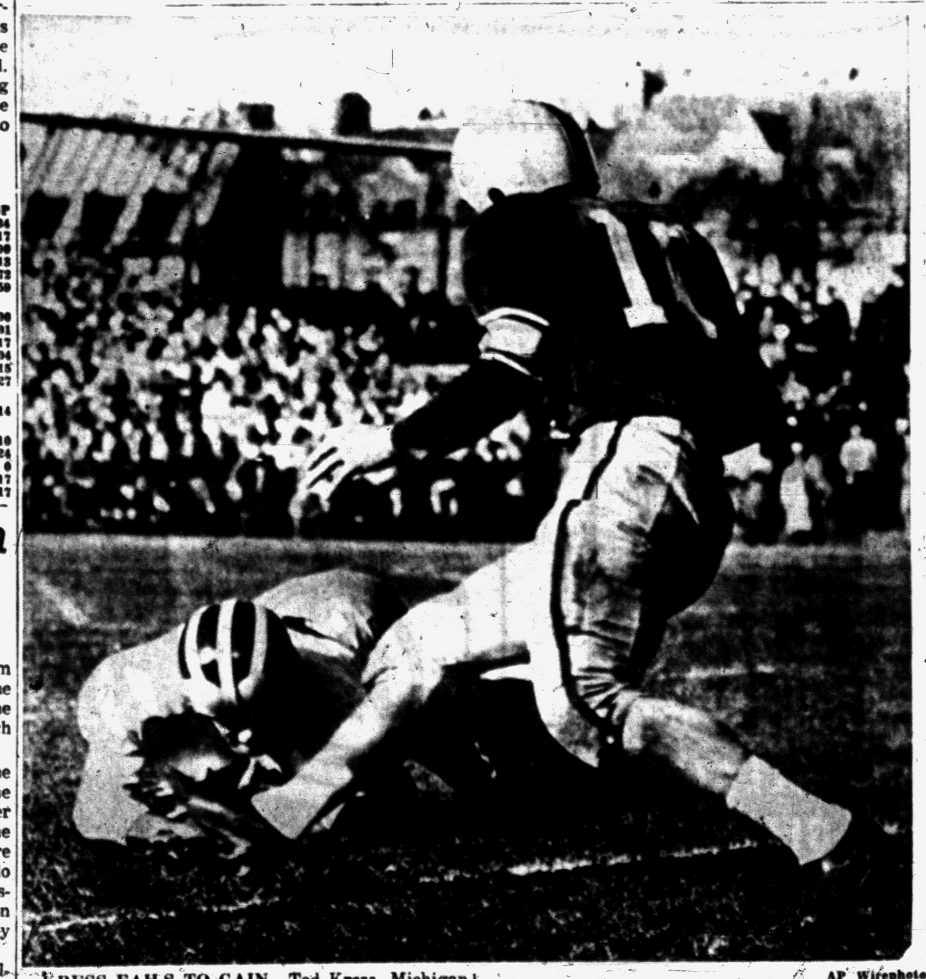

AP Wirephoto

KRESS FAILS TO GAIN—Ted Kress, Michigan halfback, is dropped for no gain on his 9-yard line by Mel Holme as Paul Giel (10) moves in to assist. The play occurred in the 1st period of the Gopher-Wolverine game at Minneapolis Saturday. Minnesota won, 22-0, to hand Michigan its 1st loss in five games this season.

Long Streaks Stopped; West Virginia's 11 Is Best

By ED CORRIGAN

NEW YORK (AP)—The 1953 college football season, you might say, will start next Saturday for just about every top team in the country except Notre Dame.

* * *

Frank Leahy's legions today stood head and shoulders over the pack and if they don't crush Navy just as they've beaten down all their opposition so far the experts will be jumping off high buildings in droves.

* * *

At the moment, the longest winning streak among the major schools is a modest 11 compiled by West Virginia, which won six last year and has won five more this season.

For Georgia Tech, which fell before the Notre Dame powerhouse, and Michigan State, which dropped a 6-0 decision to Purdue, hitherto the patsy of the Big Ten, the dream world is gone. Now they're back in reality.

The Engineers had run up a string of 31 games without a defeat, although they were tied twice, before Johnny Lattner and company slugged them 27-14 last Saturday.

Michigan State had won 28 in a row before getting its comeuppance from Purdue, which had dropped four games without getting in the win column.

The Big Ten race is now scrambled like breakfast eggs. Michigan, which was supposed to give State a run for its money, also was the victim of a mighty upset. Minnesota, no great shakes, trounced the Wolverines 22-0.

That left Illinois, which beat Syracuse 20-13, in undisputed possession of first place in the loop.

* * *

Navy perhaps was spending its time on Franklin Field looking ahead to the Notre Dame game. At any rate, Penn, the Ivy League outfit with the suicidal schedule, beat the Middies, ranked No. 10 in the weekly Associated Press poll, 9-6, in another major upset.

West Virginia, after slugging Virginia Military Institute 52-20, seems to have clear sailing the rest of the way. Penn State is its next and probably strongest opponent.

Another strong outfit is Baylor, which took care of Texas A&M 14-13. The Bruins still are unbeaten and rule the choice to win the Southwest Conference title. But they still have four league foes to play—Texas Christian, Texas, Southern Methodist and Rice—so anything can happen.

* * *

On the Pacific Coast, UCLA, despite its upset at the hands of Stanford a week ago, could take the conference title. The Uclans, warmed up to the California game Saturday by slaughtering Washington State 47-7. Southern Cal took a lot of the wind out of California by beating the Golden Bears 32-20.

In the South, it is Maryland all the way. The Terps had a day off Saturday after overcoming Miami (Fla.) Friday. Their next opponent is South Carolina.

In his eight years as football coach at Georgia Tech, Bobby Dodd has compiled a record of 65 wins, 21 defeats and one tie.

The 1954 Mid-West Figure Skating championships will be held in the Michigan State ice arena next Feb. 11, 12 and 13.

QUICK — DEPENDABLE — GUARANTEED
COLLISION WORK
at
OLIVER MOTOR COLLISION SHOP
86 W. Pike St. FE 2-9101
See Robert Rector, Mgr. for Free Estimates on All Makes of Cars



Annual Midget Football Night Held Saturday

McCarroll Back Scores Four Touchdowns, Leads Team to 25-14 Win

Bad weather limited the crowd to 1100 Saturday night at the annual Midget Football Night in Wisner Memorial Stadium. The hardy fans that turned out for the program witnessed six interesting contests involving players of the 5th-to-7th grade level from 21 city schools.

Individual standout of the the night was Danny Kimmel of McCarroll. The speedy little back scored touchdowns on runs of 40, 10, 15 and 15 yards as his team beat Webster, 25-14.

Longest runs of the night were registered in the Lincoln and Eastern-Wever junior high game, won by Lincoln, 7-6. Tom Hyatt returned the opening kickoff 75 yards for Eastern-Wever's only score. Jerry Orr raced 60 yards for the tying tally in the last half, and Mike Iverson converted the winning extra point.

Results of other games: Crofoot 33, Bagley 0; Longfellow-Malkim 34, Wisner 0; Emerson-Hawthorne-Owen-Roosevelt-Whittier - Willis 19, McConnell - Whitfield - Wilson 14; Jefferson 7, Washington 0.

Lincoln and Washington junior high school bands performed during intermissions.

Dressen Flies West to New Coast Job

LOS ANGELES (AP) — Charles (Chuck) Dressen, the ex-manager of the Brooklyn Dodgers, arrived by plane last night en route to his new job of managing the Oakland Oaks in the Pacific Coast League.

He had no comment on his sudden departure from service with the Dodgers.

Asked his opinion on the possibility of major league's baseball moving to the Pacific Coast he said; "It's the general opinion throughout the East that Los Angeles will have major ball within three years."

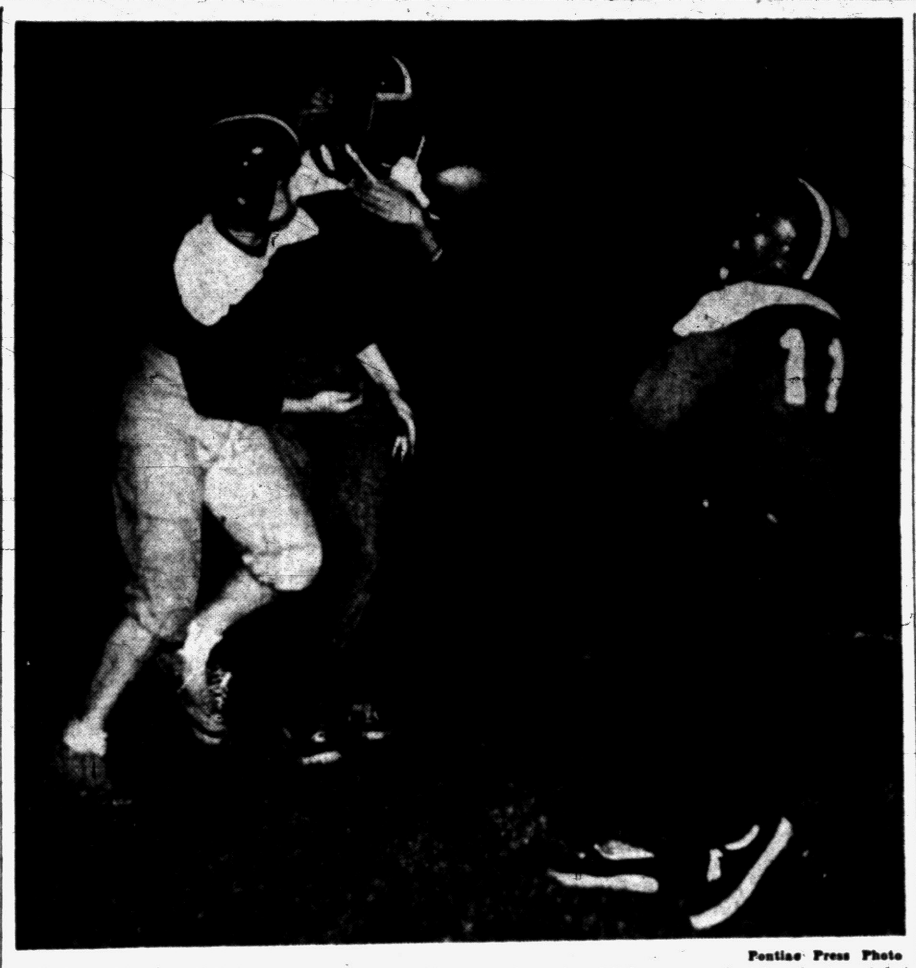

Pontiac Press Photo

THAT ONE GOT AWAY—Jimmy Mathis of the Jeffersons was "surrounded" by Washington players in Saturday night's Midget grid feature, and lost the ball. With outstretched hands (at right) is teammate James Gardner who recovered the loose oval. Jefferson won 7-0.



Pontiac Press Photo

TD BOUND—Kenny Walker of Crofoot's junior grid squad Saturday night was caught by the camera on a touchdown jaunt against Bagley's team. He went all the way, too. Crofoot won, 33-0, at Wisner Stadium.

Six golfers have won the U. S. Open in their first try.

Montcalm Bowling Center
OPEN
League Openings Still Available
FREE INSTRUCTION
3 P.M. to 8 P.M.
30 E. Montcalm FE 5-2221

OPERATION BRAKES



Does your car pull to the right or left when brakes are applied? Can you press your brake pedal within one inch of the floor? Does it take you more than 30 feet to stop going at 20 M.P.H.?

IF SO --- YOU NEED EXPERT BRAKE SERVICE!

Let Us Check the Following at No Extra Charge!
- Lining
- Wheel Cylinder
- Hydraulic Lines
- Master Cylinder
- Cables
- Emergency Brakes

Come in for FREE ESTIMATES!

Call FE 4-3566 for an Appointment!

JEROME OLDSMOBILE CADILLAC
280 S. Saginaw St.

NO HUNTING
For Parking Space Here
We've a huge parking lot easy to enter, easy to leave, right beside our store.

KOREAN BOOTS
Ideal for Deer Hunters

Coleman Lanterns
For Camp or Cabin

Coleman Stoves
A Size to Heat Every Space

Wool Rich Hunting Clothes
Down Filled Hunting Clothes
Come out and try these on! Feel how light they are to wear. Feel how warm they will keep you. Choice of solid reds or plaids.

SLAYBAUGH'S SPORTS SHOP
630 Oakland Ave. FE 4-0824

WHY BE SNOWBOUND?
When You Can Get
BRAND NEW
FULLY GUARANTEED
MUD & SNOW TIRES
AT TREMENDOUS SAVINGS!

MUD & SNOWS*

Size	List Price	Your Cost
6.00x16	$22.20	$13.32
6.50x16	$24.55	$14.73
6.70x15	$24.35	$14.61
7.10x15	$27.05	$16.23
7.60x15	$29.55	$17.73
8.00x15	$33.90	$20.34

*Tread Blemish
All Tires Carry a Lifetime Factory Guarantee

- BUY ON BUDGET!
- NO MONEY DOWN!
- ONE FULL YEAR TO PAY!

Headquarters for AUTO-LITE Batteries!

Special DuPont Zerex Permanent ANTI-FREEZE $2.95 Gal.

MARKET TIRE CO.
Dayton Thorobreds
Open Evenings 'til 9 P.M.!
136 S. Saginaw St. FE 5-4503

Beauty Is Only Skin Deep

Avoid Costly SLIPPING ACCIDENTS with
Oil-Dri ALL-PURPOSE ABSORBENT
Absorbs oils, greases and fats, plus water and soluble oil solutions, from floors. Keeps floors dry and skidproof.
EFFECTIVE ECONOMICAL EASY TO USE
Oil-Dri Corporation OF AMERICA

Mill Supplies for Industry
Cutting Tools & Supplies
PLENTY OF OFF STREET PARKING
W. Pike Corner Cass FE 2-0108

SPORTSMEN—FISHERMEN—HUNTERS!
PUBLIC NOTICE
To Whom It May Concern:
The Undersigned Will Sell at:

PUBLIC SALE
Dumping, $50,000, unloading for quick cash, over one-half of the entire regular inventory of MAC ROGERS SPORTING GOODS and HARDWARE, 16 South Cass Ave., Pontiac, REGARDLESS of COST or LOSS!

Sporting Goods – Sports Apparel – Hunting Clothes – Boots – Shoes – Baseball Gear – Football and Basketball Equipment Apparel – Artics – Overshoes – Caps – Sox – Golf Clubs – Fishing Tackle – Baits – Rods – Reels – Archery Equipment – Ammo – Guns – Hardware – Paint – Tools – AND HUNDREDS OF OTHER ITEMS TOO NUMEROUS TO MENTION!

ALL GOING ON THE BLOCK WHILE IT LASTS!
Regardless of Costs!
1st Come—1st Served!

This Great Sale for CASH ONLY Starts Promptly at 9:30 A. M. Thursday, October 29th

A combination of circumstances beyond our control forces us to this drastic action right at the height of the season's businest time, and just before Christmas too, we know that if you're smart, you'll come early every day.

Watch for Our Big Ad in Wednesday's PONTIAC PRESS

Store Will Be Closed Monday, Tuesday & Wednesday, Oct. 26-27-28 to Slash All Merchandise to the Bone

"OUR LOSS---YOUR GAIN"

JOHN W. HERRON NATIONAL SALES SYSTEMS LIQUIDATORS-IN-CHARGE

Shamrocks Tie, Freds Lose in SCL Play

Giardello, Cartier Meet in Tonight's Bout on TV

NEW YORK (AP)—Joey (Reversible) Giardello, who won, lost and won in the same fight with Billy Graham a year ago, is a 2-1 favorite over New York's Walter Cartier tonight in a middleweight bout at Brooklyn's Eastern Parkway.

The Philadelphia boxer never has lost at the Parkway, where Carter was stopped by Bobo Olson and split two decisions with Garth Panter. Giardello is the No. 5 contender in the division, now topped by Olson. The bout will be seen on Du Mont TV in some parts of the country.

* * *

George Araujo, a newly wed, will try to reverse a Sept. 10 upset by Teddy (Red Top) Davis when they meet Friday at Madison Square Garden. Araujo was favored to win the light weight title the night he fought Jimmy Carter, but was stopped in the 13th round. Now he is No. 5 in the ring ratings.

Davis, now 28, has been a hot scrapper this year, winning five of six starts. Although he whipped Tommy Collins, Charley Riley, Fabela Chavez, Cecil Schoonmaker and Araujo in '53 his career record is barely over .500 with 50-48-2 for 100 pro starts. That's the usual Friday radio (ABC) and TV (NBC) Garden show.

Cleveland presents an international middleweight match, the third in the country within a week, when Rocky Castellani boxes France's Mickey Laurent Wednesday on TV (CBS). Castellani, third contender, has been moving up fast since he adopted Cleveland as his home.

Harriers Lose, Too

MADISON, Wis. (UP) — Michigan State lost its first cross-country meet of the season here Saturday, bowing 26-36 to Wisconsin. Spartans, defending NCAA champions, defeated Notre Dame in their only other outing this year.

Buying:
SCRAP IRON and METAL
Selling:
Structural Steel
I-Beams — Channels
Angles — Etc.
S. Allen & Son, Inc.
22 Congress St.
FE 5-8142

Red Wings Split Games Against Canadian Foes

Lose at Montreal, but Beat Toronto Sunday on Home Ice

DETROIT (AP) — Champs at home and chumps on the road. That about sums up the Detroit Red Wings today after nine games of the National Hockey League season.

The Wings have played five games at home — and have won them all.

They have played four games away from home — and haven't won any of them. Their road showing is two losses and two ties.

Detroit stuck to the script over the week end. Wings lost 1-0 at Montreal Saturday night but last night bounced back and blanked Toronto, 2-0, in friendly Olympia Stadium.

But that loss in Montreal was a costly one. It broke a 1st place tie between the two teams and gave the Canadiens a two point lead. Frenchmen held fast to it Sunday night by nipping the Rangers, 2-1. As the result, Montreal has 14 points to Detroit's 12.

After failing to score at all Saturday night, Wings struck for two 1st period goals against Toronto last night. Gordie Howe and Vic Stasiuk tipped in a pair of screen shots and then the Detroiters went into a shell and protected this margin for goalie Terry Sawchuck's 2nd shutout of the season.

Sawchuck had an easy time of it, making 23 saves. Only a few were hard to handle.

Howe and Stasiuk scored in similar fashion. After 9.16 of play, Howe deflected in defenseman Bob Goldham's 50-foot screen shot form the blue line. Then, at 14:36, with the Leafs a man short, Stasiuk repeated Howe's performance by tipping in Dutch Reibel's 50-foot screen shot. Ted Lindsay picked up assists on each play.



BAGS FINE 'REDCOAT'—Jim Naylor, young hunter, afield last week end with his dad and boss, bagged a beautiful "redcoat." The red fox, which Jim is holding in the picture was shot near Brown and Giddings roads, north of Pontiac. It was in prime condition, with unusually fine color, and was of large size, approximately 15 pounds. Naylor lives at 1190 Taylor road.

Big Ten Conference Standings

By THE ASSOCIATED PRESS

	CONFERENCE						ALL GAMES					
	W	L	T	Pct.	P	OP	W	L	T	Pct.	P	OP
Illinois	2	0	0	1.000	68	27	4	0	1	.900	142	82
Michigan State	3	1	0	.750	89	81	4	1	0	.800	115	50
Michigan	2	1	0	.667	34	47	4	1	0	.800	110	54
Ohio State	2	1	0	.667	76	72	4	1	0	.800	121	97
Minnesota	2	2	0	.500	59	67	2	3	0	.400	66	78
Wisconsin	1	1	0	.500	47	39	3	2	0	.600	89	69
Purdue	1	1	0	.500	25	28	1	4	0	.200	55	99
Iowa	1	2	0	.333	39	48	3	2	0	.600	114	67
Northwestern	0	2	0	.000	25	50	3	2	0	.600	120	91
Indiana	0	3	0	.000	43	102	1	4	0	.200	78	149

3 Fans Die During U.M.-Gopher Battle

MINNEAPOLIS (UP) — Three men collapsed and died of heart attacks Saturday shortly before the end of the first half of the Michigan-Minnesota football game.

Victims were identified as Rudolph Damm, 51, Fred Sabom, 75, and Thorlief Rummelhoff, 57. The Hennepin County coroner's office said they died within minutes of each other.

NHL STANDINGS

	W	L	T	P	F	A
Montreal	7	2	0	14	25	15
Detroit	5	2	2	12	20	10
Boston	4	3	0	8	20	21
Toronto	3	3	2	8	16	15
New York	2	4	1	5	15	22
Chicago	0	7	1	1	14	27

SUNDAY'S RESULTS

Detroit	2	Toronto	0
Montreal	2	New York	1
Boston	4	Chicago	3

SATURDAY'S RESULTS

Montreal	1	Detroit	0
Boston	3	Toronto	2

Sunday Games Cloud League's Title Picture

Mikes, Bens Battle to 13-13 Draw; Eaglet 11 Trips Rams, 6-0

SUBURBAN CATH. LEAGUE

	W	L	T	PF	PA
St. Rita	4	1	0	78	49
St. Benedict	3	1	1	60	50
St. Michael	3	1	1	58	55
St. James	2	2	0	65	19
St. Mary RO	2	2	0	33	32
St. Mary OL	1	3	0	18	54
St. Frederick	0	4	0	18	70

Suburban Catholic League standings remained scrambled Sunday, with once-beaten St. Michael and St. Benedict battling to a 13-13 deadlock to further complicate the situation.

* * *

With a total of only six games on the league schedule, any one of the top three teams still can grab the championship. St. Rita moved into the undisputed lead Sunday with a 12-6 triumph over Royal Oak St. Mary, while Orchard Lake St. Mary edge St. Frederick, 6-0.

Shamrocks, who looked like world-beaters in beating St. Rita last week, just couldn't get their offense rolling against the Bens. After trailing 6-0 at halftime, Mikes tied the score on a 72-yard scoring run by quarterback Russ Shindorf in the 3rd period.

Danny Dropps' kick for point-after hit an upright and bounced back into the playing area.

* * *

Ravens regained their lead in the finale, with Melvin Robinson plunging 10 yards and Jim Fitzpatrick converting. Then, with 30 seconds remaining, Shindorf sneaked over from the three to climax a 60-yard march. Dropps' conversion tied the score. Mikes recovered an onside kick and drove to the 30 before time ran out.

* * *

A 21-yard pass, from quarterback Ed Pilarski to halfback Al Kowaleski in the 2nd quarter accounted for the game's only touchdown as St. Mary (OL) defeated St. Frederick. Flanker Tom Kalasz ripped a 63-yard run on an end-around play to set up the score.

* * *

Rams marched to the Eaglets' 12-yard line late in the th period, but failed to crack the St. Mary defense on four running plays.

* * *

St. Michael and St. Frederick tangle in the annual city parochial championship game Friday night in Wisner Memorial Stadium.

6 Straight for Hurons

Northern, MSC, Wolverines Bow, but State Has Unbeaten Team in Normal Il

By THE ASSOCIATED PRESS

Michigan still has an unbeaten, untied college football team.

What is more, it is among only 15 in the nation which have perfect records through six 1953 games. And it has rolled up 153 points to a mere 55 for the opposition.

It is Michigan Normal of Ypsilanti, which chalked up its third straight interstate conference (IIAC) win with a 37-0 pasting of Southern Illinois over the week-end.

Normal now shares the IIAC lead with Central Michigan, whose 13-6 victory over Western Illinois gave it a perfect, 3-0 league mark.

Central has bowed only to Great Lakes.

Northern Michigan tumbled from the ranks of the unbeaten, along with Michigan State and Michigan. Once-tied Northern bowed 7-2 to Ferris Institute.

Michigan State's string of 28 straight triumphs was snapped by Purdue, 6-0, and Michigan's four-in-a-row streak was broken by Minnesota, 22-0.

Alma smacked Kalamazoo into the MIAA cellar, 13-0.

Hillsdale came from behind, with Nathan Clark running for the touchdown and then plunging for the extra point to defeat Olivet, 7-6.

Hope surprised Beloit, 32-13, and Albion clipped DePauw of Indiana, 19-0.

Detroit muddled the Missouri Valley Conference standings by defeating Oklahoma A. & M., 18-14. Western Michigan started with a rush but faded and lost 18-7 to Washington University of St. Louis.

Brandeis University upset Wayne, 6-0.



STICK 'EM UP!!!—"Oops!—That's no victim, fellows, here comes a hunter," or some such nonsense as that seems to be running through Mr. Raccoon's noggin as he regards the 1953 hunting season, recently opened. This masked woodland bandit and his outlaw pals have been legal game for hunters across the north part of Michigan since October 1, and will be open to hunting after October 20 in the southern Lower Peninsula. But don't let that coy expression fool you: Those busy beady, watching eyes have lots of woods wisdom packed behind them and it takes some plain and fancy hunting to corner this critter.

Coons Don't Always Wash Their Food, Observer Says

LANSING — That old saw about raccoons washing all their food before they eat it just ain't so, according to a man who has watched them for a number of years.

F. W. Stuewer of the conservation department's game division has done considerable work on raccoons and notes that they will, for the most part, eat corn or acorns without bothering to wash the food.

If near a stream, Mr. Coon likes to paddle his feet in the water and will wash fish or frogs if he can catch such a shore dinner.

The animals apparently don't hibernate, either. Unlike some animals that crawl into burrows to snooze out the winter, raccoons just climb into their dens and watch the winter pageant roll past. Mostly, they remain awake, but seldom venture out, depending on body fats to carry them through to springtime.

Coon hunting seems to be growing more popular in Michigan. In recent years, coon numbers have been high and last year, hunters took the highest kill ever recorded —about 110,000. Again this year coon numbers are high and game men hope hunters make good use of surplus populations.

Stroh's Keglers Win Elimination

Hit 12,190 for Dozen Games; Therm Gibson Individual Star

CLEVELAND (AP)—Stroh's Bohemian Beer of Detroit won the ninth annual elimination tournament of the Bowling Proprietors Association of American last night with a 12-game score of 12,190.

Second in the field of 36 teams competing in the two-day event was another Detroit quintet — Pfeiffer's Beer, which posted a 3,187 score for tonight's three-game block to total 12,085.

Stroh's defending champions fell below 3,000 in only one of the four three-game blocks—their final one when they scored 2,928.

Pfeiffer's 3,187 total in the afternoon three-game block today was the high for the tounament, and Therman Gibson of Pfeiffer's had the individual three game high of the meet—a 736.

In addition to winning $1,500 first and $1,000 second prize money, top two teams will bowl for the national championship in Detroit on the weekends of Nov. 28 and Dec. 5.

Gene Sarazen has played in 26 PGA tourneys, more than any other golfer.

Purdue Takes Shot at Illini

CHICAGO (AP)—Purdue, the toast of that sentimental portion of the football world that rides with the little fellow, gets another crack Saturday at one of the big guys.

In this case, the guy is the Big Ten's biggest—Illinois, the undefeated outfit that rides alone atop conference standings.

Purdue, which had lost four straight, pulled what was undoubtedly the season's greatest upset in topping Michigan State. It was the Spartans' first defeat in 29 games, 6-0.

When Minnesota, another vast underdog, humbled undefeated Michigan, 22-0, it left the Illini, 20-13 victors over Syracuse in a nonconference game, the conference's only unbeaten team.

Illini have won four games — two of them in the Big Ten—but were tied in their opener by Nebraska.

Other games next Saturday have Missouri at Indiana, Iowa at Wisconsin, Penn at Michigan, Oregon State at Michigan State, Pitt at Minnesota and Northwestern at Ohio State.

Ohio State beat Wisconsin 20-19 last Saturday, Iowa took Indiana 19-13 and Northwestern outlasted Pitt 27-21.

Purdue's victory was no fluke. Boilermakers outplayed the Spartans, favored by three or four touchdowns, by what observers thought was just their margin of victory, six points.

Almost as resounding was Minnesota's victory over Michigan. The Gophers turned Paul Giel loose and the All-America back scored two touchdowns and passed for another.

A 24-yard touchdown pass from Lou Matykiewicz to Frank Gilliam broke a 13-13 tie in the 4th quarter to give Iowa its victory.

Another final-minute pass, this one from Dave Leggett to Howard Cassady, gave Ohio State the winning TD over Wisconsin.

Illinois got a sterner test than expected from Syracuse but Stan Wallace saved the day with two touchdown runs from midfield.

Northwestern's Dick Thomas saved the Wildcats from defeat with two long passes that set up a touchdown in the final quarter against Pitt.

46 Unbeaten Clubs Left in Grid Ranks

NEW YORK (AP)—Forty-six college football teams remained undefeated and untied today, following an eventful weekend which saw powerful Michigan State and Michigan among others, taste defeat for the first time this season.

Peru (Neb.) State Teachers heads the list with seven victories. Maryland is the leader among the major schools with six wins. Baylor has five triumphs and Notre Dame four.

Michigan State's 6-0 loss to Purdue was its first after 28 wins in a row.

Hospital Discharges Middie Quarterback

PHILADELPHIA (AP)—Navy quarterback John Weaver, 20, who was knocked unconscious in the game with Penn on Saturday, has been discharged from the Naval hospital here. He was described as in good condition. Weaver was carried off the field on a stretcher after being tackled by two Penn players while attempting an end run.

It's Time Out!



"Ooooo, I can't stand it! Stop this match, Ref, before he kills me!"



25 CARS TESTED, from 1948 to brand new, included the following makes: Chevrolet, Ford, Plymouth, Buick, Pontiac, Oldsmobile, Dodge, Mercury, Nash, Studebaker, Chrysler, DeSoto, Cadillac, Packard, Hudson, Lincoln, Willys, Kaiser and Henry J.

ROAD TESTED AGAINST 15 PREMIUM-PRICED GASOLINES

Blue Sunoco Delivers up to 12.4% More Miles Per Dollar

5-state road tests conducted by U. S. Testing Co. reveal Blue Sunoco gives more miles per dollar, matches the acceleration and performance of 15 major brands costing up to 3¢ more per gallon

U.S.Testing Co. reports: Of the 16 gasolines tested, High-Test Blue Sunoco, *the only regular-priced brand*, gave more miles per dollar, matched them all for acceleration and performance.

For over 25 years, Sun Oil Company has produced one—and *only* one—highest quality gasoline. This policy results in a superior, premium-performing product at regular gas price.

But the proof of any gasoline is how it performs in *your* car. Try 10 gallons of Blue Sunoco and see for yourself the difference it makes in miles per dollar. Drive in at the Sunoco sign today!

U. S. Testing Co. Certifies Results

U. S. Testing Co.—one of the largest and best-known testing organizations in the world—reports:

"Practically speaking, the results show no difference between Blue Sunoco and any of the 15 premium-priced gasolines tested, in miles per gallon, acceleration, or over-all performance."

Radio News "Sunoco 3-Star Extra" 6:45 P.M., Mon. to Fri., NBC

BLUE SUNOCO

PREMIUM GAS PERFORMANCE AT REGULAR GAS PRICE
SEE YOUR SUNOCO DEALER TODAY!

If you drive a PONTIAC try SUPER X-tane*

Compression ratios in modern cars have been stepped up to a point where most "gasolines" are inadequate. New Leonard SUPER X-tane is the highest octane motor fuel in Michigan. See your Leonard dealer for details, and for a comparison that proves Leonard superiority.

Hummel & Kneale
4304 Lessing St., Waterford
OR 3-1260

it's fresh! Leonard X-tane gasoline

BRAKE Adjustment $1.19

HERE'S WHAT WE DO:

- Remove front wheels and inspect lining.
- Inspect, clean and repack front wheel bearings
- Inspect brake drums. Check and add brake fluid if needed.
- Adjust brake shoes to secure full contact with drums
- Carefully test brakes.

Toe In Adjusted on Your Car for . . . $1.98

TERMS CAN BE ARRANGED FOR ALL WORK

FIRESTONE STORE
146 West Huron Street FEderal 2-9251

Lions' Air Game Beats 49er "Shock Troops"

SAN FRANCISCO (AP)—The forward pass is still king in pro football.

Detroit Lions had this weapon Sunday and the San Francisco 49-ers didn't. The result: an amazing 14-10 victory for the Lions which kept them in a tie with Los Angeles for first place in the Western Division of the National Football League.

Both Detroit and Los Angeles have 4-1 records. So first place will be the prize Sunday when these pro powers collide in Los Angeles.

But back to yesterday's game which saw the 49ers, behind a vicious rushing attack, push the Lions all over Kezar Stadium. They piled up 227 yards on the ground and 25 first downs to only 13 for the Lions.

But with Y. A. Tittle playing only a few minutes because of a fractured cheekbone, San Francisco didn't have a passing game to balance its attack and the 49ers went crashing to their second defeat of the season to Detroit.

In the first three periods, San Francisco displayed a slashing ground game. Joe Perry, Hugh McElhenny and Joe Arenas tore sharp holes in the Lions' defenses, grinding out first down after first down. But this constant line slamming produced yardage at only five or 10 yards a clip and accounted for only 10 points.

Lions, badly outplayed, showed the value of the forward pass. Bobby Layne tossed touchdown passes of 47 and 23 yards and these aerial strikes offset all the 49ers hard work along the ground.

Here's the way it went:

49ers took the opening kickoff and, with Perry slamming up the middle, drove 80 yards in 14 plays to go ahead 7-0. San Francisco continued to dominate the play and late in the second quarter Gordie Soltau kicked a 32-yard field goal, pushing the score to 10-0.

Then the Lions uncorked two quick passes and pulled back into the game. Layne passed 10 yards to Doak Walker and followed with a 47-yard touchdown pitch to end Dorne Dibble.

In the third period, 49ers continued to pound out short consistent gains but two drives fizzled out deep in Detroit territory.

Then the Lions came up with another touchdown pass to take the lead for good. This time Layne fired a 24-yarder to fullback Ollie Cline.

Taking the Lions cue, 49ers tried to tie it up through the air but the injured Tittle, far off his form, had two of his passes intercepted in the final minutes.

So, even though the Lions were outplayed, they won the game because they had the forward pass on their side.

Canucks Keep NHL Lead by Nipping Rangers, 2-1

By THE ASSOCIATED PRESS

Montreal Canadiens, seeking to break Detroit's five-year hold as National Hockey League regular season champions, apparently mean business.

Flying Frenchmen won their 7th game in nine starts last night, eking out a 2-1 win over the revamped New York Rangers. The triumph, their 3rd straight, enabled the powerful pace-setters to maintain their two point edge over the Red Wings, who blanked Toronto 2-0. Boston Bruins edged the still winless Chicago Blackhawks 4-3 in the other NHL tilt.

At that, Canadiens had to go down to the game's final minute before right winger Bert Olmstead tallied the winning goal. The score, at 19:14, came with both teams shy a player.

Defenseman Tom Johnson got the Canucks off winging early in the 2nd period with a drive from the blue line. But Don (Bones) Raleigh knotted the count at 9:23 of the same session.

Joe Klukay sparked Bruins to their victory over the luckless Chicago sextet. The 30-year-old left winger scored twice in the first period. Veteran Bill Mosienko rammed in two goals for the Hawks, who dropped their 7th game.

In 1934 the Detroit Lions, in their first season in the NFL, won seven straight shutouts—a record which still stands.

Win a

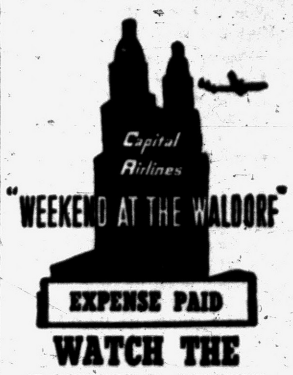

EXPENSE PAID

WATCH THE PONTIAC PRESS

For Further Details

Bowling Clinic

By BILLY SIXTY

CASE—Shift For Spares.

Angle To Left for No. 10 — Whether to roll a hook, straight ball or backup (reverse) at the No. 10 pin, over there in the extreme right corner of the alley, has always been a controversial point among experts. Actually, it's each to his own choice.

Ned Day, former world match champion, uses a hook. Says changing to a reverse tends to spoil



wrist action in a regular hook-strike delivery. Don Carter, current match ruler, disagrees—and rolls a straight ball at right side spare leaves. Quite a few stars employ the backup.

But, whatever the type of delivery, you've got to angle to the extreme left side of the approach (runway) to play the No. 10, as illustration shows.

Rain Halts Race

HATFIRELD, Pa. (AP) — Rain forced the postponement until next Sunday of the 12½ mile AA Eastern Big Car Racing championship after one qualifying heat was run yesterday. The program will be held next Sunday.

Football Results

MICHIGAN COLLEGES
By THE ASSOCIATED PRESS

Detroit	18	Oklahoma A&M	14
Purdue	6	Michigan State	0
Minnesota	22	Michigan	0
Michigan Normal	37	So. Illinois	0
Wash. (S. Louis)	18	West. Michigan	7
Alma	13	Kalamazoo	0
Ferris	7	N. Michigan	2
Hope	32	Beloit (Wis.)	13
Albion	19	DePauw	0
Hillsdale	7	Olivet	6
Cent. Mich.	13	West. Illinois	6
Brandeis	6	Wayne	0

WEEKEND SCORES
By THE ASSOCIATED PRESS
SUNDAY'S SCORES

Boston College	31	Xavier (Ohio)	14
St. Norbert (Wis)	21	Quincy (Ill.)	0

SATURDAY'S LATE SCORES

Temple	33	Scranton	7
Kentucky	19	Villanova	0
Wake Forest	13	Richmond	13
Florida A&M	65	Xavier (N. Or.)	0
Texas Tech	71	N. Mexico A&M	0
Hardin-Simmons	26	West Texas	14
Cincinnati	66	West. Reserves	0

SERVICE GAME

Camp Pendleton Marines	34	El Toro Marines	7

OTHER SATURDAY

Ohio State	20	Wisconsin	19
Notre Dame	27	Georgia Tech	14
Northwestern	27	Pittsburgh	21
Marquette	20	Coll. Pacific	20
Illinois	20	Syracuse	13
Iowa	19	Indiana	13
Dayton	19	Chattanooga	6
Missouri	23	Nebraska	7
Drake	12	Iowa State	8
Kent State	27	Marshall	7
Kansas State	21	Wichita	0
Toledo	20	Bowling Green	19
Ohio U	7	Miami (O)	7
Army	40	Columbia	7
Penn State	27	TCU	21
Cornell	26	Princeton	19
Harvard	20	Dartmouth	14
Brown	6	Holy Cross	0
Penn	9	Navy	6
Colgate	7	Yale	7
Fordham	40	Rutgers	13
Auburn	34	Tulane	7
Duke	31	NC State	0
Tennessee	50	Louisville	6
William & Mary	12	Geo. Washington	7
Georgia	27	North Carolina	14
LSU	21	Florida	21
W. Virginia	32	VMI	20
Vanderbilt	28	Virginia	13
Oklahoma	27	Colorado	20
Mississippi St.	7	Alabama	7
Mississippi	28	Arkansas	0
Baylor	14	Texas A&M	13
SMU	14	Kansas	6
Rice	18	Texas	13
Southern Cal	32	Calirodnia	20
Stanford	13	Washington	7
Oregon St.	19	Idaho	0
UCLA	44	Washington St.	7
Utah	13	Wyoming	12
Oregon	26	San Jose St.	13

Outfielder Jerry Lynch, a Yankee farm hand, is making the Bronx brass mighty happy. He led the Piedmont League in hits, doubles, triples, total bases, RBIs and average. He was fourth in homers.

Second Period Spree Helps Lakers Win

ST. PAUL (AP)—A 29-point second period sped the Minneapolis Lakers to a 77-58 basketball victory over the College All Stars last night.

In the big second period of last night's game, Laker rookie Clyde Lovelette scored 8 of his 16 points.

Walter Dukes, seven-footer from Seton Hall, made 9 for the All Stars. All seven of his free throw attempts were good.

Ernie Beck was high for the losers with 13 points.

O'Doul Likes Japan

SAN DIEGO, Calif. (AP) — One of the most popular American baseball figures in Japan is Frank (Lefty) O'Doul, manager of the San Diego Padres in the Pacific Coast League. He has made many a barnstorming trip to Nippon. Now he and his wife have a Japanese maid, too.

Jackson Wins Albion Cross Country Trial

ALBION (AP)—Jackson, Alma and Spring Arbor are the new champions of the Albion College Invitational cross-country race. They won the A, B and C-D divisions of the fifth annual event here Saturday.

Class A: Jackson, 53; Kalamazoo, 71; Pontiac, 102; Bay City, 127; Midland, 131; Ann Arbor, 146½.
Class B: Alma 67, Belleville 81.
Class C-D: Spring Arbor 26, Lansing Everett 52.

Traverse 11 Claims Northern Mich. Title

TRAVERSE CITY (AP) — St. Francis High School is laying claim to the Class-C championship of Northern Michigan and is attempting to rearrange its schedule to take on the challenge of Flint Dye for the state class-C title.

St. Francis made its claim shortly before knocking off Class-B Boysville of Detroit, 43-19, here Saturday night.

Along Pontiac Kegling Lanes

TONDAWANDA

	W	L		W	L
Red & Tom	11	5	F. O. E. Aux.	8	8
Pont. Bty.	11	5	Genesee	6	10
Econoheat	10	6	Ponte. Rec.	5	5
Herlogs	10	6	Louise Shop	3	13

Indiv. game—L. Poco 199; series—D. Black 511; team game, series—Red & Toms 744—2100.

IMPERIAL GIRLS

	Pts.		Pts.
Cooley Lounge	21	Team No. 2	13
Serv. Windows	19	Mark's	10
Griff's	18	Shaw's	10
Drewry's	16	Team No. 5	9
Cooley Lanes	14	Gresham	9

Indiv. game, series—W. Myers 222—590; team game—Service Window Cleaning 883; series—Drewry's 2485.

WESTSIDE CLASS A

	Pts.		Pts.
Dishmaster	23	Perry Clnrs.	13
Hank's Auto	19	Deminois	12
Haselton	18	Benson	10
Donato	15	Trailer Exch.	2

Indiv. game—B. Harnack 192; series—I. Cockrum 497; team game, series—Manville Dishmaster 798—2338.

WATERFORD WOMEN

	W	L		W	L
Twin Pines	17	7	Chicadees	13	11
Nightingales	17	7	McNamara	10	14
Jacquin Sve.	15	9	Davis' Groc.	10	14
Huron Fr'dly	13	11	Hutchinson	7	17
Stan Bait	13	11	Orioles	5	19

Indiv. game, series—D. Seiser 232—595; team game—McNamara's 919; series—Jacquin's 2596.

LADIES WEST HURON

	Pts.		Pts.
Motor Parts	19	M & M	10
Helen's	17	Food-O-Mat	10
Bruce Bldrs.	16	Dev. Gables	10
Alray Mfg.	14	W. H. Rec	9
W & S	14	Pont. Fruit	9
Rule's Drug	13	National Coach	9
Mazza Mkt.	11	Gresham	6

Indiv. game, series—A. Mazza 223—581; team game—West Huron Rec. 935; series—Pontiac Motor Parts 2643.

W. HURON NITE "A"

	Pts.		Pts.
O'Brien	19	Weiss Gar.	11
Natl. Coach	17	Barder's	11
Std. Oil	16	Newberry	10
Huron Frdly.	16	Food-O-Mat	8
Perry Fr'dly	15	Mt. Clem. Mkt.	7
Fidler Egg	15	Deans	6
Mazza Mkt.	14	Peoples	3

Indiv. game—J. Antos 223; series—M. Bottom 556; team game—Standard Oil Co. 920; series—L. G. Fidler Egg Co. 2525.

NORTHSIDE LADIES

	Pts.		Pts.
Vitality Food	20	Yardstick	10
Pont. Rec.	16	Merry-Go-Round	9
Pal-Mal	15	Team No. 8	7
Stout Real	12	Saw Bucks	7

Team game, series—Pal Mal Vending 753—2094; indiv. game—Arlyle Warren 181; series—Bessie Holtz 491.

WOODWARD ESTATES

	W	L		W	L
Wright Uphl.	21	7	Sno-Bowl	13	14
Gary's TV	11	11	Vita's Bty.	13	15
Ellis Bldrs.	15	12	C & E Rust	12	16
Clar Bar	14	13	Sunoco	5	22

Indiv. game—Betty Frisch 191; series—Shirley Grulke 488; game—Wm. Wright's Uphl. 745; series—Ellis Builders 2164.

BALDWIN BOWLERETTES

	W	L		W	L
Roz Ex. Co.	23	5	Mandalari	14	14
Avon Inn	18	10	O. L. Tav.	12	16
Chuck's	16	12	Johnson Ins.	10	17
Team No. 9	15	13	Team No. 8	9	19
Team No. 4	15	13	Team No. 2	6	21

Team game, series—Avon Inn 986—2686; indiv. game—Ellen Harmack 187; series—Doris Olsen 481.

COOLEYETTES

	W	L		W	L
Mel's	17	7	Spencer's	11	13
Jolly 5	17	7	Un. Lk. Lbr.	10	14
Lupear's	15	9	Twin Pines	6	16
Huron Circs.	11	13	Strikers	7	17

Indiv. game, series—B. Emerson 177—456; team game—Twin Pines 682, series—Mel's 1961.

BALL AND CHAIN

	W	L		W	L
Pontiac Rec.	21	7	Excelsior	13	14
Fowler's	20	8	Liming's Sve.	12	16
Jim's Mkt.	17	11	Mandalairi's	10	17
Steve's Mkt.	11	12	McEnery's Sve.	9	19
Haskill's	14	14	Streeter's	7	21

Indiv. game (men)—E. Lowry 199; (women)—F. Lorenz 196; series (men)—N. Townsend 518; (women)—F. Lorenz 485; team game—Liming's Service and Haskills Studio 739; series—Haskill Studio 2126.

LADIES MATINEE

	Pts.		Pts.
W. S. Rec.	14	Easley's Mkt.	7
Spares	12	Rochl—Serv.	6
Troopers	10	Model Bkry.	4
Dubbs	10	Beavers	0

Indiv game—Mary Ann Bigelow 208; series—Vickie Dawkins 557; team game, series—Dubbs 699—1962.

AUBURN MERCHANTS

	W	L		W	L
Fralick's	12	4	Team No. 9	8	8
Auburn Mfg.	10	6	Team No. 5	8	8
Drewry's	10	6	Team No. 3	6	10
C & G Sve.	10	6	C & H Lbr.	5	10
Chuck's	9	6	Auburn Mkt.	2	14

Team series, game—Drewry's 2786; Drewry and Fralick's 955; indiv. series (women) M. Post 564, (men)—T. Hurburt 621; games (women)—E. Reagan 213, (men)—Al Heft 255.

AUBURN HOUSEWIVES

	W	L		W	L
Church's	17	7	Milco	11	13
Eppler Lbr.	16	8	Doris	10	14
Hdwe. No. 3	14	10	Crump Elec.	10	14
Polasek's	13	11	Keller's	6	18
Thomas'	13	8	Aub. Twins	2	10

Team series, game—Polasek's Market 2125, Eppler Lumber 912; indiv. series, game—J. Edelen 598, V. Burt 231.

AUBURN BUSINESSMEN

	W	L		W	L
Peterson's	17	7	Connie's Sve.	12	12
C & H Lbr.	16	7	Horst's Drugs	12	12
Keego Hdw.	14	9	Kelley's Hdw.	10	14
Davis' Mkt.	13	11	Polasek's	9	15
Country View	13	11	Andy's	3	21

Team series—Connies Service 2780, Keego Hardware 1001; indiv. series (women)—C. Bougart 581; (men)—Al Clewett 643; indiv game (women)—E. Polasek 227, (men)—B. Gritzinger 237.

COUNTY EMPLOYEES

	W	L		W	L
Madhatters	18	2	Bureau Brats	10	10
Stardusters	15	5	Jets	9	10
Roadsters	13	7	Kats	9	11
Moonlighters	13	7	Hit, Miss	7	13
Pin Heads	12	8	Corner Groc.	7	13
Gutter Gals	12	8	Let's Try	5	15
Vitamin	11	9	Wanta Bee	4	16
Ten Pins	10	9	Ve & Ays	4	16

Indiv. game, series—M. Lemon 195—498; team game—County Jets 671; series—Social Kats 1865.

DON'T DELAY... ORDER NOW!



SPEEDWAY FUEL OIL

Burns HOTTER! CLEANER! SLOWER!

FOR FAST DELIVERY, CALL:



OAKLAND

Fuel & Paint Co.
436 Orchard Lake Ave.

Phone FE 5-6159

Today is the day to get your NEW FORD!



1. BECAUSE WE NEED MORE GOOD USED CARS—RIGHT *NOW!*

And we're willing to pay you more for 'em, too! Why not bring your car in today and we'll show you what really *good* trade-in prices we're offering! In fact, why not check several places for trade-in prices—then compare them with *ours*. We know you'll like the difference.

2. BECAUSE OUR SELECTION OF NEW FORDS IS THE BEST IT'S BEEN IN YEARS!

With production of Fords at a new high, we're closer to being able to supply the persistent demand for the "Worth More" car. Take a look and take your pick—there are 18 models to choose from! Quick delivery, too!

3. BECAUSE FORD OFFERS YOU FEATURES OF CARS COSTING HUNDREDS MORE!

Sure, some of the costly cars have V-8 engines, power steering, completely automatic drive, smooth ride and other features—but Ford has them, too! (And for a lot lower price!) Test Drive a Ford and see for yourself!

4. BECAUSE A FORD'S WORTH MORE WHEN YOU SELL IT, TOO!

Here's the acid test for *any* car — its resale value. According to recent used car surveys, a year-old Ford retains more of its original cost than *any other car!* Think it over : : : for trade-in, selection, features, resale value, you can't beat Ford : : : get *yours* today!

F.D.A.F.

Join the swing to* FORD *See us today and save!

EARL R. MILLIMAN

Over 30 Years an Authorized Ford Dealer

147 South Saginaw St. Phone FE 5-4101

PST-T-T .....



Habels are giving good deals too
BETTER HURRY

Jack Habel Chevrolet Company

Bob Considine Says:

Greenlease Killing Story Rouses Public Response

NEW YORK (INS) — Not in a long time has there been as much response to these little pieces as there was to a column about two monsters named Hall and Heady and the wish I expressed to apply a club to them.

I believe more people were aroused over this heartless kidnaping and savage murder than were openly aroused over the Korean War and the atrocities behind the Iron Curtain.

Not in my time, at least, have I heard more expressed desires on the part of people to shove aside the processes of law and take what was left of the law in their own hands.

Now, apparently, we must sit through a trial in which counsel will contend (via psychiatrists) that these confessed human butchers deserve to live out the rest of their lives on the taxpayers because something thwarted them in their youth, or they "blacked out."

Mrs. Dorothy Bartlett of Harrisburg, Pa., sums up the feeling of a number of readers in a letter which reads, in part:

"Psychiatry should confine itself to where it belongs — in the medical field, not the courts of justice. Frankly, since it is so willing to lend itself as a toy to defense lawyers, and is so compassionate towards all who murder, it is creating a stench in the nostrils of its former respecters . . .

"When we cease to act like human beings, we no longer deserve the consideration due human beings."

The trial of the murderers of Bobby Greenlease, and those of fantastically cruel or deranged persons who tried to collect ransom on the dead child — or did indeed wind up with some of the ransom money — will take a lot of time and more money.

Harry Storms, the erudite New York publican who collects odd news items for the library of his "press box" restaurant, suggests in a letter that it was considerably more economic to rid society of people like Hall and Heady in the early days of the republic.

He sends me a transcript of the published itemized bill for the execution of two traitors on May 13, 1777. It reads:

Due Jacob Hoorbeck for hanging Jacobus Rosa and Medeagh:

Disguising Hangman	4 pounds
2 Coffins	3.0.0.
Burying Criminals	1.0.0.
Erecting Gallows	1.0.0.
Disguising Helper	.16 Sh.
Attending Execution	2.0.6.

11.16.6
(app. $40)

Miss Anne O'Neill, a teacher at the Sierra Vista School of Madera, Cal., commenting on my suggestion that schools hereafter refuse to give up a child to a stranger, sends along a directive from Lawrence Geffen, principal of the Sierra Vista School. It might well serve as a model:

"To all Teachers:

"The recent mid-western kidnaping has set off at least eight other cases of the same crime, all of which occurred where the children were released from their schools to strangers who claimed kinship.

"In this state, such an action would leave the school district, the teacher and the principal liable, financially and morally.

"Please do not release any children, even to their own parents, without a note from the office granting that permission.

"If a person comes after a child, he must secure permission before the child will be released to him. This even applies to the juvenile authorities.

"Honestly, this is not only for our protection. In fact, it is more in the line of our duty to these children not to treat lightly of their presence."

Barber Gets Clipped by a Sharp Operator

WORCESTER, Mass. (UP) — A stranger approached a boy on Pleasant street and asked him if he wanted a free haircut.

The boy was willing and accompanied the man to a nearby barbershop.

The man had his hair cut first, then told the barber to trim the boy's hair and he'd be back.

An hour later the barber asked the boy, "What's taking your father so long?"

"He wasn't my father," the boy replied.

MR. MILQUETOAST — Webster-Roth



SIDE GLANCES — by Galbraith



"H. W. has had him in there an hour—it's either about the new $50,000 account or the spare he missed bowling against 'Sales' last night!"

DONALD DUCK — by Walt Disney



DIXIE DUGAN — by McEvoy and Strieber



CISCO KID



SCORCHY SMITH



NANCY — by Ernie Bushmiller



FRECKLES AND HIS FRIENDS — by Merrill Blosser

ALLEY OOP — by T. V. Hamlin



BOOTS AND HER BUDDIES — by Edgar Martin



THE BERRYS — by Carl Grubert



CAPTAIN EASY — by Leslie Turner



OUT OUR WAY



GRANDMA — by Charles Kuhn



BOARDING HOUSE



BRIGHTEN YOUR OUTLOOK



Enjoy good chewing

Want to feel happier? Chew Wrigley's Spearmint Gum! Gives you a nice little lift. Helps time pass pleasantly.

keep a package handy in purse or pocket

WRIGLEY'S SPEARMINT CHEWING GUM

Refreshing • Delicious

You'll Find PROFITABLE OPPORTUNITIES

Every Day in the Daily Press Want Ad Section

Take advantage of this easy way to solve all your buying and selling problems.

To Place Your WANT AD DIAL FE 2-8181

Grains Open Up in Buying Rush

CHICAGO (AP) — Grains had a firm tone in active dealings on the Board of Trade today.

The market opened on a rush of buying and gains at the start ranged to as much as three cents in soybeans.

Wheat near the end of the first hour was ⅝-⅞ cent higher, December $1.96¾; corn was ¼ - ¾ higher, December $1.48¼, and oats were ⅛-½ higher, December 77¾. Soybeans were 1¾-2¾ cents higher, November $2.74¼, and lard was unchanged to 20 cents a hundred pounds higher, November $16.12.

Grain Prices

CHICAGO GRAIN

CHICAGO (AP)—Opening grain:

Wheat		Mar	1.26½
Dec	1.96¼	May	1.29½
Mar	2.00	Soybeans	
May	2.02½	Nov	2.72½
Jly	1.97¾	Jan	2.77¼
Corn		Mar	2.77¾
Dec	1.47⅛	May	2.77¼
Mar	1.51⅛	July	2.73⅛
May	1.51¼	Lard	
Jly	1.50½	Nov	16.05
Oats		Dec	14.00
Dec	77½	Jan	12.95
Mar	78¼	Soybean Oil	
May	76½	Mar	12.47
Jly	73½	May	12.30
Rye		Jly	12.10
Dec	1.22	Sep	11.65

DETROIT LIVESTOCK

DETROIT (AP)—Hogs—Salable 1,400. No early sales, undertone lower.

Cattle—Salable 2,200. Fresh receipts include about 200 stockers and feeders, about 25 per cent run cows; general slaughter cattle market opening fully steady with some sales utility and commercial grassers 50 cents higher; stockers and feeder strong to $1.00 higher; early sales high good to prime fed steers and yearlings 23.00-27.50; few commercial and good shortfed steers and yearlings 18.00-22.50; early bulk utility and commercial grass steers and heifers 12.00-16.00, including several loads Kentuckys at 13.50-16.00; early bulk utility and commercial cows 10.50-13.00; canners and cutters mostly 8.50-11.00; load good and choice stock steer calves 18.50.

Calves—Salable 500. Market opening moderately active, steady; early bulk high good and choice vealers 24.00-30.00, latter price readily limited supply prime individuals 31.00; most commercial and low good 15.00-23.00; few culls down to 8.00.

Sheep—Salable 2,200. Bidding steady to strong, asking higher; choice and prime native lambs held above 21.00.

Local Markets

Produce

Farmer to Consumer

Beets, bunch	.10
3 for	.25
Green peppers 3 for	.10
Cucumbers, 4 for	.25
Tomatoes, quart	.35
Radishes bunch	.10
3 for	.25
Carrots, bunch	.10
3 for	.25
Onions, bunch	.10
3 for	.25
Potatoes, bushel	3.00
Cabbage head	.15
Apples, bushel	1.75 to 3.00
Celery bunch	.15
Eggs, dozen	65, 70 and .80
Flowers	
Carnations, dozen	1.00
Chrysanthemums, dozen	1.00

Wholesale

DETROIT PRODUCE

DETROIT (UP) — Wholesale prices on the public farmers' markets:

Fruits: apples, Delicious, fancy, 5.00 bu; No. 1, 3.50-4.00 bu; apples, Greenings, No. 1, 2.25-2.75 bu; apples, Jonathon, No. 1, 2.25-3.00 bu; apples, McIntosh, fancy, 3.00 bu; No. 1, 2.25-2.75 bu; apples, Northern spy, fancy, 4.00 bu; No. 1, 2.75-3.00 bu; apples, Snow, fancy, 3.00 bu; No. 1, 2.00-2.50 bu; apples Wagner, fancy, 3.00 bu; No. 1, 2.00-2.50 bu; apples, Wealthy, fancy, 3.50 bu; No. 1, 2.50-3.00 bu; apples Wolf River, No. 1, 1.75-2.25 bu; Grapes, No. 1, 1.00-1.25 pk. basket. Pears, Bartlett, fancy, 3.00 bu; No. 1, 2.25-2.75 bu; pears, Bosc, No. 1, 3.50-4.00 bu; pears, Kiefer, No. 1, 1.75-2.00 bu. Quince, fancy, 5.00 bu; No. 1, 3.00-3.50 bu. Watermelons, No. 1, 1.00-1.50 bu.

Vegetables: Beets, No. 1, .75-.90 doz. bchs; beets, topped, No. 1, 1.00-1.50 bu. Broccoli, No. 1, 1.00-1.50 ½ bu. Cabbage, standard variety, No. 1, .75-.90 bu; cabbage, curly No. 1, 1.00-1.25 bu; cabbage, red, No. 1, 1.00-1.25 bu; cabbage, sprouts No. 1, .75-1.25 bu. Carrots, No. 1, .65-.85 doz. bchs; carrots, topped, No. 1, 1.50-2.00 bu. Cauliflower, No. 1, 1.15-1.50 doz. Celery, No. 1, 3.25-4.00 crate; celery, No. 1, .90-1.00 doz. bchs; celery root, No. 1, 1.00-1.50 doz. bchs. Cucumbers, No. 1, 3.00-3.50 bu. Eggplant, No. 1, 1.00-1.50 bu. Fennel, No. 1, .75-.85 doz. bchs. Horseradish, No. 1, 2.75-3.25 bask. Kohlrabi, No. 1, 1.00-1.50 doz. bchs. No. 1, 1.00-1.50 doz. bchs; onions, dry, No. 1, 1.00-1.50 50-lb. bag; onions, green, fancy, 1.00 doz. bchs; No. 1, .75-.90 doz. bchs; onions, pickling, No. 1, .90 per lb. Parsnips, No. 1, 1.50-2.00 ½ bu. Parsley, curly, No. 1, .50-.70 doz bchs; parsley, root, No. 1, fancy, 2.50 bu; No. 1, 1.00-1.50 bu; potatoes, fancy, 1.40-1.50 50-lb. No. 1, 1.00-1.20 50-lb. bag; potatoes, fancy, 2.75 100-lb. bag. No. 1, 2.00-2.40 100-lb. Pumpkins, No. 1, 1.00-1.25 bu. Radishes, white, No. 1, .80-1.00 doz. bchs; radishes, black, No. 1, 1.50-2.00 bu; radishes, red, fancy, 1.00 doz. bchs; No. 1, .65-.90 doz. bchs. Rutabagas, No. 1, 2.00-2.25 bu. squash, Acorn, No. 1, .75-1.00 bu; squash, butternut, No. 1, 1.00-1.25 bu; squash, delicious, No. 1, 1.00-1.25 bu; squash, Hubbard, No. 1, .90-1.00 bu. Tomatoes hothouse, No. 1, 2.50-3.00 10-lb. basket; tomatoes, fancy, 1.50 pk. basket; No 1, .90-1.25 pk. basket; tomatoes, outdoor, fancy, 3.00 ½ bu; No. 1, 1.50-2.00 ½ bu. Turnip, No. 1, .80-1.00 doz bchs; turnip, topped, No. 1, 1.25-1.75 bu.

Greens: Cabbage, No. 1, 1.00-1.50 bu. Collard, No. 1, .75-1.00 bu. Kale, No. 1, 1.00-1.50 bu; mustard, No. 1, .75-1.00 bu. Spinach, No. 1, .75-1.00 bu. Sorrel, No. 1, .75-1.25 bu. Swiss Chard, No. 1, .75-1.25 bu. Turnip, No. 1, .75-1.25 bu.

Lettuce and salad greens: Celery cabbage, No. 1, 1.50-2.00 bu. Endive, No. 1, 1.00-1.50 bu; endive, bleached, No. 1, 1.75-2.25 bu. Escarole, No. 1, 1.25-1.50 bu; escarole, bleached, No. 1, 1.75-2.25 bu. Lettuce, head, No. 1, 3.50-4.00 3-doz. Romaine, No. 1, 1.25-1.75 bu.

Eggs: Large, 39.00-31.00 30-doz. case; medium, 16.50-17.50; small 12.50-13.50.

Motors, Steels Lead Activity

NEW YORK (AP)—Motors and steels were active and higher today in the Stock Market and provided the major portion of buoyancy in the list.

Grains ran to between 1 and 2 points at the best, although advances of that size were not frequent. Losses were fractional.

Volume was at a rate right around Friday's 1,330,000 shares. That total is not very far under the daily average so far this year.

Briggs in a delayed opening started on a block of 6,500 shares up 6⅜ at 37½ and then dropped back to a trading range of 34-35. Chrysler gained more than a point and held to that level.

STOCK AVERAGES

NEW YORK—Compiled by the Associated Press

	Indust.	Rails	Util	Stocks
Net change	+.2	+.1		+.1
Noon today	140.8	79.5	54.5	106.9
Previous day	140.6	79.4	54.5	106.8
Week ago	139.8	79.7	54.4	106.5
Month ago	135.3	77.9	52.6	103.3
Year ago	136.8	82.4	51.9	105.0
1953 high	151.8	93.6	55.5	116.3
1953 low	130.2	73.5	50.5	99.5
1952 high	150.9	94.8	54.8	115.7
1952 low	131.2	66.7	50.7	97.0

DETROIT STOCKS

(Hornblower & Weeks)

Figures after decimal points are eighths

	High	Low	Noon
Baldwin Rubber*	11.2	11	12
D. & C. Navigation*	9.3	10	
Gerity-Michigan*	2.7	3.2	
Kingston Products*	3	3.2	
Masco Screw	3	3	3
Midwest Abrasive*	4.6	5.4	
Rudy Mfg.	2.6	2.6	2.6
Wayne Screw*	1.5	1.6	

*No sale; bid and asked.

New York Stocks

Figures after decimal points are eighths

Adams Exp	27.1	Gillette	44.1
Admiral	22.4	Goebel Br	7
Air Reduc	22.5	Goodrich	70.6
Alleg L Stl	28.7	Goodyear	50.5
Allied Ch	66.4	Grah Paige	1.2
Allied Strs	37.3	Gt Nor Ry Pf	48.7
Allis Chal	44.7	Homestk	37.4
Alum Ltd	45.7	Hooker El	56.2
Alum Co Am	50.2	Hook El Pf	95
Am Airlin	11.7	Houd Hersh	14.2
Am Can	35.7	Hud Mot	11
Am Car & Fdy	31.6	Inland Stl	40
Am Cyan	46.4	Inspir Cop	23.5
Am Gas&El	32.7	Interlk Ir	15.2
Am Loco	13.6	Int Harv	27.4
Am M & Fdy	22.1	Int Nick	29.1
Am N Gas	36.4	Int Tel & Tel	14.3
Am Rad	12.7	Johns Man	61
Am Seating	21.5	Kelsey Hay	16.6
Am Smelt	28.4	Kennecott	65.7
Am Stl Fd	28.6	Kimb Clk	44
Am Tel & Tel	155.3	Kroger	42.6
Am Tob	74.7	Lehn & F	14.5
Anac Cop	31.4	LOF Glass	38.3
Armour	8.6	Ligg & Myg	78.3
Atchison	91.4	Lockh Airc	25.7
Atl Refin	37.5	Loew's	11
Atlas Pdr	33	Lone Star Cem	28.2
Avoc Mfg	5.3	Mack Trucks	13.4
Bald Lima	8.4	Marsh Field	24.2
Balt & Ohio	21.4	Martin Gl	15
Bendix Av	60.5	May D Str	29.5
Benguet	1.1	Mead Cp	26.2
Beth Stl	50.4	Mid Cont Pet	60
Boeing Airp	49	Monsan Ch	83.1
Bohn Alum	20.2	Mont Ward	56.4
Bond Strs	13.2	Mot Wheel	22.6
Borden	60.3	Motorola	34
Borg Warn	70.2	Mueller Br	24
Briggs Mf	34.6	Murray Cp	19
Brist My	10.7	Nash Kelv	18
Brun Balke	15.3	Nat Biso	35
Budd Co	14.4	Nat Cash R	56
Calum & N	7.5	Nat Dairy	61
Campb Wy	21.4	Nat Lead	34.5
Can Dry	11.1	Nat Stl	46.2
Cdn Pac	23.5	Nat Thea	6
Case (JI)	16.4	NY Central	20
Cater Trac	48.7	Nia M Pw	27
Celanese	20	Norf & West	43.2
Ches & Ohio	36	No Am Av	18
Chi & NW	14.1	Nor Pac	58
Chrysler	68.1	Nor Sta Pw	3
Cities Svc	73.6	Northw Airl	9.5
Climax Mo	36	Ohio Oil	53.2
Cluett Pea	31.7	Packard	4.1
Coca Cola	109	Pan Am W A	8.6
Col Gas	13.4	Param Pict	26.4
Con Edis	40.7	Sylv El Pd	32.6
Con GE	26.4	Texas Co	55.1
Consum Pw	39.6	Thomp Pd	48.4
Cont Can	56.3	Timk R Bear	37.6
Cont Mot	8.2	Transamer	26.4
Cont Oil	50.7	Twent C Fox	17.3
Corn Pd	74	Underwood	33.5
Curtiss Wr	7.3	Un Carbide	69.2
Det Edis	28.2	Unit Air Lin	22.6
Doug Aire	73.2	Unit Aire	42.1
Dow Chem	36.2	Unit Fruit	46.2
DuPont	103.2	US Lines	14.6
Eagle Pich	18.5	US Rub	27.7
East Air L	22.2	US Smelt	38.4
Eastm Kod	46.2	U S Steel	38.1
El Auto L	42.3	Walgreen	22.7
El & Mus In	1.5	Warn B Pic	11.5
Emer Rad	11.5	Waukesha M	14.2
Greyhound	13.2	W Va Pulp	86.4
Gulf Oil	43.2	Westg A Brk	23.7
Hersh Choc	40	Westg El	48.1
Holland F	11.1	White Mot	27.6
End John	26.3	Woolworth	43.7
Erie RR	18.3	Yale & Tow	35
Firestone	59.7	Young S & W	24.2
Freept Sul	42.4	Yngst S & T	39
Gen Elec	79.2	St Joe Lead	23.4
Gen Fds	57.7	Scovill Mf	27.4
Gen Mot	59.7	Seab Al RR	42.6
Gen Tel	40	Sears Roeb	56.5

Business Notes:

1953 GM Hiring Rises by 110,680

$569,000,000 Increase Shown in Corporation's Worldwide Payrolls

General Motors Corp. employed a total of 557,261 persons around the world during the first nine months of 1953—a rise of 110,680 over the 1952 figure—President Harlow H. Curtice announced today.

Worldwide payrolls were correspondingly increased $569,000,000, Curtice said in a statement preliminary to GM's third-quarter financial report.

Although employment and payrolls were substantially above last year, they were somewhat below the record levels of the second quarter, the GM president said.

Production at Pontiac, Oldsmobile, Cadillac and GMC Truck and Coach Divisions was greatly curtailed by the fire that destroyed the GM transmissions plant at Livonia Aug. 12.

Partial production of hydramatic transmissions was resumed at the Detroit Transmission Division's Riopelle plant in Detroit last Monday, and the plant was expected to be producing at the rate of 1,200 units per day in November.

Simmons	29.7	Pepsi Cola	12.4
Sinclair	33.7	Phelps D	33.1
Socony Vac	33.3	Phico	30.1
Sou Pac	38.5	Philip Mor	50.6
Sou Ry	41.6	Phill Pet	53.2
Sperry	43.6	Pills Mills	32.5
Std Brands	26.5	Pit Plate Gl	50.3
Std Oil Calif	50.7	Proct Gam	65.4
Std Oil Ind	67.4	Pullman	37.4
Std Oil NJ	71	Pure Oil	46.3
Std Oil Ohio	34.2	RKO Pict	2.7
Studebaker	25.3	Radio Cp	23.3
Suth Pap	30	Rem Rand	15
Swift & Co	38.5	Reo Motors	22.4
Parke Dav	33.6	Repub Stl	44.6
Penney (JC)	72.4	Reyn Met	48.4
Pa RR	19.5	Rey Tob B	47.5

Lodge Calendar

Special meeting of Pontiac Shrine Wednesday, October 28th. Dinner at 6:30. Ceremonial at 8:00 p. m. Guest officers. For reservations, call Ethel Jorgensen, FE 2-7437. Bessie A. Howell, Scribe. —Adv.

News in Brief

Howard Elwood of 3030 Melvin St., Avon Township, reported to Oakland County Sheriff's Department Sunday that thieves entered his home by forcing open a rear door and stole $1.25 from coin banks and $5 worth of power saw accessories.

James C. Hartsoe, 23, of 368 N. Perry St., pleaded innocent to a drunk driving charge Saturday when he appeared before Pontiac Judge Maurice E. Finnegan. Hartsoe posted a $100 bond pending trial Nov. 11.

In lieu of spending 30 days in Oakland County Jail, Jose M. Flores, 47, of 72 Foster St., paid a $100 fine Saturday when he pleaded guilty before Pontiac Judge Maurice E. Finnegan to a charge of possessing policy slips.

Hilbert A. Schenk, 25, of 23538 Orchard Lake Rd., Farmington, was fined $15 and $10 costs by Justice Elmer C. Dieterle of West Bloomfield Township Saturday for furnishing alcohol to minors.

Admiral TV service. Picture tubes on terms. FE 2-5197. —Adv.

Rummage - Bazaar. Wonderful bargains in used and new apparel and household goods. Temple Beth Jacob, Orchard Lake & Exchange. Tues., Wed., Thurs., Oct. 27, Oct. 28, 29. 10 to 5. —Adv.

If your friend's in jail and needs bail. Ph. OR 3-7110. C. A. Mitchell.

Television engineers estimate that color television sets will not be in supply on the free market before 1956. First sets, they say, will cost from $800 to $1,000.

Poultry

DETROIT POULTRY

DETROIT (AP)—Prices paid per lb., f. o. b. Detroit for No. 1 quality poultry:

Hens, heavy type 24-27; light type 21-22. Heavy type broilers or fryers under 4 lbs. 29-33½. Caponettes 36-37. Old roosters 16.

Turkeys, heavy type young hens 38-39; heavy type young toms 31-32. Small type (includes Beltsville Whites) hens 38, toms 36.

DETROIT EGGS

DETROIT (AP)—The following are the prices paid per dozen f. o. b. Detroit by first receivers for case lots of federal-state graded eggs:

White eggs—U. S. grade A jumbo 72-76, weighted average 72½; U. S. grade A extra large 66; U. S. grade A medium 47-49, wtd. avg. 48; U. S. grade A small 38-40, wtd. avg. 39½; U. S. grade B large 61; U. S. pewees 37.

Brown eggs—U. S. grade A jumbo 74; U. S. grade A large 4; U. S. grade A medium 46-48, wtd. avg. 47½; U. S. grade A small 40; U. S. grade B large 60; U. S. grade C large 40; U. S. pewees 37.

CHICAGO LIVESTOCK

CHICAGO (AP)—Salable hogs 14,000; fairly active, 25-50, mostly 35-50, lower on butchers; sows steady to 25 lower; most choice 190-260 lb butchers $21.10-21.25; few 200-210 lb $21.35; late sales low as $21.00; few 160-180 lb $20.00-21.00; most 300-500 lb sows $18.50-20.50; good clearance.

Salable cattle 19,000; salable calves 77,000; slaughter steers and heifers slow, steady to 25 lower; cows steady; bulls strong; vealers steady; high choice and prime steers $26.50-29.25; several loads $29.00-29.25; bulk choice $23.50-26.00; good to low-choice steers $19.00-23.00; part-load 900 lb utility $13.00; most choice and prime heifers $21.50-25.00; load commercial 1,000 lb grass heifers $16.00; most utility and commercial cows $10.50-13.00; bulk canners and cutters $8.00-10.25; utility and commercial bulls 12.50-15.50; commercial to prime vealers $16.00-24.00.

Salable sheep 4,000; general lamb trade active, strong; slaughter ewes about steady; good to prime native lambs $18.00-21.00; cull to low-good $8.00-17.00; around three loads choice 107 lb No. 1 skins shorn lambs $20.00; deck good and choice 85 lb Montana lambs $19.50; cull to mostly good slaughter ewes $4.00-5.50.

Notable clay tiles of the 18th century were created by an unknown artist for the old tile bath excavated in the early 1900s in Calle de las Huertas, Puebla, Mexico.

ROK Prisoner Says Reds Hit Neutral Zone

SEOUL (AP)—The second South Korea solider to renounce communism said today he was tortured by Red-influenced ROK prisoners because he had torn down anti-American posters in a POW compound.

Cpl. Jo Kyu Mun, 21, told his story after he was turned over to the Allies at Panmunjom today by the Neutral Nations Repatriation Commission.

Jo said in an interview at the 36th ROK army hospital that the Communists were sneaking propaganda newspapers into neutral zone prisoner compounds where 333 ROK prisoners are held for "explanations."

Jo said his hands were tied behind his back and a rope was tied around the bonds and thrown over the limb of a tree. Then, Jo said, he was hoisted and left hanging for 30 minutes.

It is believed that Norsemen fished off Nova Scotia as early as the 10th Century.

NOTIE OF PUBLIC SALE

1953 Pontiac 4 door Sedan, Motor No. P8XH 82336. Public sale to be held at 223 Main Street, Rochester, November 9, at 1:30 p.m.

Oct. 23, 24, 26, '53

Top Quality PRINTING
Prompt Service
Phone FE 5-5142

Consult Us for the Latest Information on Investment Securities!
C. J. NEPHLER CO.
414 Community Bank Bldg. FE 2-9119

Death Notices

CLINE, OCTOBER 24, 1953, JOHN Edward, 2819 Pittsfield Blvd., Ann Arbor, Mich., age 27; beloved husband of Mrs. Elaine Grossman Cline; beloved son of Mr. and Mrs. James Cline. Funeral service will be held Tuesday, Oct. 27th at 1:30 p. m. at the Muehlig Funeral Chapel, 403 South Fourth Ave., Ann Arbor, Mich. Graveside service will be held at 3:30 p. m. at Drayton Plains Cemetery. Mr. Cline will lie in state at the Muehlig Funeral Home, Ann Arbor, Mich.

CONLEY, OCTOBER 25, 1953, Leland Clayton, 71 Hillview St., age 71; beloved husband of Mrs. Anne Cole Conley. Funeral service will be held Wednesday, Oct. 28th at 1 p. m. at the Dudley H. Moore Funeral Home, Auburn Heights with Rev. H. Edward Weinzierl officiating. Interment in Burlington Cemetery, Silverwood, Mich. Mr. Conley will lie in state at the Dudley H. Moore Funeral Home.

COWDREY, OCTOBER 24, 1953, Robert F., 21 Lexington Place, age 66; beloved husband of Mrs. Marion Dibble Cowdrey; dear father of Mrs. Frederick J. Cockle, Mrs. Vern Bleise, Theodore and Robert Cowdrey, Mrs. Richard Parsons, Mrs. Loren Manning, Charles Cowdrey and Mrs. Carlos Willis; dear brother of Roscoe Cowdrey, Mrs. George Reed, Harry Cowdrey and Mrs. Vern Parling. Funeral service will be held Tuesday, October 27th at 12 noon at the Donelson-Johns Funeral Home with Dr. Milton H. Bank officiating. Interment in North Star Cemetery at North Star, Michigan. Mr. Cowdrey is at the Donelson-Johns Funeral Home.

HESSLER, OCTOBER 25, 1953, Harry, 363 Ferry St., age 72; beloved father of Stanley Hessler; dear brother of DeLoss and George Hessler. Funeral service will be held Tuesday, Oct. 27th at 2 p. m. at the Brace Funeral Home with Rev. Edward D. Auchard officiating. Interment in Oak Hill Cemetery. Mr. Hessler will lie in state at the Brace Funeral Home.

MASON, OCTOBER 24, 1953, MRS. Bertha M., 400 S. Jessie St., age 75. Funeral service will be held Tuesday, Oct. 27th at 2:30 p. m. at the Donelson-Johns Funeral Home with Dr. H. H. Savage officiating. Interment in Mt. Hope Cemetery. Mrs. Mason is at the Donelson-Johns Funeral Home.

ROBERTSON, OCTOBER 24, 1953, Hugh David, 9748 Elizabeth Lake Rd., age 85; beloved brother of Albert and Robert Robertson. Funeral service will be held Tuesday, Oct. 27th at 2 p. m. at the Kirkby Funeral Home with Rev. James W. Deeg officiating. Interment in Fairview Cemetery, Ann Arbor, Mich. Mr. Robertson will lie in state at the Kirkby Funeral Home.

In Memoriam 1

IN LOVING MEMORY OF JULIA Marie Milton who passed away October 25th, 1952. Sadly missed by mother, Annie Rodgers, sisters and brothers.

IN LOVING MEMORY OF GUY Scott, who passed away 2 years ago Oct 25th. Missed by wife, Frances.

Card of Thanks 2

WE DESIRE TO EXPRESS TO our kind neighbors and thoughtful friends our heartfelt thanks for their many expressions of sympathy. The beautiful floral offerings were especially appreciated. Howard W. Spicer and family.

Florists-Flowers 3

SCHAFER'S — FLOWERS
123 AUBURN FE 3-3173

Ambulance Service 3-A

HUNTOON
Ambulance Service
FE 2-0189
79 Oakland Ave.

Funeral Directors 4

Voorhees-Siple
FUNERAL HOME
Ambulance Service Plane or Motor
FE 2-8378

Donelson-Johns
FUNERAL HOME
"DESIGNED FOR FUNERALS"

Cemetery Lots 4A

CHOICE CEMETERY LOTS AT Perry Mt. Park. Greatly reduced for quick sale. FE 2-6579.

BOX REPLIES

At 10 a.m. today there were replies at the Press office in the following boxes:

3, 7, 12, 18, 25, 28, 33, 42, 46, 69, 84, 89, 91, 108, 114, 115, 117.

Wanted Male Help 5

25 Boys

We need 25 extra boys 16 to 18 years of age to work one afternoon only, Thursday, Oct. 29, from 12:30 p.m. to 4 p.m. in our mailing room.

If you are interested in working, you must apply in advance on Monday or Tuesday to

Bert Falkner
CIRCULATION DEPT.
PONTIAC PRESS

TURRET LATHE OPERATOR, EXperienced only need apply. Call in person, 2677 Orchard Lake.

WANTED MECHANIC
Good pay, plenty of work, paid vacations. MY 3-2641.

EXP. WOOL PRESSER
Ogg Cleaners 376 Auburn

YOUNG MAN FOR WORK WITH bookkeeping and tax firm. Some bookkeeping experience experience essential. FE 4-2009.

FIELD SERVICE MAN FOR INsurance work. Former Debit man would be ideal. Must have Car. Box 23 Pontiac Press.

WE HAVE STEADY WORK FOR 4 good block and brick men. Must turn out good work. Call after 6:30 & Sun EM 3-3180.

AUTOMATIC SCREW MACHINE operator full experienced. Apply in person Daniels Manufacturing, 2677 Orchard Lake Ave.

7 MEN TO DO LANDSCAPE work Apply 224 N. Saginaw after 7 p. m. Ernest L. Crane.

MAN TO ASSIST IN GREENHOUSE and gardens experienced preferred but not necessary. Salary plus other benefits. Writ Box 20 Pontiac Press giving full particulars.

REAL ESTATE SALESMAN
EXPERIENCED—LICENSED
FULL TIME
PROVEN SALES ABILITY
LAWRENCE W. GAYLORD
136 E. Pike St.

WANTED NEAT APPEARING RELiable colored man for doorman, must be over 21 with good habits, and willing to work nights from 6:30 p. m. until 1 a. m. References required. Inquire State Theater between 3 and 5 p. m.

SALESMAN

Nationally known chemical company is looking for one additional good energetic salesman in the northeastern Michigan territory outside of Detroit, selling paints, floor sealers, and associated products and cleaners. Our materials are top quality, fully guaranteed repeating items. Our references will be any of our present salesforce, customers, or any bank or financial or commercial agency. Drawing account against commissions. Car necessary. Write fully in confidence for early interview. Box 24 Pontiac Press.

YOUNG MAN
25 TO 28

Unlimited opportunity for advancement, many company benefits, good working conditions, some accounting experience essential contact, M. L. Jennings, apartment.

National Cash Register Co.
563 W. Huron, FE 2-0285 for ap.

EXPERIENCED BLOCK LAYER. Call after 6. FE 5-3004

IS $210 A WEEK WORTH A POSTcard to you? Then rush card for special FREE TRIAL PLAN that sells amazing new automatic refrigerator defroster like "Hot cakes." DeFROSTOMATIC, Dept. 92-A, 173 W. Madison, Chicago.

Wanted Male Help 5

TOOL SET-UP MEN

Night Work with Premium
TRAVEL ALLOWANCE
NEEDED AT ONCE
CALL IMMEDIATELY
FE 2-8371
LEADING ENG. CO
350 S. SANFORD

ENGINEERS AND DESIGNERS, expanding manufacturing needs men with product design experience. This is a chance to grow with the company. Ideal working conditions. M. C. Manufacturing Co., 118 Indianwood Rd., Lake Orion.

SALESMAN FURNITURE steady work, guaranteed salary and commission apply Mr. Bisset, FE 4-2431, Wards Home Outfitting, 808 S. Saginaw.

SALESMEN FOR CLOTHING AND furnishings. Full and part time. Georges-Newports. 74 N. Saginaw.

REAL ESTATE BROKER OR salesman wanted to take charge of very well located and long established office handling several partly sold subdivisions. Good business available. Only good man with reputation for ability and integrity wanted. To such man might give guarantee. All replies confidential. Box 117 Pontiac Press.

NOTICE

Does your present job pay you at least $110 per week? I need 3 men, white, between 21 and 40 that have dependable transportation for local area work. Inquire at 78 W. Huron, Tues., Oct. 27 at 10:30 a.m. or 2:00 p.m.

SALESMAN

Interested in making money — full time only — apply in person — Bateman & Kampsen Realty, 377 S. Telegraph Rd.

1 GOOD CHEVROLET MECHANIC, 1 grease, tire and gas man for night work. Apply 101 W. Huron.

BAKER
RETAIL SHOP
MACHUS BAKERY
160 W. MAPLE BIRMINGHAM

MAN WITH HEAVY MACHINERY to dig peat moss and black dirt on shares. OR 3-0340.

A RARE SELLING OPPORTUNITY for honest, hard-working man, 25 to 50, with old, progressive, highly rated company. Advancement for right man. Thorough training in field. For commission. Car essential. For interview call FE 2-6589 between 8 and 7 p.m.

SURFACE GRINDER HAND—on gauges. Experienced only. Nights and vacation, insurance and other benefits. Plenty of overtime. Pontiac Precision Tool Co. 62 Orchard Lake. FE 2-8391.

REAL ESTATE SALESMAN Experienced referred. FE 4-4091 for appointment

NATIONALLY ADVERTISED CONcern has opening for men or women with cars. Have dealers earning up to $100 and over per week. One part time dealer earning $50 to $75 per week. Apply 150 Tillery Distributors Watkins Products

MECHANICS WTD.

By established Ford dealer, excellent working conditions. Phone Oxford, OA 8-2521.

RELIABLE MAN OR WOMAN with car wanted to call on farmers in Oakland County. Part or full time. No lay-offs. $10 to $25 a day. No experience or capital required. Give references. Write McKess Company, Dept A, Freeport, Ill.

JOBS OPEN IN U. S., S.O. AM. Europe, $4,000 to $12,000. Travel paid. Write employment Information Center, Room 230, 316 Stuart St., Boston.

FOREIGN & DOMESTIC JOBS. High pay to $14,000. Fare paid. Alaska, So. U. S. Etc. Stamped self addressed env. brings reply. Foreign Opportunities 122 A, Waseca, Minn.

Exp. Service Station Attendant

Must be thoroughly experienced on lubrication. Good opportunity for right man. Afternoon shift. Apply at Bob Adam's Shell Service Center and Maple Blvd., Birmingham.

Wanted Male Help 5

GMC Truck & Coach Division

NEEDS:

Toolmakers
Machine Operators
Assemblers
& Laborers

APPLY EMPLOYMENT OFFICE 8:15 A.M. TO 5 P.M. GMC TRUCK & COACH DIVISION, GENERAL MOTORS CORP. 660 S. BLVD., EAST.

SINGLE MAN ON FARM, MILKing experience necessary. 3908 N. Rochester Rd.

REAL ESTATE SALESMEN

Have opening for full-time salesmen. Must own automobile and be willing to work. We have the prospects and the property, new home projects and are members of the Co-Operative Exchange. Earnings unlimited.

MAHAN
REALTY CO.
1075 West Huron Street

PLUMBER

Needed urgently. Year around position. Good vacation and personnel policies. All Michigan Civil Service benefits. Apply Pontiac State Hospital personnel office immediately.

EXP. WOOL PRESSER
Ogg Cleaners 376 Auburn.

EXCELLENT OPPORTUNITY FOR qualified salesman. Must have proven sales ability. Capable of playing the piano sufficiently for demonstration. Work includes both inside and outside activity. Car necessity. Apply Grinnell Bros. 27 S. Saginaw, Pontiac

YOUNG MAN

To assist instruction engineer. No experience needed. Has promotion if you qualify. Apply in person, 9 Mr Telegraph near W. Huron.

BUSINE$$ IS GOOD

At our place and we need help. One good man to sell Used Cars and Trucks. Good pay and many benefits. See Mr. Cox at Earl R. Milliman Co., 147 S. Saginaw St.

SALESMAN. YOUNG MAN TO sell shoes. Good opportunity, will train. Kenney's Shoe Store, 3 N. Saginaw.

MEAT COUNTER HELP FULL & part time. Apply in person at People's Food-O-Mat 465 E. Pike St.

MARRIED MAN WITH SMALL family; steady work, good wages. White collar job. FE 4-5172.

SEWING MACHINE SALESMAN

Full time position selling reputable product. No canvassing, many employe benefits. Prefer man between 25 and 40 years of age who is experienced salesman. Car necessary.

APPLY PERSONNEL OFFICE
Sears, Roebuck & Co.
154 N. Saginaw St.

Wanted Male Help 5

EXCEPTIONAL OPPORTUNITY

Rapidly expanding financial institution will train 3 men for executive positions. Age 24-35. Complete training in new office, will assure aggressive young men of advancement. Company insurance and retirement. Automobile necessary. For appointment phone Mr. Reagan, FE 3-7181, 10 to 12 a. m., Monday through Friday.

AUTO SALESMAN WANTED. AGgressive & ambitious salesman to sell the fast-moving Lincoln and Mercury line of cars. See Fred Foster at 40 W. Pike St.

ALWAYS A GOOD JOB HERE FOR a good mechanic or a good bumper. Jack Habel Chevrolet Co.

WTD. JOURNEYMAN ELECTRIcians. FE 3-3924.

USED CAR SALESMEN

Must be experienced and interested in high wages and a permanent position.

CALL AL AUSSAINT
OL 2-9311

WTD EXPERIENCED TOOL room lathe hands. Full or part time. Wohlfeil-Dee Engineering 2274 S. Telegraph.

MECHANIC WANTED TO PREpare and inspect new cars. Man with Ford-O-Matic experience preferred. Earl R. Milliman Co. 417 S. Saginaw St. Pontiac. FE 4-4101

WTD EXPERT MACHINIST; ALSO tool maker for precision work only. Steady employment and overtime. M. C. Manufacturing Co., 118 Indianwood Rd., Lake Orion.

BOY 18 YRS. OR OLDER FOR parking attendants with ability to drive well. Bring birth certificates on affidavit from parents or legal guardian. Apply between 8 and 10 a. m. and 4 and 5 p. m. at 50 Wayne. Riker Garage.

SILK OR WOOL SPOTTER. MUST be experienced, apply to Mr. McPeters Pontiac Laundry, 540 S. Telegraph near Orchard Lake.

PART TIME HELP DAYS AND nights at Woodward Square Lake Service, next to Ted's.

MAN TO OPERATE SPRING grinding machines. Call in person between 9:00 and 11:00 or 2:00 and 4:00, at 217 Central Ave

Business Service 13

ROOFING SERVICE
BUILT-UP ROOFS REPAIRED
HOT COATING
NEW BUILT-UP ROOFS
ALL TYPES OF ROOFS REPAIRED
R. J. REED - ROOFING SERVICE
FE 4-7889

TREE TRIMMING, UNDESIRABLE trees taken down. Reasonable estimates. FE 1-9086.

STEAM CLEANING
All types of steam cleaning done, Pontiac Farm and Industrial Tractor Co. FE 4-0461, FE 4-1442.

A&B TRENCHING
Footings, water lines, field tile. FE 5-9061.

ACE TREE SERVICE REMOVAL. Free est. FE 3-7188, OR 3-2304.

SAWS
MACHINE SHARPENED
MANLEY LEACH, 10 BAGLEY ST.

EXCAVATING, GRADING, BULLdozing, road bldg. Ph. FE 2-5422.

PIANO TUNING AND REPAIRING. Call Frank Boeberitz FE 4-7548.

JOHN'S TRENCHING
Footings, water lines, and septic and drain tile lines. FE 3-8643.

TREE TRIMMING & REMOVAL. Free estimate. FE 4-8805. FE 1-8628.

ALL MAKES OF FOUNTAIN PENS repaired by factory trained men at Our store, General Printing & Office Supply Co., 11 W. Lawrence St. Phone FE 3-0135.

EXPERT TREE TRIMMING & REmoval. Ph. FE 5-6807, OR 3-2000.

EXPERT TREE TRIMMING & REmoving. FE 1-8822.

Landscaping 13A

Complete Landscaping
Now available trees and shrubs of all kinds. Also top soil and top dressing for lawn. All power equip. Grading and excavating; all odd obs. Fully guaranteed. Pontiac Landscaping, FE 5-0477.

ROTO TILLING
Garden and lawn work. FE 2-5631.

CRANE'S LANDSCAPE SERVICE. Complete new building and maintenance. FE 5-5386.

WHY RAKE YOUR LAWN? WE sweep lawns and take care of lawn leaves. Just call FE 2-3409.

CUSTOM MOWING: LIGHT, MEDium, heavy power equipment, quality work, General landscaping. Ask for Ted at FE 4-0461.

Upholstering 13C

CUSTOM FURNITURE UPHOLstering. Est. free Don Eakkle. EM 3-4636.

SLIP COVERS, DRAPES & BEDspreads. Your material, FE 5-5797.

FURN. REFINISH NO REPAIR. Antiques a specialty. FE 5-7332.

MAKERS OF CUSTOM BUILT furniture, upholstering. 34 South Telegraph.

Thomas Upholstering
Phone FE 5-8888

CORNICES, DRAPERIES, SLIP covers, materials. Beadie. FE 5-1627

SLIP COVERS, CUSTOM MADE. Ruth Kellogg. FE 2-6340.

Television Service 14A

FOX TV & RADIO SERVICE CALL $3.95. Cor. Hatchery and Airport Rd., OR 3-1647, FE 7-7598.

TUCKER'S TV SERVICE
Honest, reliable service
363 E. Beverly
FE 4-3690

M. D. M. TV SERVICE, AFTER 5 p.m. call FE 5-6727.

DAY, NIGHT, SUN. TV SERVICE, $3.95. FE 5-1296, FE 5-5390.
M. I. STRAKA

FOR THE BEST IN TV SERVICE. Call Featherston Radio. 20 years experience. FE 2-6945.

GUARANTEED TV REPAIR; ANY make, FE 4-9736, ANDY CONDON'S Radio & TV Service.

HOME SERVICE CALLS — $3.50 DAY OR NIGHT
MITCHELL'S TV
109 N. Saginaw FE 2-2871

Building Service 15

CARPENTER CONTRACTING
ROUGH AND TRIM, GET OUR bid. FHA terms. OR 3-2276; EM 3-5624.

House Raising—Moving
Bulldozing, grading and excavating. FE 2-2721.

Eavestroughing
Coal, oil and gas furnaces. McLain Sheet Metal, FE 4-5051.

GENERAL BUILDING REPAIR. Brick, stone and cement work. Plastering and siding, FE 4-2290.

FREE ESTIMATES ON SIDING & garages. OR 3-0083.

PLUMBING AND HEATING. H. S. Compton & Son FE 4-3767, OR 3-4839.

SHEETROCK FILLING, PATCH plastering and plastering. FE 5-0362.

PLUMBING HEATING REPAIRS, alterations. J. E. Wernet, FE 2-7046.

CEMENT WORK, RES. AND comm., free estimates. Raymond Commins, FE 4-0366.

FLOOR SANDING, LAYING, FIN. R. Gardner, 491 Central, FE 2-7519

PATCH PLASTERING SPECIALTY. Plastering, sheet rock filling. FE 5-0267.

TRENCHING FOR FOOTINGS, water lines, and sewer lines. OR 3-2046.

COMPLETE REMODELING AND modernizing service. Attic rooms, recreation rooms, dormers, additions, complete apartment alterations custom building. F. H. A. financing. FE 4-5470.

FLOOR LAYING, SANDING AND finishing. 16 years experience, Modern equipment. John Taylor, Phone FE 4-0424.

BRICK, BLOCK AND CEMENT work Also chimneys. No job too large or too small. Guaranteed work. Ph. FE 4-8094.

JOE FLEMING, FLOOR LAYING, sanding, finishing; 155 Edison Ph. FE 2-6405.

CARPENTRY, BLOCK, CEMENT work, etc FE 5-0782.

GUARANTEED ROOFS, ALL kinds. Est. 1916. J. A. Bugus, 383 N. Cass, FE 2-3021, FE 2-5048

BLOCK, BRICK, CEMENT WORK and fireplaces. FE 2-3468.

COMPLETE LINE OF MASONRY brick, block & stone. FE 5-3004.

R. G. SNYDER, FLOOR LAYING sanding and finishing. Phone FE 1-0532.

MASON & CEMENT WORK, FREE estimates, our work guaranteed. OR 3-0402. A. J. Webster & Son.

WTD. PLASTERING, NEW AND repair work. Call eves. FE 2-2936.

CEMENT WORK, BLOCKS, porches, fireplaces, and sea-walls EM 3-4979.

HOUSE MOVING & RAISING. Fred Squire, L. A. Young, FE 4-8450

CUSTOM BUILT CABINETS; Free estimates; also floor & wall tiling. Phone OR 3-7530.

TERRAZO, RUBBER, CERAMIC tile, flagstone, Commercial and residential. F.H.A. terms. ELLIS BUILDER, FE 2-2071.

Typewriting Service 17

TYPEWRITERS AND ADDING MAchine repairing. Expert work. General Printing and Office Supply Co., 11 W. Lawrence.

TYPEWRITERS RENTED Mitchell's, 123 N. Saginaw St.

Dressmaking-Tailoring 18

MENDING, ALTERATIONS AND sewing, FE 5-8287.

ALTERATION ON COATS, SUITS & dresses, FE 5-2765.

DRESSMAKING, ALTERATIONS, suits, coats, dresses. FE 4-7074.

REWEAVING EXPERTLY DONE. Suits expertly tailored. FE 5-3782.

TAILORING, SUITS, COATS AND remodeling, alterations. FE 2-3634. Edna Warner.

SEWING & ALTERATIONS, ALSO types of customs. EM 3-3278.

Chiropodists 20

MAURICE THOMPSON, D. S. C.
1203 Pontiac State Bank Bldg.
FE 2-7071.

Photo-Accessories 20A

PORTRAITS — FRAMES — COPIES. Weddings — Formal & Candid. LaPatin Studio, 12 E. Pike, FE 4-7366.

SOME PHOTOGRAPHER. FAST, reliable, reasonable. Baby, family, weddings. FE 2-6132, P. O. Box 6, Bloomfield Hills.

Photo-Accessories 20A

16MM MOVIE PROJECTOR screen and film, $30. 3034 Stapleton Dr., Keego Harbor

Lost and Found 21

LOST: MALE POINTER, BROWN & white, vicinity of Pleasant Lake, near Drake Rd. and Walnut Lake Rd. Call MA 6-2950. Reward.

LOST, SCOTTIE, VICINITY EASTern Jr. High. FE 2-3830. Reward.

FOUND BROWN & WHITE FEmale dog, chain around neck, between Armada & Mt. Clemens. FE 5-1343.

LOST BLACK & WHITE SPRINGer Spaniel, long tail. Answers to "Pal." $25 reward. OR 3-6257.

LOST BLACK & WHITE COCKER spaniel, female, red harness, last seen following Union Lake school bus, in vicinity of Upper and Lower Straits lake, twin boys pet, answers to the name of Susie. EM 3-2710.

LOST: BLOND, MALE COCKER spaniel, Alma license, child's pet, reward. 50 E. Columbia. FE 5-6411.

LOST :SPRINGER SPANIEL, black and white female. No hunter, little boy's pet. Liberal reward. OL 2-4605.

LOST UMBRELA AT POST OFfice. Will party who picked up umbrella call FE 4-0481.

WILL THE PARTY WHO PICKED up liver and white pointer dog in vicinity of Hassler Lake Rd. October 21st please call Fred Baucom, Lapeer exchange, Mohawk 4-6746. Reward.

LOST — LADIES BILLFOLD WED. eve. Finder please phone FE 2-0046.

LOST — FEMALE POINTER, LIVer and white, lost in the vicinity of Elizabeth Lake Rd. & M-59. Reward. FE 7-0603.

FOUND — COCKER SPANIEL. FE 3-7302.

LOST, RED IRISH SETTER, VIcinity of Rochester. MY 3-7484.

LOST RED BONE FEMALE, 7 yrs. old, $50 reward. FE 4-3176.

FOUND — BLACK MALE COCKer spaniel with harness. FE 2-3975.

LOST: ON US-10 ONE 34 LB. BOX of cheese, one carton marked for Fisher Body Pontiac, Serial No. 4344. Reward. Douglas Truck Lines, 324 Irwin St.

LOST RED IRISH SETTER, FEMmale, 7 mos. old. Vicinity Keego Harbor FE 5-1203 Reward.

LOST ON BALDWIN AVE. VICINity of Lake Angelus and Walton Blvd., female Beagle, 7 months old. FE 2-2468.

LOST: SMALL LIGHT BROWN terrier with white markings. 79 N. Edith FE 4-1130. Reward.

ANYONE FINDING A SPRINGER Spaniel in the vicinity of Auburn Heights please Call FE 7-6422, reward.

Notices and Personals 22

DAINTY MAID FOR SUPPLIES. Mrs. Burnes, FE 3-8814, 93 Mark.

KNAPP SHOES
FE 5-6720.

ANY GIRL OR WOMAN NEEDING a friendly adviser, contact Mrs. Vernon Vie, Ph. FE 2-8734. Confidential. The Salvation Army.

HOME MADE BREAD, ROLLS, cookies, etc. FE 3-1373.

100 WEDDING INVITATIONS $6.50. Printed napkins, 3 day service. Sutherland Studios, 18 W. Huron.

MON., TUES & WED. COLD Waves, $5.50 complete. Dorothy's, FE 2-1244.

FOR YOUR RADELE SUPPLIES & parties. Call OR 3-2700

SCIENTIFIC SWEDISH MASSAGE 72 ELM ST. FE 4-2851

SHUT-INS, HAVE YOUR EYES examined at home. Dr. Harold Bussey, optometrist. FE 4-5211.

IT'S FUN TO EAT A PINEAPPLE —Fudge Fundae and it's fun to solve the exciting puzzle that comes free with the Fundae . . . at your nearest soda fountain or drive-in. For further details, call Oakland Sweets & Sundries, Phone 4-2121.

ON & AFTER THIS DATE, 10-26, I will not be responsible for any debts contracted by any other than myself. Roger A. Meade, 842 Oakland, Pontiac, Mich.

MRS L. S. HART (FURS & ALterations) of 26½ W Huron, passed away very suddenly October 23rd. Persons can claim their articles from Mr. Hart at the above address between Tues., Oct. 27th and Sat. Oct. 31st. After Sat., Oct. 31st, contact Mr. T. T. Hart, 795 Winding Dr. south— or FE 5-7220.

BEAUTIFUL GENUINE CHINA. Shown exclusively by appointment in your own home. EM 3-2210.

IF YOU'RE IN A TIZZY, JUST get busy with Fina Foam rug and upholstery cleaner. Waite's Notions.

Wtd. Children to Board 25

NEW BORN INFANTS UP TO 8 years. Licensed home. MUtual 4-3862.

LICENSED HOME BY DAY OR by the week, full time. Excellent care and good home. OR 3-8539.

LICENSED HOME FOR GIRLS OF pre-school age full time care. Phone Mutual 4-2710.

DAY CARE FOR CHILD IN MY home. FE 4-4616.

WILL CARE FOR CHILDREN IN my home days. 150 Wall. FE 4-0787.

LICENSED HOME IN DRAYTON vicinity, day care. OR 3-2761.

Share Living Quarters 26

NICE YOUNG LADY TO SHARE apartment, References. Call Sat. Sun. and Mon. afternoon. FE 4-4737.

MAN OR WOMAN TO SHARE ATtractive home. Good food. FE 4-9612.

YOUNG MARRIED GIRL WHOSE HUSBAND IS IN THE SERVICE, TO SHARE APT. WITH ANOTHER YOUNG MARRIED GIRL WHOSE HUSBAND IS IN SERVICE. PHONE FE 5-5715, AFTER 6 P. M.

BIRMINGHAM, WILL SHARE MY new home with girl who works nights. Transportation excellent. Phone FE 4-8461 before 5. Or phone MI 4-6204 after 6.

Wtd. Household Goods 27

WANTED FURNITURE
If you have anything for sale and want prompt courteous service and the highest price in cash, call L & S Sales Company, Oakland County's largest used furniture buyer. See the rest, then call L & S. FE 2-2866.

NOTICE
For prompt & efficient service, Call Oakland County's largest used furniture dealer for the highest dollar on ANYTHING you have for sale. See the rest, then call L & S. FE 2-2866.

ONE OF PONTIAC'S LARGEST furniture buyers, cash waiting. FE 4-7881.

LET US BUY IT OR AUCTION IT for you. OA 9-2681.

WANTED TO BUY; ALL TYPES of furniture. Ph. FE 2-5823.

FURNITURE NEEDED
Entire home or odd lots. Get the top dollar. Will buy outright or sell it for you. B. B. Community Sale. Ph. OR 3-2717.

Wtd. Transportation 27A

RIDE WANTED TO TOWN FROM 3840 Baldwin road, to be in by 8 o'clock. FE 4-7042.

Wtd. Miscellaneous 28

WANTED OIL HEATER WITH blower. 4 or 5 rooms. OR 3-8586.

Wanted Money 29

WANTED TO BORROW $4,500 FOR 5 years at 6 per cent. Average income $500 monthly. Good security. Write Daily Press Box 118.

Wtd. Contract Mtgs. 30

CASH for CONTRACTS
If you plan to sell your land contract, phone us. We have plenty of funds at our disposal for contracts at reasonable discounts. Bring your abstract and land contract. Ask for Mr. Clark.

CAMERON H. CLARK
Realtor Open Eves.
1362 W Huron FE 4-6492

LAND CONTRACTS BOUGHT AND SOLD. UNLIMITED FUNDS, WE NEED 50 LAND CONTRACTS RIGHT AWAY. NICHOLIE AND HARGER, 33 W. HURON. Ph. FE 5-8183.

Wtd. Contract Mtgs. 30

WE HAVE
$200,000
at our disposal to purchase new or seasonal land contracts for our clients. See me before you sell. ASK FOR BOB MAHAN.

MAHAN
REALTY CO., REALTORS
CO-OPERATIVE MEMBERS
Open Evenings and Sundays
1075 W. Huron Ph. FE 2-0263

CASH FOR YOUR LAND CONTRACT
Ralph B.
GARNER
Investments
National Bank Bldg.
OL 2-7611 OL 1-7801
Rochester, Mich.

STONE
Immediate Action

Let our experienced man handle your contracts. We have buyers with cash waiting to buy contracts. Call FE 2-0340 and ask for Ted McCullough.

Daily 9 to 8 p.m.
Sunday 1 to 5 p.m.
919 Joslyn FE 2-0340

4¼% Mortgages
Single Modern Dwellings
R. C. Peterson FE 5-8406
310 Pontiac Bank Bldg. FE 5-6772

$1,000,000 5%
for new low-cost, easier, safer loans on farms and better homes, from ½ acre with 100 ft. frontage. No appraisal or closing fee.
CHARLES REALTORS
22½ W. Huron FE 4-0521
After 6 FE 4-6862 or FE 5-8891

IMMEDIATE CASH FOR YOUR land contract or equity in your home.
K. L. Templeton, Realtor
53½ W. Huron FE 2-6223

Wanted Real Estate 31

WILL BUY OR LIST YOUR LAKE property. Purchasers waiting.
R. F. McKINNEY
Office 8800 Commerce Rd.
Ph. Pontiac EM 3-3311 or Univ. 1-5799

DO YOU HAVE?
1. A 4 to 8 room city home you wish to sell?
2. An FHA or GI Resale in or out of city?
3. An income property showing good return on asking price?
4. A suburban home on 1 to 20 acres?
5. A good farm within 30 miles of Pontiac?
6. Or a 3 bedroom home on west side or west suburban?

We have buyers for the above types of properties. Phone us to sell your property.

CAMERON H. CLARK
Realtor, Co-op Member, Open Eves.
1362 W. Huron St. FE 4-6492

LISTINGS WANTED
Need for Homes to Sell
Urgent at This Time
MANY
READY BUYERS
WM. A.
KENNEDY
3091 W. Huron FE 4-3589
Open Eves. Till 8 p. m.

NO FLOWERY SPEECHES HERE — We mean business! We're selling our listings every day, and are in dire need of many, many more properties to sell. Price, down payment, size or location — makes no difference. We firmly believe we have the prospect that wants the property you have to sell. WE KNOW OUR BUSINESS. Our good service will sell your Real Estate.

NICHOLIE
AND HARGER CO.
(Doing Business as)
A. G. NICHOLIE & SON
33 W. Huron St. Ph. FE 5-8183
Open 8:30 'til 8:30

WE CAN'T DO BUSINESS FROM an empty wagon. Your listing will receive prompt particular effort. George L. Scales Realtor, 86½ N. Saginaw FE 2-5011 eves. FE 5-5485.

DO YOU WANT CASH? We will buy or sell your home or equity regardless of condition, if price and terms are right. PLOWING & FITTING, ALSO B. D. CHARLES
FE 4-0521 FE 4-6862

Want to Sell?
BUYERS WAITING
If you have lake property or your home is in the area of Drayton, Clarkston or Waterford (call us for action) Immediate results.

WHITE BROS.
Open 9 to 9 for Your Convenience
Ph. OR 3-1872 or OR 3-1769
5660 Dixie Highway Waterford

WE WILL BUY
(1) Equity in your home.
(2) Equity in land contracts
(3) Buy your home for cash.
Call us or stop in.
CORT M. IMBLER
1111 Joslyn FE 4-9526

WANTED TO BUY MODERN 4 room house from private owner. $900 down FE 5-5758.

Convalescent Homes 31B

HAVE ROOM FOR TWO ELDERLY ladies. Pleasant home, Rochester Rest Home. Approved. OL 2-8341.

For Rent Rooms 32

ALL MALE HOUSE. CLOSE TO town. FE 4-4186, after 5.

NICE ROOM; RADIO, EVERYthing furnished. Near bus. FE 5-6717.

ROOM AND PRIVATE BATH, ONE gentleman. West side, $10 per week FE 2-4816.

DOUBLE SLEEPING RMS., TWIN beds. Refined ladies only. FE 5-3208.

NICE WARM ROOM, CLOSE IN. For man. Garage. FE 4-8768.

SLEEPING ROOMS FOR CLEAN, sober men. 46 Mechanic.

ROOMS, PRIVATE BATH, REAsonable rates. 97? Orchard Lake. FE 4-9826.

FOR RENT A GOOD ROOM WITH or without garage, right down town. Phone FE 2-8820 41 Pine St.

ROOM FOR CLEAN WORKING man, $7 per week Close in. FE 5-6728

NEWLY DECORATED 3 ROOMS and bath. Private entrance. Oil heat. Adults only. $15 per week. 16 Park, Oxford.

WARM FRONT ROOM, 1 OR 2. Near factories and downtown. 153 Prospect.

2 GENTLEMEN, TWIN BEDS. Near town. Reasonable. 153 Prospect.

OUR ROOMS ARE GOOD ENOUGH for kings and queens. Clean, quiet, modern. At bus stop. FE 5-7332.

CLEAN SLEEPING ROOM FOR lady. Near St. Joseph's Hospital. FE 5-0040.

CLEAN ROOM, CLOSE IN, $7. 31 Judson, on bus line.

SLICE OF HAM



For Rent Rooms 32

LARGE FRONT SLEEPING ROOM with lavatory. 258 Orchard Lake Ave.

CLOSE IN ROOM FOR LADY. $5 wk. 89 Gladstone Place. FE 4-2583.

PLEASANT ROOM FOR LADY. 531 W. Iroquois. FE 2-6778.

LIGHT HOUSE KEEPING. FRIGIDaire, men, 102 Whittemore.

ROOM FOR GENTLEMAN, CLOSE to hospital, high school, & bus line. FE 4-1344.

SLEEPING ROOM, SINGLE OR double. Quiet, clean, no drinking. 272 S. Paddock.

ROOM FOR MAN, PRIVATE ENtrance and shower. FE 2-2416.

SLEEPING ROOM FOR 1 MAN or lady, close in 232 S. Paddock.

ROOM TO RENT, NO DRINKERS. FE 4-6639.

SLEEPING ROOMS, TWIN BEDS. 37 Matthews. FE 4-4617.

ROOM WITH KITCHEN PRIVILeges. 7 Bars FE 5-5836.

Wanted to Rent 32A

COUPLE WITH 2 CHILDREN want to rent 5 or 6 room furnished house on city bus line. Good references. Call FE 5-5825.

2-CAR GARAGE, IN TOWN. FE 2-7210.

FAMILY OF FOUR DESIRES 6 room unfurnished house in city. Will guarantee good care. Phone FE 2-3182.

DIVORCED MOTHER AND THREE children desperately need 3 or 4 room furn. or partly furn. apt. or home. Reas. Ph. 4-0112.

BACHELOR WOULD LIKE 2 OR 3 room furn. apartment, with private bath and private entrance. In the vicinity of Royal Oak or Birmingham. Write Pontiac Press Box 15.

EMPLOYED COUPLE WANT 3 OR 4 rm unfurn. apt. West Side. FE 4-5161 after 6 p.m.

EMPLOYED LADY WITH GOOD references would like a room or apt. in exchange for duties. Write Pontiac Press Box 33

COUPLE, 2 CHILDREN WISH 2 bedroom unfurn. house or apt. References. FE 5-0308.

YOUNG COUPLE WITH 2 CHILdren desire small furn. house or 3 or 4 room lower apt. MY 2-4974 after 6.

COUPLE DESIRE FURN. APT., small house, or cottage for winter months around Birmingham area. Intend to buy or build in spring. Mayfair 6-3598.

Responsible
Young working couple looking for kindly home owner or landlord with rental in Birmingham. We are seeking a two bedroom house or apartment at a reasonable rent by December 1. Our record is clean regarding fires, explosions, irons left on, blaring radios and TV's, talented children with wall-writing ability, etc. Call MI 4-1811 days, MI 4-0355 nights.

5 OR 6 RM. UNFURN. HOUSE. No children. OR 3-8157.

Hotel Rooms 32B

HOTEL ROOSEVELT
Newly decorated. By week. Also suites by week. Reas. rates. FE 5-8126.

HOTEL AUBURIN
Rooms by Day or Week
Also 1 or 2 Room Apartments
Cooking and refrigeration unit
464 Auburn Ph. FE 2-9230

Rooms With Board 32D

BOARD & ROOM FOR MEN. Good meals. Clean beds. Room arrangements for buddies. 336 N. Saginaw.

LEWISTON, GOOD PLACE FOR hunters to room and board. All modern private home. Phone Market 4-1443.

ROOM AND BOARDERS. CLOSE to Fisher Body & Pontiac Motor $17 per week. FE 5-0369.

ROOM AND BOARD. 28 CHARlotte off E. Howard.

1 OR 2 MEN, CLOSE TO PONtiac Motor. FE 4-3761.

ROOM & BOARD, VACANCY FOR 2. Good meals. FE 2-7633.

2 CLEAN MEN TO SHARE ROOM, good meals, 154 Wall E. off S. Paddock.

ROOM & BOARD FOR MEN. 10 minutes walk to Pontiac Motor. 473 E. Mansfield.

MEN TO ROOM & BOARD, FE 2-8883. 586 N. Perry.

FOR MEN, CLEAN ROOMS, GOOD food, 85 Auburn. FE 2-5482.

ROOM AND BOARD, 63 SENECA St. No drinkers.

ROOM AND BOARD IN COUNTRY home, by the week for two girls, 3 and 6 years. Call after 3:00 p.m. FE 2-3621.

GENTLEMEN. CLEAN ROOMS. Good meals. Near Pontiac & Fishers. FE 2-0318.

PLEASE CALL FE 2-3853 FOR room & board. 38 Matthews.

LARGE SLEEPING ROOM FOR 2 gentlemen; near Crescent Lake. FE 7-0014.

Rent Apts. Furnished 35

1½ ROOMS, EVERYTHING FURN. Adults only. 841 Auburn.

APARTMENT ON PONTIAC LAKE, 8226 Highland Road, Walt's Place.

4 RM. APT., OIL HEAT. CALL OR 3-6486.

3 ROOM FURNISHED APARTment. Prefer working couple. FE 5-2585.

2 ROOMS, 2 REFINED WORKING people. 319 Orchard Lake Ave.

3 ROOM & BATH, CLOSE TO Pontiac, until July 1954, heat furn. $65 monthly EM 3-4322 or EM 3-6014.

WEST SIDE, 3 ROOMS & BATH, main floor, fire place, couple only. Call after 6 p. m. FE 5-4032

LAKE ORION FURNISHED apartment to rent in Swiss Village on Lake Orion. 778 Central Dr. Building & all furnishings brand new. Gas heat. Fully insulated. No children or pets. Renters bond required. Frank Dexter, Van Wagoners Drug Store, Lake Orion or Oxford, Or ph. OA 8-2734.

2 ROOM APT. WEST SIDE. AFTer 5:30. 74 Dwight.

NEWLY DECORATED 3 ROOMS and bath. Private entrance. Oil heat. Adults only. $15 per week. 16 Park, Oxford.

4 ROOM FURNISHED FLAT. NO children. 81 Stout.

EVERYTHING FURNISHED, close in. 3 quiet men. FE 4-5837.

3 ROOMS UNFURNISHED. UTILities furnished. FE 2-5050.

ATTRACTIVE 3 ROOM, SECOND floor, private entrance, adults only. FE 4-4625 after 5 p.m.

2 ROOM APARTMENT, PRIVATE bath & entrance. Couple only. No drinkers. FE 4-6532.

Rent Apts. Furnished 35

CHILDREN ALLOWED, 2 ROOMS. Private entrance. 653 Kinney Rd.

3 YOUNG MEN, CLEAN HABITS, no drinkers, close in. FE 2-5236

3 ROOM MODERN LAKEFRONT Apt., private entrance & bath, oil heat, couple only. OR 3-8837.

4 ROOM, VESTIBULE & BATH. 1 child allowed. 444 E. Pike.

2 ROOMS WITH PRIVATE BATH. Utilities furnished, adults only. 164 W. Pike.

UPPER 4 ROOMS & BATH, GAS heat, 1 couple only, no children. Call at 328 Orchard Lake Ave. in rear. Stickel Auto Trim Shop.

2 ROOM APARTMENT IN LAKE Orion. MY 2-7183.

2 RMS., CLOSE IN. 105 Center

PARTLY FURNISHED, ADULTS only. 490 N. Paddock.

4 ROOMS
3516 Auburn Rd.

3 RM. FURN. COTTAGE, LIGHTS and oil heat furnished, for nice clean working couple only. 4½ miles West of Oxford., off Drahner Rd. 924 Lake Drive. OA 8-2970.

Rent Apt. Unfurnished 36

THREE ROOM APT., $45 PER month. In Keego Harbor, Phone FE 5-4615.

2 RMS. PRIVATE BATH, GAS heat. FE 4-0806.

4 ROOMS & BATH, 109 WILLIAMS St. or FE 4-8147, Reference.

RENT ROOMS
ATTRACTIVE FRONT ROOM, AUtomatic heat, west side, near bus. FE 2-5568.

2 ROOMS CLOSE IN STOVE, REfrigerator, heat, utilities references. $12.00 a week FE 2-3684.

APT. 281 OAKLAND AVE. 2 rooms & bath, stove & utilities furn. Couple only.

UPPER 3 ROOMS AND BATH, $65., adults, FE 4-3152.

5 ROOMS & BATH. 25 N. Cass Lk. Rd. between 4 & 6.

3 ROOM APARTMENT WITH full bath and oak floors. Located close to downtown. Suitable for couple only. Inquire 77 N. Saginaw Street.

ROOM APT. 63 NORTON. Adults only.

3 ROOMS & BATH, WORKING couple only. 142 Baldwin.

WEBSTER SCHOOL DISTRICT. Upper 5 rooms, tile bath, and garage. Oil A. C. Heat. Porch and basement. $85 monthly, utilities extra. No children. FE 5-0410 days, FE 2-7271 Nights.

3 VERY NICE CARPETED RMS. Near factories and shopping. No children. 81 Stout.

4 ROOMS & BATH, UPPER. FE 2-1157.

Rent Houses Furnished 37

TO RESPONSIBLE FAMILY. Very nice home. Nov. 10 to May 1st. Conveniently located. FE 2-4366.

SMALL HOUSE FOR RENT. EM 3-3394.

3 BEDROOM HOUSE AVAILABLE immediately until June 1st. 3934 Athens, Drayton Plains. Sat. & Sun. or call Townsend 8-6183. Adults only.

4 BEDROOM WELL FURNISHED house. Oil heat. Adults, $85. One year lease. 2645 Union Lake Rd.

MODERN 2 BEDROOM HOME ON Pontiac Lake, $80 per month. OR 3-7301.

MODERN 2 BEDROOM HOME ON Pontiac Lake. 9000 Buckingham OR 3-6138 after 6 p.m.

HOUSETRAILER FOR RENT. FE 2-7128.

2 BEDROOM FURNISHED HOUSE on Sylvan Shores, year around. 5 min. drive from downtown Pontiac. $85 month. FE 4-0265.

3 ROOMS PARTLY FURNISHED on Duck Lake Rd. $35 month. 2695 Orchard Lake.

NEW 5 ROOMS AND BATH. couples only; also trailer space 791 Doris Rd.

2 ROOM HOUSE. MODERN. Adults, $20 weekly. EM 3-5363.

MODERN 3 BEDROOM HOME until July 1954, oil heat, in Waterford School district, references & deposit. EM 3-4322 or EM 3-8014.

3 RMS. AND BATH, NEW. HOT water heat. 7 miles from Pontiac. OR 3-2352.

LEAVING FOR FLORIDA, WILL rent 2 bedroom lakefront including TV. Must be responsible. Near schools. Garage. 3405 Detroit St. East side of White Lake.

SMALL MODERN HOME, FURNished, with commodities, adults only and references please. Inquire 5233 Dixie Hwy.

LOVELY YEAR AROUND MODern 2 bedroom, completely furnished, $90 monthly. References. FE 2-4411 or EM 3-3303.

GARAGE HOUSE FOR RENT. 1428 Vinewood.

Rent Lake Prop. 37B

WARM, ONE ROOM FURNISHED cabin on lake. Refrigerator and water. Winter rate. Metamora 32F15 before noon.

Rent Houses Unfurn. 38

5 ROOM BUNGALOW, REFERences, inquire 32 Henry Clay.

5 ROOM UNFURNISHED HOUSE between Rochester and Utica. OL 1-5785.

3 ROOM GARAGE HOUSE, PARTly modern. Adults only. Call FE 5-0804.

PARTLY FURN 5 RMS. & SHARE NEW 3 BEDROOM BRICK'S WITH carport, $125 lease, 1980 Warwick, Sylvan Lake. FE 4-5090.

5 RM. DUPLEX. ADULTS. 4693 Dixie Highway.

9 ROOM UPPER FLAT. SUITABLE for 1 or 2 families. Inquire 247 State St.

Rent Office Space 38C

SPACE TELEPHONE SERVICE, and limited secretarial service. Write Box 6, Pontiac Press.

OFFICE SPACE IN COMMUNITY National Bank Bldg., telephone answering service included, FE 2-7171.

For Sale Houses 40

EAST SIDE
2 bedroom home now being built. Paved street. $750 down. Call for further details.
Adams Realty
382 Auburn FE 4-3393

TO BUY, TO SELL, REATOR Partridge IS THE 'BIRD' TO SEE

LONG LAKE FRONTAGE, NEAR Pontiac, 3 bedrooms, new oil furnace, tile bath, $14,000, $2,000 down. Townsend 8-4943.

For Sale Houses 40

Guessing Game?
Not exactly. But it has happened that people will look over our model home, try to guess the cost, and usually their guesses run much higher than the actual price

See for yourself. Come out and inspect this home today. Drive out Orchard Lake Road ½ mile west of Telegraph Road to Middlebelt road, turn left to 2134 Middlebelt road. Open every day 3-9 p.m. and on Sundays from 1-9 p.m.

Construction:
Face brick construction, fully insulated, stone sills, poured concrete basement, genuine plastered walls, select oak floors, ceramic tile bath, double sink with tile drainboards, knotty pine kitchen cabinets and aluminum storms and screens.

Floor plan:
Three bedrooms, living room, dining "L" kitchen, and bath. All heated by gas automatic furnace.

Homes are on lots with 60 to 80 foot frontage and are priced at $14,650 complete with paved solid drive. (Home with 2 car brick garage and breezeway—$18,150).

SEE IT TODAY!
MAHAN
REALTY CO., REALTORS
1075 W. Huron Ph. FE 2-0263
NEXT DOOR TO BRANCH POST OFFICE

4 ROOMS, BATH, SUN PORCH. Basement, 2 car garage. 1¾ car acres of land. $8000. $2500 down. FE 5-2948. 2829 Forest Ave. Auburn Heights.

$500 DOWN
At Oxbow Lake, 2 attractive frame homes, side by side. One has 2 bedrooms. Running water. Nice sized living room. $4,500. The other has 3 bedrooms, basement, screened porch. Pitcher pump. Both need inside toilets. $4,750 $500 down. A very good buy for a handyman.
EMBREE & GREGG
Main Office 1565 Union Lake Road
Branch Office 4305 Green Lk. Road. EM 3-4393

BY OWNER
5 room modern home near school & store. Immediate possession. EM 3-2059

5 RM. MODERN HOUSE. 2 LOTS. Full basement. New gas furnace, gas water heater. Aluminum storms and windows. Garage in basement. FE 2-9342.

WE WANT TO SELL IT. WILL take $650 off original price. New. Extra modern. 4½ rm. bungalow. $8600 full price. FE 5-3890.

EQUITY IN 2 BEDROOM HOME. $2,000. 86 E. Hopkins. FE 4-4739. Call after 4.

4 ROOMS & BATH, FULL BASEment. $6,100. $1,200 down. 5838 Tubbs Rd. 1 block off Airport Rd. OR 3-8091. After 4:30 FE 5-9515.

EQUITY IN INCOME PROPERTY. $3350 good location and close to town. Will take late model car and balance cash. After 4:30. FE 5-7056.

LAKE COTTAGE. CAN BE USED for year around home. Has full basement, oil furnace. Bathrm. upstairs. Toilet and lavatory in basement. 2 lots plenty of shade trees and shrubbery. Owner will sacrifice for quick sale. Located near Lake Orion. MY 3-3011.

NEW FULL BASEMENT, OUTside completely finished, inside rough plumbing and wiring well and septic tank installed. Located on Oakvista first house off Sashabaw. Immediate possession. By owner. OR 3-8546, after 4 p.m.

NEW RANCH HOME
On ½ acre lot. 2 bedrooms. Large living room. Picture window. On Grey Rd. Beautiful trees. You finish ½. Well & septic tank installed Only $4950. Small down payment. William G. Whitcomb Realtor. FE 4-7530.

NEAR GRADE & JUNIOR HIGH SCHOOL
good six room home with many fine features, garage. Price $10,500 terms. FE 2-1842.

FE 4-9584
SMART INVESTORS LOOK
Your investment in this income property will earn you a substantial dividend. 6 room home with four large light rooms for owner with bath on first floor. Apt. and sleeping rooms to rent in a good close in district. Full price, $9,700. Terms.
AN IDEAL HOME
This is a clean neat 3 bedroom home with living room carpeting included, oil furnace, lake privileges and west suburban. See this before you buy. Priced at $5,500, terms.
BUILT IN 1949
5 room one story home. Make your own recreation room in this high dry basement with an oil furnace many extras and attractively decorated. Full price $11,500, terms.
EAST BEVERLY 6 ROOMS
3 bedroom, well constructed home, full basement, stoker heat, 2 car garage, very handy to school, bus and stores. Owner asking $7,450, terms. Let us show you his one.
LARGE FRONT PORCH, LOTS OF WINDOWS
Good floor plan in this 6 room home with 3 bedrooms, new modern kitchen, good basement with gas furnace, paved street and 2 blocks to school. Very neat and clean inside. It is priced at $8,-950 and terms.
FE 4-9584
CUSTOMER PARKING
OPEN EVES. AND SUN. P. M.
LAWRENCE W.
GAYLORD
136 E. Pike St.
Co-operative Realtors Exchange

3 BEDROOM HOUSE. MODERN. South side of Orchard Lake in Keego. 3076 Pridham. FE 7-7493 after 6.

WEST SUBURBAN
New 2 bedroom ranch type home needs small amount of finishing. Sunny modern kitchen, utility room, large living room, tile bath. Lot 100x200. This is a wonderful buy at $6,500 with $1,650 down.

Lovely year around large living room, dining room, 2 bedrooms, kitchen, utility room and attached garage. 2 large well landscaped lots. Near stores, school bus by door. Low taxes. Reasonable

For Sale Houses 40

KENT

ESTABLISHED 1918

$950 DOWN. Partly modern city home. Small home for couple. Save rent. 4 rms. and part bath, part basement. Call quick at only $4,950.

$1,000 DOWN. 24x30 ft. unfinished home with 1½ acres of ground. West of Pontiac. Here is a chance for man to fix up home and save labor cost. Total price only $4,500.

AUBURN HEIGHTS. Modern 5-rm. home. 17 ft. living rm., modern kitchen, venetian blinds, full basement, aluminum screens and storm sash. Good school, shopping center and bus stop, nearby. Large lot. $9,950 with $3,500 down.

AUBURN HEIGHTS. 2-bedrm. home with large glassed-in porch or rumpus rm. finished in knotty pine. 18 ft. living rm., modern kitchen, full bath, recreation rm. in full basement with gas heat. Extra large 2-car garage. Landscaped. $11,000, terms.

WEST SIDE. Good 3-bedrm. home, full bath, insulated, full basement with gas heat. 2-car garage with overhead doors. Nicely landscaped yd. Blacktop street. $13,500, reasonable terms.

FLOYD KENT
Realtor
24 W. Lawrence FE 5-6105 open eve. Next to Consumers Power

JACK LOVELAND

2188 Cass Lake Rd., Keego Harbor
FE 2-4875 OR 3-8662

OXFORD AREA, NEWLY REMODeled home, 6 rooms & bath. Completely modern. Oil heat, 3 acres, fruit trees & berries, $2500 down. OA 8-2310.

SMALL RANCH TYPE

Located in Lakeville Village. This home has living room, kitchen, 2 bedrooms, bath and utility room. Hardwood floors, oil furnace, laundry tubs and garage. Only $7,000 with $2,500 down. Meagher Real Estate, Oxford. OA 8-3348. Mr. Hamley

3 BEDROOM HOMES, OAK floor, oil space heaters. Automatic gas water heater. Adequate cupboard and closet space. Tub with shower. Paved street. For information call Mrs. Spears, FE 5-8963

RUSSELL A. NOTT, REALTOR
170 W. Pike FE 4-5905

4 ACRES. 5 RM. HOUSE, BATH, utility, new 2 car garage, chicken coop. 14 miles out Reasonable down payment, quick possession. 3½ acres, 3 bedrooms in house of 6 rooms. Basement, full bath, $1000 down.

GEO. MARBLE, Realtor
6261 ANDERSONVILLE RD.
WATERFORD
Phone OR 3-1268

3 BEDROOM MODERN HOUSE, ranch type, 2 car garage. 7 acres of land, located 1 mile from small town. $6500 with $2,000 down.

3 bedroom home, full basement, semi-modern small barn, 2 car garage, 3 acres of land, $4,000, with $2,000 down. Located northeast of Lapeer, 5 miles.

Tibbits Real Estate, 4455 First Street, Columbiaville. Phone 5-2R3.

FURNISHED

12 rooms. Close in. Income $50 week besides 4 rooms for the owner. Gas heat. Priced reasonable with terms.

CRESCENT LAKE

Modern 4 bedroom home with rental unit in rear. Over ½ acre garden soil. Priced reasonable at $9,500. Terms.

CUCKLER REALTY
236 N. Saginaw FE 4-4091
Eve. FE 7-8119

BY OWNER. 5 RMS. AND BATH. Basement, automatic oil heat. Garage. On 4 lots at Round Lake near Clarkston. $1000 down. OA 8-3760.

EAST HOPKINS

Dandy 3 room with sewer, water and 3 piece bath, 19 ft. living room. Only $4550. $1185 down.

G. I. RESALE

6 room, 3 bedroom in excellent condition. 2 bedrooms down, 1 extra large up. Full basement with recreation space. Black top street. $3700 down.

IT'S A NICE SPOT

At this time of year. Large beautiful trees. A wonderful place for children. 3 bedrooms on 1 floor, large living room with fireplace, big screened porch. Only $7,700.

CORT M. IMBLER
1111 Joslyn FE 4-9524

OPEN

NEW BRICK

301 Pioneer Open 2-6. New model home featuring 2 bedrooms stairway to unfinished attic, large living room and dining L, large corner picture windows, paved street and drive also Sylvan Lake privileges. Compare our value before buying. also 2 other models under construction.

ST. MIKE'S DISTRICT

A 4 bedroom modern home in excellent condition. Located on paved street. Oak floors, large porch. Priced for quick sale. Shown by appointment only.

$1,000 DOWN

It's a rent beater and it has 4 rooms plus modern bath. Only $3,550 full price, easy payments.

NORTH JOHNSON ST.

You'll never find a home as pleasant as this home or a price as pleasant as this one of $10,500 with only $2,500 down. A west side home with eight spacious rooms, vestibule entrance, storm screens and sash and venetian blinds. Don't look any further as this one is for you!

Russell Young
REALTOR
412 West Huron FE 4-4525
Open Eves. 'til 9—Sun. 'til 5

CLARKSTON HOME
Priced to Sell Quickly

Good sound 2 story home with 2 baths and basement. This house needs paint but it has a good roof, large lot and 2 car garage. 1 block from shopping center. $8950 with terms.

CARROLL G. PORRITT
26½ West Huron FE 2-7124
Eve. call FE 2-6194

EXCELLENT SANDY BEACH

Just ½ block from this immaculate 5-rm. bungalow. 21 ft. living rm. has stone fireplace, 1½ baths, oil heat, 2 car attached garage. compare this value at $7900. Liberal Terms. Bateman & Kampsen Realty, 377 S. Telegraph, FE 4-0528. Open Eves & Sun. Co-op. member.

STONE

NORTH SIDE INCOME

Very neat 2 bedroom bungalow, full bath, full basement, which has 3 room apt with 2 piece bath. Gas heat. Paved street, good neighborhood.

NORTH SIDE

3 room home, in good north end location. Oil circulation heat. Screens, Storm sash and storm doors. Very low down payment.

EAST SUBURBAN

3 bedroom home, full bath, full basement, gas furnace with air conditioning, 1½ car garage. $1700 down.

Francis E. "Bud" Miller
Realtor
Member Co-operative Realtors Exchange
Daily 9 to 8 p.m.
918 Joslyn FE 2-0283
Customer Parking Space in Rear

HOME IN CLARKSTON, 7 ROOMS and bath, stoker, 1½ car garage, large lot. $2000 down. No dealers. Metamora 32F15 before noon.

NEW HOME, 4 ROOMS 'N' BATH. Located at 2354 Longview, on Auburn Road and DeQuindre, $6,000 and low down payment.

For Sale Houses 40

A HOME OF YOUR OWN

Home & 4 Acres

Three bedrooms, part basement, double garage. Located on Hospital Road. Low down payment.

Donelson Park

Excellently conditioned ranch type home. Two bedrooms, wonderful rumpus room, large landscaped yard. Attached garage. See this property today.

North Off Oakland

Five room frame with garage, 12x18 living room, 12x14 kitchen, 2 bedrooms and bath. Quick possession. Full price $5,500, with $1,500 down.

$700 Down

Three room home-southeast side of town. Stool only. Full price $3,200 and $40 per month.

NICHOLIE

AND HARGER CO.
(Doing Business as)
A. G. NICHOLIE
33 W. Huron St. Ph. FE 5-6183
Open 6:30 til 8:30

NORTH SUBURBAN

5 room home on good fertile 5 acres of land. Small orchard. Large living room, kitchen, dinette. 2 bedrooms & bath. Full basement with hot air furnace. A good buy at $8,350 with $1,900 down.

WEST SIDE

A modern 3 bedroom home in good West side location near Huron St. Large living rm., full dining rm., and kitchen, basement with steam gas fired furnace. Just a home you will enjoy. Only $11,500. Terms

CRAWFORD AGENCY
REALTOR OPEN EVES
2141 Opdyke FE 4-6617

COLORED

10 room income yielding $74 monthly from rent. Plus owners apartment, all modern. On paved street. Close in. Here's an almost new vourse that will pay for itself. Down payment $1800.

CRAWFORD AGENCY
REALTOR OPEN EVES
2141 Opdyke FE 4-6617; FE 4-1549

CLARK

5 ACRES. 6 room modern 3 bedroom 1 floor ranch home. Fruit trees all kinds of berries and grapes. Good land. Just north of Pontiac. Priced right with terms.

WEST SIDE BUY. Furnished 6 room modern, 3 bedrooms, full basement. 2 car garage, paved street, good neighborhood. Only $2,500 down

2 FAMILY INCOME Located on city bus line, ideal rental location. 7 rooms and bath down, 3 and bath up, full basement, new oil furnace, auto. gas water heater. 4 entrances, could be converted to 3 family. $3,625 down.

CAMERON H. CLARK
Realtor Co-op Member
1362 W. Huron St. FE 4-6492

SEMINOLE HILLS
FINE BRICK HOME

Do you like large rooms, a center hall plan? Would you like a bedroom bath, library, TV room, large living room with fireplace, dining room and kitchen all on one floor? Well this home has it. Full basement, recreation room, large garage, oil heat and incinerator. Whether there is one or ten in your family this home will suit you. Full price $27,500 with $9,500 down and balance $100 per month

DRAYTON PLAINS

Very attractive 5 room bungalow with huge breezeway and large garage. Exceptionally clean throughout. Large parcel 75x300 ft. is nicely landscaped and has several fruit trees and large garden plot. The home has lovely bath and full bsmt with HA heat. Quick possession. $3,000 down.

10 FERTILE ACRES
ORCHARD LAKE AREA

Good 3 bedroom home with one bedrm and full bath down. Large living room with fireplace. Modern kitchen, H. A. heat. Nicely located with beautiful lawns and shrubbery, fruit and berries. Full price $14,750

PAUL A. KERN, Realtor
31 Oakland Ave. FE 2-9209
"Real Estate Since 1919"

4 bedroom, extra large living and dining room, 1 bedroom and bath on 1st floor, full basement, oil heat, all in very good condit, located close to down town. Total price only $9,750 with substantial down payment.

K. L. Templeton, Realtor
52½ W. Huron FE 2-6223
Evening Call FE 2-9502

GI RESALE

Located on west side of Cass Lake in private subdivision. Includes 2 bedrooms, large living room, screened-in front, 2 canal front lots, & new carpeting. Take over G. I. mtge. at 4 per cent with payments of $55 per month.

WEST SUBURBAN

3 bedrom home modern to minute, located in Middle Straits Lake area. Includes lot 150x150, and 2 car garage set up electrically for work shop. Full price $11,900. Call

NEAR ROCHESTER

Lovely 8 room 1 story ranch home situated on 10 acres, featuring 4 bedrooms, paneled interior, fireplace and 2 car garage. Will sell or trade for home in the Detroit area. Price $29,500.

JAMES A. TAYLOR
Realtor, 1210 Pontiac State Bldg.
Open Evenings FE 4-2544

BROWN

$3,000 down. "New ranch bungalow with 5 acres of excellent soil." 3 bedrooms, full dining room, modern kitchen, basement & oil furn., 27 fruit trees. Large 28x46 ft. out-bldg. "A real value."

$1500 down. 3 bedroom modern near Eastern Junior High. New siding, basement, priced at only $7950.

$2500 down. "The buy of the year." Large 3 bedroom modern home in choice west side location, paved street, 2 car garage, full basement, gas heat. "All furniture included."

$25,500 Beautiful ranch bungalow, brick const., two fireplaces, full basement, oil furn., large attached garage and breezeway. 3 nice bedrooms, full size dining room and large modern kitchen. Over acre of land, located in Bloomfield Highlands. "This home is priced below reproduction costs." Terms available.

Many more to choose from. Visit our office and look over our Photo-listings, convenient parking right at our door.

L. H. BROWN, Realtor
1362 W. Huron Ph. FE 2-4810
Member Co-op Real Estate Exch.

LONG, LOW AND RAMBLING describes this beautiful spreading ranch home, 30x60 on foundation, including garage. Situated on pavement with lot 130x240, restricted location. Would cost $22,000 to reproduce, sacrifice for only $16,800. Dorris & Son, Realtor, Co-op Member, 752 W. Huron St. FE 4-1557 or OR 9-2925.

3 RM. RANCH TYPE, ROCK bathed and insulated, wired, Ward's Orchard. $4500, cash or large down payment. $4000 with $1200 down. FE 4-9880.

NEAR PONTIAC PLANT, INCOME. 3 rooms & bath up, 3 rooms & bath down. Will sell or exchange for 5 rooms & bath on 1 floor. Would consider small town. Write Daily Press, Box 113.

For Sale Houses 40

ANNETT

OFFERS

Auburn Heights Area

4 room and bath bungalow in excellent condition, utility room, gas radiant heat. Lot 65x220, 1½ car garage. Close to schools price has been reduced to $7,200, terms.

20 Acres

5 room home, 2 bedrooms, knotty pine rumpus room with fireplace, 10 acres of tillable land, 10 acres of woods, barn 22x22, 7 drinking cups, 8 miles from Rochester, school bus to Romeo. $12,000, terms.

Sylvan Lake Ranch

All brick ranch home, living room 14x17, dining L, spacious kitchen fireplace, marble window sills, built-in book shelves, spacious kitchen, with tile sink breakfast bar finished in white plastic. Tiled floor recreation room 26½x50. 1½ car attached garage, brick terrace 9x13, aluminum storms screens, school bus to Pontiac schools Heating only $105 per year. $22,900.

20 Acres

Early American farm home completely modernized having living room with fireplace, den, 3 bedrooms, lavatory kitchen with breakfast bar, dining room, bath, and enclosed porch 17x20 on first floor, large bedroom on second. Automatic oil heat. Basement barn, hen house, small modern guest house. School and Greyhound bus at front door. Priced reduced to $24,500, terms.

Home & Income

Offering a combination of a beautiful cut stone 2 bath 7 room all modern home with natural fireplace and glassed rear porch and 2 modern tenant houses. This unusual property located 4 miles from Court House on paved highway has 75 foot lake front lot 400 feet deep. Wall to wall carpeting, automatic oil heat. 2 car attached garage. To close an estate, is being sacrificed at $24,500.

Roy Annett Inc.

REALTORS
28 E. Huron FEderal 3-7193
Open Evenings and Sunday 1-4

West Side Suburban

8 room family home, 4 bedrooms, tile bath up 4 rooms, ½ bath down. Attached garage. Full basement. Oil steam heat, 2 acres on corner landscaped. Underground sprinklers, fruit trees, paved roads. Close to school. $5,000 dn., terms. Call owner, FE 2-4366.

8 — ROOM HOUSE ON BELVIEW Island, Lake Orion. Gas, water, light and beautiful beach. $6000, $2000 down. Superior 8-7225.

4 FAMILY FURNISHED APT., west side. Only $15,000. Plenty of other good buys.
P. W. DINNAN & SON
66 W. Huron

KINZLER

Latest Design
Redwood Ranch

trimmed with long Cream Brick planter and massive chimney. Has low sleek roof lines with 3 ft. protective overhang. Living room with dining L, deluxe kitchen, 3 nice bedrooms and 1½ tile baths. 2 car attached garage. Lot 120x220. Now offered for sale or can duplicate on your site. Many other plans to choose from.

Bungalow - 3 Bedrooms

This is a newer home that you should absolutely see. 5 rooms and bath with shower down and large room and full lavatory up. Timken oil heat, aluminum storms, screens and doors. To include new carpeting. See it today!

Sylvan Village

You will find everything desired in this large 2 bedroom brick and frame bungalow. Carpted 20 ft. living room, fireplace, model kitchen — diner, 2 bedrooms (master 12x14) & tiled bath. Knotty cedar recreation room basement lavatory. Many built-ins and extras. Well landscaped corner lot. Lk. privileges. Bus and school all conven.ent.

East Side

St. Fredericks - McConnell School district 2 bedrooms — full size dining room, oak floors. Full basement — new gas furnace. Venetian shades 2 car garage. $7,950 full price. Terms.

John Kinzler, Realtor
670 W. Huron St. FE 4-3535
Open Eves. till 9
Co-operative Realtors Exchange

LAKEFRONT BRICK

9 room executives ranch type, 2½ baths, automatic steam heat, full basement with recreation room, 2 car garage, safe sand beach. A paradise for children. Landscaped lot .00x650x113. You can combine gracious dignified living with business on this beautiful property $7,500 down OR 3-7110.

SALE HOME ON WALL STREET. 2 story. Call FE 5-2580 for information

4 ROOMS AND BATH, VERY clean lots. Colored district FE 4-0366

Partridge

IS THE "BIRD" TO SEE

NEW RANCH HOME

Here is your opportunity to have a 2 bedroom ranch type home located on almost ½ acre in this wonderful neighborhood of beautiful new homes. Built just last year, 5 rooms & bath, full basement and garage. The bus takes the kids to school. The full price is only $13,800 on terms. If you are looking for a well constructed home in a fine location, see us about this one today.

WEST SIDE
BRICK BUNG.

You'll enjoy wonderful living in this 6 room brick bungalow. Located in the picturesque City of Sylvan Lake on a nice lot 60x120 with lake privileges. Just built in 1940. Has attached garage. Oil heat & screens & storms all around. Priced at only $14,750 on terms. Act today!

DO YOU WANT TO

own a real fine income that's in good shape and bringing in a good weekly income? If so, we have a nice 10 room & 2 bath income that's on a paved street and just a block from school. It has a full basement, gas heat and the furniture in one of the apts. is included. Priced at only $14,500. Owner wants to get into business. Call us today for an apt.

WARD E. PARTRIDGE
REALTOR, FE 2-8316
43 W. Huron St.
Open Eve. 7 to 9

IF YOU ARE INTERESTED IN houses, we have them.
P. W. DINNAN & SON
66 W. Huron St.

S. Bloomfield Highlands

23 Marlborough Drive

Just completing brick & stone ranch home. 2 Tile baths, large activities room panelled in mahogany, Youngstown kitchen with dishwasher garbage disposal, automatic washer & dryer. Base ray gas fired hot water heat. 2 car garage. Paved driveway to concrete street. Lot 90x325 ft. Price $25,000. Financing arranged.

W. E.
RORABAUGH
302 Marlborough Dr. FE 2-0618

Sale Houses 40

STOUT'S

BEST BUYS TODAY

BLOOMFIELD TWSP.

In the wide open spaces you'll enjoy living at its best here. Built in '51 this lovely ranch home is built of the very best material and workmanship. Large Liv rm, 3 nice bedrooms, dining rm. with nat. fireplace, large picture window and finished in knotty pine. Modern kitchen and bath. 11 block basement, tile floor, radiant oil fired, elec. HW and large garage attached. 2½ acres of excellent land. Owner transferred & priced to sell.

Near Walton

This well built home will appeal to those needing an expansion attic. Liv. room, din. room, 2 lovely bedrooms, bath and modern kitchen with breakfast nook. High dry basem't, steam heat oil fired elec. HW, 1½ car garage. Lot 150x200. Required good down payment, quick possession. See this home today.

OFF ORCHARD LAKE RD.

Conventional well built bungalow 5 nice rooms and bath. Full basem't with auto. oil fired, air cond. heat. Now vacant move right in. Only $1 000 down.

IN OXFORD

Family home in the better section 4 nice rooms and bath down and 3 bedrooms up, nice oak floors with gum trim, auto. gas heat. Garage. Nice lot. $3,500 down.

SUBURBAN

4 rooms bath & kitchenette, oak floor full basem't oil heat & elec. HW. Garage. Lot 60x200. Built on a canal with access to 5 different lakes. $2,500 down.

Edw. M. Stout, Realtor
77 N. Saginaw St. Ph. FE 5-8165

BARGAIN — BY OWNER. $3,400 for equity in modern 4 rms. and bath. Full basement. 109 S. Merrill ac. Bal. $1,288. $15 mo.

Knudsen

Income, West Side

Near General Hospital. 5 rms. for owner, 2 apts. up. Automatic heat. 2 car garage. $11,550, $2,500 down. Immediate possession.

West Side, Brick Terrace

5 large rms. & bath, full basement & garage. New gas furnace. Excellent set up for widow. Reasonably priced with terms.

WM. H. KNUDSEN
REALTOR
510 Pontiac State Bank Bldg.
Ph. FE 4-4516, Eve. 2-5320, 2-3759

MIDDLE STRAITS LAKE. 6985 Meadowfield. Nice 5 room year around home hardwood floors. Coleman floor furnace, wooded lot close to private beach & playground. Take Dandison off Green Lake Rd. $7,500, low down payment to reliable party. EM 3-3048 or FE 4-5090

HAYDEN

$875 Down. 4 rooms and stool. ½ acre lot.

Euclid street. 5 room modern, garage, gas heat. $9,700. Furnished. Terms.

5 room modern on Pontiac Trail. $5,000. Terms.

5 room at Middle Straits Lake. $1,250 down.

2 family income, Auburn Heights. $1,413 down.

2 bedroom modern near Drayton. One acre. $10,500 with $3,000 dn.

J. C. HAYDEN, Realtor
26½ W. Huron Street FE 5-2264
Eves. EM 3-5042 or FE 5-2137

Suburban Property 40-B

Drayton Plains

3 BEDROOMS

Located on a 75 ft. lot this modern ranch home has such deluxe features as American kitchen, complete carpeting except kitchen and bath, (they're inlaid linolum). Auto. oil heat. Walking distance to stores, school, church, and Greyhound bus. Take over at 4 per cent FHA mortgage with $60 per month payments Selling price $11,500.

Giroux & Hicks

4380 Dixie Hwy. Drayton Plains
OR 3-9701

Economy Plus

Here is your opportunity to move into a home that fits your budget. Priced at only $5,500. This house has 2 bedrms., living rm., bath. Full basement. Kitchen. Dinette and nearly a ½ acre of land. Terms also to fit your budget.

Roger B. Henry
511 Main St. OL 1-9111
Rochester, Michigan

CLARKSTON

New 4½ room ranch home. Modern completed home. Close to bus service. Schools & stores. In a good location. 2 bedroom with large closets. Also other closet space. Well planned living room & kitchen. Plastered walls. Hardwood floors. Automatic oil heat. Priced $8950 $2450 down.

L. C. LADD
3496 Pontiac Lk. Rd.
Corner Cass Lake Rd. FE 2-0207
4286 Dixie Hwy. Drayton Plains
OR 3-2361

DRAYTON PLAINS

New 4 room ranch home on large lot. 2 bedrooms, Bath. Large living room. Dining space and kitchen. Completely finished on exterior. Wiring & well installed. Inside unfinished. $5,650. $850 down.

L. C. LADD
3496 Pontiac Lk. Rd.
Corner Cass Lake Rd. FE 2-0207
4286 Dixie Hwy. Drayton Plains
OR 3-2361

A Trained Eye

Can see the opportunities offered to a speculator in this 2 bedroom home and two 40 ft. lots for only $3,000 cash. House must be sold to close another deal.

Roger B. Henry
511 Main St. OL 1-9111
Rochester, Michigan

Neighbors are nice

This home in one of Rochester's finest neighborhoods boasts 6 large rooms. Full bath. Full basement. 2 car garage. Nice trees and yard. Priced at only $15,000 with terms. Call OL 2-0876 for appointment.

Roger B. Henry
511 Main St. OL 1-9111
ROCHESTER, MICHIGAN

Suburban Property 40-B

LAKE ORION

2 bedrooms. Cinder block, basement, furnace, 1 acre. Priced low $2,000 dn. Vacant.
WALTER GREEN MY 2-5831

Sale, Exc. Real Est. 40A

2 CORNER LOTS, LIGHTS, WATER, sewers. OR 3-9157, 4473 Dixie Hwy.

FOR SALE OR TRADE 100 ACRE farm with basement, barn, no house or trade. For a six or 7 room house. Phone FE 4-6640.

Sale Lake Prop 41

3 BEDROOM LAKE HOME IN Orion. Suchy Realty, FE 4-3142.

ELIZABETH LAKE

Owner transferred and desires quick sale of this lake front brick, 5 rooms & powder room down, 3 bedrooms & bath up. Full basem't with bar, hobby room, laundry room & showers. Beautiful lot 100x265, perfect beach. The ground if vacant could be sold for $8,500. Lawn furniture, power mower, boat and '47 Criss-Craft included. BE SMART — BUY NOW AND SAVE. Call for appointment.

Edw. M. Stout, Realtor
77 N. Saginaw St. Ph. FE 5-8165

Sale Resort Prop. 41B

GREEN LAKE OFFICE
(ON GREEN LAKE)
"HEDQTRS FOR ALL LAKES"
Cottages, Homes, Lots and Estates
SINCE 1925 — LIST IT HERE
NORMAN F. RICE
7070 COMMERCE RD. EM 3-4412
Line From Detroit WO 5-7744

For Sale Lots 42

ROSCOMMON, MICH. LOT 68x105. On south branch of the Au Sable River. 1½ mi. northwest of Roscommon. Good hunting, fishing & building site. MY 3-3491.

LOTS FOR SALE
ALL WITH SEWER AND WATER
Cass Lake Rd. N. of Keego. 45' on waterway to Cass Lake. $1195; lots 50' wide $675, 40' for $595.

ALSO 9 LOTS IN PONTIAC
JUDSON BRADWAY COMPANY
WO 2-9700

Branch, Telegraph Rd. nr. Orchard Lake Rd. FE 2-0440.

LOTS — NEAR LONGFELLOW School, also near Walton Blvd. & Baldwin $300 & up $25 down. Willis M. Brewer
416 Roosevelt hotel FE 4-5181
Eves & Sun FE 2-8532

2 LOTS BASEMENT DUG WELL in Drayton Plains. Call after 4, OR 3-2955.

Pontiac-Rochester Area

Silver Bell Rd. (Estates). Well restricted 2½ acre parcels. For ranch homes, rolling country. Give yourself the best in country living and enjoy the richness it offers. Location 7 miles north of Pontiac or 3 miles south of Lake Orion on Lapeer Rd. (M-24) then ¾ miles east on Silver Bell rd. Look for sign See me Sunday 1 to 4 p. m. at the premises J. B. Hottner, H. P. Holmes Inc. Woodward 1-1701.

BUILDING LOTS
In Drayton, Waterford & Clarkston areas
HOLMES-BARTRAM
4392 Dixie Hwy.
Or 3-1900 Eves OR 3-8003

100 ft. - $495

Excellent building sites on a good road. Close to bus service and stores. Good drainage, easy to drive your own well. Only $50 down.

L. C. LADD
3496 Pontiac Lk. Rd.
Corner Cass Lake Rd. FE 2-0207
4286 Dixie Hwy. Drayton Plains
OR 3-2361

AUBURN HEIGHTS. ½ MILE OFF of Auburn Ave. on S. Squirrel Rd. 100x280 FE 7-0342.

WOULD LIKE TO SELL EQUITY on beautiful knob lot overlooking Forest Lake Golf Course. Phone FE 4-9531 or FE 2-7743 after 5 p.m. Ask for Mrs. Wood.

LOTS OF LOTS WITH LAKE PRIVileges at Upper Straits, Middle Straits and Union Lake. EASY TERMS. Schneider, 924 Pontiac Trail, Walled Lake. OPEN SUNDAYS. Phone MA 4-1554.

Donelson Park

Sightly site 100 x 150 with city water—well worth $1,650!

Lakewood Farms

Here's breathing space — 100x300 site among good homes 3 miles west — only $850!

Cherokee Hills

You can still select from 20 sites in this popular new-home section but hurry, sites are selling at Elizabeth Lake and Voorheis Roads!

CARL W. BIRD, Realtor
516 Pontiac State Bank Bldg.
FE 4-4211 Eves: FE 5-1392

100x200 CORNER LOT, FOREST Lake Country Club Estates. FE 5-0603.

LOT ON OTTER LAKE CANAL OFF CASS LK. RD. FE 4-4838.

2 LOTS ON LONG LAKE AT LAKE Orion; basement dug, footing in, 2 well. Enough lumber to build house. Will take small down payment and balance in monthly payments. FE 5-4628.

LIVE IN THE COUNTRY NEAR THE city on a large restricted homesite in Waterford Hill Estates. Convenient terms arranged. For information call OR 3-7014.

For Sale Acreage 43

11 ACRES

This parcel has a good high building site and 10 acres of excellent garden soil. Located 1 mile from Clarkston. $2,900 and terms. Will trade equity for equity in house or free and clear lots located in Drayton Plains or property of equal value.

Giroux & Hicks
4380 Dixie Hwy. Drayton Plains
OR 3-9701

LAKE ORION AREA

Desirable 10 acre homesite. $2500 Easy terms.

MAURICE WATSON
"WE SELL THE EARTH"
428 W. Fourth Rochester OL 6-0371

4 ACRES

A real chance to have your own fruit, berries, and garden; also a few chickens to cut the high cost of living. Some on a hill with trees. Low as $140 down.

L. C. LADD
3496 Pontiac Lk. Rd.
Corner Cass Lake Rd. FE 2-0207
4286 Dixie Hwy. Drayton Plains
OR 3-2361

40 A. ROLLING LAND, $2,800 cash. Ray Bruhn, 335 Jossman Rd., Ortonville, Mich.

Business Property 44

COMMERCIAL BUILDING, 30 x 60, with full basement. Loading door. Zoned manufacturing. Exc. 5 room mod. ranch type home. All this on 5 cres with 164 ft. frontage on Elizabeth Lk. Rd. Will divide. Owner FE 4-6031.

GROCERY & HOME

Store building 32x24 and 4 room and bath house adjacent. Situated on corner lot 85x256 in good growing community. Includes all real estate, store fixtures, beer and wine license. Showing good profit. Offered at only $20,500.

Roy Annett Inc.
REALTORS
28 E. Huron FEderal 3-7193
Open Evenings and Sunday 1-4

Business Property 44

GOOD BUSINESS LOCATION ON corner of S. Pike and S. Tasmania. Brick building with 6 room apt. on auditorium below. Can be shown by appointment any time. FE 2-6260, days; FE 4-7098 evenings.

44 FT. ELIZABETH LAKE RD., frontage, $2,200. FE 4-1720.

Elizabeth Lake Rd.

Nearly new bldg. approx. 1000 sq. ft. Ideal for small store, T-V sales & service or office. This property lies in a rapidly growing section & should soon increase in value. Priced right—$1200. will handle.

6 Rm. Home

Located on large corner lot zoned for commercial purposes, 76.5x225. This home is modern, full bsmt., 3 bedrms., livingrm., diningrm., kitchen & enclosed front porch. Ideal spot for super market or gas station. Call for particulars —real buy for someone.

John K. Irwin
REALTOR
Since 1925
Phe FE 2-4031 Eve. FE 2-1804
101½ N. Saginaw St.

For Sale Farm Prop. 45

½ ACRE TO 10 ACRES ON pavement, close to Pontiac. Easy terms.
P. W. DINNAN & SON
66 W. Huron

MIDLAND AREA, 160 AC. FARM. 90 acres woods, 70 acres tillable, 8 rooms semi-modern house, 5 bedrooms, partial basement, barn and granary, school bus at door, immediate possession, ideal for deer hunting lodge. $10,000. Write to Laurence Wendt, 1773 Beaker Rd., Hope, Mich., Route 1.

FARM, 20 ACRES WITH GOOD 6 room house, except bath. Complete set of outbuildings. Must sell at once. $6500. 3115 Hummer Lake Rd. Ortonville Ph. 13F4.

Near Clarkston

137 acres, practically all tillable, good productive soil, very slightly. Large modern house 10 rooms, full bsmt., H.A. heat, plastered walls, built in bath. Barn 40x90, bsmt, stancheons for 30 cows, tool shed, silo and other outbuildings. Selling due to health. Terms.

John K. Irwin
REALTOR
Since 1925
101½ N. Saginaw Street
Phone FE 2-4031 Eve. OR 3-1333

YOU INVESTORS!

We have a 100 acre farm in the popular Metamora Hunt Club area. Includes a modern up to date barn in excellent condition and an 11 room typical farm house in need of repair and modernization. Can be developed into a first class gentleman's farm. Price only $16,000. Favorable terms. Contact J. A. Taylor, Realtor. FE 4-2544.

YEAR AROUND FURNISHED CABin. Upper Peninsula, good hunting and fishing. Can be used for business and farming. Attractive proposition to right people. FE 2-8110 or 303 W. Kennett Rd.

For Sale Land Contract 46

I WOULD LIKE TO GET A $3,200 mortgage on a new home containing 4 rooms and bath plus utility room. Includes 1½ lots. Will pay 6 per cent interest It would make you an iron clad investment. Write box 16, Pontiac Press

STONE

LET YOUR $$$$$$$$$$ WORK FOR YOU!

We have several contracts both large and small. Reasonable discounts. A good investment. Pays to investigate. Call FE 2-0340 and ask for Ted McCullough.

Daily 9 a.m. to 8 p.m.
Sunday 1 to 5 p.m.
919 Joslyn FE 2-0340

Business Opportunities 47

SPARE TIME INCOME

$400 monthly possible—we will select a reliable man or woman from this area to refill and collect money from our new automatic merchandise machines. No selling. To qualify applicant must have car, references and $1,900 working capital which is secured by inventory. Devoting 5 to 10 hours pe. week may net up to $400 monthly with an excellent opportunity for taking over full time. We will allow the person we select liberal financial assistance for expansion. For interview, write, giving full particulars, name, address, age & phone number to Master Mfg. & Sales Co., Dept. 723, 4623 Euclid Ave., Cleveland 3, Ohio.

4 STALL GAS STATION FRANchise on main artery in Pontiac Pumping 50,500 gal. per month Owner going to California for health. Will sell inventory at wholesale. Favorable lease. Call J. A. Taylor Realtor. FE 4-2544.

TO BUY, TO SELL, REALTOR Partridge is THE 'BIRD' to see.

ARE YOU INTERESTED IN A GOOD PAYING BUSINESS

2 stall service stations with living quarters for lease. Located in good residental area close to Pontiac. No competition, low rent, merchandise and equipment at wholesale inventory. It will pay you to check this. Inquire at 3389 Dixie Highway.

GROCERY STORE

Located in active village near Pontiac. All equipment including slicer 10 ft. meat case, 12 ft. Electrolux box, etc. Equipment alone worth asking price of $2,200. Call for further information.

FLOYD KENT
24 W. Lawrence Open Eves.
FE 5-6105
Next to Consumers Power

OA. STATION MODERN, LARGE, 2 stall; exchange for house, farm or lake property or what have you. 8211 Highland Rd. (M59), at Pontiac Lake.

D.S.R. BUS, CONVERTED TO MOBIL grocery, fully equipped. Shelving, meat counter, deep freeze, dairy case, good working order. $1,500 cash. Ph. Stillwell 1-9831.

COLES RESTAURANT AND BAR. 107 N. Saginaw. EM 3-4529.

RUGGED??

Tavern in town 90 miles from Pontiac. If you can put up with this place you can make real "dough." Includes property with 9 room living quarters and a $44,000 gross business on bar alone. $12,000 will put you in buiness. Call today for more information. (1425).

GROCERY - SDM

NOTHING TO BUY except the wholesale stocks inventory and that's as good as cash in the bank. Over $110.00 gross and its located in one of the finest and fastest growing sections of Southfield Township. Hurry! Ask about No. 1164.

STATE-WIDE

REAL ESTATE SERVICE, INC.
PONTIAC STATE BANK BLDG.
Pontiac Office, J. Landmesse, Mgr.
FE 4-1582 FE 5-0987

10x16 METAL OFFICE BUILDING. Also 6'' desk FE 5-6069.

GULF SUPER SERVICE

Excellent location. Modern station. Ideal opportunity to go in business for yourself. Call L. H. Cole Oil Co. FE 2-9173

BEAUTY SHOP EQUIPMENT COMPLETE $300. FE 2-6862.

FOR COLORED

Permastone store building 74x26 ft. brick fixtures. Also included in price is a 6 rm. all modern home with oil heat. Terms.

H. C. NEWINGHAM
BROKER
381 S. Marshall FE 4-9843

RESTAURANT EQUIPMENT FOR sale with option of renting building. Jennie's Lunch, 443 Orchard Lake Ave. FE 3-8868.

Business Opportunities 47

Partridge

IS THE "BIRD" TO SEE
TALK TO THE RIGHT MAN WHEN YOU WANT TO BUY A BUSINESS

GRILL, SODA BAR

Located in a good neighborhood and near a junior high school. Fully equipped with snack bar and stools, booths & tables. Here's a business you can step into and go right to work filling your cash register. Everything goes for only $1,500.

A VILLAGE TAVERN MOD. APARTMENT

Without a doubt, the neatest, cleanest and busiest tavern we've ever offered. Doing around $36,000 per year on a straight bar — no food. The shuffleboard pays the rent. The beautiful apartment is 6 rooms and bath. We urge quick action on your part to get this for only $14,000 on terms.

NOTHING COULD BE BETTER

This wonderfully equipped restaurant is easier to operate and will make you more easy money than a bar of even greater investment. $400 to $500 a day on 3 weekend days. Work this spot like it shoud be done and NET $2,000 a mo. Full price just $19,500 on terms. Lease or buy real estate. Ideal proposition for partners. So that you may get the "inside dope" — shown strictly by appt.

WARD E. PARTRIDGE
OFFICE OF NATIONAL BUSINESS BROKERS CLEARING HOUSE OFFICES IN PRINCIPAL CITIES
COAST-TO-COAST
World's Largest
43 W. Huron Open Eve. FE 2-8316

LUNSH ROOM AND DAIRY BAR with well established business in a good location. Priced at 1-3 of equipment coast, easy terms, long lease FE 2-6136 before 5:30 p.m.

TAVERN FOR SALE. NICKS BAR, 58 S Saginaw

RESTAURANT

This established business showing a gross income of $69,000 per year. All modern equipment, an ideal location offered at long lease. Only $15,00 with terms.

Roy Annett Inc.
REALTORS
28 E. Huron FE 3-7193
Open Evenings and Sunday 1-4

Money to Loan 49
(State Licensed Lenders)

$25 to $500 Now!

Here is the cash loan service you have been looking for.

GET YOUR LOAN IN ONE VISIT

On '46 to '52 model cars. Bring your title. Let us finance your car or consolidate present bills and reduce your monthly payments by as much as ½. Loans made on furniture, signature, other securities. Up to 18 months to repay.

OAKLAND LOAN CO.
202 Pontiac St. Bk. Bldg. FE 2-9206
Corner Saginaw and Lawrence

LOANS

Community Loan Co.
30 E. Lawrence FE 2-7131
FRIENDLY SERVICE

CASH PROMPTLY

Get a cash loan of $25 to $500 here promptly. Phone first for a loan in a single trip. Write or come in if more

For Sale Used Cars 55

1954 Dodges & Plymouths Are Here Now

We have a '53 Plymouth and a '53 Dodge which will be offered at sacrifice price. Come in today!

More Used Car Bargains

'51 Dodge hardtop	$1,395
'52 Ply. 4 dr. A black bea.ty	1,395
'49 Nash radio, heater, overdrive	795
'51 Kaiser 2 dr.	895
'50 Buick 4 dr.	1,045
'47 Dodge 4 dr., sharp	495
'51 Chev. 4 dr. Radio, heater, Powerglide	1,095
'50 Kaiser	425
'47 Ply. 2 dr.	395
'51 Nash	895
'49 DeSoto 4 dr.	795
'47 Dodge 2 dr. good	395
'48 Olds convert	695
'48 Ply. 4 dr.	495
'49 Packard 2 dr.	695

RIEMENSCHNEIDER BROS.
Dodge Plymouth Dealer
232 S. Saginaw St. FE 2-9131

BUICK 2 DR. '52 SUPER RIVIERA. Fully equipped, 1 owner. 11 mos. old. Like new OR 3-7011.

BUICK 1949 SEDANETTE, PERFECT condition. FE 5-7354.

LINCOLN-MERCURY IS THE BUY
JACK HODGE IS THE GUY
Salesman of new and used cars
CENTRAL LINCOLN MERCURY
40 W. PIKE ST.
Cass at W. Pike St.
Bus. FE -8167 Res. FE 2-0867

NO MONEY DOWN
'46, '47, AND '48
PLYMOUTHS
CHEVES
DODGES
FORDS
MERCURYS
PONTIACS
STARTING AT $175
LAKE ORION MOTOR SALES
M-24 at Buckhorn Lk. MY 2-2611

BUICK '50 ROADMASTER RIVIERA coupe, has everything. $1300. FE 2-7508.

BUICK '51 SUPER 4 DR. RIVIERA sedan. Fully equipped, 2-tone paint, low mileage. MY 2-5303.

CADILLAC '51 4 DOOR SEDAN, 62 model. All equipped, $2,450. 25 N. Edith FE 4-8437

CADILLAC '47, 62 2 DR., $850; Pontiac '50, 2 dr., $850. 3072 Henry St., Auburn Heights. FE 7-0668

1950 CHEVROLET, 4 DOOR, fleetline, Powerglide. EMpire 3-4040.

BUICK 1949 SUPER 4 DOOR SEDAN; radio, heater, seat covers, clean, very good condition. $800. FE 2-5503.

1949 BUICK, EXCELLENT CONDITION. Radio, heater, dynaflow transmission. 50 E. Kennett.

BUICK '50 SPECIAL 4 DR. SEDAN, orginal owner. EM 3-8898.

BUICK, 1952 SPECIAL. ALL DELUXE equipment. Priced for quick sale. OR 3-2781.

BUICK '47 SUPER 2 DOOR, RADIO heater, white wall tires. Low mileage like new. See this one! LAKE ORION MOTOR SALES M-24 at Buckhorn Lk. MY 2-2611

'51 BUICK CONVERT. EXCELLENT condition throughout. Firestone tubless tires, EZ glass, and all extras. FE 4-5158.

CHEVIE '53, 210 SERIES, 2 DR. FE 5-0996.

CHEVIE 51 4 DOOR DELUXE, seat covers, heater, turn signal, etc. Excellent condition. $1275. MY 3-3711

'51 CHEV. BELAIR SHARP INSIDE and out. Four new white side wall tires. Radio and heater, new battery. Call FE 4-6381 after 4 p.m. 344 West Brooklyn.

1947 CHEVROLET 2 DR. DELUXE
Beautiful 2 tone gray over black without a blemish or a scratch. Excellent whit wall tires. Low mileage.
$1095

150 More New Car Trade-In Bargains
MICHIGAN'S FINEST
THE BIG PAVED LOT ON THE CORNER OF WOODWARD AND 13 MILE ROAD
EARL R. MILLIMAN
A FORD DEALER OVER 31 YEARS

It takes two to make a good used car deal.

WE
Have priced our cars
YOU
Tell us what you will pay.

'49 Plym. Spec. dlx.	$ 400
'50 Pont. 2 dr.	795
'50 Ford 2 dr.	650
'51 Ford "8"	860
'51 Chev. Conv.	895
'51 Pont. deluxe	1145
'52 Ford 2 dr.	1195
'51 Ford 2 dr.	795
'51 Stude. Comm.	750
'50 Stude. Champ.	595

REMEMBER
All these cars listed carry our famous 6,000 mile or 6 month Warranty
Terms — will trade
All cars winterized
Open Eves. 'til 9
EARL R. MILLIMAN
147 S. Saginaw Street
PHONES
FE 5-4101, after 6 FE 5-3588

For Sale Used Cars 55

HABEL O.K. Usedmobiles

YOU WILL BE PLEASED WITH THESE CARS
Serviced to Serve in a Separate Shop

'51 Linc.
BLUE 2 DOOR
Radio & Heater
Hydramatic
sharp
$1,295

'52 Chev.
DELUXE 4 DR.
2 Tone Green
Radio & Heater
Powerglide
clean
$1,295

'51 Pont.
CHIEFTAIN 2 DR.
2 tone green
radio & heater
a bargain at —
$1,045

'51 Stude.
CHAMP. 4 DR.
Gray Color
Heater & Overdrive
$845

'49 Merc.
CLUB COUPE
Radio & Heater
New Paint
$695

'50 Plym.
BLACK 4 DOOR
Radio & Heater
$895

'50 Dodge
BLUE 2 D[illegible]
Clean
$745

Transportation

'46 Ford (clean)	$295
'46 Chev. 4 dr.	245
'47 Buick 4 dr.	345
'48 Nash, R&H	395
'48 Lincoln 4 dr.	395
'47 Plymouth	395
'47 Mercury	345
'46 Buick 2 dr.	345
'46 Hudson	145

34 Years of Customer Confidence
THE WORKINGMAN'S LOT
JACK HABEL CHEVROLET
S. Saginaw at Cottage
PHONE FE 4-4546

CHEVROLET, '51 GOOD CONDITION. FE 5-6490.

CHEVE. '41 COUPE, $110. 2528 Elizabeth Lk. Rd.

WE ARE CLEANING OUT OUR USED CARS MAKING ROOM FOR THE NEW MODEL TRADE-INS.
PRICED TO SELL QUICKLY
1952 Plymouth Cranbrook 4 dr., light green finish, has radio, heater also seat covers. Look this one over. Selling for $1,095.
1952 Plymouth, convert., cpe. Has a gleaming black finish. Also black top and white sidewall tires. See and drive this one.
1948 Plymouth, 4 door, special deluxe. Light gray finish, clean in and out. Also has new tires. Selling for only $495.
1950 Ford, 2 door, light gray finish. Has R&H., seat covers. WSW tires also sunvisor. Looks and runs good. Selling for $595.
1952 Dodge Coronet, 4 dr. black finish. R&H., with fluid drive WSW tires. Looks and runs like a new car. The spare tire was never on the ground. Look this one over.
1948 Chrysler Windsor, 2 door, R&H, with fluid drive and WSW tires. Selling for $495.
1952 Chrysler, Saratoga club cpe. Dark gray finish, excellent tires. With automatic transmission. This car has the famous V-8 hp motor. See and drive this car.

Clarkston MOTOR SALES
CHRYSLER — PLYMOUTH
Clarkston, Mich. Ph MA 5-2921
Open 8:30 a.m.-8 p.m. daily

TERMS IF NECESSARY

'37 Chevie coupe	$75.00
'39 Chevie, 2 door	$75.00
'37 Pontiac 2 door	$75.00
'41 Chevie pickup	$75.00
'37 Plymouth 2 door	$175.0

4160 W. WALTON

CHEVROLET '52, 4 DR., STYLINE deluxe, two-tone blue, one owner. 9,500 miles, will arrange financing. FE 2-9400.

CARNIVAL by Dick Turner



"That was a perfectly grand sermon—everything you said applied to somebody I know!"

For Sale Used Cars 55

PONTIAC RETAIL STORE

GOODWILL USED CARS
"Not a Name but a Policy"
ACROSS FROM POST OFFICE ON MT. CLEMENS ST.
BUY YOUR USED CAR FROM A DEALER YOU KNOW

1946 AND 1947
PONTIACS
FORDS
CHEVROLETS
PACKARDS

SPECIAL!
'49 PLYMOUTH 4 DR.
SPECIAL DELUXE
$545

1948 AND 1949
CHEVROLETS
PONTIACS
PLYMOUTHS
STUDEBAKERS
BUICKS
FORDS
NASH
MERCURYS

SPECIAL!
'48 PONTIAC
$495
'48 STUDE.
$295

'50, '51 AND '52 AND A FEW '53s
CHEVROLETS
PLYMOUTHS
PONTIACS
FORDS
DODGES

SPECIAL!
'50 NASH 4 DR.
Ambassador
Radio & Heater
$695

HARDTOPS
MERCURYS
NASH
CONVERTIBLES
SUBURBANS
STATION WAGONS
PANELS

PONTIAC RETAIL STORE
Factory Branch
63 Mt. Clemens at Mill
Phone FE 3-7117

'47 CHEVROLET
An Aero Sedan with radio and heater.
$295
150 More New Car Trade-In Bargains
MICHIGAN'S FINEST
THE BIG PAVED LOT ON THE CORNER OF WOODWARD AND 13 MILE ROAD

CHEVROLET '53 BEL AIR 4,000 miles excellent condition. EM 3-5624.

'51 CHEV. 2 DR.
Radio and heater, spotless blue finish, custom tailored seat covers to match.
$795
150 More New Car Trade-In Bargains
MICHIGAN'S FINEST
THE BIG PAVED LOT ON THE CORNER OF WOODWARD AND 13 MILE ROAD

For Sale Used Cars 55

GET A GOOD USED CAR

SAVE MONEY AT BRAID'S

	DOWN	MO. PMTS.
'53 DeSoto, V-8 Sportsman (brand new)	$700	$102.67
'53 DeSoto V-8 Fordor Demo	695	102.67
'52 Chev. tudor	260	43.87
'53 Ply. Fordor	260	43.87
'52 Ply. cl. cpe.	260	43.87
'52 Stude. pickup	200	36.76
'51 DeSoto Dlx. Cl. Cpe. (like new)	320	59.98
'51 DeSoto Dlx. Cl. Cpe.	260	49.66
'51 Dodge Coronet Sed	260	49.66
'51 DeSoto Custom Fordor	260	49.66
'51 Plymouth Club Coupe	235	41.79
'50 Chrysler Windsor Sed.	250	49.17
'50 DeSoto Custom Sed.	240	46.71
'50 Ply. Fordor Spec. Deluxe	170	43.92
'49 Plymouth Spec. Cl. Cpe	160	41.30
'49 Plymouth Club Coupe	150	32.78
'49 Willys Stat. Wagon	195	32.78
'48 Chrysler Windsor fordor	140	29.83
'48 Packard Convertivle	85	28.93
'48 Plymouth Tudor	125	28.37
'47 Oldsmobile Club Cpe.	85	28.93
'46 DeSoto Dlx. Fordor	120	31.14

BRAID MOTOR SALES
DeSoto-Plymouth Dealer
20 Years Fair Dealing
Cass at W. Pike St.
FE 2-0816

CHEVIE, 1931, 2 DR. GOOD COND. OR 3-6962.

1949 CHEVROLET CL. CPE.
Radio and heater. Good tires and motor.
$495
150 More New Car Trade-In Bargains
MICHIGAN'S FINEST
THE BIG PAVED LOT ON THE CORNER OF WOODWARD AND 13 MILE ROAD

CHRYSLER '46, 4 DR. EXTRAS. Priced Right 921 Mt. Clemens.

DODGE '53 V-8 DEMONSTRATORS Radio, heaters, od., or automatic. New car guarantees. LAKE ORION MOTOR SALES M-24 at Buckhorn Lk. MY 2-2611

REPOSSESSIONS
Nichols Auto Sales
203 S. Saginaw St. FE 2-4313

'49 Nash [illegible] door good.	
'48 Chev coupe	$290
46 Ford 2 door	$285
46 Hudson [illegible] door	$200
46 Nash club coupe	$195
47 Olds 2 door	$260

These cars are ready to go and priced for balance due.

FORD '51 6 DELUXE 2 DR. WITH heater nice shape, can be seen at Jacquins Shell Service. 4520 Highland Rd.

FORD '47, SEDAN COUPE. GOOD condition. $400. 388 Midway.

FORD '52 V-8 4 DR. OVERDRIVE. R&H. $1850. FE 5-1013.

FORD '36, GOOD TIRES & TRANSportation $75. FE 5-3713.

FORD '51, TUDOR BLUE, FORDOmatic. R.H. low mileage. $1,100. owner MI 4-2888.

SELECT USED CARS
KIMBALL
YOUR NASH DEALER
256 S. Saginaw FE 4-1545
OPEN NIGHTS

MODEL A '29 GOOD MOTOR & body. $80. 3024 Stapleton Dr., Keego Harbor.

FORD '49, CUSTOM, RADIO, heater. $498. You'll do better at Larry's Auto Sales, 503 S. Saginaw.

MAKE US AN OFFER ON A CAR of your choice '53 down. Michigan Auction Mart, Lake Orion. MY 2-1631

FORD COUPE 1938. GOOD FOR young man. $100. MA 6-2152.

51 FORD
Custom 8 sedan Radio & heater. Fordomatic transmission.
WE BUY SELL OR TRADE
West Side Used Cars
933 W. Huron FE 4-2185

Sale Used Cars 55

IT'S XMAS NOW At Oliver's

and to celebrate the occasion we are offering these cars at almost give-away prices.

No. 278
'50 Buick Special 2 dr.

No. 305
'52 Buick Super 4 dr

No. 191
'50 Plymouth 4 Dr

No. 192
'48 Buick 2 Dr.

No. 203
'47 Buick 4 Dr.

No. 324
'50 Chev. Deluxe 4 dr.

No. 287
'49 Buick 2 door Roadmaster

No. 217
'50 Chevrolet 2 Door

No. 238
'48 Buick Super 4 Dr.

No. 243
'50 Buick Special

No. 257
'51 Chevrolet 2 Dr. One Owner

No. 258
'50 Chevrolet Xmas. Special

No. 259
'49 Buick Sedan One Owner

No. 265
'47 Buick Ready to Go

No. 268
'51 Plymouth 4 Dr.

No. 292
'50 Buick Super 2 dr.

No. 270
'48 Buick 4 Dr.

No. 271
'48 Dodge 4 Dr.

Low Down Payments
Some with Nothing Down
No Payments Until December 6th

OLIVER'S
210 Orchard Lake Ave.
FE 2-9101

'50 FORD CONVERTIBLE NEEDS some work. Very reasonable. Call before 2 p. m. Market 4-2500.

FORD '52, 4 DR. LATE MODEL. Can't tell from '53. Radio, heater, Spotlights, WSW tires. Low mileage Will accept trade. 921 Mt. Clemens. FE 3-9830.

PACKARDS
1952 Packard "400". Radio & heater, power brakes.
1951 Plymouth station wagon "Savoy", Radio & Heater, White Wall Tires
JIM HOGAN
Sales & SERVICE
Milford Mich., MU 4-7881

CLEAN 1950 FORD V8, 5 PASSENGER coupe, radio, heater, good tires and paint, $250 down. Owner. FE 2-3939.

FORD 1946 TUDOR SEDAN. SMALL equity Take over payments. 483 S. Paddock. FE 4-9249.

FORD CUSTOM 6 '52 WITH FORDomatic, 2 dr., R & H, turn signals, slip covers. Will dispose of same, you assume balance owing. MI 4-9472.

'50 HUDSON
PACEMAKER CLUB COUPE
RADIO, HEATER, EXCELLENT TIRES, VERY CLEAN.
PRICED TO SELL
JACOBSON MOTOR SALES
Your Hudson Dealer
58 W. Pike at Cass FE 2-8359

SELL MY EQUITY IN '51 HENRY J low mileage. 7053 Highland Rd. 10 miles W of Telegraph

KAISER 1952 DELUXE. RADIO & heater. Good condition. OR 3-6947 or 18 N. Hemingway. Lake Orion, Mich

MERCURY 1952, MERCOMATIC sport coupe. Radio, heater. A-1 condition. FE 7-0601. 262 Hillcliff. Off Elizabeth Lake and West Huron.

MERCURY '52, 5,000 MILES, $1800 FE 3-7550 after 4.

MERCURY '49 CLUB COUPE, A-1 cond. FE 4-0244 after 5.

We Trade For Less
'52 Pontiac dlx. 8 2 dr.
'51 Buick special 4 dr.
'50 Buick super 2 dr.
'50 Olds 98 2 dr.
'49 Buick super 4 dr.
'47 Chevrolet 4 dr.
'46 Ford 4 dr.
Anderson Pontiac-Buick
7551 Auburn, Utica, Mich.
Ph. Collect, Utica 3001

1947 MERCURY SEDAN
Lots of transportation. Special at $295.
WE BUY SELL OR TRADE
West Side Used Cars
933 W. Huron FE 4-2185

MERCURY '46 2 DR. RUNS GOOD. Sacrifice price. Call after 4 or Sat. or Sun. FE 2-6879.

For Sale Used Cars 55 **Sale Used Cars 55**

HALLOWEEN SPECIALS

At Prices That Won't Scare You
There's No MASKING These Values

'46 Dodge 2 dr. sedan	'46 Buick sedan
'48 Packard 4 dr. sedan	'47 Dodge 4 dr. sedan
'47 Buick 2 dr. sedan	'47 Mercury sedan
'46 Chevrolet 2 dr. sedan	'46 Olds Club Coupe
'49 Kaiser 4 dr. sedan	'46 Pontiac Convertible
'47 Dodge 4 dr. sedan	'46 Mercury 2 dr. sedan
'48 Ford 4 dr. sedan	'46 Nash 2 dr. sedan
'47 Plymouth sedan	'46 Hudson Convertible
'46 Ford sedan	'46 Mercury 4 dr. sedan
'47 Chrysler 2 dr. sedan	'47 Hudson 4 dr. sedan
'48 Buick sedan	'46 Plymouth sedan
'47 Ford sedan	'41 Buick sedan
'47 Pontiac sedan	'42 Cadillaac sedanette

All these cars can be bought for little or no down payment, or your old car will DEFINITELY make a down payment. All the above cars have heaters, most have radios, and some are equipped with automatic shifts.

CENTRAL LINCOLN-MERCURY
PIKE STREET LOT — PIKE AND CASS
PHONES:
FE 4-3885 FE 4-5114 FE 2-9167

For Sale Used Cars 55

1947 MERCURY SEDAN
Lots of transportation. Special at $295.
WE BUY SELL OR TRADE
West Side Used Cars
923 W. Huron FE 4-2185

'53 MERCURY
Custom 4 door, fully equipped. Less than 500 miles Only $2,000. Myrtle 3-3400.

NASH RAMBLER CONVERTIBLE. 1951. Radio, Heater. Turn indicators. Whitewall tires. Tinted windshield. Excellent condition. Terms can be arranged. EM 3-4687.

1946 NASH 5 PASSENGER COUPE A-1 shape EM 3-4040.

'52 NASH RAMBLER CONVERTIBLE
Radio, heater and overdrive. Really spotless throughout.
$895
150 More New Car Trade-In Bargains
MICHIGAN'S FINEST
THE BIG PAVED LOT ON THE CORNER OF WOODWARD AND 13 MILE ROAD

'51 NASH 4 DR. O.D. 63 S. Perry. FE 5-4685.

1948 NASH '600' SEDAN
Radio and heater. Nice finish.
$395
150 More New Car Trade-In Bargains
MICHIGAN'S FINEST
THE BIG PAVED LOT ON THE CORNER OF WOODWARD AND 13 MILE ROAD

NASH 47, $225 FE 2-3457

NASH STATESMAN, 1950, 2 DOOR, fully equipped. $695, OR 3-9714.

OLD'S '40 COUPE, IN GOOD CONDITION. FE 4-7165.

OLDS '47, HYDRAMATIC, 8, ALL access., new paint job, $375. 5371 Cooley Lake Rd., FE 5-2910.

PACKARD '53, CLIPPER DELUXE, executive's car, low mileage, MI 6-1657.

PLYMOUTH '52 4 DOOR LIGHT blue, excellent condition $1195. LAKE ORION MOTOR SALES M-24 at Buckhorn Lk. MY 2-2611

1953 PLYMOUTH 4 DOOR, LOW mileage, reasonable. OR 3-8467.

PLYMOUTH, 1950 — EXCELLENT condition, 15,000 mileage only Owner deceased. $900. 6515 Commerce Road.

1952 CHEVROLETS
20 TO CHOOSE FROM
2 DOORS, 4 DOORS
BEL-AIR COUPES
POWER GLIDES
BIG CHOICE OF COLORS
LOW AS $1,095
FULL PRICE
150 More New Car Trade-In Bargains
MICHIGAN'S FINEST
THE BIG PAVED LOT ON THE CORNER OF WOODWARD AND 13 MILE ROAD

Sale Used Cars 55

FIFTH ANNUAL HARVEST SALE

1951 Pontiac
8 CHIEFTAIN DLX. 2 DR. HYDRAMATIC RADIO & HEATER.
$1395

1951 Buick
2 DR. DYNAFLOW. RADIO & HEATER.
$1395

1950 Studebaker
CHAMPION. 4 DR. OVERDRIVE. RADIO & HEATER.
$695

1949 Buick
SPEC 2 DR DYNAFLOW. RADIO & HEATER
$795

1948 Pontiac
8 2 DR. RADIO & HEATER.
$645

1946 Ford
CONVERTIBLE. RADIO & HEATER.
$395

GMAC Terms
All Cars Guaranteed

COMMUNITY Motor Sales Inc.
At the north end of town. Open every night 'til 10
804 N. Main. OL 2-7121
ROCHESTER

PONTIAC '48 4 DR SEDAN, hydramatic, clean. FE 2-6332 or FE 2-5788.

PONTIAC '48, 2 DR. DELUXE. Hydramatic. 123 Norton.

PONTIAC '52, ONE OWNER, VERY good condition, R&H, back-up lights, directional signals, nylon seat covers. FE 3-7188, after 5:30, FE 7-9746.

1953 PONTIAC 8
Custom Catalina, hydra-matic, radio, and heater, white walls, power steering, visor, 2-tone. 3700 miles. Owner will sacrifive $500. MA 5-6046 after 5 p.m.

PONTIAC '52, 2 DR. DELUXE. 2 tone Radio and heater, directional signals. Nylon seat covers. 1 owner. FE 5-3708 after 4:30.

PONTIAC '52, $1,500 FE 4-2070

PONTIAC '47, 5 PASSENGER coupe Clean, good condition. $450. OR 3-2940.

PONTIAC '53 CHIEFTAIN, R&H, hydramatic, white side wall tires. A. equipped, 4,600 miles, $2250. 25 N. Edith, FE 4-8437.

Sale Used Cars 55

We Finance Our Own Cars

'52 Lincoln dr., hydra.
'52 Pont. Catalina, hydra.
'51 Chev. Bel Air, powergl.
'51 & '49 Mercury
'51 Kaiser with V-8 Olds engine, hydra.
'50 Buick Riviera
'50 & '49 Nash
'49 & '48 Studebaker
'49, '47 & '46 Ford
'48 & '46 Chevrolet
'48 Hudson
'48 & '47 Plymouth
'48 & '47 Pontiac
'48 & '47 Kaiser
'46 Dodge
'46 Packard
'42, '41 & '37 Chevrolet
'40 & '39 Nash

ECONOMY USED CARS
72 Auburn FE 4-2131

PONTIAC 1951 DELUXE 4 DR. Radio and heater. Hydramatic. Signals. Spotlight. Whitewall tires. Sun visors and more Make an offer. FE 5-2157

PONTIAC '42, 2 DR. GOOD CONdition Nearly new tires & battery. 575 E. Madison. FE 2-9058.

WE SELL TRUE VALUE GOOD SERVICE FINE CARS

Every car is made of steel and rubber. What counts is the service, economy and satisfaction it gives to you. The cars listed below are clean; well kept new car trade-ins that will give you just that!

1951 CHRYSLER
Lovely light blue club coupe with beautiful highlander plaid upholstery, sunvisor, radio, heater and automatic transmission. Power brakes, good white wall tires. Really excellent mechanical condition. Your present car down and $47.50 monthly.

1951 PLYMOUTH
Cranbrook four door, excellent condition, perfect light green finish, radio and heater, spotless upholstery. A true value at $995.

1950 DESOTO
Beautiful bronze four door, radio and heater and automatic transmission. A quick starter in cold weather smooth running anytime. $1045

1950 PONTIAC
The popular Chieftain eight club sedan. Radio, heater, excellent finish good tires. A good value at $995.

1950 DODGE
Light gray finish, air conditioned heater, upholstery is excellent, tires very good. $845.

1950 Chrysler
Black New Yorker sedan, sunvisor, radio, heater and automatic transmission. 132½" wheel base gives you the ride of your life. See this car at $1095

Deer Hunters
1949 CHRYSLER
Station Wagon. All metal with wood trim, tires almost new. We drove this car to Caro on opening day after pheasant, it was easy on gas, used no oil and carried four hunters, two dogs, a big lunch, lots of equipment with plenty of room for all. We know this car! Come in and buy it at $895.

NO MONEY DOWN
Often a family urgently needs a good car but lacks the necessary down payment. If your credit is good you can buy one of these cars at state-regulated interest rates with no money down.

1949 DODGE
Convertible, very excellent mechanical condition. Good white wall tires, radio, heater and automatic transmission, lovely green finish. A real value at $795.

1949 FORD
Six tudor sedan Lovely light green radio heater. A real buy for $34.16 monthly.

SPECIAL
1947 BUICK
Super. Beautiful black finish Radio and heater, low mileage, good tires, popular sedanette body style. $42.00 monthly.

Keller-Koch
CHRYSLER-PLYMOUTH DEALER
479 S. Woodward, Birmingham
MIdwest 6-1200

1946 PONTIAC DELUXE, 4 DOOR, 8 clyinder, one owner, original finish. $375.00. FE 2-9783.

PONTIAC, '50, $995. FE 5-4426

PONTIAC 1941, 2 DR. 8 GOOD running condition. $75. Mobile Gas Station. Corr. W. Huron at Henderson.

1951 STUDEBAKER 2 DR. V8
Automatic transmission. Radio and heater, spotless blue finish. Custom tailored seat covers to match.
$695
150 More New Car Trade-In Bargains
MICHIGAN'S FINEST
THE BIG PAVED LOT ON THE CORNER OF WOODWARD AND 13 MILE ROAD

1950 STUDEBAKER CHAMPION, 4 door, radio and heater. Verry clean. One owner. Low miles, $575.00. FE 2-9783.

WILLYS '53 4 DR. RADIO AND heater. Will take older car for my equity. FE 7-0987.

For Sale Used Cars 55

Peterson

1952 Henry J 2 Dr.
1951 Henry J 2 Dr.
1951 Kaiser 2 Dr. 4 Dr.
1947 '48, '49 Frazer.
1947 '48, 49 Kaiser.
1946, '47 Ford.
3776 AUBURN AVE. FE 4-4692

Bright Spot

Orchard Lake at Cass

53 Ford 8 Convertible
53 Pontiac 8 super dlx. Catalina
52 Chevrolet dlx. 2 dr.
52 Cadillac 62 conv.
52 Olds 98 4 dr.
51 Chevrolet 2 dr.
51 Buick Rm. 4 dr.
51 Dodge Meadowbrook 4 dr.
51 Pontiac Chieftain 2 dr.
51 Cadillac 62 coupe
51 Pontiac Chieftain 4 dr.
51 Chevrolet dlx. 4 dr.
51 Olds 98 4 dr.
51 Buick Super 4 dr.
51 Buick special 4 dr.
51 Ford 8 Victoria
50 Olds 88 2 dr.
50 Chevrolet styline sedan
50 Olds 88 4 dr.
50 Mercury 4 dr.
50 Pontiac 8 4 dr
50 Olds 98 4 dr.
49 Cadillac 60 special
49 Olds Club sedan
49 Cadillac 62 4 dr.
49 Chevrolet Sty. 2 dr.
49 Olds 88 Club coupe
49 Pontiac 8 sedan coupe
47 Buick Super 4 dr.
47 Mercury convertible
46 Ford 8 2 dr.
46 Pontiac 8 sedan coupe

BUY NOW AT OUR NEW LOW PRICES
JEROME OLDS-CADILLAC
Used Cars—Orchard Lake at Cass Phone FE 4-5324
New Car—280 S. Saginaw Phone FE 4-3566

For Sale Trucks 56

Truck Bargains

'52 Ford Dump
$1,595

'51 Chevrolet
½ ton pickup
$795

'49 Ford
½ ton panel
$395

'48 Dodge
½ ton panel
$295

'49 G.M.C.
¾ ton pickup

'46 International
½ ton panel
$125

'47 Chevrolet
½ ton panel
$195

20 More Trucks To Choose From All Bargains!

MICHIGAN'S FINEST
THE BIG PAVED LOT ON THE CORNER OF WOODWARD AND 13 MILE ROAD

25 LATE MODEL PICKUPS, CHEVrolet, Ford, GMC. Large selection of dump trucks, stake trucks and truck equipment. We trade. Terms Next auction Monday night, October 26, at 6 p.m. MICHIGAN AUCTION MART M-24, at Orion MY 2-1631

1930 MODEL A, FORD PICKUP, good condition. FE 4-0157.

DODGE 49 1½ TON STAKE, DUO wheels. $595. 4266 Dixie. OR 3-2441.

CHEVIE 52, ½ TON PANEL. LIKE new Radio & heater. FE 2-1585.

1951 CHEVROLET 1 TON TRUCK. Good condition throughout. $900. OA 8-3111.

FORD 46 PICKUP $394 COOLey Lk. Rd. before 8:30 a. m. or Sunday.

Used Trucks
NO REASONABLE OFFER REFUSED ON THESE TRUCKS

'50 Ford ½ ton pickup	$645
'48 Ford ½ ton panel	495
'48 Ford ½ ton pickup	495
'51 Ford ¾ ton pickup	695
'51 Chevrolet c.o.e. tractor	1,045
'52 Chevrolet 1 ton panel, like new	975

We have a fine assortment of new Ford Trucks for any and every job.

EARL R. MILLIMAN
Open Eve. 'til 9
147 S. Saginaw Street
FE 5-4101 or, after 6 — FE 5-2248

CHEV SLEEPER TRACTOR, WITH or without job, cheap. FE 5-8033.

For Sale Trucks 56

HABEL
O.K. USED TRUCKS
RECONDITIONED RIGHT IN A SEPARATE SHOP

Prices Slashed!

'50 Ford
½ TON PICKUP
New paint & reconditioned throughout
OLD PRICE $775
NOW
Only $595

'50 Dodge
½ TON PICKUP
Bright red, spotlite, heater, extra-good rubber, A solid truck
OLD PRICE $745
NOW
Only $595

'50 Chev.
SEDAN DELIVERY
Reconditioned, Ready to Serve
OLD PRICE $775
NOW
Only $625

'46 Ford
2 TON STAKE
A real solid truck
OLD PRICE $475
NOW
Only $375

5 Panels to choose from Priced from
$225 up

NEW CHEVROLET TRUCKS

Take your choice of America's Choice. Our selection is big, but money difference is small.

THE THRIFTY TRUCKERS LOT
JACK
HABEL
S. Saginaw at Cottage
PHONE FE 4-4546

1950 FORD DUMP TRUCK, WILL take trade in. Masters, Kaiser Fraser Sales. 7075 Highland Rd., (M-59).

New & Used Trucks
WILSON
GMC CO.
809 S. Woodward
FE 4-4531

FORD SEDAN DELIVERY, NEARly new Mercury motor, Kelly tires, 2 extra snowtires, wheels and tubes, a good solid delivery unit. Cheap. Midwest 4-1600, ext. 106.

SELECTION OF 50 TRUCKS, ALL types Terms Will trade. Make us an offer on any new make. Michigan Auction Mart, Lake Orion MY 3-1631

STUDEBAKER '46 DUMP TRUCK, 3 yd. box, $350. 2528 Elizabeth Lk. Rd.

'52 G.M.C.
½-Ton Pickup
14,000 Miles
$795
LADD
MOTOR SALES
Your Studebaker Dealer
451 S. Saginaw FE 4-2552

INTERNATIONAL '47, TRUCK, vanette body. Good condition. Cheap. EM 3-2080.

'48 FORD DUMP 2½ TON
Good in every respect. Excellent rubber, and ready for the road.
⅓ DOWN
Or your old truck. Easy monthly payments.
MICHIGAN'S FINEST
THE BIG FAVED LOT ON THE CORNER OF WOODWARD AND 13 MILE ROAD

MODEST MAIDENS — By Jay Alan



"No, nothing will change my mind, Charles, I'm going to marry you!"

Motor Scooters 58

NEW & USED CUSHMAN SCOOTers. 12 S. Paddock. FE 4-4246.

For Sale Motorcycles 59

FOR PARTS & SERVICE ON YOUR Harley Davidson, see Harley Davidson Sales Co., 327 S. Saginaw.

For Sale Bicycles 59A

GIRLS 26" ENGLISH STYLE BIKE to swap for 24". FE 4-2585.

Boats & Accessories 60

LIGHTNING SAILBOAT. GOOD racing record. Excellent condition. Reasonable. MI 4-2113.

MERCURY MOTORS. MOST MODels now available for immediate delivery. Terms.
GENESEE SALES
2101 Dixie Hwy FE 2-6788

MERCURY OUTBOARD MOTORS Sales & Service. Terms to suit you. Shorty Hook's place. 3730 Orchard Lake Rd. at Pine Lake. FE 2-5260.

APPROVED BOAT CUSHIONS $2.95. Sporting goods of all kinds. Starcraft boats, Tee-nee trailers. Everything for the boat.
OWENS MARINE SUPPLIES
396 Orchard Lake Ave FE 2-8020

20 FT. CABIN CRUISER, ALMOST completed; Amateur can complete. BARGAIN. FE 4-3938.

BRAND NEW CHRIS CRAFT OUTboard motor, 10 HP., $225. 1 left. Kit boats & house trailer kits. Tonys Marine Service, 3695 Orchard Lake Ave.

Transportation Offered 62

FURN. VAN GOING NORTH, PART load either way. FE 5-6906.

Swaps 63

WILL TRADE A DANDY MODERN suburban home on 5 acres in Clarkston area. Includes new oil fired steam heat plant. Will accept a good house trailer as part payment. Call J. A. Taylor, Realtor, FE 4-2544.

HOUSE — ½ ACRE
Will take pick-up truck, car, house equity close in, house-trailer or what have you as down payment on large 4 room house on good foundation; wired for electric stove, good well outside. Lake privileges on beautiful Cranberry lake 7 miles north of Rochester.

ALSO
Have a very large 4 bedroom house with 2 baths that is now vacant and located in Keego Harbor. No basemnt., oil circulator heat. Will take car or house equity or housetrailer as down payment or sell with $850 down.

Edw. M. Stout, Realtor
77 N. Saginaw St. Ph. FE 4-6166
Open Eve. till 8:30

NEW CHEVROLET TRUCKS

ABC SPIN DRYER WASHER, FOR electric welder. No junk. Mayfair 6-2078.

FOR SALE OR TRADE, MY equity in '52 Nash Rambler station wagon. Take '41 to '48 Ford or Chev. Phone MY 3-6400.

7 CU. FT. COLDSPOT REFRIGERator, round dining room table, kitchen cabinet, kitchen sink, old type gas stove, $100 swap for oil car in good running condition. FE 5-5135. After 4:00.

SUBURBAN INCOME PRICED right. Will consider good housetrailer, auto or cash down. FE 5-0964.

WILL TRADE 5 AUTOMOBILES, 40 to '47 for equity in late model car or truck. Michigan Auction Mart, M-24 Lake Orion. MY 2-1631.

SWAP IN YOUR OLD SKATES ON a new pair. Christmas toyland now open. Do your shopping early. Lay away for Christmas. Complete line of fireplace fixtures. Barnes Hardware, 742 W. Huron.

SWAP EQUITY IN '48 BUICK for good '40 or '41 Ford. J. T. Atkins, 109 Mill St. Ortonville, after 4.

CONSOLE TV SET, NEW PICture tube, $70 or trade for hunting dog and cash. OR 3-0787.

80 A $6,900 TERMS OR TRADE, broker F. O. Box 535 Pontiac.

WILL TRADE EQUITY IN '53 Chevrolet for older model car or cash. FE 4-4739., after 4 p. m.

5 ROOM NORGE OIL BURNER & 50 gal. drum. Will sell or swap for small dinette set. ORlando 3-8704.

EXCHANGE YOUR LAND CONTract (where you have sold property) for late model car & cash. E. J. VanWelt. OR 3-1356

'53 PONTIAC CHIEFTAIN 4 door sedan, trade for land contract or house.
Willis M. Brewer
416 Roosevelt Hotel FE 4-5181
Eves. & Sun. FE 2-8532

TRADE YOUR LAND CONTRACT, small house, mortgage, equity, furniture, autos, for new or used well known good housetrailers.
TRAILER EXCHANGE
60 S. Telegraph Open Eves.

TRADE YOUR OLD REFRIGERator or anything of value on a new Crosley Shelvador, $199.00, terms, $2 per week. MY 3-7111.

'52 Cadillac Cpe. Deville
Free & clear for equity or down payment on a lakefront home or sell. FE 4-0166.

For Sale Clothing 64

SLIGHTLY USED CHILDREN'S & adults winter garments. Very clean. Reas. Trading Shop, 1138 Fremont. FE 4-8871.

GIRL'S BLUE WINTER COAT, good cond., size 14, FE 2-5294.

MEN'S SUITS AND SLACKS, SIZE 32. 19 N. Marshall.

MAN'S TOPCOAT ZIP LINING. Size 3?, $20. FE 4-7768.

TWIN GIRLS' COAT SETS, SIZE 2-3. Good condition. EM 3-3954.

GRAY LAMB FUR COAT, SIZE 9x12, reasonable 113 Exmoor, Elis Lake Estates

GIRL'S WHITE SHOE ROLLER skates, size 4, MY 3-0272.

MAN'S SUIT, SIZE 52. LIKE NEW. $20. 4530 Borland off Pontiac Trail.

Sale Musical Goods 65

B FLAT CLARINET, GOOD CONdition, metal. FE 2-4718.

PIANO TUNING AND REPAIRing. Oscar Schmidt Ph. FE 3-5217.

ELECTRIC GUITAR & AMPLIfier, MY 3-7008.

Sale Musical Goods 65

WURLITZER CONSOLE ORGAN complete with speaker, cost $2600 will sacrifice for $1600. Call OL 1-3056.

SPINET PIANO RENTALS WITH option to buy. $10 monthly. Gallagher's. FE 4-0566.

Sale Household Goods 66

Homefreezer SALE

We are distributors for this nationally known—nationally advertised freezer.
We are overstocked! Now — for a limited time only — you may buy one of these beautiful cabinets at dealer's prices.

15 cu. ft. chest, reg. $499.00 SALE PRICE $329.95
21 cu. ft. chest, reg. $599.00 SALE PRICE $389.95
13 cu. ft. upright, reg $517.00 SALE PRICE $339.95
10 cu. ft. uprt., reg. $629.00 SALE PRICE $369.95

These freezers are brand new — in original factory crates.
THEY ARE NOT FLOOR SAMPLES
One year free service at no extra cost.
All have hermetically sealed compressors.
A full five year guarantee of freezers and food spoilage included.
Small down payment — balance payable 18 and 24 months.
See these freezers at
BLACKETT, INC.
5454 Dixie Hwy., Waterford, Mich.

2 PLATFORM ROCKERS, 1 ANtique $15, 3 pr. real wide organdy curtains. Almost new. $20. FE 5-5433.

SERVEL REFRIGERATOR, HOSpital bed, odd beds, springs & mattress. FE 2-7552.

Alcohol Hi-Test gal. 59c

RUBBER BASE PAINT, GAL. $3.50
$4.95 Hi-gloss enamel, gal. $2.95
Armstr. plastic vinoflor ½ price
12 ft. Goldseal Congoleum ½ price
Bonny Maid Inlaid tile 10c
4½ ft. wall tile run ft. 19c
SYER'S, 141 W. HURON, FE 4-3064

USED WASHERS, $15 UP. USED sweepers, $9.95 up. Used elec. ranges, $25 and up. Used refrig. $49.50 up. Cory 4pt. size dishwasher, $49.50. Used Philco radios, $19.50 up. Demonstrator Hotpoint sink and dishwasher comb., $320. Used oil burner, $35.
R. B. MUNRO ELEC. CO.
20 W. Lawrence FE 5-8431

USED REFRIGERATOR, EXCELlent condition. FE 2-1427.

TILE 10¢
Bonny Maid vinyl inlaid tile 9"x9"
FLOOR SHOP
89 S. Saginaw St.

PHILCO RANGES INSTALLED for 30 days free trial. Phillips Petroleum Co. 7625 Orchard Lake Ave. FE 3-0186.

SMALL RADIO, $4. ONE $8. PORTable radio, $10. FE 5-8755.

NEW 30" PHILCO, LARGE OVEN automatic electric range. Trade in taken, terms. Hampton's, 396 State, Open till 9.

HOTPOINT ELECTRIC STOVE, four burner tabletop, $45. Very good condition. EM 3-8517.

BARGAINS

Apt gas stove	$29.00
2 pc living room suite	$29.00
Innerspring mattresses	$15.00
Dressers	$7 and up
Table top gas range	$10.00
Baby bed	$10.00
High chair	$2.00
Nice round oak table	$10.00
Frigidaire, good	$45.00

Everything for the home; we buy, sell and exchange.
OAKLAND FURNITURE
104 S. Saginaw FE 2-5523

7 CU. WESTINGHOUSE REFRIGerator, excellent cond. OL 2-6822.

5 PC. MODERN BEDROOM SUITE, FE 5-9606.

ELECTRIC STOVE, GOOD CONDItion. Call after 10 a.m. FE 2-2531.

MAGIC CHEF GAS STOVE, GOOD condition. FE 4-1815.

BABY BED, SPRINGS AND NEW mattress. High chair. FE 4-7725.

PRIVATE SALE, REFRIGERATOR, stove used household goods of all kinds. FE 7-9915.

CHAISE LONGUE, A-1 COND. Down filled. $60, 17505 Wildemere Ave. Detroit.

6 FT. KELVINATOR REFRIGERator, Inquire at 253 S. Saginaw.

PRIVATE OWNER, BLOND MAhogany dinette set, modern bedrm. set, oak breakfast table and 4 chairs, 2 sofas one with matching chair. Dehumidifier, bar stools. Many misc. items. MI 6-7866.

WAYNE GABERT'S APPLIANCE SPECIALS

Motorola 17" TV, A-1 shape ... $99
Frigidaire, refrig. 6 cu. ft., A-1 $79
Late model deluxe Kenmore washer with pump $59
Bendix auto. washer, A-1 cond. $49
$175.90 Speed Queen ironer, new $139
$214.95 Maytag ironer, new ... $179
AB electric range, special, new $129
$139.50 Duo-Therm oil heater, new $109
Hoover, special vacuum cleaners; new floor samples 20 per cent off. Many others to choose from
121 N. Saginaw St. FE 5-6189
Up to 24 months to pay

Used trade in Dept.

Apt. size electric stove	$49.95
Oil heater	$39.95
China cabinet	$14.95
6 pc. dining room	$49.95
Large desk chest	$39.95
2 pc. living room	$19.95
Wood beds	$12.95
Large dresser	$29.95

WYMANS
16 W Pike only

6 YEAR CRIB AND MATCHING chifferobe — Must be in good condition. FE 4-5092.

WESTINGHOUSE STOVE, AUTOmatic oven control, Kenmore new tank type vacuum, G. E. Ironer, Easy washing machine. MI 4-0096 after 5:00.

Sale Household Goods 66

SHOP SUBURBAN & SAVE

Where your dollars have more sense at the L & S SALES CO. The Big Red barn, 3340 Auburn Rd., 1 mi. E. of Auburn Heights. 2 acres of free parking.
NEW AND USED
Beds of all kinds and sizes
Lamps, table and floor.
China closets
TV Sets and radios.
Refrigerators, all kinds.
Ranges, gas and electric.
Heating stoves and oil space heaters.
Chrome dinette sets.
Chest and dressers.
Bedroom suites.
Living room suites.
Dining room suites, etc.
COME OUT AND SHOP
L & S SALES CO. FE 2-2866

BEFORE YOU BUY
EXPERT REPAIR SERVICE
a Sewing Machine
See the Necchi or Elna
Home Demonstrations
With No Obligations.
Sewing Machine Sales Co.
21 E. Walton FE 2-7848

USED HAMILTON DRYER. LIKE new. $110.

Used 4-at size electric range. AB. $45.

Used Kenmore washer, Wringer type, 2 yrs. old, $50.

Use 17 in. Admiral mahogany console, ½ doors. Exc cond. $115.

MI 6-1300

DICTAPHONE TRANSCRIBER and shaving machine $75. FE 4-4561.

DUNCAN PHYFE DINING SUITE with pads and 6 chairs and Hotpoint electric range. 2978 Hensman off Cass Lake Rd., Keego Harbor.

GREY COTTON CARPETING AND pad, like new, 675 Third Ave.

FLOOR SAMPLES

Apex Automatic Washer was $299.95, now $239.95.
14 cubic ft. Crosley Freezer was $439.95, now $349.
8½ ft. I. H. Refrigerator was $379.95 now $310.
Hamilton Dryer was $259.95 now $199.95.
30 inch Monarch Range was $229.95 now $190.
Electric ironer, trade in, works O.K. $29.50.
The Good Housekeeping Shop of Pontiac
51 W. Huron FE 4-1555

USED MODERN GAS STOVE INquire 473 S. Jessie.

NEW FURNITURE BARGAINS

Hollywood bed frames, $8.88; bed pillows, $2.95 pr.; cotton mattresses—all sizes, $12.95.; innerspring mattresses, $19.95; unfinished drop-leaf tables, $10.95; small 4-drawer unfinished chests, $8.95; metal beds, $12.95; coil springs, $11.95; maple bunk beds, $36.95; sofa beds, $44.95; chrome sets, $49.95. Everything for the home. Bank Furniture, 13 Auburn near Saginaw. FE 4-7881

HOLLYWOOD BEDS, MATTRESSES and davenports — you SAVE! Hilberg, 82 Williams. FE 5-9633.

OCCASIONAL CHAIRS, GREEN barrel back, rasberry lounge with ottoman, cocktail and end tables. MI 4-2888.

APT. SIZE GAS STOVE, GOOD cond., icebox, FE 2-4855.

CASH FOR FURNITURE OR tools, Phone OR 3-2717.

REBUILT WASHING MACHINES, $17.95 up $44 Going St.

WHIRLPOOL AUTOMATIC WASHer and dryer. Brand new big discount. Will finance, OR 3-8814.

KELVINATOR, 7 FT., LIKE NEW. Write Pontiac Press Box 86.

FREE HOME DEMONSTRATION
ON THE NECCHI
Sewing Machine Sales Co.
21 E. Water St. FE 2-7848

STOVES, BOUGHT, SOLD AND ex. Turner's, 602 Mt. Clemens. FE 2-0601.

BED, DOUBLE COIL SPRINGS, chest, night table, rugs. FE 2-3671.

ELECTROCHEF STOVE, GOOD condition, $35. 3484 Fordham, Keego Harbor.

MAGIC CHEF APT SIZE GAS stove, like new. Firestone washing machine, good condition. EM 3-3697.

APT. SIZE FRIGIDAIRE, GOOD running condition, $45. 38 Williams.

MAYTAG WASHING MACHINE, practically new. Gas stove. FE 5-1925

KALAMAZOO ELECTRIC RANGE, [illegible] 254 S. Blvd. W., FE 2-8625.

SERVEL GAS REFRIGERATOR, boys 24" bike, good condition. FE 2-0632.

ANTIQUE SECRETARY, THE Queen 1880. Refinished natural oak. FE 5-0625.

1953 COLD SPOT REFRIGERator, $185. 52 Bennett St.

40" ELECTRIC STOVE LIKE new. EM 3-3243. 6627 Cooley Lk. Rd.

12½" TABLE MODEL TV, $39.95
16" Console TV, $59.95
TV antenna kit, $9.95
WALTON TV
FE 2-2297 Joslyn Cr. Walton

KENMORE 8 CUBIC FT. DEEP freeze $169.50, terms. Hamptons, 396 State open till 9.

HOLLAND FURNACE, WITH blower, new grates, & some duct-work complete, $75. Phone after 5 o'clock. Ed 3-2249.

PLATFORM ROCKER WITH OTTOman, good condition. Reasonable. FE 4-7768.

OVAL SHAPE LIGHT OAK EXtension dinette table. Seats 6. $18. FE 2-1219.

CAPEHART BLOND CONSOLE, AM & FM radio & phonograph, 7 mos. old. MI 4-9025.

DINING ROOM SUIT, 9 PC. Mahogany, $75. 1829 Union Lake Rd.

LIVING ROOM TABLE LAMP, 29" high White china, band of green on bottom and green shade. Excellent condition. FE 2-2095.

11 PC. DINING ROOM SET, $125; lounge chair and ottoman, $25, excellent condition. FE 5-8787.

NESCO ROASTER, USED TWICE, very good condition. FE 5-9195.

DELUXE UPRIGHT SWEEPER and attachments. Walnut dining rm. suite apt. size washer, highchair. Nursery chair. Full size bed; springs. FE 4-8605.

BLUE VELVET DAVENPORT, electric range and refrigerator. Gas range, dining table, 17" TV. Poker table, and large rug. EM 3-4353.

A & B WHITE TABLETOP, 40" gas range. Good condition. OR 3-1339.

NEW MODERN LIMED OAK COFfee table, $15; Mahogany radio-phonograph combination, $80; Walnut occasional table, $8. 89 W. Longfellow, After 6.

CROCHETED TABLE CLOTH, 76x86. Also 30x30 mirror. FE 5-4423.

LANE CEDAR CHEST, SMALL portable ironer, 355 Gallon fuel oil drums with connections. FE 5-7119.

MIRROTONE TELEVISION, 20 inch, beautiful blonde console. Only $99.50. MI 6-1300.

EASY SUNDRYER WASHER late deluxe model, only $75. MI 6-1300.

PHILCO REFRIGERATOR, 7 CU. ft. late model, good working condition, only $75. MI 6-1300.

ADMIRAL 12½ INCH TELEVISION combination, radio A.M. & F.M. 4 speed record changer, beautiful cabinet, only $124.95; MI 6-1300.

MEN'S MAROON MOHAIR TILT back chair and ottoman. Good condition. $45. FE 2-1697.

NEW TWIN & FULL SIZE DENIM spreads. Matching drapes. FE 5-5797.

WALNUT DINING ROOM SUITE. Buffet, china cabinet, table & 6 chairs. 106 Wixom Rd., MA 4-2679.

ELECTRIC STOVE, GOOD CONDItion. Call after 10 a.m. FE 2-2531.

WTD FURNITURE, ODDS & ends, antique dishes MY 3-3022.

CROSLEY SHELVADOR REFRIGerator, $50. 5 pc. dining rm. set, $25, 251 S. Edith.

LOVE SEAT, MODERN, $50. 3 speed radio and console, $35. Call after 3:30, FE 4-8196.

FOR SALE FRIGIDAIRE. CLEAN, good condition. $35. Olive 2-7762.

KENMORE WASHER GOOD CONdition. $35.00. FE 5-5329.

SELLING BELOW WHOLESALE
10c 9x9 ASPHALT TILE 3c
49c Wall Tile 15c
49c PLASTIC WALL TILE ..... 22c ft.
10c 9x9 Linoleum tile 3c
$4.75 DUTCH PAINTS ..... $1.98 gal.
12x12 LINOLEUM RUGS ..... $6.00 off
$2.50 ARMSTRONG INLAID 99c yd.
PLASTIC LINOLEUM 75 pct. off
Harold's, 140 S. Saginaw
FE 2-8450 Free Delivery Free
DOUBLE RED STAMPS

EASY SPINDRIER WASHER, DEluxe model. Like new. MY 3-3981.

Sale Household Goods 66

SHOP SUBURBAN & SAVE

Where your dollars have more sense at the L & S SALES CO. The Big Red barn, 3340 Auburn Rd., 1 mi. E. of Auburn Heights. 2 acres of free parking.
NEW AND USED
Beds of all kinds and sizes
Lamps, table and floor.
China closets
TV Sets and radios.
Refrigerators, all kinds.
Ranges, gas and electric.
Heating stoves and oil space heaters.
Chrome dinette sets.
Chest and dressers.
Bedroom suites.
Living room suites.
Dining room suites, etc.
COME OUT AND SHOP
L & S SALES CO. FE 2-2866

BEFORE YOU BUY
EXPERT REPAIR SERVICE
a Sewing Machine
See the Necchi or Elna
Home Demonstrations
With No Obligations.
Sewing Machine Sales Co.
21 E. Walton FE 2-7848

USED HAMILTON DRYER. LIKE new. $110.

Used 4-at size electric range. AB. $45.

Used Kenmore washer, Wringer type, 2 yrs. old, $50.

Use 17 in. Admiral mahogany console, ½ doors. Exc cond. $115.

MI 6-1300

DICTAPHONE TRANSCRIBER and shaving machine $75. FE 4-4561.

DUNCAN PHYFE DINING SUITE with pads and 6 chairs and Hotpoint electric range. 2978 Hensman off Cass Lake Rd., Keego Harbor.

GREY COTTON CARPETING AND pad, like new, 675 Third Ave.

FLOOR SAMPLES

Apex Automatic Washer was $299.95, now $239.95.
14 cubic ft. Crosley Freezer was $439.95, now $349.
8½ ft. I. H. Refrigerator was $379.95 now $310.
Hamilton Dryer was $259.95 now $199.95.
30 inch Monarch Range was $229.95 now $190.
Electric ironer, trade in, works O.K. $29.50.
The Good Housekeeping Shop of Pontiac
51 W. Huron FE 4-1555

USED MODERN GAS STOVE INquire 473 S. Jessie.

NEW FURNITURE BARGAINS

Hollywood bed frames, $8.88; bed pillows, $2.95 pr.; cotton mattresses—all sizes, $12.95.; innerspring mattresses, $19.95; unfinished drop-leaf tables, $10.95; small 4-drawer unfinished chests, $8.95; metal beds, $12.95; coil springs, $11.95; maple bunk beds, $36.95; sofa beds, $44.95; chrome sets, $49.95. Everything for the home. Bank Furniture, 13 Auburn near Saginaw. FE 4-7881

HOLLYWOOD BEDS, MATTRESSES and davenports — you SAVE! Hilberg, 82 Williams. FE 5-9633.

OCCASIONAL CHAIRS, GREEN barrel back, rasberry lounge with ottoman, cocktail and end tables. MI 4-2888.

APT. SIZE GAS STOVE, GOOD cond., icebox, FE 2-4855.

CASH FOR FURNITURE OR tools, Phone OR 3-2717.

REBUILT WASHING MACHINES, $17.95 up $44 Going St.

WHIRLPOOL AUTOMATIC WASHer and dryer. Brand new big discount. Will finance, OR 3-8814.

KELVINATOR, 7 FT., LIKE NEW. Write Pontiac Press Box 86.

FREE HOME DEMONSTRATION
ON THE NECCHI
Sewing Machine Sales Co.
21 E. Water St. FE 2-7848

STOVES, BOUGHT, SOLD AND ex. Turner's, 602 Mt. Clemens. FE 2-0601.

BED, DOUBLE COIL SPRINGS, chest, night table, rugs. FE 2-3671.

ELECTROCHEF STOVE, GOOD condition, $35. 3484 Fordham, Keego Harbor.

MAGIC CHEF APT SIZE GAS stove, like new. Firestone washing machine, good condition. EM 3-3697.

APT. SIZE FRIGIDAIRE, GOOD running condition, $45. 38 Williams.

MAYTAG WASHING MACHINE, practically new. Gas stove. FE 5-1925

KALAMAZOO ELECTRIC RANGE, [illegible] 254 S. Blvd. W., FE 2-8625.

SERVEL GAS REFRIGERATOR, boys 24" bike, good condition. FE 2-0632.

ANTIQUE SECRETARY, THE Queen 1880. Refinished natural oak. FE 5-0625.

1953 COLD SPOT REFRIGERator, $185. 52 Bennett St.

40" ELECTRIC STOVE LIKE new. EM 3-3243. 6627 Cooley Lk. Rd.

12½" TABLE MODEL TV, $39.95
16" Console TV, $59.95
TV antenna kit, $9.95
WALTON TV
FE 2-2297 Joslyn Cr. Walton

KENMORE 8 CUBIC FT. DEEP freeze $169.50, terms. Hamptons, 396 State open till 9.

HOLLAND FURNACE, WITH blower, new grates, & some duct-work complete, $75. Phone after 5 o'clock. Ed 3-2249.

PLATFORM ROCKER WITH OTTOman, good condition. Reasonable. FE 4-7768.

OVAL SHAPE LIGHT OAK EXtension dinette table. Seats 6. $18. FE 2-1219.

CAPEHART BLOND CONSOLE, AM & FM radio & phonograph, 7 mos. old. MI 4-9025.

DINING ROOM SUIT, 9 PC. Mahogany, $75. 1829 Union Lake Rd.

LIVING ROOM TABLE LAMP, 29" high White china, band of green on bottom and green shade. Excellent condition. FE 2-2095.

11 PC. DINING ROOM SET, $125; lounge chair and ottoman, $25, excellent condition. FE 5-8787.

NESCO ROASTER, USED TWICE, very good condition. FE 5-9195.

DELUXE UPRIGHT SWEEPER and attachments. Walnut dining rm. suite apt. size washer, highchair. Nursery chair. Full size bed; springs. FE 4-8605.

BLUE VELVET DAVENPORT, electric range and refrigerator. Gas range, dining table, 17" TV. Poker table, and large rug. EM 3-4353.

A & B WHITE TABLETOP, 40" gas range. Good condition. OR 3-1339.

NEW MODERN LIMED OAK COFfee table, $15; Mahogany radio-phonograph combination, $80; Walnut occasional table, $8. 89 W. Longfellow, After 6.

CROCHETED TABLE CLOTH, 76x86. Also 30x30 mirror. FE 5-4423.

LANE CEDAR CHEST, SMALL portable ironer, 355 Gallon fuel oil drums with connections. FE 5-7119.

MIRROTONE TELEVISION, 20 inch, beautiful blonde console. Only $99.50. MI 6-1300.

EASY SUNDRYER WASHER late deluxe model, only $75. MI 6-1300.

PHILCO REFRIGERATOR, 7 CU. ft. late model, good working condition, only $75. MI 6-1300.

ADMIRAL 12½ INCH TELEVISION combination, radio A.M. & F.M. 4 speed record changer, beautiful cabinet, only $124.95; MI 6-1300.

MEN'S MAROON MOHAIR TILT back chair and ottoman. Good condition. $45. FE 2-1697.

NEW TWIN & FULL SIZE DENIM spreads. Matching drapes. FE 5-5797.

WALNUT DINING ROOM SUITE. Buffet, china cabinet, table & 6 chairs. 106 Wixom Rd., MA 4-2679.

ELECTRIC STOVE, GOOD CONDItion. Call after 10 a.m. FE 2-2531.

WTD FURNITURE, ODDS & ends, antique dishes MY 3-3022.

CROSLEY SHELVADOR REFRIGerator, $50. 5 pc. dining rm. set, $25, 251 S. Edith.

LOVE SEAT, MODERN, $50. 3 speed radio and console, $35. Call after 3:30, FE 4-8196.

FOR SALE FRIGIDAIRE. CLEAN, good condition. $35. Olive 2-7762.

KENMORE WASHER GOOD CONdition. $35.00. FE 5-5329.

SELLING BELOW WHOLESALE
10c 9x9 ASPHALT TILE 3c
49c Wall Tile 15c
49c PLASTIC WALL TILE ..... 22c ft.
10c 9x9 Linoleum tile 3c
$4.75 DUTCH PAINTS ..... $1.98 gal.
12x12 LINOLEUM RUGS ..... $6.00 off
$2.50 ARMSTRONG INLAID 99c yd.
PLASTIC LINOLEUM 75 pct. off
Harold's, 140 S. Saginaw
FE 2-8450 Free Delivery Free
DOUBLE RED STAMPS

EASY SPINDRIER WASHER, DEluxe model. Like new. MY 3-3981.

Sale Miscellaneous 68

ANCHOR FENCES, FHA APproved no money down, FE 5-4962.

MAKE YOUR PLANS NOW FOR A low cost lawn sprinkling system. 600 square feet for as little as $35. See at Mixer Park a demonstration at any time of an installation using Carlon plastic pipe and Rain Bird spray heads. You can put it in yourself. Mixer Park, 245 Elizabeth Lake Rd. Phone FE 5-6780.

OUT OF PAWN SHOTGUNS AND rifles $2.50 and up. Ben's Loan Office, 4 Patterson.

BATHROOM FIXTURES, SOIL pipes and fixtures, automatic oil and gas water heaters, oil and coal furnaces, steam and hot water boilers, oil fired.
HEIGHT'S SUPPLY
2685 Perry St.
Phone FE 4-8431

PLYWOOD
At cut rate prices. Kitchen cabinet doors made.
PONTIAC PLYWOOD CO.
1488 Baldwin FE 2-2543

CAMP COT AND PAD.
FE 2-5735

COMPLETE BEER GARDEN equipment, including walk in cooler, bottle coolers, tap, bar and sinks, chairs & tables. MY 3-1631.

HOLLAND FURNACE FOR SALE, cheap. $50.00 In good condition. Call after 4:30 FE 4-8469.

2 COLEMAN FLOOR FURNACES. Call FE 5-3993.

HUNTERS, 12x14 WALL TENT, sewed in floor, A-1 condition. Cheap OR 3-1577.

Special— Cash & Carry
2x4's, 8 ft., 48c ea.
1x6 roof boards-sheathings
Used sash pipes & fittings.
MICHIGAN WHITE PINE, 2x6's, 10c FT.
Combination doors $15.50
Toilet combinations $26.95
Surplus Lumber
& Material Sales Co.
5340 Highland (M-59) OR 3-7092
Open 8 to 5:30 except Sundays.

Garages
storm sash and carpentry.
Free estimates, E-Z terms.
STOPPERT & CECIL
GENERAL BUILDERS
4380 Dixie Hwy. Drayton Plains
OR 3-7721—If no answer OR 3-2420

LOTS OF APPLES TO PICK — 75c bushel, Fred Sandford, 1027 Labadie directly across from entrance to General Motors Proving Grounds Milford. Also cider apples.

SEARS LARGE COAL AND WOOD circulator with fan, like new, $40. 2570 W. Drahner Rd., Oxford.

REV SATIN, LATEX PAINT. EASY to apply. No paint odor. Dries in 20 minutes. Washable. 21 beautiful colors. Oakland Fuel & Paint, 436 Orchard Lake. FE 5-6150.

NEW EVAN HOT WATER TANK, FE 5-3036.

KITCHEN SINK, BATHROOM basins and stool, cheap. FE 7-4384.

2 BLUE FLASH ELECTRIC BOTtle coolers, 12x15 case capacity. Very good shape mechanically. FE 7-7341.

NOTICE
Air cooled engines, serviced and repaired. Evans Equipment, 6507 Dixie Hwy.

AIR DRIED DOUGLAS FIR

2x4—12' to 16'	6c Lin. ft.
2x6—12' to 16'	10c Lin. ft.
2x8—12' & 14'	16c Lin. ft.
1x6—Roof Boards—S3S 5½c	Lin. ft.
1x12—W. P. Shelving—12½c	Lin. ft.
Plyscord 5/16"—Fir	9½c Sq. ft.
Plyscord ⅜"—Fir	10½c Sq. ft.
Plyscord ½"—Fir	18c Sq. ft.
Plywood ¾"—Fir	14c Sq. ft.
24"x24"—1¾"—2 Lt. Wdw.	$16.90

HAGGERTY LUMBER CO.
1947 Haggerty Hwy. Walled Lake
MA 4-1064 Eves. LI 3-5069

PROMPT DELIVERY ON BLACK dirt, sand, gravel fill dirt, and manure. FE 4-6640.

USED ELECTRIC MOTORS, ½ & 1/6 h.p.; refrigerators, washers, electric and gas ranges at low prices. The Good Housekeeping Shop, 87 W. Huron

AIR COMPRESSORS
Elec. sewer cleaner. Wallpaper steamer, other equipment.
CONE'S RENTAL
1251 Baldwin FE 2-0077

HEAT YOUR HOME
Economically with H. C. Little fully auto. furn. & heaters. The one that lights itself & burns No. 1, 2 or 3 oil. No messy low-piled fire. Floor furnaces a specialty. Demonstrations daily. $30 to $40 allowance for your old heater. No cash down, liberal terms.
PETRO HEAT SERVICE CO.
Associated With Trailer Exchange
60 S. Telegraph
Open Evenings and Sndays P. M.

Overhead Garage Doors
Stop & see the only door with the stabilizing arm. No more scuffed side jams. Easy to operate, fully painted. Built to last the life of your garage. No. 1 & No. 2 doors available in all sizes. Installation and remodeling service available. Call for free estimates.
BERRY DOOR CO.
270 S. Paddock. FE 2-0203

JACKSON'S RENTAL
Mixers, chain saws, Skilsaw, ele. hammer, pave. and clay breaker. Pipe dies, etc. FE 4-5246.

FLOOR SANDERS, FURNACE cleaners, wallpaper steamers for rent. Oakland Fuel and Paint. 436 Orchard Lake. FE 5-6150.

EIGHT FIFTY FIVE GALLON OIL drums. FE 5-2920.

HOT WATER HEATERS, 30 GAL., gas, new, approved for use on Edison and Consumer lines. $89.50 values at $49. Slightly marred. Also elec. oil and bottle gas heaters at terrific values. Michigan Fluorescent, 393 Orchard Lake Ave.

CHAIN SAWS—NEW AND USED. Hardie Garden and orchard sprayers. Garden tractors, with reverse gear. Bototillers, large and small. Power mowers, new and used. Rotaries and reel type. Miller's Garden & Lawn Equip. 1593 S. Woodward Ave. (north of 14 Mile Rd.), Birmingham. Ph. Midwest 4-6009. Time payments available. We take trade-ins.

BOY'S SHOE SKATES, IN GOOD condition; have worn only two months; size 9½; $12. Call FE 2-0839.

REINFORCED CONCRETE SEPTIC tanks. Ph OR 3-7686.

ALL SIZES GAS & ELECTRIC heat and cook stoves, full automatic electric ignition oil furnaces and floor furnaces, carburetors and parts for oil burners, bottle gas tanks, hot plates and fittings for trailers and cabins.
PETRO HEAT SERVICE CO.
Associated With Trailer Exchange
60 S. Telegraph
Open Evenings & Sndays P. M.

SALE ON USED FURNACES—WE also have a complete line of new furnaces and conversion burners — FHA financing. Stan Garwood. EM 3-2080.

2 COLEMAN FLOOR FURNACES, Call FE 5-3993.

FURNACE, GOOD CONDITION. Cheap. Also heater and tank. Less than 1 yr. old. FE 2-3918.

ALWAYS WRECKING
Save on used bldg. material, a million feet of good sound lumber, doors, plumbing, sash, angle iron, brick. We deliver. Union Bldg. Supply Co. 31245 W. Eight Mile Rd., corner Orchard Lake Rd. Farmington 0-268. Open daily 8:00 to 6:00, Sunday 10:00 to 2:00.

HAVE APPROXIMATELY $1,000 worth of Lionel trains, make offer. OL 1-3056.

1 REGULATION SIZE PING PONG table. OL 1-3056.

GLIDDEN SPRED SATIN. WARwick Supply FE 4-6090.

REV-MASONRY COATING MADE with latex for exterior and interior surfaces of brick, concrete, asbestos siding, cement and cinder blocks. Choice of 9 colors. Oakland Fuel & Paint, 436 Orchard Lake. FE 5-6150.

PLATFORM SCALES. GOOD condition cheap. 1 very good condition oil stove used 2 years, $30. FE 4-8158.

CALIFORNIA RED STORM DOORS and windows, all

Trieste Has Little Value in Peacetime, Strategic War Location Is What Counts

NEW YORK (AP) — Troubled Trieste, where ancient bitterness still festers, is again one of Europe's explosive danger spots.

Trieste, the city, is an Adriatic seaport of diminishing importance. Trieste, the area, is rocky, unproductive.

Whey then is possession of this piece of land, roughly one-fourth the size of Rhode Island, such a key problem

The answer lies partly in history and national tempers and partly in Trieste's strategic value in the cold war.

The crisis came to a head when the United States and Great Britain said they would let the Italians take over part of Trieste. Yugoslavia's Premier Tito threatened to send in troops the minute Italian soldiers replaced the British and American units.

To understand the problem it's necessary to know a little geography.

the Gulfs of Panzano and Trieste, is bounded on the north by Italy, on the east and south by Yugoslavia and on the west by the Gulfs of Panzano and Triete, arms of the Adriatic Sea. It has 350,000 persons, mostly city dwellers. Of this number about three-fourths are Italians.

Trieste is old. It was part of the Roman Empire. Ancient Roman ruins dot the city.

In 1382, after 180 years of conflect with Venice, unhappy Trieste put itself under protection of Leopold III of Austria.

This Austrian overlordship developed into possession and except in the Napoleonic period Trieste was considered an integral part of the Austrian dominions until 1918. Throughout this time, however, there was always the Italian feeling that Trieste should be restored to Italy.

Under Austria Trieste became a great port, serving the whole of central Europe.

After Austria's defeat in World War I, Trieste was handed to Italy. In World War II, Italy was defeated and Trieste again became a pawn.

Yugoslavia, partially carved out of the old Austrian Empire, claimed Trieste on the grounds Tito's troops took it from Nazi occupiers.

A compromise was finally worked out in the Italian peace treaty of 1947. Trieste was divided into Zones A (which included the port city) and B. The British and Americans would occupy Zone A and Yugoslav troops would occupy Zone B.

The compromise was expected to be temporary. The United Nations was to chose a neutral governor for Trieste and the area would become a free territory under the U. N. But a governor could never be agreed upon by Russia and the Western nations and the temporary arrangement continued.

In 1948, Britain, France and the United States declared all Trieste should be given to Italy. This was designed to help defeat Communists in an Italian election then coming up.

After Tito broke with Stalin, his feelings in the matter were viewed in a different light. The West suggested Yugoslavia and Italy work out an agreement on Trieste.

To help strengthen Italy's position, Britain and the United States let Italy have a hand in running Zone A. A large part of administrative duties was given Italian officers.

The troops of the two allies, about 7,000, were inconspicuous as possible—the actual patroling of the zone boundary being left in the hands of a highly trained mobile police unit of Italians, organized like light infantry. Yugoslav troops, on the other hand, were kept in prominent display in Zone B.

But still no progress was made on an agreement between Italy and Yugoslavia. On Oct. 8, the United States and Britian said they would let Italy take over and Tito made his threat in return.

Trieste's importance is not economic. The markets served by the port were largely cut off by reduction of trade with the Iron Curtain countries.

But Trieste does have strategic importance as a possible supply port for any forces opposing a Russian offensive. Also useful as supply routes in case of war are the three railroad lines which connect Trieste with Yugoslavia.

Clouding the picture is Italian nationalism on one hand, on the other is the dream of a Slav federation still alive in Yugoslavia.

But one thing stands out clearly as the international dispute rages on: The Balkans are still very much the traditional powder keg.

Dr. McCormick Hits VA Medical Policy

OKLAHOMA CITY (AP)—Dr. Edward J. McCormick, president of the American Medical Assn., esterday called the Veterans Administration's policy of admitting all patients who sign a pauper's oath a "threat to private enterprise."

VA care now is supposedly limited to those who cannot afford to pay, but the VA has no authority to question a patient's application or admission.

Dr. McCormick, scheduled to speak tonight at the Oklahoma Clinical Society's conference, said he foresees an expensive system of "free" government medicine unless VA regulations are modified.

Puerto Rican Given Posthumous Award

UTUADO, Puerto Rico (AP) — A weeping Puerto Rican mother, Mrs. Petra Ledesma Garcia, received yesterday the United States' highest award, the Medal of Honor, for her son, Marine Pvt. Fernando Luis Garcia. The 22-year-old soldier was killed in Korea last year when he threw his body on a Chinese grenade to save another soldier's life.

Maj. Gen. Albert D. Cooley, commander of the 3rd Marine Aircraft Wing, flew here as a special representative of President Eisenhower to make the award at City Hall. It was the first time the Medal of Honor had gone to a Puerto Rican serviceman.

The U. S. Bureau of Indian Affairs has 13,000 employes.

PONTIAC'S OLDEST TV SERVICE DEALER!

Authorized Factory Service for 15 Different Manufacturers

BLAKE RADIO AND TV SERVICE

3149 W. Huron FE 4-5791

SHOP AT SEARS AND SAVE

ON ALL YOUR PLUMBING NEEDS!

SEARS ROEBUCK AND CO.



Beautify Your Bathroom!

3-PIECE ENSEMBLE

NOW ONLY 159.95 EASY TERMS

✓ Gleaming 3-Piece Bathroom Ensemble

Brighten your bathroom with this cast iron lavatory, toilet, and cast iron tub. Lavatory is covered with white porcelain Stainproof toilet.

BIG $10 SAVINGS

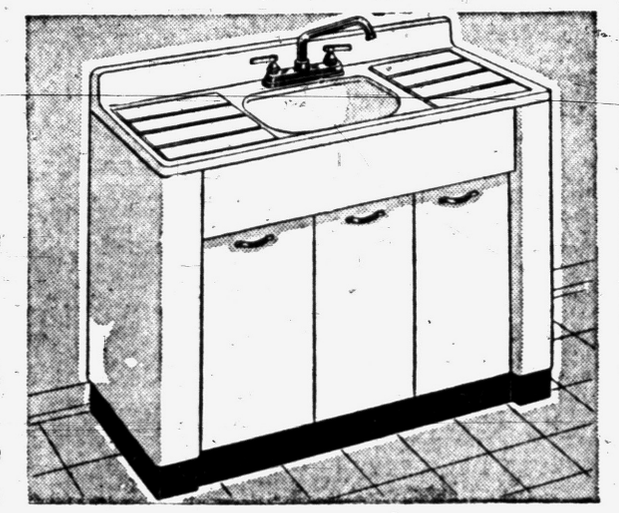

Porcelain Enameled, Double Drainboard

Cabinet Sink

Regularly Priced at 89.95 — 79.95 Easy Terms

A smash value at regular price . . . now priced to save you $10 extra! Compare the sparkling, easy to clean porcelained finish . . . 3 mammoth compartments . . . the crisp, modern lines! Porcelained finish can't stain . . . cleans with damp cloth. Big steel cabinet has toe-room base. Spout included!

Plumbing Dept.—Perry St. Basement

Homart Gas Water Heater

Regularly Priced at 74.95

30 Gal. Size 69.95 $7 Down

Galvanized inside and outside to resist rust, corrosion . . . provides years of service! Heavy glass wool insulation keeps the water hotter longer. Snap-action thermostat keeps water at desired temperature. 30-gallon size.





White Toilet Seats

Hardwood Stock, Smooth Finish

Savings-Priced 4.79

A bargain at the price, this seat and cover have chrome-plated brass hinge and fittings. For all standard bowls.



24-In. Dishwashers

Convenient Top Loading

Now Only 249.50

Automatic Kenmore dishwasher has round tub and extra large 5-inch impeller. Automatic recycling.

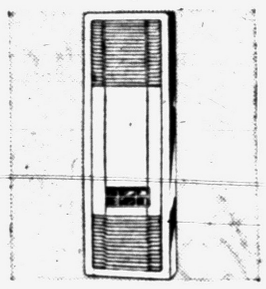

Gas Wall Heaters

Guaranteed For 10 Years

25,000 BTU 85.25

Designed for easy, fast installation! Fits into wall between studs. Automatic safety pilot. Highly efficient!

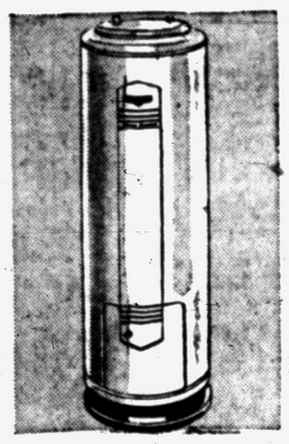

Glass-Lined Gas Water Heaters

Improved---Low Priced

Reg. 157.95 — 142.95 45 Gal.

EASY TERMS

This Homart has external flue that provides larger inside heating surface. New burner gives even heat distribution and much greater recovery rate. Glass lined, thickly insulated and fully automatic. Guaranteed 10 years. See it at Sears! 45-Gal. Size.



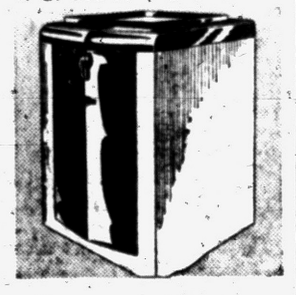

Homart Oil Tanks

Install in Basement or Garage

Holds 220 gal. 42.95

Be sure of plenty of reserve oil for your heating plant with this vertical type fuel tank. Steel, UL approved.

Furnace Blowers

Distributes Healthful Warmth

Now Only 74.95

Filters remove 92% of dust, pollen. Keeps even temperature—cuts cost. Cools in summer. 20-27-in. furnace.

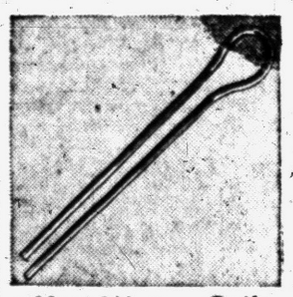

Hot Water Coils

For All Cast Iron Furnaces

Now Only 1.50

Coils of specially tested black steel pipe, threaded on ends, connects to hot water tank and furnace. Contour type.

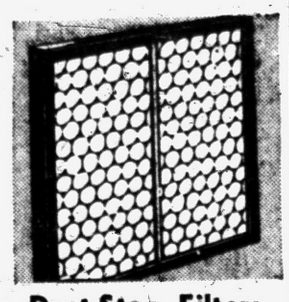

Dust-Stop Filters

Keep Home Air Cleaner

As Low As 79¢

Replace your old air filter with a new one from Sears. Traps dust, dirt, and pollen; allows air to pass through.



Once-a-Year Savings

HOMART Plastic Tile

Regularly 44c — 39c square foot

✓ Now You Save Over 10%

Now you can tile your bath, kitchen, or powder room . . . give them a beauty you'll be proud to show! Best of all, it cleans with just a damp cloth. Easy to apply to new or old walls . . . and lasts for a "housetime!" Hurry in for yours today!

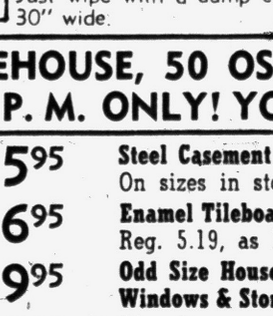

Rubber Cove Base

Perfect for Baths, Kitchens

4 Foot Section 98¢

"Finishes off" floor and wall tiling! Molded rubber fits snugly to both.

Rubber Cement ..... 89c qt.



Aluminum Doors

Storm, Screen Combination

All Sizes 49.95

Screen door in summer, storm door in winter. Pneumatic door closer, screens, glass. Very easily installed.

Plastic Laminate 1.09 run. foot

Fun to Install Yourself

It's easy to apply this hard, long wearing plastic laminate to table, sink tops, furniture and bathroom walls. Just wipe with a damp cloth and it's sparkling clean. 30" wide.

HOMART

SOLD ONLY BY SEARS, ROEBUCK AND CO.

THESE "AS IS" ITEMS ON SALE AT OUR WAREHOUSE, 50 OSMUN STREET TUESDAY AND WEDNESDAY, 9:30 TO 5 30 P. M. ONLY! YOU'LL SAVE!

Steel Casement Storm Sash "As Is" One lot of 16	99c Ea	New Alum. Comb. Storm Sash Reg. 18.60	15.95	Steel Casement Storm Sash On sizes in stock	50% Off
Door Canopies Reg. 12.95	10.95	Fir Interior Doors Reg. 12.50	6.95	Enamel Tileboard Reg. 5.19, as low as	1.98
Aluminum Comb. Door Reg. 49.95, as low as	19.95	Damaged Concrete Mixers As low as	39.95	Odd Size House Windows & Storm 25% and	35% Off
Pine Comb. Storm Door Reg. 18.50, as low as	9.95	Damaged Fir Doors Priced as low as	3.95	Pine Basement Comb. Storm Sash, Reg 2.99	2.33
Flush Exterior Doors Reg. 34.95, as low as	14.95	Fir 2-Panel Door Reg. 12.50	6.95	Door Canopies Without Brackets, Reg. 9.95	5.95

SORRY! NO PHONE ORDERS, NO C.O.D.'s AND NO REFUNDS --- ALL SALES FINAL!

"Satisfaction guaranteed or your money back" SEARS 154 North Saginaw St. Phone FE 5-4171

QUALITY TOOLS by

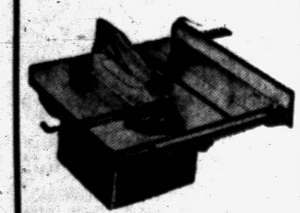

- Delta
- Atlas
- Porter-Cable Speedmatic
- DeWalt Saws
- Shopsmith

GLENN WING POWER TOOLS

1437 SOUTH WOODWARD

Five Blocks North of 14-Mile Rd.

Birmingham, MI 4-0444

Daily 8:00 to 6:00

Friday 8:00 to 8:00