The Weather
U.S. Weather Bureau Forecast
Mostly cloudy with little change in temperature.
(Details Page 2)

THE PONTIAC PRESS

Home Edition

115th YEAR ★ ★ ★ PONTIAC, MICHIGAN, TUESDAY, JANUARY 14, 1958—26 PAGES ASSOCIATED PRESS UNITED PRESS PHOTOS INTERNATIONAL NEWS SERVICE 7c

GM, Ford, Chrysler Rap Profit-Sharing Plan

They're in the News



HAPPY NEWLYWEDS—Mickey Hargitay gives his bride, actress Jayne Mansfield, a big hug as newsmen and photographers crowd around them after their marriage last night. (Story and another picture on page 25.)



ACTRESS BOOKED—Actress Sarah Churchill talks back to deputies in the Los Angeles jail yesterday after she was arrested on a drunk charge, when sheriff's deputies said she used profane language over the telephone.



SLEEPY HEAD—At Asheville, N. C., Nelson Edman Graham, the fifth and youngest child of evangelist and Mrs. Billy Graham snoozes unconcernedly as he poses for his first picture. He weighed seven pounds at birth.



AP Facsimile

THEIR WEDDING DAY—Screen actress Debra Paget and singer David Street announced yesterday in Beverly Hills, Calif., that they will be married tonight. It will be the fifth marriage for 38-year-old Street and the first for Debra, 24, who once said she was too busy with her career for dates.

High Tax Rates, Deficit Spending Haunt Congress

OK on Defense Funds in Ike's Budget Likely; Others Face Debate

WASHINGTON (AP) — The spectre of deficit spending and continued high taxes haunted Capitol Hill today in the wake of President Eisenhower's peacetime record $73,900,000,000 federal budget proposal.

Congressional reaction, both public and private, was that the fiscal picture painted by the President in his annual budget message yesterday was anything but bright.

But Congress had not expected a rosy report in the light of current defense needs.

There was little doubt that Congress would approve all or most of the $39,800,000,000 outlay for the Defense Department.

More argument was expected over non-defense spending proposals in an effort to widen the narrow gap between expected spending and expected revenue during the coming fiscal year.

CALL HEARINGS

Even as it put the finishing touches on an emergency $1,260,000,000 defense fund, a House Defense Appropriations subcommittee called hearings for Jan. 27 on the military budget for the year starting July 1.

Subcommittee Chairman Mahon (D-Tx) called the new military budget "conservative insofar as ballistic missiles and other weapons of the future are concerned." It might even have to be increased, Mahon added.

Sen. Lyndon B. Johnson (D-Tex) Chairman of the Senate's Preparedness subcommittee, promised a careful look to "determine whether it is adequate to strengthen the nation's security."

★ ★ ★

The general attitude among the legislators appeared to be that so far as security is concerned, the sky is the limit.

INCREASE JUSTIFIED

As Chairman Cannon (D-Mo) of the full House Appropriations Committee put it: "All of the in-

(Continued on Page 2, Col. 5)

Warrant Charges Henson With Killing

A second-degree murder warrant was issued today by Prosecutor Frederick C. Ziem against Frank W. Henson of Hazel Park in the Dec. 23 death of his wife.

★ ★ ★

The warrant was issued following investigation by Hazel Park and Redford Post State Police into what authorities at first believed was an accident.

Henson, 55, a factory worker, was expected to be arraigned this afternoon before Hazel Park Municipal Judge Robert C. Baldwin.

★ ★ ★

The body of his 57-year-old wife Helen was found on the kitchen floor of the Henson home at 62 W. Maxlow. An autopsy showed Mrs. Henson, the mother of two, had died from loss of blood from 13 scalp wounds.

UAW Head Presses 1958 Demands



AP Facsimile

STATES BARGAINING GOALS—United Auto Workers union President Walter Reuther discusses his union's aims for upcoming collective bargaining sessions with the automobile industry. Reuther's proposal—revolutionary for the industry—asks the companies to share their profits over ten per cent with workers and customers. Workers would get a bonus, automobile purchasers a rebate.

Police Ring Down Curtain

Sarah Cooling Off After Her Spree

FROM OUR WIRE SERVICES

HOLLYWOOD — Actress Sarah Churchill goes before the television cameras today in a much more chastened condition than yesterday when a kicking, swearing, ripping performance landed her in jail on a drunk charge.

Miss Churchill, jailed five hours yesterday, has denied the charge, saying she intends to plead innocent.

The redoubtable daughter of the redoubtable Sir Winston was taken to the Los Angeles County Jail and had to be forcibly confined in a chair. Earlier she had ripped off a deputy's jacket, kicked another policeman and mixed gutter language with some immortal lines by Bobbie Burns.

Throughout it all she reportedly proclaimed that the English were "the master race" and that Americans were "no good."

To use one of her own phrases:

"There'll always be an England, but I'm not so sure about the United States!"

It all started when the sheriff's substation at the seaside resort town of Malibu received a telephone call from a phone company executive complaining that a woman had been using foul and abusive language for nearly two hours while talking to the operators.

Deputies Barney Miller and George Gentzvein rapped at the door of Miss Churchill's rented beach house and were greeted with

(Continued on Page 2, Col. 8)

Auto Plan Seen Pinching U. S.

Government Says That General Profit-Sharing Would Cut Tax Income

WASHINGTON (AP)—Government experts said today any big spread through industry of plans to share profits with workers would cut deeply into federal tax revenue and probably require sharp changes in taxing policy.

That was their private reaction to word from Detroit that the United Auto Workers have proposed that auto producers split a major share of profits before taxes with workers and customers.

They said profits thus distributed to workers would not be taxed as they are now, at the 52 per cent corporate rate but at the much lower individual income rate — around 15 per cent or less in auto worker income brackets, allowing for deductions.

If the plan were adopted in the auto industry and spread widely among other industries, the result could lead to reducing federal revenues by billions of dollars. Corporate income taxes now yield about 20 billion dollars a year.

In turn, the government would have either to reduce spending or to boost tax rates somewhere along the line.

Predicts Space Ships in War for Outer Space

WASHINGTON (INS) — The Army's ballistic missile chief says that "as sure as anything in the world" a war for control of outer space will be climaxed with battles between manned space ships.

The forecast was given in testimony before the Senate Preparedness committee by Maj. Gen. John B. Medaris, who said his group has developed a national space program extending up to 1971.

Unions' Merger Snagged Again

MFL Insisting Member of Teamsters Sit in on Discussions

DETROIT (AP) — An attempt to merge the Michigan Federation of Labor and the Michigan CIO Council has snagged anew, as it has twice before, on MFL insistence that a member of the Teamsters Union sit on the merger committee.

★ ★ ★

The Teamsters Union has been ousted by the AFL-CIO for alleged corrupt influences. James Hoffa of Detroit is president-elect of the International Teamsters Union and a power in the MFL.

The latest blow-up came yesterday, after merger delegates had agreed to cut their 26-member committees to five each.

Speculation today was that President George Meany of the AFL-CIO probably would lift the charters of both the state organizations, call a merger convention for Grand Rapids Feb. 24-28 and fix the eligibility of convention delegates.

★ ★ ★

George Dean, president of the 300,000-member MFL, said tersely yesterday "We do not intend to comply" with Meany's request that Dean's organization replace Teamsters on its merger committee.

The hang-up came on Dean's insistence that Gilbert Clark, Flint business agent for the Teamsters and president of the Genesee County Federation of Labor, be included on the MFL's five-member committee to work out merger details with a similar group from the 700,000-member Michigan CIO Council headed by August Scholle.

Cloudy Skies, Cooler in Pontiac Tomorrow

Cloudy skies and cooler temperatures are the prediction for the Pontiac area during the next few days.

Tonight the U. S. Weather Bureau predicts cloudy and colder with snow flurries. The low will be near 25 degrees.

Tomorrow will be mostly cloudy with snow flurries, and a high of about 30. The outlook for Thursday is partly cloudy.

★ ★ ★

In a five day forecast, the weather bureau reports temperatures will average slightly below the normal high of 33 and low of 19. Snow flurries are expected through Saturday.

The lowest recorded temperature in downtown Pontiac preceding 8 a.m. was 29. The reading at 2 p.m. was 37.

They'll Wait for Ike

WASHINGTON (INS) —The Joint Chiefs of Staff were reported in agreement today that they would make no further statements on reorganization of the Pentagon high command until the President has revealed his proposals.

Khrushchev Vacations

MOSCOW (AP) — Nikita Khrushchev is away from Moscow for a rest, the Foreign Ministry said today. Khrushchev has attended no diplomatic receptions in Moscow for 10 days.

Reuther Also Opposed Within Ranks of UAW

Curtice Labels Scheme as 'Foreign to the Concept of Free Enterprise'

DETROIT (AP)—Leaders of the auto industry's Big Three—Ford, Chrysler and General Motors — have greeted Walter Reuther's profit-sharing plan with sharp words that amount to rejection.

A Ford spokesman called the plan unrealistic.

General Motors President Harlow H. Curtice said it was "foreign to the concept of the American free enterprise system."

★ ★ ★

L. L. Colbert, president of Chrysler, said it was inflationary.

For a different reason, the United Auto Workers chief also appears headed for opposition from within his own union.

★ ★ ★

The reason, says Carl Stellato, a UAW "minority" leader, is that Reuther turned his back on demanding a shorter work week in favor of trying for a profit-sharing plan in this summer's bargaining.

Stellato, president of Ford local in the UAW, said: "You can bet there will be plenty of opposition to the idea on the floor of the convention — and I'll be right there."

The UAW will convene Jan. 22 to give formal approval of the union's goals in 1958 bargaining sessions.

EYES LAYOFFS

Stellato, one of the chief opponents of Reuther in the 1½-million-member union, eyed the recent heavy layoffs in the auto industry and said:

"Reuther's plan is going to give him more four-day work weeks than he wants—but they'll be the wrong kind."

Reuther's plan would give employes 25 per cent of a company's profits above 10 per cent of net capital before taxes. Another 25 per cent would go to car buyers in the form of rebates. The rest —50 per cent—would be kept by the company.

Reuther said wage increases—he named no figure — also will be sought at bargaining sessions scheduled to start about April 1. Assembly plant workers now average about $2.40 an hour.

Ernest R. Breech, Ford board chairman, said the union's proposal would be given "weighty consideration" but he said the plan was "unrealistic."

He termed it a "complicated kill-the-profits plan" which he said "strikes at the very roots of the economic system that has made and kept America strong."

Colbert said Reuther "proposes, in effect, to fight inflation by making a whole series of new inflationary demands upon the automobile industry."

Colbert added: "Mr. Reuther

(Continued on Page 2, Col. 3)

How UAW's Plan to Share Profits Works in Action

DETROIT (AP)—Here is how the United Auto Workers' demand for profit-sharing would work in a hypothetical case:

Suppose a company has a net capital of 200 million dollars. Ten per cent of this, or 20 million dollars, would not be involved in the division of profits.

★ ★ ★

If the company's profits before taxes amounted to 100 million dollars, 20 millions would be deducted.

Under the present General Motors formula, the corporation sets aside 6 per cent of the remaining 80 millions, putting it into a fund for executives. In the hypothetical case this would amount to $4,800,000 set aside for executive bonuses.

The union proposes to take 25 per cent of the 80 million dollars, or 20 million, for distribution to all workers. These would include salaried personnel who do not draw executive bonuses. The amount would be divided up among the workers at the end of the year.

A similar 20 million dollars would be deducted for rebates to consumers who bought products of the hypothetical firm.

★ ★ ★

The balance could be used by the hypothetical corporation for extra dividends and contingencies.

Tea May Brew in Political Pot at White House

WASHINGTON (AP)—The White House political pot may simmer up with a serving of tea before long.

Cabinet secretary Maxwell Rabb wants President Eisenhower and members of the Cabinet to open their meetings with "a little tea party" so everybody will be more relaxed.

Rabb got the idea during a recent visit to Japan, where it's customary to start meetings with tea. Just in case the idea catches, he brought back a tea set.

Curtice Comments on UAW Goals

Says Demands Foreign to Our Free Enterprise

Following is a statement by Harlow H. Curtice, president of General Motors, relative to the UAW's 1958 bargaining goals:

The UAW's recommended 1958 bargaining objectives made public today are in keeping with the Union's earlier threat to exert its tremendous economic power to force upon the auto industry "the biggest wage increase in the history of the Union."

★ ★ ★

In addition the Union proposes a radical scheme under which it would bargain not only for employes they represent but also for salaried employes, shareholders and customers over the distribution of the earnings of the business. This scheme is foreign to the concept of the American free enterprise system.

It is unfortunate that these extravagant demands should come at a time when public confidence needs to be reaffirmed as a basis for an upturn in economy.

The chances for such an upturn would vastly improve if instead of announcing such extreme demands, the Union would base its bargaining objectives on the economic realities the nation faces today, not only here at home but also abroad.

★ ★ ★

We sincerely hope the delegates to the UAW special convention, who will consider the recommended 1958 UAW collective bargaining program, will recognize the economic realities and adopt a sound policy regarding collective bargaining objectives for 1958, rather than getting into a frozen position on these wholly unrealistic recommendations.

As for our part we are determined to strive for an equitable and peaceful solution of the questions which properly will come before the parties at the bargaining table.

U.S. Unoffically Pledges $98,000

Renewal Projects Assured

By PETE LOCHBILER

Pontiac has been unofficially assured it will get a $98,000 advance loan to plan its first federal aid urban renewal project.

★ ★ ★

The assurances have come from Urban Renewal Administration (URA) officials in Chicago, according to Robert A. Stierer, assistant city manager.

"They told me there is every chance that our project report will be submitted favorably to Washington and the money needed for advance planning will be forthcoming," said Stierer.

Stierer conferred recently in Chicago with Ivan Carson, URA regional administrator, and George Conklin, URA field representative.

★ ★ ★

The conference was the first meeting with URA representatives and marked one of the first steps taken in an undertaking that will require many months for planning and several years for completion.

REPORT SCHEDULED

Stierer was to give a brief report on progress to the City Commission tonight.

He said that URA had asked for changes in Pontiac's original application for an advance loan two months ago. But these changes are "minor," Stierer added.

The application asks the URA to earmark and reserve a capital grant of $1,705,346 and to advance out of this the $98,000 for a detailed survey and final plans for the project.

Approval of this application may take as long as a year. When approved, the city would enter a planning period of about 14 months, composed of two stages.

★ ★ ★

The first stage would lead to a report confirming the eligibility of the project area and analyzing the relocation of families displaced by clearance operations.

THE FINAL REPORT

The second stage would lead to the final project report and the

(Continued on Page 2, Col. 2)

In Today's Press

Comics	19
County News	15
Editorials	6
Markets	20
Obituaries	3
Sports	16 to 17
Theaters	18
TV & Radio Programs	25
Wilson, Earl	25
Women's Pages	11 to 13
Mystery	4

A-Bomb Plane Crashes in U. S.

Military Stays Vague; Say Explosion Chances Practically Nil

WASHINGTON (INS)—Pentagon sources today fixed "somewhere in the United States" as the place where an Air Force plane carrying an atomic bomb crashed and burned without setting off a nuclear explosion.

The Air Force still refused "for security reasons" to say where or when the American aircraft was destroyed.

But the sources said the crash was in this country and "was explained away at the time as a routine accident."

Air Force spokesmen emphasized that there was "no possibility" flames from the burning plane could have detonated its deadly nuclear payload.

"The likelihood of such an accident is practically non-existent," a Pentagon Official said.

He added that the mathematical possibility of an accidental U. S. atomic weapon explosion was about "one in three billion."

The sources indicated the Air Force announcement was partly designed to calm British fears that atomic bomb-carrying planes might accidentally crash and precipitate a nuclear disaster.



ACTOR'S WIFE BURNED — Mrs. John Wayne, the former Peruvian actress Pilar Palette, was burned on the arm but saved herself and baby from further harm in a fire today at the actor's Encino, Calif., home.



By E. H. SIMS

Why doesn't the cold front give ample warning before its arrival?

The cold front, as we have heretofore observed, may be right upon you before you notice it. Suspicion should be aroused by a sudden pickup in the wind, especially if its comes as the sky is clearing, or has just cleared. Temperatures will also begin to drop.

But because the leading edge of this front will move over your head, on the earth's surface, before it moves in far above—at 30,000 or 40,000 feet, for example, there will be no clue high above in the sky.

This failure to provide sky signs enables the cold front to come in by surprise.

Sen. Russell on Missile Program:

'Two-Fisted Defense Chief Needed'

WASHINGTON (AP)—Sen. Russell (D-Ga) said today a "two-fisted secretary of defense" can straighten out the nation's missile program without creating any new agencies.

Russell, who heads the Senate Armed Services Committee, took issue with colleagues who have advocated reducing the power of the Joint Chiefs of Staff and placing the missile-satellite programs under a single head.

He added in an interview he is "favorably impressed" so far by the speed with which Secretary of Defense Wilson has made decisions but isn't passing final judgment until more changes are made.

A new political storm clouded congressional consideration of how to put the United States in the lead in the race for rocket weapons and manned satellites.

★ ★ ★

Sen. Knowland of California, Senate Republican leader, and Rep. Martin of Massachusetts, House GOP leader, stirred up the storm by blaming former President Truman for any lag behind Russia in the development of missiles.

They spoke out in reply to Truman's statement in New York that he does not think Eisenhower is "a good policy maker nor is he a good budget maker."

★ ★ ★

In an unusual "public memorandum" addressed to Truman, the two Republicans said the nation had "rested on our oars during the lost years of your administration while the Russians went to work."

"If today we are behind the Soviet Union in some respects in the race to perfect the weapons of the future—guided and ballistic missiles—a considerable part of the blame lies on the doorstep of your administration," they said.

★ ★ ★

In New York, Truman first commented that the Republicans "always have to have somebody to pass the buck to." Later he added, "The facts are not as stated."

Sen. Kefauver of Tennessee, 1956 Democratic vice presidential nominee, fired back that "no amount of political statements or speeches will hide the facts."

"The facts are that the budget has been cut and cut during the Eisenhower administration, and research has been frustrated," Kefauver said.

The Senate Preparedness subcommittee called for testimony behind closed doors from representatives of companies engaged in producing the Titan and Vanguard rockets.

It asked for later testimony by Gen. Nathan Twining, chairman of the Joint Chiefs of Staff.

The subcommittee made public testimony yesterday in which Maj. Gen. Bernard A. Schriever, commander of the Air Force ballistic missile division, said the present Thor missile can be improved so that it "can perform unmanned reconnaissance of the moon."

City Renewal Gets Unofficial U. S. OK

(Continued From Page One)

final application for a loan and grant. If and when this is approved, the project would actually begin.

★ ★ ★

Stierer said that this data has been submitted to the URA.

The area involved is bounded roughly by Pike street, the Grand Trunk Railroad and Osmun street on the north, west and south and by Paddock, Perkins and Parkhurst streets on the east (with the exception of the City Hall area).

Because of its proximity to the business area, the official title of the project area is Central Business District Fringe No. 1.

There are a total 155 acres involved, of which about 35 per cent is to be cleared and 65 per cent to be rehabilitated or conserved. Of the 451 homes on the 117.5 acres of improved land involved, approximately 29 per cent are substandard according to the 1950 U. S. housing census.

There are about 851 families living in the area and about 6 per cent of all substandard housing in Pontiac is located there.

★ ★

It is figured that the total cost of renewal would be about $4,030,372, including $2,731,199 for site acquisition and $852,673 for site improvements and facilities.

But resale of property is figured to bring back about $1,472,353, making the net cost about $2,558,019.

Of this, the federal government would pay two-thirds and Pontiac one-third. Pontiac's net cost therefore is figured at $852,673.

High Schools Go Over Grid Changes June 2

LANSING (AP) — There will be no decision until a June meeting on whether Michigan's high schools will go along with the drastic NCAA football rules changes, including two points for running or passing the ball after a touchdown.

★ ★ ★

Charles E. Forsythe, state high school athletic director, said a meeting of the Football Rules Committee of th state High School Athletic Association is not scheduled until June 2.

Named for Wayne Post

LANSING (AP) — Gov. Williams said today that he will appoint Joseph A. Sullivan, deputy attorney general, to the Wayne County bench within two weeks.

Auto Makers Score Profit-Sharing Plan

(Continued From Page One)

also appear to again insist that part of management's job be turned over to him so that he can increase still further the already dangerous degree of monopoly power he possesses."

American Motors Corp. and Studebaker-Packard Corp. had no immediate comment. Under their present profit position, neither would be affected by profit-sharing.

DROPS DEMAND

Reuther, when asked about dropping the four-day week issue, said: "You will notice I have not been beating the drums for the shorter work week since the first Sputnik went up."

The UAW leader said his plan will provide increased purchasing power, and said it was offered as a factor in halting the "growing imbalance between purchasing power and production."

Reuther compared his profit-sharing plan to the plans under which GM and Ford executives share in profits of their firms.

★ ★ ★

He said: "The fantastic profits of many of America's giant corporations have been shared in by the high-paid executives of these corporations while both workers and consumers have been short changed."

Reuther said about 800,000 auto industry workers would be covered by his plan.

He said if the rebate plan had been in effect for consumers during the past 10 years, customers would have received an average of more than $70 a car.

★ ★ ★

The UAW chief said the actual amount of a general wage increase based on productivity, would have to be worked out at the bargaining table. The present assembly plant average of $2.40 an hour includes cost of living and productivity increases.

Reuther indicated the union will seek a short-term contract. He said it will be "considerably less" than the current three-year contracts which run out about June 1.

In addition to a wage increase, Reuther indicated the union will see kan increase in supplementary unemployment benefits (SUB) for laid-off workers from 26 to 52 weeks.

He said he also will seek SUB for workers "whose purchasing power is reduced because of short work weeks."

★ ★ ★

Other bargaining issues, Reuther said, will be demands for improved pension benefits, correction of "wage inequities," and improved hospital-medical-insurance programs.

Reuther said the union's proposed bargaining program "reflects the realities of both our growing domestic difficulties and the increasingly difficult international situation."

He termed his profit plan a "reasonable approach. If they (the companies) make a lot of money we want our share . . . We hope that Sputnik has made them more aware of their responsibilities."

Reuther added:

★ ★ ★

"This union is going to act in terms of what is good for the United States. Union demands come second."

News Flashes

WASHINGTON (AP) — The Eisenhower administration today asked Congress to boost the 275-billion-dollar limit on the national debt to 280 billion dollars. Secretary of the Treasury Robert Anderson asked for the five-billion-dollar boost in letters to Democratic and Republican leaders of the House Ways and Means and Senate Finance committees.

Spartan Grid Player Charged in Stabbing

BENTON HARBOR (AP) — A stabbing victim was sought today on a warrant charging disorderly fighting as the result of a brawl following the Benton Harbor-Holland High School basketball game.

A warrant was authorized yesterday by Assistant Prosecutor Ronald Lange against 19-year-old Allen Hill, Michigan State University freshman football player who suffered a knife wound in the thigh during the scuffle last Friday night.

Pythian Lodge Plans Installation Service

Michigan Grand Chancellor Andrew Jackson of Ann Arbor, will be here this evening to preside at the installation of officers of Pontiac Knights of Pythias Lodge No. 19 and Fannie Tompkins Temple No. 41. The joint installation will be held at 8 p.m. at the lodge hall at 18 West Huron St. A social hour will follow the installation rites.



CONGRESSMAN DIES — Rep. August H. Andresen of Minnesota died today at Bethesda, Md., Naval Hospital. He was 67. Andresen, a Republican, was first elected to Congress in 1924.

City Officials Fill Vacancies

Naming New County Board Representative at Tonight's Meeting

A new representative to the Oakland County Board of Supervisors will be appointed tonight as the Pontiac City Commission fills up vacancies on several administrative boards.

The vacancies are on the Fair Employment Practices Board, the Historical Commission, the Zoning Board of Appeals and the Board of Tax Review.

The supervisor's position was left vacant by the resignation two months ago of Willis M. Brewer, who had served 14 years on the board before taking the new position of Road Co-ordinator with the Oakland County Road Commission.

City Manager Walter K. Willman is expected to report on a proposed trade of property near East boulevard and Featherstone road, where the Evangelical United Brethren Church has planned to erect a new church.

There are no public hearings scheduled nor any other action on the public improvement program.

Reuther Right About Rebates

Henry Ford I Shared 1914-1915 Profits With Auto Buyers

DETROIT (AP) — UAW President Walter Reuther said at his news conference yesterday that he thought the late Henry Ford once paid a rebate on Ford cars.

Reuther made the point in discussing the UAW's latest proposal for year-end rebates to customers in years in which auto companies make profits.

The record shows Reuther was right.

In July 1914, Ford announced that on Aug. 1, its prices would be cut by $60. It further announced that if the company sold 300,000 new cars from Aug. 1, 1914 to Aug. 1, 1915, all retail buyers would share in the profits to the extent of $40 to $60 a car.

By the end of the model year, Ford had sold 308,213 cars. Making good on his pledge, he rebated nearly 15½ million dollars to the buyers.

This was the same year in which Ford put the $5 daily wage into effect.

High Taxes, Deficits Haunt Capitol Hill

(Continued From Page One)

crease for national defense is fully justified and will have the support of Congress."

★ ★ ★

There was some skepticism over Eisenhower's estimate that despite heavier defense spending, the budget would be in balance when the year ends and the Treasury would show a surplus of half a billion dollars.

Some members noted that the administration had expected a budget surplus this year only to see it fade into a small deficit in the face of a declining tax collections and higher spending.

★ ★ ★

Chairman Byrd (D-Va) of the Senate Finance Committee called the new budget "reckless" and "likely to lead to substantial deficit spending with all of its evil consequences."

Rep. Reed of New York, senior Republican on the House Ways and Means Committee, also called the estimates of receipts "somewhat optimistic."

Rules on Army Trials

WASHINGTON (AP)—U. S. Dist. Judge Alexander Holtzoff ruled today that civilian employes attached to the U. S. armed forces abroad may legally be tried by court-martial.

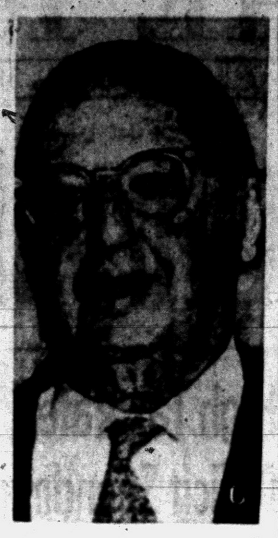

JESSE L. LASKY

Movie Pioneer Dies After Talk

Jesse L. Lasky Felled by Heart Attack; Made Films for 44 Years

HOLLYWOOD (AP)—A heart attack has ended the career of Jesse L. Lasky, movie pioneer who helped build Hollywood's vast film industry.

★ ★ ★

Lasky, 77, a moviemaker 44 years, collapsed and died in Beverly Hills yesterday shortly after talking about his book, "I Blow My Own Horn," before a women's literary club.

The producer, apparently in good health up to that moment, stumbled and fell as he turned to walk toward his car at the Beverly Hilton Hotel. Only a day earlier he had attended the annual Pro Bowl professional football game in Los Angeles.

★ ★ ★

Lasky, Cecil B. DeMille and Samuel Goldwyn formed a trio that came west and produced the first feature length film, "The Squaw Man," here in 1913.

The early-day producers followed this picture with other films, including "Rose of the Rancho," "Girl of the Golden West," "The Warrens of Virginia" "The Governor's Lady," "The Woman," and many others.

★ ★ ★

Lasky once recalled that DeMille, director of the Jesse L. Lasky Feature Play Co., had been the one who selected a barn amid a Hollywood orange grove for the first production and that he, Lasky had suggested Arizona.

"I wonder what would have happened to us, and maybe to Hollywood, if Cecil had selected a site in Arizona," Lasky mused.

In 1916 the Lasky organization merged with Famous Players Film Co. to become Famous Players-Lasky, forerunner of Paramount Pictures Corp.

★ ★ ★

Born in San Francisco Sept. 13, 1880, the son of a shoe store owner, Lasky arrived in Hollywood by a circuitous route. He began his career as a cornet player at 16. He later was a cub reporter on the old San Francisco Post, a gold hunter in Alaska, and even managed a magician before joining forces with DeMille and Goldwyn in New York City.

Lasky leaves his widow, Bessie; three children, Jesse Jr., William and Nancy; and two grandchildren. Funeral services were tentatively set for Thursday.

The Day in Birmingham

Award Sewer Contract to Second Low Bidder

BIRMINGHAM — City Commissioners last night awarded a $129,239 contract to the Greenfield Construction Co., of Detroit, for the installation of sewers along Pine and Raynale streets in the Quarton Lake Estates area.

The firm was the second low bidder out of 12 firms seeking the contract. Its bid was approximately 50 per cent below the high bid.

The low bid was rejected because it was felt the firm submitting it didn't meet all the specifications required by the city, L. R. Gare, city manager, said.

REJECT PETITION

In other business, the commission rejected a petition of Thomas P. Monahan to erect a sign on the buildings at a Hunter boulevard-Maple avenue intersection.

Monahan, owner of Monahan's Beef Buffet on East Maple avenue, asked if he might have a second consideration after the sign is redesigned and brought down to the size of 100 square feet required by the ordinance.

He was assured of apother hearing.

A few vacancies still remain in some of the hobby and crafts groups being formed at the Birmingham Community House.

Myra Showman, registrar, said enrollment still may be made for bridge classes to be conducted Wednesday and Thursday evenings; creative pottery-ceramics, Tuesday afternoons and evenings; and design, Wednesday evening.

Other classes still open are: enameling, Wednesday afternoons; gardening, Thursday mornings; homemaking, Thursday afternoons; interior decoration, Monday mornings; painting, Monday and Tuesday evenings; photography, Thursday evenings; sewing, Monday and Tuesday evenings; silver working and jewelry, Friday mornings and afternoons.

An advance first aid class will meet Thursday evenings, with a beginners class to start after its completion.

Special for children is the puppetry class meeting Thursday afternoons and the painting and drawing, Monday afternoons. Both sessions are from 3:30 to 5 p.m.

The regular meeting of the United Church Women of Birmingham at 9:30 a.m. Friday at the Baptist Church will be followed by the group's annual meeting.

Special guest at the 12:30 luncheon will be Miss Amber Van, counselor to international students at the University of Michigan. She will speak informally at the luncheon and tell about her work in more detail later in the afternoon.

All women are invited to attend all or part of the day's activities.

NEED RESERVATIONS

Luncheon arrangements are being made by Mrs. Fred Lindbloom, hospitality chairman, and Mrs. George Jackson. Reservations should be made with Mrs. Jackson.

★ ★ ★

Mrs. Fraser E. Pomeroy will continue as president of the group. Other officers to be re-dedicated at the annual meeting are Mrs. Edmond Leavonworth, first vice president; Mrs. George Burnham, second vice president; Mrs. Earl Triplett, third vice president; Mrs. George Jacoby, recording secretary; Mrs. George Jackson, corresponding secretary and Mrs. Amos Gregory, treasurer.

Jaycees to Present Awards at Banquet

Judges have selected the winner of the annual Pontiac Junior Chamber of Commerce "Outstanding Young Man of the Year" contest.

★ ★ ★

The winner will be presented a distinguished service award at the annual Jaycee Bosses Night banquet beginning at 6:30 p.m. tomorrow in the Elks Temple.

Gov. Williams will be the principal speaker.

The job of judging was done by Circuit Judge Clark J. Adams, H. W. Huttenlocher, John Fitzgerald, Ralph Norvell and Howard Powers.

★ ★ ★

Also on the agenda will be presentation of awards to the boss of the year and key man of the year.

Chastened Actress Cools After Spree

(Continued From Page One)

a torrent of Churchillian abuse. The officers said the 41-year-old actress' purse had been opened, the contents flung about the floor, lipstick had been smeared on the walls and the curtains were torn down.

'YOU'VE HAD IT'

When the deputies finally quieted Miss Churchill they left but she reportedly followed them to their car carrying a glass of rum and spouting a rich stream of invective. The officers countered with an Americanism, "You've had it," and placed her under arrest.

★ ★ ★

While being taken to jail she tore off Miller's uniform jacket and maintained a steady flow of unprintable epithets.

At the county jail she became for a moment pensive and recited the lines of Robert Burns:

"In durance vile here must I wake and weep.

And all my frowsy couch in sorrow steep."

But the durance vile was for only a short time. She was released on $50 bond and must appear Thursday in court.

★ ★ ★

The slim actress, dressed in blue Capri pants, silk blouse and tan sweater, denied she had been drinking but said she often used the telephone, adding: "That's what it's for."

She had worn an ill-fitting jail smock during her booking earlier, at which time she commented:

"So this is American justice. At least it takes two stalwarts to hold me."

She then held up two fingers in the "V" for victory sign made famous by her father in World War II.

She rehearsed her TV show last night and her director, Walter Graumann said, "She's in good shape and I'm confident she'll come through for us."

She was booked in jail under the name of Sarah Beauchamp, the name of her late husband, Anthony Beauchamp who committed suicide in London last August.

She has reportedly been emotionally upset since then.

Producer Albert McCleery, who recently signed a contract with Miss Churchill for six TV shows, said:

"Miss Churchill has passed through many tragic months, which undoubtedly has taken a toll of her health and stability."

Temperatures Plunge 20 Degrees

Arctic Air Drives South

CHICAGO (INS) — Bitter cold arctic air moved southward today over the stock-raising sections of the northern plains, driving snow ahead of it and sending temperatures plunging 20 degrees in the last 24 hours.

Meanwhile, the Weather Bureau warned that freezing rain will make driving conditions hazardous and roads icy from parts of West Virginia through Pennsylvania, Maryland and the Middle Atlantic States. The precipitation will spread northward into New England as a mixture of rain, snow and sleet.

Minot, N. D., reported two degrees above zero and other points generally were in the teens at midnight. Snow flurries were observed along the leading edge of the advancing colder air which extended into extreme northwestern Nebraska.

Livestock warnings have been issued for northwestern Kansas because of the much colder weather and blowing snow is expected in that area.

One of the coldest spots at midnight was Lebanon, N. H., with a reading of 2 below zero in contrast to a 70-degree reading at Key West, Fla.

Widespread precipitation continued over the southeastern portion of the country. Florida and areas as far north as Pennsylvania listed rain. Rain also hit the Gulf States from Mississippi eastward and extended into the Ohio Valley. Roanoke, Va., listed an inch of rain and Charleston, S. C., 1⅛ inches.

Snow flurries occurred over the central and southern Rockies and cold weather was the general rule in the Rockies and westward to the Pacific Coast. Rain prevailed along the North Pacific.

The Weather

Full U. S. Weather Bureau Report

PONTIAC AND VICINITY—Cloudy and turning colder tonight, snow flurries, low about 25. Tomorrow mostly cloudy with snow flurries, high about 30. Winds north to east at 5-12 miles an hour today becoming northerly at 12-20 tonight.

Today in Pontiac

Lowest temperature preceding 8 a.m. 29

At 8 a.m.: Wind velocity 10 m.p.h. Direction—Northeast

Sun sets Tuesday at 5:23 p.m.

Sun rises Wednesday at 7:59 a.m.

Moon sets Tuesday at 1:10 p.m.

Moon rises Wednesday at 5:58 a.m.

Downtown Temperatures

6 a.m.	30	11 a.m.	33
7 a.m.	30	12 m.	34
8 a.m.	30	1 p.m.	35
9 a.m.	31	2 p.m.	37
10 a.m.	32		

Monday in Pontiac

(As recorded downtown)

Highest temperature	42
Lowest temperature	19
Mean temperature	30.5
Weather—Fair, mild	

One Year Ago in Pontiac

Highest temperature	13
Lowest temperature	0
Mean temperature	6.5
Weather—Fair.	

Highest and Lowest Temperature This Date in 86 Years

56 in 1950 -9 in 1892

Monday's Temperature Chart

Alpena	38	28	Marquette	38	33
Baltimore	35	32	Memphis	49	41
Bismarck	30	6	Miami	71	65
Brownsville	67	49	Milwaukee	40	27
Buffalo	43	25	Minneapolis	38	35
Charleston	58	48	N. Orleans	57	42
Chicago	38	34	New York	36	32
Cincinnati	52	37	Omaha	38	34
Cleveland	40	36	Pellston	34	25
Denver	41	25	Phoenix	65	39
Detroit	41	30	Pittsburgh	44	34
Duluth	31	26	St. Louis	42	31
Fort Worth	66	43	S. Francisco	57	42
G. Rapids	37	19	S. S. Marie	29	27
Houghton	29	24	Traverse C.	41	18
Jacksonville	75	52	Washington	38	29
Kansas City	30	20	Seattle	48	41
Lansing	39	21	Tampa	72	55
Los Angeles	64	47			

Small Georgia Case Involves Big Issue

Supreme Court Rules in Favor of Union

WASHINGTON (AP) — The Supreme Court yesterday declared invalid a Baxley, Ga., ordinance requiring union organizers to obtain a city permit before soliciting for members.

The decision was given on an appeal by Rose Staub, an employe of the International Ladies' Garment Workers' Union.

She was sentenced in Baxley Police Court to 30 days in jail, or a $300 fine, for soliciting union memberships without applying for a permit.

Justice Whittaker delivered the 7-2 decision. Justice Frankfurter wrote a dissenting opinion, joined by Justice Clark.

★ ★ ★

Miss Staub's appeal contended the ordinance abridged the constitutional guarantees of free speech, press and assembly, and was incompatible with the Taft-Hartley Labor Act.

J. H. Highsmith, attorney for Baxley, defended the permit requirement as a reasonable regulation within a city's police powers.

He said a permit would have been issued to Miss Staub without cost if she had applied for it.

Frankfurter and Clark, in their dissent, described the case as one of those small cases that carries a large issue, for it concerns the essence of our federalism — due regard for the constitutional distribution of power as between the nation and the states, and more particularly the distribution of judicial power as between this court and the judiciaries of the states.

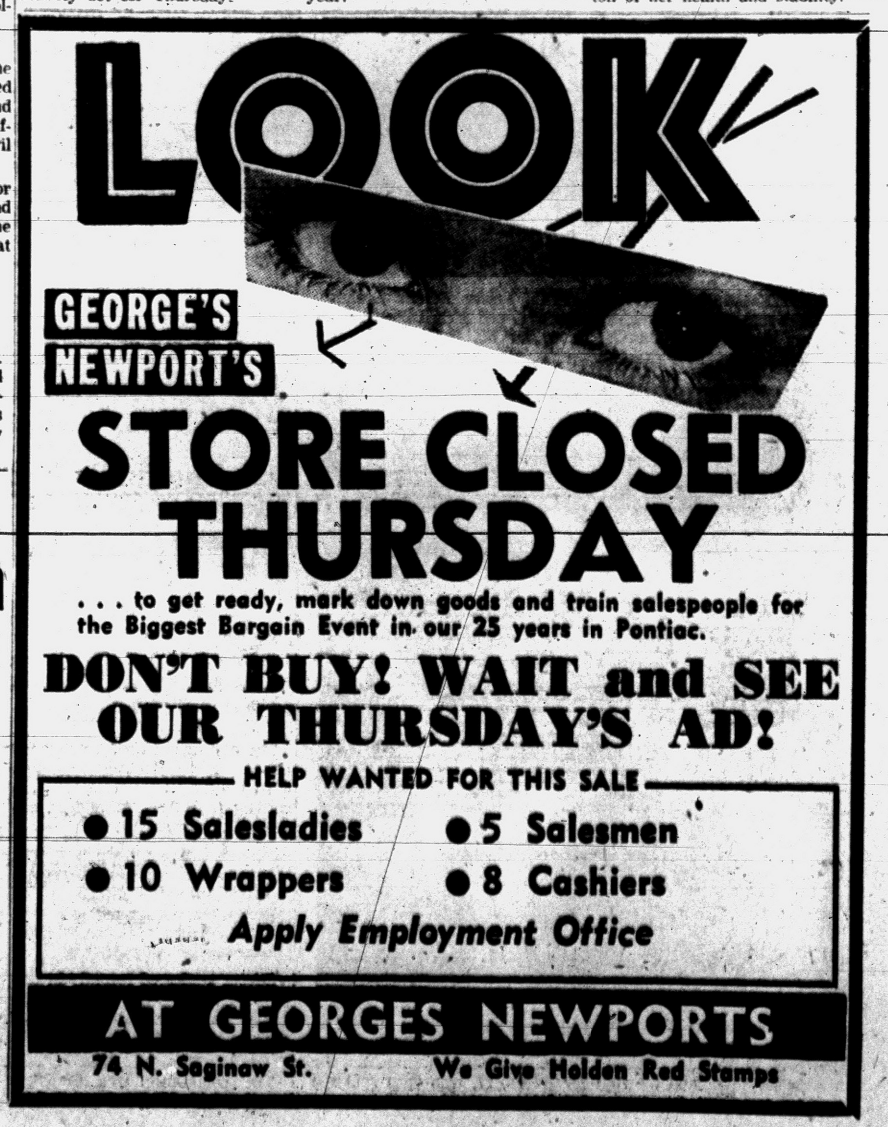

Tungsten carbide, a synthetic produced in Germany, is second only to the diamond as a cutting object.

Once teeth break through the gums they do not ordinarily grow in the human mouth except at the roots.

HOW TO DEAL WITH YOUR TENSIONS

The quest for peace of mind—or for good mental health, which is another name for it—is universal. Yet very few of us are blessed with all the internal qualities and external circumstances that automatically assure us of peace of mind. We have to work to achieve it. Following is one of a few simple, ready-to-hand actions which may help you.

TALK IT OUT

When something worries you, talk it out. Don't bottle it up. Confide your worry to some levelheaded person you can trust; your husband or wife, father or mother, a good friend, your clergyman, your family doctor, a teacher, school counselor, or dean. Talking things out helps to relieve your strain, helps you to see your worry in a clearer light, and often helps you to see what you can do about it.

This is one of eleven simple suggestions that can be helpful if they are applied diligently. If you would like further information, write for the free new booklet: "How To Deal With Your Tensions," written by top experts in the field of psychiatry. Address: Better Mental Health, Box 2500, New York 1, New York.

Published as a public service by The Pontiac Press in Cooperation with The Advertising Council and the Newspaper Advertising Executives Association.

Huntoon Funeral Home



Clifford C. Huntoon

79 Oakland Avenue
FE 2-0189
Member of National Selected Morticians



Orrin Huntoon, Jr.

Deaths in Pontiac and Nearby Areas

MRS. CHARLES CANNON

Service for Mrs. Charles (Caroline Miller) Cannon, 85, of 118 Mt. Clemens St. will be at 3 p.m. Wednesday from the Huntoon Funeral Home. Burial will be in Oak Hill Cemetery.

Mrs. Cannon died Sunday in St. Joseph Mercy Hospital.

FLOYD E. FRANKLIN

Floyd E. Franklin of 3228 Warren Dr., Drayton Plains, died this morning in St. Joseph Mercy Hospital after a brief illness.

Mr. Franklin's body is at the Sparks-Griffin Funeral Home.

MRS. ROE LEWIS

Service for Mrs. Roe (Mary Marie) Lewis, 67, who died suddenly Sunday at her home 43 Bellevue St. will be at 2 p.m. Wednesday from the Church of God, 575 E. Pike St.

Her pastor, the Rev. Perry C. Horton will officiate, with burial in White Chapel Memorial Cemetery.

Mrs. Lewis' body will be at the Pursley Funeral Home until noon Wednesday when it will be taken to the church.

MRS. JOHN W. SCHAFFER

Service for Mrs. John W. (Clara) Schaffer, 72, of 248 S. Marshall St. will be at 1:30 p.m. Wednesday from the Sparks-Griffin Chapel. The Rev. Ralph C. Claus of St. Trinity Lutheran Church will officiate, with burial following in White Chapel Memorial Cemetery.

Mrs. Schaffer died yesterday in Pontiac General Hospital after an illness of several months.

HELEN A. BISBALLE

LAKE ORION—Cervice for Helen Amelia Bisballe, 12, of 1049 Absequami Trail, who died Sunday at St. Joseph Mercy Hospital, Pontiac, will be held at 11 a.m. tomorrow at Lake Orion Methodist Church. Officiating will be the Rev. Albert B. Johns. Burial will be in White Chapel Cemetery.

The body rests at Allen's Funeral Home.

GEORGE H. MONTGOMERY

WHITE LAKE TOWNSHIP — Service for George H. Montgomery, 77, of 404 Farnsworth St., will be held at 10:30 a.m. Wednesday at Sparks-Griffin Chapel. Burial will be in Lakeside Cemetery, Oxford. He died at his home Saturday.

THOMAS A. TEEPLE

WATERFORD TOWNSHIP — Service for Thomas A. Teeple, 78, of 1385 Beachland, who died yesterday at the St. Joseph Mercy Hospital, will take place at 2 p.m. Thursday at C. J. Godhardt Funeral Home. Officiating will be the Rev. Robert H. Benedict. Burial will be in Oakland Hills Memorial Gardens Cemetery.

A 40-year resident of Oakland County, he had operated the Teeple Market for 19 years in Keego Harbor.

Surviving are his wife, Lydia; three daughters, Mrs. Clayton Bunker of Pontiac, Mrs. Homer Smathers of Detroit and Mrs. Kenneth Farnum of Pontiac; a son, Fred W. of East Tawas; and a sister, Mrs. Mary Houghtaling of Ortonville. Sixteen grandchildren and 15 great grandchildren also survive.

Deaths Elsewhere

MIAMI, Fla. (AP)—James C. Flanders, 82, mayor of Toledo, Ohio, in the early 1900s and for the last 30 years a resident of north Miami where he was active in a campaign against gambling, died yesterday.

BERGAMO, Italy (AP)—Don Severino Vitali, 56, bricklayer-priest who built free homes for the poor, died Sunday. The priest founded the "Society of Volunteers of Action and Sacrifice" when he was transferred to Osia Sopra village in 1950 and used the society to obtain gifts of land to build rent-free homes.

Eyes Authority of Fire Chief

Waterford Twp. Board Discusses Problems of Department Rule

The question of just how much power is allocated to a fire chief was discussed by the Waterford Township Board and representatives of the township Fire Department last night.

Fire Chief Edward Smith is a paid, part-time volunteer fireman and his authoritative powers have been challenged by members of the department.

After a lengthy discussion, Trustee John Coleman suggested that Smith draw up a plan to be presented at a firemen's executive board meeting this week with township board members and representatives from each of the department's three stations present.

The group will plan to discuss rules, regulations and insubordination proceedings for paid firemen.

tiac Press, Pontiac, Michigan

Another question was raised on whether to use stock or mutual insurance policies on township-owned property and equipment. This was tabled for further study next Monday.

Two $65,000 insurance policies on the Township Hall covering 80 per cent of its total valuation will expire Jan. 21.

The problem of establishing a charge to private contractors for hydrants was also tabled. Clerk James Seeterlin was authorized to check procedures in surrounding communities.

A used car dealer's license was approved for Marion Corder for a lot to be established at 3560 Elizabeth Lake Rd.

The word "mind" was originally a verb rather than a noun.

Factory Representative Here WEDNESDAY—2 to 3:30 P.M.
REMINGTON Electric Shaver RECONDITIONED
—While You Wait Service—
$1.00 Parts Extra
• OILED • ADJUSTED • STERILIZED • CLEANED



NEW SERVICE—Remington factory representative will be in our store every WEDNESDAY of every week
SIMMS BROTHERS
Electric Shavers —Main Floor



SAVE $1.51 on This Special
Ladies' Flannel Dusters
¾ Length Sleeve — Mandarin Collar
$2.98 Value **1.47**
Fully washable flannel in choice of pink, blue, mint or floral prints. Patch pocket, button front in size 34 to 40. Limit 2 per customer.
98 North Saginaw SIMMS BROTHERS —Main Floor

Wednesday Only Special



Cotton — Elastic Tops
BOYS' SOCKS
Reg. $1.00 Value
4 Pr. 79c
Boys' all cotton socks in popular blazer stripes. Ankle length, elastic top. Nylon reinforced heel and toe. Sizes 6 to 10.
SIMMS BROTHERS
98 N. Saginaw —Basement

WEDNESDAY ONLY SPECIALS



Washable Fibre—
WINDOW SHADES
with Roller
IVORY - TAN - WHITE
Reg. $1.29 Value
78c
CUT to Measure While YOU Wait
Cut any width up to 36 inches while you wait. Strong, pliable Kraft-paper base. Please bring in correct shade measurements.

Hot-Dipped GALVANIZED
10-Qt. PAIL
Reg. 75c Value **53c**
Full 10-quart pail, hot-dipped galvanized for longer wear. Sturdy bail handle, reinforced rim. Limit 2.



98 North Saginaw SIMMS BROTHERS 2nd Floor

Huntoon Funeral Home

79 Oakland Avenue
FE 2-0189
Member of National Selected Morticians

Clifford C. Huntoon — Orrin Huntoon, Jr.

Announcing



The President Starlight

From the Home of the Golden Hawks...

The newest, most original Hardtops on the American road...

1958 Studebaker Starlights

From the famed Golden Hawk comes the long, low high-fashion styling, the graceful fins, the open-air gaiety... of America's newest hardtops!

Luxury-styled, *precision built*, both the President and Commander Starlights combine the open-air freedom of a convertible with the all-weather snugness of a luxury sedan.

And, beneath their original exteriors, they retain all the *extra* craftsmanship that value-conscious car owners have long associated with Studebaker-Packard automobiles: dependable Sweepstakes engine with choice of horsepower and transmission; Safety-Built bodies; variable ratio steering, and extra large brake lining area.

Comfort, too, is everything you'd expect... from the heavily upholstered, deep-piled cushioned seats and extra foot room in rear ...to the safety-padded dashboard and exclusive Flight-Style instrument panel.

Visit your local Studebaker-Packard Dealer today... he'll be proud to show you these two all-new cars; gladly send you off to guest-drive your choice.

Studebaker-Packard
CORPORATION
Where pride of Workmanship comes first!



The Commander Starlight

Koss & Printz Motor Sales
7675 Highland Road. OR 3-5200

Mazurek Motor Sales
245 S. Blvd. E. FE 4-9587

©1958, Studebaker-Packard Corporation

WEDNESDAY ONLY



Outdoor Thermometer
Window or Wall
Reg. 79c
58c
Famous Chaney 'Tru-Temp' outdoor thermometer is easier to read, and install. Accurate and dependable.
SIMMS BROTHERS
98 N. Saginaw —2nd Floor

Only 14 of These at This RECORD LOW PRICE

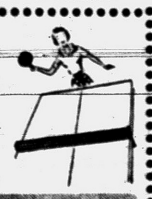



'Junior' 4x8-Foot
Table Tennis Table
Folding Leg Model **9.99**
Regulation Size 5x9 Ft.—(2 Only) **13.88**
Double braced folding legs of tubular steel. Tempered masonite top. $1 holds yours in layaway.



Everything You Need for—
Table Tennis
Ping Pong Balls.....15c ea.
Rubber Face Paddles...$1.19
Standard Size Nets.....59c
Net Posts, per pair.....79c
4 Player Complete Sets..$4.95
SIMMS BROTHERS
SPORTS DEPT. —2nd Floor

BIGGEST BARGAINS and FINEST-EVER QUALITY



SPECIAL PURCHASE
Sale of DRAPES
Simms is bringing nearly $1500 in savings to Pontiac through this special purchase of over $3200 worth of finer-quality, ready-to-hang curtains and draperies. Buy now—you'll wait a long time before you'll find anything near equal to these bargains.
Plenty of Some—Few of Others—Many Odd Lots In Quantities Too Limited to Advertise
PRICES SLASHED UP TO 50% OFF!
GUARANTEED 1st QUALITY
BIG LOT — Several Styles
Original $7.95 DRAPES
Famous Brand Include "Cameo" & "Cannon" **$3.88** Per PAIR
Ready-to-hang, many with patented 'flik' feature . . . 72 or 90 inch lengths, 25 to 36 inch panels . . . washable, color-locked fade-proof . . . "Suncromes" included . . . wanted colors . . . attractive designs. Come early for best selection.
$10.88 Satin-Back DRAPES $4.88
Only 23 pairs. 48x90 inch panels, modern or traditional in green or beige. Ready to hang. ($24.95 Oversize 96 x 90 inch.....$10.88 pr.)
$14.95 Jewel-Glass DRAPES $5.88
Just 12 pairs. 25x90 inch panels. Pinch-pleated, ready to hang. Green or gold colors. Guaranteed washable and colorfast.
$19.95 Textured DRAPES $8.88
Cotton textured cloth lined with fine percale. Abstract leaf design in choice of colors. 48x90 inch panels. ($39.95 Oversize 92x90" Panels....$15.88 pr.)
$27.50 Glass-Tex DRAPES $12.88
Famous "CAMEO" full fashion, ready-to-hang draperies in rose and green. 52x90 panels. Patented 'Flik' feature. Real deluxe feature. Easy to care for.

FABULOUS SAVINGS

GUARANTEED HALF PRICE!
Sale of
EVERGLAZE COTTON
Curtains
Easy to Launder—Requires NO IRONING
$6 Quality
Priscilla style, complete with tie-backs. Two panels each 36 x 90 inch. Fit most windows. Rose, green or blue.
2.88



Twin and Double Bed Size
Matching Bedspreads
Regular $8 Quality
Wide ruffle, easy to launder, requires no ironing. Sizes for twin or double beds.
3.88
PILLOWS, SHAMS, each **77c**
Fit standard size bed pillows. Wide ruffles. 3 colors.
SIMMS BROTHERS
98 North Saginaw St. —Basement

PRICES SLASHED ON
CURTAINS

Genuine "CAMEO"
Shir-Back Curtains
$5.95 Quality 50x90-Inch
Per PAIR **$2.88**
($11.95 lge. 90x90, per pr. $5.88)
Sheer chromspun, easy to launder, little ironing necessary. Decorator wrapped to hang in soft, even folds. Mint green only.
$11.95 NYLON Criss-Cross $6.88
90x90 inch panels in ivory-white. 100% nylon, so easy to care for. Per pair.
$23 "CAMEO" Shir-Bak
Oversize 128x90-Inch Panels — Per Pair **$10.88**
100% nylon, automatic draping with tape. Sheer and lovely in ivory-white. Requires no ironing, guaranteed washable.

'Eyewitness to Death' . . . by Agatha Christie

Copyright 1957

THE STORY SO FAR: A blind in a train passing hers snaps up and respectable Mrs. McGillicuddy, on a prosaic trip to visit her friend, Miss Marple, fluttery old woman with a shrewd brain and a gift for solving crimes, sees a man strangling a woman. When she tells the conductor, he puts it down to her imagination. Miss Marple obtains a large scale map and makes several trips over Mrs. McGillicuddy's route. Too old for physical effort, she writes to Lucy Eyelesbarrow, brilliant young woman who has made for herself a unique profession—taking temporary charge of households and running them like magic. Miss Marple figures the body must have been thrown out as the train passed the neglected park of Rutherford Hall, built by Mr Crackenthorpe, a rich manufacturer. Lucy gets herself employed at Rutherford Hall by Emma Crackenthorpe's daughter, and Miss Marple is installed in the neighborhood, posing as Lucy's aunt. On pretense of playing golf, Lucy searches for the body. She finds a piece of fur on a bush below the railroad tracks. Alexander Eastley, Emma's nephew, and his friend James Stoddart-West, visit the Crackenthorpes and show Lucy a horn that houses a sarcophagus. Lucy pries it open and finds the body of a murdered woman. None of the family can identify the corpse.

CHAPTER 11

FORMAL INQUEST

The Inspector looked hard at Lucy.

"I'm not saying anything to anyone at present," he said. "I haven't verified your statement yet. For all I know, you may be making the whole thing up."

Lucy rose.

★ ★ ★

"Thank you. Then I'll go back to the kitchen and get on with things."

"We'd better have the yard in on it, is that what you think, Bacon?"

The chief Constable looked inquiringly at Inspector Bacon. The Inspector was a big solid man—his expression was that of one utterly disgusted with humanity.

"The woman wasn't a local, sir," he said. "There's some reason to believe — from her underclothing — that she might have been a foreigner. Of course," added Inspector Bacon hastily, "I'm not letting on about that yet awhile. We're keeping it up our sleeves until after the inquest."

INQUEST FORMAL

The Chief Constable nodded.

"The inquest will be purely formal, I suppose?"

"Yes, Sir. I've seen the Coroner."

"And it's fixed for-when?"

"Tomorrow. I understand the other members of the Crackenthorpe family will be here for it. There's just a chance one of them might be able to identify her. They'll all be here."

He consulted a list he held in his hand.

"Harold Crackenthorpe, he's something in the City — quite an important figure, I understand. Alfred — don't quite know what he does. Cedric — that's the one who lives abroad. Paints!" The Inspector invested the word with its full quota of sinister significance. The Chief Constable smiled into his mustache.

★ ★ ★

"No reason, is there, to believe that the Crackenthorpe family are connected with the crime in any way?" he asked.

"Not apart from the fact that the body was found on the premises," said Inspector Bacon. "And of course it's just possible that this artist member of the family might be able to identify her. What beats me is this extraordinary rigmarole about the train."

"Ah yes. You've been to see this old lady, this — er —" he glanced at the memorandum lying on his desk — "Miss Marple?"

"Yes, Sir. And she's quite set and definite about the whole thing. Whether she's balmy or not, I don't know, but she sticks to her story — about what her friend saw and all the rest of it. As far as all that goes, I daresay it's just make believe — sort of thing old ladies do make up, like seeing flying saucers at the bottom of the garden, and Russian agents in the lending library. But it seems quite clear that she did engage this young woman, the lady help, and told her to look for a body — which the girl did."

FOUND ONE

"And found one," observed the Chief Constable. "Well, it's all a very remarkable story. Marple, Miss Jane Marple — the name seems familiar somehow . . . Anyway, I'll get on to the Yard. I think you're right about it's not being a local case — though we won't advertise the fact just yet. For the moment, we'll tell the Press as little as possible."

The inquest was a purely formal affair. No one came forward to identify the dead woman. Lucy was called to give evidence of finding the body and medical evidence was given as to the cause of death — strangulation. The proceedings were then adjourned.

It was a cold blustery day when the Crackenthorpe family came out of the hall where the inquest had been held. There were five of them all told, Emma, Cedric, Harold, Alfred, and Bryan Eastley, the husband of the dead daughter Edith. There was also Mr. Wimborne, the senior partner of the firm of solicitors who dealt with the Crackenthorpes' legal affairs. He had come down specially from London at great inconvenience to attend the inquest. They all stood for a moment on the pavement, shivering. Quite a crowd had assembled; the piquant details of the "Body in the Sarcophagus" had been fully reported in both the London and the local Press.



The policeman was very kind and let us in at the back door.

★ ★ ★

A murmur went round: "That's them. . ."

Emma said sharply: "Let's get away."

The big hired Daimler drew up to the curb. Emma got in and motioned to Lucy. Mr. Wimborne, Cedric and Harold followed. Bryan Eastley said: "I'll take Alfred with me in my little bus." The chauffeur shut the door and the Daimler prepared to roll away.

"Oh, stop!" cried Emma. "There are the boys!"

The boys, in spite of aggrieved protests, had been left behind at Rutherford Hall, but they now appeared grinning from ear to ear.

"We came on our bicycles," said Stoddart-West. The policeman was very kind and let us in at the back of the hall. I hope you don't mind, Miss Crackenthorpe," he added politely.

"She doesn't mind," said Cedric, answering for his sister. "You're only, young once. Your first inquest, I expect?"

"It was rather disappointing," said Alexander. "All over so soon."

"We can't stay here talking," said Harold irritably. "There's quite a crowd. And all those men with cameras."

At a sign from him, the chauffeur pulled away from the curb. The boys waved cheerfully.

"All over so soon!" said Cedric. "That's what they think, the young innocents! It's just beginning."

"It's all very unfortunate. Most unfortunate," said Harold. "I suppose —"

He looked at Mr. Wimborne who compressed his thin lips and shook his head with distaste.

"I hope," he said sententiously, "that the whole matter will soon be cleared up satisfactorily. The police are very efficient. However, the whole thing, as Harold says, has been most unfortunate."

PLACES BLAME

He looked, as he spoke, at Lucy, and there was distinct disapproval in his glance. "If it had not been for this young woman," his eyes seemed to say, "poking about where she had no business to be — none of this would have happened."

This sentiment, or one closely resembling it, was voiced by Harold Crackenthorpe.

"By the way — er — Miss er — er Eyelesbarrow, just what made you go looking in that sarcophagus?"

Lucy had already wondered just when this thought would occur to one of the family. She had known that the police would ask it first thing: what surprised her was that it seemed to have occurred to no one else until the moment.

Cedric, Emma, Harold and Mr. Wimborne all looked at her.

Her reply, for what it was worth, had naturally been prepared for some time.

★ ★ ★

"Really," she said in a hesitating voice, "I hardly know . . . I did feel that the whole place needed a thorough clearing out and cleaning. And there was —" she hesitated — "a very peculiar and disagreeable smell —"

She had counted accurately on the immediate shrinking of everyone from the unpleasantness of this idea . . .

Mr. Wimborne murmured: "Yes, yes, of course . . . about three weeks the police surgeon said . . . I think, you know, we must all try and not let our minds dwell on this thing." He smiled encouragingly at Emma who had turned very pale. "Remember," he said, "this wretched young woman has nothing to do with any of us."

"Ah, but you can't be so sure of that, can you?" said Cedric.

★ ★ ★

Lucy Eyelesbarrow looked at him with some interest. She had already been intrigued by the rather startling difference between the three brothers. Cedric was a big man with a weather-beaten rugged face, unkempt dark hair, and a jocund manner. He had arrived from the Airport unshaven, and though he had shaved in preparation for the inquest, he was still wearing the clothes in which he had arrived and which seemed to be the only ones he had; old gray flannel trousers, and a patched and rather threadbare baggy jacket. He looked the stage Bohemian to the life and proud of it.

(Continued Tomorrow)

State Bill Would Abolish Turnpike Authority

LANSING (AP)—A bill to abolish the Michigan Turnpike Authority has been submitted in the Legislature for the second straight year by Rep. George A. Gillespie (R-Gaines).

Gillespie called for repeal of the 1953 act creating the authority and transfer of the agency's funds to the State Motor Vehicle Highway Fund, effective July 1.

Junior Editors Quiz on HISTORY



QUESTION: Who was the bird woman?

★ ★ ★

ANSWER: When Capt. Merriweather Lewis and William Clark made their famous exploration of the Northwest in the early 1800's, they passed through North Dakota. There they hired a French-Canadian trader, Toussaint Charbonneau, as an interpreter and guide. Charbonneau's Indian wife Sacajawea, which means bird woman, also joined the expedition and trudged hundreds of miles with her baby on her back.

As a young girl in Idaho's Shoshone tribe, Sacajawea had been captured by another tribe and sold to Charbonneau. When Lewis and Clark trekked through the Shoshone territory, the bird woman proved very valuable. She knew the country well and she also persuaded her people to sell the expedition horses and food. A statue of Sacajawea stands in Portland, Ore.

★ ★ ★

FOR YOU TO DO: Read an account of the Lewis and Clark expedition and trace its route across the maps.

★ ★ ★

(You may win $10 by mailing a postcard with a good question to Violet Moore Higgins, AP Newsfeatures, in care of The Pontiac Press. The prize for this one goes to Joseph Seese of Johnstown, Pa. Tomorrow: Why do fathers turn gray?)

Carl W. Donelson — Donald H. Johns

The Funeral Director Has Many Talents . . .

And much is expected of him. First, he must be a good citizen, helpful to the community and its problems. He provides many services only remotely conected with his profession.
He must be alert and available twenty-four hours a day. He must be skilled and adept at the many duties that are his profession. Frequently he must render these many services to several families simultaneously. Yes, there is much behind the quiet friendliness of your Funeral Director.

Phone FEDERAL 4-4511 — Parking On Our Premises

Donelson-Johns FUNERAL HOME
855 WEST HURON ST. PONTIAC

(Advertisement)

RELIEVES ALL 5 KINDS OF MINOR ARTHRITIC–RHEUMATIC–BURSITIC PAIN

New Rub-On Medicine Gives Quick, Temporary Relief of Pain Due To: (1) Stiffness (2) Aching Joints (3) Irritated Nerve Endings (4) Muscle Spasms (5) Swelling

From Anahist Research Laboratories comes a new, safe, medically proved formulation named Stim-U-Rub, because it stimulates blood. Minutes after you apply it, you can *see* a warm, red glow appear on the skin . . . as blood is rushed to the area.

You can also *feel* the blood heat spread like a blanket of soothing warmth over painful joints and muscles. Scientists, using electronic skin thermometers, report: "Stim-U-Rub raises skin temperature over pain areas as much as two full degrees, in minutes." Stim-U-Rub also speeds pain-relieving medication right to where blood circulates.

(1) Pain of stiffness is relieved. (2) Joint aches eased. (3) Irritated nerve endings soothed. (4) Muscle spasms decreased. (5) Soreness of swelling eased. So, Stim-U-Rub relieves all 5 kinds of minor arthritic-rheumatic-bursitic pain for periods that may last for hours, helping you to sleep the whole night in comfort.

Get Stim-U-Rub at any drug counter. If not 100% satisfied, return the unused portion and your money will be refunded. Anahist Research Laboratories, Yonkers 2, N. Y.

© 1957, ANAHIST CO., INC.

Sam Benson Says:

CROWDS!

are jam-packing my store, buying Suits! Topcoats! and Sportswear at

SAVINGS UP TO 70%!

Reg.	SUITS! TOPCOATS!	Now
$34.50	ODDS & ENDS—broken sizes	16.00
49.50	Triple Twist Suits—hard finish	24.00
53.50	Sharkskin Suits that hold press	29.00
56.50	Wool Worsted Suits	34.00
29.50	Lined Gabardine Topcoats	14.00
39.50	Zip-Lined Gabardine Topcoats	19.00
49.50	All Wool Tweed Topcoats	27.00
45.00	Wool Blend Trench Coats	24.00
34.50	Triple Twist Twill Topcoats	19.00
59.50	Imported Tweed Herringbnoe Topcoats	32.00

ALL OUR SPORT COATS

$29.50	Imported Wool Tweed Suburban Coats	$14.87
29.50	Ivy League Sport Coats	16.87
34.50	Stripe or Plaid Sport Coats	19.87

OVER 3,000 PAIRS OF PANTS

$ 8.95	One Group Dress Pants	$ 4.87
10.95	Gabardine Lancer Dress Pants	5.87
14.95	Imported Wool Flannel	9.87
9.95	One Group Lightweight Pants	2.87
12.95	Quilt Lined Gabardine Jackets	7.87

I RENT TUXEDOES

SAM BENSON
20 S. PERRY ST.
Free Parking in Garage Next to My Store

PHILLIPS' MILK OF MAGNESIA
GENTLE LAXATIVE EFFECTIVE ALKALIZER
Regular or Flavored

...let the mailman do your leg work!



★ Savings Deposits
★ Checking Deposits
★ Bill Payments

YOU GET 2½% ON SAVINGS CERTIFICATES

Bank-by-Mail envelopes and a Pontiac State Bank Checking Account can save you a lot of time, expense and needless trips. Use our free Bank-By-Mail envelopes to make deposits to savings and checking accounts.

Use a checking account to pay your bills. Do banking and bill-paying at home or in the office at your convenience, and let the mailman do your leg work! Bank-by-Mail envelopes and checking accounts are available at all five offices. Inquire next time you drop in;

SOME OF OUR SERVICES FOR YOU:

Savings Accounts — Auto Loans
Home Loans — Drive-In Money Orders
Home Improvement Loans
Deposit Boxes — Personal Loans



IN DOWNTOWN PONTIAC'S TALLEST BUILDING

PONTIAC STATE BANK
Branches: Auburn Heights — Drayton Plains — 1305 Baldwin, Pontiac
Miracle Mile Shopping Center
All Deposits Insured to $10,000.00 by F.D.I.C.



Chances Are You'll Lose Something - -

don't rely on luck to protect you and your home . . .

Get Dependable RESIDENCE and OUTSIDE THEFT INSURANCE and BE SURE . . .

it safeguards your property no matter where you are, and the cost is nominal for the valuable features it includes. Call us for further details . . .

LAZELLE Agency, Inc.

"Insurance"

504 Pontiac State Bank Bldg.
Phone FE 5-8172

Premier Proposes Changes in French Constitution

Gaillard to Battle for Increased Stability

PARIS (INS) — Revolutionary changes in parliamentary practice soon may protect France from the effects of repeated and frequent governmental crises.

★ ★ ★

Either that or the efforts of Premier Felix Gaillard's government to bring about revision of the French constitution may lead to his downfall and plunge France into still another ministerial impasse.

The youthful French premier is ready to deliver a bitter fight in Parliament to push through what he regards as vitally needed constitutional reforms. His aim is to give France a regime of governmental stability without abandoning the nation's fundamental democratic freedoms.

The battle will begin after Parliament returns to work Tuesday.

The major changes Gaillard and his government seek are these:

★ ★ ★

—In future, under the proposed revision, when the government poses a question of confidence the opposition would automatically submit a motion of censure. The vote would take place on the censure motion. Negative and favorable votes would be counted.

But all deputies who abstained from voting or were absent would be counted as having voted in favor of the government. If the opposition failed to obtain an absolute majority, the government would remain in power.

—The government virtually would have the right to dissolve the National Assembly at any time during the last three years of the Assembly's five-year term.

—Members of the National Assembly would be denied the right to initiate measures which might increase governmental expenditures.

The present constitution, dating from November 1946, and slightly amended in 1954, had tried to cure France's chronic governmental instability.

★ ★ ★

It provided that a government should not be overthrown unless, in a formal vote of confidence or censure, on absolute majority of the National Assembly voted against it.

The 1954 amendment provided that a government could be confirmed by the National Assembly by a simple plurality, rather than only by an absolute majority.

Yet, experience showed that instability persisted, hampering governmental procedures and damaging France's reputation abroad.

After forming the present government, Premier Gaillard called upon his Minister of Justice, Robert Lecourt, to prepare a new constitutional reform.

Gaillard and Lecourt know a terrific battle lies ahead of them since the whole French parliamentary system will be discussed in the debate. Their opponents include influential members of the Assembly—especially from the right wing.

Says Dulles Should Resign From Office

MINNEOLA, Kan. (AP)—Alf M. Landon says Secretary of State Dulles should resign because his stand against a summit conference with the Russians is "taking the world down a dangerous road that threatens disaster to all mankind."

★ ★ ★

Landon is a former governor of Kansas and was the Republican nominee for president in 1926. He now operates an oil business and a group of radio stations in Kansas. He spoke last night at a meeting of teachers from three counties in southwest Kansas.

★ ★ ★

A new secretary of state, he declared, is the first requirement of a positive and constructive foreign policy that does not leave the initiative always in Russia's hands.

New Zealand sheep number about 18 head per capita.

His TV Boast True

SOUTH KINGSTON, R. I. (AP)—Police Sgt. Daniel Pucella bragged once his television set was nine years old and never had been repaired. "When it goes, I suppose it will blow up," he said at the time. I did. Firefighters confined the damage to the set.

Beef did not become important in the American diet until after the Civil war.

Heads Library Group

DETROIT (AP) — Dr. Leon Fram, rabbi of Temple Israel, has been elected president of the Detroit Library Commission.

IT'S HERE...STARTS TODAY!

YOUR GUARANTEE OF QUALITY

A&P

A Money-Saving Stoneware Offer

EXCLUSIVE AT A&P

START YOUR SET TODAY!

SAVE OVER 50%

FIRST 3 SETS Now Available at This Low Price... 99¢ EACH

ADD TO YOUR SET EVERY WEEK



COLORADO BROWN STONEWARE

It's Oven Proof!

MIXING BOWLS Set of 4



• 9 INCH 2½ QUART SIZE
• 8 INCH 2 QUART SIZE
• 5 INCH 1 PINT SIZE • 6 INCH 1 QUART SIZE

Candleflame TABLE WARMER CASSEROLE SET

KEEPS HOT DISHES HOT — AT THE TABLE

48 OUNCE BOWL





SELF BASTING 72 OUNCE DUTCH OVEN

COFFEE MUGS SET OF 4

FINE FOR SOUP AND HOT CHOCOLATE TOO!

8 OUNCE SIZE



Stoneware is Stronger and Holds Heat Longer!

Old Fashioned Stoneware adapted to the modern home... Lighter in weight than grandmother's... Helps food retain natural flavors... Perfect for kitchen, patio and oven-to-table serving.. START YOUR SET TODAY!

MAR CREST OVEN-PROOF STONEWARE

WARRANTED TO STAND 500° F. OVEN HEAT OR FREEZER COLD

FRENCH CASSEROLE



54 OUNCES... 8¾ INCH DIAMETER

WAFFLE SET



8 OUNCE PITCHER

SALAD SET



WITH SERVING FORK AND SPOON

BEER STEINS SET OF 3



BIG! 10 OUNCE

CASSEROLES SET OF 4



10 OUNCE CAPACITY

CARAFE

8 CUP

SERVES PIPING HOT AT THE TABLE!

CARAFE WARMER UNIT 49¢



BOWLS Set of 4



14 OUNCE SIZE

FOR SOUP, SALAD, CEREAL

COOKIE JAR

GALLON SIZE

KEEPS COOKIES FRESH AND APPETIZING



RANGE SET



BEAN POT



HALF GALLON SIZE

PITCHER

2½ QT.



CREAMER AND SUGAR

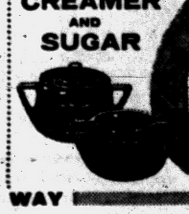

ANY ITEM... 99¢ VALUES TO $2.50

COOK • BAKE • SERVE • THE SMART MODERN WAY

These 3 Sets ON SALE THIS WEEK } Mixing Bowls, Dutch Oven, Coffee Mugs

Available at These Pontiac Area A & P Stores
1185 North Perry St. at Madison, Pontiac
949 West Huron near Telegraph, Pontiac
25 West Pike Street in Downtown Pontiac
4724 Dixie Highway

ALSO AVAILABLE AT OUR STORE IN ROCHESTER

Waite's is tops

3-WAY SALE

★NOTIONS
★COSMETICS
★STATIONERY

PHONE ORDERS ACCEPTED on ORDERS of $5 or MORE! FE 4-2511

World Famous Charles Antell

Make-Up

★ Rouge, $1.00 Value
★ Lipstick, $1.00 Value
★ Liquid Make-up, $3.00 Value

All 3 for 88¢



What a buy! Yes, these are the genuine Charles Antell make-up items that you have been buying in sets. Now you can choose just the pieces you want . . . and at terrific savings, too! Come in today and scoop them up . . . in your very own complexion color.

Sturdy Vinyl Plastic, Full Zip, 57" Long

JUMBO GARMENT BAGS

Reg. $2.98 **2 for $3**

Jumbo long length garment bags that hold up to 16 garments. Quilted fronts, 3 hook metal frames. Made of sturdy vinyl plastic. Organizes closet space, protects clothing. Save now!

Holds Up to 35 Garments!
CLOTHES RACKS
Reg. 7.98 **$4.99**
Chrome plated steel racks with spacious shoe bar and hat rack. Like having an extra closet.

Giant Rolls of Altest
TOILET TISSUE
Reg. 15c ea. **8 Rolls 88¢**
800 sheet rolls of pink, yellow, green or white soft, facial quality tissue.

Extra Absorbent Altest
PAPER TOWELS
Reg. 28c ea. **4 Rolls 88¢**
Extra strong and absorbent. Sheets pull off without tearing. Handiest kitchen aid there is! Save!

Pamper Snoozee
NECK PILLOWS
Reg. 1.49 **99¢**
Washable corduroy covered contour pillows for watching TV, riding, reading. Many colors.

Women's No-Iron
RAYON BRIEFS
Reg. 79c **3 For 99¢**
White rayon briefs, elastic leg band. Wash and drip dry. Sizes 5, 6, 7. Save!

6-Tier
BLOUSE RACKS
Reg. 1.39 **99¢**
Holds 6 blouses neatly and securely. Free swinging arms. Saves closet space. Hurry in!

Enough for 100 Baths!
BUBBLE BATH
Reg. 1.50 **99¢**
A giant plastic bag filled with delightfully scented bubble bath. Choose pine, floral bouquet or carnation.

Selections for Everyone!
STATIONERY
1.00 Values **3 For 99¢**
All types and colors of boxed notes and stationery. Selections for men, women, children. Save!

Super Strong Altest
FACIAL TISSUE
Reg. 25c ea. **5 Boxes 88¢**
Big 300-sheet pop-up boxes. Soft, absorbent, with wet strength. 4 pastel colors and white.

Altest Soft Deodorized
SANITARY NAPKINS
Reg. 1.49 Bx. **99¢**
Boxes of 48. Full size comfortable napkins with tapered ends, surgical gauze, cotton film cover.

9 Pair, Lowboy
SHOE RACKS
Reg. 2.98 **$1.99**
Chrome plated ¾" steel tubing, rubber tipped feet. Holds shoes neatly on forms. Save!

Balance 'n' Motion
COTTON BRAS
Reg. 1.00 **2 For 99¢**
Fine washable cotton broadcloth. Elastic at each end. Sizes 32-40, A, B, C. Save now!

Suit or Skirt
PLASTIC HANGERS
Reg. 4 for 1.39 **4 For 88¢**
Nickle plated swivel hooks. Have clips for skirts. Pink, blue, crystal or green.

Olive Oil Base . . . Maynard
HAND CREAM
Reg. 1.75 **99¢**
Once-a-year sale! Ideal for rough or chapped hands. Perfect for powder base. Save now!

CHARGE YOURS at WAITE'S . . . STREET FLOOR!

THE PONTIAC PRESS

HAROLD A. FITZGERALD
President and Publisher

Editorial Page

TUESDAY, JANUARY 14, 1958

MEMBER OF THE ASSOCIATED PRESS

Current Budget Will Meet Little Opposition

Probably the current Federal budget drops easily into the slot which has already been indicated by White House officials and students of the national economy.

★ ★ ★

One year ago, when the President submitted his annual report, the hue and cry that arose resounded throughout the land. Everyone was "mad" or "indignant" or "irritated" — or something. People felt there should be a reduction and a substantial one at that.

Taxpayers were disgruntled.

Hadn't all wars ceased?

★ ★ ★

The current budget is larger than the one which produced this widespread dissatisfaction and yet it will probably be accepted philosophically and with very few lamentations. Only a conscientious objector could whip up much of an emotional lather as the main increases are earmarked for the Defense Department.

★ ★ ★

Russia's 186 pound Sputnik followed by her puppy dog whirling in outer space are responsible for the difference. We have had the fact driven home that the Commies are very busy with outer space equipment and that they're very successful to boot.

Hence, "money is no object."

★ ★ ★

The nation is just as anxious to have the Congress exercise even greater economy in purely domestic affairs, but we stand unitedly behind any movement to advance our scientific and military preparations. This newspaper believes that the current budget will pass with very little sniping.

There are always a few who "view with alarm" when anything drastic or important is done. They will probably sound off and fire a few harmless roman candles that mean nothing. There also will be a few Congressmen who will wring their hands at the totals so that they can be quoted back home as "economy minded." If they confine these notions to peace time pursuits they will be on sound ground.

★ ★ ★

The two houses will probably "cut and fit" a bit here and there so the White House can't come to the conclusion that the job is perfect. The Democrats will insist on some "adjustments" and a few temporizing measures. But we question whether anyone can challenge the defense and scientific items with much success.

Taxpayers, prepare to disgorge.

Southerners Powerful in Present Congress

With the 85th Congress in session, Senate Majority Leader LYNDON JOHNSON and Speaker of the House, SAM RAYBURN, Texans both, again will exercise a powerful influence.

As shown by posts in Congress, next in national importance are Arkansas' representatives. Sen. MCCLELLAN is chairman of both the labor rackets investigating and government operations committees and Sen. FULBRIGHT of the banking committee. Rep. MILLS is chairman of the House Ways and Means Committee and Rep. HARRIS of the Commerce Committee.

★ ★ ★

Of 15 standing Senate committees, eight major ones are controlled by Southerners. In the House they are chairmen of nine of the 19 standing committees. This again emphasizes how the South is in control when the Democrats are in the majority. Southern States usually return the same Democrats to office year after year. The seniority system then qualifies them for committee chairmanships.

★ ★ ★

This alignment is important and is the major reason why many Southerners have discouraged violent reaction to the school integration ruling. They realize that with their representatives in these important chairmanships, the South is in a powerful position to influence any such legislation and why there is so little talk of a third party in 1960.

Pontiac Press Awaiting Traffic Survey Report

The PONTIAC PRESS is eagerly awaiting the new traffic survey report. We feel the lights on Saginaw Street are badly in need of attention. One of our boys drove from Oakland Avenue to South Boulevard and counted the number of times he was stopped going and coming.

★ ★ ★

Going north, he was checked by five lights out of thirteen. On the reverse trip, he was stopped seven times. We feel this is unnecessary. Other cities do better. Pontiac should and Pontiac can.

★ ★ ★

Why should we continue to wait for a distant report? Some assistance could be given to a bad situation without any further delay.

The Man About Town

40 Years Ago

Snowbound in Our Homes; Worst Storm of Century

Britches: What when a man gets too big for he'll be exposed in the end.

This is an anniversary. Forty years ago today Pontiac was digging itself out, after the worst blizzard of this century —we've had nothing like it since. While the snow was less than two feet deep on the level, none of it remained on the level.

Drifts were ten feet high in the downtown section, and all business was paralyzed, as even the snow plows, both on the highways and railroads, were stalled. The mercury dropped to 15 below zero, and it was three days before even a semblance of our regular living was possible.

A recommendation for all people to stay at home and not take chances of being lost in the storm was issued by the mayor and travel in the rural sections was declared impossible by the sheriff whose men could do little to help matters.

Both physicians and funeral directors were snowbound. Even phone service was curtailed, as the operators could not get to their work. That month there were 13 days below zero, and only one day when the mercury climbed above freezing.

That top developer of new Oakland County lake frontage,

James Cole,

is on a trip to the jungles of Honduras. Jim was there a few years ago, but refused to get acclimated.

Verbal Orchids to—

Mr. and Mrs. Henry Lorenz

of 1145 Holbrook Road; fifty-third wedding anniversary.

William VanZandt

of 5351 Williams Lake Road; eighty-fifth birthday.

Mrs. G. H. Look

of Middle Straits Lake; eighty-fourth birthday.

Mr. and Mrs. Fred Busch

of Lake Orion; sixtieth wedding anniversary.

Mr. and Mrs. Kirby Long

of New Hudson; sixtieth wedding anniversary.

Mrs. Minnie Mertens

of Waterford; eighty-second birthday.

Dr. and Mrs. H. G. Decker

of Birmingham; fifty-third wedding anniversary.

Mr. and Mrs. Lawrence Fetterly

of Rochester; fifty-third wedding anniversary.

THE PONTIAC PRESS

Published by THE PONTIAC PRESS COMPANY

48 W Huron St. Pontiac 12, Michigan

Trade Mark Daily Except Sunday

RUSSELL BASSETT, Executive Vice President and Advertising Director
JOHN A. RILEY, Assistant Advertising Manager
HOWARD H. FITZGERALD II, Vice President and Business Manager
EARL M. TREADWELL, Circulation Manager
G. MARSHALL JORDAN, Local Advertising Manager
JOHN W. FITZGERALD, Secretary and Editor
ROBERT B. TASH, Managing Editor
GEORGE C. INMAN, Classified Manager

Entered at Post Office, Pontiac, as second class matter

The Associated Press is entitled exclusively to the use for republication of all local news printed in this newspaper as well as all AP news dispatches.

THE PONTIAC PRESS is delivered by carrier for 40 cents a week; where carrier service is not available by mail in Oakland, Genesee, Livingston, Macomb, Lapeer and Washtenaw Counties it is $12.00 a year; elsewhere in Michigan and all other places in the United States $20.00 a year. All mail subscriptions payable in advance. Phone Pontiac FE 2-8181.

MEMBER OF AUDIT BUREAU OF CIRCULATIONS



Maybe He Hasn't Heard

David Lawrence Says:

Dems Repudiate Kennan's Thesis

WASHINGTON — What has been the real motive of the Soviet Union in pressing so hard for a "summit conference" at this time? Why have the radio stations of Moscow and Peiping been shouting so loudly and so persistently every night that a "summit conference," with the United States as a participant, must be held soon? Why have the powerful radio transmitters in the captive countries, from Warsaw to Cairo and into Asia, been echoing this Soviet line?



LAWRENCE

The answers are plain to see when one analyzes the intent of these short-wave broadcasts. For it is evident that the Kremlin got an unexpected reaction to their "Sputniks."

MATCH REDS

Instead of establishing the Soviet Union as theoretically able to dictate peace terms, the launching of the satellites resulted in a demand inside the United States and allied countries that Soviet strength be promptly matched.

Also, instead of the cutting down of armament spending in this country, which the Soviets had hoped would ensue from an easing of tension, the exact opposite developed and tensions actually were increased.

The Soviet government, therefore, having overplayed its hand with the "Sputniks," has felt that there is only one way to get America back to the path of unilateral disarmament—which is what Moscow has been aiming at right along—and that's by a "summit conference."

SOFTEN OPINION

The Soviets also are striving to soften public opinion in all the countries which are members of the North Atlantic Treaty Organization, where the proposal to hold a "summit conference" is being described in the press as "popular." But it is evident that the implications of the Soviet scheme have not been thoroughly analyzed.

Thus the idea is being advanced that American forces should be withdrawn from Europe in exchange for a pledge by the Soviets to respect a so-called "neutralized" zone, which would include Germany, Czechoslovakia and Poland, and perhaps the Scandinavian countries and in which there wouldn't be any missile bases or stockpiles of atomic weapons.

This insidious concept has lately been gaining some ground in Europe as a result of the sensation created by a series of lectures delivered in London by George F. Kennan, former American ambassador to Moscow.

LECTURES BROADCAST

These have been broadcast over the British Broadcasting System and have been repeated by radio for several weeks throughout the English-speaking world and over the German radio. Kennan has bluntly advocated the withdrawal of American troops from Europe under the plan for a so-called "neutralized" zone.

★ ★ ★

Not only have the Communists played up the Kennan lectures in their press and radio, too, but in western countries various groups, including some of the British Labor Party leaders, have proclaimed support for them on the ground that the Kennan views reflect what a new Democratic administration in Washington could be expected to advocate.

Fortunately, Dean Acheson, former secretary of state in the Truman administration and at present a member of the Advisory Council of the Democratic National Committee, struck a stunning blow against the Kennan viewpoint in a spirited statement issued last Saturday.

Acheson sternly repudiated the Kennan thesis as inconsistent with Democratic Party doctrine and said that similar views advanced by Kennan had been rejected when offered by him during the Truman administration.

★ ★ ★

Acheson's statement was issued in New York City through the American Council on Germany, a group of prominent citizens who want to see Germany reunited as a free republic and not as a tool of the Soviets.

Acheson's statement is one of the best he has ever issued on the subject of Soviet aggression. He deserves the widest commendation for his courageous utterance, which helps not only the administration in its battle against adverse Soviet propaganda but helps the United States of America in world affairs —a service of true patriotism.

(Copyright, 1958)

Dr. William Brady Says:

Reader Makes Big Case for Bellows Breathing

Recently I wound up a discussion of natural or belly (bellows) breathing with this statement:



DR. BRADY

If any reader conceives the idea that constant or very frequent practice of belly breathing (more than two or three times a day, that is) will increase everyday absorption of oxygen, I can assure him it doesn't.

Now comes Mr. C. B. S. who says:

"There is no doubt that the practice of belly breathing is beneficial; one has but to try it to prove that.

"You have repeatedly stated that the savage, or the person asleep or unconscious breathes naturally, that is, with the belly. But when awake civilized persons, due to a "chesty" complex, do not breathe naturally.

"That would imply that when awake people are conscious of their breathing. It seems to me that we are aware of our breathing only when we practice belly breathing or other breathing exercise; and that we breathe naturally when asleep only because we are relaxed.

★ ★ ★

"Breathing is disturbed only by nervous or muscular tension. Just as complete relaxation results in natural breathing, so belly breathing is a most effective means of relaxing."

Now see here, C. B. If you believe the B. B. exercise is beneficial, why didn't you just say so and leave me free to wend my wacky way to the bowling green? You've made a chicken-or-egg conundrum out of it.

If belly breathing is correct and we breathe that way all the time in our sleep, continues the inexorable C. B. S., "why this limit of three times a day for conscious belly breathing? If would seem desirable that the habit of correct, natural, belly breathing should be cultivated until one breathes naturally all the time.

"I think that is what regular practice of the B. B. exercise tends to do—establish a habit of natural breathing all the time. What say, Doc?"

YOU WIN, SIR

What I have to say will be delivered to you presently with my compliments — the Pocket Cyclopedia of Health, in 23 volumettes—ordinarily the complete set would set you back $7.50, or 35 cents and stamped, self-addressed envelope for any particular volumette.

Later — if they don't get me meanwhile—I'll tell why I believe three times a day is frequently enough to practice belly breathing.

★ ★ ★

Signed letters, not more than one page or 100 words long pertaining to personal health and hygiene, not disease, diagnosis, or treatment, will be answered by Dr. William Brady, if a stamped, self-addressed envelope is sent to The Pontiac Press, Pontiac, Michigan.

(Copyright 1958)

The Country Parson



"It does no good to tell our children love is greater than material things while we continue to behave as if it weren't."

Voice of the People

Reader Analyzes Nature of Opinion and Prejudice

Opinions or prejudices? There's probably less logic exercised in discussion of religion and politics than most subjects, and most of us have developed definite prejudices in these two fields.

★ ★ ★

The difference between opinions and prejudices is basically that a prejudice is an ingrained opinion which we've accepted as part of our habit pattern so completely that it controls us, rather than our controlling it.

Prejudices frequently have little foundation, and many individuals are unable to support their beliefs. Some have been handed down to us by parents or associates, and our failure to realize that every individual can arrive at opinions in the same manner as we can makes us fail to comprehend that every individual has a right to his opinion.

★ ★ ★

It isn't so important to consider that many opinions exist as it is to attempt to a system of education that will teach human beings to realize that when opinions transfer themselves or are transferred into prejudices, there is a possibility of danger.

Andy H. Rochester

★ ★ ★

'Parents Should Set Example'

Parents try to provide their children with a fine home and good education but seem to fail to provide them with one of their greatest needs. In the eyes of your children you're the smartest and most important people in the world. If you don't set an example for your children, who will?

"The family that prays together stays together." Faith provides the children with something in time of need, sickness and trouble, helps direct them along the right path and gives each new day something outstanding. This lasting gift to your children will form many habits for their future life.

Next Sunday instead of staying in bed or watching television, take your children to church and form a link that will last.

Bud Starwas
Flint

Acapulco Taken Over by 'Invasion' From U.S.

By BOB CONSIDINE

NEW YORK (INS) — Spent a couple of days in Acapulco, Mex., recently. Next time there I hope to hear the world's loveliest language, Spanish, spoken. The Norte-americanos have landed at Acapulco in greater force than at Vera Cruz or in Chapultepec. They speak English, or a reasonable facsimile.

And no wonder they've come. It's a nifty spot. Half the graceful homes now being built in the hills above the stunning bay are owned by stateside people. So is the pleasant hotel where we stayed, the Pierre Marques.

The Bank of America put up the money for a spectacular new place on a steep incline overlooking the HongKong-like harbor and city. It has a swimming pool in front of every 2-room bungalow, pre-stocked whiskey cabinets, pink jeeps to tak you up and down the hill or into town, and no telephones, stock market tickers, or tipping.

Heard an odd story the other day. Cantinflas, the great Mexican clown who does such a fine job in "Around the World in 80 Days," is the national hero of Mexico. He builds clinics, schools, charms millions, gets countless write-in votes every time there is an election.

But "Around the World in 80 Days" has not played Mexico, where the people surely would beat in the doors to see it. Seems there's a law which prohibits movie theater owners from charging more than four pesos — 32 cents — for a seat.

Mike Todd is waiting for a change of administration and, with it, that law.

If the new presidente says "To h— with Miguel Todd," (a statement which would involve plagiarism rather than slander) an interesting compromise will set in. Black and white, small-screen prints will be made of that superb picture and these will be shown in Cantinflas's country (at 32 cents a seat) not for a year, a decade or a century. But forever.

Acapulco has a night club named La Perla which has the greatest (and cheapest) act in the whole realm of after-dark entertainment. The club and its patrons sit on the side of a cliff at a height roughly comparable to the seventh floor of an open-faced building.

Before them, on the left, is a cliff about four stories high. To the right is one 13 stories tall. These latter cliffs are separated by 40 feet of shallow water, snarling with jagged rocks. The Pacific rolls in an occasional wave.

Mexican boys climb the perpendicular face of the cliff on the right, illuminated garishly by torches from the other side, say a prayer before a shrine, peer far below, wait for a wave, and then plunge down from that terrible height.

If the diver hits the wave, fine. It is fat enough to break his fall. If he arrives a bit too soon or too late, it's the rocks for him. The belly of the boy we saw do it never seemed more than a yard away from the face of the stone as he plummeted down. Pay? Fifteen bucks.

Looking Back

15 Years Ago

AXIS AFRICAN bases blasted by sea, air.

BEGIN TIN can pickup.

20 Years Ago

ANGLO-U.S. far eastern accord rumored.

FRENCH CABINET falls in fiscal crisis.

Case Records of a Psychologist:

Jesus Believed in Free Enterprise

In my college textbook "Psychology Applied," I have rated Aristotle as the leading psychologist prior to the birth of Christ. Jesus is the greatest psychologist of all time, as shown in part by the examples below. Read the Four Gospels from this angle and you will be thrilled anew at the story of Jesus.

By DR. GEORGE W. CRANE

Case X-302: Dr. Thomas O. Burgess is the famous Christian psychologist mentioned yesterday.

★ ★ ★

"Dr. Crane," he suggested, "why don't you cite some of the evidence from your college textbook to prove that Jesus was the World's Greatest Applied Psychologist?"



DR. CRANE

Yesterday I thus explained that Jesus employed advertising methods and used polls of public opinion, plus the "reversible why" sales technique.

He also neatly sidestepped his questioners who tried to trap him with their two-horned dilemmas.

But Jesus also must have had a powerful speaking voice for he handled outdoor audiences numbering at least 5,000 men (not to mention women and children), yet had no modern microphone or amplifying equipment.

★ ★ ★

And Jesus was a pioneer in what we consider modern church innovations, for he started the first church picnic when he fed the 5,000 with the lad's loaves and fishes.

Indeed, Christ initiated the Easter sunrise breakfast, too, for he called the futile fishermen from their boats at dawn after his resurrection and served as their host at a breakfast consisting of broiled fish and bread.

FICKLE CROWDS

And the fickleness of the crowds did not make Christ cynical, though he reproved them for their desire of free food.

"Ye seek me," he added after the mob had trailed him following his feeding of the 5,000, "not because ye saw the miracles, but because ye did eat of the loaves and were filled."

Jesus knew that most of the people in the crowd were selfishly interested in a free banquet and socialized medicine.

When he healed the 10 lepers of what was then a sure death, only one returned even to say "Thank you." But Jesus still retained faith in people:

★ ★ ★

Jesus also realized that we are more inclined to believe what we see than what we hear.

So, in the Upper Room, following his resurrection, he showed the nail prints in his hands to the Apostles and even asked Doubting Thomas to place his fingers therein to convince himself of Christ's identity. And he ate food before their eyes to prove he was not a ghost.

"FREE ENTERPRISE"

Jesus apparently believed in varying rewards for different amounts of talent, which is the "free enterprise" doctrine.

For when he described the man with the one pound who had run this investment up to 10 pounds, Jesus said this servant was rewarded by being made ruler over 10 cities.

The other servant, who ran his original one-pound capital up to five pounds, was then made ruler over five cities.

If we carried this analogy over to American affairs, we'd see that Jesus would support the numerical grading system in public schools whereby the superior speller or reader or arithmetic pupil would



get a higher grade than the child who missed a greater number of the exam questions.

However, in some American schools in recent years, the pernicious communistic custom has sneaked into vogue whereby a bright child who scored 100 per cent on a test is not to be rewarded above the dullard who scored only 50 per cent.

For both are now graded "E", meaning they are both doing efficient work as measured by the teacher's estimate of their ability.

This leveling off is a communistic idea and kills incentive for the more talented children, who are the main hope of progress.

For further examples of how Jesus used psychology, just read the Four Gospels of Matthew, Mark, Luke and John.

Always write to Dr. George W. Crane in care of The Pontiac Press, Pontiac, Michigan, enclosing a long 3c stamped, self-addressed envelope and 20c to cover typing and printing costs, when you send for his psychological charts and pamphlets.

(Copyright, 1958)

Nels Rockefeller Warns Senators

Sees Need for Big Defense Effort; Refers to Special Report

By INTERNATIONAL NEWS

Nelson Aldrich Rockefeller is the most public spirited of the five grandsons of old John D., founder of Standard Oil and giver of dimes.

Nelson, now 49, likes nothing better than to find some whopping project that needs doing for the public good. Perhaps the perfect example was his work in bringing the United Nations to New York City.

Resolute, aggressive and of boundless energy, he has a bursting optimism and rare gifts of salesmanship. He is a doer.

He also feels the responsibility to, as he once put it, "participate to the extent that we can in local, state and national affairs. It's as simple as that."

★ ★ ★

Thus, quite naturally this multi-millionaire testified yesterday before the Senate Preparedness subcommittee. The U. S., he warned, would lose its superiority in striking power unless it is willing "to make the big effort now."

Rockefeller spoke from the conclusions of the Rockefeller Report, which the Rockefeller Fund had drawn up by various experts — including himself — on the state of America's defense.

The report began a new year of continued restless activity for the husky man with blue gray eyes. In the past, he has been special assistant to the President, assistant secretary of state, and assistant secretary of health, education and welfare.

★ ★ ★

Among his activities last year were work on Dartmouth's new project for Brazil, chairmanship of the temporary commission on revision of the New York State Constitution, setting up the new museum of primitive art in Manhattan, helping on a 5,000-home project in Puerto Rico and leadership of New York's fruitless moves to keep the Dodgers in Brooklyn.

After graduating from Dartmouth College in 1930, he wed Mary Todhunter Clark of Philadelphia. They have five children, and maintain a home at Foxhall Road, Washington.

Microscope Purchased

ALBION (AP) — Albion College has purchased an electron microscope capable of producing photographs 100,000 times the size of the particles being studied through it. It was purchased for about $15,000 in gifts from the National Science Foundation and Dr. Mark Putnam, executive vice president of Dow Chemical Co.

Heads Drive for Fair

DETROIT (AP)—Herbert W. (Burt) Hart, former president of the C. F. Smith good store chain here, has been named to head a drive to hold an international trade fair in Detroit in 1962. Hart was appointed by Detroit Mayor Louis Miriani.



SUB MISSILE LAUNCHER — Sketch-diagram above is artist's conception of a new launching system for the U.S. Navy's Regulus II guided missile being developed by the Firestone Tire and Rubber Company at its Akron, O., plant. For the first time, Navy has released details of the new system, which permits the supersonic missile to be launched from the deck of a submarine.

Security for You

Check for Retirement Income Credit

(This is the last of a series of three columns on the federal income tax breaks given to people who have reached 65.)

By RAY HENRY

Were you 65 or over in 1956? Did you or your deceased spouse have earnings from work of more than $600 a year for any 10 years before 1958? Did you have income in 1957 from pensions, annuities, interest, dividends or rents which is subject to federal income tax?

★ ★ ★

If your answer is "yes" to all three questions, you're probably entitled to a special break when you file your federal income tax report this year.

The break comes in the form of what the Internal Revenue Service (IRS) calls "retirement income credit." Being entitled to the credit, may mean a tax saving to you of as much as $240.

Here's the story:

Any income—if you're 65 or over—you have from pensions, annuities, interest, dividends or rents is considered by the IRS as "retirement income."

And, as such, this income is covered by a special "retirement income credit" provision of the income tax law.

Within certain limits mentioned below, the provision allows you a tax credit of 20 per cent of the first $1,200 of your retirement income. This means that you may claim the credit against any income tax you would normally be expected to pay.

For example: Suppose your only income in 1957 was a taxable pension of $3,000 from your former employer. Your "retirement income credit" is 20 per cent of the first $1,200 of your $3,000 pension or $240. If you had no dependents, the income tax on your $3,000 pension would normally be $305. But, your "retirement income credit" is $240. So, you subtract the $240 from the $305 and your actual income tax for 1957 is $65.

EXCEPTIONS

However, if you're between 65 and 72, you must reduce the $1,200 —to which you would otherwise apply the 20 per cent credit—by any Social Security or railroad retirement payments you received in 1957 and by any wages or salary you received in excess of $1,200.

For example: Suppose your 1957 income was a taxable pension of $3,000 from your former employer; $600 in Social Security and $1,500 from odd jobs during the year.

Your retirement income base of $1,200 must be reduced by the $600 in Social Security and the $300 in excess of your earnings over $1,200.

Thus, the $1,200 is reduced by $900.

Then, you apply the 20 per cent to the remaining $300. This means that your retirement income credit is $60. So, you subtract the $60 from the income tax you would normally pay and you get the actual tax you must pay.

As you can see from this example, if you have Social Security or railroad retirement payments of more than $1,200 or you have wages and salaries of $2,400 or more, you're not eligible for retirement income credit.

To help you claim this credit, the IRS has a special form which must be attached to your regular tax return.

If you have any doubt as to how to figure the credit or whether you're eligible for it, you should get an official answer from the nearest IRS office.

(Questions on Social Security problems may be addressed to "Social Security," in care of The Pontiac Press. Questions will be answered by mail from the Pontiac office of the Social Security Administration. There is no charge for this service.)

Has Way to Pay for Scholarships

WASHINGTON (AP)—Sen. Smathers (D-Fla) has sought President Eisenhower's support for legislation to finance science scholarships with about 150 million dollars worth of seized war assets.

Smathers said after a conference with the President that Eisenhower listened very considerately but made no commitment.

The Florida senator is sponsor of a bill which would authorize use of alien property assets to finance scientific and technological scholarships for about 1,500 American students a year. The scholarships would be worth about $4,000 each.

Smathers told newsmen the United States still holds about 300 million dollars worth of alien property assets seized during World War II. He added that at present there are no claims against about half that amount.

Author Returns Book Borrowed Fifty Years Ago

TRENTON, Mo. (AP) — Homer Croy of New York, author of "Jesse James Was My Neighbor" and many other books, returns what he borrows, all right, but sometimes he is a little slow.

He has just returned "Dona Perfecta," a Spanish novel he borrowed from Ray V. Denslow of Trenton when they were students at the University of Missouri in 1907.

Croy didn't explain the delay, nor why he decided to return the book now after having it 50 years. There was a note on the flyleaf promising it would be returned at the end of the school year in 1907.

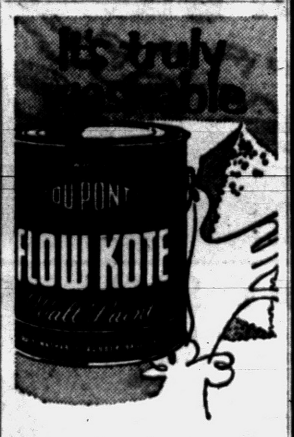

DONALDSON LUMBER
27 Orchard Lake. FE 2-8381

DUPONT PAINT SERVICE

The Best Buy in Adding Machines



The General—
a new Electric Adding Machine that
OUT-PERFORMS MACHINES SELLING AT TWICE THE PRICE... High speed efficiency and control... visible adding dials... 9 columns... subtraction... only 12 lbs.

169.00* 71TS-169

A new high in efficiency — a new low in price! The General is a fully electric adding machine designed to perform with top-speed accuracy (almost 3 cycles per second). Automatically adds, subtracts, and multiplies; subtraction figures printed with easy-to-spot minus sign. Visible adding dials register continuous totals... 9-column capacity (9,999,999,999.99). And not an ounce of extra weight; the General weighs only 12 lbs. Exclusive construction reduces maintenance cost and service time. AC-DC.

*10.90 Fed. tax

MITCHELL Typewriter
Pontiac's Own Typewriter Store
OFFICE EQUIPMENT CO.
STATIONERS • BUSINESS OUTFITTERS
123 North Saginaw St. Phone FE2-4831

Everyone Loves It
ANYONE CAN AFFORD IT!

No wonder so many people think this Chieftain Pontiac is too rich for their blood! Certainly there isn't a single thing about it to remind you that this big, bold beauty is PRICED RIGHT DOWN WITH THE LOWEST! Feast your eyes on its sleek New Direction Styling... then look inside at its king-size stretch-out interiors, color-matched and fully carpeted in even the lowest priced model! And there's even bigger value news underneath the beauty! The INDUSTRY'S HOTTEST ENGINEERING TEAM came up with the boldest ideas in 50 years—ideas that improve performance, ride and handling so radically that you won't believe it until you drive it! And when you see how easy it is to own, you'll forget the smaller cars for good! See your Pontiac dealer real soon for A DRIVE AND A DEAL YOU'LL NEVER FORGET!

THE Chieftain BEATS THE BEST OF THE LOW PRICE 3 FOR LESS MONEY!



BIG BOLD PONTIAC

SEE YOUR AUTHORIZED PONTIAC DEALER



STOP!
Before You Buy!
Check These Amazing Values on Famous
ARMSTRONG TILE

ARMSTRONG CEILING TILE
12"x12" or 16"x16"
• Snow White • Ivory
SALE PRICED 11c Sq. Ft.

ARMSTRONG 12"x12"
• Diamond Pattern
• Starlight Pattern
• Pattern No. 100
15½c Sq. Ft.

ARMSTRONG Cushiontone Acoustic RANDOM TILE
18½c Sq. Ft.

ROTH LUMBER CO.
3360 W. Huron FE 5-6910
WE ARE OPEN 'TIL 5 P. M. SATURDAY
FREE PARKING CIRCLE DRIVE FOR EASY LOADING

This Time Court Play Had Time Extension

DETROIT (UP)—Marc A. Brousseau will get a chance to find out what happens in a play after the last scene.

★ ★ ★

Brousseau, 34, an amateur actor, was sentenced to 10 days for driving without a license by Traffic Judge John D. Watts.

"Don't you remember me, judge? Brousseau asked before Judge Watts passed sentence.

★ ★ ★

Brousseau explained he played the part of a defendant on Traffic Court, a television show Judge Watts starred in last year.

"Oh yes," the judge responded, "but this time the sentence is for real."

Sukarno, Nasser Fly

Sukarno and Egyptian Presifent Nasser flew to the winter resort town of Luxor, in upper Egypt, today for sightseeing and more talks.

Magic Man Upsetting

LOUISVILLE, Ky. (UP)—Officials at La Grange Reformatory gasped as magician Al Hixenbaugh prepared to entertain prisoners by pulling two guns, a dagger and a buzcher knife out of a box. Guards quickly took the weapons away. What upset them most was Hixenbaugh's slipping them past two guards in the first place.

Woman, 103, Better

PADUCAH, Ky. (UP)—Mrs. Ethel Byrd is progrssing satisfactorily after an operation for a broken hip, suffered in a fall at her home. Doctors at Wetern Baptist Hospital said such obvious recovery would ordinarily be a normal thing—but not in cases such as Mrs. Byrd. She is 103.

In making a call across the U.S. continent by telephone, the human voice is re-amplified about 180 times.

Teens Not Grateful

OKLAHOMA CITY (UP) — Don't blame Oklahoma City Det. Bill Rackley if he's a little bitter. Rackley, whose job with the youth detail is counseling errant teenagers, is looking for youthful vandals he says stole a new $20 set of hubcaps from his car while it was in his driveway.

Iowa, in 1921, was the first state to levy a cigaret tax.

HOUSE PLANS
Custom Drawn
EM 3-4931

OPEN EVERY NIGHT to 9:00 P.M. (Mon. thru Sat.)

Closed Tuesday
SALE BEGINS
Wed. 9:30 A.M.

FEDERAL'S
Savings skyrocket to an all-time high!

IT MAY SEEM CRAZY
Short sleeve shirts in January? It's not so crazy when you get big, fat savings on each and every shit IF YOU BUY 'EM NOW! Stock up, 'cause spring and short sleeve shirt time is "just around the corner."





REG. 1.69. Men's smart short sleeve sport shirts
Come and get 'em at savings! All first quality, Sanforized fabrics in a big assortment of popular patterns. Sizes S-M-L-XL. Get a start on spring and save!
99c Charge It

REG. 1.29. Boys' bright short sleeve sport shirts
Unconditionally washable sheers and broadcloths in favorite checks, stripes and plaids! Fine for school or dress. Sizes 6-16. Big savings of 41c, so hurry!
88c Charge It



REG. 1.59-1.98. Women's budget-priced lingerie
Look what less than a dollar buys! Luxury nylonized tricots and cotton slips, baby dolls, waltz gowns, full-length gowns and shorties in flattering colors. Hurry!
99c Charge It



REG. 2.98. Women's smart spring skirts and slacks
Your big chance to save on wardrobe-stretching skirts in wonderful new washable rayon-linen fabrics. Waist sizes 22-30. Smart tapered-leg chino slacks. 12 to 18.
1.88 Charge It

LIMITED QUANTITIES, ON SALE WHILE THEY LAST!



Jackpot bonanza! Men's underwear
REGULAR 69c
39c Charge It
Knit athletic shirts, 36-46. T-shirts, briefs. S-M-L-XL. B'cloth shorts. 30-44. One low price at Federal's!



Reg. 1.19. Dartboard, darts 88c



Reg. 59c. Golf balls 2 for 88c



REG. 2.98. Zip-top utility bag
88c plus U.S. tax
Heavy-duty reinforced. For gym sport!



Save! Compasses wrist, pin 88c

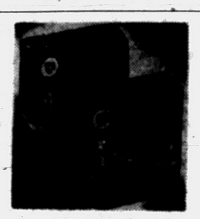

Assorted Ansco film 3 rolls 88c



Save! Badminton birdies 6 for 88c



Reg. 1.49. Heavy sport sox 88c

Table tennis balls 12 for 88c



Reg. 1.98. Bowling shoe bag 88c
plus U.S. tax

SPORT and HOBBY Sale

Limited Quantities

88c YOUR CHOICE

- English-type metal darts. Plastic flights. Boxed. 3 for 88c
- D-size leakproof batteries. Steel-coated. Big savings! 6 for 88c
- Reg. 1.19. Assorted flashlights. Get an extra now at big savings! 88c
- Assorted knives at big savings! Fish, float, serrated, sheath types. 88c
- Save on under-water snorkels! For swimming under-water. Fun. 88c
- Gun cleaning kit priced to save! Everything needed to clean guns. 88c
- Well-made table-tennis paddles. Rubber piped face, 3-ply. Save! 88c
- Lots of uses for this "fun ball". Polyethelyne, soft-ball size. Save! 88c
- Reg. 2.98. Handy golf ball washer. Play better with clean balls. 88c
- Save on a gun cleaning rod now! Made of hard maple. Fits all sizes. 88c
- Net for table tennis at savings! Green net with white trim. Save! 88c
- Reg. 1.49. Tenite football mask. Attaches to helmet for safety. 88c

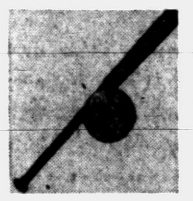

Choice! Softball or bat 88c ea.



Viewmaster color reels 5 for 88c

Big gadget bag zips open 88c



Save! Lens brush neat case 88c



Save! Badminton racket 88c ea.



Reg. 2.98 leather glove 88c



Save 80c. Flash bulbs 12 for 88c

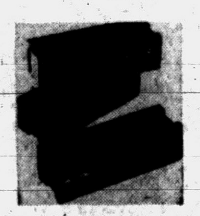

3 for 2.94. Slide files 3 for 88c

FISHERMEN'S SPECIALS



- Reg. 1.19. Tip-ups for ice fishing 88c
- Reg. 30c. Casting spoons. 5 for 88c
- Reg. 1.25. Sturdy hook holder 88c
- Reg. 1.19. Wood ice rod. 88c
- Reg. 1.69. Fiberglas casting rod. 88c
- Reg. 75c. Fishing baits. 2 for 88c
- Reg. 1.29. Aluminum framed net. 88c
- Reg. 1.69 Tackle box has tray. 88c

BIKE ACCESSORIES
YOUR CHOICE 88c
- Inner tube
- Electric horn
- Swivel mirror
- Seat cover
- Kick stand
- Crown chain

REG. 1.50. Movie flood lamps
88c ea.
PH/375 reflector lamps for indoor movie making.

Men's pre-cuffed belted slacks
REGULAR 5.98
3.88 Charge It
Self-belt, Ivy styles in 6 favorite colors. Gabs, sharkskins, flannels, fibrenes. Waist 29-42, leg 29-34.

FEDERAL dept. stores

JUST SAY: "Charge It"

OPEN A CONVENIENT REVOLVING CHARGE ACCOUNT AT FEDERAL'S TODAY!

hink Dean's Death lotivated Suicide

SAN JOSE, Calif. (AP)—Police ted as a suicide the death of a etty, 17-year-old high school nor student who crashed her r into a pepper tree on the Los Gatos Road south of here yesterday.

Authorities were puzzled as to what motivated Constance Chase, daughter of a wealthy Santa Clara contractor. They conceded it could have resulted from Los Gatos teen-age group discussions of the auto death of actor James Dean in 1955.

Friends said the girl was a member of a group which considered Dean's death as "glamorous." Her father M. L. Chase said Constance had seemed disturbed lately but he refused to accept the suicide verdict.

Industrial research has become one of the nation's largest businesses, amounting to 1½ per cent of the gross national product.

Mayer's Widow Takes Allowance of $9,000

LOS ANGELES (AP)—The widow of Louis B. Mayer has accepted a $9,000 monthly allowance from the film producer's 10-million-dollar estate.

Mrs. Lorena Danker Mayer, 50, had requested $15,000, but Superior Court awarded the lesser sum, for six months, when Mrs. Mayer decided not to press her original claim. She was left the family home, personal effects and $750,000 in Mayer's will.

Argentina's two oldest cities, San Juan and Mendoza, were founded in 1561 and 1562 by the colonists who came in from Chile.

Russia Cries U. S. Drafting 'War Budget'

LONDON (AP)—The Soviet government today said President Eisenhower had submitted a "war budget" to Congress.

★ ★ ★

"Never before in peacetime has the United States allocated such big funds for military purposes," the government newspaper Izvestia said in an article broadcast by Moscow radio. The budget "can be summed up in two words: 'war budget,'" Izvestia declared.

Powdered tomato juice may be possible soon through a continuous vacuum-drying process developed by the Department of Agriculture.

To Honor 600 Horses

TOKYO (AP)—Some 600 Japanese horses, killed at the front in wars since 1868, are to be honored at the Yasukuni shrine to Japan's war dead. Kunio Ito is sculpturing a statue of a horse to be unveiled in April at the shrine's annual spring festival.

JACKPOT DAYS

Hurry, don't miss the value-event of the year! JUST SAY: "Charge It" AT FEDERAL'S

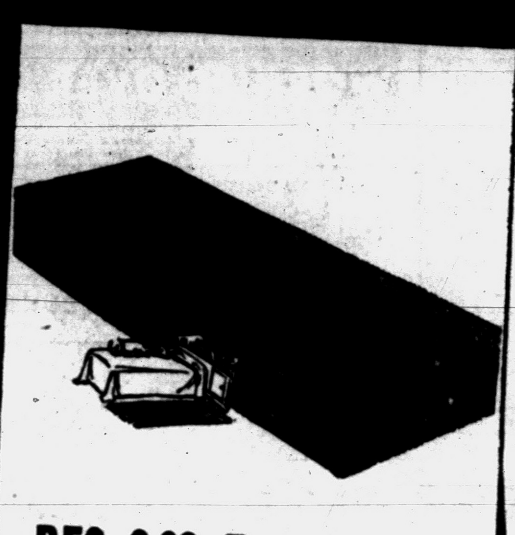

REG. 2.98. Extra l-o-n-g 28x72" Cut pile runner

Extra-large size at an extra small price! Washable cotton pile with safety non-skid backs to prevent slipping, curling and skidding. Fringed ends. Many colors.

1.77 Charge It



REG. 5.98. New fashions for now through Spring

Perk up winter-weary wardrobes without even denting your budget! Fashions to take you through to Spring, styled with all new looks, fabrics, colors. All sizes.

4.88 Charge It

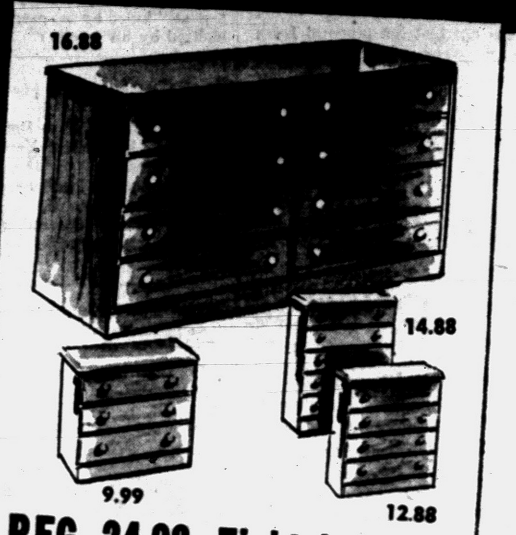

REG. 24.98. Eight-drawer clear ponderosa pine chests

A never-before price sensation! Clear pine all set to paint, stain or varnish. Smooth gliding drawers, wood back and pulls.

3-drawer 9.99
4-drawer 12.88
5-drawer 14.88

16.88 (18x32x40") Charge It



REG. 3.99. Friskies new roamers and saddles

Famous-name savings! Penny slot roamers in black or brown elk with sport soles. Saddles in black and white elk with white sport soles. Both in sizes 4 to 10.

2.88 Charge It



Men's sweaters in Orlon*-wool

REGULAR 4.98

2.99

Charge It

Ivy-crew neck sweaters in a blend of soft lambs wool and Orlon*. Long sleeve style in 5 colors.

*DuPont's acrylic fiber



Boys' u'shirts in warm cotton

REGULAR 59c

39c

Charge It

Winter-weight cotton knit undershirts in short sleeve style no-sag collar. White. Sizes 6 to 16. Save!



Ankle-length winter drawers

REGULAR 1.00

67c

Charge It

Boys' heavy-weight rib knit drawers with elastic waist, double crotch and taped seams. White. 6-16.



Boys' lined parka jackets

REGULAR 10.98

6.88

Charge It

Quilt-lined parka jacket with a 3-way convertible Orlon* hood. Winter weight cot. poplin. 6-12.

*DuPont's acrylic fiber



First quality sheer nylons

REGULAR 89c

44c

Charge It

Top quality hose from a famous manufacturer! Fine line seam, 51-gauge 15-denier. Sizes 9-11.



Fiberlon-filled nylon comforters

REGULAR 9.98

7.77

Charge It

Light and fluffy, super-warm comforters that dry in a jiffy after laundering! Four lovely florals.



Tots' pastel knit sleepers

REGULAR 1.29

88c

Charge It

Heavy cotton knit sleepers with grippered, elastic waists. Warm, cozy. Washable. 2-6 in group.

Quantities are limited! On sale while they last!



While they last! Women's blouses

REGULAR 1.00

77c

Charge It

Cotton broadcloth in the ivy look. Roll-up sleeves and short sleeves. Pastels, prints, stripes. 32-38.



White muslin fitted sheets

SPECIAL PRICE

1.37

Charge It

Below cost for one day! Quality muslin contour sheets in double size only. Limited quantities!

Sensational "gadget" assortment at one low price!

NOTION SALE

4c

Round plastic coasters
Round plastic boxes
Metal teaspoons
Crystal candle holders
Bamboo clothespins
Colored cocktail picks
Metal closet hangers
Makeup mirrors
Miniature china cups
China dog assortment
Sewing thread
J. P. Coates', Clark's thread
Gold plastic thimbles
Needlebook assortment
Carded hat pins
Tape measures
Pearl buttons on cards
Dress buttons on cards
Dress shoe laces
Leatherette shoe laces
Cake testers
Pot cleaners
Pot holders
Pocket combs Purse combs
Fancy side combs
Men's dress combs
Jello molds
Rain bonnet
Ladies' rat-tail combs
Carded safety pins
Bunched safety pins
Rick-rack
Bobby pins
Hooks and eyes Twill tape
Tomato pin cushion
Hair barrettes
Aluminum end curlers
Aluminum wave clips
Spring curl clips
Carded hair bows
Seam binding
Corset sew-on garters
Gift ribbon on hanks
Thumb tacks Elastic hanks
Double-edge blades
6-in. plastic rulers
Pencil sharpeners
Boxed school crayons
Pencil erasers
Pencil leads in tubes
Lined filler paper
Magnifying glasses
Metal school scissors
Plastic place mats
Snap fasteners
Straight pins
Screw drivers
Tapex mending tape
Doll's baby carriage
Single-edge blades Pencils
Nylon hair nets Plastic bowls
Pie cutter and cake server
Child's clothes hanger
Plastic cowboys Harmonicas
Plastic Indians Metal autos
Red and blue crayon pencils
12-in. wood rulers



Jackpot savings on warm coats

REG. 29.98-$33

18.88

Charge It

Savings up to $14! Pure wools and blends to wear now and later. Latest styles, colors, sizes for all.



While they last! Women's slippers

REGULAR 2.99

97c

Charge It

Hard or padded soles. Several styles. Many child's slippers included in this big value group.

FEDERAL dept. stores SAGINAW AT WARREN, PONTIAC OPEN EVERY NIGHT TO 9 Monday through Saturday

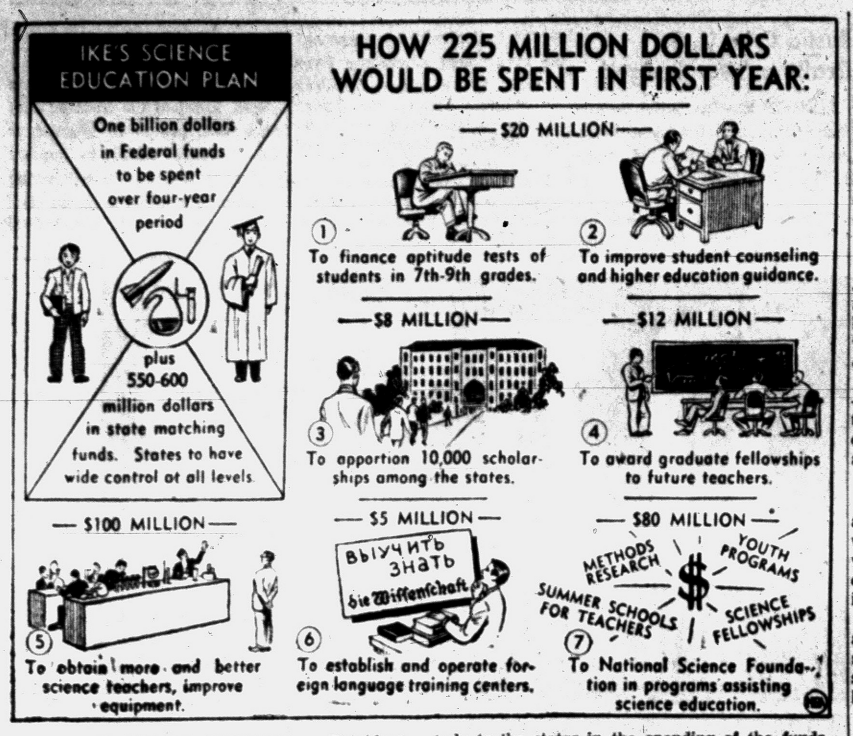

THE ANSWER TO SPUTNIK? — President Eisenhower has called for a four-year, 1.6 billion-dollar program to spur science education for the missile and satellite age. Newschart, above, shows how the money is to be spent. Drafted by the Department of Health, Education and Welfare, the seven-point program allows wide latitude to the states in the spending of the funds. Even so, indications are that the proposal faces heavy going in Congress—from those who oppose all Federal aid to education, from those who say the plan does not allow Washington enough control over the states and from those who claim the program fails to meet the nation's needs.

Portrait of Gavin: More Guts, More Brains, More Courage

(Lt. Gen. James M. Gavin's decision to quit the Army in protest against what he calls its "rapidly deteriorating position" has shaken the Pentagon and gravely disturbed members of Congress. This is the first of three articles taking a searching look at Gavin—the man, the combat hero, and the military prophet.)

By JAMES LEE
INS Staff Writer

Two colonels, dedicated career men who wore unhappy looks, were talking about the forthcoming retirement of Lt. Gen. James M. Gavin, the Army's brilliant Chief of Research and Development.

★ ★ ★

One of the officers said sadly: "Jim Gavin is a three-star orphan whose only home is the United States Army."

His companion rejoined: "I'm going to feel like an orphan myself when he leaves."

The decision of lean, zealous, articulate "Slim Jim" Gavin to put aside the uniform in which he gained honor and distinction matched by few soldiers in the nation's history rocked the Pentagon.

Gavin, who as a paratroop hero in World War II became the Army's youngest major general at the age of 37, is only 50 years old now—and he looks, acts and feels a lot younger.

★ ★ ★

So he is no "old soldier" seeking a retirement haven where he can dwell with his martial memories. He is, in the words of Army Secretary Wilber M. Brucker, "four-star material."

STATES BASIC REASON

Gavin stated quite simply, in testimony before the Senate Preparedness subcommittee, the basic reason for his request to be retired March 31.

He said it was the "rapidly deteriorating position of the Army" and his inability to "do anything about it" because of what he labeled the "Pentagon system."

Brucker said he offered Gavin a fourth star in an attempt to persuade the general to reconsider. This must have been tempting, indeed, to the Brooklyn-born professional soldier who joined the Army as a 17-year-old private in 1924 and in the next 33 years gave it everything he had.

★ ★ ★

Yet Gavin rejected the offer. He said: "I feel that I can do better for the Army outside than in."

"To know why Jim Gavin is retiring," an old friend of the general's said, "you have to know what kind of a man he is. I guess the key word, in any attempt to describe him, is 'exceptional.'

"He has more guts, more brains, and a greater sense of duty than any contemporary I can think of. He has the same courage of his convictions that Douglas MacArthur displayed when he charged that he was being hamstrung in Korea."

Gavin's brother officer added: "Take a look at Jim's record. If you study it closely, maybe you can add things up and figure out why he has chosen to make the biggest sacrifice a three-star general with a good chance to become chief of staff could possibly make."

The record began half a century ago. Gavin was orphaned at an age so early he never knew his parents. He was adopted by a Brooklyn couple who moved to Mount Carmel, Pa., where he grew up.

YOUTH OF POVERTY

His boyhood was spent in poverty. There wasn't enough money to finance a high school education. Gavin was a natural student, so that was a tough situation that called for a solution. He gave the matter thought and came up with the answer—the U.S. Army.

Only a little skinnier than he is now, Gavin enlisted as a private on an April day in 1924. He took to it as though he felt it was the place in which he belonged "from here to eternity."

In the next year, while performing his military duties well enough to be promoted to corporal before his 18th birthday, he crammed a whole curriculum of high school studies into his off-duty time and qualified for appointment to the United States Military Academy.

★ ★ ★

Gavin, entering West Point by winning a competitive examination, has the reputation of spending more sleepless hours than any other cadet. It was his custom to rise hours before reveille and hit the textbooks as hard as he was later to hit the enemy.

PROMOTION SLOW

He was graduated on June 13, 1929, and commissioned a second lieutenant of infantry. In the peacetime Army—particularly in the infantry—promotion was slow. Gavin was a second lieutenant for five years, a first lieutenant for five more.

As a young officer, Gavin's roving, questioning mind focused on the great war that he felt was inevitable and on the new methods of combat he knew the conflict was certain to bring.

Parachute warfare, he decided, would come into its own. Thus, in 1940, while serving as an instructor in tactics at West Point after completing tours of duty which included service with the celebrated Philippine Scouts, he applied for enrollment in the Army's parachute school.

★ ★ ★

Now slim Jim became "Jumpin' Jim." He exhibited a remarkable affinity for leaps from the wild blue yonder. Upon graduation, he was assigned to the 503rd Parachute Battalion.

Pearl Harbor Day—Dec. 7, 1941—found Gavin, a major by that time, as plans and training officer of the provisional parachute group at Fort Benning, Ga.

★ ★ ★

Promotions to lieutenant colonel and then to colonel came his way within the next year and Gavin went overseas in September 1942 in command of the 505th parachute infantry regiment.

Jim Gavin had given the Army ample evidence of his professional skill. In combat, he was to demonstrate not once but many times, his valor.

(Next: Gavin, the "jumping general" hated by the enemy and idolized by his troops.)

Elect Conference Head

INDIANAPOLIS (AP) — Robert C. Nelson of the Detroit News was elected president of the Great Lakes Newspaper Mechanical Conference yesterday. He succeeds John E. Innis of the Indianapolis Star, who was named to the board of directors.

Sound travels four and one-half times faster in water than in air.

9,000 Scientists Fight Nuclear Bomb Testing

UNITED NATIONS, N. Y. (AP)—More than 9,000 scientists of 44 nations have petitioned the United Nations for an international agreement to stop nuclear bomb tests immediately.

The petition warned that "each nuclear bomb test . . . causes damage to the health of human beings all over the world . . . and increases "the number of seriously defective children that will be born in future generations."

★ ★ ★

The petition was circulated by an American Nobel Prize winner, Dr. Linus Pauling, who said he felt it "represents the opinion of a majority of the scientists of the world." Some U. S. authorities questioned the scientific accuracy of the petition when it was first made public last June 3 as an appeal by 2,000 American scientists. Foreign scientists later signed it.

★ ★ ★

Pauling submitted the petition with 9,235 names to Secretary General Dag Hammarskjold. The U. N. makes such documents available to its 82 members on request but takes no action on them itself.

The scientists include 36 Nobel winners, 101 members of the U. S. National Academy of Sciences, 216 members of the Soviet Academy of Sciences and 35 fellows of the Royal Society of London.

★ ★ ★

Pauling heads the Division of Chemistry and Chemical Engineering at the California Institute og Technology in Pasadena. Signatures represent individuals rather than organizations, he said.

The petition says: "Each nuclear bomb test spreads an added burden of radioactive elements over every part of the world. Each added amount of radiation causes damage to the health of human beings all over the world and causes damage to the pool of human germ plasm such as lead to an increase in the number of seriously defective children that will be born in future generations."

The petition said that as long as only the United States, Russia and Britain have nuclear weapons, "an agreement for their control is feasible." But as other nations develop them, the danger of "a cataclysmic nuclear war" increases, it said.

Clouts Purse Snatcher

LOUISVILLE, Ky. (AP)—A would-be purse snatcher tried for Miss Betty Singleton's and got clouted on th head. "So many times I tore up the umbrella," she said. The man ran, without the purse. Miss Singleton saved her purse, and the one dollar it contained. The umbrella was a total loss.

(Advertisement)
NEW Rx FIGHTS ASTHMA
Sufferers now escape much severe wheezing, sneezing, coughing and difficult breathing during recurring attacks of Bronchial Asthma, Hay Fever and Bronchitis by taking New Improved, Wonder-Working MENDACO. Quickly helps combat allergy, relax bronchial tubes, remove choking phlegm. Thus aids freer breathing and sounder sleep. Get MENDACO at druggists. Money back guarantee.

Advice to women: To have soft, beautiful hands, do nothing—and do it all day long . . . A bachelor's dinner himself . . . You can always tell the former lush who reformed a guy who has to open his frozen—he tries to blow the foam off his malted milk.—Earl Wilson.

PROGRESS SERVICE KINDY OVER 50 YEARS INTEGRITY
FOR 50 YEARS
. . . Good glasses at low cost
CREDIT
DR. SPENCER OATES Optometrist
Kindy Glasses
13 NO. SAGINAW ST. 9:30-5:30 daily 9:30-12:30 Wed. 9:30-8:00 Fri.


Paul M. Snover
Established in 1898
Farmer-Snover FUNERAL HOME
160 W. Huron St. FE 2-9171
PARKING ON PREMISES

WORRIED OVER DEBTS?
If you are unable to pay your payments, debts or bills when due, see MICHIGAN CREDIT COUNSELLORS and arrange for payments you can afford, regardless of how much or how many you owe.
NO SECURITY OR ENDORSERS REQUIRED
ONE PLACE TO PAY
Member American Association of Credit Counsellors
"Let 9 Years of Credit Counseling Experience Assist You"
Hours: Daily 9 to 5. Wed. & Sat. 9 to 1 Evenings by App't.
MICHIGAN CREDIT COUNSELLORS
411½ S. Saginaw FE 8-0456 Above Oakland Theater

Gasoline bills wrecking your budget?

Buy a Rambler
The penny-a-mile record-holder!
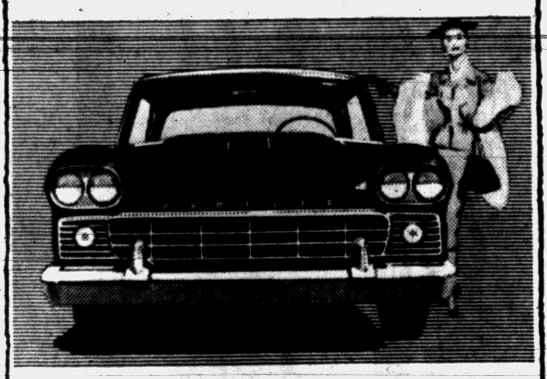
Why feed a gas hog? Join the smart motorists who are switching to Ramblers at a record rate—sales up 72% over last year. Get the car that set the official NASCAR economy record—less than 1¢ a mile for gasoline (Rambler 6 with overdrive). Get the only car that gives you the best of both: American big car room and comfort, plus European small car economy and handling ease.
AMERICAN MOTORS MEANS MORE FOR AMERICANS
PONTIAC: Rogers Sales & Service, 695 Auburn Ave. • AUBURN HEIGHTS: Village Motors, Inc., 3342 Auburn Rd. • MILFORD: Engle Motor Sales, 7442 E. Highland Rd. • WALLED LAKE: R & C Motor Sales, 8145 Commerce Road • ROCHESTER: Kaverley Rambler, 420 Main Street.

the most important advance in Auto Insurance in the century!
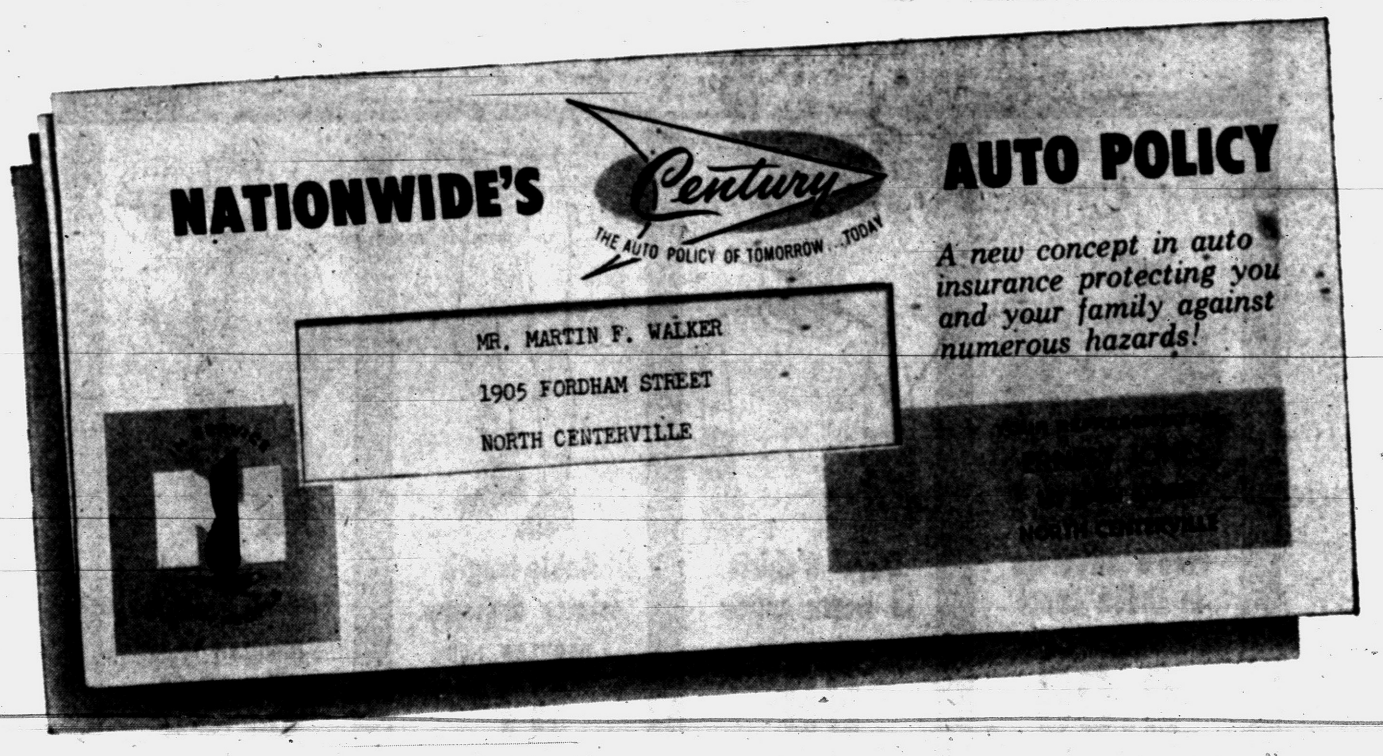

Modern protection for the modern family
with over 20 liberalized coverages!
the CENTURY pays: liberalized benefits for: bail bonds and court appearances...transportation expenses... loss of wearing apparel, due to car theft...plus many other benefits, too
the CENTURY covers: you, your children, and other household members against liability—when driving *your* car...or using a borrowed car owned by someone outside the household...plus important Collision and Comprehensive protection
the CENTURY saves: with low, low rates that are among the most modest of all auto policies. And remember—Nationwide's claims service is prompt, friendly, equal to the very best...
and *only* the CENTURY offers you
FAMILY COMPENSATION COVERAGE*
...pays for injuries to you and resident relatives involved in any auto accident... NO MATTER WHO'S AT FAULT. Avoids lengthy law-suits by offering immediate benefits to anyone injured by your car...*no matter who's at fault!*
*not available in Washington, D.C.
Ask your Nationwide man about a CENTURY policy for your car, for your family!
IN SERVICE WITH PEOPLE
NATIONWIDE MUTUAL INSURANCE COMPANY
home office: Columbus, Ohio
William F. Picl
16525 James Couzens Highway
Detroit, Michigan
Phone: UNiversity 1-9380

Thrifty DRUG STORES
148 N. Saginaw St. Near Sears
West Huron at Telegraph
4985 DIXIE HWY.
DOUBLE HOLDENS TRADING STAMPS
WEDNESDAY
Thrifty PHARMACISTS Charge LESS for Filling
PRESCRIPTIONS



Posing for our photographer before the City Federation of Women's Clubs meeting Monday were (left to right) Mrs. William B. Dean of Judson street, Mrs. Julian Levine of Ottawa drive and Mrs. Arnold Hillerman of Chamberlain street.

John Riley Talks to Federation About Community Opportunities

John Riley, president of Pontiac Chamber of Commerce, spoke to Pontiac Federation of Women's Clubs Monday when the group met in the Cherokee road home of Vera Bassett.

★ ★ ★

Introduced by Mrs. Charles Crawford, Mr. Riley spoke on "Our Opportunities" and discussed current challenges for the residents of Pontiac.

He told of the opportunity our community will have when the Rochester MSU campus is opened in two years. He also mentioned the many problems having the university will create.

20,000 STUDENTS

"In the forseeable future we will have a tailor-made university with 20,000 students," he said. "It is an opportunity for our children to get an education at a minimum cost. But the community must be prepared for the influx of students."

★ ★ ★

Mentioning the traffic and transportation problems, Mr. Riley said, "The more facilities we can provide for the students socially and culturally, the better integrated they will be in the community."

He stressed the importance of a civic auditorium for social and cultural purposes. Mr. Riley noted that we have many things to be proud of, including the Pontiac Symphony Orchestra.

★ ★ ★

He also emphasized the importance of setting the pace by "rehabilitating our Pontiac, by redeveloping our downtown area, eliminating inferior housing and redeveloping these areas into modern residential neighborhoods."

INDUSTRIAL WORK

John Hurlinger, secretary and manager of Pontiac Chamber of Commerce, spoke briefly on industrial employment and service to industry.

★ ★ ★

Conducting the business session, Mrs. Arnold Hillerman appointed Mrs. Ossie Gates as project chairman. She will be assisted by Mrs. Harry Randall, Mrs. Joseph Panter, Mrs. Frank Anderson and Mrs. Herman Dickstein.

Appointed to the nominating committee were Mrs. Raymond Cole, chairman; Mrs. Charles Barrett, Mrs. Arthur Crawford, Mrs. Raymond Rapaport and Mrs. Meyer Simon.

★ ★ ★

Committee reports were given. Jan. 21 was announced as the date for the next Pontiac Symphony concert and Feb. 7 as the date for the Waterford Township Civic Music Association program.

Woman's Literary Club was hostess for the group, with Mrs. Raymond Swaney as chairman. Assisting her were Mrs. Ida Reeves, Mrs. Bessie Staybaugh, Mrs. Joseph Phillips, Mrs. Edna Dawson Covert and Mrs. Harry Boorn.

Presiding over tea table decorated in a pink and white motif were Mrs. Crawford and Mrs. Covert.



Pontiac Press Photos

Arriving in the Cherokee road home of Vera Bassett to speak to City Federation of Women's Clubs Monday was John Riley, president of Pontiac Chamber of Commerce. He is shown being greeted by Miss Bassett.



During the social hour members talked over the significance of the day's program. About to pour a cup of tea is Mrs. Raymond Swaney (seated) of Middlebelt road. Members at the refreshment table are (left to right, standing) Mrs. Clarke Kimball of Ogemaw road, Mrs. Ossie Gates of Phillys road and Mrs. Frank Anderson of Oneida road.

Bridge Winners

Mrs. Otto Deyo and Mrs. Ernest Guy were winners when Pontiac Duplicate Bridge Club met Monday evening in Elks Temple. Second-place winners were Mr. and Mrs. George Reutter.

Third Concert Scheduled

Pontiac Symphony to Play January 21

By DORA DAWSON

Pontiac Symphony Orchestra will be heard in its third concert of this season Jan. 21 in Lincoln Junior High School.

★ ★ ★

The soloist will be Gordon Staples, violinist and assistant concertmaster of the Detroit Symphony Orchestra, with Francesco DiBlasi as director.

BACKING NEEDED

The acceptance and growing anticipation of the music of such an orchestra, one of the features of Pontiac's life, brings to mind the effort behind such an organization, because it is not self-running, but needs the backing of all Pontiac organizations interested in the standards of good entertainment.

★ ★ ★

There is moderate expense, there is willing cooperation, there is mixed talent, and there is constant preparation to have concerts that are pleasing and acceptable.

The bringing together of an orchestra, into near perfection, is the work of years. Every orchestra, however great, that one listens to through the media of radio, television or records has had its small beginning and gradual growth.

★ ★ ★

It could be likened to the putting together of colored pieces of glass into a beautiful stained-glass window, or the weaving of the pattern in a fine handmade rug. Bit by bit, rehearsal after rehearsal, the pattern of the composition is brought into harmony and beauty of sound.

The ears of listeners have to grow in acceptance of the periods of musical thought and composition. Not all are pleasing, but each composer is striving to express changing attitudes or interests. Nothing, however, can alter the eternal grandeur of the compositions by classical and romantic creators of music.

MANNERS, METHODS

It is interesting to know some of the manners and methods of orchestra deportment. There are the professionals and the amateurs, differences in ability. There are the key players who teach others on their particular instruments in separate rehearsals, where also with those playing stringed instruments, the bowing is set by either the director or concertmaster.

★ ★ ★

In the score each instrument has its own line and musical sign to follow, which sometimes becomes very difficult, with the predominance of another kind of instrument following its direction of interpretation.

There is the careful watching of the director to get his meaning in the give and take of interpretation, which with patience and hard work brings a piece to successful fruition.

★ ★ ★

All of this also brings the amateur to a higher level of accomplishment, lessening the contrast between abilities. And so with the strings of the violin family, the woodwind instruments, the timpani and drums, an orchestra is formed and blended under the direction of its conductor.

Personal News of Interest in Area

Mr. and Mrs. Robert Emerick and Mr. and Mrs. Senion L. Knudsen, both couples of Birmingham, are in Miami, Fla., attending the convention of the American Auto Dealers Association. The affair will be concluded today.

★ ★ ★

Arriving in Pontiac Monday were Mr. and Mrs. Thomas L. Houle Jr. and their two daughters, Karen and Annette, of Dayton, Ohio. The family will visit Mrs. Houle's parents, Mr. and Mrs. Collis A. Scott of Franklin boulevard, and Mr. Houle's parents, Mr. and Mrs. Thomas L. Houle of Franklin. The four will be visiting in this area all week.

★ ★ ★

Mr. and Mrs. W. G. Winchester of Birmingham wound up a visit to Sun Valley, Idaho, on Sunday. Both avid skiers, the Winchesters enjoyed runs on the resort area's 9,200-foot Baldy Mountain.

★ ★ ★

Mr. and Mrs. James Morrissey of Lakeland avenue and their children, Michael and Darlene, have returned from a 2½-week vacation at Hallandale, Fla., where they stayed at the Flamingo Motel.

Highlighting their visit were conducted tours of Indian villages, the Everglades, and a wrestling match between an Indian and an alligator, which thrilled the children. At Miami Beach's Fontainbleau Hotel the family saw actor Gordon MacRae.

★ ★ ★

Additional local Florida vacationers are Mr. and Mrs. Morley Bush of Osmun street who have been in the sunny south for the past two weeks.

★ ★ ★

Visiting relatives near Janesville, Wis., is Mrs. L. L. Marion of James K boulevard. She will remain there throughout this week.

★ ★ ★

Born to Mr. and Mrs. Donald Fern of Holly were twins, Karen Ann and Kevin Scott, on Jan. 8 at McLaren Hospital, Flint. Mrs. Fern is the former Jan Mackey.

Junior Women Hear Address on Will-Making

Mrs. Russell Auten presided when Junior Pontiac Women's Club met Monday evening at Community National Bank. Mrs. Ronald Hodge and Mrs. Donald Ely were cochairmen for the event.

★ ★ ★

Mrs. Hodge introduced Horace Lodge, who in turn introduced Carlton B. Leonard of Detroit. Mr. Leonard spoke on "Let's Take the Mystery Out of Wills."

★ ★ ★

Refreshments were served and Mrs. Auten presided at the tea table.

Club Plans Speaking Contest

Meeting Monday in the Old Orchard drive home of Mrs. Ivan Wilcox were board members of Pontiac Toastmistress Club.

★ ★ ★

Plans were made for conducting the local speech contest Feb. 25. Mrs. Evelyn Cole was appointed chairman of the event.

Tentative arrangements were discussed for a council-level speech contest to be held April 19. The Pontiac club will be hostess to contestants from Lima and Toledo, Ohio, Redford, Detroit and Port Huron.

★ ★ ★

Each year winners progress from local contests to the area, council, district, regional, and finally the international level.

Bridal Shower and Tea Fetes Patricia Dean

Patricia Lee Dean, whose marriage to Robert C. Phillips Jr. will be an event of Feb. 1, was honored Sunday in the Ottawa drive home of Mrs. William J. Dean with a miscellaneous shower and tea.

Assisting the hostess were Mrs. William J. Dean Jr. and Mrs. Charles Dean.

Mrs. Roberta Tripp poured from a tea table centered with roses, snapdragons and ivy.

Effect of Tobacco

Even normal healthy persons, after smoking one cigarette, register higher blood pressure, increased pulse and lower temperatures in the hands and feet. So reports a national magazine.



DIANNE FREDRICKSON

Mr. and Mrs. Alvin Fredrickson of Crescent Lake announce the engagement of their daughter, Dianne Fredrickson, to James M. White, son of Mr. and Mrs. Paul M. White of Elizabeth Lake road. A June 14 wedding is planned.

Concert Slated February 1

Hadassah Board Meets

Monday evening Hadassah board met in the James K boulevard home of Mrs. Hubert Curson.

★ ★ ★

Mrs. William Hartman, Mrs. Harold Chapman, Mrs. Sam Stolorow, Mrs. Phillip Marlow and Mrs. Sam Toby, chairmen of standing committees, gave reports.

A Feb. 1 concert is planned as part of a cultural series of the Jewish Welfare Federation.

COMMITTEE NAMED

A nominating committee, headed by Mrs. David Utley, was appointed. Serving with her are Mrs. Sol Newhouse, Mrs. Malcolm Kahn, Mrs. Thomas Horowitz and Mrs. Irving Schlyfestone.

The slate of officers will be presented at a Feb. 3 board meeting. The next regular meeting of the group will be March 13.

BON-TON
Beauty Salon
218 S. Telegraph (Near Voorheis)
for appointment call
FE 8-9721



To Bring Out the True Beauty That Is Yours . . .



Let a "Rowena" Specialist Stylize Your Hair

ROWENA'S BEAUTY SALON
4831 Dixie Hwy. OR 3-3541 — 1216 Baldwin FE 5-3735 — 14 S. Main, Clarkston MA 5-1000

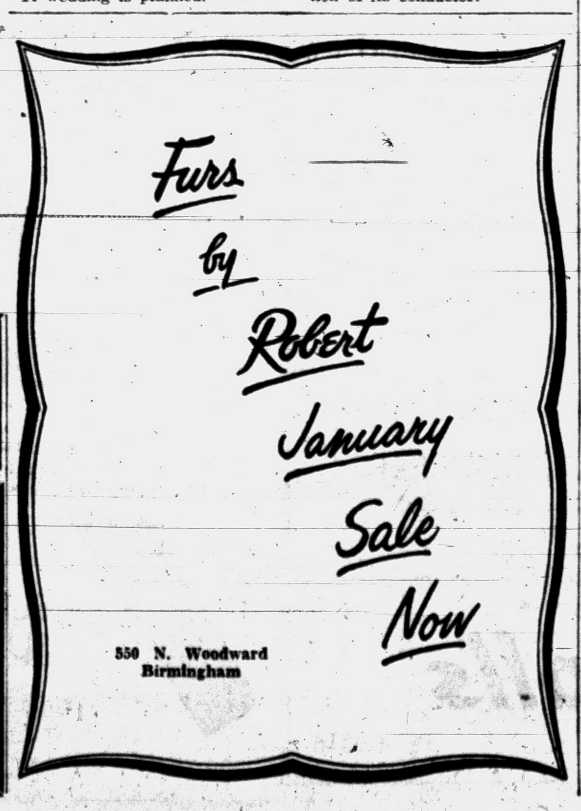

550 N. Woodward
Birmingham

A
Special Clearance



Pendleton
SPORTSWEAR

Starts 10 A. M. Tomorrow!
Discontinued Numbers

49'er JACKETS
Regular $17.95 and $19.95 $10

SKIRTS
Regular $14.95 $8
Regular $12.95 $7

SWEATERS
Regular $14.95 $7
Regular $11.95 and $12.95 $6
Regular $9.95 $5
Regular $8.95 $4

EXECUTARY DRESSES
Regular $39.95 $20

SHIRTS
Regular $17.95 $9

WRAP COATS
Regular $29.95 $16

Alvin's
TELEGRAPH at HURON
Mon., Thurs., Fri. 10 to 9; Tues., Wed., Sat. 10 to 6; Sunday 2 to 5

FIRST SPIRITUALIST CHURCH
576 Orchard Lake Avenue
Silver Tea ..... Wed., Jan. 15, 7:30 p.m.
Card and Bunko Party .... Sat., Jan. 18, 7:30 p.m.
PLENTY OF FREE PARKING

Lion STORE

Miracle Mile Store Only

Pendleton Clearance

Discontinued Numbers

Starts 12 Noon Tomorrow

49'er Jackets
Regular $17.95 and $19.95
$10

Shirts
Regular $17.95
$9

Skirts
Reg. $14.95 $8 Reg. $12.95 $7

Sweaters
Reg. $14.95 $7 Reg. $11.95 and $12.95 $6

Reg. $9.95 $5 Reg. $8.95 $4

Executary Dresses
Regular $39.95
$20

Wrap Coats
Regular $29.95
$16

Lion STORE
Use a Convenient Lion Charge Plan
Plenty of Free Parking



DORIS JEAN KASAT

Mr. and Mrs. Paul Kasat of Oxley drive announce the engagement of their daughter, Doris Jean, to Daniel Leach of Green street. He is the son of Mr. and Mrs. Daniel Leach of Berkley.



JOAN RICHARDS

Mr. and Mrs. George Richards of LeBaron avenue announce the engagement of their daughter, Joan Marilyn, to Wayne J. Denslow, son of Mrs. Walter Herb of Gale Road.



LORRAINE LINEBAUGH

Mr. and Mrs. Leo G. Linebaugh of Sarasota avenue announce the engagement of their daughter, Lorraine, to Harold G. Pankner, son of Mr. and Mrs. Harold H. Pankner of Whitfield drive.



JUDITH E. HIRD

Mr. and Mrs. Verden A. Hird of Waldo avenue announce the engagement of their daughter, Judith Elizabeth, to Stanford W. Hannon, son of Mr. and Mrs. Orrell R. Hannon of Detroit.

Should She Put Bouquet on Grave?

Remarried Woman Wonders if Custom May Be Continued

By EMILY POST

"Dear Mrs. Post: I married for the second time six months ago after having been a widow for several years. Every year on the anniversary of my husband's death I put flowers on his grave. I would like to know if it would be proper to continue my usual practice now that I am married to another man.

"I have been told by several relatives that it would be very belittling to my present husband to do this. Will you please advise me on this matter?"

Answer: There is no reason for discontinuing honoring your first husband's memory by placing flowers on his grave once a year unless you learn that this is making your present husband unhappy.

"Dear Mrs. Post: There is much written today about main - dish soups. I've never served my own specialty to company, just at family meals. This is a chicken corn soup for which the recipe has long been in my family. It really is a whole-meal soup. Would it be suitable to serve to company?"

Answer: Admittedly it is not a menu for an important dinner party but, with the addition of salad and dessert, it would be suitable at informal company meals.

"Dear Mrs. Post: Would it be permissible for a single man to invite two women friends to use his spare bedroom while they are in town attending a convention? Should he sleep elsewhere?"

Answer: To be proper, he will have to move out and leave the whole apartment to his two women friends.



MRS. NORMAN HEDGEPETH

Mr. and Mrs. Vern Acha of West Kennett road announce the Saturday marriage of their daughter, Claudette, to Norman Hedgepeth, son of D. T. Hedgepeth of Grants Pass, Ore. The couple was married in Angola, Ind. Mr. Hedgepath attended the University of Oregon.

Quick Exercises Ease Tense Muscles

Change of Posture Proves Restful

By JOSEPHINE LOWMAN

Career women and housewives both should realize that neck muscles become tense when one sits for a long while at concentrated work. This may be typing or sewing, decapping strawberries, preparing vegetables, writing letters or any other activity which keeps your head in much the same position.

★ ★ ★

This tiredness at the back of the neck makes us feel weary all over and can be avoided with a little preventative medicine. It always is restful to change one's posture and to move about for even a few minutes at intervals.

As a matter of fact, I read the other day that blood clots are more apt to form (if one is susceptible) when the individual sits for hours without getting up, as many do when looking at television.

Walk briskly about the room or down the hall several times every hour. Once or twice during the day, when you have the opportunity, do the following two exercises for just five minutes:

1. Stand tall. Lift the shoulders, (arms hanging limply at the sides). Lower the shoulders. Continue lifting and lowering the shoulders.

★ ★ ★

2. Stand tall. Raise the arms forward, shoulder height and shoulder width apart. Swing the arms backward as far as comfortable (still shoulder height). As you do so lower the head backward. Raise the head and return arms to forward, shoulder-height and shoulder-width position. Continue. You will find that this exercise provides a nice massage and stirs up the circulation through the shoulders and neck.

TAKE REST PERIODS

If women in the home would adopt a few such exercises and would take short rest periods (even five minutes) periodically during the day, they would be much less tired at the end of it.

★ ★ ★

Businesses have recognized the need of this and many of them have couches in rest rooms so that their employes can lie down for little rests during working hours.

Practically all companies have coffee breaks. The trouble with the coffee breaks is that the person again sits. Even though the coffee and companionship are pleasant, a brisk walk probably would be more refreshing.

If you would like to have my relaxing exercises, send a stamped, self-addressed envelope with your request for "Exercises for Relaxing" leaflet No. 24. Address Josephine Lowman in care of The Pontiac Press.

★ ★ ★

Tomorrow: "Marathon Entrants: Start Slowly but Exercise Daily."

Early Week Special
Cold Wave
Reg. $15
$12.50
Haircuts $1
Mary Lu Pears, owner
LU PEARS
ULTRA MODERN
BEAUTY SHOP
1650 Union Lake Rd.
EM 2-0882

DRAPERY VALUES NOW AT MOLL'S . . .

Throw Pillows, reg. $3.00 . . now $2.00
Shower Sets, reg. $10 . . . . . now $7.50
Shower Sets (prints) . . . . . 20% Off
Panel Curtains . . . . . 20% Off
Ruffled Curtains . . . 10% to 40% Off
Cafe Curtains . . . . 20% to 50% Off
Remnants . . . . . 25c Yard
Odds 'n' Ends Drapes . . . . . 40% Off

READY MADE DRAPES
Heavy textured, better quality fabric, fadeproof . . . in solid colors: White, Oyster, Gold, Aqua, Nutmeg, Bisque . . . 90" long.

Single Width, reg. $14.50 . . now $10.50
1½ Width, reg. $23.50 . . . now $17.50
Double Width, reg. $30.50 . . now $23.50
Triple Width, reg. $47.50 . . now $38.50

Fabrics for Drapery and Slipcovers, 48" Wide
. . . in prints and solids. Heavy goods and sheers. Our regular merchandise will be priced at a saving you cannot afford to miss.
It is impossible to list the several hundred bolts of fabric.

COME — LOOK — BUY
"WE ARE GOING ALL OUT"

BEDSPREADS
Your Choice of Any Spread in Our Stock at a Discount . . .
Over 150 Spreads, Too Numerous to List Here—Prices Range from $10.00 to $60.00

COME—LOOK—WE WILL MAKE YOU AN OFFER

"Park Right at Door"
Open Mon. and Fri. Till 9 p.m.

Molls
1666 S. Telegraph FE 4-0516

Operation Waist-Line
DRINK SKIMMED MILK
• Ideal for Losing Weight
• Vitamin Fortified
• Half the Calories of Whole Milk
NYE DAIRY FE 2-6786

MARGUERITE'S YARN SHOP
Learn to Knit
Free Instruction Classes
197 S. Jessie off Auburn
FE 4-8722



IT'S TIME TO LET ELLIOTT RE-DO THAT CHAIR . . . .

Let Elliott reupholster and restyle that favorite living room chair while you are vacationing! It'll be a thrill to come back and find your home with new life and color . . . and it's a convenient and safe time to have your furniture out . . . yes, it's time to reupholster.

ELLIOTT FURNITURE CO.
Plant & Showroom
5390-5400 Dixie Hwy.
Waterford OR 3-1225



Oakland Park Methodist Church was the setting for the Friday evening wedding of Mary Julia Huffaker and Emerson Cloyd. Her parents are Mr. and Mrs. R. L. Huffaker, and he is the son of Mr. and Mrs. M. G. Cloyd.

MR. and MRS. EMERSON CLOYD

Mary J. Huffaker Weds

Married Friday evening before members of the immediate families were Mary Julia Huffaker and Emerson Cloyd. The Rev. J. W. Deeg performed the ceremony in Oakland Park Methodist Church.

Parents of the bride are Mr. and Mrs. R. L. Huffaker of Mathews street, and the bridegroom is the son of Mr. and Mrs. M. G. Cloyd of Sparta, Tenn.

For her wedding the bride chose a white ballerina-length gown of Chantilly lace with long, pointed sleeves and a full skirt. Her veil was of English illusion, and she carried a white seed pearl Bible topped with a white orchid.

Honor attendant Mrs. R. L. Huffaker Jr. of Long Beach, Calif., was gowned in blue Chantilly lace and carried an arrangement of pink carnations.

A brother of the bridegroom, Hasten Cloyd, was the best man.

For a reception in the bride's home Mrs. Huffaker wore a beige wool crepe dress with brown accessories and a corsage of yellow carnations.

After a Southern trip the couple will live on North Perry street.



SOFIA TREVINO

Mr. and Mrs. Arnold Trevino of Cass avenue announce the engagement of their daughter, Sofia, to Airman 1.C. Omar Mora, son of Mr. and Mrs. Jose J. Mora of Brownsville, Tex. A June wedding is planned by the couple.

PG II

Gayle Roberts Becomes Bride in California Rite

Mr. and Mrs. Donn W. Roberts of Santa Barbara, Calif., formerly of Pontiac, announce the Jan. 4 marriage of their daughter, Gayle Marie, to Dr. Robert I. Cord Jr. of Santa Barbara.

The wedding took place in Our Lady of Sorrows Church. The bride is the granddaughter of Mr. and Mrs. Frank Roberts of Baldwin avenue.

Class Has Meeting

Mr. and Mrs. Omar Johnson were hosts and Mrs. Leslie Bell was cohostess when Fellowship Class of Baldwin Avenue Evangelical United Brethren Church met Saturday at the church for a social evening and business meeting. Mrs. George Hollis conducted the meeting and Lewis Ball participated in the program.

Roods Are Hosts to New Church Unit

Mr. and Mrs. Gerald Rood opened their High street home Monday evening for the first regular meeting of Christian Homebuilders of Oakland Avenue United Presbyterian Church.

Mrs. Rood was named president of the group, with Mrs. Harry Fenerley as vice president, William Bowes as secretary and William Joss, treasurer. The February meeting will be held in the Gene court home of Mr. and Mrs. Feneley.

The sea contains from 5 to as much as 276 parts of gold per million parts of water, most of it impossible to reclaim.

Grinnell's
MUSIC IS THE MOST EXCITING SKILL ON EARTH!
RENT a new piano for only $10 a month plus cartage
Within six months, if you decide to buy, all payments apply!
GRINNELL'S
27 S. Saginaw St.
FE 3-7168

Debutante
Hair Style of the Month
Graceful elegance of soft flowing lines accented by artful wisps deftly placed. Back points up short hair versatility.
NEW
Tropic Bleach Machine
Black to blond in ½ hour. Touch-up or tips in 15 minutes.
Air Conditioned Free Parking
BETTY LeCORNU
1063 W. HURON China City Center FE 2-5221

MARY KING SALON



ORA OBRECHT
Specializing in Hair Styling and Permanents
Complete Beauty Service
52 N. Perry FE 2-3053

OPEN FOR BREAKFAST
7 A. M. DAILY
Howard Johnson's
650 Dixie Hwy., Drayton Plains

Dear Abby....

He Doesn't Dig Siren Song

By ABIGAIL VAN BUREN

DEAR ABBY: I am having trouble with a 38-year-old husband chaser. My husband is in his late 50s and so am I. This old maid husband-chaser goes to our church and since my husband has become active in the church so has she.



ABBY

She horns herself in on every committee he is on and even joined the choir in spite of the fact that she has no voice at alll. At a recent church Cabaret Dance she lifted my husband bodily out of his chair and tried to drag him to his feet to dance with her.

He politely refused saying he didn't go in for dancing. Must I write her a note or should I speak to her about her foolishness?

DISGUSTED WIFE

DEAR DISGUSTED: Neither write — nor speak to her. It takes two to tango — and your husband doesn't dance to her tune. Forget it.

★ ★ ★

DEAR ABBY: I understand that when a fellow winks at a girl, if she likes him she should wink back. I can't wink so I would like to know what I can do instead that will be as good as a wink? I am 13 years old. Thank you.

WINKED AT

DEAR WINKED AT: A smart girl doesn't wink back. She keeps BOTH her eyes wide open.

★ ★ ★

DEAR ABBY: My boy friend and I broke up after going together almost two years. On Christmas Day he gave an engagement ring to a girl he hardly knew and it darned near killed me. He called me up last night and begged me to take him back.

He said he got engaged to her only for spite but it was me he loved. He said he did not have the nerve to ask this girl for his engagment ring, but if I asked her for it, I could have it. I still love him, Abby. What should I do?

NEEDING ADVICE

DEAR NEEDING: If Uncle Sam ever needs brass, that guy should scrap himself. Any man who has the gall to ask a girl to retrieve his engagement ring can't claim a shortage of nerve. Lose him!

★ ★ ★

DEAR ABBY: What do you suppose is the matter with an apparently healthy young man, when given the opportunity to attend a university (his way all paid), a fine home, a car of his own, plenty of clothes and a liberal allowance, just skips classes and spends his time driving around in his car and playing his record machine?

I get so mad when I think of how other boys make their parents proud, but ours is nothing but a series of headaches. His father says, "Let him learn the hard way," but I say if he is ever going to be a man don't you think he should start right now? Please advise me.

DISGUSTED MOTHER

DEAR MOTHER: If you want your son to stand on his own feet, toss him off the "gravy train!" Make him EARN his luxuries or do without!

CONFIDENTIAL TO VALLERIE (THE PLUMBER'S WIFE): Your husband is bending his elbow in the wrong joints. Keep the car and start picking him up at work.

★ ★ ★

If you have a problem, write to Abigail Van Buren in care of The Pontiac Press. She will be glad to answer your letter. For a personal reply, please enclose a stamped self-addressed envelope.

Church Unit Meets

Fourteen members of September-October Group gathered Friday for a dessert luncheon and meeting at First Presbyterian Church.

Participating in the program were Elaine Malone and Mrs. H. R. Fraser. Hostesses were Mrs. James Leach, Lelah Thorpe and Mrs. H. M. Learned.



Dr. Stanley W. Black
— OPTOMETRIST —
Now Located at
3513 ELIZABETH LAKE RD.
1 Block West of M-59
Corner of Cass Lake Road, Pontiac
OVER MAC'S DRUG STORE
Formerly of Rochester
EVENINGS BY APPOINTMENT
Phone FE 2-2362 Closed Wednesday

McNally's
ONCE-A-YEAR
CLEARANCE
OF DISCONTINUED STYLES



Pendleton®
Ladies' Sports Wear

49er Jacket
$10.00



SKIRTS
Reg. to $14.95
$8.00

Blouses . . . . . Reg. $17.95 $9.00
Sweaters . . . . . Reg. $9.95 $5.00
Sweaters . . . . . Reg. $11.95 $6.00
Slacks . . . . . Reg. $17.95 $10.00
Reversible Skirts . . . Reg. $29.95 $16.00

Your Choice of Colors in All Sizes!

McNally's
106 N. SAGINAW

Sale Starts
9:30 A. M. Wednesday

McNally's
Open
Monday & Friday
Until 9 P. M.

Sorry! No Lay-Aways

Bloomfield
1662 S. TELEGRAPH RD. FASHION SHOP

Sorry! No Phone Calls

Starts Wednesday 9:30 A.M.

Once-A-Year Sale
Pendleton

1/3 to 1/2 Off

Jackets!
Skirts!
Sweaters!
Reversible Skirts!
Executary Dresses!
Wrap Coats!

PLUS . . .

Further reductions on all remaining winter coats, dresses, skirts, blouses, sweaters and raincoats

Robes and Lounge Pajamas
1/3 to 1/2 off

Sweaters
Fur Blends . . . Tycoras . . . Bulkys . . . Novelties . . . Spagnoli Imports.
VALUES to 19.95
$5 To $11

Blouses
White . . Prints . . Stripes . . Drip-Drys . . Colors . . Size 30 to 38.
VALUES to 5.50
2.19 To 3.19

Better Dresses
Values to $55 Now $14 to $28

Cocktail Dresses
and Formals up to 1/2 off

Winter Coats
Values to $99 Now $50 to $77

Winter Jackets
Your Choice 1/3 off

Bags and Purses
Your Choice 1/3 off

ALL SALES FINAL! NO RETURNS! NO APPROVALS!

THE BERRYS

By Carl Gruber



Ike, Aides Meet Today to Chart Budget Strategy

WASHINGTON (INS) — President Eisenhower was scheduled to meet with Republican legislative leaders today to chart a course for his 73.9 billion dollar budget through Congress.

The meeting marks the resumption of his weekly strategy sessions with his GOP congressional chieftains.

At 3 p.m. Eisenhower was to meet with Secretary of the Treasury Robert Anderson, Defense Secretary Neil McElroy, Commerce Secretary Sinclair Weeks, Army Secretary Wilber Brucker, Presidential Assistant Sherman Adams; Budget Director Percival Brundage and other members of the White House staff.

The White House said only that the meeting was for "discussion of some items that all have in common." There was speculation the talks would cover public works projects or increasing the 275 billion dollar national debt limit.

McElroy was scheduled to meet alone with the President a half-hour later.

In the mid-morning Eisenhower planned to confer with various officials from Laos and the State Department.

Heading the delegation was Laotian Prime Minister Souvanna Phouma who met with Secretary of State John Foster Dulles for an hour and a half yesterday to discuss the Communist threat in Southeast Asia and Laos.

Tomorrow the President will hold a news conference at 10:30 a.m. It will be his first meeting with reporters since suffering a mild stroke Nov. 25.

Army Man Held in Holdup Try at Pebble Beach

PEBBLE BEACH, Calif. (INS) — Retired Army Lt. Col. Melvin Russel Blair was held in lieu of $50,000 bail today for attempting armed robbery. He tried to take $40,000 in the Bing Crosby Golf Tournament receipts, all of which goes to charity.

Army officials verified that the Alexandria, Va., veteran of world War II and the Korean War had a distinguished service record. He holds two distinguished Service Crosses, three Silver Stars, an Air Medal and three Purple Hearts.

Blair, who once lived in Abilene, Kans., was captured after a tussle with a deputy sheriff as he held a pistol he used as a counter intelligence officer. The deputy, Tom Martin, was guarding two safes at the De Monte Properties company which contained the golf tourney money when Blair forced his way into the company offices early yesterday.

Blair demanded the contents of the safe from Martin and two company employes. "There's no use trying to be a hero," he said. "I'm a two time loser and I have nothing to lose."

In his tussle with Blair for the gun, Martin narrowly missed being shot.

ERNIE by Father & Son



"Never fear, when Father & Son are here, for we give top quality cleaning and pressing, Jiffy Service too. Save on Cash and Carry . . . or give us a ring for Pick-up Service."

"Dear, do try to be more careful . . . I just had those trousers cleaned at FATHER & Son!"

FE 2-6424

FATHER & SON
DRY CLEANERS
Office and Plant
941 Joslyn Ave.
(Corner Mansfield)

Sputnik I Split Into 8 Pieces

Last Fragment Vanished Jan. 10, Says Team Who Tracked Breakup

COLUMBUS, Ohio (AP) — Sputnik I—the first Russian earth satellite—broke into eight distinct fragments before its death plunge earlier this month, Ohio State University scientists reported today.

★ ★ ★

Dr. John Kraus, director of the university's radio telescope, said the breakup started in late December when three distinct parts of the satellite were being tracked. Between Jan. 2 and Jan. 5, these fragments began to split up and by Jan. 6, eight fragments were in orbit, Dr. Kraus said.

By Jan. 7, one of the fragments had disappeared. On Jan. 8 three more fragments were gone, and by Jan. 9 all but one had disappeared. Dr. Kraus said he believes the final fragment fell from its orbit on Jan. 10, which was 98 days after the satellite was launched.

★ ★ ★

A statement by a Russian scientist reporting the disintegration of Sputnik I on Jan. 4 agrees with the Ohio observations which showed it began to come apart in earnest between Jan. 2 and 5, Dr. Kraus said.

9 Crewmen Killed in Navy Plane Crash

PATUXENT, Md. (AP)—A four-engine Super Constellation Navy transport plane crashed while making practice instrument landings at the Patuxent Naval Air Station today.

The Navy said all nine crewmen were killed.

★ ★ ★

A base spokesman said the plane fell into a wooded area, missing by only a few hundred feet a housing area for married enlisted personnel.

★ ★ ★

The spokesman said the plane sheared off treetops for a quarter of a mile.

The aircraft was demolished.

★ ★ ★

Identification of the dead was withheld pending notification of next of kin.

Scientist Predicts Early Red Trip to Far Side of Moon

MOSCOW (AP)—"I think we will see what's on the other side of the moon very soon," Prof. G. A. Chebotarev of the Leningrad Institute of Theoretical Astronomy, said today.

★ ★ ★

"This year will bring us closer to turning purely theoretical calculations into reality," the professor added in an interview published in the newspaper Soviet Russia.

He predicted that Russian scientists would first send a nonguided, unmanned rocket to the moon which would explode on hitting the moon's surface. He said this will provide valuable information about the surface of the moon.

★ ★ ★

This would be followed by a rocket that would shoot around both the earth and moon in a cigar-shaped orbit and provide information on the moon's surface by television.

Important coal resources are found in 28 of the United States.

Gates Warns 2nd Failure Possible

Vanguard Test Delay Seen

CAPE CANAVERAL, Fla. (INS)—America's second satellite launching attempt became a guessing game today as officials clamped tight a security lid.

It appeared, however, that the rocket will not be fired until this weekend or possibly next week. It was previously believed set for Wednesday.

Maj. Gen. Donald N. Yates, commander of the missile test center, announced: "The present firing date is classified and any information regarding the firing time will have to come out of Washington."

Navy Secretary Thomas A. Gates Jr. meanwhile appealed to the public to recognize the possibility that the second satellite may blow up, as the first one did on Dec. 6, or may otherwise fail.

★ ★ ★

A storm of criticism followed the first firing that failed because of the advance publicity and big build-up. Propaganda wise, it backfired on the U.S.

Gates, pointing out that many of the "Project Vanguard" rocket's parts have never been tested, asked for the assistance of the public and press in "keeping this test in perspective."

He said: "There is a small possibility that this test sphere could attain an orbit. However, I want to emphasize that the next test will be just that—a test."

Gates did not refer to the fact that the second Vanguard firing is expected soon. Other sources say the Wednesday firing date is now too early.



- part of MY TOWN!

Dedicated to every aspect of its progress

Sparks-Griffin
FUNERAL HOME
"THOUGHTFUL SERVICE"
46 WILLIAMS ST. PHONE FE 2-5841

Schools Collect Clothing

Holding First Drive for City

The first city-wide clothing drive by and for Pontiac residents is being conducted in each public school this week under the sponsorship of the Pontiac Administrators' and Supervisors' Association.

Previously, all city-wide clothing drives were conducted to aid European nations.

According to Paul C. Allison, director of the Pontiac schools child accounting department and general chairman of the drive, each school will run their own drive under the direction of each principal.

THREE AGENCIES

The clothing for infants, children and adults will be given to one of three local agencies who will act as distributing agencies to needy Pontiac families.

The agencies co-operating in this program are the Salvation Army, the St. Vincent De Paul Society and the Dorcas Society, Seventh Day Adventist.

NOTIFY PRINCIPAL

Residents who wish to donate clothing to the drive and do not have children in school should notify the nearest school and its principal.

Families in need of clothing are also requested to contact the administrator of the school nearest their home so that requisitions can be forwarded to one of the three agencies for distribution, according to Allison.

The drive is being conducted in elementary, and junior and senior high schools through Friday.

Area Man Hurt as Car Rams County Truck

George P. Moore, 63, of 3542 Orchard Lake Rd., Orchard Lake, was injured Monday afternoon when he drove into the rear of an Oakland County Road Commission dump truck, according to Pontiac Police.

Moore is reported in satisfactory condition at Pontiac General Hospital today with chest and leg injuries. The accident happened on the overpass on Orchard Lake road at M58.

DR. HENRY A. MILLER
Optometrist



7 North Saginaw Street
Phone FE 4-6842
"Better Things in Sight"
Open Friday Evenings
Closed Wednesday Afternoons

THE PONTIAC PRESS

TUESDAY, JANUARY 14, 1958 PONTIAC, MICHIGAN. FIFTEEN

Clerk in Romeo Placed on Carpet

ROMEO — Village Clerk William M. Oming was put on the carpet last night by the Romeo Council after being cited for failure to follow procedures recommended for his department.

The criticism was based on a letter to Village President Joseph E. Rymill from the auditing firm of Rutten, Welling and Co., of Detroit. The company was hired last spring to audit village books and recommend procedures to be followed — mainly in the village clerk's office. The complaint primarily involved handling of cash receipts and accounts receivable, the letter said.

Oming was questioned by Rymill and other councilmen and said, "They made recommendations to me, but never gave me a complete setup.

"Keeping a check on water bills particularly is a hard situation," he added.

The auditors said they wanted to meet with village trustees to discuss the situation at the council's next meeting. They will be invited to appear Feb. 10.

The village president was granted a pay hike of from $4 to $15 per meeting attended and councilmen from $4 to $10, to begin with their new terms of office this spring. The new ordinance, effective immediately, says the raise is not applicable to present office holders until re-elected.

The trustees voted to hire a qualified appraiser to appraise village-owned buildings and contents. This move precedes the drafting of specifications for insurance bids on the properties.

The bid on a new police car was awarded to Garrison Chevrolet-Olds and on a new dump truck for the Village Department of Public Works to Ray Dembowski Ford Sales, both local dealers.

The council also authorized the adoption of a revised electrical code which had been brought up to date from 1953.



MR. AND MRS. KIRBY LONG

Sixty years of marriage is being observed today by Mr. and Mrs. Kirby Long of 57063 Grand River, New Hudson. The couple is spending a quiet day at home, receiving the congratulations of relatives and friends. Mr. Kirby, 80, a retired farmer, and his wife, Myrta, 78, were married in 1898 in New Hudson. They have four sons, two daughters, 20 grandchildren and 15 great-grandchildren.

County Calendar

Auburn Heights

Auburn Heights WCTU will meet Wednesday afternoon at 1:30 p.m. at the home of Mrs. Ernest Bowker, Juniper St., Auburn Heights. The program will be presented by Mrs. Earl Crittenden. Cancer pads will be made.

Dryden

Northwest Dryden WCTU will celebrate its 50th anniversary tomorrow with a chicken dinner at the Arthur Grabman's, 3371 Hollow Corners Rd., for members and families. All former members are urged to come.

★ ★ ★

The Dryden Farm Bureau will meet at the home of Cora Wilcox, on Liberty street, Thursday evening. There will be a cooperative supper at 7:30 preceding the meeting. A representative from the Lapeer Extension Office will speak.

Keego Harbor

A luncheon card party will be held Thursday at 1 p.m. by Keego-Cass Women's Club. Hostesses will be Mrs. Harold Stickley, Mrs. Rex Woodworth and Mrs. Ben Moshier.

Metamora

Next meeting of the Metamora Hills Extension Club will be held at the home of Mrs. Carl Snover, Jan. 22.

New Hudson

The Progressive Extension Group of New Hudson will meet at 8 p.m. tomorrow at the home of Mrs. Harold Haas. The lesson will be "Pictures in the Home."

★ ★ ★

The New Hudson Neighborhood Scout meeting will be held at 8 p.m. today in the township library. This meeting is for leaders.



Pontiac Press Photo

HONOR ROMEO BENEFACTORS—Some 500 persons crowded into Romeo's new Community Youth and Civic Center Saturday night for the formal ceremonies opening the center and an evening of dancing. A high point of the program was reached when the center's chief benefactors, Mr. and Mrs. Walter F. Sheetz, left, were honored for their part in having made the project possible. Here, village President Joseph E. Rymill reads a proclamation citing the couple's contributions. Sheetz, who is president of the R. C. Mahon Steel Fabricating Co. of Detroit, and his wife, made the original contribution of basic materials that launched the project. They later donated 4 3/10 acres of land used as the site of the center.

Saturday at Clarkston

Skating Party Scheduled

CLARKSTON — Terry Browne, champion barrel jumper from the Detroit Police Department, and Metro Prystai of the Detroit Red Wings will share the spotlight at the Independence Township skating party to be held Saturday at Clarkston Mill Pond from 2 to 4 p.m.

The party, originally scheduled for the last Saturday in December, had to be postponed because of the warm weather.

Peggy Bowman of the Pontiac Skating Club will be present with her group of skaters. They will present 11 acts of fancy and figure skating.

Charlie Robinson will be master of ceremonies for the party, which is sponsored by the Independence Township Recreation Commission.

Anyone wishing to enroll in hockey, skating, skiing or tobagganing classes will be able to do so at this time. The "21" Club with Jan Gray in charge, will direct the "Operation Hotdog and Chocolate" for the occasion. Everyone, young and old, has been invited to come out and join the skaters or just watch and have fun.

Changes Listed by State Police

Officers Are Promoted and Given Transfers to Other Posts

EAST LANSING (AP) — The Seventh District of the Michigan State Police will get its first new commander in 26 years Sunday when Lt. Harold Moore steps into the job at district headquarters in Traverse City.

★ ★ ★

Moore, now assistant commander of the Fifth District at Paw Paw, will replace Capt. Earl Hathaway, who retired Jan. 1. A promotion to captain goes with the transfer.

Hathaway, 63, had been district commander since 1932 and a member of the force since two years after it was organized in 1919. He had worn the uniform of the State Police longer than any other man.

Moore's successor at Paw Paw will be Sgt. Frederick O'Donnell, who was advanced to lieutenant and transferred from command of the Clinton Post.

★ ★ ★

Sgt. Carl Anderson, commander of the Stephenson Post, replaced O'Donnell at Clinton.

Cpl. Peter Bugni of the Battle Creek Post was moved up to sergeant and assigned to command at Stephenson.

Cpl. Bernard Grace, Romeo, was promoted to sergeant and given command of the Manistique Post, where he fills a vacancy created by the retirement of Nicholas Modders Jan. 1.

Other assignments:

Tpr. Beryl Amburgey, Erie, promoted to corporal and transferred to Romeo.

★ ★ ★

Tpr. Walter Bilanow, Wayland, promoted to corporal and assigned to Battle Creek.



MARY ANN SPOHN

Mr. and Mrs. Ronald E. Spohn of 62 N. Main St., Clarkston, have announced the engagement of their daughter, Mary Ann, to Lynn E. Howell, son of Mr. and Mrs. Elmer B. Howell of Detroit. The bride-elect attends the University of Michigan where she is a senior in the School of Nursing and a member of Kappa Kappa Gamma sorority. Her fiance is a senior in the School of Medicine at U. of M. and is affiliated with Phi Kappa Psi and Phi Rho Sigma.

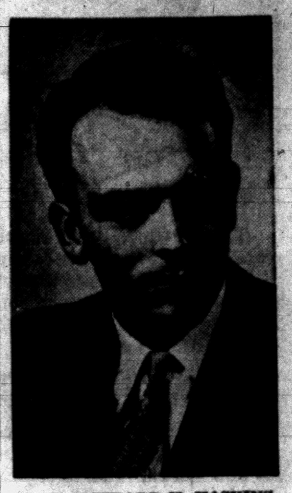

REV. CLIFFORD H. HASKINS

Installing Pastor at Sashabaw

SASHABAW—Installation service will be held Sunday at 7:30 p.m. for the Rev. Clifford H. Haskins, who has taken over the pastorate of Sashabaw Presbyterian Church, 5331 Maybee Rd.

The Rev. Haskins and his wife came here from Superior, Wis., where he served the Pioneer Parish.

★ ★ ★

Presiding at the service will be the Rev. Robert H. Yolton of the Detroit Presbytery.

Others participating in the installation will be the Rev. Donald C. Andrews, of the Church of the Atonement; Dr. Harold F. Fredsell, head of the Department of Church Extension, Detroit Presbytery; the Rev. Galen E. Hershey of the First Presbyterian Church, Pontiac; and the Rev. Walter Teeuwissen Jr., of Drayton Plains United Presbyterian Church.

★ ★ ★

Following the service, ladies of the church will serve refreshments and a reception will be held in the church parlors.

Farm Exhibit Date Scheduled

Lapeer to Host Annual Livestock Institute in Center Building

LAPEER — The second annual Livestock Institute will be held Friday at the Center Building in Lapeer.

The planning committee, which this year was expanded to include Genesee, Tuscola and St. Clair counties along with Lapeer, met early in December to select the date and set up a tentative program. Personnel from Michigan Livestock Exchange and Michigan State University Animal Husbandry Department also were in on the planning session.

Exhibitors of livestock equipment and supplies have been contacted to set up exhibits of interest to livestock producers. The morning program will include sheep production and management, with local animals to be used for demonstration purposes.

The afternoon session will be on cattle feeding. Feeder steers will be secured locally and slaughter grades will be brought in from the Detroit market.

Farmers from Lapeer County serving on the committee, along with farmers from the other counties are Harrison Traver of Lapeer, Winship Braidwood and Archie Mabery, both of North Branch.

Recreation Unit Meets Tomorrow in Clarkston

CLARKSTON — The Independence Township Recreation Commission will meet tomorrow at 8 p.m. at the Community Center Building on Main street in Clarkston. Business session will include the necessary steps toward setting up a permanent commission.

The commission presently is operating on a temporary basis pending action by the Township Board. The commission plans to present a suggested ordinance to the board at the next meeting on Jan. 21.

The public is invited to attend the commission meeting.



CAROL THOFF

The engagement of Carol Thorp to Carl L. Leach has been announced by her parents, Mr. and Mrs. Charles R. Thorp, of 3426 Pasadena Rd., Orion Township. The prospective bridegroom is the son of Mr. and Mrs. Jesse Leach, of Indianwood Rd., Lake Orion. The wedding date hasn't been set.

Warren Man Arraigned on Charge of Assault

Floyd E. Linscott, of Warren, yesterday stood mute before Oakland County Circuit Judge Frank L. Doty when arraigned on a charge of felonious assault.

He is charged with attacking Richard Lee Edwards, of 959 E. Hudson St., Madison Heights, with a knife on Dec. 28.

His $400 bond was continued as the court entered a plea of not guilty. As yet, no trial date has been set.

Hidden TV Ads Seen as Danger

Subliminal Projection Is Demonstrated; Potter Urges Regulation

WASHINGTON (INS) — The inventor of subliminal projection (hidden commercial) television says "America's new parlor game may be 'I wonder what they're advertising now!'"

James W. Vicary of New York, made the statement as he put on the first official demonstration of "hidden persuasion" commercials for members of the FCC and Congress. It was part of the fourth annual conference of Columbia Broadcasting System's TV affiliates.

Through subliminal projection, commercials are flashed on the TV screen in about 1-3000th of a second—so fast they cannot be seen by the eye. Yet, according to the inventor, the commercials promote sales. He said popcorn sales at a test theater had been increased by 58 per cent by flashing unseen "eat popcorn" messages on the screen.

Vicary said one of the big advantages of such commercials is that they could be used at the height of interest in a program and "not when viewers are out in the kitchen opening a can of beer."

★ ★ ★

He estimated 7,000 such commercials could be flashed on the screen every day. However, he urged regulation of the commercials, declaring audiences should be told in advance when subliminal projection is being used.

Sen. Charles Potter (R-Mich), who watched the demonstration, said "There is a great potential danger in this unless it is completely regulated."

Vicary expressed doubt that hidden messages could make Republicans vote Democrat or Democrats vote Republican. He said, though, they might "change the opinion of genuine undecided voters."

Your PTA Is Planning

Schedule Talk on Orient

AVON TOWNSHIP — Elmwood PTA will meet at Elmwood School at 7:30 p.m. Thursday. The Rev. Ralph Dodson, pastor of Elmwood Methodist Church, will talk on social customs in the Orient.

★ ★ ★

John Neztec, director of Avondale Senior Band, will speak on procedure from tonettes to band.

There will be a short recital by the tonettes of Elmwood School. Refreshments will be served by fourth grade room mothers.

West Bloomfield

The monthly meeting of the West Bloomfield High School PTA will be held at 8 p.m. Jan. 23 in the high school gymnasium. As it will be Father's Night, W. H. Gordhamer, father vice president, has arranged for a panel discussion on taxes.

Among the panelists will be a school board member and the township supervisor.

Refreshments will be served after the meeting.

North Branch

Pending the appointment of a new president to fill the vacancy created by the resignation of Mrs. Thelma Edwards, no meeting of the North Branch PTA was scheduled for January.

West Bloomfield

The Scotch School PTA will present a program entitled "Human Relations with Father" at 8 o'clock tonight, with John Nemyer, father vice president presiding.

A skit, "Fresh Variable Winds," will be given by the parents and students. Players include Mrs. Robert Hallister, Mrs. Stanley Pace, Jack Schuler, Miss Gail Hooverson and Miss Pat Appolson.

Miss Cummings, West Bloomfield School nurse also will speak.

The flag ceremony will be given by Boy Scout troop 100.

Troy

Mrs. Violet Rutledge, sixth-grade teacher at Troy Union school, will be the featured speaker when the PTA meets at 8 p.m., Friday. Mrs. Rutledge, who taught school in China will speak on her experiences there and show color slides.

In addition to her address, the Boy Scout troop will present a 10-minute program. Business of the evening will be the selection of a nominating committee for the coming election.

Exchange Youth to Tell of Life on Danish Farm

Max Benne, international farm youth exchange delegate to Denmark, will relate his traveling experiences at the annual meeting of the Oakland County Soil Conservation District Thursday.

Benne, 21, of Mason, was one of eight rural youths and active 4-H members selected from Michigan to participate in the 1957 IFYE program. He will show colored slides taken during his four month stay in Denmark where he lived with farm families and shared their work.

The dinner meeting will begin at 7 p.m. at the Independence Township Hall, 90 N. Main St., Clarkston.

Two directors, one from the northwest and one from the southwest part of the district, will be elected.

All persons owning or occupying three or more acres of land outside incorporated towns and cities in district are eligible to vote.

A farm pond demonstration by Lake Orion 4-H members Larry Middleton and Walter Cudnohufsky, winners of the State 4-H Demonstration Contest in 1957, will complete the program.



MAX BENNE

Waterford's Hall Being Remodeled

Major remodeling work is in progress on the second floor of the Waterford Township Hall, and reason for the change is crowded conditions in the assessing department, according to Supervisor Elmer Johnson.

★ ★ ★

A 15-foot counter has been installed just inside the main offices, and the assessor's office partition has been eliminated, creating one large room adjacent to the supervisor's office.

★ ★ ★

What was formerly used as a kitchen is in the process of being converted into office space to accommodate facilities for the issuance of 1958 automobile license plates.

2 Petitions Face Supervisors

Annexation for Oxford, Incorporation in Novi Area Are Sought

Two petitions, one involving annexation of 447 acres to Oxford, and another seeking the incorporation of Novi Township as a village, will be acted on Monday by the Boundaries Committee of the Board of Supervisors.

★ ★ ★

In the first, a petition bearing 125 signatures was presented to the Oxford Village Council last month asking that the acreage on the east limits between East Drahner and Lakeville roads, be attached to the village.

Residents of Novi Township, with the exception of the Village of Wixom, two subdivisions, and that part already annexed to Northville, filed a petition with the county clerk last month seeking incorporation.

Howard I. Bond, Pontiac attorney representing the petitioners, said the property to be incorporated is some 21,000 acres.

★ ★ ★

The supervisors' committee will study the validity of the two petitions and make recommendations to the Board of Supervisors at its Jan. 24 meeting.

Formal Charges Pressed in Rape

DETROIT (AP) — Tommy J. Fry, 27, accused of raping and torturing a Detroit mother last Wednesday, stood mute at his arraignment on a criminal assault charge yesterday.

Recorder's Court Judge George Murphy entered a plea of innocent for Fry and placed bond at $100,000. Fry waived examination.

Asst. prosecutor William Flanigan said Fry signed a statement admitting he forced the 45-year-old woman into his house at knifepoint. Flanigan said he admitted a similar attack earlier on his estranged wife.

He was arrested in Washington, D. C., Friday night and was returned here after waiving extradition.

Waterford Extends Deadline on Taxes

The Waterford Township board last night extended the deadline by which taxes may be paid without penalty, from Jan. 20 to Feb. 28.

After Feb. 28, there will be a 4 per cent penalty, plus interest. Some 22,000 tax statements went out to property owners Dec. 9.

Tax payments are coming in more quickly this year because they were mailed out earlier to mortgage companies.

The early mailing was made possible because of a new machine which turns out the statement and copies in one operation, rather than producing each copy individually, according to treasurer Mrs. Dorothy Olson.

Evangelistic Meets Readied in Marlette

MARLETTE — The winter Evangelistic meetings of the Marlette Baptist Church will be held nightly at 8 o'clock from Jan. 15th-26th, and at all Sunday services.

The Rev. Robert Eaton, former Youth for Christ director of Pontiac, will be the Evangelist.

Special music will be furnished by the Marlette Ambassadors' Quartet and others. The Rev. Eaton, an ardent Fundamentalist and an authority on the Bible, will bring an inspirational message.

Hollywood Headlines

Explosive Lisa Pulver Starring in 'Time to Love'

By BOB THOMAS

HOLLYWOOD (AP)—The German film industry's latest contribution to Hollywood is a Swiss cupcake named Lilo (or Lisa) Pulver.

The Pulver translates as "powder," and she is indeed an explosive doll. As to her first name, there is some confusion. Universal-International, which is starring her in "A Time to Love and a Time to Die," gave her the Lisa. She's trying to get it back to Lilo.

★ ★ ★

Lisa is 28, Berne-born, with a ready laugh and natural beauty that requires no makeup. She looks slender, but she proves she has curves when she dons a bathing suit, as was inevitable when she came to Hollywood.

Her explosive qualities were evidenced when she discussed German film actors. She started by talking about American men.

★ ★ ★

"I have never seen so many beautiful men," she said. "Everywhere I go, I see them. They are so handsome and so muscular. They are shaped like this (indicating a V) instead of this, as in Germany (an upside-down V).

"Alas, we do not have handsome men in Germany. I do not know why this is; perhaps the cream of our young men were killed in the war."

★ ★ ★

Miss Pulver is evidence of the new entertainment era in Europe. A leading player in German plays and movies, she was discovered for her role in the Erich Maria Remarque story via television. Director Douglas Sirk saw a kinescope of a TV version of "The Lark."

★ ★ ★

Germans now own more than a million TV sets and the new entertainment is already cutting into theater business, she reported.

End advance Pms Jan. 14

Livestock Exchange Officers Re-Elected

Three men were re-elected to their posts as officers of the Oakland County branch of the Michigan Livestock Exchange at the annual meeting recently.

They include: Lucius Lyon, Highland, president; Alfred Haack, South Lyon, vice president; and Allen McCrory, South Lyon, secretary-treasurer.

The following members were also elected as delegates to the annual meeting of the Michigan Livestock Exchange to be held March 15 in Lansing. They are: Robert McCrory, South Lyon; Arthur Blakemore, Rose Township; Sam Miller, Clarkston and Wallace Chamberlain, Lake Orion.

See Possibility to Have Winter Lake Passage

CHEBOYGAN (AP) — The Coast Guard icebreaker Mackinaw will make a series of exploratory trips between Detroit and Cleveland this winter.

Capt. Ever S. Kerr, the vessel's commander, said the trips may help the Coast Guard determine whether to keep passage open between the two cities during winter months.

Flint Man Elected

CHICAGO (AP) — Lawrence Covitz of Flint, Mich., is a new vice president of the National Retail Furniture Assn. He was elected at the group's convention here recently.

The hours of labor needed to plant, cultivate and harvest an acre of corn in the United States declined by about 59 per cent in the four decades following about 1914.

They Wouldn't Listen Then

No Funds for Observatory!

NEW YORK (INS) — Maybe the U.S. would now be ahead of Russia in outer space research if Congress had only listened to the President — President John Quincy Adams, that is.

★ ★ ★

Back in 1825, it seems, Adams delivered an urgent, eloquent plea to Congress that it set up an astronautical observatory. At first, Congress just ridiculed him. Later, it passed a law specifically banning the use of federal funds for any "lighthouse in the skies."

The incident was brought to light by John Fischer, editor-in-chief of Harper's magazine, who found out about it in an article called "Astronomical Observatories in the United States" published in the June, 1856, edition of Harper's.

The author, Dr. Elias Loomis, professor of mathematics and natural philosophy at the University of the City of New York, quoted Adams as saying:

"It is with no feeling of pride, as an American, that the remark may be made that, on the comparatively small territorial surface of Europe, there are existing upward of 130 of these light-houses of the skies; while throughout the whole American hemisphere there is not one."

★ ★ ★

The President's remarks, Loomis wrote, provoked a "general torrent of ridicule," and in 1832, Congress passed a law expressly forbidding the government from using funds to set up an observatory.

Lake Orion Police Chief to Stay in Cast 6 Weeks

LAKE ORION — Neil Leonard, Lake Orion village police chief, will remain in a cast for another six weeks, according to a doctors' report read at the village council meeting last night.

He broke his leg in two places in a Halloween night accident, and it has not properly mended.

Policewoman to Speak to Clarkston Women

CLARKSTON — Patricia Sweeney, policewoman in the Pontiac Police Department will be a guest speaker at the meeting of the Clarkston Community Women's Club Wednesday. She will speak on "Police Work from a Woman's Standpoint."

★ ★ ★

Her work is with women and girls of all age groups. She also handles boys under 10.

The meeting is scheduled to start at 8 p.m. at the Community Center Building on Main Street in Clarkston.

Waterford Will Get Auto License Office

The Pontiac branch manager for the secretary of state, Willis Brewer, and the Detroit district manager, Walter Danielson, made final arrangements yesterday for an automobile license plate branch to be operated in Waterford Township Hall.

★ ★ ★

This will be the first time that Waterford Township has had the accommodations for obtaining license plates locally. The office will be opened Feb. 3 or Feb. 9, according to Brewer.

He said, "Not only will this branch relieve the crowded conditions in the Pontiac main office, but will help serve all of the people in this community."

★ ★ ★

There is ample parking space at the township hall, which is located at Highland and Crescent Lake Roads.

Waterford Building Dips $4 Million in '57

Building in Waterford Township experienced a $4 million dip during 1957, compared to 1956, a report indicated today.

Permits in 1957 totaled $8,518,262, compared to $13,169,984 for 1956.

In 1957 there were 534 homes and 37 commercial buildings erected, far below the 758 homes and 63 commercial buildings that rose in 1956.

Thanks for the Boost!

WHITE SANDS PROVING GROUND, N.M. (AP) — Rocket officials recently expressed public thanks—and a hope they can live up to the name—to pupils at the Conroe, Tex., Junior High School who addressed their letters here to: "Improving Grounds, White Sands, New Mexico."



From the Press Box

BY BRUNO L. KEARNS
Sports Editor, Pontiac Press

The first major scoring change in college football in 40 years has started a wave of controversy in grid ranks.

Some have attacked the rule change which would give two points for a conversion by running or passing and leave the one point for kicking. Others have attacked Fritz Crisler for fostering the change.

"It's Crisler's pet! It's ridiculous! It's good! It's bad! It's interesting! It's disgusting! It's Crisler's monster!"

These and hundreds of other comments were made by college and high school coaches all over the country yesterday and will continue to be made right through the 1958 football season.

Locally, among the high school coaches the difference of opinion also prevails in regard to the two-point rule.

The predominating comments were: "It will deemphasize kicking." "It will be great for the second guessers of the coach." "It will be good for spectators." "It will put pressure on the coach in regard to his strategy."

In regard to the rule which limits blockers to the use of one hand and arm and shoulder, the consensus was unanimous among area coaches polled. "It's ridiculous," was general opinion.

★ ★ ★

Here's how 10 area prep coaches feel about the two-point rule:

ELMER ENGLE, BAY CITY CENTRAL—"I like it personally. It will add more deception and variety to the game and make it more opportune to set up pass or option plays. Strategy is a good part of coaching, it will give more allowance for strategy. I would like to see it in high school."



MacLEAY

JESSE MacLEAY, PONTIAC CENTRAL —"The game as it is has been wonderful, I don't like the rule. It will put deemphasis on kicking and every team will have to devise a running and passing method for conversion as well as the kick. I wouldn't like it in high school."



LEMLE

CARL LEMLE, BIRMINGHAM — "It will take away the kicking part of the game. Everyone will be running. I always thought the kicking conversion should be changed but not taken away altogether, as this will do. Would not want it for high school."



SELA

TED SELA, LAKE ORION — "It will prove very interesting, but I don't like to see deemphasis on kicking. If they move the goal posts then it would keep the kick alive. It will put more pressure on the coach, and in high school it is tough enough to get that point. I would want it."



CHARLES

MONTE CHARLES, SOUTHFIELD — "It will create interest for the spectators and it will bring about a lot more second-guessing. I always thought extra point was one of the most dull plays in football, I don't think the rule will hurt the game. I would like it in high school."



CROWELL

FRANK CROWELL, AVONDALE — It will open up the game. It will be better for the fans and bring about some interesting strategy on the part of the coaches. I have always been against the extra point as it was. Now the conversions will liven up the game. I would like it in high school."



SMITH

DAVE SMITH, WALLED LAKE — "I am more inclined to take a wait and see attitude. It will be more exciting and make the strategy more challenging. I would be in favor of giving it a trial in high school."



MINEWEASER

BOB MINEWEASER, ST. MIKES — I like the high school rules, and would not want them changed. If they want to break the tie, move the goal posts out and get more teams kicking. I don't like the rule, would not want to see it in high school."



HINTZ

ED HINTZ, CLARKSTON — "It may add spirit to the game but I do not like to see the present rules tampered with. Soon we would have a monster like rules in basketball, I would not want it."



FREEMAN

DAVE FREEMAN, WATERFORD — "I don't think the conversion is dull. Now everyone will forget to kick. I would be against it in college and definitely against it in high school. I hope they take a wait-and-see attitude before putting it in high school."

It was announced yesterday that the nation's public high school football teams will not follow the colleges in granting a double extra point for a successful run or pass after touchdown, a national high school athletic official said today.

H. V. Porter, executive secretary of the National Federation of State High School Athletic Assns., said the trend in high schools is in the opposite direction —to grant bonus points for kicking instead of rushing or passing.

Porter said the double extra point for running and passing adopted yesterday by the rules committee of the National Collegiate Athletic Assn., received almost no favorable sentiment when it was discussed last week by high school officials meeting in Lexington, Ky.

★ ★ ★

The annual meeting of the National Alliance Football Committee decided, instead, to study the desirability of upping the field goal to 4 points.

The NAFC is cade up of representatives of the Federation, the National Junior College Athletic Assn., and the NAIA, small college group.

"The general feeling prevailed that football is a kicking game and that there should be more kicking, not less," Porter said.

AREA SITES PICKED FOR TOURNAMENTS

'58 Golf Meets Listed

By BILL CORNWELL

Oakland County golf enthusiasts who dearly love to watch the experts belt the little white ball will be treated to a pair of national tourneys on area links during the 1958 season.

★ ★ ★

Two of the nation's most glamorous tournaments — the Western Open and the U.S.G.A. Women's Open — are coming here this year, according to the '58 schedule just released by the Detroit District Golf Association.

Although the 1958 calendar is still not complete, plans now call for the Western Open at Red Run Golf Club on May 29-June 1 and the women's tourney on June 26 - 28 at Forest Lake Country Club.

★ ★ ★

It marks the Western's 2nd straight appearance here. Last year's event was held in late June at Plum Hollow and Doug Ford triumphed in a playoff against George Bayer, Gene Littler and Billy Maxwell.

The fair sex returns to Oakland County after a one-year absence. Fay Crocker won the Wolverine Ladies' Open in 1955 and Marlene Bauer Hagge took the LPGA crown the following summer.

Forest Lake was the host on each occasion and now the plush layout on Club Drive will again spread out the welcome mat for the country's finest women golfers.

A newcomer to the national tournament trail — the Buick Open — is going to be within easy reach of Oakland golf addicts. The 1st Buick outing runs June 19-22 at Warwick Hills Country Club in nearby Grand Blanc.

The nation's biggest "name" tournaments are far removed from both the county and the state of Michigan this year.

Southern Hills Country Club at Tulsa, Okla. will be the site of the U.S. Open on June 12-14. Last summer this country's No. 1 tournament was held at Inverness in not-so-distant Toledo, Ohio.

July 14-20 are the dates for the '58 National PGA tourney, which has its airing at Llanderch Country Club in Havertown, Pa. Dayton, Ohio was the host a year ago.

★ ★ ★

The National Open sectional qualifying trials are slated June 2 at Red Run and Plum Hollow.

As usual, Michigan will feature a high-class lineup of state tournaments, spotlighted by the Open, PGA, Pro-Am and Amateur.

A couple of the state's top amateur events have landed on the city's doorstep. The Michigan Publinx runs June 13-15 at Pontiac Country Club and U.S. Amateur sectional qualifiers have an Aug. 26 date at Pine Lake.

★ ★ ★

The National Amateur is scheduled Sept. 8-13 at the rugged Olympic course in San Francisco. Michigan's amateur test, won last year by Pontiac's Lloyd Syron, returns to Charlevoix's Belvedere course July 9-13.

Dates and sites for the Michigan Open, PGA and Pro-Am have not been officially announced. But rumors have the Open going to Atlas Valley near Flint, the PGA at Midland and the Pro-Am at Lakepointe.

One of the best ladies' tourneys in the county area this year will be the Women's Michigan Golf Association state event July 14-18 at Plum Hollow.

The DDGA is expected to announce the official 1958 golf tournament schedule by April 1.

'58 Golf Tourney Dates

MAY
May 4 ..... M.P.G.A. Handicap Event, Idyl Wyld GC
May 23-25 ..... Detroit Medal Play Event
May 29—June 1 ..... Western Open, Red Run GC.

JUNE
June 2 ..... Nat'l Open Sect. Qualifying, Red Run & Plum Hollow
June 2-7 ..... British Amateur, Scotland
June 3-6 .. U.S. Seniors Championship, Tentative—Appawamus, Rye, N.Y.
June 5-8 ..... LPGA Championship, Churchill Valley CC, Pittsburgh, Pa.
June 6-8 ..... Dearborn CC, Invitational
June 9-11 .... Michigan Senior Spring Event, Black River CC, Port Huron
June 12-14 ..... Nat'l Open, Southern Hills CC, Tulsa, Oklahoma
June 13-15 ..... Pine Lake Invitational
June 13-15 ..... Mich. State Publinx Championship, Pontiac CC
June 17-19 ..... Western Seniors, Tulsa CC, Tulsa, Okla.
June 19-22 ..... Women's Western Open, Kahkwa Club, Erie, Pa.
June 19-22 ..... Buick Open, Warwick Hills CC, Grand Blanc
June 26-28 .... U.S.G.A. Women's Open, Forest Lake CC, Bloomfield Hills
June 26-29 ..... Blythfield Invitational, Grand Rapids
June 29 ..... M.P.G.A. Handicap Event, Maple Lane GC
June 30—July 2 ..... W.D.G.A. Three Day Medal, CC of Detroit
June 30—July 4 ..... British Open, England

JULY
July 2-6 ..... Nat'l Left Handers Championship, Fort Lauderdale, Fla.
July 7-12 .. Nat'l Public Links Champ'ship, Silver Lk. GC, Orland Pk., Ill.
July 9-13 ..... Mich. Amateur Championship, Belvedere GC, Charlevoix
July 14-20 .... Nat'l PGA, Llanderch CC, Havertown, Penn.
July 14-18 .... Women's Mich. Golf Assoc. Tournament, Plum Hollow GC
July 15 ..... DDGA Club Directors Event
July 17-20 ..... Birmingham Invitational
July 19 ..... Plum Hollow Mixed Invitational
July 21 ..... WDGA Junior District, Dearborn CC
July 21-26 .... Women's Western Amateur, Oak Park CC, Oak Park, Ill.
July 22 ..... Father & Son Event, Birmingham CC
July 22-26 ..... Western Junior, U. of Iowa, Iowa City
July 24-27 ..... Black River Invitational, Port Huron
July 24-27 ..... All America, Tam O'Shanter CC, Niles, Ill.
July 26-27 ..... MPGA Medal Play Championship, Sylvan GC
July 26-27 ..... MPGA Medal Play Championship, Sylvan Glen GC
July 30 ..... Women's Tri-City Tournament, Lochmoor Club
July 30—Aug. 2 .. U.S.G.A. Junior Amateur, U. of Minnesota GC, St. Paul
July 31—Aug. 3 ..... DDGA Championship, Detroit GC
July 31—Aug. 3 .... World's Invitational, Tam O'Shanter CC, Niles, Ill.

AUGUST
Aug. 7-10 ..... Saginaw CC, Invitational, Tentative
Aug. 8-9 .. Curtis Cup Match, U.S. & British Women's, Braeburn CC, Newton, Mass.
Aug. 10 ..... MPGA Handicap Event, Highlands GC
Aug. 11-15 ..... U.S.G.A. Girls Junior, Greenwich CC, Greenwich, Conn.
Aug. 11 ..... Pro-Seniors Event, Detroit Golf Club
Aug. 12-13 ..... Mich. Seniors Golf Assoc. Championship, Detroit GC
Aug. 14-17 ..... Grosse Ile Invitational
Aug. 14-15 ..... Nat'l Amputee Tournament, Baltusrol, Springfield, N.J.
Aug. 18-23 ..... U.S.G.A. Womens Amateur, Wee Burn CC, Darien, Conn.
Aug. 20-23 ..... Canadian Open, Edmonton, Alberta
Aug. 21-24 ..... Lochmoor Invitational
Aug. 22 ..... DDGA Left Handers Championship, Western Golf & CC
Aug. 23-24 ..... Pontiac CC 36 Hole Invitational BB
Aug. 25-29 ..... WDGA Championship, Knollwood CC
Aug. 26 ..... U.S. Men's Amateur Sec. Qual., Pine Lake CC

SEPTEMBER
Sept. 4-7 ..... Indianwood Invitational
Sept. 5-6 ..... American Cup Match Amateur Teams, U.S., Canada & Mexico, Olympic CC, San Francisco
Sept. 8-13 ..... U.S.G.A. Amateur Olympic CC, San Francisco
Sept. 13 ..... Considine Municipal Event
Sept. 14 ..... DDGA vs. MPGA 16 Man Team Match
Sept. 16 ..... U.S. Seniors Sect. Qual.
Sept. 21 ..... MPGA Handicap Event, Sunnybrook GC
Sept. 29—Oct. 4 .... U.S.G.A. Senior Amateur, Monterey Peninsula CC, Pebble Beach, Calif.

SPORTS



Pontiac Press Photo

TROUBLEMAKER — Royal Oak St. Mary's Denny Buckles has the ball in this picture, but George Drake of St. Michael moves up quickly from the rear to make life miserable for the Irish center who can't seem to break away. St. Mike took a 50-39 decision in their Suburban Catholic League basketball game Monday night at Pontiac Central High.

Get 'em While They Last

There are still a few tickets available for tonight's Pontiac Central - Waterford basketball game in the Pontiac Central gymnasium, according to an announcement today by Herb Sanford, faculty business manager at PCH.

HOCKEY AT A GLANCE
TUESDAY'S SCHEDULE
INTERNATIONAL LEAGUE
Indianapolis at Fort Wayne
EASTERN LEAGUE
Johnstown at Clinton

Erdelatz Free to Accept, but Aggies Aren't Sure

COLLEGE STATION, Tex. (AP)—Navy's Eddie Erdelatz, latest big time football coach to cruise to the Texas A&M campus, said he's free to drop anchor if he is offered the Aggie post today.

But the only other positive fact to emerge from a flurry of developments yesterday was that Erdelatz has a return trip airline ticket to Annapolis.

★ ★ ★

Jim Myers of Iowa State, the top prospect before Erdelatz was secretly interviewed by A&M representatives, was jettisoned yesterday, leaving Erdelatz the only coach under consideration.

Paul "Bear" Bryant left A&M to return to his alma mater, Alabama.

The Dallas News said Myers never gained approval of the college board of directors. He had been given a deadline of yesterday to decide whether to stay at Iowa State and apparently with no firm offer, bowed out.

★ ★ ★

Erdelatz flew to Texas with three of his assistants, toured the campus and talked with Dr. Cris Groneman, chairman of the school athletic council, and six members of the college's board of directors.

He had a date today with the athetic council for an interview, and said he had no idea when he would return to Annapolis.

He told newsmen he had not been made a prior offer by Texas A&M despite reports, but in response to questions said he is in a position to decide here whether to accept the post if it is offered.

★ ★ ★

He said he did not wish to make any statements about the Aggie job but preferred to let events take their natural course.

Erdelatz has four years to go on his contract as Navy coach.

Asked if he might bring his assistants if he becomes coach, Erdelatz said that matter would be their decision.

The assitants who accompanied him were Steve Belichick, Wayne Hardin and Ernie Jorge.

YMCA INTRAMURAL BASKETBALL

	W	L		W	L
Hasse's	4	0	Eagles	2	2
Utica	3	1	Matt.-Harg.	1	3
Baptist	2	2	G. M. Tech	0	4

Monday's Results

Hasse's Pharmacy 53, Stone Baptist 44. Utica 30, Eagles 25. Matthews-Hargreaves 40, G.M. Tech 38.

High Scorers

Hasse's Pharmacy—Maurice Stack 14; Stone Baptist—Gerland Spangler 18; Utica—Bruce Ross 13; Eagles—Ralph Dobat 12; Matthews-Hargreaves—Houston Shepherd 17; G.M. Tech—Cecil Strickling 14.

Next Monday's Games

7:30 p.m.—Eagles vs. Hasse's Pharmacy; 8:30 p.m.—G.M. Tech vs. Stone Baptist; 9:30 p.m.—Utica vs. Matthews-Hargreaves.

Leading Scorers

Maurice Stack, Hasse's—75; Gerland Spangler, Baptist—61; Bruce Ross, Utica—39; Jim Thompson, Baptist—26; Gene Wright, Matt.-Harg.—27.

Cage Schedule Skimpy Tonight

Only Nine High School Games in Oakland Area This Evening

It's mighty slim pickin's on the Oakland County prep basketball front tonight.

Only nine area games are scheduled, highlighted by the Pontiac Central-Waterford clash at PCH, in the most abbreviated high school card since the 1957-58 season began.

Oxford, still searching for its 1st victory, seems doomed to take it on the chin for the 7th time this evening when the Wildcats play host to Romeo in one of the more attractive games on the thin slate.

Cranbrook and Bloomfield Hills, two oft-beaten teams, collide on the Hills' court, Birmingham tangles with Kimball at Royal Oak and unbeaten Troy entertains Oak Park in other games of interest.

Port Huron invades Mt. Clemens for an Eastern Michigan League contest, the only conference action on the program. Rounding out tonight's schedule are Ferndale St. James at Madison, Ortonville at Hartland and Lamphere at Utica St. Lawrence.

Waterford Matmen Bow to Southfield

Marv Farrar scored his 2nd pin in as many starts and Bill Loveland posted a default decision as Waterford dropped a 48-10 wrestling match to Southfield last night.

Dave Butler, Mox Oliver, Jim Jarvis, Mike Minton, Bill Johnson, Larry Selenski and big Dave Marsh all garnered pins for the winners.

PCH 'Feather' Foe for Waterford

Skippers Have Little to Lose Against Chiefs

First Meeting Between Two Schools on Court Last for Awhile

With nothing to lose but everything to gain, Waterford High School visits Pontiac Central's gym tonight with thoughts of disproving the wide odds which have made the Chiefs heavy favorites.

It would be a big feather for Waterford to knock off the state's 7th ranked class A team.

★ ★ ★

It will be the first meeting in history for the basketball teams of the two schools, and as future schedules go, it may be the last for awhile.

Both schools are contemplating nine game football schedules next fall and in order to comply with the state high school rules of 24 total athletic events on the gridiron and on the court, the series may come to an abrupt halt tonight.

This year both schools had only eight football games and squeezed in the basketball game after the schedules were already set.

Waterford has had a non-impressive 2-4 record to date, with victories over Cranbrook and Avondale and losses to Clarkston, Farmington, Berkley and Van Dyke.

Ironically the best game for the Skippers came against Berkley the strongest foe played. The contest ended 47-44 in favor of Berkley.

"This is the type of game that worries me," said PCH coach Art Van Ryzin, "you can't afford to underrate any team, and our boys might just do that."

★ ★ ★

Pontiac will have a decided advantage in height and bench strength, but several Waterford players have shown in past games they could shoot.

Unfortunately the Skippers have not been able to put together one good balanced scoring game.

John Herrington, 6-foot-2 center and forward has hit in double figures in every game, with Jim Devine and Keating hitting double points on several occasions.

★ ★ ★

Should all three find the range together in one game, it could spell trouble for some foe.

Pontiac Central's lineup is uncertain. Coach Van Ryzin has maneuvered his starters differently for the opening whistle. Any one of eight different players may get the starting nods. Regular forwards Dick Whitmer and Jim Skinner could start, or Harrison Munson and Jerry Williams may be the starting pair. Munson could also move into the center spot or Roosevelt Alexander may get the nod.

A capacity seating room crowd is expected for the game, although it is doubtful that it will surpass the record - breaking crowd of the Highland Park game last year.

Game time is 8:00 p.m.

Gains 3rd Place in SCL Cage Race

St. Mike Wins, 50-39

St. Michael High School moved into 3rd place in the Suburban Catholic League basketball race with a 50-39 triumph over Royal Oak St. Mary Monday night at Pontiac Central gymnasium.

Pinned down for three quarters, the underdog Shamrocks pulled steadily away from the Royal Oak quintet in the 4th period to gain their 2nd league victory in three starts.

Forwards Art Robak and Bob Mineweaser were the sparkplugs of the St. Mike win.

Robak, a freshman who moves like a cat and shows great promise, captured scoring honors with 18 points and did some dazzling passing. Mineweaser, a senior, was right on Robak's heels with 17.

★ ★ ★

It was a nip-and-tuck affair for three periods. The Mikes trailed at the end of a slow 1st quarter, 8-6, then enjoyed a prosperous 20-point 2nd stanza for a 26-24 halftime lead.

The Shamrocks kept the upper hand during the 3rd quarter, although their advantage entering the final period was still an unsafe 37-34. They finished strong, however, to turn a close contest into a runaway.

Until their 13-5 scoring edge in the last stanza, they had never led by more than six points. They held a 30-24 lead early in the 3rd session.

Lanky forward Bill Crawford, who fouled out at the start of the 4th quarter, paced the St. Mary attack with 17 points. The defeat was the 2nd for the Irish in five league games.

St. Mike meets St. Clement of Center Line Friday evening in another SCL game at Pontiac Central High.

In yesterday's preliminary, the Shamrock junior varsity walloped the St. Mary reserves, 44-21, behind a 14-point effort by Jerry Mineweaser.

ST. MICHAEL	FG	FT	TP	RO ST. MARY	FG	FT	TP
Mineweaser	8	1-4	17	Dupree	1	0-1	2
Call	0	0-2	0	Schovan	2	0-2	4
Robak	7	4-8	18	McGrath	3	0-0	6
Drake	3	1-3	7	Crawford	6	5-7	17
O'Connell	0	0-0	0	Buckles	1	3-6	5
Campbell	1	2-3	4	Alsheikie	2	0-1	4
Dabbs	1	2-4	4	Villiare	0	1-1	1
Totals	20	10-24	50	Totals	15	9-18	39

Score by Quarters

St. Michael	6	20	11	13	—50
RO St. Mary	8	16	10	5	—39



Pontiac Press Photo

PRACTICE MAKES PERFECT — The new blocking rule adopted Monday by the NCAA Football Rules Committee is put into practice on the basketball court here as St. Michael's Art Robak (8) gives Lee Schovan of Royal Oak St. Mary (with ball) a neat one-armed block in their Suburban Catholic League game last night at Pontiac Central. St. Mike defeated the Irish, 50-39.

Cage Results

MONDAY'S COLLEGE BASKETBALL RESULTS

East
St. Francis (Bkn.) 72, Fairleigh Dickinson 63
Washington College 73, Catholic U. 71
Kings (Pa.) 84, Lincoln (Pa.) 60
Delaware 83, Ursinus 69
St. Francis (Pa.) 61, Providence 59

South
Kentucky 66, Tulane 50
Tennessee 75, Louisiana State 53
Georgia Tech 76, Mississippi 67
William & Mary 75, Davidson 61
Florida 66, Alabama 62
Vanderbilt 74, Miss. State 62
Miami 90, Rollins 71
Memphis State 59, Florida State 56
Spring Hill 62, East Tenn. State 54

Midwest
Michigan 72, Ohio State 63
Indiana 85, Minnesota 64
Wisconsin 71, Illinois 70
Northwestern 82, Iowa 80 (overtime)
Cincinnati 63, Houston 57
Kansas 67, Colorado 46
Nebraska 57, Oklahoma 54
Bradley 85, North Texas State 58
Iowa State 63, Drake 42
DePaul 62, Louisville 60
St. Bonaventure 81, Detroit 59
Washington U. (St. Louis) 65, Beloit 57
Hope 65, Olivet 42

Southwest
Texas Christian 92, Rice 68
Southern Methodist 82, Texas 68
Arkansas 58, Texas Tech 55
New Mexico A&M 73, W. Texas State 72
Hardin-Simmons 66, Texas Western 43

Far West
Gonzaga 61, Eastern Wash. 42
Santa Clara 66, Chico State 56

NIBL
Bartlesville 92, Akron 88

State Keglers Going Strong in Big Meet

MINNEAPOLIS (AP)—Three Michigan women are assured berths in the semi-finals and two men are among the top seven men's qualifiers so far in the 17th annual all-star bowling tournament.

Marge Merrick of Dearborn joined Marion Ladewig of Grand Rapids and Detroit's Anita Cantaline among the semi-finalists with a 2288 aggregate yesterday. Joe Joseph of Lansing has 3750 and Bob Hitt of Livonia 3720 in men's qualifying which continues toay.

Frick Firm Against Sunday TV Plans

WASHINGTON (AP) — Baseball Commissioner Ford Frick said today he has not altered his opposition to plans of six major league clubs to televise Sunday games next season. He said it would hurt minor leagues.

★ ★ ★

"I think it's a shame," he said as he waited to talk over baseball's TV controversy with congressional antitrust investigators.

Frick and President Frank Shaughnessey of the International League confer with Representatives Celler (D-NY) and Keating (R-NY) of the House Antitrust subcommittee, which is working on a bill to clarify the legal status of all professional team sports.

Latest indications are that the subcommittee will come up with a compromise along the lines of a proposal by Keating to exempt all but the strictly commercial aspects of baseball, football, basketball and hockey from federal antitrust laws. In that situation, the much disputed reserve clause binding a player to his team would probably be excluded but such phases as television contracts undoubtedly would be subject to antitrust regulations.

One purpose of today's meeting is to consider what should and should not be considered commercial aspects, for purposes of the law. The TV problem is another.

One network CBS said recently half a dozen clubs had made arrangements to televise a Sunday "Game of the Week" in 1958.

Good Odds in Press Bowlerama

PONTIAC PRESS BOWLERAMA ENTRY BLANK

QUALIFYING: MEN—FEB. 8-9 LADIES FEB. 15 **FINALS:** FEB. 22

SINGLES TOURNAMENT — GUARANTEED PRIZES

(Please type or print)

Name—Mr. Mrs. or Miss.....Phone.....

Address .....City.....

Highest league average during 1957.....League.....

ABC Sanction No.....WIBC Sanction No.....

70% Handicap 200 Scratch Open only to Sanctioned ABC and WIBC Bowlers of Oakland County

Deadline for men's entries is midnight, Feb. 2, and for women midnight, Feb. 10. All entries must be mailed or delivered to The Pontiac Press Sports Dept., or left at local alley. Entry fee must accompany this application in full.

Qualifying
Montcalm Centre
Motor Inn
Recreation
Howes Lanes
(3 games on same alleys)

Finals
Huron Bowl
(3 games)

Entry Fee
Bowling $1.35
Tournament Exp. .65
Prize Fund 4.00
Total Cost $6.00

1st 3 in each division

MEN:
1st $450
2nd $225
3rd $125
(Based on 500 entries)

WOMEN:
1st $250
2nd $125
3rd $75
(Based on 250 Entries)

Prize fund will be returned 100% to purse to make one prize for every 10 entries. Trophies will be awarded winners and three high qualifiers.

TOURNAMENT RULES

1. Bowlers must present their highest league average for 1957 as of November 1.
2. Anyone falsifying his or her average will be disqualified and will forfeit rights to any or all prizes or return of fees.
3. Tournament manager reserves right to reject any and all entries.
4. Tournament will be conducted in strict adherence with ABC and WIBC rules.
5. Final qualifiers will pay for additional 3 games in finals.
6. No post or substitute entries.

Qualifying times and places to be published in the Press, Feb. 5-6 and 13.

Single Bowler Could Pick Up Almost $1,600

'58 Championship Plus Lucky '300' May Bring Barrel of Prizes

What more could any bowler ask than the odds in the 1958 Pontiac Press Bowlerama?

★ ★ ★

Without eliminating the probability, it is quite possible for one bowler, whether male or female, to walk off with a barrel full of cash, trophies and prizes.

There's $1,000 waiting for any bowler who rolls the dream "300" game in either the qualifying or championship round. If some bowler should hit the perfect game in the finals, his score would almost assure him of being the champion.

This would earn him or her the top guaranteed prize of $450 or $250 plus a percentage of the total entries. The figure could reach a total of $1,500 at this point.

Then there is the handsome pencalendar desk set for the champion, and if the actual series score is high in the finals the additional award is a pair of bowling shoes.

Now if the champion was an entry in the 1957 Bowlerama, the man would get a souvenir cigarette lighter of the 1958 Bowlerama and the woman a souvenir compact.

If the spouse of the champion reaches the finals and their score is tops, another prize, a beautiful bowling-pin table lamp will go to the couple with the highest total.

There is also the chance that the champion could be oldest man or woman in the tournament, this will merit an additional prize, a sparkling set of souvenir aluminum drinking glasses.

Of course even before getting into the final round the bowler has the chance to gain a trophy for being the high qualifier at one of the three qualifying sites and also win himself a bowling ball or a bowling bag for best actual scores.

Sounds impossible that one person, man or woman, could actually win all this? A pair of average bowlers who will say differently are Walt Rennhack and Bill Furlong who both fired "300" games the past year.

If they were to do it again, this time in the Bowlerama, it could be worth over $1,600 to them, or some other lucky bowler of Oakland County.

Deadline for entries is less than three weeks away. Men must have their entry blanks submitted to a local alley or to the Press sports dept. by midnight February 2nd and women by Feb. 10th.

In presenting averages, bowlers must give their highest league average for the 1957-58 season, which began September 1st, 1957. The bowler who has bowled 18 games prior to November 1, must give his or her average as of this date.

★ ★ ★

If 18 games were not bowled between September 1 and November 1, then the average as of December 31st is required.

No average before September 1, 1957 will be accepted.

Runaway for W. Virginia

Keeps Top U.S. Spot

By THE ASSOCIATED PRESS

Powerful West Virginia, one of the few unbeaten major college teams in the nation, remains the No. 1 team for the fourth successive week.

In the weekly poll of sports writers and sportscasters by the Associated Press, West Virginia received 69 of the 104 first-place votes. No one was close to the Mountaineers, who romped over George Washington Saturday for their 12th consecutive victory and 28th in a row in the Southern Conference.

The Mountaineers play tomorrow at Pittsburgh.

On a basis of 10 points for first, nine for second and so on, West Virginia amassed 941 points. Second-place Kansas State, with only four firsts, had 590 points. Kansas was right behind with 586 points for third place and six firsts.

Kansas State added victories over Minnesota and Nebraska during the week. Kansas lost its only start to Oklahoma which plays Kansas State next Saturday.

★ ★ ★

Although San Francisco had nine first places, second only to West Virginia, it finished fourth with 532 points after a week in which the Dons whipped Santa Clara and College of the Pacific. They don't play again until Jan. 24.

Cincinnati bowed to Oklahoma State last week, but then poured it on to swamp Seton Hall and finished by running up 127 points against North Texas. In the process, Oscar Robertson zoomed to the top of the nation's scorers.

The North Carolina team that bowed to Maryland 74-61 for its second defeat in two years, dropped from third to sixth place. Coach Frank McGuire's defending national champs have a "big one" tomorrow in North Carolina State, No. 20 in the standings. North Carolina won the first time they met, 39-30, in the title game of the Dixie classic over the holidays.

★ ★ ★

Oklahoma State advanced to seventh place on a 10-1 record and victories over Cincinnati and Tulsa. The cowboys play Wichita, the No. 17 team, tonight.

Maryland returned to the top 10, taking eighth place, on the strength of decisions over Duke and North Carolina. Kentucky clung to ninth by whipping Vanderbilt and Louisiana State, and Bradley held 10th by taking two from Houston.

Previously unbeaten Mississippi State tumbled from fifth to 11th after losing to Georgia Tech.

Newcomers among the second 10 were Tennessee, Dartmouth and Oklahoma.

The standings with points on a 10-9-8-7-6-5-4-3-2-1 basis (First place votes and won-lost records through Jan. 11 in parentheses)

1.	West Virginia (69) (12-0)	941
2.	Kansas State (4) (11-1)	590
3.	Kansas (6) (10-2)	586
4.	San Francisco (9) (12-1)	532
5.	Cincinnati (6) (10-2)	529
6.	North Carolina (1) (11-2)	421
7.	Oklahoma State (2) (10-1)	389
8.	Maryland (4) (9-2)	307
9.	Kentucky (10-3)	264

SECOND TEN

11.	Mississippi St. (3) (11-1)	222
12.	Temple (10-2)	132
13.	Tennessee (9-1)	78
14.	Oklahoma (9-2)	73
15.	St. John's, N. Y. (8-0)	63
16.	Oregon State, (10-1)	63
17.	Wichita (10-1)	47
18.	Michigan State (8-2)	43
19	Dartmouth (11-1)	34
20.	North Carolina St (9-3)	31

END ADVANCE

Dodgers Open in 'Old' Field

O'Malley Says Club to Occupy Wrigley Site During 1958 Season

LOS ANGELES (INS) — The transitory Los Angeles Dodgers, like many another tenant looking for a new home, have decided that their own abode is not so bad after all.

★ ★ ★

At least that is the latest word being transmitted from the camp of Walter O'Malley, who said yesterday that his Dodgers will open the 1958 season in Wrigley Field.

The National League club acquired the 24,000-seat stadium with the franchise of the Los Angeles Angels and promptly tried to trade it off to the city for a more suitable playing site in Chavez Ravine.

But even if the 300 acres in the ravine eventually winds up as Dodger domain, O'Malley still needs a place to play in 1958 and 1959 while his proposed 50,000-customer stadium is under construction.

★ ★ ★

It is trying to find the interim playing site that has driven the Dodgers back to their own property, which although reportedly too small for the crowds they expect to attract is at least all theirs.

Duffy Claims New Rule Kills the Place Kick

ST. PETERSBURG, Fla. (AP) — Duffy Daugherty says the Football Rules Committee of the National Collegiate Athletic Assn. has just about killed the place kick.

"If they were going to reinvert the game, why didn't they set up a system of giving six to eights points for a touchdown depending on distance of the TD run?" asked Michigan State's head football coach yesterday.

Daugherty is a member of the NCAA Coaches Committee. He said the rules group didn't consult the coaches.

Under the new rule, a team can kick one extra point as before or elect to convert by running or passing and get two points.

Patterson, Rademacher Bout '57 Sport Oddity

By THE ASSOCIATED PRESS

On June 19, 1957, a Seattle promotor revealed that Floyd Patterson and Pete Rademacher had been matched for a title bout.

Today, the pairing of the heavyweight boxing champion of the world and an Olympic titleholder who never had fought as a professional was tabbed as the sports oddity of the year in the annual Associated Press year-end poll of sportswriters and broadcasters.

Stilt Back and Kansas Wins Again

By THE ASSOCIATED PRESS

Wilt the Stilt is back and Kansas is a winner again in college basketball.

It was as simple as that for the Jayhawks, who fell from the unbeaten list—and slipped from second to third in today's Associated Press poll—with two-point defeats in two games with Wilt Chamberlain ailing on the sidelines.

But last night Wilt was back, playing the whole game and scoring 32 points as Kansas whipped Colorado 67-46 in a Big Eight conference game.

Oscar Robertson, the scoring Soph, was at it again for Cincinnati, canning 37 points as the fifth-ranked Bearcats ripped Houston 93-57 in a Missouri Valley Conference meeting.

Oscar, with 128 points in his last three games (starting with 56 against Seton Hall) has a 32.7 average for the 11-2 Bearcats. Chamberlain has a 32.2 average for Kansas, also 11-2.

Only two other members of this week's top 10 were in action last night. Ninth-ranked Kentucky (11-3) defeated Tulane 86-50 to stay unbeaten in the Southeastern Conference; and Bradley (9-1), ranked No. 10, remained undefeated in Missouri Valley competition with an 85-58 job on North Texas State.

Indiana upset Minnesota 85-67 and Michigan downed Ohio State 72-63 to tie for the Big Ten lead.

In the Southwest Conference, first place Arkansas held Texas Tech scoreless in the last 2 minutes for a 58-55 decision.

Jerry Thompson scored 24 and Archie Dees 22 for Indiana, with Dees also doing a great defensing job, holding Minnesota ace Ron Johnson to 12 points.

In other Big Ten games, Walt Holt's jump shot with 6 seconds left gave Wisconsin a 71-70 victory at Illinois; and Phil Warren's long set with 4 seconds remaining in overtime brought Northwestern an 82-80 decision at Iowa.

Pontiac Is Site for Eliminations

Golden Gloves Fights Set for PCH Gym on February 1st

Pontiac has been selected as one of four preliminary sites for the 1958 Golden Gloves tournament in the Detroit district.

★ ★ ★

The bouts, sponsored by the city Jaycees, will be held at Pontiac Central gym Saturday night, Feb. 1.

Depending on the number of entries, a total of 10 to 20 fights will be staged here. The winners from the elimination sites, which also include Dearborn, Monroe and Highland Park, will then move into the Detroit Armory Feb. 18 for the district finals.

Champions in Detroit will then go to Chicago for the National meet.

★ ★ ★

Several Pontiac fighters will participate in local eliminations.

Lund in Line for U. of M. Job

ANN ARBOR (AP)—Don Lund, Detroit Tigers coach, is expected to replace retiring Ray Fisher as University of Michigan baseball coach for the 1959 season.

Fisher, who has served in the post since 1921, has reached the University's mandatory retirement age of 70 and will retire at the end of the 1958 season.

Lund, a former Michigan baseball payer, was with the old St. Louis Browns, Brooklyn Dodgers and the Tigers before becoming a Detroit coach.

Parks and Recreation Homeroom Cage Scores

AT EASTERN
Black Cats 44, Hawks 7.
Black Spaces 21, Celtics 13.
Comets 22, Zorros 18.
Paliocns 36, Cats 6.
House of Miller 21, Goof Trotters 10.
Bums 16, Champs 11.
Royals 24, Shamrocks 18.
Fighting Five 33, Hell Cats 16.
Bootleggers 22, Pistons 19.

AT LINCOLN
Comets 18, Carbs 15.
Rats 4, Champs 0.
Titans 58, Deuces 6.
Chiefs 9, Zorros 2.
Bouncers 4, Cats 0.
Hot Rods 19, Sparks 16.
Hellions 23, Spartans 22.
Sparkplugs 14, Vanguards 10.
Spaldings 23, Cows 10.

New Farm for Tigers

DETROIT (AP) — The Detroit Tigers' farm system was extended to 10 teams yesterday with the signing of a working agreement with Lancaster, Pa., of the Eastern League. Johnny Pesky, former Tiger and Boston outfielder, was named manager of the class A club.

New Threat for NHL's Leaders

MONTREAL (AP) — Bernie "Boom Boom" Geoffrion, whose thunderous shots echo around the National Hockey League, is the latest threat to the scoring leaders.

★ ★ ★

Dickie Moore, with two goals and four assits last week, remains on top with a total of 51 points. Henri "Pocket Rocket" Richard came up with one goal and four assists and held second place with 49 points.

★ ★ ★

The splurge by Geoffrion, scoring champion three seasons ago, boosted his total to 44 points and knocked Gordie Howe of the Detroit Red Wingsy out of third place.

ROLLADIUM RESULTS
2nd Final

Class A (Boys)—Skipper Darimont and Tom Isenberg.
Class A (Girls)—Paul Burmeister and Lynn Stanton.
Class B (Boys)—J. Burmeister and David Ruelle.
Class B (Girls)—Sue Darimont and Cynthia Dalton.
Class C (Girls)—Carmen Hirneisen and Janet Edwards.
Class C (Boys)—Rolly Lund and Bud Heneke.

Wolverines Back on Top After Blasting Buckeyes

ANN ARBOR (AP) — Michigan, winging along on a series of second-half comebacks, barged back into first place in the red-hot Big Ten basketball race with a 72-63 victory over Ohio State last night.

It was the fourth time in four conference games the doughty Wolverines trailed at halftime. Yet they own a surprising 3-1 conference record and a first-place deadlock with Indiana.

"We'll enjoy that first place for a while," said Michigan coach Bill Perigo. The Wolverines will be idled by final exams until Feb. 1 when they meet Purdue.

The teams traded the lead 15 times and the game was tied 10 times before M. C. Burton sank two free throws with 10 minutes remaining. The brace of charity tosses pushed Michigan ahead to stay 51-50, Pete Tillotsen paced the Wolves with 18.

OHIO STATE	FG	FT	TP	MICHIGAN	FG	FT	TP
Howard	5	4-7	14	Burton	3	8-9	14
Furry	1	0-2	2	Lee	7	2-3	16
Martin	0	0-0	0	Tarrier	1	0-0	2
Sidle	3	1-2	7	Tillot'n	9	0-3	18
Huston	5	3-4	13	Miller	6	4-4	16
Roberts	0	0-0	0	Lewis	2	1-2	5
Laughlin	1	1-1	3	Wright	0	1-3	1
Barker	4	1-3	9				
Carlson	5	4-4	14				
Bark'all	0	1-1	1				
Niehaus	0	0-0	0				
Totals	24	15-25	63	Totals	28	16-24	72

Ohio State	36	27	—	63
Michigan	34	38	—	72

Bonnie Hotshots Trip Titans 81-59

DETROIT (AP) — St. Bonaventure led all the way in chalking up an 81-59 basketball victory over Detroit last night.

The Bonnies held a 36-35 edge at intermission.

The visitors hit on 44 per cent of their field goal attempts while holding Detroit to 24 per cent.

Sam Stith led St. Bonaventure with 16 points, the same number scored by Mike Walsh who was high scorer for Detroit.

Bonnies now have a 5-3 record. Detroit is 7-5.

Hoop Leaders Boost Edge

Lakeside pulled further away from the Class C field and the Bowen Arrows and Pontiac Boys Club remained tied for the Class D American loop lead in City League basketball action Monday night.

Unbeaten Lakeside rolled to its 5th victory, a 52-29 decision over the Pontiac Police at Madison Junior High. Columbus Burton scored 11 points for the winners.

In the other scheduled "C" game, Roger Reynolds tallied 14 points to pace Town & Country's 30-27 conquest of the Vikings.

The Arrows and Boys Club boosted their records to 3-0 at Lincoln. Ed Martin and Leon Prentice each made 14 points as the Arrows drubbed the Rockets, 55-18. Glen Ray's 15 points led the Boys Club to a 45-26 win over Whiter's Electric.

Chuck Langdon netted 11 points in defeat as Home Lunch bowed to Auburn 5 & 10 by a 32-29 score in the other "D" game.

Tonight's game: Class B at Madison—Griff's Grill vs. Walled Lake, 7; Booth Homes vs. Boys Club, 8:30. Class D at Lincoln—Jack's Bar & Grill vs. Perry Park, 7; Westsiders vs. St. Vincent de Paul, 8; Central Christian vs. Auburn Boy Club, 8.

MONDAY'S FIGHTS

NEW YORK—Frankie Ryff, 139¾, New York, outpointed Kid Centella, 137, Nicaragua, 10.

NEW ORLEANS—Ludwig Lightburn, 136 British Honduras, knocked out Larry Armstead, 137, New Orleans, 10.

NEED SOMETHING DONE IN YOUR HOME?
BUILDING MECHANICS
• ALL TRADES •
TRADES & CRAFTS
1739 South Telegraph Rd.
FE 4-4845

NOT 2½%
NOT 3%
BUT 3½%
and
4%
Current Dividends
This is not a recent change in dividend policy, but has continued for the past 25 years.
We have never missed a Dividend Period Since Our Founding in 1890.
Capitol Savings & Loan Assoc.
75 W. Huron, Pontiac
FE 4-0561

Now 1958 New Scale Model Cars
Pontiac — Chevrolet
Chrysler — Ford
at
TASKER'S
63 West Huron St.
FE 5-6261

Just like new!
STEINER
MEN'S - LADIES'
IT'S THE RESULTS THAT COUNT!
Cleaned and Blocked
THE HATTER
12 MT. CLEMENS ST.
FE 3-7514

SANDERS FOR RENT
TRAVIS HARDWARE
488 Orchard Lake Ave. FE 5-8284

Take a Short Drive to a Better Deal!
LINCOLN-MERCURY'S
Service Is Our Specialty
Bob Dusseau, Inc.
33015 Grand River Road, Farmington
West of Orchard Lake Road

IF YOU OWN A CAR
You NEED INSURANCE
with
Kenneth G.
HEMPSTEAD
INSURANCE
102 E. Huron St. Ph. FE 4-8284
Insure
Protect yourself against liability. Protect your family and others against medical expenses. Protect your car against collision repairs . . . with expert, home-town insurance.

MUFFLERS INSTALLED FREE
These Mufflers are all double-seamed, completely baffled and meet all factory specifications.
MARKET TIRE CO.
77 W. Huron Street Open 9 to 9 FE 8-0424

for ✓ ACCURACY ✓ RELIABILITY ✓ DURABILITY
BROWN & SHARPE SMALL TOOLS
PAY US A VISIT—LOOK AROUND—TOOLS FOR EVERY SHOP
Cutting Tools & Supplies
Mill Supplies for Industry
W. Pike corner S. Cass FE 2-0108
(PLENTY OF FREE PARKING)

GEM OF THE WEEK!
Two Is Company—Three Is When They Go Home

IT'S A FACT
WOMEN KNOW
BARGAINS BEST!
IT'S ALSO A FACT
EDDIE STEELE
GIVES THE
BEST DEALS!
JANUARY IS WHEEL AND DEAL TIME . . . TAKE YOUR CHOICE!
CUSTOM 300's
$55.72 PER MO. 2-DR.
FAIRLANES
$59.00 Per. Mo. 2 Dr.
FAIR 500's
Vic. 2 Dr. $62.28 Per. Mo.
STATION WAGONS
$62.28 Per. Mo. 2-Dr. Ranch
All models — all colors — quick delivery. Your car should cover required down payment. Includes all taxes, state and federal. License—windshield washers, F. A. heater—radio—5 tires and wheels—turn indicators—oil filter—air cleaner—clock & wheel covers on 500's. Come in today to see . . .
EDDIE STEELE FORD
2705 Orchard Lake Rd. Keego Harbor
Phone FEderal 5-9204

Hal Boyle Says:

Selznik Tells Hollywood Producers: Pray!

NEW YORK (AP)—David Selznik today offered Hollywood an answer to its problems.

"The solution is to pray," he said grimly.

★ ★ ★

The veteran producer feels too many movie makers still underrate the extent of the revolution free television inspired in the motion picture industry, and are unprepared for the next revolution—toll television.

Selznick, who turned out two of the top 10 box office draws in "Gone with the Wind" and "Duel in the Sun," feels he has a candidate for his third Academy Award in "Farewell to Arms." He spent more than four million dollars dramatizing the Ernest Hemingway classic—his first film in nine years.

★ ★ ★

"Increasingly, the future will lie in the big film," said Selznick, a big man fond of big gestures.

"The economics of the industry has become such that it can't afford to make average pictures any more. They can't compete with free TV offerings.

"It isn't enough to say that bigness alone will do, however. There is a gigantic market for picture epics, but the mediocre product, large or small, no longer has a chance.

"The public is desperately anxious for what it wants to see—but what it wants to see is quality."

Pacing up and down his hotel suite in a gray flannel bathrobe—half a block off Madison Ave.—the producer continued: "You used to be able to produce 'X' number of pictures, and a large profit on a few. It was like packaging sardines.

"It was an industry then. It isn't now. Today you're in show business.

★ ★ ★

"The next revolution will be pay TV, when a picture may take in as much as 10 million dollars in a single night. And theater owners, instead of fighting pay TV as they did free TV, had better start moving in on it now to get their share. Otherwise, they'll suffer greatly."

★ ★ ★

Selznick at 29 was executive vice president of RKO Studio and grinding out about a picture a week. He has made about 40 films since becoming an independent producer "after I decided the assembly line stuff was nonsense."

★ ★ ★

He says he now has two things in mind when he considers making a new film: "First, will it have worldwide appeal, and, second, is it something I can really do? You have to love something before you can do it well."

Selznick believes the public has little knowledge of the international aspects of the movie making now.

★ ★ ★

"Too many people don't know that the motion picture industry would evaporate if it weren't for the foreign markets," he said. "You have to aim at Tokyo as well as Tallahassee."

Now KEEGO
JOIN "LES GIRLS" (Rhymes with Playgirls)
and see a world of entertainment!
A Super-Charged Story of SPORTSCAR RACING
CHECKPOINT
EASTMAN COLOR

(Advertisement)
Husbands! Wives!
Get Pep, Vim; Feel Younger
Thousands of couples are weak, worn-out, exhausted because body lacks iron and Vitamin B_1. For new younger feeling after 40, try high-potency Ostrex Tonic Tablets. Contain iron for new pep, vim—quickly give you a new lease on life, in a single day, you get as much iron as 16 doz. raw oysters, or 4 lbs. of liver, or 16 lbs. of beef. Ostrex also supplies *therapeutic* dose Vitamin B_1 to steady nerves, increase energy, vigor, vitality. 3-day "get-acquainted" size only 69¢. Or get Economy size and save $1.07. All druggists.

Lake theatre
Walled Lake
Last Time Tonight
TYRONE POWER · AVA GARDNER · MEL FERRER · ERROL FLYNN · EDDIE ALBERT
HARRY F. ZANUCK'S production of ERNEST HEMINGWAY'S
THE SUN ALSO RISES
Directed by HENRY KING
CinemaScope
COLOR by DE LUXE
IN STEREOPHONIC SOUND

Debra Paget to Wed Singer; Will Be His 5th

BEVERLY HILLS, Calif. (AP)—Screen actress Debra Paget, once known as the starlet who had never been kissed, said, she is marrying singer David Street today at her mother's home here.

It will be the second marriage within a month for street.

"David and Debra fell in love all of a sudden," said her mother, Mrs. Margaret Gibson Griffin.

Only close friends and the family will attend the ceremony, to be performed by Dr. William Johnson, pastor of the First Presbyterian church of Santa Monica.

★ ★ ★

It will be the fifth marriage for Street, 38. He formerly was married to Mary Street, Lois Andrews, Mary Beth Hughes and Sharon Lee. Street and Miss Lee were married secretly in Las Vegas last Dec. 14 and were divorced Jan. 8.

Miss Lee said Street "changed overnight" and "treated her as a child."

It will be the first marriage for Miss Paget, 24, who once said she was too busy with her career for dates.

Held in Murder of Flint Woman

Charge Factory Worker After Release From Ionia State Hospital

Ray Goff, a former Flint factory worker recently discharged from Ionia State Hospital, will stand trial for first degree murder in the fatal 1955 shooting of a Flint divorcee.

★ ★ ★

Oakland County Circuit Judge George B. Hartrick yesterday denied a motion of Goff's attorneys, Edward A. Potere and L. R. Bebout, that charges against Goff be dropped.

★ ★ ★

Prosecutor Frederick C. Ziem said later the trial will be scheduled some time during the first two weeks of February. Goff, 35, is presently being held in Oakland County Jail.

★ ★ ★

Judge Hartrick ordered Goff admitted to Ionia on Dec. 16, 1955, after four psychiatrists ruled he was insane. He was released Dec. 24 last year after being judged sane.



LIMBERING — Out on a limb, pert Ginger Stolz makes like a high wire artist at Cypress Gardens, Fla. That little parasol won't keep her dry if she falls in the drink, but the water's warm anyway.

DOORS OPEN 6:45
HURON THEATER
NOW! THRU THURS
JACK LEMMON ERNIE KOVACS
KATHRYN GRANT
ARTHUR O'CONNELL
MICKEY ROONEY
OPERATION MAD BALL
FILMED ENTIRELY WITHOUT ARMY COOPERATION
PLUS
AN ELIA KAZAN PRODUCTION
BUDD SCHULBERG
a FACE in the Crowd
PRESENTED BY WARNER BROS. STARRING
ANDY GRIFFITH—PATRICIA NEAL

Critics Hurl Mild Boos at Portrait of Margaret

LONDON (AP)—The British press gave a big fanfare today to a new portrait of Princess Margaret—looking a little like the Mona Lisa—and a chorus of mild critical boos for the Italian artist, Pietro Annigoni.

★ ★ ★

Annigoni's impression of the Queen's younger sister was the product of 21 sittings, and reportedly of a good deal of give and take between artist and model.

★ ★ ★

The end product shows the royal beauty looking somewhat noncommittal in a high-waisted gown with a demure neckline, a dark taffeta stole around her shoulders.

★ ★ ★

Cedra Osborne, Annigoni's secretary, said her boss had some difficulty capturing the Margaret look and destroyed his original canvas after six sittings. Miss Osborne said the princess was not entirely satisfied with the finished portrait and had Annigoni paint out a vagrant strand of hair and a small bow on the neckline of the dress.

★ ★ ★

Annigoni had previously painted portraits of Queen Elizabeth II and her husband, the Duke of Edinburgh. The portrait of Margaret was commissioned by Queen Mother Elizabeth for their London home, Clarence House.

★ ★ ★

"Annigoni's obvious gift is that he can make his sitters look like sisters of the Mona Lisa—when their looks give him half a chance," wrote critic Pierre Jeannerat of the Daily Mail.

Jeannerat said the artist did a good job on Margaret's head but "I cannot say the same of the rest, which suffers from Annigoni's frequent shortcomings."

Hair Falling Out? Well, Don't Worry, Physicians Say

DURBAN, S. Africa—Are you going bald? Don't worry. That only makes your hair fall out more quickly. This is the studied opinion of three bald doctors who discussed baldness in Durban.

★ ★ ★

Emotional upsets and worry affect blood circulation and the rhemicals in a person's oil glands, they agreed. As some people get older they get more solid in the head, the physicians said.

★ ★ ★

When the skull bonees get thicker this interferes with the blood supply. But many men will be happy to learn about this fact: Drink, smoking and wearing a hat have nothing to do with a shiny top.

No other American beer tastes like Stroh's...



because STROH'S is...
America's only fire-brewed beer!



Here's why Stroh's has a fine flavor no other American beer can equal!



1 We take the finest ingredients: top grade barley malt, white rice, choicest hops...

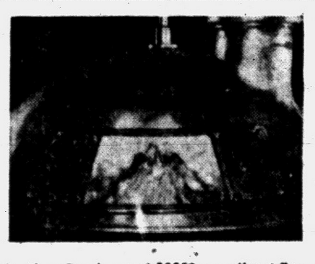

2 ...then fire-brew at 2000° over direct flame in nineteen gleaming copper kettles...

Fire-brewing brings forth the finest flavor of the finest ingredients, creating a lighter, smoother, more refreshing beer... of matchless quality!

You'll like Stroh's It's lighter!

The Stroh Brewery Company, Detroit 26, Michigan

Open Daily 12:45 P.M.
Oakland
GALS AND GOBS IN THE HILARIOUS NEW HIT...
NOW... thru Thurs.!
M-G-M's "DON'T GO NEAR THE WATER"
CinemaScope and Metrocolor
starring GLENN FORD
GIA SCALA · EARL HOLLIMAN
ANNE FRANCIS · KEENAN WYNN
PLUS Cartoon Fun in Color and Novelty
STARTS FRIDAY
COLUMBIA PICTURES presents
RITA HAYWORTH
FRANK SINATRA
KIM NOVAK
TECHNICOLOR®
Pal Joey
AN ESSEX-GEORGE SIDNEY PRODUCTION

LAST TIMES TONITE
"PAJAMA GAME"
"THE BLACK PATCH"
EAGLE
W. C. SMITH CIRCUIT
WED., THURS., FRI.
CARY GRANT
FRANK SINATRA
SOPHIA LOREN
in STANLEY KRAMER'S
"THE PRIDE and THE PASSION"
TECHNICOLOR® · VISTAVISION®
Released thru United Artists
Theatre
PLUS
Deep ADVENTURE
from WARNER BROS. WARNERCOLOR

Strand
TODAY LAST TIMES
Doors Open 10:45 A.M.
MICKEY ROONEY
BABY FACE NELSON
...Who was the FBI's Public Enemy No. 1?
THE DEADLIEST KILLER OF THEM ALL!
STARTING WEDNESDAY
WAYNE AT HIS MIGHTIEST!
ADVENTURE AT ITS BEST!
John Wayne
Sophia Loren
Rossano Brazzi
Legend of the Lost
TECHNIRAMA® and TECHNICOLOR®
Wayne and Loren exploding like a thousand desert suns challenging the merciless Sahara searching for the lost city of Ophir—buried thirty centuries deep in the blazing desert.

ON TV: Red Wing Hockey (TV and Radio) . . . Sat. Afternoon (Ch. 2) . . . Capt. David Grief (Mon. 10:30 PM, Ch. 7) . . . Martin Kane (Fri. 7:00 PM, Ch. 4)

Canadian Party Seeking Leader

Liberals Must Choose St. Laurent's Successor to Attempt Comeback

OTTAWA (AP)—Canada's Liberal party today opens a three-day national convention to choose a new leader and chart a comeback campaign designed to end the seven-month rule of the Conservatives.

★ ★ ★

Former Foreign Secretary Lester B. Pearson was a strong favorite over Paul Martin to succeed the Liberals' last Prime Minister, aging Louis St. Laurent, as party chief. St. Laurent is stepping down to make way for a younger, more vigorous man.

Both the 60-year-old Pearson and Martin, 54-year-old former health minister, continued to campaign intensely as the 1,529 delegates gathered at the vast Coliseum.

The actual vote for the new leader will not take place until Thursday night, but most delegates already were wearing badges, buttons, arms bands or hat bands signifying their choice

This is the party's fourth national convention in 65 years. It will also try to work out a program to rebuild the party, severely shaken by last June's surprise election upset which ended its 22-year rule.

Home Buying Reflected

CHICAGO—The nation's savings-and-loan associations are now serving 6,700,000 home-loan customers, an increase of more than 5,000,000 since the end of 1945.

Belfast Library Nudges Readers Only Slightly

BELFAST — Public libraries in Northern Ireland are trying out a system of gentle reminders, rather than fines, to recover books from careless borrowers.

One advantage is that it substantially cuts down clerical work. In 1956, for instance, Belfast Public Library sent out 67,927 notices on overdue books and 2,936 of these resulted in personal applications to borrowers.

The present system prevents a person with an over-due book from taking out another. The rest is done by gentle reminders.

"The books will come back sooner or later," says one librarian. In England, under a new law, recalcitrant borrowers are fined up to $14.

BOARDING HOUSE



OUT OUR WAY



THE JACKSON TWINS — By Dick Brooks



ALLEY OOP — By T. V. Hamlin



NANCY — By Ernie Bushmiller



CAPTAIN EASY — By Leslie Turner



BOOTS AND HER BUDDIES — By Edgar Martin



DIXIE DUGAN — By McEvoy and Strieber



MORTY MEEKLE — By Dick Cavalli

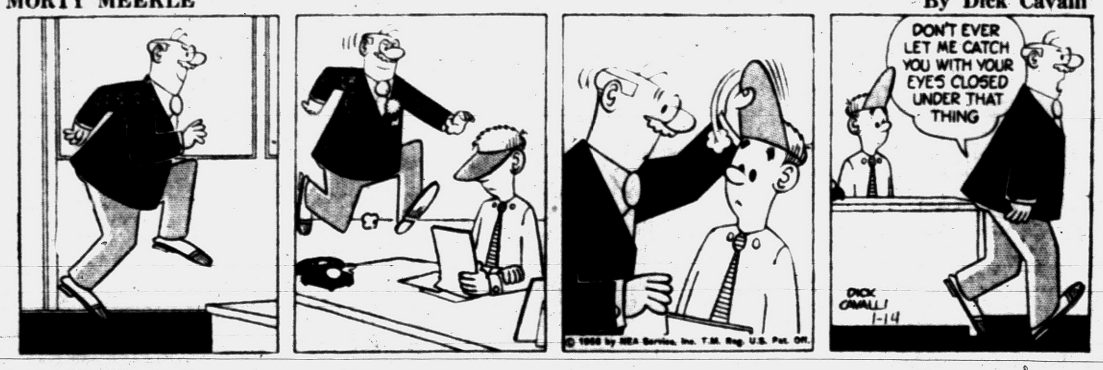

GRANDMA — By Charles Kuhn



THE GIRLS — by Franklin Folger



"One encouraging thing, they're killing each other off."

HALF ACRE CASTLE — John Morris



DONALD DUCK — By Walt Disney



Grains Weak in Some Spots

CHICAGO (AP) — The recent low grain futures prices brought out some scattered speculative buying on the Board of Trade today and the market was mostly steady to strong in early dealings, although there were still some weak spots.

★ ★ ★

The speculative orders were accompanied by some export buying of wheat, corn and soybeans. However, no export business had been reported overnight. Traders, however, continued treating the market for the most part as an in-and-out affair.

Near the end of the first hour the market had turned and become mixed as the buying orders appeared to have been absorbed for the moment. Wheat was ⅛ lower to ⅜ higher, March $2.18¼; corn ⅛ to ⅜ lower, March $1.12⅝; oats ¼ lower to ⅛ higher, March 64¼; rye ⅛ higher to ¼ lower, March $1.28¼; soybeans ⅛ to ⅝ higher, January $2.22½; and lard was 5 to 12 cents a hundred pounds higher, January $12.02.

Grain Prices

CHICAGO GRAIN

CHICAGO, Jan. 14 (AP)—Opening grain:

Wheat		May	60⅝
Mar	2.18½	Jly	57¼
May	2.11⅞	Sep	57⅛
Jly	1.86¾	Rye	
Sep	1.89½	Mar	1.28
Corn		May	1.23¼
Mar	1.12¾	Jly	1.10¾
May	1.16⅛	Sep	1.13½
Jly	1.19	Lard	
Sep	1.19	Jan	11.95
Dec	1.14⅝	Mar	11.85
Oats		May	11.85
Mar	64⅜	Jly	11.85

Optimism Urged by Benson Ford

Tells Company Dealers Nothing in Economy Warrants Fear

MIAMI, Fla. (AP)—Benson Ford, vice president of Ford Motor Co. told company dealers today there is nothing in the nation's economy to warrant pessimism or fear.

In an address prepared for delivery to the dealers here for the National Automoblie Dealers Assn. convention, Ford said:

"We at Ford find nothing in the short run situation today that alters the basic economic factors that counsel intelligent optimism."

He said that "too many people tend to forget that we have been through such pauses before and then gone on to push the economy to the next higher notch."

He said "fear can be dangerous because it is contagious, and if we as a people lose confidence in our ability to maintain a prosperous economy, we could frighten ourselves into trouble."

★ ★ ★

Ford said that while it is natural that people with reduced incomes should postpone purchases, the buying power of only a small percentage of consumers has been reduced in the present decline. He said there is evidence that many people who have had no reduction in buying power are sitting back, "waiting to see which way the economy will turn before they venture into the market place.

"If more and more people get nervous and back away," he added, "trouble could follow."

Ford said that savings accounts are at record high levels. "All the evidence indicates," he said, "that more people have money to spend and are in good credit position."

Plan to Try Parents in Fatal Whipping

MADERA, Calif. (INS) — Madera County authorities are preparing to bring to trial the parents of a 4-year-old girl beaten to death last week because she was too stubborn to cry.

★ ★ ★

Facing murder charges were Claude W. Schindler, 29, and his 27-year-old wife, Opal, whose daughter, Sandra Marie, died in the family's nearby Chowchilla home as the result of a brutal 45-minute whipping.

The father calmly told sheriff's officers he beat the little girl and then continued to do so because "she wouldn't cry when I whipped her and was disobedient."

The mother said she looked on and did not intervene because she did not think it possible a child could be whipped to death.

★ ★ ★

However, District Attorney Lester Gendron said he had "definite evidence that the mother participated in the beating . . . using a leather harness strap."

Highway to Success

TRINIDAD, Colo. (AP) — Frank Maio went deer hunting several times this season. Always, it was the same story—no luck. Then one morning, he was driving on the highway between Trinidad and Pueblo. A deer darted in front of his car. This time Maio got his deer.

Razor manufacturers in the U.S. use about 5,500 tons of steel a year.

MARKETS

The following are top prices covering sales of locally grown produce brought to the Farmer's Markets by growers and sold by them in wholesale package lots. Quotations are furnished by the Detroit Bureau of Markets, as of Monday.

Produce

Fruits

Apples, Delicious, bu.	$4.50
Apples, Jonathan, bu.	3.00
Apples, McIntosh, pu.	3.50
Apples, Northern Spy, bu.	3.25

Vegetables

Beets, topped, bu.	2.00
Cabbage, Stndrd, bu.	2.50
Carrots, topped, bu.	3.50
Celery, root (doz.)	1.50
Horseradish, pk. basket	2.75
Leeks (bchs.) doz.	1.50
Onions, Dry, 50-lb.	1.75
Parsley, Root (bchs.) doz.	1.25
Parsnips, ½ bu.	1.75
Potatoes, fancy, 50-lb. bag	1.75
Radishes, hothouse (bchs.) doz.	1.50
Squash, Delicious, bu.	1.75
Tomatoes, hothouse, (bskt.) 8 lbs.	3.25
Turnips, topped, bu.	2.75

Greens

Kale, bu.	1.50

Poultry

DETROIT POULTRY

DETROIT, Jan. 14 (AP)—Prices paid for No. 1 top quality live poultry up to 10 a.m. f.o.b. Detroit:

Heavy type hens, 24-25; light type, hens, 12-13; heavy type, broilers or fryers, 2½-4 lbs., Whites, 22-23; barred rocks, 23-25; caponettes, 5-6½ lbs., 25-27½; turkeys, heavy type, hens, 26, heavy type, toms, 20-22.

DETROIT EGGS

DETROIT, Jan. 14 (AP)—Eggs, f.o.b. Detroit, cases included, federal-state grades:

Whites: Grade A, extra large, 44½-45, weighted average, 45; large, 40½-44, wtd. avg. 42; mediums, 37½-41, wtd. avg. 38½; small, 36-37, wtd. avg. 36; Grade B, large, 40-41, wtd. avg. 40½; brown, Grade A, extra large, 45; large, 40½-42, wtd. avg. 41; mediums, 39; small, 36, Grade B, large, 40; checks, 29-35, wtd. avg. 30½.

Commercially graded: whites, Grade A, large, 36½-39; mediums, 35-36; browns, Grade A, large, 36-38; medium, 33½-35.

Livestock

DETROIT LIVESTOCK

DETROIT, Jan. 13 (AP) — Hogs — salable 1000. Butchers active prices fully, sows not established; mixed lots U.S. number two and three 190 to 240 pound butchers 19.25 to 19.50; mixed lots number one and two the same weight mainly 19.75 to 19.85; a few lots mostly number one 200 to 210 pounds 20.00; 33 head number one 220 pounds 20.15; number two and three 240 to 300 pounds 17.50 to 18.50; mixed grades 160 to 190 pounds 18.50 to 19.25.

Sheep — salable 1500. Early sales slaughter lambs fully steady to strong; choice and prime slaughter lamb 23.50 to 25.00, the latter price paid for 70 head 100 pound prime; good and choice 21.75 to 23.50; utility and good 19.00 to 21.75, cull to choice slaughter sheep 5.00 to 10.00.

Cattle — salable 3000. Opening trade on slaughter steers and heifers slow. Early sales steady to 50 more. Most decline on good to low choice short fed steers over 1050 pounds. Yearling weight long fed steers around steady. Cows opening steady with last week's market. No early sales stockers and feeders. Most good to low choice slaughter steers 23.00 to 25.50. Several loads low choice 1150 to 1200 lbs. slaughter steers 25.50 to 26.00. A few loads low to average choice 1000 to 1160 pound steers 26.50. One load average choice 1050 pound steers 27.00 high choice to prime steers virtually absent in early receipt standard steers 20.00 to 23.00, utility steers 17.50 to 20.00 utility and standard heifers 17.00 to 23.00. A few loads low to average choice heifers 24.50 to 25.00. Utility cows 15.50 to 16.50, a few 17.00 canners and cutters 12.00 to 16.00.

Calves — salable 300. Market opening slow. A few early sales. Weak extreme top around 2.00 off early sales. Choice and prime vealers 28.00 to 36.00 standard and good 20.00 to 28.00 utility 15.00 to 20.00 cull 10.00 to 15.00.

New Vice President for MacManus Firm

The board of directors of MacManus, John and Adams, Inc., Bloomfield Hills advertising agency, has announced the appointment of Donald E. Jones, 4151 Cumberland Rd., Berkley, as vice president and co-chairman of its new business committee.



JONES

Jones will share with Vice President Robert L. Garrison, supervisory responsibility for exploration and development of new business under the firm's expansion program.

Joining the firm in 1954 as associate research director, Jones later was director of the marketing and research department.

He attended the Massachusetts Institute of Technology and holds a bachelor of science degree from the University of Michigan. Jones is a member of the engineering Society of Detroit and the American Marketing Association.

Dodge Main Auto Plant Closed Until Jan. 20

DETROIT (AP) — Chrysler Corp. has closed its Dodge main plant in suburban Hamtramck until Jan. 20, laying off 6,000 workers. The step was taken to reduce new cars in dealer inventories.

The plant, which was closed last Thursday, reopened only Monday last week after a two-week shutdown which also was announced as a step to balance inventories.

Report Davisburg Man 'Fair' After Car Crash

Vincent Giacalone, 52, of 11316 Ember St., Davisburg, is reported in fair condition today at Pontiac General Hospital after suffering injuries in an auto accident on Andersonville Rd. about one mile west of Edgar Rd., in Waterford Township, Monday.

State Troopers at the Pontiac Post said Giacalone apparently fell asleep at the wheel and ran off the road striking a tree. He suffered extensive head cuts, a concussion, and possible rib injuries, said the hospital.

Lakes Ships Use Radar

MILWAUKEE — Radar sets were installed in 1946 on six Great Lakes ships. By the fall of 1947, radar sets had been placed on 50 Lakes vessels, including 38 bulk carriers.

Stocks Advance in Early Trades

NEW YORK (AP)—Steels, aircrafts and airlines made good progress as the stock market resumed its advance early today in moderately active trading.

Key issues were up fractions to around a point.

★ ★ ★

President Eisenhower's budget message was interpreted bullishly by Wall Street which was convinced that although theoretically balanced the budget would lead to another year of deficit financing.

Steels were helped by a forecast from the President of Jones & Laughlin that there would be a $7-a-ton price increase at mid-year.

Gains of about a point were made by Lukens Steel, Douglas Aircraft, Du Pont and Eastern Air Lines.

Motors while actively traded were mixed as General Motors took a slight loss and Chrysler added a good fraction.

Lorillard rose slightly following yesterday's news of a new tobacco blend for Old Gold cigarettes.

Among the gainers were U. S. Steel, Boeing, General Dynamics, North American Aviation, General Electric, Illinois Central, American Airlines, National Distillers and United Air Lines.

Opening blocks included: Wilson & Co. unchanged at 17 on 7,000 shares; Radio Corp. up ⅛ at 34⅝ on 1,500; Chrysler up ⅜ at 54½ on 3,000; and American Telephone up ¼ at 170¾ on 2,500.

New York Stocks

(Late Morning Quotations)

Admiral	7.7	Johns Man	37.6
Air Reduc	50.2	Jones & L	39.4
Allied Ch	74.4	Kelsey Hay	32.6
Allied Strs	39	Lib McN&L	8.2
Allis Chal	28.3	Ligg & My	69.5
Alum Ltd	28.1	Lockh Aire	41.2
Alcoa	61.2	Loew's	14.1
Am Airlin	16.3	Lorillard	34.6
Am Can	42.4	Lou & Nash	58
Am Cyan	39.7	Mack Trk	23.2
Am Gas & El	29	Manning	22.3
Am M & Pdy	31	Martin Co.	35.2
Am Metal	18.1	May D Strs	35.4
Am Motors	8.4	Merck	37.6
Am N Gas	52.6	Mergen. Lino	33.1
Am Rad	12.1	Minn M&M	76.4
Am Smelt	38	Monsan Ch	35.5
Am Tel & Tel	170.6	Mont Ward	31.4
Am Tob	79.3	Wot Wheel	16.3
Am Viscose	26.7	Motorola	38.6
Anaconda	40.4	Mueller Br	22.2
Armco Stl	48.2	Nat Biso	42
Armour & Co	17.3	Nat Cash R	51.3
Atchison	17.6	Nat Dairy	38.6
Atl Refin	38.6	Nat Gyps	43.6
Avco Mfg	6.4	Nat. Lead	95.4
Bait & Oh	24	NY Central	14.6
Bendix Av	51.2	Nia M Pw	30.4
Beth Steel	37.6	No Am Av	32.5
Boeing Air	39.6	Nor Pac	33
Borden	63.6	Nor Sta Pw	17.1
Borg Warn	28.4	Nwest Airlin	12.6
Brist My	53.4	Oliver Co	7.7
Brun Balke	32.7	Owens Cng	39.1
Burroughs	30.3	Owens Ill Gl	61.4
Calum & H	9.4	Pac G & El	50
Camph Soup	37.4	Pan A W Air	15.2
Can Dry	15.1	Pan Epi	38.4
Cdn Pac	24.4	Param Pict	32.4
Capital Airl	12.5	Parke Da	76.7
Carrier Cp	34	Penney JC	86
Case, JI	15.7	Pa RR	12.6
Cater Trac	61.2	Pepsi Cola	20.1
Ches & Oh	51	Pfizer	51.4
Chrysler	54.4	Phelps D	39.4
Cities Svc	48.2	Philco	13.6
Clark Equip	38	Philip Mor	45.6
Colg Palm	49.2	Phill Pet	39.6
Col Brd A	27.2	Pillsby Mills	43.4
Colum Gas	16.1	Pit Plate G	71.5
Comw Ed	43.2	Proct & G	56.6
Con Edis	47.5	Pure Oil	30.2
Con N Gas	41.5	RCA	34.3
Consum Pw	48.3	Repub Stl	41
C Pw Pf (4½)	100	Reyn Met	34
Cont Can	42.2	Rey Tob B	64.4
Cont Mot	7	Rock Sug	24.5
Cont Oil	41.2	Royal Dut	37.6
Copper Rng	17.2	Safeway St	24.6
Corn Pd	33.6	St Jos Lead	23.4
Curtis Pub	9.3	St Ree Pap	27.4
Deere	28.6	Scovill Mf	21.6
Det Edis	28.6	Sears Roeb	25.5
Doug Airc	72.7	Shell Oil	61.6
Dow Chem	56.3	Sinclair	48.5
Du Pont	179.2	Socony	45.2
East Air L	33.5	Southern Co	24.7
East Kod	98.1	Sou Pac	35.5
Eaton Mfg	41.2	Sou Ry	30.6
Ely Auto L	26.1	Sperry Rd	19.4
El & Mus	3.6	Std Brand	24.4
Emer Rad	4.3	Std Oil Cal	45.4
Erie RR	7.5	Std Oil Ind	36.6
Firestone	88.4	Std Oil NJ	49.3
Ford Mot	40.6	Stud Pack	3.5
Frueh Tra	9.7	Suther Pap	32.6
Gen Bak	9.5	Swift & Co	33.3
Gen Dynam	64.5	Sylv El Pd	34.4
Gen Elec	61.3	Texas Co	69.4
Gen Fds	48.6	Tex G Sul	15.7
Gen Mills	64	Textron	11.4
Gen Motors	35.1	Thomp Pd	55
Gen Shoe	21.2	Tran W Air	12.3
Gen Tel	41.3	Transamer	35.4
Gen Time	18.6	Twenty Cen	23.4
Gen Tire	28.7	Un Carbide	94.6
Gerber Prod	49	Un Pac	33.3
Gillette	37.2	Unit Air Lin	26.2
Goebel Br	3	Unit Airc	57
Goodrich	66.7	Unit Fruit	38
Goodyear	76.6	Un Gas Cp	28.4
Grab Paige	1.1	US Rub	33.2
Gt No Ry	32.2	US Steel	53.7
Gt West S Pf	106	US Tob	31.2
Greyhound	14.7	Ward Bk Pf	86
Gulf Oil	105	West Un Tel	15.7
Hersh Choc	58	Westg A Br	22.3
Houdaille	34.7	Westg El	62.4
Hooker El	29.1	Wilson & Co	17.2
Ill Cent	29	Woolworth	39.4
Indust Ray	15	Yngst Sh&T	73.6
Ing Rand	69	Zenith Rad	123
Int. Shoe	34.4		
Int Silver	25.6		
Int Tel & Tel	30.1		
Isl Crk Coal	29.5		

STOCK AVERAGES

NEW YORK—(Compiled by the Associated Press):

	30 Indust.	15 Rails	15 Util.	60 Stocks
Net change	+1.8	-.8	+.3	+1.1
Noon Tues.	237.3	82.8	74.0	158.4
Pre. day	235.5	82.0	73.7	157.3
Week ago	240.9	84.6	73.1	159.8
Month ago	228.4	78.4	71.2	152.1
Year ago	258.2	130.3	73.7	178.7
1957-58 high	260.0	134.7	77.5	188.8
1957-58 low	226.0	78.2	66.2	150.9
1956 high	276.3	155.1	76.9	191.5
1953 low	244.0	126.2	69.6	171.6

DETROIT STOCKS

(C. J. Nephler Co.)

Figures after decimal points are eighths

	High	Low	Noon
Allen Elec. & Equip Co.*	2.5		2.6
Baldwin Rubber Co.*	13		14
Ross Gear Co.*	23.4		24.4
G. L. Oil & Chem. Co.	1.3		1.5
Howell Elec. Mtr. Co.*	4.2		4.4
Peninsular M. Prod. Co.	14.0		10.6
The Prophet Co.*	8.1		9
Rudy Mfg. Co.*	7.4		8
Toledo Edison Co.*	12.4		12.6
Wayne S. Products Co.	2.2		2.2

*No sale; bid and asked.

Slingshot Owner Sought by Police for Vandalism

Edward Hawley, owner of the Corvette Enterprises, 661 E. South Blvd., reported to Pontiac Police yesterday that someone had shot six holes in a 5 x 8 foot plate glass window in the front of his store.

Police, naturally, were interested in locating the gun used to commit the crime.

Upon investigating, they were befuddled by the complete absence of any bullets or bullet holes inside the store. While still scratching their heads they came across three marbles on the sidewalk in front of the store.

Detectives are now looking for a slingshot and its owner.



NOYCE W. STRAIT JR.

Insurance Agents Elect President

At the annual meeting of the Pontiac Association of Insurance Agents, held in the Waldron Hotel last night, Noyce W. Strait Jr. was elected president for the coming year.

Other newly elected officers are: Jack Brannock, vice president and James Wilkinson, secretary-treasurer. Richard DeWitt and Jack Lelich were named to the executive committee.

W. O. Hildebrand, secretary manager of the Michigan Association of Insurance Agents was the guest at the meeting.

Opinion Favors Tax on Income

State Senator Believes Plan Inevitable; Not to Be Proposed in '58

LANSING (AP) — Sen. Frank Andrews (R-Hillman), long an advocate of a state income tax, said today sentiment is growing for such a tax but that he doesn't plan to formally propose it this year.

★ ★ ★

Andrews said the timing was wrong, with the Conlin committee at work on a major study looking toward a state tax structure overhaul, and the general election coming in November.

"It looks like the forces will gather behind it in 1959," he said in an interview. He recalled the Farm Bureau recently gave qualified endorsement to a state income tax.

Some legislators, including Andrews, look on a combination personal-corporate state income tax as the only and inevitable solution to state revenue problems, but most don't like to say so publicly.

The Hillman Republican favors doing away with the business activities and intangibles taxes when an income levy goes into effect—probably with a flat family unit exemption of $2,000.

★ ★ ★

By implication, he said, some critics of Gov. Williams' proposed increase in the intangibles tax show favor for an income tax, arguing any large new tax should be spread across the population rather than levied on a comparatively few persons with sizable investments.

Fishermen Warned of Shanty Break-Ins

Oakland County Sheriff Frank W. Irons today warned fishermen not to leave any valuable equipment in their fishing shanties on local lakes.

"Reports of shanties being broken into are on the rise," said Irons. "Most of these shacks are rather flimsy and are easy prey for culprits."

★ ★ ★

Reports at the department showed several complaints of this nature Monday. Equipment valued at nearly $50—including a stove—was reported stolen from two shanties on Lower Straits Lake, Commerce Township. Another shanty was reported ransacked.

The locks had been broken to gain entry. Irons warned that "fishermen would do well to take all valuable equipment with them when leaving their shanties."

Farm Agent on Panel at MSU Conference

Karl D. Bailey, district cooperative extension horticultural agent for southeastern Michigan, will be among a panel of four agents who will report on projects and activities in their areas at the annual Michigan State University Insecticide - Fungicide Conference January 21-22.

★ ★ ★

The relationship between fruit quality and the cost of spraying will also be discussed by Arthur Mitchell, professor of horticulture.

Sick Farmer Gets Aid

NANTON, Alta. (AP) — When farmer J. D. Smith suffered pneumonia, his neighbors rallied and finished installing the water system in his new house. The women provided the food and the men did the job.

Point 4 Programs Making Friends

(All over the world, a small corps of U.S. technicians is hard at work dispensing know-how and sowing good will. Despite isolated instances of friction, all signs point to their marked success on a crucial cold war front. This article is the first of a four-part series on the subject.)

By WILLIAM L. RYAN
AP Foreign News Analyst

In Arab Lebanon, a housewife says to the grocer: "Give me a half dozen Point Four eggs."

In Iran, a Persian tribe, overwhelmed with gratitude, took a solemn oath to "protect Point Four and its people at all times." Once when the U. S. aid program was threatened, the tribe was ready to march on Tehran.

★ ★ ★

In Tunisia, a businessman pleads with the Americans to triple technical assistance.

In Paraguay, a farmer says he is proud that such a great power as the United States sends people to help his little country.

In the developing economic-political global war with communism, technical assistance may look like only a minor skirmish. But it is one field in which Americans have been successful, one field in which Americans have built up more gratitude than resentment. It has left a deep and lasting mark in many a struggling country.

★ ★ ★

Most people in the world's underdeveloped countries still refer to the U. S. program by its original name: Point Four. Now it's under the International Cooperation Administration.

★ ★ ★

When the tribesmen swore to protect American technicians, they were mindful of a project.

Business Groups Seek Tax Slash

NAM, C. of C. Suggest Cut Can Provide New Capital

WASHINGTON (INS) — Two major business organizations advocated today drastic federal tax cuts—one of three billion dollars a year; the other, a 10 billion slash.

★ ★ ★

The latter cut was recommended by the National Association of Manufacturers; the more modest tax reduction program was advanced by the U. S. Chamber of Commerce. Spokesmen for the two groups outlined the revenue overhauls at a House Ways and Means Committee hearing.

Chamber spokesman Joel Barlow argued that this group's proposal would not necessarily mean a federal deficit because the cuts would spur business and buying activity.

The NAM representative contended his group's plan would provide new capital for investments. William J. Grede said present tax rates "choke off new savings at their source, thus making economic growth dependent on inflationary forces."

★ ★ ★

Grede, chairman of the organization's tax committee, asked Congress to cut personal income taxes from 20 to 15 per cent in the lower brackets, and from 91 to 42 per cent in the top brackets. Corporation taxes would be cut from a maximum of 91 per cent to 52 per cent.

C. OF C. PLAN

Barlow specified the following reductions in the Chamber of Commerce plan:

A one to five per cent cut in lowest individual income tax brackets over the next few years.

60 per cent limit on individual income tax rates with future reductions to 40 per cent.

A one per cent cut in individual income tax rates in the middle income bracket.

Reduction in the corporate income tax rate from 52 per cent to 50 per cent in the first year and further reduction to 40 per cent in future years.

Shorter, more realistic tax write-offs on depreciable assets to encourage investment in new plants and equipment.

Eastman Kodak Pays Employes 'Wage-Dividend'

ALBANY, N. Y. (AP)—One of the largest corporations with a profit-sharing plan in effect is the Eastman Kodak Co. of Rochester, N. Y. The company calls the program a "wage-dividend" plan on basis that it could be operative in years in which there were no profits.

★ ★ ★

Eastman Kodak employes are not organized.

Under the Eastman Kodak plan, annual payments to employes are tied to dividend payments on common stock. The present formula sets a minimum of 70 cents per common share. The current annual dividend is $2.85.

The company said today its 1958 payment under the plan would be a record $38,200,000, to be paid in March to 50,000 employes. The company's 1957 report of earnings has not been issued. In 1956, profits before taxes totaled $94,200,000 and employes received 35½ million under the wage-dividend plan.

The Kodak plan was established in 1912. Payments to employes have been made in every subsequent year except 1934.

News in Brief

Albert E. Cole, 22, of 1146 W. Huron St., pleaded guilty to drunk driving Monday before Municipal Court Judge Cecil B. McCallum, and paid a fine of $100.

Pontiac Police reported Monday that someone had broken into the R. & R. Motor Sales, 724 Oakland Ave., and escaped with a typewriter valued at $50 and $3 worth of three cent stamps.

Injured in Collision on Seymour Lake Road

A headon auto collision on Seymour Lake road just east of M15, in Brandown Township, sent an Ortonville man to Pontiac General Hospital with a possible skull fracture last night, according to Oakland County Sheriff's Deputies.

★ ★ ★

Stanley J. Richart, 50, of 3876 Seymour Lake Rd., was reported in fair condition today. The driver of the other car, Ted G. Klingler, 22, of 1151 Perry Lake Rd., Ortonville, was uninjured.

Michigan to Get Share From Proposed Budget

WASHINGTON (AP) — Michigan would receive $23,663,000 for flood control and navigation projects proposed today by President Eisenhower for the 12 months beginning July 1.

The Michigan projects as outlined by Army engineers are:

★ ★ ★

Great Lakes connecting channels, $18,000,000; Harrisville harbor, $500,000; Manistique harbor, $338,000; Port Austin harbor, $613,000; St. Marys River, improvement of south canal, $1,200,000; Saginaw River, $800,000; Whitefish Point harbor, $100,000; Battle Creek, $1,200,000; Houghton-Hancock bridge, $700,000; and a special Great Lakes Harbor Survey, $212,000.

Wine Gains in Sweden

STOCKHOLM — Light wines have become more popular with Swedes in recent years. Formerly 4½ times as much had liquor as wine was consumed. Now the ration is 3 to 1.

Plumbing, Heating Unit Has Election of Officers

At its first dinner meeting of the year held recently at Rotunda Inn, the Plumbing and Heating Dealers Assn. elected Curtis Thompson of G. A. Thompson and Sons to succeed Lloyd S. Thornton of the Lloyd S. Thornton Co., Inc., as president.

William Williams of Williams Brothers Plumbing and Heating Co. was elected vice president and Ezra Mason of Pontiac Plumbing and Heating was retained as secretary-treasurer.

Business Notes

Pontiac terminal manager, W. L. Treanor, recently took part in a three day meting held in Grand Rapids, of managers from Interstate Motor Freight System's terminals. The managers met with company officials to formulate plans for increasing gross revenue and net profits, as well as improving customer service.

Stanley M. Elbling, 1050 Oxford Rd., recently won an 11-day Caribbean cruise in a year-long sales contest sponsored by the Unitary Equipment Div., Carrier Corp. Winners were chosen from among Carrier employes who exceeded their sales quotas by the largest amount.

Smith's West Side Van and Storage, 401 W. Huron St., announces its affiliation, as local representative of the American Red Ball Transit Co. In addition to local moving service in the Pontiac area, the Company also provides complete intercity and cross-country moving service with Red Ball agents in principal cities.

YOUR PLANS FOR THE FUTURE SHOULD

Start Now!

Many well selected common stocks are excellent investments *right now*, as well as being ideal to include in your plans for the future. Investment can be made monthly out of income, if you wish. Write or phone for free list of suggested stocks.

WATLING, LERCHEN & CO.

Member New York Stock Exchange and other leading exchanges

716 Pontiac State Bank Bldg.
FE 4-2895

Cadillac

SALES OPPORTUNITY!

Here is a unique opportunity to join a local, long-established motor car firm selling Cadillac automobiles. High personal rewards . . . ideal working conditions . . . and a planned program for advancement. If you sincerely feel that you are the man to represent the "car of cars", don't delay . . . arrange a personal interview by calling . . .

Jerome Olds-Cadillac
Open Evenings Except Sat.
280 S. Saginaw St. FE 5-2623

spotlight on tomorrow



A forecast for the new year
For businessmen and investors
Available Now

THE 1958 FORECAST

The eight page annual Forecast — now in its eleventh year — has been prepared by the Economics Staff of a nationally known Research Organization.

Here's a searching look into 1958 that should help every businessman and investor in making decisions in the new year. The Forecast presents this Staff's outlook for business, finance and stock market trends in 1958.

Outlined are estimated Earnings and Dividends per share for 1958 for 40 Rails, 25 Utilities and 65 Industrials in table form for quick reference. In addition, 34 top industrial groups and their subdivisions — steel, oil, chemicals, etc. — are surveyed, with tabulated estimates of the trends to be expected for each. This comprehensive Report on the entire Economic picture for 1958 is yours NOW — FREE OF CHARGE.

C. J. NEPHLER CO.
Please send me Free "1958 Forecast"
Name
Address
City and State

You Can Pick Up Your Booklet at Our Office

C. J. Nephler Co.
818 Community National Bank Bldg. FE 2-9119
HOURS: 9 to 5

COAL
KEEPS YOU WARMER
For the Best in
POCAHONTAS
HARD COAL
COKE
POC. BRIQUETS
DISCO
KENTUCKY
STOKER COAL
Get Sure Fire Coals from
SIBLEY
COAL & SUPPLY CO.
140 N. Cass Ave.
FE 5-8163

Automobile INSURANCE

YOUR Independent Insurance AGENT YOU

Auto accidents will happen . . . and when they do, the costs mount up. Make sure that your car insurance coverage is adequate . . . see us for full details. You'll be glad you did.

H. W. HUTTENLOCHER Agency
H. W. Huttenlocher — 306-320 Riker Bldg.
Max E. Kerns — FE 4-1551

YOUR Independent Insurance AGENT YOU

714 Community Nat'l Bank Bldg.
Phone FE 4-1568-9

BAKER & HANSEN

Richard H. DeWitt — Res. FE 5-3793
Donald E. Hansen — Res. FE 2-5513

Homeowners' Policies
Accident Insurance — Fire Insurance
Automobile Insurance — Life Insurance
Liability Insurance — Plate Glass Insurance
Burglary Insurance — Bonds—All Types
Tenants' Policies

The Constitution is not a criminal code. It is a theory of Government and is not to be read in favor of anybody.
U.S. Supreme Court Justice Brewer, 1907



GIVES SELF "GATE" — John Gates, editor for 10 years of the now defunct Communist Daily Worker, tells reporters in New York City he has "resigned" from the Communist party. The 44-year-old Gates, ~~member of the party 27 years~~, says he resigned because the Communist party in the United States has "ceased to be an effective force for democracy, peace and socialism in the United States."

Woman, Soldier Die in Accident

16 Injured as Bus Hits Bridge Abutment on Pennsylvania Turnpike

BEDFORD, Pa. (INS) — A woman and a soldier were killed late last night when a bus skidded into a bridge abutment on the Pennsylvania Turnpike about twelve miles west of Bedford.

Sixteen other passengers and the bus driver received injuries which ranged from minor to very serious with one of them, Robert Ekenham, 28, Salt Lake City, Utah, in critical condition at Bedford Memorial Hospital.

★ ★ ★

The dead woman was identified by State Police at the Everett Barracks as Mrs. Marion Lay of New York City. Identity of the soldier has not yet been disclosed pending notification of his next of kin.

State troopers report that a rear section of the Continental Trailways bus was severed from the chassis and skidded about seventy-five feet down the roadway after the crash.

Bus driver Gordon Hileman, 38, Uniontown, Pa., who received minor injuries, told State Police that the bus got away from him on the curve. Heavy rainfall blended with falling temperatures to put a coating of ice on the superhighway.

★ ★ ★

Ambulances had difficulty reaching the scene because of the slippery roads. A hospital spokesman said that seven of the injured were kept there while the others were released following X-rays early today.

The bus crashed about two and one-half hours after leaving Pittsburgh bound for New York. The accident site is about a hundred miles east of Pittsburgh.

To Return Suspect in Death of Officer

DETROIT (AP) — Turner Madison is scheduled to return to Detroit police custody from Forrest City Ark., today for questioning in the fatal shooting of an off-duty policeman Saturday.

George Trust, Forrest City police chief, said Madison admitted the shooting of Detroit Patrolman Donald Coulter. Madison was arrested yesterday while traveling through the southern city on a bus.

Andrew Madison, 30, a brother, and Burton Farmer, 22, both of Detroit, are being held here for investigation of first degree murder.

Trust quoted Turner Madison as saying he and two other men tried to force Coulter to open a safe but he refused. The police chief said Madison stated he thought the policeman, who was in plain clothes, was the bar's manager. Madison told Trust the trio took $50 and fled.

Witnesses said Coulter tried to draw a gun.

Madison, a native of Natchitoches, La., waived extradition. Detroit police said two detectives left for Arkansas last night.

Seeks 40-Hour Week for State Policemen

LANSING (AP)—Sen. Philip Rahoi (Iron Mountain) said today he will seek a 40-hour, five-day week for state policemen.

He said it is, many troopers put in more than 70 hours a week, he said, adding "that's too much."

Senator Rahoi, who is having a bill prepared, submitted five other measures in the Senate last night, including one to bolster support for pension funds of local fire and policemen.

An additional revenue would be obtained by raising the state insurance premium tax on out-of-state companies. It would be turned back to local communities on a per capita basis.

Most of Quebec's asbestos output comes from the open pit mines at Asbestos.

Death Notices

BISBALLE, JAN. 12, 1958, HELEN Amelia, 1049 Absegusmi Trail, Lake Orion; age 12; beloved daughter of Mr. and Mrs. Fred Bisballe; dear sister of Wayne F. and Douglas K. Bisballe. Funeral service will be held Wednesday, Jan. 15, at 11 a.m. from Lake Orion Methodist Church with Rev. Albert B. Johns officiating. Interment in White Chapel Memorial Cemetery. Mrs. Lewis will be taken from the Pursley Funeral Home to the Church of God at noon Wednesday for service at 2 p.m.

NORDEN, JAN. 12, 1958, CHARLES E., 372 East Blvd. South; age 65; beloved husband of Donnie Norden; dear father of Virgil S. Norden, Mrs. Charles Harty, Mrs. Lee Johnston and Mrs. Michael Baggett; dear brother of Mrs. Mattie Dodd and Mrs. Frances Gulledge. Funeral service will be held Wednesday, Jan. 15, at 1:30 p.m. from the Huntoon Funeral Home with Rev. Lawrence Dickens officiating. Interment in Cadillac Memorial Gardens Cemetery on Garfield. Mr. Norden will lie in state at the Huntoon Funeral Home.

MONTGOMERY, JAN. 11, 1958, George H., 404 Farnsworth (White Lake Twp.); age 77; beloved husband of Sara Geeson Montgomery, father of George A. Montgomery. Funeral service will be held Wednesday, Jan. 15, at 10:30 a.m. from the Sparks-Griffin Funeral Home with interment in Lakeside Cemetery, Oxbow Lake. Mr. Montgomery will lie in state at the Sparks-Griffin Funeral Home.

MOREHEAD, JAN. 12, 1958, LILLIAN, 319 N. Saginaw St.; age 74; sister-in-law of William R. Morehead. Funeral service will be held Wednesday, Jan. 15, at 10 a.m. from the St. Michael Catholic Church with interment in Mt. Hope Cemetery. Recitation of the Rosary will be Tuesday at 8 p.m. Funeral arrangements by Huntoon Funeral Home.

SCHAFFER, JAN. 13, 1958, CLARA, 248 S. Marshall St.; age 72, beloved wife of John W. Schaffer; dear mother of Mrs. William E. Spencer and Miss Lucile Schaffer. Funeral service will be held Wednesday, Jan. 15, at 1:30 p.m. from the Sparks-Griffin Funeral Home with Rev. Ralph Claus officiating. Interment in White Chapel.

TEEPLE, JAN. 13, 1958, THOMAS A., 1385 Beachland, Waterford Twp.; age 78; beloved husband of Mrs. Lydia E. Teeple; dear father of Mrs. Clayton (Dorothy) Bunker, Mrs. Homer (Thelma) Smathers, Mrs. Kenneth (Frances) Parnum and Fred W. Teeple; dear brother of Mrs. Mary Houghtaling. Funeral service will be held Thursday, Jan. 16, at 2 p.m. from the C. J. Godhardt Funeral Home, Keego Harbor, with Rev. Robert H. Benedict officiating. Interment in Oakland Hills Memorial Gardens. Mr. Teeple will lie in state at the C. J. Godhardt Funeral Home.

Card of Thanks 1

WE WISH TO EXTEND OUR heartfelt thanks to those who expressed their sympathy and for their many acts of kindness shown during the illness and passing of our husband and father, Mr. William L. Winegar, and special thanks to Rev. Father Schroeder and St. Joseph Hospital, also the Schutt Funeral Home.

Mrs. Lina Winegar & family.

WE WISH TO THANK ALL OUR neighbors and friends for all their kindness and thoughtfulness during the illness and death of our loved one, Earl Donaghy. With special thanks to Rev. McPhee. The Sherman Funeral Home, the Masonic Lodge No. 339, the Eastern Star No. 286 also those serving as pallbearers. All was so deeply appreciated. The Donaghy Family and Mrs. Earl Donaghy.

SAVE ENERGY, USE WANT ADS! To find a job, place to live or a good used car, see Classified NOW.

The Pontiac Press FOR WANT ADS DIAL FE 2-8181

From 8 a.m. to 5 p.m.

All errors should be reported immediately. The Press assumes no responsibility for errors other than to cancel the charges for that portion of the first insertion of the advertisement which has been rendered valueless through the error. When cancellations are made be sure to get your "kill number." No adjustments will be given without it.

Closing time for advertisements containing type sizes larger than regular agate type is 12 o'clock noon the day previous to publication.

Transient Want Ads may be cancelled up to 9:30 a.m. the day of publication after the first insertion.

CASH WANT AD RATES

Lines	1-Day	3-Days	6-Days
2	$1.50	$1.66	$2.76
3	1.80	2.70	3.96
4	1.80	3.48	5.04
5	2.25	4.08	6.00
6	2.70	4.86	7.20
7	3.15	5.67	8.40
8	3.60	6.48	9.60
9	4.05	7.29	10.80

DON'T WISH FOR MONEY! Make it easily through Classified Ads. To sell, rent, buy, swap, hire, dial FE 2-8181.

Funeral Directors 4

Donelson-Johns
FUNERAL HOME
"Designed for Funerals"
AIR AMBULANCE, GROUND
Pursley Funeral Home, FE 4-1211
SPARKS-GRIFFIN CHAPEL
Thoughtful Service FE 2-8841

Voorhees-Siple
FUNERAL HOME
Ambulance Service, Plane or Motor
FE 2-8231
COATS FUNERAL HOME
Complete Facilities, OR 3-7757
Drayton Plains — Waterford Twp.

Cemetery Lots 5

4 LOTS — WHITE CHAPEL, OR 3-9852.

BOX REPLIES

At 10 a.m. today there were replies at the Press office in the following boxes:

1, 3, 11, 12, 13, 16, 25, 28, 30, 63, 75, 76, 77, 78, 96, 111.

Help Wanted Male 6

10 BOYS

We need 10 boys to work one afternoon, Wednesday, Jan. 15, from 12:15 to 4:15 p.m.

Apply in person Tuesday or Wednesday a.m.

BERT FALKNER
CIRCULATION DEPT.
PONTIAC PRESS

A STEADY JOB

For a good steady worker. Appearance, reference and mechanical ability helpful. Apply 1064 W. Huron. 10 to 11:30 a.m.

ARE YOU LOOKING FOR A POsition that will offer an income commensurate with your ability? One that will include pride and satisfaction of your accomplishments, one that will give immediate recognition and that will offer a variety of avenues for advancement? . . . Phone

Mr. Pape of Milwaukee
at the
WALDRON HOTEL
JANUARY 16
9 A.M. — 4 P.M.

DRIVER SALESMAN, ESTABlished bakery route, distributing Bakers Products, truck furnishment necessary. Lincoln 3-8990 after 7 p.m.

ELDERLY MAN FOR LIGHT work, more for company. Room & board free. Write Pontiac Press Box 78.

EXPERIENCED ROUTE MAN with own truck. Collins' Cleaners, 650 Woodward, Rochester. OL 2-7711.

EXPERIENCED BUSINESS OPPORTUNITY SALESMAN Needed. Due to increase in demand. Good commission set-up. See Mr. Charles.
STATEWIDE REAL ESTATE
1717 S. Telegraph Rd.
For appointment call FE 4-0521

HANDY MAN FOR HOUSE REpair, must work cheap. Call before 1 p.m. or after 8 p.m. FE 2-4178.

OPPORTUNITY FOR INEXPERIenced or unskilled man to qualify for electronics employment. Must be ambitious, mechanically inclined, of employable age, and willing to devote some spare time each week working with practical electronic equipment under the supervision and guidance of our engineers, with arrangements made so that it will not interfere with your present job. Current starting wage, $112.50 to $140 a week when certified, with rapid advancement possibilities. Write brief resume, including age phone and present working hours to Pontiac Press Box 13.

SALESMEN
Wanted — High Caliber salesmen experienced in direct saleswork, willing to pay salary for right persons. Call FE 5-6250, 11 a.m. to 4 p.m.

SHOE SALESMAN PART TIME. At least 3 evenings and Sat. for better grade family shoe store. Must have some experience. Prefer married man. Apply in person 11 a.m. to 9 p.m. Sibley's Shoes, Miracle Mile Shopping Center, Telegraph and Square Lake Rds. FE 8-9700.

WANTED: EXPERIENCED SILK finisher. Apply between 8 and 10 to Mr. Pruitt. Pontiac Laundry, 540 S. Telegraph Rd.

Help Wanted Female 7

ADULT BABYSITTER, OWN transportation, 7:45 a.m. to 5:15 p.m. — 5 Days. FE 4-7627 — days.

ELDERLY WOMAN. LIGHT housework. No laundry. Stay nights Sat. & Sun. off. $20. Mayfair 6-2089.

EXP. SILK AND WOOL PRESSER for modrn dry cleaning plant. Chase Cleaners, 615 E. Maple, Birmingham, MI 6-4733.

EXPERIENCED SHORT ORDER cook for afternoon shift. Must be clean and fast. 577 Auburn Ave.

GIRL, 25 TO 40, MUST BE EXperienced with children, light housework, plain cooking. Live in. $30. MI 4-0697.

HOUSEKEEPER FOR BUSINESS couple & one small child attending school. Live in. Pvt. rm. & bath. Must be intelligent, efficient woman with good ref. Call Mrs. Hamilton, FE 4-0042 after 5 p.m. only.

LADIES TO SELL COSMETICS for 50-year-old company. 26 years of age and up. Work 16 hrs. per week. Can make $50 to $75. For home interview, write: Beauty Queen Cosmetics, 1705 N. Franklin Ave., Flint, Mich.

Mothers — Housewives
Clear up those bills—add to family income — with interesting, part time work. No experience needed to show TREASURE ISLAND quality housewares. We train. Car and phone necessary. For qualifying appointment, call LIncoln 3-8928.

PARENTS INSTITUTE NEEDS 3 ladies who can meet young mothers and talk intelligently with them about their children. Apply 9-12 a.m. and 4-6 p.m. Weds. only. 26½ W. Huron, Room 14.

PART-TIME
ALTERATION LADY
One thoroughly exp. in altering men's clothing. Don't apply unless you are exp. Apply in person. Do not phone. Barnett's Clothing Shop, 189 N. Saginaw.

PERMANENT CAREER
OR PART TIME
Women. Must have car, work some evenings, have personality, executive ability and like to meet people. Good earnings immediately. Paid weekly, pre-training. Ph. FE 2-6664, 9 to 11 a.m.

REFINED, RELIABLE, MATURE lady to have full care of 10 months old baby and do light housework. 7:30 a.m. 'til 4 p.m. Mon. thru. Friday. Must furn. recommendations from past employers of have character reference. Answer by letter as to qualifications and salary expected to Pontiac Press Box 112.

THE DEMAND FOR AVON COSmetics is tremendous. We train you. Avon is nationally advertised and is on TV. Phone or write today. FE 4-4508 or Drayton Plains PO Box 536.

WAITRESS, EXPERIENCED ONLY need apply. Must be neat, courteous and fast. 67 W. Huron.

WOMAN TO CARE FOR 2 CHILdren, ages 9 mos. & 2 yrs. OR 3-8820.

WOMAN TO CARE FOR HOUSE and children, 5 days, $30 a week. EM 3-8894 after 6 p.m. only.

SAVE ENERGY, USE WANT ADS! To find a job, place to live or a good used car, see Classified NOW.

Help Wanted 8

ALL MEN OR WOMEN DESIROUS of making $2 to $5 per hour, full or part time see Mr. Smith, 150 N. Perry, 8 to 12 p.m.

AUTO DEALERSHIP DESIRES Bookkeeper
Experienced preferred. Permanent position. Male or female. Apply in person.
RAMMLER-DALLAS
Dodge-Plymouth-Chrysler
1001 N. Main Rochester
OLive 2-9111

BRANCH MANAGER
Unusually good earnings for capable, high calibre sales-minded person between 28 and 48. Preferably with real estate experience. Must own car. Phone Mr. C. SCHUETT at EMpire 3-4196 or MUtual 4-6563 for confidential personal interview.

COUPLE WITH LATE MODEL car. Free to travel Michigan, Indiana and Ohio. $175 a week plus car allowance. Parents Institute Inc., 26½ W. Huron, Room 14, 9-12 a.m. and 4-6 p.m. Weds. only.

LOOKING FOR RELIABLE MAN or woman to take over the McNESS Business developed by the late Mr. James LeTourneau. Locality available is in the city of Pontiac and was served by Mr. LeTourneau for more than 27 years. Wire or write Mr. Carr, FURST-McNESS COMPANY Freeport, Ill.

Is This for You?
Nationally advertised food product. $1,000 or more per month 1st yr., unusual retirement plan in 3 to 5 years. Men or women. Full or part time. No door to door selling. For personal interview call FE 8-1192.

REAL ESTATE SALES PEOPLE. Experienced preferred, will train, have large list of prospects for new homes. Phone OL 3-0002. P. T. Smith Jr. for appointment. SMITH CRAWFORD, Builders of E-Z Built Homes.

REAL ESTATE SALESMEN OR saleswomen in new home project. In Pontiac Waterford and Utica area. Exp. preferred. Rose Hill Realty Co., KEnwood 2-9060.

Employment Agencies 8A

RECPT'

Attractive girl who can type 50 WPM, is neat and likes public contact. 5 days week. $300 to start. Midwest Employment, 406 Pontiac State Bank Bldg. FE 5-6227.

CALL SCOTT EMPLOYMENT Agency for domestic help. Male or female with references. FE 4-3841.

EVELYN EDWARDS
VOCATIONAL COUNSELING SERVICE
YOU ASKED FOR IT!
A CHANCE FOR A REAL CAREER

GIRL IN WHITE $260
That's what you'll be as ASSISTANT to a locally prominent dentist. You'll greet patients, do some typing and generally be his "right hand." At least 2 years of experience necessary.

INSURE YOUR FUTURE $275
In a local insurance office where you'll do GENERAL OFFICE and detail work. We're looking for a clear thinker with previous office experience. Some receptionist duties. Light typing.

DRIVE UP $275
To a local automobile dealer who is looking for a CLERK-TYPIST. She must be young and attractive with previous auto. dealer experience. Typing 50 w.p.m.

MISS EXEC. $325
Can be a PRIVATE SECRETARY if she can type 50 w.p.m. take shorthand at 100 w.p.m., and is between 20 and 35. She'll work in the most unusual offices in this entire area.

EVELYN EDWARDS
IN ROYAL OAK IT'S
300 Main Professional Bldg.
LINCOLN 8-4400
IN PONTIAC IT'S
402 Community Bank Bldg.
FEDERAL 4-0584

Instructions 9

AIRLINES NEED YOU
WANTED — Several young men and women will be selected immediately for training for attractive, high-salaried positions as hostess, reservationist, communicationist, station agent. Enjoy free travel passes, vacations, insurance, etc. Short low-cost training can qualify. Must be between 17-39, have high school diploma and pleasing personality. Includes special training in personal development for women. Get the facts! Write giving address and phone number to National School of Aeronautics, Box 6, Pontiac Press.

Men & Women To Train For TELEVISION STUDIOS

Opportunities unlimited in television, behind the scenes and on camera. The need for executives, talent, technicians, and other well-trained persons is expanding daily.

More than 75 top pay positions in the television field alone. Can you qualify? Why not send for full details today? We'll show you that the demand for trained people comes from everywhere in the nation.

Rush coupon today for information on professional television training:

NORTHWEST TELEVISION, Dept. TE-8.

Box 11, Pontiac Press
Name ..... Age .....
Address .....
Phone ..... Education .....
Hours Worked: From ..... to .....

Work Wanted Male 10

A-1 CARPENTER WORK NEW — repair. FE 4-4210.

AVAILABLE NOW! CARPENTER & cabinet work. New & repair. D. B. Murdock. FE 2-7861.

BOY — 17 — WANTS WORK. FE 4-8763.

CARPENTER WORK PART TIME only. EM 3-2208.

CARPENTER, ALTERATION AND REPAIR. FE 4-4168.

CARPENTER, NEW OR REMODeling. No job too large or too small. Winter rates. OR 3-8977.

CARPENTRY — 30 YRS. EXP. — new & repair. Formica kitchens a specialty. Paneling, porch enclosures. Reasonable. Call FE 4-4509.

CARPENTER WORK, NEW OR remodeling EM 3-4928.

CARPENTRY, NEW & REPAIR. Work guaranteed. Orlando 3-8748.

CABINET MAKER AND CARPENter, Kitchens a specialty. FE 4-5000.

FATHER OF THREE, JUST OUT of Army. Desires work of any kind. OL 1-0226.

INSIDE PAINTING, DECORATING carpenter work, plumbing, and plaster board repair. FE 5-8371.

MARRIED MAN WITH 7 YEARS Hardware experience. FE 4-4886.

MAN WANTS WORK OF ANY kind. FE 8-6184.

PRINTER — LIFETIME EXPERIence; letterpress; seeks situation. Write, care Edward Stables — Brown City, Mich.

TECHNICIAN STUDENT WOULD like work. OR 3-8904.

YOUNG MARRIED MAN DESIRES work of any kind. FE 4-0094.

Work Wanted Female 11

A-1 IRONINGS Pick Up & Del. FE 2-5443.

A-1 IRONINGS, $3 & UP. PICK up & del. FE 8-8897 or FE 5-7166.

A-1 WASHINGS & IRONINGS. $2.50 & $5. Pick up and deliver. FE 2-1823.

MODEST MAIDENS — By Jay Alan



"Just like a man—never watch where you're going!"

Work Wanted Female 11

WOMEN WANT WALL WASHing and housecleaning. FE 3-7581.

A-1 WASHINGS & IRONINGS. $2.50 per bu. Pickup & delivery. Off Opdyke Rd. FE 8-6478.

A-1 QUIET BABYSITTERS. EXP. Call Sat. Watchers. OR 3-1187.

ANY KIND OF WORK, WALL washing especialty. Neat. FE 4-6396.

ATTENTION WORKING MOTHERS — Intelligent care. Loving guidance. Happy times for youngsters 2 to 5 yrs. old. In my home. Nursery School exp. References furn. OR 3-8740.

BABYSITTING IN MY HOME. — Scott Lake. OR 3-1[illegible].

BABYSITTING IN MY HOME, VIC Maybee Rd. OR 3-[illegible].

BABYSITTING IN MY HOME, VIC Williams Lake Rd. OR 3-[illegible].

DAY CARE FOR CHILDREN, LIcensed home, FE 2-8275.

EXP. WAITRESS, ANY SHIFT. FE 8-6204.

EXP. WHITE LADY WANT house cleaning by hour. FE 5-5[illegible].

FOR REGISTERED UNDERGRADuates and practical nurses. Phone FE 2-0492. Auburn Ave. Nurses' Exchange.

GIRL WANTS DAY WORK. GOOD references. Wednesdays & Thursdays. FE 8-0074.

GIRL WOULD LIKE CASHIERS job in super market. 2 yrs. exp. OL 1-1550.

HOUSEWORK BY THE HOUR. FE 3-9724.

LADY DESIRES A JOB IN RESTaurants, nights. Will do dishwashing or odd jobs. FE 4-9880.

IRONINGS VICINITY OF RAYburn and Paddock. FE 5-1496.

EXP. MAID AND COOK, OR GENeral housecleaning, $1 per hr., refer. avail. FE 5-1506.

GIRL, 20, WANTS BABYSITTING job $25. Call after 5. FE 5-9567.

HOUSEWORK MON & THUR 8 to 5. Near bus line. After 5 FE 8-1403.

I WILL ADDRESS ENVELOPES IN my home. FE 5-7106.

IRONINGS. $2.50 TO $5. WHITE shirts 25c. FE 8-9403.

LADY DESIRES HOUSEWORK. $1 hour. OR 3-5479.

LADY WOULD LIKE TO BABYsit. FE 2-0633.

LADY TO CARE FOR INVALID Some nursing exp. Live out. FE 2-6354.

LADY WOULD LIKE HOUSEWORK — 5 days week. FE 8-9796.

LADY WISHES DAY WORK, steady. Exp with children. Will do chauffering. FE 8-1715.

LADY DESIRES HOUSEWORK BY day or week. References. FE 2-3483.

MIMEOGRAPHING, TYPING, SECretarial service. EM 3-2642.

MOTHER DESIRES BABY SITting, full or part time. Vic. of N. Perry. FE 2-6861.

NIGHT WORK FROM 5:30 TO 12. Call anytime. FE 5-0092.

PRACTICAL NURSE AVAILABLE. OR 3-3984.

WANTED IRONINGS, VICINITY of Waterford. OR 3-3588.

WOMAN WANTS DAY WORK — Mon. Tues. and Wed. only. FE 5-8035.

WOMAN WOULD LIKE HOUSEwork. By week or day. FE 8-9796.

WILL BABY SIT IN MY PERRY Park home days. FE 4-8803.

WILL DO WASHINGS AND IRONings, $5 bushel. OR 3-8648.

WILL CARE FOR CHILD IN MY home days. FE 4-1629.

WASHING AND IRONINGS—CALL FE 5-9724.

YOUNG WOMAN WISHES WORK by day or week. Good references. Call FE 8-3213.

Building Service 12

A & B TRENCHING
Footings, Water Line, Field Tile. FE 5-6661.

AAA Floor Sanding
Floor Laying — Finishing
C. BUD BILLS FE 8-2050

A-A TRENCHING
Footings, Septic Field. OR 3-4943.

A-1 BASEMENTS PUT UNDER present home. Also brick and block work. FE 8-3944.

A-1 CARPENTER CREW AVAILable. Roughing & finish. Also alterations. Free est. FE 5-3608.

ANY TYPE OF HOUSE PLANS CUSTOM DRAWN. EM 3-4631.

CEMENT IS OUR SPECIALTY. Floors, basements. EM 3-4679.

BLOCK & CEMENT WORK, guaranteed work, free estimates. FE 5-7891.

BRICK, BLOCK AND CEMENT work. Also chimneys. No job too large. Residential and commercial. Guaranteed work. Ph. MY 3-1126.

BLOCK, BRICK, CEMENT WORK and fireplaces. MA 5-0378.

BULLDOZING
FE 5-2853

CARPENTER WORK OF ALL kinds. Free estimate. OR 3-2438.

CARL L. BILLS SR. AND SON. Floors laid, sanded and finished. FE 2-2789, FE 2-2639.

CUSTOM BUILT HOMES, LIcensed builder. Free estimates. OL 1-3461.

CARPENTER REPAIRS AND ALterations. Call after 6 p.m. FE 8-9439.

D & M BUILDING SERVICE
Residential and Commercial Contractors.
Modernization Experts.
Get our bid too.
FE 2-7004 Eves. OR 3-2276

CEMENT WORK NOTHING TOO large or small. 20 yrs. exp. Free estimates. OR 3-6179.

CEMENT & BLOCK WORK. FE 5-6782

DRY WALL TAPING, GUARANteed work. Free estimates. OR 3-5633.

ELECTRICAL WIRING LICENSED Ed Murray, FE 2-8657.

GEN. BLDG. REPAIR, BRICK work, cement, plastering. FE 4-2290.

GUAHANTEED ROOFS — ALL kinds. Est. 1910. Hugus Marsh, 353 N. Cass. FE 2-3021. FE 2-8946.

HOUSEMOVING — FULLY equipped. FE 4-8400. L. A. Young.

FREE ESTIMATES ON WIRING, for water heaters, ranges & dryers. FE 5-4621. H. H. Munro Electric Co., 1090 W. Huron.

MICHIGAN BASEMENTS, BLOCK, cement work. FE 5-0984.

PERSONALIZED HOMES — or FE 5-8475

PLASTERING & REPAIR. REAS. Pat Lee, FE 2-7822.

R. G. SNYDER, FLOOR LAYING, sanding and finishing. Phone FE 5-0592.

JOE FLEMING, FLOOR LAYING, sanding, finishing. 155 Edison. PH. FE 2-4406.

Building Service 12

REMODELING
FHA terms FE 4-9681

REMODELING, ADDITIONS & REpair work. Licensed builder. FHA terms. FE 8-1196.

ROOF REPAIRS
EAVESTROUGHING FE 4-0444

SHEET ROCK, TAPED & FINished. Free estimates. FE 4-6191.

TRENCHING AND BULLDOZING
R. D. Thompson FE 4-6841

Building Supplies 12A

FIREBRICK, USED 10 CENTS EA. Reg. brick, 3 cents ea. 31245 W 8 Mile.

TARPAULINS — ALL SIZES. JOE'S A & N SURPLUS. FE 2-0022.

Business Services 13

A-1 ACE TREE SERVICE. REmoval and trimming. Get our bid FE 2-7188.

ALL MAKES OF FOUNTAIN PENS repaired by factory trained men at our office. General Printing & Office Supply Co., 27 W. Lawrence St. Phone FE 3-0135.

BLOOMFIELD WALL CLEANERS. Walls and windows. Reasonable. Free est. No obligation. FE 3-1631.

AAA OIL BURNER SERVICE SERVICE ALL MAKES PETE'S APPLIANCE SERVICE. FE 5-3759

We service all makes of wringer and automatic washers. 30 yrs. in Pontiac.

ROY'S 96 Oakland. FE 2-4021

CLEANING SERVICE ANY TYPE. OA 8-2845 or OA 8-2461.

CUSTOM CARPENTER WORK. Kitchens, built-ins, contract trim. Howard Construction Co., FE 4-7289 after 5.

ELECTRIC MOTOR SERVICE. Repairing & rewinding. 218 E. Pike St. FE 4-3941.

FRANK'S TREE SERVICE. Trim, remove or transplant. Also land clearing. MA 4-2903.

FURNACES CLEANED & SERViced. C. J. Nelson. FE 5-1788.

GENE'S HEATING SERVICE. Furnaces cleaned, sold, repaired. 3310 Crooks Rd., Rochester. FE 5-3909.

HEATING
24 hr. service on all types of heating equipment. Call Wayne Heating Co. FE 4-1063 day or night.

PLASTERING — NEW OR REpair. Work guaranteed. FE 5-0394.

PLASTERING NEW AND REPAIR. Vern Keller. FE 8-7329.

PLASTERING, NEW & REPAIR. OR 3-1928.

Dressmaking, Tailoring 16

ALTERATIONS, RESTYLING, IN my home. FE 8-1297.

DRESSMAKING, TAILORING, ALterations. Drapes & formals done in my home. Call FE 5-8455.

FURS REPAIRED, RESTYLED OR remodeled. Capes, $15. Jackets $25. 33 Kimball or FE 2-1782.

Income Tax Service 17

AA INCOME TAX SERVICE — Wayne Garrett, 361 S. Saginaw St. FE 5-6889.

ACCOUNTING AND INCOME TAX service for individuals, small business. Reasonable rates. W. R. Bolin. FE 5-8773.

AN INCOME TAX RETURN PREpared in your home by qualified accountant with master's degree. Appointment. FE 3-7534.

BURTON E. STEVENS
835 MELROSE FE 8-3509
HOME CALLS BY APPOINTMENT

D & R BOOKKEEPING & TAX Service
Call for Appoint. EM 3-4198
7404 E. Highland Rd., (M59)

Need Help
WITH INCOME TAX
$6.00 per average return
Phone FE 4-6706
EMPIRE
INCOME TAX SERVICE
C. J. Odell 1343 Oxbow Lake Rd.
Your home or mine. EMpire 3-3125

Insurance Agencies 17A

INSURANCE
OF ALL KINDS
INSURED BY PHONE
Nicholie & Harger Co.
33 W. Huron FE 8-8183

Laundry Service 18

FOR FAMILY LAUNDRY SERVice, phone Pontiac Laundry, FE 2-8101.

LACE CURTAINS PLAIN OR RUFfled. Beautifully finished. Pontiac Laundry. Phone FE 2-8101.

Landscaping 18A

CUSTOM BULLDOZING, YARD & driveway grading. Back filling. EM 3-3023.

EXPERT TREE TRIMMING AND removal. Ph. FE 5-8593 or OR 3-2000.

FRANK'S TREE SERVICE. Trim, remove or transplant. Also land clearing. MA 4-2903.

Moving & Trucking 19

A-1 MOVING — HAULING
EXCELLENT SERVICE
Reasonable FE 5-2458

AA-1 Reduced Rates
Smith Moving. Large van or pickup. FE 4-4864.

ANYTHING HAULED. BASEments cleaned. FE 5-7744, FE 4-7615.

HAULING & RUBBISH, NAME your price. Anytime. FE 8-0093.

O'DELL CARTAGE
Local and long distance moving. Phone FE 5-6806.

LIGHT & HEAVY TRUCKING. Rubbish. Fill dirt. FE 2-0503.

MAN WITH ½ TON PICKUP wants work. Call any time. FE 4-9421.

UNWANTED ARTICLES PICKED up free of charge. FE 5-4638.

TRUCK WITH SEMI - TRAILER will haul anything, anywhere. Also dump truck. MA 5-0682.

Trucks to Rent
TRUCKS, TRACTORS AND EQUIPMENT
½ ton pickups 1½ ton stakes
Dump trucks Semi-trailers
Pontiac Farm and Industrial Tractor Co.
825 S. WOODWARD
Open Daily Including Sunday
FE 4-0461 FE 4-1442

MOVING AND HAULING WITH 2-ton stake truck. FE 8-6453.

TRUCKING AND MOVING ANYwhere, 1 to 2 men, 500 cu. ft. required. Vaughn. Reasonable. OR 3-3318, Sh. 7-0826.

Painting & Decorating 20

1ST CLASS, EXP. PAINTER & decorator. Reas. Prices. FE 5-2660.

A-1 PAINTING AND PAPERING. Mason Thompson, FE 4-4364.

LADY INTERIOR DECORATOR Papering & painting. FE 4-6343.

A-1 PAINTING, INTERIOR & EXterior. 10 per cent disc. for each. Guaranteed. Free est. FE 4-9205.

PAINT AND WALL PAPER NOW. Winter prices. FE 2-4315.

PAINTING—PAPERHANGING WALLS CLEANED
TUPPER OR 3-7061

PAINTING AND DECORATING K. E. Wilhite FE 5-9580

PAPERHANGING — PAINTING — Plastering—repairing. FE 8-8513.

PAPERHANGING AND PAINTING. Free estimates. Call after 6 p.m. FE 4-2171.

Television Service 22

DAY OR NIGHT TV SERVICE. FE 5-1290 or FE 5-8390
M. P. STRAKA

Typewriter Service 22A

TYPEWRITERS AND ADDING MACHINE REPAIRING. Expert work. General Printing and Office Supply Co., 27 W. Lawrence.

Upholstering 23

BEADLE'S DRAPES, SLIP COVers, bed spreads. FE 5-1927.

EAKLE'S CUSTOM UPHOLSTERing. 8174 Cooley Lake Rd. EM 3-2641. Free estimates.

THOMAS UPHOLSTERING
197 N. Perry St. FE 5-8888

SLIPCOVERS, DRAPES AND BEDspreads. Your material. FE 5-5792.

Lost & Found 24

CHILDREN'S PET, BRITTANY Spaniel, Male, Orange and white. Reward. FE 7-8824.

FEMALE HOUND CAME TO US. Owner can have by paying for ad & keep. FE 5-3964.

FOUND: GERMAN SHEPHERD puppy. Grayish tan. Very friendly. Call FE 2-4372.

LOST: RED COCKER FEMALE no collar. Answer to name Curly. $10 reward. FE 4-4116.

LOST: BLOND FEMALE COCKER spaniel puppy. Vicinity of Blaine St. Childrens pet. FE 4-4751.

LOST — BLACK & WHITE DOG. Part Cocker Spaniel. Miami tag on collar. Answers to "Shadow." FE 5-9552. 230 Victory Dr.

LOST: HEART SHAPED PEARL broach. About Dec. 20th. Sentimental value. Reward, MI 6-0824.

LOST: 1 MALE BEAGLE HOUND, answers to name of Man. REWARD. FE 4-6957.

LOST: BLUE WHITE - WINGED parakeet. Male. Liberal reward. FE 2-5107.

LOST YOUR PET? WANT TO give one a home? FE 5-9290. Michigan Animal Rescue League.

LOST: BROWN LEATHER KEY case. Containing driver's license. Tues. Vicinity of Simm's. Reward. FE 4-6497.

LOST — MALE COLLIE, LEFT hind leg shaved. FE 4-9476.

LOST: MAN'S BILLFOLD, MONday night, vic. Washington Jr. High rink. Papers very important and needed. FE 4-5486.

Hobbies & Supplies 24A

PAINT THE NUMBER PICTURES
Scrabble games. Backenstose Book Store, 15 E. Lawrence St.

Notices & Personals 25

AEROTRED KNAPP SHOES
Fred Herman
2070 Airport Rd. OR 3-1592

COLD WAVE SPECIAL. $5.50. Dorothy's, 500 N. Perry. FE 2-1244.

DAINTY MAID SUPPLIES — 739 Menominee. Mrs. Wallace. Lower 1958 prices. FE 5-7805.

In Debt?
If you are having trouble meeting your payments see us today. MICHIGAN CREDIT COUNSELORS, INC., 41½ S. Saginaw. Above Oakland Theater. FE 8-0436.

LADIES—UNWANTED HAIR REmoved permanently. Call evenings. OR 3-2895.

ON AND AFTER THIS DATE January 14, 1958 I will not be responsible for any debts contracted by any other than myself. Raymond R. Crossman, 1365 Merkle, Ortonville, Mich.

REWARD TO ANYONE GIVING information leading to persons responsible for broken windows in grocery store at 331 Rockwell. FE 4-4186.

TIP TOP RANCH. OLD FASHION hayrides, moonlight rides, winter activities. 5500 M59 MU 4-0525.

Wtd. Children to Board 26

BY DAY OR WEEK
FE 4-6248

DAY CARE FOR CHILDREN. Workers or shoppers. Licensed home. FE 5-6737.

LICENSED BOARDING HOME pre-school children. FE 4-5440.

MOTHER WOULD LIKE TO CARE for small child days. FE 4-6997.

Wtd. Household Goods 27

FURNITURE NEEDED
Entire home or odd lots. Get the top dollar. Will buy outright or sell it for you. B & R Community Sale. Phone OR 3-2717.

WANTED TO BUY — ALL TYPES of furniture. Ph. FE 2-8823.

Wtd. Miscellaneous 28

CHRISTIAN EDUCATION DIRECtor needs good used piano to help in his work. FE 5-0997.

PIANOS
WTD: AS A GIFT 6 USED PIANOS for Sunday School. Church of the Atonement. United Presbyterian. OR 3-8156.

WTD AS A GIFT 6 USED PIANOS for Sunday School. Church of the Atonement United Presbyterian. OR 3-8156.

WTD: 20" OR 24" USED CHAIN saw. Call EM 3-6240.

Wanted to Rent 29

COUPLE WITH 2 BABIES WILL pay $65 month for 2 bedroom apt. or house. Furnished. FE 4-4510.

Share Living Quarters 30

GENTLEMAN SHARE MY LAR

Rent Houses Furnished 35

HOUSE, FURN. OR UNFURN. NR. St. Benedict's. 1109 Lakeview.

LAKE ORION — 6 RMS. & BATH, oil heat, elec. stove and water heater. Call after 4 p.m. MY 2-3811.

LARGE 5 ROOM LOWER FLAT AT 2453 Pontiac Dr., Sylvan Lake. Coal fired furnace. $65. Also large 3-room apt. Private entrance, gas heat furnished. Beachland near Cass Lake Rd. $65. Children welcome. Deposit required. Jack Loveland. FE 2-4875.

LONG LAKE, YR AROUND, 3 bedrm. Heat, utilities. $16 week Accept housework for rent. EM 3-4682.

MODERN 2 BEDROOM, NICELY furn. house, 9 miles Pontiac Ideal for small family. Low weekly rent MY 3-4864.

MODERN 2 BEDROOM, NICELY furn. house, 9 miles Pontiac Ideal for small family. Low weekly rent MY 3-4864.

MODERN 2-BEDRM., CHILDREN welcome. Laundry room. 12 miles west of Pontiac. Second street west of Edgewood Golf Club. 3358 Fox EM 3-4006.

MODERN 2 BEDRM. HOME. NEWly decorated. MY 3-2895.

SMALL HOUSE FOR RENT FURN Apply at 29 First St.

Rent Houses Unfurn. 36

2 BEDRM., BATH, KITCHEN living room, full basement, gas heat. On lake. MY 3-2863.

UNFURN. 4 RM. HOUSE FOR rent. Inquire 65 Hill St.

2 BEDROOM, NEWLY DECORATed. Garage. Basement. Near Clarkston. MA 5-0801.

2 BEDRM., GAS HEAT, ELIZ. LK. $80 mo. Yr. around. FE 5-4414 days. FE 4-4152 Eves.

2 BDRM., TILE BATH, FIREplace, basement, garage. Union Lk. Priv. EM 3-5213.

2 BEDROOM HOUSE FOR RENT on West side. $75 per month. 160 N. Roslyn. FE 2-1383.

2 BEDROOM, WALLED LAKE. Modern. Close to city. Reas. MA 4-2293.

2 BDRM. HOME ON WHITE LAKE Rd. $60 per mo. FE 4-2544.

3 BEDRM. UNFURN. HOUSE. $75 per mo. OR. ando 3-8568.

3 ROOMS & ½ BATH WITH REfrigerator, $72 per mo also homes for bath, by week or month at slightly higher rental. See Mr. Pierson at 1676 Taylor Rd. or phone FE 4-2031.

3 LARGE ROOMS, FULL BATH big lot newly decorated, auto hot water, elec. stove nice neighborhood 6 mi. from Pontiac OR 3-5151.

3 BEDROOM HOME, LARGE back porch, full basement fenced yard. FE. 8-3320. Before 11:30 a.m. or after 6:30 p.m.

3 RMS., MODERN PARTLY FURnished. MAple 5-0000.

3 ROOM HOUSE, OIL HEAT, $49 quire at 95 Putnam.

3 ROOMS AND BATH. $45 A month. FE 2-6919.

5 ROOMS, BATH, OIL HEAT. Couple with 1 or 2 children 3260 Wanamaker, Scott Lake FE 4-4423.

4 ROOM & 3-PC. BATH CHILdren accepted. $15 week FE 5-9441.

4 ROOM MODERN OIL FURNACE $60 Near Pontiac Trail. Adults EM 3-3271.

4 RMS. OXBOW LK. $480 YEAR Owner, P.O. Box 535.

5 ROOMS, $40 MO. CHILDREN welcome. ME 4-9779.

5 RM., GAS HEAT. $15 A WEEK Near Huron St. FE 7-0699.

11 ROOM HOUSE, SUITABLE FOR rooming house. 242 N. Saginaw. FE 2-4532.

11 ROOM HOUSE FOR LEASE. 4 bedrms. & full bath up, 5 rms. and lavatory down. Full basement with 2 recreation rooms finished. 2 car garage. Call after 5. FE 4-2221.

$40 MO. 4 RM. HOUSE. 2685 Orchard Lk. Ave., Children taken. Call after 5.

AVAILABLE IMMEDIATELY

KENILWORTH: 466. 2 BEDROOM modern — basement—large fenced yard. Oil heat.

TRENT: 72. 3 BEDROOM home. Basement. Gas heat. Close to downtown.

INGLEWOOD: 871. 2 BEDROOM Gas heat, utilities. Almost new.

PENSACOLA: 836. 2 BEDROOM Basement.

Reasonable payments — Ask about option to buy.

FE 5-6767 FE 5-5873

CLEAN

5 rooms $60 per mo. 2 bedrms. Children welcome. Euclid St.

5 rooms $92 per mo. Duplex styling. Large rooms. Full basement. Liberty & Spokane Sts.

BARGAIN

4 rooms North of Pontiac. McDonald St. Only $10 per week. FE 4-2521. INFORMATION FE 4-5004.

DESIRABLE LOCATION. W. SIDE Brick 3 bedrm. gas heat, garage, basement, near General Hospital. FE 4-5207.

FOR RENT

5 rooms and bath. Clean and attractive. Close to schools and shopping.

CALL MRS. BRADY

658 East Blvd FE 4-7833

HOUSE FOR RENT. 6324 SALINE St. ORlando 3-8284.

HERRINGTON HILLS. CARPETed, New, 3 bedroom ranch, brick full basement. FE 5-2462.

LAKEFRONT, 2 BEDROOM, BASEment and porch. EM 3-4670.

LOVELY BRICK RANCH TYPE home at Reed Lake. 3 bedrooms. Large lot. $125 per month.

EMBREE & GREGG

1565 Union Lake Rd.
Union Lake Village
EM 3-4393 or EM 3-3314

MODERN 2 BEDROOM LAKE front at Pontiac Lake. TWinbrook 3-2587.

NEW 3 BEDRM. BRICK RANCH carpet, paths, furn. Full basement. FE 2-7200.

NEWLY DECORATED 3 BEDRM. house with garage. EM 3-3474.

RENT, LEASE, or BUY

Newly decorated large 5 rooms, full basement, closet space galore. Complete maintenance. Reasonable. Near new schools & transportation. 544 E. Blvd. North Call FE 5-1744.

SEVERAL GOOD FURNISHED OR unfurnished houses available. Jerry E. Adams Co., 2536 Dixie Hwy. FE 4-4561.

SAM WARWICK HAS 2 BDRM. brick in Sylvan Lake, 1907 Bevelly Rd. Gas heat. Unfinished attic, carport. Vacant January 15. $100 lease. FE 4-5090. FE 2-2105.

WEST SIDE 6 ROOM BRICK. 3 bedrooms, well located near State Hospital. Responsible people only. Wm. Miller, Realtor. FE 2-0263.

For Rent Rooms 37

A SLEEPING ROOM FOR MEN. Light cooking, private entrance. 207 E. Huron St. FE 4-9713.

AT BUS STOP. ATTRACTIVE LGE. front. Master bedroom. Everything for your comfort. FE 5-7332.

CLEAN ROOM ON 1ST FLOOR, IN widow's home. Reasonable to reliable gentleman. FE 4-0640.

CLEAN, WARM SLEEPING ROOM. Ladies. 267 N. Saginaw. Phone FE 2-0709.

LARGE CLEAN ROOM FOR GENtleman. Private entrance. 245 Nelson. FE 4-4373.

LOWER FRONT SLEEPING ROOM — 258 Orchard Lake Ave.

LOVELY ROOM FOR A GENTLEman. 665 W. Huron.

LARGE PLEASANT ROOM. 510 Wilcox. Rochester OL 1-0666.

MODERN ROOM FOR 1 GIRL. Kitchen & laundry privileges. FE 2-0915.

$5 UP. QUIET HOME. MEN ONLY. No drinkers. 23 S. Paddock.

ROOM FOR CLEAN WORKING man. $7 week. Close in. Shower and garage. FE 5-6728.

ROOMS FOR COLORED COMMUnity kitchen. 43 Water St. FE 5-3177.

SLEEPING ROOM, GARAGE available. FE 4-9237.

SLEEPING ROOMS, INQUIRE 16 School St., FE 2-3780.

WARM SLEEPING RM. 1 GENtleman. 34 Norton Ave. FE 2-8771.

Rooms With Board 38

EXTRA CLEAN — HOME STYLE meals. 14 Matthews. FE 5-0377.

LARGE FRONT ROOM. HOME cooked meals. $10 wk., OR 3-6864.

MEN ONLY, ROOM AND BOARD. 2 Meals and packed lunch, $17 week. FE 2-8858.

ROOM & BOARD IN PVT. HOME. Pontiac Lake area. OR 2-8140.

Convalescent Homes 38A

BOARDING HOME FOR ELDERLY LADY. OR 3-3984.

BED PATIENTS OR AMBULATING. Doctor on call 24 hrs. Colonial Convalescent Home. 19 W. Burdick, Oxford. OA 8-3741.

CONVALESCENT AND NURSING home care. Reasonable rates. 24 hr. nursing care. Doctor on call. FE 4-6018 or OR 3-6264.

ELDERLY OR CONVALESCENT in private home. $80 per month and up. FE 5-8371.

ELDERLY OR CONVALESCENT in private home. $80 per month and up. FE 5-8371.

Hotel Rooms 39

HOTEL AUBURN

Rooms by Day or Week. Also 1 or 2 room apartments. Cooking and refrigeration units. 464 Auburn FE 2-9239

HOTEL ROOSEVELT. CLEAN, neat rms & apts. Some with TV. By day or week $10.00 & up. 125 N. Perry. FE 5-8126.

Rent Stores 40

NEW 2 ADJOINING STORES. 24x56 each. Rent separately or as a double unit. W. Huron St. Ample parking. Next to dentist's office, ceramic shop & electrical appliance. FE 5-2474.

STORE WITH BASEMENT AND automatic gas heat for rent. Good location. 461 S. Saginaw St. FE 5-9295.

STORE AVAILABLE IMMEDIATEly. 1058 W. Huron St. FE 5-8431.

Rent Office Space 41

ORCHARD LAKE ROAD, MAIN floor. Black top parking, mahogany panel, heat and electricity provided. $40. FE 8-0880 or FE 8-1441.

For Sale Houses 43

MULTIPLE LISTING SERVICE

$650 DOWN

2 bedroom bungalow with stairs to unfinished attic. Automatic oil heat and automatic hot water heater. All large rooms with enclosed rear porch and a 2-car garage. Located S.E. side.

WEST SUBURBAN RANCHER

3 bedroom bungalow with full basement, recreation room, large kitchen with dining space. Large living room with built-in features. 2-car attached garage. Screened-in patio. Terms.

WILL TRADE

3 bedroom ranch-type bungalow within easy walking distance to Pontiac Motor. Has automatic heat and hot water. Nicely planned kitchen. Would trade for suburban home with basement.

George R. Irwin

REALTOR 269 Baldwin Ave.
FE 5-0101 or OR 3-4416

W. SIDE. $16,000. $6,000 DN. 75 FT. lot. Unusual appearance & design. Brick. 2 bedrms. Den. Bath & ½. Laundry rm. Attached garage & work area. Gas heat. FE 2-1191.

OXBOW LK., $300 DOWN

4 rooms & bath, full basement, nr. Dublin school, needs some repairs but is livable. Full price $2,950. $25 per mo. Call OA 8-2918.

3 BEDROOM BRICK, 1 YR. OLD. See 4:00 - 8:00 p.m. 4953 Rioview, Clarkston.

MADISON HEIGHTS. 351 W. Farnum Ave. 1½ year old, 3 bedroom brick, large fenced corner lot landscaped. Aluminum storms and screens, carpeted. Reasonable down payment. Take over G.I. Loan. Leaving State. LI 7-5409.

CLOSE TO CLARKSTON

3 bedroom ranch home. 1½ baths. Large corner lot. Paved street. $14,200. Terms or will consider 1957 Nash Rambler as partial payment.

H. P. HOLMES

2531 S. Lapeer Rd FE 5-2953

WHITE BROS.

West Suburban

"Truly a fine home" are the words to describe this modern 3 bedroom brick home. Attractive kitchen. Tiled bath. Spacious living room, gas heat, water softener, full basement and many extras. Walking distance to elementary and Jr. High schools. Best of all is the price—only $15,500. $2,300 down.

$950 Down

Moves you into this cozy 2 bedroom home near Drayton Plains. Designed for comfort with every foot of space carefully utilized. Separate dining room, modern kitchen, oak floors, storms and screens. 100x150 ft. lot in a good neighborhood. Automatic heat. Owner leaving state, quick possession. $8,950. Only $75 per Mo.

Lakefront—$1,500 Dn.

Relax and enjoy the comfort of this immaculate home. It offers a 14x28-ft. living room, natural fireplace, a panoramic view from the picture windows. Large modern kitchen, 2 bedrooms, 1½ baths. Dining room, spacious utility room, plastered walls. Automatic heat. 80 Ft. of lake frontage on Sushi Lake. Newly decorated and ready for occupancy. Don't miss this one! Only $13,500.

WHITE BROS.

REAL ESTATE
OR 3-1291
5660 Dixie Hwy.
Open Eves. til 9 Sun. 10 to 5

BLAIR

OAKLAND LAKE

6 Room modern, 4 bedroom. Tiled floors. Oil heat, new 2-car garage. Lot 150x300 landscaped. Excellent location with lake privileges. $8,950 with $950 down. Immediate possession.

SUBURBAN

3 Bedroom ranch. 12x24 living room, kitchen and dining with loads of cabinets. Tiled bath, full basement, oil heat, attached 1½-car garage. Large lot. House is 1 year old. Close to Waterford High. $12,750 with reasonable down payment.

SILVER LAKE

3 Bedroom buff brick. Fireplace, dining room, large living room, washer and dryer. Radiant gas heat. 2-Car garage. 3 large lots, lake privileges on Silver and Loon Lake. Reasonable down payment or will consider trade for smaller home.

GEORGE BLAIR

REALTOR
4636 Dixie Hwy. OR 3-1251
DRAYTON PLAINS
Eves. OR 3-1708

CLARK

EAST SUBURBAN. $1,500 DOWN. You will like this bungalow which is covered with Insul-Stone siding and consists of two nice bedrooms, nice living room, separate dining room, very modern kitchen, plastered walls. Full basement, oil heat, 2-car garage. Kitchen features Youngstown fixtures and built-in electric range. Payments of $75 monthly.

WEST THIRD ST. This home has 3 nice bedrooms, all on one floor. Plus 14-foot living room, separate dining room, 15-foot living room, separate dining room, 15-Foot kitchen, tile bath, plastered walls, full basement, oil heat, 1-car garage, landscaped lot. Very clean and neat. Priced at $11,300 with terms.

4½ MILES FROM PONTIAC. This attractive two bedroom bungalow is just the place you would like to come home to after a hard day. Consisting of two bedrooms, living room combined modern kitchen, and dining area. Utility room, large insulated 21x-car garage, two corner lots. Front of home is covered by alum awnings. Can be had for $9,000 cash to mortgage. Will mortgage for at least $6,000.

CLARK REAL ESTATE

1362 W. Huron Open Eves.
FE 4-6492 or FE 4-4813
MULTIPLE LISTING SERVICE

For Sale Houses 43

BROWN

$500 DOWN — Lovely little starter home with 2½ acres of land. Full bath, well, septic, wired, auto hot water, kit. sink and completely insulated. Priced at only $5950.

$7000 WEST SUBURBAN — Located on paved road. Large 3 bedroom bungalow. Full bath, storms and screens, oak floors, large lot, owner leaving city. You can make a real deal here.

$11,000 REAL BARGAIN — 4 Bedroom modern home only 3 years old. Oak floors and plastered walls. 20 ft. kitchen with built-in oven and range. Full basement. AC oil furn., all large rooms. Excellent construction. 1½ car gar. Real large lot. You'll look and look before you beat this value.

$2995 DOWN — and you can own this wonderful modern bungalow home at Williams Lake. Lovely basement. Oil AC furn. Aluminum storms and screens. Large 100x150 ft. lot with privileges on Williams Lake. This one is priced at only $9950.

J. H. BROWN, Realtor

1362 W. Huron Ph. FE 2-4819
MULTIPLE LISTING SERVICE

Hempstead

COLORED INCOME

If you want a rooming house, this is ideal. Family quarters downstairs. Three rooms & bath apt. on 3rd floor, three 2-room apts. & bath on 2nd floor and six room and bath on 1st floor for owner. Full basement, steam heat, gas water heater & 1-car garage. 2nd & 3rd floors furnished. $250 mo. income plus owner's apt. Close to stores & bus line. Full price of $15,750 with $2,750 dn. & $125 mo. Located on Raeburn St. between S. Saginaw & S. Paddock. Shown by appointment only.

COLORED FAMILIES

Lovely six room older home. Three bedrooms up, living room, dining room & kitchen down. Full basement with 3 inc. bath, Oil heat, oil water heater, storms and screens, new 2-car garage. Close to stores, schools & bus line. Only $8,500 with $1,500 dn. & $70 mo.

K. G. HEMPSTEAD

102 E. Huron St. FE 4-8284
Eve. FE 5-0510 FE 2-3971

FRANKLIN BLVD

Bi-level, 11 rooms, 2 tile baths, 20x28 ft. living room, 2 fireplaces, basement gas heat, garage, ¾ acre landscaped lot, and more. Call for more information.

WHY PAY RENT?

When you can own this neat 2 bedroom bungalow for $400 down and $50 per month.

TEL-HURON SHOPPING AREA

Vacant 22-ft. living room with fireplace, tile bath, nice kitchen, drive. Only $1,000 down. BETTER HURRY!

ELIZABETH LAKE FRONT

Exceptional 6-room home. Beautiful lake view. Fenced yard. 2 car garage, excellent beach. A good buy. $19,950, terms.

Smith-Wideman

Realty Open Evenings
FE 4-4526 412 W. Huron

WOOD

WEST SUBURBAN

Practically new 2 bedrm. brick bungalow with full basement and finished recreation room. Extra large lot 100x150, located off North Airport Rd., in Maceday Gardens. Lovely hardwood floors and built in kitchen. Priced right and takes $2,000 dn. to handle. Immediate possession.

STARTER HOME

You can have your choice of 3 fine west suburban locations. They are in various stages of completion on interior and priced accordingly. All have large lots, full basements & 3 bedrms., very easy terms, or will take a good lot as down payment.

F. C. Wood Co.

Realtor OR 3-1235
Corner Williams Lake Road & M59
After 6, call OR 3-6449

MULTIPLE LISTING SERVICE

Donelson Heights—4 Bedrooms

Vacant. All white aluminum exterior. 7 nice rooms plus heated sun room, high light basement and newer GAS furnace, aluminum storms & screens. Lot 65x210. Just north of Huron street and close to Donelson and St. Benedict Schools. Price only $13,500 for fast sale.

Seminole Hills

Center hall plan. English Colonial right on Cherokee road. 6 extra spacious rooms, sun room and 1½ tiled baths. To include carpeting in 4 rooms, all draperies, automatic washer and extras. GAS steam heat. Price $21,500, about $5,000 down.

New Brick Ranch

In restricted area just west of city. 15x22 ft. living-dining room 3 bedrooms, 1½ tiled baths and recreation room with shuffleboard pattern on floor, carpeting and draperies included.

JOHN

KINZLER

REALTOR
670 W. Huron St. Ph. FE 4-3525
Open Evenings

MULTIPLE LISTING SERVICE

DORRIS

OTTAWA HILLS BRICK

SALE OR TRADE

A comfortable, spacious and gracious seven room family home located one block from Washington Jr. High. Selling appointments. Brand new wall to wall carpeting, beautifully decorated throughout, massive fireplace, dandy kitchen and breakfast nook, sunroom or family room down 1 bath down, three exceptional bedrooms, nice tile bath up. A-1 basement with gas-fired steam heat, concrete drive and 2½ car garage. Sell or consider two bedroom bungalow in trade. Off Joslyn—Elizabeth Lake Estates, or good neighborhood.

TWO MODERN HOMES SALE OR TRADE

Ideal for investment conscious couple. Live in a neat and attractive modern five room bungalow with full basement, oil heat and attached garage, and receive income from modern well constructed four room home on rear of shaded lot. 50x250 with large garden plot. $11,600.

32x32 BUNGALOW

$1,200 down

Attractive gray cedar shake modern to minute 3 bedroom bungalow, all rooms larger than average. A beautiful streamlined kitchen with Formica top counters, forced air oil heat, ultra modern tile bath with colored fixtures, aluminum storms and screens, fenced lot 85x127. 15 day possession. Price $10,975.

3 BEDROOM HOME

9½ ACRES

Attractive modern home 24x42 on foundation with larger dormitory bedroom up. 12x17. 2 car garage and workshop, oak floors, nice large livable rooms throughout. 335 ft. on main paved route on outskirts of Pontiac, also lake frontage. In my candid opinion here is a good modern home and a good possibility of $10,000 profit within 5 years. Property should be commercial.

WATERFRONT HOME

VACANT $11,950. terms

A beautiful white frame modern to minute five room bungalow that is just like new, modern streamlined kitchen and bath, a basement with one of the nicest recreation rooms in Oakland County, gas heat, city sewer and water, paved street, block from bus. A home we are proud to show.

DORRIS & SON REALTORS

WE SELL WE TRADE
752 W. Huron St. Phone FE 4-1557

CARNIVAL — by Dick Turner



TM Reg. U.S. Pat. Off.
© 1958 by NEA Service, Inc.

"I'll admit you're careful with my money all right—never leave it laying around where I can find any of it!"

For Sale Houses 43

BY OWNER

3 bedroom brick ranch. South Bloomfield Highlands. 2 car garage. Activities room. Many extras. MI 6-7511.

E. J. DUNLAP

CUSTOM BUILDER. BE SURE & compare our winter prices. FE 8-1198.

2 BDRM. HOME. $600 & TAKE over payments. FE 8-9450.

14 ROOM, 2 BATHS. OAS HEAT: modern, close to Sears. $16,000 $1,000 down. $150 month. FE 8-6093.

6 ROOM HOUSE AND GARAGE. Must be moved. 12 Thorpe St. FE 4-8378.

RILEY

3 Acres

2 bedroom ranch type. Picture window in living room & ledgestone fireplace. Open breezeway to attached garage. Beautiful setting with scenic view. Located 2 miles from Commerce. Priced at $8,950 with substantial down payment.

2 Bedrooms

Located off Scott Lake Rd. on large corner lot. White frame home with full bath & large utility room. We are sure you will like this & it is priced very reasonable at $6,195 with $825 down. 15 days possession.

Elizabeth Lake Estates

Brick front rancher. Exceptionally large rooms. Lake privileges on Elizabeth Lake. Complete aluminum storm windows & awnings. Priced at $9,500 with $1,500 down.

Williams Lake

Gray shingle bungalow. On beautiful landscaped corner lot. Oak floors, automatic oil furnace & more. Priced for immediate sale at $6,993 with $850 down.

BROKER

509 Elizabeth Lake Rd.
FE 4-1157 FE 4-4821

To Buy or Sell Call

Howard E. Fox

REALTOR

6687 Dixie Hwy. MAple 5-1822

BY OWNER — NEW 2 BEDROOM home with lake priv. on Crescent Lake. This house is built on 2 lots. It is almost finished. For the lady there is $400 worth of new vertical blinds. Must sell! $7,500. Can finance down payment if desired. 5565 Cruse, Congress 4-3645.

TRADES

Trailers lots, equities, land contracts, etc. Or small down payments to suit your budget will be accepted on the following properties.

3 bdrms., contemporary lakefront.
2 bdrms., modern, 3 yrs. old.
3 bdrm. modern, 2 yrs. old.
2 bdrm. modern, lake priv.

IMMEDIATE POSSESSION ON ALL

C. PANGUS, Realtor

Call Collect: Ortonville NA 7-2815

FOR SALE BY OWNER, 3 BEDroom on 90 x 180 lot. Lake privileges, very reasonable. MUtual 4-2797, Milford.

SPLIT-LEVEL

1104 square ft. Shell plus basement. Rough wiring and plumbing. $7,950 with $500 down. OAKLAND COUNTY REALTY

2610 Union Lake Rd.
EM 3-4164 or EM 3-0411 after 7

C. SCHUETT

FOR LAKE HOMES, FARMS, ACREAGE, LAKE LOTS, ETC. IN ALL AREAS WEST OF PONTIAC

ELKINFORD IN BRENDEL HEIGHTS NEAR M-59 AT BRENDEL LAKE. New bi-level home 3 bedrooms with double sized ceramic tiled bath, vanity, etc. Drive in garage, work shop, family room at lower level. Privileged lots on Brendel Lake. TOTAL COMPLETED PRICE ONLY $13,500. PHONE EMpire 3-4197.

WHITE LAKE AREA NEAR ORMOND RD. Quite new, built on 87x175 ft. lot. Price $9,000 including furniture. Home well insulated. DOWN PAYMENT ONLY $1,500. Adjoining 100 ft. lot available at $500 extra. PHONE EMpire 3-4196.

$500 DOWN PAYMENT OR RENT WITH OPTION TO BUY. On Pontiac Trail, Halstead Rd. area. 2 bedroom home on large lot. TOTAL PRICE $9,950. Phone EMpire 3-4197.

PONTIAC LAKE FRONTAGE. $1,000 DOWN BUYS this lake front, very desirable home with new addition on Tackles Drive on north side of lake. $8,500 TOTAL inclues stove, refrigerator, etc. Phone EMpire 3-4196.

ELIZABETH LAKE ESTATES IMAGINE! A 40 x 40 ft. home built in 1951 on 95 x 210 ft. lot. Huge sized rooms, 3 bedrooms, ledgerock fireplace, 2 car garage. Just off Elizabeth Lake Rd. Easy access to Pontiac. PRICED ONLY $17,500. HURRY FOR THIS. PHONE EMpire 3-4196.

BRENDEL HEIGHTS. 812 CHARLTON. $1,000 down payment buys 2 bedroom home on 75x207 ft. lot with use of 2 lake privileged lots on Brendel Lake. Total price $7,500 or best offer. PHONE EMpire 3-4196.

HOME AND 10 ACRES. $7,500 TOTAL — $1,000 DOWN buys this Wardlow Rd. desirable, scenic property. This is a rare bargain. PHONE EMpire 3-4196.

C. SCHUETT

7404 E. Highland Road (M-59)
EMpire 3-4196 MUtual 4-6363

BY BUILDER

DRAYTON PLAINS AREA — Attractive new custom built, 1½-story house. 5 rooms, 1½ tiled baths. 1261 sq. ft. or living area. Full basement, oil heat, alum storms & screens. Near stores, schools, churches. Call OR 3-7146, after 6 p.m.

2½ ACRES

5 bedrm. home, full basement, steam heat, 2 barns, close to stores & schools, $12,950 with terms.

LAKE FRONT

Bi-level home with 100 ft. on lake, fenced, boat & motor, $10,500.

HURON VALLEY

7766 M59 at Pontiac Lake
OR 3-6981

MEMBER WESTERN OAKLAND COUNTY BOARD OF REALTORS

For Sale Houses 43

2 BEDROOM MODERN. LOW down payment or $4500 cash. FE 2-1716.

5 RM. MODERN; 6 RM. MODERN; 7 rm. modern; 8 rm. modern, 2 family brick.

For colored: 8 rm. modern and 2 family, 2½ baths.

SEVERAL OTHER GOOD BUYS. EASY DOWN PAYMENT.

P. W. DINNAN

66 W. Huron FE 4-2577

Multi-Lakes Realty

2 BEDROOM HOME

Full basement, large wooded lot, near school. Full price $6,800. $1,500 dn. Hurry on this one.

3060 S. Commerce Rd. MA 4-1578

ANNETT

OFFERS

$6,500 Full Price

Attractive 4 rooms and bath, 2 bedrooms, living room, and modern kitchen. Automatic oil heat. Reasonable down payment, balance $65 per month.

$750 Down

West side close in 5 bedroom home ideal for that large family or could easily be converted to 2 family. Full price $8,950.

Lake Privileges

3 bedroom home. 100 feet from the beach at Union Lake. Fully insulated, storms and screens. Large lot. Full price $9,500. convenient down payment.

East Side

1½ story home built in 1950 in excellent condition. 2 bedrooms down, stairway to large attic room, large modern kitchen. Full basement with gas furnace $11,250, reasonable down payment, balance $70 per month.

Roy Annett Inc.

REALTORS

28 E. HURON FEderal 8-0466
Open Evenings and Sunday 1 - 4

$600 DOWN $4500 FULL PRICE

5 room home, screened porch, Oxbow area on large wooded lot. Call EM 3-6210 or MU 4-2045.

$750 DOWN $5200

1 Bedroom home in excellent area on extra large lot. Many possibilities, call now MU 4-2045 or EM 3-6210.

LOW DOWN PAYMENT. 10 acres and 2 bedroom home. ½ mile from new high school, over 800 ft. of frontage. Ideal for sub-dividing or farming. $13,000. MU 4-2045 or EM 3-6210.

$16,500. Lovely new 3 bedroom brick home in Highland. Close to school, shopping etc., baseboard heat, hardwood floors and fireplace. Attached garage, built in features, carpeting in living room. Terms. Call to see. MU 4-2045 or EM 3-6210.

Richard Steele, Realty, 224 Center Street, Highland, Michigan

5 Rms. and 1 Acre

Full Price $7,000

Modern frame bungalow with room to breathe. Good garden spot, 1½ car garage. Oil furnace, full bath. All rooms are large. $3,000 down and $50 mo.

4-Room Bungalow on Business Lot

A-1 location adjoining drug store at corner of Walton Blvd. and Sashabaw Rd. A good comfortable home. Oil furnace, full basement, full bath, 2-car garage. Exc. business location. $1,700 dn. and move right in.

Giroux-Franks

GENERAL REAL ESTATE
4395 Dixie Hwy. OR 3-9701

PARTRIDGE

IS THE "BIRD" TO SEE

BRICK INCOME

Large brick income on north side near schools and shopping center. Grossed owner about $3,800 last year plus their own apt. Priced for immediate sale at $4,000 dn.

COLONIAL RANCH

What a wonderful place to live—it's like you are out in the country, but yet you are just a few short miles west of Pontiac. This 6 room brick home with 2 car attached garage on one acre will certainly meet all your family's needs. Priced at a low $16,950 on terms.

REALTOR PARTRIDGE

FE 4-3581 1050 W. HURON
OPEN 'TIL 9

ARRO

IDEAL RETIREMENT HOME

Half acre lot close to Union Lake Village. 3 rooms, plastered walls, coved ceilings, built-in china cabinet. 2 fireplaces, recreation room with bar. Full basement, 2-car garage. Extra lake front lot can be included.

CANAL FRONT

4 room bungalow. Large living room, full bath, oil heat. Screened porch. 55-foot frontage on canal leading into Pontiac Lake.

OVERLOOKING OAKLAND LAKE

4 rooms, possibilities galore. Needs paint, but the value is there in the land. Only $1,500 down and easy terms.

EAST SUBURBAN

2 bedroom home. Oak floors, full bath, Venetian blinds, storms and screens. Will sell or trade equity for larger home.

WEST SUBURBAN

4 room brick home. Large living room, hardwood floors, plastered walls, full bath, oil furnace, basement. Lake privileges. Only $8,950 with terms.

ARRO REALTY

TED McCULLOUGH, REALTOR
5143 Cass-Elizabeth Rd.
FE 8-1284 FE 4-3844
Open Evenings, Sunday 1 to 5

For Sale Houses 43

Loveland

2188 Cass Lake Rd.
FE 2-4875 FE 4-1661

For Colored Families

2 bedrm. home, near school. Immed. possession. Price, $5,500. Small dn. payment will handle. For information call Mrs. Spears, FE 5-8903.

Russell A. Nott, Realtor

170 W. Pike FE 4-5905

AT UNION LAKE OFFICE
LAKE PROPERTY SPECIALISTS
WEST OF PONTIAC

T.G. Trocke

REALTOR

1643 Union Lake Rd. EM 3-4671

BY OWNER — NEW 2 BEDROOM home with lake priv. on Crescent Lake. This house is built on 2 lots. It is almost finished. For the lady there is $400 worth of new vertical blinds. Must sell! $7,500. Can finance down payment if desired. 5565 Cruse, Congress 4-3645.

TRADES

Trailers lots, equities, land contracts, etc. Or small down payments to suit your budget will be accepted on the following properties.

3 bdrms., contemporary lakefront.
2 bdrms., modern, 3 yrs. old.
3 bdrm. modern, 2 yrs. old.
2 bdrm. modern, lake priv.

IMMEDIATE POSSESSION ON ALL

C. PANGUS, Realtor

Call Collect: Ortonville NA 7-2815

FOR SALE BY OWNER, 3 BEDroom on 90 x 180 lot. Lake privileges, very reasonable. MUtual 4-2797, Milford.

SPLIT-LEVEL

1104 square ft. Shell plus basement. Rough wiring and plumbing. $7,950 with $500 down. OAKLAND COUNTY REALTY

2610 Union Lake Rd.
EM 3-4164 or EM 3-0411 after 7

C. SCHUETT

FOR LAKE HOMES, FARMS, ACREAGE, LAKE LOTS, ETC. IN ALL AREAS WEST OF PONTIAC

ELKINFORD IN BRENDEL HEIGHTS NEAR M-59 AT BRENDEL LAKE. New bi-level home 3 bedrooms with double sized ceramic tiled bath, vanity, etc. Drive in garage, work shop, family room at lower level. Privileged lots on Brendel Lake. TOTAL COMPLETED PRICE ONLY $13,500. PHONE EMpire 3-4197.

WHITE LAKE AREA NEAR ORMOND RD. Quite new, built on 87x175 ft. lot. Price $9,000 including furniture. Home well insulated. DOWN PAYMENT ONLY $1,500. Adjoining 100 ft. lot available at $500 extra. PHONE EMpire 3-4196.

$500 DOWN PAYMENT OR RENT WITH OPTION TO BUY. On Pontiac Trail, Halstead Rd. area. 2 bedroom home on large lot. TOTAL PRICE $9,950. Phone EMpire 3-4197.

PONTIAC LAKE FRONTAGE. $1,000 DOWN BUYS this lake front, very desirable home with new addition on Tackles Drive on north side of lake. $8,500 TOTAL inclues stove, refrigerator, etc. Phone EMpire 3-4196.

ELIZABETH LAKE ESTATES IMAGINE! A 40 x 40 ft. home built in 1951 on 95 x 210 ft. lot. Huge sized rooms, 3 bedrooms, ledgerock fireplace, 2 car garage. Just off Elizabeth Lake Rd. Easy access to Pontiac. PRICED ONLY $17,500. HURRY FOR THIS. PHONE EMpire 3-4196.

BRENDEL HEIGHTS. 812 CHARLTON. $1,000 down payment buys 2 bedroom home on 75x207 ft. lot with use of 2 lake privileged lots on Brendel Lake. Total price $7,500 or best offer. PHONE EMpire 3-4196.

HOME AND 10 ACRES. $7,500 TOTAL — $1,000 DOWN buys this Wardlow Rd. desirable, scenic property. This is a rare bargain. PHONE EMpire 3-4196.

C. SCHUETT

7404 E. Highland Road (M-59)
EMpire 3-4196 MUtual 4-6363

BY BUILDER

DRAYTON PLAINS AREA — Attractive new custom built, 1½-story house. 5 rooms, 1½ tiled baths. 1261 sq. ft. or living area. Full basement, oil heat, alum storms & screens. Near stores, schools, churches. Call OR 3-7146, after 6 p.m.

2½ ACRES

5 bedrm. home, full basement, steam heat, 2 barns, close to stores & schools, $12,950 with terms.

LAKE FRONT

Bi-level home with 100 ft. on lake, fenced, boat & motor, $10,500.

HURON VALLEY

7766 M59 at Pontiac Lake
OR 3-6981

MEMBER WESTERN OAKLAND COUNTY BOARD OF REALTORS

MULTIPLE LISTING SERVICE

SYLVAN VILLAGE

Quick possession on this immaculate 3 bedroom home with 2 car garage and 1½ lots — carpeting, screened porches, new furnace, tile basement and many other extras—$12,950 with substantial down payment. We say, you can't beat it for value—make us prove it!

ALMOST ½ ACRE

Excellent corner parcel with this 4 bedroom bungalow—basement, new Timken furnace, aluminum storms and screens, garage, 3 mi. west and best of all, only $1,000 down.

WATKINS LAKEFRONT

New Roman brick 4 bedroom family home. 60 ft. sand beach. This custom home features Thermopane windows overlooking the lake, natural fireplace. 2 full baths, lovely kitchen with built-in oven and range. Call now and let one of our courteous salesmen give you all the particulars.

STOP RENTING

If you can pay $450 down and $55 per month, here's a rent beater. 2 bedroom home located on Walton Blvd. near Walton. Oh, yes! You must have good credit—call now!

WOODHULL LAKE

60 ft. on water with California Redwood breakwall. Shade trees, nice lawn and shrubs. Living room with brick fireplace, dining room 3 bedrooms and 1½ baths. Full basement, oil furnace. 2 car garage. Priced to sell at $14,500—$80 per mo. after down payment.

Bateman Kampsen

REALTORS FE 4-0528
377 S. Telegraph Eves. & Sun.

Near Lake Oakland

You can own this neat 2 bedroom home with kitchen, utility room, hardwood floors throughout. Only $7,300, $950 moves you in!

WILLIAM C.

GODFREY

6687 Dixie Hwy. Clarkston
MAple 5-1822

For Sale Houses 43

NO DOWN PAYMENT

3 or 3 bedroom starter homes, with full basement and rough wiring. On your lot, F. C. WOOD CO. Corner Williams Lake road and M59. OR 3-1235 after 7:00 OR 3-6449.

3 BEDRMS., BRICK & FRAME, nr. Clarkston, 1½ baths, large kitchen, plenty cupboard space, lge. lot, MA 5-1154.

Nothing Down

Will build 2 or 3 bedrm. starter home with basement on your lot. Will build on my lot for small dn. payment. Don McDonald, OR 3-2837.

HAYDEN

OAKLAND LAKE. Immediate possession. New 2 bedroom home, plastered walls, 3 cedar closets. Tile b

For Sale Houses 43

2 BEDROOM HOME, 2 YRS. OLD. Modn. storms & screens. $750 down $52 a month. ORlando 3-8931.

VILLAGE OF WATERFORD — 8 room, 4 bedroom home in excellent condition. Features full basement, extra large lot, handy to everything. Full price $13,500 — terms. Call FE 4-2544.

DONALDSON HEIGHTS — Lovely 8 room home. Knotty pine kitchen, tile bath, 1½ car garage. Landscaped lot. Handy to church, bus and stores. Only $12,-975—terms. Call FE 4-2545.

J. A. TAYLOR, REAL ESTATE INSURANCE
100 Oakland Ave. 7732 Highland Ave.

WE TRADE

Now is the time to see this 3 bedroom brick home, 1½ baths, full basement, attached garage, see the expert workmanship choose your own colors for interior wall, bathroom and kitchen tile and exterior trim. Located on a corner lot, Watkin-Pontiac Estates. Have a custom built home at a project price. Call Mrs. Gantzer, FE 8-0344 or Mrs. Nye FE 2-5483. Thelma M. Elwood Rltr.

BY OWNER

VACANT for immediate possession. Newly decorated 2 bedrooms, bath, large living room, kitchen and utility room, 2 years old, aluminum storms and screens, oil heat, $9,500 with $500 down — No closing costs and $85 per month including taxes and insurance. Call after 6:00 p.m. LIberty 9-1274.

EAST SUBURBAN

3 rooms & bath. Glassed in porch. 2 car garage. 2 lots. Terms.

$500 DOWN

On paved street in city. 3 bedrooms and bath. 2 car garage. Full price only $5,250.

CUCKLER REALTY
336 N. Saginaw
FE 4-4091 Eves. FE 2-7520

248 W. LONGFELLOW

Civilians $490 down

NO OTHER COSTS

3 bedroom ranch, full basement, almost new, auto. heat & hot water, paved street, landscaped

VACANT—OPEN
IMMEDIATE POSSESSION
Look at it and if interested call owner—
DAYS WO 3-3350
EVES. SAT. & SUN., TO 8-9851

3 BDRM. HOME, FOR SALE cheap. Low down payment. MApie 5-3095.

Income Property 43A

4 APARTMENT MODERN INCOME On Orchard Lake Rd. Furnished, $4,500 will handle. Call for all details.

Leslie R. Middleton
BROKER 188 N. JOHNSON
FE 5-7721 FE 8-6003

FOR SALE BY OWNER. MODERN furnished 4 apartment building. Hot water heat, hardwood floors, etc. FE 5-2474.

INCOME PROPERTY, 93 S. MIDland, sell or trade for property in Florida. FE 4-9697

2 FAMILY. EXCELLENT CONDITION, $2,000 down. FE 2-7832.

For Sale Lake Prop. 44

DUNHAM LAKE FRONTAGE lots. Only 17 lots available. Priced from $8,000 Chapin Realtor, OR 3-8882.

OWNER MOVING — 3 BEDRM. 1½ baths, family room, carpet, drapes, 75 Ft. to Otter Lake, $25,000. FE 4-9163.

WATERFRONT — 3 BEDROOM brick. Fireplace, part basement, $2,000 down, $10,500 total price. Chloe Nichols Realtor. OR 3-3831 or FE 5-2935.

For Sale Lots 46

3 LOTS ON CORNER, WARD'S Orchard, close to Square Lake. FE 8-3674.

113 FT. ON PAVED HATCHERY RD.; 335 FT. DEEP. VERY GOOD RESIDENTIAL LOCATION. ONLY $250 DOWN.

R. J. VALUET, Realtor
345 OAKLAND AVE. FE 5-0693
OPEN EVENINGS UNTIL 8:30
MULTIPLE LISTING SERVICE

NOTHING COMPARES TO LIVING on Waterford Hill

WHITE BROS.
REALTORS
5660 Dixie Hwy.
OR 3-1295
Open Eves. 'Til 9; Sunday 10 to 5

ARRO

WOODED LOTS

Beautiful shade trees on extra large lots in lovely sub. Why wait years for your trees to grow? Some lots available for 2 level homes. Financing arranged to build your home. Call today & let us arrange for your future happiness. Several plans to choose from!

ARRO REALTY
TED McCULLOUGH, REALTOR
5143 Cass-Elizabeth Road
FE 5-1284 FE 4-3844
Open Evenings, Sunday 1 to 5

LAKE ORION

Acre & ½ acre lots, $950 with liberal terms. Many other choice building sites. Pay a little for a LOT buy calling —

Smith-Crawford, Inc.
TWO OFFICES
8890 S. Rochester Rd OL 1-0002
1598 E. Auburn Rd. OL 6-1226

PARTICULAR PEOPLE LIKE

Cherokee Hills

Its new 100 ft sites were planned for and restricted to protect, today's better ranch and multi-level homes!

Drive out Elizabeth Lake Rd. 1 mile west of Telegraph Rd to Scott Lake Rd. Turn right ¼ mile—SEE FOR YOURSELF.

CARL W. BIRD, Realtor
502 Community National Bank Bldg.
FE 4-4211 Eve. FE 5-1392

TO BUY OR SELL

Residential or commercial lots. CALL

HOLMES-BARTRAM
4392 Dixie Hwy OR 3-1990

For Sale Acreage 47

14 ACRES AND 4 RM. HOUSE. Miles N. of Pontiac. $7,000 cash. MA 6-2177.

5 ACRES

See this large new 6 rm. home. Plastered painted walls, Oak floors, insulated, aluminum storm windows, full basement, oil furnace, double garage acreage fenced Off Baldwin. North of Gingellville, $16,000 terms.

PONTIAC REALTY
737 Baldwin FE 5-8275

For Sale Farms 48

FOR FARMS AND ACREAGE
Call Rutledge, OR 3-1111, FE 4-0003

Rent Farm Property 48A

275 Acres

2 modern homes. Large barn with 32 stanchions, 2 silos, chicken house, corn crib large machinery bldg. and other buildings. Located on paved road, 8 miles north of Pontiac. Immediate possession. See Mr. Smith.

Roy Annett Inc.

REALTORS
28 E. Huron FEderal 8-0466
Open Evenings and Sunday 1-4

FOR LEASE: 80 ACRES. 6 RM. house, not modern 10 miles out Baldwin $75 per month. Ridgeway. FE 4-6203.

Sale Business Property 49

3 STALL GARAGE FOR COMMERcial use, good location. $4,500, with $500 dn., 22 W. Kennett. FE 8-1431.

140' FRONTAGE ON MONTCALM. FE 2-0432

Rent Lease Bus. Prop. 49A

20' X 52' WITH EXTRA LOT. Union Lake Village Area. $75. EM 3-2459

20 x 50 STORE SUITABLE FOR any retail business. Parking lot included. FE 3-9414 Eves. FE 2-5219

FOR LEASE IN TEL - HURON area on W. Huron. New mod. building, 1520 Sq. Ft. Ideal for Dr. offices or stores. Available immed. FE 8-0428 for further information.

3 STALL GARAGE FOR COMmercial use. For rent. 22 W. Kennett. FE 8-1431.

LARGE 1-STORY BUILDING FOR rent or lease. Ideally suited for Hardware, Garden Shop, Sporting Goods, Feed Store, etc. Located Auburn Ave. at Rochester Rd. For information, call FE 2-9173. 8 a.m. till 5 p.m.

NEW, 2 ADJOINING STORES, 24 x 56 ft. each. Rent separately or double unit. West Huron St., ample parking, next to dentists' office, ceramic shop & electrical appliance. FE 5-2474.

STORE FOR LEASE IDEAL FOR retail business or office space, good location 552 N. Perry. FE 5-0664; 10 to 5. And after 6, FE 5-7564.

Business Opportunities 51

BEER AND WINE STORE FOR sale, good west side location, owner must sell due to illness. Call FE 2-8930.

HAVE
BEACH
BOAT LIVERY
BAIT STORE
GROCERY STORE
4 RENTAL UNITS
PLUS
OWNER'S HOME
ON TOP HIGHWAY
EDGE OF PONTIAC
WILL SELL OR TRADE

RIDGEWAY REALTY

975 Baldwin FE 4-8203

BEAUTY SHOP SPACE WITH equipment, on W. Huron St., FE 2-8041.

DRY CLEANERS WITH SMALL living quarters. 3 months rent will put you in business. Phone OR 3-6161.

FOR SALE — INFANT'S AND Children's Shop Rochester, Mich. OL 6-0721 9:30 a.m. to 6 p.m.

MILK DEPOT WITH STORE. Inquire 446 M15 Ortonville.

SERVICE STATION — BALDWIN & Walton 2 bays. Low rent. Ideal for mechanical work. Call Mr. Williams LOgan 8-6000.

MULTIPLE LISTING SERVICE

Price $11,800. 5 room basement, west suburban.

Price $6,950. 4 rooms. Lake privileges

Price $14,500. 3 acres. 6 rooms north.

Price $11,500. 5 rooms. North side

Price $7,400. 4 rooms off Perry

Price $9,500. 6 rooms brick & shingle

Price $14,100. 6 room brick rancher

These homes all have reasonable down payment. We have hundreds of listings for you to inspect. Stop at our office at your convenience. Plenty of parking. Open evenings. 136 E. Pike St. or call FE 4-9584.

LAWRENCE W. GAYLORD
136 E. Pike Open Eves.
FE 4-9584

WEST SIDE

In a district of all nice homes on paved streets with all city improvements. Owner only occupancy since house was built. About 8 or 9 years ago. Carpeted living rm., dinette. Attractively painted walls and oak floors throughout. Large bone dry basement. Gas heat. Alum. S & S. Block to bus line. Price $12,750. Shown by appointment.

WILLIS M. BREWER
53-55 N. Parke FE 4-5181
Evenings, OR 3-3564 or FE 8-0623

Business Opportunities 51

GAS STATION FOR LEASE. REAS. rent. Low inventory. FE 2-6151.

WE COVER THE STATE

OLD ESTABLISHED APPLIANCE PARTS & SERVICE. Showing big profit. 3 trucks, all equipment & inventory. Total price $23,000. Includes inventory $12,000 down. Will take trade for part. Investigate this.

TAVERN in live town near Pontiac. Grossing over $30,000. $8,000 down plus stock handles.

LIQUOR RESORT stone front building. 8400 sq. ft. plus 3 bedroom home. Located between 2 good lakes. Will trade with $5,000 cash. Full price $45,500.

We save you time and money.
STOP SERVICE

STATEWIDE

Real Estate Service of Pontiac
B. D. CHARLES, REALTOR
1717 S. Telegraph FE 4-0521
Eves. Call FE 5-0364 — MY 3-1681

PARTRIDGE

IS THE "BIRD" TO SEE

HARDWARE

Only $1,000 plus stock puts you in business. Long established hardware on one of Pontiac's busiest streets. Long lease or real estate available.

LAKEFRONT RESORT

It takes only $5,000 dn. to buy this resort on Otsego Lake near Gaylord. Has 3 cottages plus plenty of room to expand. Buy now at the low off-season price.

REALTOR PARTRIDGE
BUSINESSES THRUOUT MICH.
FE 4-3581 1050 W. HURON
OPEN 'TIL 9

CASH

Sell your business on terms. We buy contracts and mortgages.

BUY OUT

Your partner. We specialize in this type of financing.

WHY RENT

We will finance your business and enable you to buy the property and be your own landlord.

HART FINANCE CO.
10524 W. McNICHOLS DI 1-6680
Detroit 21, Michigan

"LET'S TALK BUSINESS"

S.D.D

And grocery with beautiful carpeted living quarters. This is a busy store showing $130,000 volume. Recently remodeled and newly equipped. Here is a solid investment with an excellent future.

Have You Heard?

About this busy tavern and restaurant on main Pontiac highway whose tired owner will take $9,500 down on business, equipment, good building and valuable property. Unusual to be sure — but after you see it you will be even more pleasantly surprised

MICHIGAN BUSINESS SALES CORPORATION
JOHN A. LANDMESSER, BROKER
1373 S. TELEGRAPH RD.
FE 4-1582

PARK AT OUR FRONT DOOR

IN PONTIAC. Large SPECIALTY restaurant with living quarters, doing good business. For lease to financially reliable person. FE 5-6129

MAN OVER 35 — LOCAL DISTributing business. Wholesale, retail. Steady income. Small investment. FEderal 3-7402 mornings only.

STANDARD OIL

2 stall stations for lease, Auburn and Adams. Small investment, low rent

UTICA

Auburn and Ladd, 2-stall. Exc. potential. Jordan 4-6341. After 7 p.m. JUniper 8-1174

STANDARD OIL

Brand new 2-stall station. Located at 5135 Dixie and Hatfield. Exc. opportunity for ambitious men. RA 4-4245 after 7 p.m.

Sale Land Contracts 52

25 PER CENT DISCOUNT ON ONLY $3,699 TO HANDLE — SECURED BY 5 ROOM HOME — MANY IMPROVEMENTS BY GOOD PURCHASER — PAYS $55 PER MONTH.

R. J. VALUET, Realtor
345 OAKLAND AVE. FE 5-0693
OPEN EVENINGS UNTIL 8:30
MULTIPLE LISTING SERVICE

Money to Loan 53

(State Licensed Lenders)

CASH LOANS
to $500

BUCKNER Finance Co.

Pontiac
Drayton Plains
Walled Lake
Utica

BORROW $500
The Quick HFC Way

You can count on fast, friendly one - day service, when you come to HFC. Borrow up to $500. Choose your own repayment terms. Household has been solving family money problems for 79 years. Phone or visit HFC today.

Household Finance Corporation
3½ S. Saginaw 2nd flr. FE 4-0535

GET CASH QUICKLY
Up to $500

Oakland Loan Company

502 PONTIAC STATE BANK BLDG.
WHEN YOU NEED
$25 - $500

You can get it quickly on your signature, car or furniture. No endorsers. Payments to suit your budget. We will be glad to help you with your money problems.

STATE FINANCE CO.

FE 4-1574
702 Pontiac State Bank Bldg.
QUICK $25 — $500 LOANS!

SEABOARD FINANCE CO.
1185 N. PERRY ST.
EASY PARKING FE 8-0661

Quick Cash

$25 TO $500

On your own signature, auto., or other security. Up to 24 months to repay. Our service is quick, friendly and helpful. Phone FE 5-8121 or visit us at our office.

Home & Auto LOAN CO.

7 N. Perry St. (Corner Pike)

TIZZY

by Kate Osann



"I'm sorry, Henry—I just have a phobia about throwing peanut shells on the floor!"

Money to Loan 53

(State Licensed Lenders)

LOANS $25 TO $500
BAXTER & LIVINGSTONE
64 W. Lawrence St. FE 4-1538

LOANS

$50 TO $500 — $25 TO $500
COMMUNITY LOAN CO.
30 E. LAWRENCE FE 8-0421
FRIENDLY SERVICE

TEAGUE FINANCE CO.
202 N. MAIN
ROCHESTER, MICH.
LOANS $25 TO $500
AUTOS
LIVESTOCK
HOUSEHOLD GOODS
Ph. Rochester OL 6-0711, OL 1-0791

Mortgage Loans 54

LOANS—$600 to $1,500

1 For any purpose. On homes, modern or not, in Oakland County.
2 For home additions or improvements.
3 To rough in or enclose house partly constructed.
4 To build a garage or on a garage home.
5 On second mortgages.
Apply 200 National Building Pontiac or Phone FE 4-4729.

Swaps 55

3 BEDROOM WITH LARGE LIVing room and well arranged kitchen. Tile bath and oil heat, exceptionally large lot. $9,950 will accept a housetrailer as down payment

GEORGE BLAIR
REALTOR
4536 Dixie Hwy OR 3-1251
DRAYTON PLAINS
Eves. or 3-1706

'51 PONTIAC 2-DR. STANDARD. Good mechanical condition. Will swap for 17' or larger metal boat. FE 5-7358 Call after 6.

'55 BUICK SUPER HT. P. STEERing & brakes. Trade for '57-'58 station wagon. OR 3-7044.

37-FT. HOUSETRAILER SLEEPS 6. For furniture & cash. FE 4-1814

AUTO WATER SOFTENER, TO trade for furniture, chrome set, gun or will sell. EM 3-4029

16 MM KEYSTONE PROJECTOR, 64 Reed Honer Chromatic harmonica, new. And Spanish guitar, trade for guns, coins, swords or what have you? FE 5-1475.

BUSY TAVERN

Will swap for real estate or cash. Phones—FE 8-2748—FE 3-9250.

G. I. RESALE — 5 ROOM MODERN BUNGALOW — POURED CONCRETE BASEMENT — BEAUTIFULLY LANDSCAPED — WILL TRADE FOR EQUITY, LAND CONTRACT, OR HOUSE TRAILER.

JIM WRIGHT
REALTOR
345 OAKLAND AVE. FE 5-9441
OPEN EVENINGS UNTIL 8:30
MULTIPLE LISTING SERVICE

GENUINE CULTURED PEARL necklace $30 or trade for good used carpet. FE 8-8668.

HOUSE AND LOT. 2 BEDROOM. Cadet home. Accept small housetrailer for trade. OR 3-8629, 8423 Sunnyside Dr.

PIANO GE COMBINATION RADIO and phonograph for tape recorder. Or will sell. MA 4-2447.

SWAP EQUITY IN HOUSE FOR late model car or cash. FE 8-3585.

TRADE YOUR HOME FOR A business. Call Realtor Partridge FE 4-3581.

SEASONED LAND CONTRACT. $2,500 equity for sharp '57 Pontiac or similar value. EM 3-0081.

SWAP SERVICE IS NOW IN THE yellow pages. OR 3-8561

TRADE IN YOUR OLD SKATES on a new pair. Skates sharpened. 20 per cent off on all tobogans and sleds.

BARNES HARDWARE
742 W. Huron

TEL-HURON. 5 RM. MOD. WITH large 3 room modern on rear. Trade $8,000 equity for one free and clear or one unfinished. Bal. $4500. $50 month. FE 3-6057.

TRADE

$2,000 equity in 2-year-old rancher for anything of equal value. Owner. OR 3-6043, after 6 p.m.

WILL SWAP BOXER FOR DRYER or etc. FE 8-2778.

WILL TRADE $4,300 EQUITY IN 2 bedroom newly decorated ranch type home with full basement & oil heat. Lake privileges on Williams Lake. Will consider home in town or on Southeast side. Balance owing $4,300. Also have a 3 Bedroom home in town with full basement & gas heat. Call & let us know what you have to trade.

R. D. RILEY, Broker
500 Elizabeth Lake Rd.
FE 4-1157 FE 4-8421

WILL TRADE 5 ACRES WITH approx. 200 fruit trees, grapes, currants, raspberries, ½ acre strawberries, big sprayer, John Deere fully equiped tractor, large 50 ft. building now rented, large 10 room home with natural fireplace, 3 car garage, nr. St. Clair Shores, Mich. or 6 room house with full basement, auto. gas heat in Roseville, worth $15,000 — for Grocery dealer & wine business with living quarters nr. Pontiac. FE 7-0634 or HOward 3-0158.

WILL TRADE EQUITY IN HOUSE

Or lot for 3 bedroom brand new brick ranch home. Full basement, luxury extras. Phone FE 5-6767 or WE 3-4200.

For Sale Clothing 56

BARGAIN BOX

465 S. WOODWARD
MI 4-4538

Because of store renovations the semi-annual ½ price sale will continue through January 19th. Bargains galore for every member of your family. Store hours, Mon., Wednes., Thurs., Fri., 10 until 5 p.m.; Tues., 1 until 9 p.m.; Sat., 10 until 2.

BOY'S JACKET. SIZE 14. LADY'S coat. Size 18. Girl's coat and misc. Sizes 12 to 14. FE 2-3534.

OVERCOAT, SIZE 38, 24 INCH arm length. $15. Topcoat, size 38 or 40. Sleeve length 27. $12. FE 4-8382.

¾ LENGTH SILVER MINK COAT, size 16. Exc. cond. $400. Call Eves. or Suns. FE 5-8762.

¾ BED. NEW MATTRESS. 168 S. Jessie.

Sale Household Goods 57

2 REFRIGERATORS, real cheap, 1 like new. FE 5-6175.

2 OIL STOVES AND 1 GAS stove, for sale. Used. OL 1-0031 After 4.

5 PC. CHROME DINETTE SET, buffet, $20. EM 4-3697.

2 WOODEN COMBINATION storm doors 1 yr. old. OR 3-8542.

5 USED WOOD STORM WINDOWS. Call after 3:30. FE 4-1489.

6 BEAUTIFUL USED REFRIGerators. Priced from $40. All guaranteed.

Frayer Refrigeration

589 Orchard Lake Ave. FE 4-0526.

7 PC. DINING ROOM OUTFIT. Good condition. Reas. OR 3-9181.

7 PIECE LIVING ROOM SUITE. Brand new, davenport & chair, 2 modern step tables, matching coffee table 2 decorator lamps, all for $99. Pay only $2 weekly. Pearson's Furniture, 42 Orchard Lake Ave.

8 PC. MAPLE DINING ROOM suite, good cond. $50. OR 3-1415.

9X12 LINOLEUM $3.95
Beds, complete $10
Oil burner $15
Round Oak Table $5
Walnut china cabinet $10
Apt. size gas stove $20
Chairs $1

WE BUY, SELL & EXCHANGE EVERYTHING FOR THE HOME
OAKLAND FURNITURE
104 S. Saginaw FE 2-5523.

9 X 12 RUGS. WOOL FACE, $15.95. Reversible, $16.50. Imported, $34.95. Axminster, $49.88. Rug pads, $5.95. Pearson's Furniture, 42 Orchard Lake Ave.

SINGER ROUND BOBBIN. FINE condition. Make payments of only $5.00 a month. FE 8-1564. Cornet Appliances.

17" CONSOLE PHILCO TV, USED. $49.95. R. B. Munro Electric Co. 1060 W. Huron. Pontiac.

1957 MAYTAG DELUXE. WRINger type washer. 8 mo. old. $60. 112 Mouton, Lk. Orion.

FRIGIDAIRE ELECTRIC DRYER. 1½ years-old. Best offer OR 3-6007.

APPLIANCE CLEARANCE
To ½ off on floor samples and demonstrators

	Were	Now
1 Easy Automatic Washers	$249.00	$158
2 Deluxe Wringer Washer	$149.00	$ 88
2 Deluxe P. Button Auto. Washers	$309.95	$244
2 Auto. Electric Dryers	$169.95	$ 99
1 Deluxe Gas Dryer	$279.95	$178
1 Comb. Washer Dryer	$479.95	$338
2 Gas Water Heaters, 30 gal.	$ 98.00	$ 48
2 11-ft. Admir. Auto. Refrigerator	$279.95	$188
1 12-ft. Auto. Kelv. Refrigerator	$309.95	$238
1 9-ft. Upright Freezer	$279.95	$188
1 8-ft. Deluxe Refrig. Ranges—Gas or Electric	$249.95	$158
30" to 36" Lewyt Sweepers	$88 up	
Floor Samples	Were	Now
Easy Terms	$69.95	$ 38

WAITE'S
Downstairs Store
FE 4-2511

12½" TV, $20. 17" TV, $40. FE 8-3788.

9x12 Felt Base Rugs $3.95

Sale of Hi-Test Alcohol
BONNY MAID VINYL TILE, 8c

4½ Ft. Wall Tile 25c

Rubber base paint, gal. $3.79
GUAR. HOUSE PAINT Gal. $1.95
Byers, 141 W. Huron FE 4-3064

30" GAS RANGE, 3 YRS OLD. 249" GE electric range. Frigidaire refrigerator, good con. GE wringer washer.
CRUMP ELECTRIC
2465 Auburn Rd FE 4-3573

APPLIANCE SALE

Norge automatic dryer	$118
Norge Automatic Washer	$136
Admiral Portable TV	$69
Family Size Refrig.	$148

Up to 2 years to pay
WAYNE GABERTS
121 N. Saginaw FE 5-6189

ABOUT ANYTHING YOU WANT FOR THE HOME CAN BE FOUND AT L&S SALES

A little out of the way, but a lot less to pay. Gas and elec. refrigerators, ranges & water heaters. fans.
Bathroom fixtures, beds, chests, dressers, vanities and springs and mattresses. Living room suites, occasional chairs, tables, lamps. TV sets, radios, rugs, dining room suits, Dinette sets, and many other misc. items, NEW & USED. Visit our trade dept. for real bargains.
USE OUR LAYAWAY PLAN
OR EASY TERMS
UP TO 24 MONTHS TO PAY
We buy, sell or trade. Come out and look around. 2 acres of free parking. Phone FE 8-9241.
OPEN MON.-SAT. 9 to 6
FRI. 9 to 9
4 miles E. of Pontiac or 1 mile E. of Auburn Heights on Auburn Rd. M59.

BENDIX ELEC. DRYER & BENdix auto. washer. Mayfair 6-2644.

BEDROOM SUITES — SLIGHTLY scratched or marred, newest modern design in blond, platinum gray, walnut. Choice of Panel or Bookcase beds. Come in and see these terrific values and compare with all others. Some sets as low as $89.50. Michigan Fluorescent, 393 Orchard Lake Ave. — 47.

BLOND BEDROOM, BRAND NEW. Double dresser, large mirror, bookcase bed and chest, all for $99.50. Pay only $2 weekly. 20 other sets at equal savings. Pearson's Furniture, 42 Orchard Lake Ave.

BELOW DISCOUNT PRICES
Innerspring mattress, $17.95; cotton mattresses, $12.95, Hollywood bed frame, $6.95; 6-year waterproof innerspring mattresses $7.95. Roll-away bed and mattress, $17.95. Sofa beds, $44.95. Pearson's Furniture 42 Orchard Lake Ave. Park in front

BUNK BEDS, SPRINGS & MATtresses. Brand new, $39.95 & up. Selection of wrought iron, maple and blond. Pearson's Furniture, 42 Orchard Lake Ave

CHROME DINING TABLE WITH 4 foam rubber chairs, $50. OR 3-1302.

RENT IT FAST through Rent Ads! Room, house, apartment, anything — Want Ads give you ACTION. Dial FE 2-8181.

Sale Household Goods 57

COLDSPOT REFRIG., EXC. RUNning cond. Cheap. 234 Judson.

COMPLETE HOUSEHOLD FURnishings, camp trailer, boat, etc. FE 5-3129.

DELUX ELECTRIC DRYER, LIKE new $100. Double laundry tubs $15. Refrigerator $35. 21 in. TV $50. Whirlpool automatic washer. Almost new $100. Gas stove $25. Oil space heater $20., gas hot water heater $25. FE 5-2766.

DOUBLE BED WITH MATTRESS, large dresser and dressing table. MI 6-6539

ELECTRIC RANGE, $40. OR 3-5851.

ELEC. DRYER, '58 MODEL MAYtag, Bal. $2 per week. Duo Therm oil heater, with fan, Crosley Deluxe Elec. range, Maytag washer, $49. Schicks, MY 3-3711.

EXC. COND. BABY BUGGY AND play pen. FE 5-2682.

FACTORY REBUILT WATER softener, 1 year guarantee.
CRUMP ELECTRIC
3465 Auburn Ave. FE 4-3573.

FOR SALE, 8 CU. FT. COLDSPOT refrig. Exc. condition. $150. 1743 Beverly Rd. Sylvan Village.

FOR SALE: SMALL RADIOS $5 to $12. Also players, $7. FE 5-8755.

FACTORY REBUILT VACUUM cleaners, all makes, 1 year guarantee, $16.95 up. Thyle Electric, 509 N. Johnson. FE 4-5169.

FRIGIDAIRE AUTO. WASHER. Almost new. FE 2-4678.

GE IRONER CONSOLE. GOOD cond. $30. OR 3-6787.

GAS REFRIG. SERVEL. EXCELlent condition. FE 2-2106.

GE 1957 12 CU. FT. UPRIGHT freezer, $445. Terms. Call FE 2-7368 after 4 p.m.

GE REFRIG. GOOD CONDITION. $55. 2-pc. living rm. suite, $30. MI 4-2655.

GUARANTEED REBUILT AUTOmatic washers, Frigidaire, Thor, & Kelvinator. Terms to suit.
ROY'S REPLACEMENT PARTS
96 Oakland Ave. FE 2-4021

HOOVER ELECTROLUX VACUUM cleaners $9.95. FE 2-3337. Michigan Sewing Center.

IRONRITE WITH CHAIR, LIKE new, 1 yr. old. $150. 3200 Warren Dr. Drayton Plains.

INTERNATIONAL OIL HEATER, $12. FE 8-6097.

KENMORE AUTO. WASHER. FE 4-5655.

KIRBY VACUUM SWEEPER WITH attachments. FE 5-1638.

KENMORE WASHER, KENMORE Elec. dryer, $75 each. Linen upholstered couch, $150. Pine Harvest table $50. Pr. upholstered host chairs $35 each, MI 6-1967.

KENMORE DELUXE WRINGER-type washer. Exc. cond. $50. OR 3-8056.

KENMORE AUTOMATIC WASHER with Suds-Saver $59.95
Easy Spin Dry Washer $65.00
Maytag square tub washer $49.95
Large apt.-size refrigerator late model $59.95
Frigidaire Refrig $50.00
Several good used TVs.
MILKS APPLIANCES MI 6-1300

KENMORE ELECTRIC DRYER, $85. Wringer washer, $45. OR 3-2891.

LARGE CRIB AND MATTRESS, brand new, $15.95; Pearson's Furniture, 42 Orchard Lake Ave.

LARGE ASSORTMENT OF BDRM. fixtures $2.95. R. B. Munro Electric Co., 1060 W. Huron.

MIRRORED SHADOW BOXES, lighted pictures, magazine racks, what-not shelves. FE 4-5152. 469 Irwin.

NEW WESTINGHOUSE STOVE, Coldspot refrig & Norge Auto washer. Plus other items. All in good cond. FE 5-8462

OVER 50 USED TV SETS FROM $14.95 up. TV antennas, $9.95.
WALTON TV
515 E. Walton
FE 2-2257

REBUILT WASHING MACHINES all makes. Guaranteed. Thyle Electric, 502 N. Johnson. FE 4-5169.

PORTABLE KENMORE WASHER. Ladies roller skates, size 6½, Afghan. Bed & vanity. FE 7-9372.

SEWING MACHINE SALE. USED machines from $12.50 up. Cornet App. FE 8-1564, call for appointment.

STOVES BOUGHT, SOLD, EXchanged. Turner's, 602 Mt. Clemens. FE 2-0801.

TRADE-IN DEPT.

Guar. electric washer $49.50
Table top gas range $49.95
2-pc. living rm. set $29.95
Occasional chair ..... $ 6.95
Davenport $19.95
Lounge chair and ottoman $12.95
48" porcelain cabinet sink, less fittings $39.95
Apt. size elec. range $69.95
Apt. size gas range $49.95
Many items not listed above are available.

WYMAN'S

18 W. Pike. Easy terms. FE 4-1122

RCA-TV, GUAR. BARGAIN, $161 Commerce Rd. EM 3-4114.

SINGER SEWING MACHINES, $1.25 week. Cash price $20. Mich. Sewing Center. FE 2-3337.

USED GAS RANGES FROM $29.50 and up. R. B. Munro Elec. Co., 1060 W. Huron

SEWING MACHINE, NEVER used. cost $209. Will sell for $65. FE 4-1241

TOASTMASTER, 52-GALLON WAter heater installed, $139.95. R. B. Munro Electric Co., 1060 W. Huron

STORKLINE CRIB & MATTRESS, stroller & bathinette, $10 N. Saginaw.

NECCHI PFAFF MACHINES, will do zig-zag stitch, $44.50. $1.25 week. Michigan Sewing Center, FE 2-3337.

Siegler Oil Heaters

Twice the heat at half the cost. Money back guarantee.
SCHICK'S MY 3-3711

STEEL FRAME BED WITH COIL springs. Clean inner spring mattress. $20. OR 3-6441.

SEWING MACHINES. NEW, WE overstocked for Christmas, 1-3 off. Cone-net Appliances. FE 8-1564, call anytime.

SOLID MAHOGANY DROPLEAF table, with 2 extension leafs, 4 matching chairs, highchair. MI 7-0877.

TWO HOLLYWOOD BEDS. HI-FI set. Chest of drawers. Misc. items. FE 2-7239.

UPRIGHT PIANO, WALNUT CEdar-lined double wardrobe. Best offer takes. FE 5-2964.

WHITE BASSINET, $5. OR 3-5402

Warehouse Clearance On All Norge Appliances

ITEM	WAS	SALE PRICE
Gas Range	$169.95	$127.88
	SAVE	$ 42.07
Auto. Wash	$329.95	$197.88
	SAVE	$ 132.07
Auto. Wash	$359.95	$237.88
	SAVE	$122.07
Auto. Wash	$299.95	$187.88
	SAVE	$112.07
Auto Wash	$199.95	$157.88
	SAVE	$ 42.07
Conv. Wash	$179.95	$107.88
	SAVE	$ 72.07
Gas Dryer	$329.95	$197.88
	SAVE	$132.07
Gas Dryer	$289.95	$157.88
	SAVE	$132.07
Elec. Dryer	$179.95	$ 52.07
	SAVE	$127.88
8 Cu. Ft. Refr.	$199.95	$ 52.07
	SAVE	

YOU CAN CHARGE IT
Only $5 Down Delivers
For Details When Calling
ASK FOR
AL or TOM

GOODYEAR SERVICE STORE

30 S. CASS FE 5-6123.

Used Trade-In Dept.

Rocker $14.95
5 Drawer chest $14.95
Dresser $19.95
Studio & chair $24.50
Gas range $24.50
Electric range $39.50
7 Pc. dining Rm. suite $59.50
Refrigerator $69.50
Many items, convenient credit terms.

THOMAS ECONOMY FURNITURE

361 S. Saginaw FE 2-9151

USED AUTO. HOTPOINT washer & dryer. R. B. Munro Electric Co., 1060 W. Huron.

USED TV, $19.95 UP; RCA COLOR TV, $250. Sweet's Radio & Appliance, 422 W. Huron FE 4-1133.

WRINGER WASHER, $19.95. R. B. Munro Electric Co., 1060 W. Huron.

WASHING MACHINE CONVENtional with automatic pump $12.50 value $99.95. Slightly scratched Michigan Fluorescent, 393 Orchard Lk. Ave. — 45.

WALNUT RECORD CABINET, $8. ANTIQUE WALNUT TABLE, $20. FE 2-0695.

For Sale Miscellaneous 60

1 PAIR OF SKIS AND BOOTS, $10 each. Smith-Corona typewriter, portable, only 3" high, $20. Metal cabinets with attaching range hood. OR 3-1309.

¼ OF 9 — ON CABINET HARDware, misc. bldg. materials, hardware. ALUMINUM SIDING, YOUNGSTOWN STEEL AND WOOD KITCHENS, alum. storms. No money down — $5 mo. and up. For free estimates call OL 1-9941 eves OL 2-5376. VALLELY'S, Auburn and Rochester Rds. "The Old Reliable Pioneers."

2 FUEL OIL TANKS. WILL DEliver. FE 5-9120.

4-INCH SOIL PIPE, 5 FT. $ 3.79
Sump Pumps $29.95
SAVE PLUMBING SUPPLY
172 S. Saginaw FE 5-2100

13" SWING METAL CUTTING lathe 3 phase motor, 3 bench drill presses. New. Single phase. 1 oil burner conversion with complete controls and blower. 2 large fans. Mac's Machine, 1060 Airway, Pontiac.

15 PIECES STEEL SAFE-WAY scaffold, $150. Steel mortar box 4 by 5, $10. Waunder, 1 bag cement mixer, $300. Sears ½ bag mixer, $150. All in good cond. MY 2-4484.

52 GAL ELEC HEATER $76.95
30 GAL Auto. Gas Heater $49.95
Cab. sinks & fittings $39.50 up
Laundry trays, stand faucets, $23.95
SAVE PLUMBING
172 South Saginaw St.

A GRADE CAST IRON BATHTUBS $56.50: 1st quality toilets, not B grade complete manufacturer's guarantee. $24.50; no worry with this one. G. A. Thompson, 80 S. Perry.

ANY HEATING JOB, OIL OR GAS installation & service, now done by the boss himself, assures you of a GUARANTEED job better done. Yet it positively costs you less, because I eliminated many unnecessary expenses, such as complaints due to bad help, salesmen, office help etc. Call before 9 a.m. or eves. OR 36764.

ALL SPECIALS

Insulation, 100 sq. ft. $3.95
Sheetrock 4x8 sheet $1.47
Joint cement, 25 lb. bag $3.00
Plywood, 4x8 sheet $3.68
Masonite 4x8 sheet $3.02
Felt, 4 sq. roll $3.69
Plastic base paint, gal $4.45
Complete line of building supplies New and used.
Free estimates FHA loans

SURPLUS LUMBER & Company

Material Sales
5340 Highland Rd (M59) OR 3-7092

CHAIN SAWS

New — used — sales & service — rentals Mich. Chain Saw Distributors MY 3-5821

CHEMISTRY LABORATORY INcluding chemicals, analytical balance, storage cabinets, glass ware etc. All only $200. FE 3-7140 from 4 to 5 p.m. week days.

A LARGE ASSORTMENT OF good ice skates—Russ's New & Used Merchandise. 4250 Dixie Hwy.

BATHROOM FIXTURES, YOUNGStown kitchen,

Auction Sales 77

B&B Auction Sales
5089 Dixie Highway
Drayton Plains
Every Wednesday 7 P.M.
Every Friday ....7 P.M.
Every Sunday ....2 P.M.
BUY & SELL DAILY
OR 3-2717 Door Prizes
TYLER'S COMMUNITY AUCTION reopens Jan. 18. MY 2-1521.

For Sale Housetrailers 78

'53 MODEL. 36 FT. CRESTLINER. All alum. Sleeps 4. Exc. cond. Will accept any reas. offer. Terms. Days — FE 4-4769. Eves. — FE 8-3971.

TRAILER EXCHANGE
MOBILE HOMES
Anderson - Regal
Silver Dome - Palace
35', 10' WIDE. LOW AS $3,995
OTHERS IN COMPARISON
100 models available in 1, 2, or 3 bedrms. 8 and 10 wide.
Bottle Gas
Parts and Supplies
60 S. Telegraph FE 2-3200
Open Eves. & Sun. P.M.

MODERN HOUSETRAILERS. 15 ft to 35 ft. 1 & 2 bedrms. Low priced bank rates on financing. New 15 ft. tour home, $995. Holly Marine Coach Sales, 15210 N. Holly Rd., Holly. MElrose 4-6771

THE 88 SALE

BARGAINS BARGAINS BARGAINS
Over 55 Mobile Homes to select from. Up to $1000.00 OFF during this sale YES, Bob Hutchinson lowers the price but tops them on trade in allowance.
Look at some of these prices on 1958 Detroiters:

15 Ft. Traveler	$ 838 00
20 Ft.	$1983 00
25 Ft.	$2388 00
25 Ft. 2 Bedroom	$2788 00
40 Ft. 2 bedroom	$3188 00
45 Ft.	$3488 00
10 WIDES	
45 Ft. 2 bedroom	$4488 00
40 Ft. 2 bedroom	$4188 00
35 Ft. 1 bedroom	$3888 00

Also a large selection of late model trade ins at rock bottom prices. YES you will save hundreds of dollars when you drive out to Hutchinson
BOB HUTCHINSON
Mobile Homes Sales, Inc
4301 Dixie Highway
Drayton Plains OR 3-1202
Open 7 Days a Week

MOBILE—35 FT. 2 BEDRM. FE 8-6417 & FE 5-4825

OXFORD TRAILER SALES AND COURT
MYrtle 2-0721. 1 mile S. of 24 Orion on M24

HOUSETRAILER 21 FT. CAN BE seen at Boys Trading Center 10081 M15 Clarkston. FE 4-9114

FURNISHED MOBIL HOMES Available for rental payment basis.
TRAILER EXCHANGE
60 S. Telegraph FE 2-3200

'58 GREAT LAKES TRAILER. 8 x 47. Lived in 2 months. Must sacrifice. FE 4-3480 or FE 5-4733.

WE ARE SOLD OUT OF USED trailers. We need your trailer. We will sell it for 10 per cent on our lot. Holly Marine Coach Sales 15210 N. Holly Rd., Holly. MElrose 4-6771.

Rent Trailer Space 79

MOBILHOME ESTATES. MODERN Lake front and playground. EM 3-2661.

PARK AT PARKHURST
Where living is a vacation—72 lovely acres includes a private lake with swimming, good schools. Club house and tornado shelter. Only 15 minutes to Pontiac. Also trailer sales. Base rate $26. Phone MYrtle 2-4611

Auto Accessories 80

PONTIAC '52 PARTS & MOTOR Best offer. FE 2-3349

For Sale Tires 80A

2 — 15 IN. SNOW TIRES, ON wheels $30. MI 6-6372

4 — 670 X 15 GOODYEAR TIRES and tubes, used about 3 months. Ph. FE 4-3136

A-1 USED TIRES $3.50 UP
WE BUY—SELL—also whitewalls
STATE TIRE SALES
502 S. Saginaw FE 4-0687

GOODYEAR SUBURBANITE Recaps. 670-15, $12.95 exchange. Also available in 14" recaps. 670-15 whitewalls $15.95 plus tax. Exchange. Full road hazard guaranteed on new tires. State Tire Sales, 502 S. Saginaw. FE 4-0687

STANDARD BRAND NEW TIRES traded in on General Safety Tires. Up to 50 per cent off. Black or White Walls.
ED. WILLIAMS
451 S. Saginaw at Raeburn

Auto Service 81

CRANKSHAFT GRINDING in the car. Cylinders reored. Zuck Machine Shop 23 Hood. Phone FE 2-2563.

For Sale Motorcycles 83

FOR PARTS & SERVICE ON your Harley Davidson, see Harley Davidson Sales Co., 372 S. Saginaw.

For Sale Bicycles 84

HERCULES LIGHTWEIGHT BOYS bike, sell or trade. FE 2-6680.

Boats & Accessories 85

PRE-INVENTORY SALE
1958 MERCURY MOTORS
CENTURY BOATS
NEW & USED
WATER SKIIS & EQUIPMENT
INLAND LAKES SALES
FE 4-7121, 3127 W. Huron. FE 2-6122

EVINRUDE MOTORS
'58 boats, motors and trailers in stock. Use our layaway plan. We take trade-in's
Harrington Boat Works
1899 S. Telegraph Road
FE 2-8033 Open Sundays

EVENRUDE MOTORS — A LIMited number of 1957 models at reduced prices. Also factory demonstrators.
Kelly's Hardware, 3994 Auburn at Adams. Auburn Hgts. FE 2-8811.

JOHNSON MOTORS
Boats Trailers & Accessories. Everything for the boat.
OWENS MARINE SUPPLIES
3395 Orchard Lk. Ave. FE 2-8020

MERCURY MOTORS 19hp MODels now on display. Ice skates sharpened, tackle and live bait. Anderson Hardware, 2182 S. Telegraph. FE 5-9962. Across from Miracle Mile Shopping Center.

Transportation Offered 87

FLY 4 - ENGINE AIRLINER TO California - $80. Hawaii, $99.10. Ferry Service Inc., OR 3-1254.

TRUCK GOING NORTH, PART load. Either way. FE 5-6806.

CARS FOR CONNECTICUT WASHington D. C. and North Carolina. Gas allowance. FE 2-3215.

Wanted Used Cars 88

Bud Shelton Motor Sales
Pays top dollar on late models. Cor. Auburn & E. Blvd. FE 4-9683

AS MUCH AS $50 FOR JUNK AND cheap cars. FE 2-2606 days or eves.

L. C. WILLIAMS USED CARS pays top dollar for clean cars. Also Trade up or down. See L. C. at 1501 Baldwin Ave. FE 4-3541.

TOP CASH !!! FOR ANY MAKE or model. Trade up or down. ECONOMY CARS. 22 AUBURN

FOR CASH IN A HURRY, sell things through Classified Ads.

Wanted Used Cars 88

See M & M Motor Sales
For ten dollar on late model cars. 3627 Dixie Hwy OR 3-1603
4-1 PRICES FOR SCRAP & OLD cars. OR 3-8015.

CASH
AVERILL'S NEED CARS
Shop It, then bring it here for top dollars
2020 DIXIE HWY.
FE 2-8678 FE 4-6896

HIGH $$$ PAID FOR JUNKED cars. Joe Arthurs, EM 3-9101.

WE BUY CARS IN ANY CONDITION. FE 8-9157.

WTD. — USED & JUNKED CARS. Bagley Auto Parts. Open Sunday from 10 a.m. to 2 p.m. FE 5-9219.

WANTED
100 SHARP CARS
WILL PAY
Top Dollar
GLENN'S MTR. SALES
254 S. Saginaw FE 4-7371

WTD.: SHARP CARS. 49 THRU '54 models. Top dollar paid.
AUBURN MOTORS
CORNER PIKE & EAST BLVD.

'54 - '55 - '56 Models
ALL MODELS NEEDED
CASH WAITING
MUST BE CLEAN — HIGHEST PRICES
OPEN 'TIL 10 P.M.
"Bright Spot"
Orchard Lake at Cass
FE 8-0488

Used Truck Parts 89A

USED TRUCK PARTS
ALL MAKES AND MODELS
HEIGHTS MOTOR SALES
2635 Auburn Ave. FE 4-6632

For Sale Trucks 90

'53 — '54 — '55
BECK WILSON
M15 ORTONVILLE, MICH.
NA 7-2635

1957 ½ TON CHEV. PICK-UP R&H. B-up lights, turn S. W. Wasters. 1500 m. 6 cylinder. FE 4-2644.

CHEV. — 1954 ONE HALF TON pickup. New truck appearance. Winterized and ready to go. $595 full price. Just your car or truck down.
Haskins Chev.
6751 Dixie Highway at M15
MAple 5-5071 Open Nites Till 9

56 CHEVY TRACTOR FOR PULLing housetrailers. Job goes with truck. FE 2-7212.

'54 FORD F-250 PICK-UP. $525. OR 3-1376. Private.

1956
FORD
½ TON PICKUP
$895
LARRY
JEROME
ROCHESTER FORD DEALER
OL 1-9711

1957 GMC UTILITY. P.M-152 VANette style body. 10 ft. box. 4,800 actual miles. Not lettered. FE 2-0439.

PONTIAC'S
TRUCK CENTER
GMC
RETAIL BRANCH
Oakland at Cass

48 DODGE, 1½ TON DUMP truck. $275. Koss & Printz. OR 3-8200.

JEEP. GOOD CONDITION. SNOW plow, power winch, enclosed cab. $700. OR 3-8360.

STEEL HAULING OUTFIT WITH job. Sell or trade. FE 4-8261 after 6.

'54 INTERNATIONAL ½ - TON pickup. 100 series. 6 cylinder. $350. FE 5-7925 after 5 p.m.

For Sale Cars 91

'56 BUICK RIVIERA, CORAL & white, will trade. $1,495. FE 4-7219.

SEE THE USED CAR RED TAG specials at Eddie Steele Ford, 2705 Orchard Lake Rd., Keego Harbor. FE 5-9204.

1953 BUICK 4 DR. NICE CLEAN car. No money down. Lucky Auto Sales, 193 S. Saginaw. FE 4-2214.

BUICK—1957 SPECIAL 4 DR. HT. PS. PB. Dynaflow. Tinted glass. Oversized white sidewalls. Black. GM executive's car. $2,200. OL 2-0721.

1956 BUICK A-1 COND. GOOD BUY Low dn. payment. Take over payments. Must sell. OR 3-8441.

1957 BUICK 2 DR. SPECIAL, black & white, 2 tone, sharp, all equipment, 5,000 miles, will sacrifice. $1,950. FE 5-2217.

'52 BUICK HARD TOP. R&H. W.W. tires, dyna. exc. cond. EM 3-6461 or EM 3-2872.

CAR PAYMENTS TOO BURDENsome? Let us help you adjust to some less expensive model.
Lake Orion Motor Sales
M24 AT CLARKSTON RD.
FORD — MERCURY MY 2-2611

NORTH PONTIAC

53 Rambler convertible	$395
53 Chevrolet 1 owner	$395
54 Chevrolet std. shift	$495
52 Mercury hardtop	$495

Many makes & models to choose from
AUTO SALES
212 W. Montcalm FE 4-9151

SAWTELL-WING DODGE
STATT'S
MOTOR SALES
DODGE CARS
AND TRUCKS
89 M24 MY 3-2750 Lake Orion

"CY" OWENS FORD
'55 FORD
FAIRLANE 2 DOOR
$995
"CY"
OWENS
147 S. SAGINAW FE 5-4101

PONTIAC
AUTO BROKERS

'55 Buick HT	$1395
'53 Ford 9 pass. wgn. New	$ 895
'54 Plymouth HT	$ 795
'54 Chevy 4-dr. 210	$ 795
'54 Nash 4-dr. New	$ 695
'53 Chevy Bel Air 2-dr.	$ 595
'53 Chevy Convert.	$ 595
'52 Olds 4-dr.	$ 495
'51 Chevy HT.	$ 395
'51 Buick HT	$ 295
'52 Plymouth 4-dr.	$ 295
'50 Ford Pickup	$ 250
'49 Plymouth	$ 175

1260 N. Perry-Madison FE 4-9100

PRICES CUT

'53 Nash Sedan	$395
'52 Plymouth Club Coupe	$295
'52 Nash Amb. Sedan	$145

Roger's Sales & Service
695 Auburn Ave FE 2-9655

Easy Ed Jones
The Workingman's Friend
Better Cars for Less
115 S. Saginaw USED CARS

Glenn's
Motor Sales

'57 Chev. 4-dr. HT. All power.	$2100
'57 Ford 500. All power	$1995
'56 Buick Special, 4-dr. HT.	$1895
'56 Ford V-8 HT 4-dr.	$1595
'56 Chev. 9 3-dr R&H TS	$1096
'56 Ford V-8, Ranch wagon	$1495
'55 Chev. V-8 Bel Air 4-dr	$1295
'55 Buick Super HT	$1195
'55 Ford V-8 Victoria	$1195
'55 Chev. V-8 convertible	$1295
'55 Buick Special 2-dr	$1195
'55 GMC Pick-up	$ 795
'55 Pontiac 870 4-dr	$ 995
'56 Ford V-8 Crown Victoria	$1295
'54 Buick Super HT	$1195
'54 Ford V-8 Crestline 4-dr	$ 795
'54 Chev. 210 4-dr	$ 795
'53 Chev. 210 4-dr	$ 595
'53 Packard 200 2-dr	$ 495
'53 Pontiac Deluxe 2-dr	$ 495
'53 Ford V-8 Custom 4-dr	$ 595
'51 Pontiac 8 2-dr	$ 295
'49 Ford V-8 2-dr	$ 149

254 S. SAGINAW
FE 4-7371

For Sale Cars 91

Guar. Quality Cars
Mostly 1-Owners
'56 Lincoln HT. Like new. 9,000.
'54 Cad. 62. Full power. Sharp.
2 '55 Fords V-8. Very nice.
2 '53 Cads. Will trade.
'53 Olds 88. Newly overhauled.
'53 Ford V-8 2 dr. Overdr. Sharp.
'52 Nash Statesman. Ress.
'53 Pontiac 8 Hydra. New tires. Many, many more to choose from.
FINANCING ARRANGED
ECONOMY USED CARS
22 Auburn off Saginaw FE 4-2131

1957 BUICK 2 DR. HT. 7800 MILES. Assume payments. FE 4-0172.

JUNK. 50 BUICK. GOOD MOTOR and trans. Sell parts. OR 3-1825 or FE 4-6320.

'51 CADILLAC 4 DR. R&H. HYDR. Nice. Eddie Steele Ford, FE 5-9204.

'55 CHEV
8000 Mile Car
Fully equipped hardtop including power, steering and brakes. A ladies car and it's unbelievingly like new.
Schutz Motors
912 S. Woodward Birmingham

1950 CHEVY R & H. ABSOLUTELY NO MONEY DN. Assume payments of $8.65 mo. Call Credit Mgr. Mr. Parks at MI 4-7500. Harold Turner Ford.

'53 CHEVY SEDAN. GOOD COND. Bargain. EM 3-0081. H. Riggins.

1955 CHEVROLET 210. EXCELlent condition. $775. ORlando 3-5867.

'54 CHEV. 4 DR. BA. R&H. P'Glide. Clean car. Eddie Steele Ford, FE 5-9204.

'54 BEL AIR HARDTOP. POWER glide. WW. R&H. excellent cond., 9 a.m. to 4 p.m. FE 8-2779.

CHEV. — 1955 BEL AIR HARDtop coupe. Original two-tone finish. New car appearance. See this one-owner beauty today. Just your car down.
Haskins Chev.
6751 Dixie Highway at M15
MAple 5-5071 Open Nites Till 9

'54 Chev.
4-Dr.
$487
North
Chevrolet
HUNTER AT S. WOODWARD
BIRMINGHAM MI 4-2735

'57 CHEV. 4 DR., V-8, P. GLIDE. 9,000 miles. $1,395. MY 2-6584.

'54 CHEV
$545
Schutz Motors
912 S. Woodward Birmingham
Dependable,
Cheap Transportation
EXCHANGE PRIV
AS LOW AS $5 DN.

'51 Merc. MOM	$ 95
'51 Kaiser. Good running	$ 75
'51 Ford 2 dr	$195
'51 Nash Statesman	$195
'51 Chevy CC. Sharp	$295
'51 Pontiac 8. Nice	$295
'51 Buick. Very good	$295

50 more cars, $35 & up
ECONOMY USED CARS
22 Auburn off Saginaw FE 4-2131

	WEEKLY PAYMENT
'57 Plymouth Savoy. Fordor	$16 25
'57 DeSoto F'Sweep Tudor	$20 33
'57 DeSoto F'Sweep Fordor	$20 42
'57 DeSoto F'Dome Tudor	$22 21
'57 DeSoto F'Flite Fordor	$23 91
'57 DeSoto F'Flite Sta. Wgn.	$23 91
'57 Plymouth Bel. 8 Fordor	$23 06
'56 DeSoto F'Dome Fordor	$14 76
'56 DeSoto F'Dome Fordor	$14 27
'56 Ford Custom 8 Tudor	$10 54
'56 Plymouth Bel. 8 Spt. Sed.	$12 84
'55 Buick Special Fordor	$10 54
'55 Chevrolet 210 Tudor	$10 69
'55 Chrysler Windsor H'Top	$11 40
'56 DeSoto F'Dome H'Top	$11 40
'55 DeSoto Convertible	$11 21
'55 Plymouth 8 Cl. Sedan	$ 8 17
'55 Plymouth 8 Spt. Cpe.	$ 7 58
'55 Pontiac Catalina	$10 54
'54 Buick Century H'top	$11 67
'54 Buick Super H'Top	$10 15
'54 DeSoto F'Dome Fordor	$ 8 17
'54 Plymouth Savoy Fordor	$ 6 42
'53 Chevrolet Tudor	$ 5 75
'52 Chevrolet Tudor	$ 7 00
'53 DeSoto F'Dome Fordor	$ 9 01
'53 Plymouth Club Coupe	$ 5 75
'52 Ford Custom 8 Tudor	$ 7 00
'51 Pontiac Tudor	$ 7 00

BRAID
MOTOR SALES
DeSoto - Plymouth Dealer
34 Years Fair Dealing
CASS AT W. PIKE ST.
FE 2-0186

REAL BARGAINS AT
Oxford Mtrs.
619 S. Lapeer
OA 8-2521

7 Repossessed Cars

1952 Chevie 4 dr	$330
1950 Chevie 4 dr	$155
1952 Rambler station wagon	$175
1951 Olds 98	$ 85
1951 Ford hardtop	$315
1949 Cadillac	$285
1948 Dodge pickup	$255

Will sell or trade all for new housetrailer. FE 5-2706.

CHEVIE 1953 2 DR. CLEAN BARgain! FE 3-7542. H. Riggins.

'57 Chevrolet Bel Air $1695

TAYLOR CHEVROLET
WALLED LAKE
MA 4-1561

'56 CHEVY STATION WAGON. R & H., Powerglide. Excellent condition, only $1,395.
TOM BOHR, INC.
120 S. Main, Milford MU 4-5155

'56 CHEV. 2 DOOR. RH. LOW mileage. A-1 condition. FE 2-5374.

'56 CHEV. BEL AIR. 2 DR. HARDtop. P. glide, heater, turquoise and ivory. Special today. $1,245.
R & R MOTORS.
724 Oakland FE 4-3529

'47 CHEVY. NEW TIRES. GOOD transportation. 221 Michigan. FE 5-6038.

'52 CHEVY 2 DR., R&H. PREmium W. W. tires, no rust. FE 4-9188.

NEW
1957
CHEVS
LEFT-
OVERS
LOW AS
$1494
WHILE THEY LAST
AT
NORTH
CHEVROLET
HUNTER AT S. WOODWARD
BIRMINGHAM MI 4-2735

REACH CASH CUSTOMERS through Classified Ads. Call FE 2-8181.

SLICES OF HAM

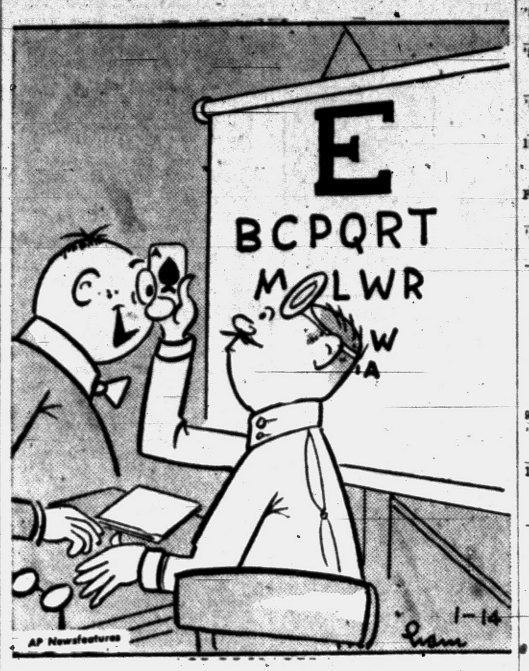

Ace of Spades!

For Sale Cars 91

SELECTION OF TRANSPORTAtion specials from $95. 51 Fords, Chevrolets, Plymouths, Buicks, all in good running order. As little as $7 per month.
No Money
Down
Jimmy DeRose Motor Sales, 3140 W. Huron. 1 mile West of Telegraph.

HURON MOTOR SALES
ALWAYS A GOOD SELECTION OF USED CARS
952 W. HURON FE 2-2641

ECONOMICAL
STUDEBAKER SCOTSMAN
Up to 29 miles a Gallon
As low as $1,775 delivered, including: heater, defroster, turn signals, license, title & taxes.
ALL MODELS AVAILABLE
MAZUREK MTR. SALES
809 S. Saginaw FE 5-5141

NEW
'58 Ford Fairlane 500
Victoria
R&H. White wall tires, windshield washers. PAW. electric clock, wheel covers, including all taxes & '58 plates.
$58.90 Per Mo.
Your old car down
or $4.33 cash
Special payment plan for good credit. Must ask for assistant credit mgr.
George $
Million
MI 6-6550 and LI 9-4000

P.S. Used car specials. Assume payments on '52 Chevy, '53 Plymouth, '53 Ford & '54 Dodge. Payments range from $5.83 to $27.24 per mo.

1952 CHEVY 2 DR. R & H. WW. ABSOLUTELY NO MONEY DN. Assume payments of $11.46 mo. Call Credit Mgr. Mr. Parks at MI 4-7500. Harold Turner Ford.

'52 CHEVY 4-DR. MOTOR JUST overhauled. 5 nearly new tires, good paint, no rust. Priced for quick sale. 120 Ardmore.

WILL ACCEPT
Outboard motors, boats, appliances, guns, cameras, etc., as part payment on a good used car. Balance easy terms.
BILL SPENCE
USED CARS
62 Oakland Ave. FE 5-9297

1956 CHEVROLET. WILL GIVE TO anyone who will take over payments. Inquire at 289 State St. after 4 p.m.

HAUPT
Pontiac Sales

1958 Bonneville Convert. Dealer Demo. Full power. Save $$$.
1958 Pontiac Chieftain 4 dr. sedan. Dealer's Demo.
1956 Olds 4 dr. sedan. Hydra. R & H.
1955 Pontiac Convert. Full power. New top. Low mileage.
1953 Pontiac 4 dr. sedan. Hydra. R & H.
1953 Pontiac 2 dr. Hydra. R & H.
1952 Pontiac 2 dr. Hydra. R & H.
Also good transportation specials!
N. Main St. Clarkston
Open 8 a.m. to 6 p.m.
MA 5-5566 or MA 5-1141

SEE THE USED CAR RED TAG specials at Eddie Steele Ford, 2705 Orchard Lake Rd., Keego Harbor. FE 5-9204.

Factory Branch
"PONTIAC RETAIL" STORE
PONTIAC
'56 Convertible $1795
Radio, heater, Hydramatic, power steering, power brakes—white paint.
PONTIAC
'56 Starchief 4-Dr. $1795
HARDTOP—Radio & heater. Hydramatic, power steering, power brakes—blue & white paint.
PONTIAC
'57 Starchief 4-Dr. $2495
HARDTOP—Radio & heater. Hydramatic, power steering, power brakes—Cordova Red & ivory.
PONTIAC
'55 Two-Door $1195
Radio & heater.
PONTIAC
'55 Catalina $1295
Radio & heater. Hydramatic—red & black paint.
PONTIAC
'56 Two-Door .....$ 695
Oakland County car.
PONTIAC
'54 Convertible $1095
Radio & heater. Hydramatic, white with black top.
PONTIAC
'56 Station Wagon $1895
Radio & heater. Hydramatic, power steering & power brakes.
PONTIAC
'57 Bonne. Convert $3195
Radio & heater. Hydramatic, power steering, power brakes, electric seat and windows—fuel injection.
PONTIAC
RETAIL STORE
"GOODWILL USED CARS"
65 MT. CLEMENS ST.
FE 3-7117
BEHIND THE POST OFFICE

For Sale Cars 91

'55 CHEV. 2 DR. 210. LOW MILES. Clean. Eddie Steele Ford, FE 5-9204.

'54 CHEVY CONVERT. SHINING Rome red, with white walls. Very sharp red and white interior. Buy at snow prices.

'55 Chevy 2-door V-8. Power Glide, R&H. A fine car needing a home.

'53 Plymouth 2-door. A dandy little driver with overdrive. R & H. Small down payment. Low monthly payments.

'52 Ford Wagon. A kind you look for and cannot find. Beautiful interior. All leather. 9 passenger. 4 new tires. Body in original condition. V-8 with Fordamatic. Priced for seasonal low prices.
AUBURN MOTORS
CORNER PIKE & EAST BLVD.

A WORD TO THE WISE
See Our Jan. Used Car Values Now
AL HANOUTE CHEV-BUICK
LAKE ORION, MICH. MY 2-2411

1937 CHRYSLER HARD TOP Torqueflite. R&H. W.W. tires., cost over $4,000, reduced to $2,395.
Clarkston Motor Sales
CHRYSLER PLYMOUTH DEALER
Clarkston, Mich. Phone MA 5-5141

'53 DODGE CORONET. NEED A little repair, will sell at a bargain. 120 Ardmore.

1953 DODGE 41,000 MILES. MEchanically okay. $375. FE 2-5119.

BY OWNER. '48 DODGE. GOOD condition. Reasonable. FE 4-8894.

ENGLISH MORRIS. '52 SEDAN, 35 miles per gal., exc. cond., $350. FE 5-2726.

'53 EDSEL CONVERTIBLE PACER full power. Tachometer, 2 tone and WW. $3,195.
R & R MOTORS
724 Oakland FE 4-3529

FOR SALE 1951 FORD. GOOD shape. $200. Can be seen evenings. Fred Crane, Ortonville, Mich. National 7-2776.

'57 FORD, 4 DR., V-8, PVT. OWner, 14,000 miles. MU 4-6485.

1955 FORD STATION WAGON. 4 dr. Country sedan. Radio & heater. $1,295.

'56 BUICK 4 DR. SPECIAL HARDtop. Black & white. Dynaflow. Radio, heater & whitewalls. Like new. $1,695.

HOMER HIGHT MTRS.
"15 Minutes From Pontiac"
OXFORD, MICHIGAN OA 8-2528

SEE THE USED CAR RED TAG Specials at Eddie Steele Ford, 2705 Orchard Lake Rd., Keego Harbor. FE 5-9204.

'54 FORD VICTORIA. HARDTOP. white walls, including 2 extra snow tires. MI 6-3879.

1956 FORD
A 4 DR. SEDAN. FINISHED IN LIGHT BLUE AND WHITE. V-8 WITH FORDOMATIC. RADIO & HEATER. FULL PRICE ONLY $1,095.
Schutz Motors
912 S. Woodward Birmingham

'56 FORD CONVERTIBLE V-8. R & H. FOM. power steering, safety kit, 2 tone blue. $1,495. no dealers, pvt. owner. MA 5-1481.

1955 FORD 4 DOOR STATION wagon. 6 passenger. 4702 Kempf. Drayton Plains.

BUD SHELTON
OFFERS:

'56 Pontiac Stchf. H-T	$1695
'57 Buick Spec. H-T. Power	$2295
'57 Chevrolet 210 P.G.	$1745
'55 Ford 2 door	$1195
'56 Ford Sedan	$1295
'54 Buick H-Top	$1195
'55 Buick 4 dr. Power	$1395
'56 Chevrolet convert. Pow.	$1495
'54 Ford 4 dr. Fo-O-Mat	$ 895
'54 Pontiac 2 door	$ 745
'53 Ford 4 door	$1195
'55 Ford 2 door	$1195
'51 Ford sedan	$ 495
'52 Pontiac Hydra	$ 495
'51 Pontiac	$ 295
'49 Buick. Dynaflow	$ 195

Bud Shelton Motor Sales
Auburn at East Blvd. FE 8-9683

'53 FORD. V-8. R&H. NEW PAINT. reasonable. FE 5-7784.

MILTON MOANS
DRIVE 'EM
OR
DRAG 'EM
'Til Jan. 16th
PERSONAL USE TAX DEDUCTIBLE

'52 Rambler wagon, R&H, sharp	NOW $395
'52 Ford wagon R&H. NOW	$ 425
'54 Ford wagon, new, R&H, 9 psgr.	NOW $960
'55 Ford wagon, R&H, 9 Psgr. Good	NOW $1245
'56 Ford wagon, R&H, nice, 9 Psgr.	$1485 SOLD $1395
'56 Rambler wagons, sedans, standard, auto, overdrive, R&H.	FROM $1195

50% Inventory Reduction
Reduction

'55 Mercury H-Top, power, auto. trans.	SOLD $1060
'54 Ford Crestline 4-Dr. full pow.	$ 740 SOLD $ 695
'54 Ford Clb. Cpe. V-8. R&H. immaculate	$ 545
'55 Rambler 4-Dr.	$ 685
'56 Rambler sedan. A-1. 11,000 miles	$1375 SOLD $1295

SAVE
NEW RAMBLERS
V-8 wagons, auto. trans., turn indicators, white walls, all taxes, $2560.
NEW AMBASSADORS
Auto. trans., power brakes and steering, white walls, all taxes, $2680.
Special—No Money Dn.
'47 Chevy. — Runs swell, $95 SOLD $ 75
'48 Pontiac, A-1, $95 SOLD $ 75
'52 Pontiac — Good, $125 SOLD $125
'53 Hudson, Transportation $ 195

HURRY!!
(PLEASE)
MILTON
Birmingham
Nash
666 WOODWARD
COMPLETE PARTS & SERVICE
MI 6-39 JO 4-6790

For Sale Cars 91

'53 FORD CTRY. SED. R&H. V-8. 9 pass. Eddie Steele Ford, FE 5-9204.

'53 FORD, 9 PASSENGER WAGON Fordamatic. R & H. Power steering. Many extras. 30,000 miles. Perfect cond. FE 5-7666.

'56 FORD CUST. 2 DR. R&H. W-walls. Sharp. Eddie Steele Ford, FE 5-9204.

1954 FORD CUSTOMLINE 8, sharp car, no down payment. Lucky Auto Sales, 193 S. Saginaw. FE 4-2214.

FORD 1953 4 DR. LOW MILEAGE. Green. $450. MI 4-9175 Eves. All day weekends.

'57 FORD 500 VIC. 2 DR. R&H. FOM. A beauty. Eddie Steele Ford, FE 5-9204.

'54 FORD
$495
Schutz Motors
912 S. Woodward Birmingham

'55 FORD 2 DR. V-8. SHARP. Low miles. Eddie Steele Ford, FE 5-9204.

1951 FORD VIC. R & H. ABSOLUTELY NO MONEY DN. Assume payments of $8.65 mo. Call Credit Mgr. Mr. Parks at MI 4-7500. Harold Turner Ford.

1952 FORD
This one is the very popular club coupe. It's a V-8. Has radio and heater. Fordomatic, and almost new white tires. Don't let the low price fool you. It's worth many dollars more. $27.51 per month with no money down.
Schutz Motors
912 S. Woodward Birmingham

'56 FORD 4 DR. F'LANE. R&H. FOM, like new. Eddie Steele Ford FE 5-9204.

'55 Ford
½ Ton Pickup
$696
North
Chevrolet
HUNTER AT S. WOODWARD
BIRMINGHAM MI 4-2735

Ford Ranch Wagon
1954 one owner. Has R & H. All winterized, ready to go. Cash, terms or trade.
PEOPLE'S AUTO SALES
68 Oakland FE 3-2351

'55 FORD R'WAGON. IDEAL FOR family. Eddie Steele Ford, FE 5-9204.

1955 FORD CUSTOM 8. 2 DOOR. Standard shift. New tires. Exc. condition. $995. FE 4-4373.

RENAULT-DAUPHINE
SALES & SERVICE
Beat the high cost of driving. 4 passenger 4-dr., over 40 miles per gallon
Open evenings 'til 9
Foster's Imported Autos
467 Auburn Ave FE 2-9145

PRIVATE PARTY MUST SELL 1955 Fairlane. New tires, radio and heater. Automatic transmission. Excellent condition. $975 or best offer. MAyfair 6-6250.

'55 T-BIRD. PERFECT CONDITION. FE 4-0526.

'54 Hudson
$495
Schutz Motors
912 S. Woodward, Birmingham

'56 Merc.
Hardtop
$1395
North
Chevrolet
HUNTER AT S. WOODWARD
BIRMINGHAM MI 4-2735

1955 MERCURY MONTCLAIR hardtop. R&H. white side walls. very clean. $1,295. Arthur's Auto Sales, 6810 Cooley Lake Rd. EM 3-9101.

1952 MERCURY OVERDR. R & H. ABSOLUTELY NO MONEY DN. Assume payments of $11.46 mo. Call Credit Mgr. Mr. Parks at MI 4-7500. Harold Turner Ford.

"Bright
Spot"
AUTO SUPER MART
$1495

1956 Ford Station Wagon 4-Dr. one owner
$995

'55 Oldsmobile "88" sedan. Hydramatic, all the EXTRAS
$1695

'56 Buick Super Riviera Hardtop. 2-Dr. Power steering and Dynaflow
$995

'55 Chevrolet 2-Door Sedan. Radio and heater
$2795

'57 Oldsmobile "98" 4-D R Sedan, all power equipped with the big engine
$1395

'56 Chevrolet Bel Air Hardtop. A jet black beauty
$1895

'54 Cadillac 4-Dr., air conditioning and very clean
$1695

'56 Pontiac 4-Door Hardtop. Radio and heater and Hydramatic

PLUS 7 1957 CADILLAC DEMONSTRATORS—MUST BE SOLD—LIBERAL APPRAISALS FOR CLEAN CARS PLUS 70 MORE QUALITY RECONDITIONED USED CARS.

OPEN TILL 10 P.M.
JEROME
Olds - Cadillac
Orchard Lake at Cass
FE 8-0488

For Sale Cars 91

'51 MERC
$295
Schutz Motors
912 S. Woodward, Birmingham.

'52 NASH RAMBLER. COUNTRY Club. FE 4-8729.

RAMBLERS—AMBASSADORS
Used cars. Repair work.
ENGLE NASH SALES
M59 & Porter Rd. EM 3-4066

'52 NASH RAMBLER. COUNTRY Club. FE 4-8729.

1952 OLDS 88. R & H. HYDRA. ABSOLUTELY NO MONEY DN. Assume payments of $11.46 mo. Call Credit Mgr. Mr. Parks at MI 4-7500. Harold Turner Ford.

1957 OLDS. 88 SEDAN. 2 TONE. R&H. Hydra., power brakes. $2,250. MI 6-2521.

'57 Olds Super 88
R&H. Hydra., all power. Super Special. $1,975.
R & R MOTORS
724 Oakland FE 4-3520

'51 OLDS. SUPER 88. CLUB coupe. R & H Hydra. $200. FE 5-2170.

OLDS — 1956 HOLIDAY 98 4-DR. sedan. Loaded with extras including all power. New car appearance. Spotless interior. See this one owner, low mileage beauty today. Bargain price for quick sale. Just your car down.
Haskins Chev.
6751 Dixie Highway at M15
MAple 5-5071 Open Nites Till 9

OLDSMOBILE
For top quality new car trade-ins come to
Suburban Mtrs.
OLDS DEALER
565 S. Woodward Birmingham

1953 OLDSMOBILE
Sparkling like new super "88" 4-door. Previous owner was a Navy Commander stationed on West Coast, so it's sharp. Fully equipped. Just your old car down. $595.
Schutz Mtrs.
912 S. Woodward Birmingham

SHARP, ONE-OWNER, Low Mileage Trade-Ins!
'56 Olds 98 Holiday
'56 Buick Century H. top
'55 Olds 2 dr.
'55 Buick spec. H. top
'54 Olds 98 sedan
MANY OTHER GOOD BUYS!
HOUGHTEN & SON
YOUR FRIENDLY OLDSMOBILE and GMC TRUCK DEALER
SEE OUR FOREIGN CARS
Jaguar, Austin, Healy, Morris
M. G., Austin, Porsche, Alfa Romeo
528 N. MAIN, ROCHESTER
OL 1-9761

'53 Packard
$295
Schutz Motors
912 S. Woodward, Birmingham

Factory Branch
"PONTIAC RETAIL" STORE
'57 PONTIAC
BONNEVILLE CONVERTIBLE
Radio & heater. Hydramatic power steering, power brakes, electric windows, electric seat, fuel injection.
"PONTIAC RETAIL" STORE
65 MT. CLEMENS ST.
FE 3-7117

WHY PAY MORE?
JUST LOOK
What's in Store

'54 Buick Hardtop	$1095
SUPER Beige & white, radio & heater, Dynaflow. This is a one-owner automobile. STOCK No. 486	
'54 Hudson Sedan	$ 495
AUTOMATIC transmission, radio & heater, light green finish. STOCK NO. 489.	
'54 Pontiac	$ 995
STATION WAGON, radio & heater, Hydramatic, good tires. STOCK No. 498	
'56 Chev. Nomad	$1695
POWER STEERING, automatic transmission, radio & heater, sharp inside and out. STOCK No. 454.	
'55 Buick H'top	$1495
FULLY equipped, excellent condition. STOCK No. 531.	
'53 Pontiac

'Verdict Is Yours' Rates as Daytime Video at Its Best

--Today's Radio Programs--

WJR, (760) CKLW, (800) WWJ, (950) WCAR, (1130 WXYZ, (1270) WPON, (1460) WJBK, (1490)

TONIGHT

6:00—WJR, News
WWJ, News
WXYZ, Wattrick, McKenzie
CKLW, News, Chase
WJBK, News, McLeod
WCAR, News, Page
WPON, News

6:30—WJR, Dinner Date
WWJ, Maxwell
WXYZ, Sports
CKLW, Eddie Chase
WCAR, Page's Party
WPON, Music With Mason

7:00—WJR, Guest House
WWJ, News, Maxwell
WXYZ, E. P. Morgan
CKLW, Fulton Lewis Jr.
WJBK, News, Bellboy
WCAR, Patrick

7:30—WWJ, 3-Star Extra
WXYZ, M. Griffin
CKLW, Heinter, Music
WCAR, News

8:00—WJR, Amos 'n' Andy
WWJ, Gildersleeve
CKLW, Treasury Agent
WJBK, News, Bellboy
WCAR, News
WPON, PHS Basketball

8:30—WJR, Answer Please
WWJ, Nightline
WXYZ, Shorr
CKLW, Pimpernel

9:00—WJR, Weather
CKLW, Back to Bible

9:30—WJR, Last Word
WCAR, Shock
CKLW, Squad Room
WJBK, Sound Off

10:00—WJR, World
CKLW, Knowles
WJBK, News, Bellboy

10:30—WJR, Symphony
WWJ, Classical Music
CKLW, News, Knowles

11:00—WJR, News
WWJ, Bandstand
WXYZ, Surrell
WJBK, News, Bellboy
WPON, News, Sports

11:30—WJR, Music
WPON, Mason Music
WJBK, U. of D. Mag.

WEDNESDAY MORNING

6:00—WJR, News, Roundup
WWJ, Holiday
WXYZ, Wolf
CKLW, Rooster Club
WJBK, Tom George
WCAR, News, Sheridan
WPON, Country Roundup

6:30—WJR, Agriculture
CKLW, Guy Nunn
WJBK, News, Reid
WPON, Sports, McKinnon

7:00—WJR, Dan Kirby
WWJ, News, Holiday
WXYZ, News, Wolf
CKLW, News, Toby David
WJBK, News, George

7:30—WJR, Music Hall
WXYZ, News, Wolf
CKLW, Sports David
WJBK, News, George
WCAR, News, Sheridan

8:00—WJR, News
WWJ, News, Holiday
WXYZ, News, Wolf
CKLW, O'Dell David
WJBK, News, George
WCAR, News
WPON, News, MacKinnon

8:30—WJR, Music Hall
CKLW, News, Toby David
WCAR, Sports, Sheridan

9:00—WJR, News
WWJ, News, W. Elizabeth
WXYZ, Breakfast Club
CKLW, News, David
WJBK, News, George
WCAR, News, Martyn
WPON, News, Lewis

9:30—WJR, Jack Harris

10:00—WJR, Arthur Godfrey
WWJ, News, True Story
WXYZ, Herb "O" Anderson
CKLW, Home Chats
WJBK, News, Reid
WPON, America to Knees

10:30—WWJ, Band Stand
CKLW, News, Morgan
WPON, Chuck Lewis

11:00—WWJ, News, Wood
WXYZ, Paul Winter
CKLW, News, Davies
WJBK, News, Reid
WCAR, News, B. Martyn
WPON, Don MacKinnon

11:30—WJR, Time for Music
CKLW, Hurley, David

WEDNESDAY AFTERNOON

12:00—WJR, News, Wells
WWJ, News, Maxwell
CKLW, Grant Livestock
WJBK, News, Reid
WCAR, News, Mike Thomas
WPON, News, MacKinnon

12:30—WJR, Time for Music
WXYZ, News, Winter
CKLW, News, Davies

1:00—WJR, P. Hayes
WWJ, News, Maxwell
WXYZ, Jim Reeves
CKLW, News, O'Connor
WJBK, News, Reid
WPON, Chuck Lewis

1:30—WJR, Young Dr. Malone
WWJ, Maxwell
CKLW, News

2:00—WJR, Wendy Warren
WWJ, News, Confession
CKLW, Austin Grant, Davies
WJBK, News, Reid

2:30—WJR, Cpl. Next Door
WWJ, One Man's Family
WPON, Don Zee Show

3:00—WJR, Helen Trent
WWJ, 5-Star Matinee
WJBK, News, McLeod
WCAR, News, Page

3:30—WWJ, Woman in Hse.
WXYZ, News, McKenzie
CKLW, News, Eddie Chase

4:00—WJR, Bands, Ans, Man
WWJ, News, Deland
WXYZ, Wattrick, McKenzie
CKLW, News, Godfrey
WCAR, News, Page
WJBK, News, McLeod

4:30—WJR, Music Hall
WXYZ, News, McKenzie
CKLW, News, Chase
WJBK, Sports, McLeod

5:00—WJR, News, Music
WWJ, News, Deland
WXYZ, Wattrick, McKenzie
CKLW, Sports, E. Chase
WJBK, News, McLeod
WCAR, Godfrey
WPON, Music With Mason

5:30—WXYZ, News, M'Kaze
CKLW, News, E. Chase
WJBK, Sports, McLeod
WPON, Sports

--Today's Television Programs--

Programs furnished by stations listed in this column are subject to change without notice.

Channel 2—WJBK-TV Channel 4—WWJ-TV Channel 7—WXYZ-TV Channel 9—CKLW-TV

TONIGHT'S TV HIGHLIGHTS

6:00 (7) Mr. Danger.
(9) Popeye.
(4) News: Williams.
(2) Code Three.

6:20 (4) Weather: Eliot.

6:30 (7) Annie Oakley. Adventure: New doctor is in debt to gambler.
(9) M. Rooney Show.
(4) Look Forward. Gov. Williams on Michigan progress.
(2) News.

6:40 (2) Weather. Phelps.

6:45 (2) News: Edwards.

7:00 (7) Sports Focus.
(9) State Trooper. Adventure: Rod Cameron as trooper.
(4) Casey Jones.
(2) Annapolis Men.

7:10 (7) Sports: Wattrick.

7:15 (7) News: Daly.

7:30 (7) Cheyenne. Western: Renegade white man caught selling guns to Indians faces lynch mob.
(9) Homer Bell.
(4) Treasure Hunt.
(2) Name That Tune.

8:00 (9) Political Speech. Rt. Hon. Louis St. Laurent, retiring National Liberal Party Leader of Canada.
(4) (color) Omnibus. Bert Lahr in "Suburban Revue." Comedy sketches, music and dancing contrast 1920s suburban life with Suburbia as it is today. Supper club comedy team Elaine and Mike also featured.
(2) Phil Silvers. Comedy: Pfc. Doberman plagues the barracks after Bilko discovers his "voice."

8:30 (7) Wyatt Earp. Western: Wyatt helps Gen. Custer's widow.
(2) Eve Arden. Comedy: Liza's agent gets jealous when new apartment tenant courts her.

9:00 (7) Broken Arrow. Western: Cochise rescues Apache prisoner.
(9) Theater. Drama: Police hunt "Radioactive Man."
(4) Adv. of McGraw. Adventure: McGraw helps female amnesia victim.
(2) To Tell Truth.

9:30 (7) Telephone Time. Drama: "Cavalry Surgeon," brings about victory in Mexican War.
(4) Bob Cummings. Comedy: Bob and friend get 'ambushed' on hunting trip.
(2) (color) Red Skelton. Comedy. Leo Carillo, guest.

10:00 (7) West Point. Adventure: Professor uses psychology on practical joker.
(9) Close Up. Windsor unemployment situation.
(4) Californians. Adventure: Hardboiled dance hostess Dion expose bank swindle.
(2) $64,000 Question.

10:30 (7) All Star Theater. "Duffy's Man."
(9) Steve Wilson.
(4) Crusader.
(2) Highway Patrol. Drama Broderick Crawford.

11:00 (7) Soupy's On.
(9) News.
(4) News: Westerkamp.
(2) News: LeGoff.

11:15 (9) Weather.
(4) Weather: Eliot.
(2) Miss Fairweather.

11:20 (9) Theater. Randolph Scott, "Gung Ho." ('43).
(4) Sports: Parker.
(2) Sports Final.

11:15 (2) Nightwatch Theater. Frank Buck, "Fang and Claw." ('35).

11:30 (7) Night Court.
(4) Tonight. Telecast from Miami Beach, Fla.

WEDNESDAY MORNING

6:50 (2) Meditations.

6:55 (2) On the Farm Front.

7:00 (2) TV College.
(4) Today.

7:30 (2) Cartoon Frolic.

8:00 (2) Captain Kangaroo.
(7) Cartoon Carnival.

8:30 (7) Big Show.

8:45 (2) Cartoon Classroom.

9:00 (4) Romper Room.

9:25 (2) News.

9:30 (2) Ladies' Day.
(4) Amos 'n' Andy.
(7) Our Friend Harry.

9:55 (9) Billboards.

10:00 (2) Garry Moore.
(4) Arlene Francis.
(9) Movie.

10:30 (2) Arthur Godfrey.
(4) Treasure Hunt.

11:00 (4) Price Is Right.

11:25 (7) News.

11:30 (2) Dotto.
(4) Truth or Consequences.
(7) Robin and Ricky.
(9) Howdy Doody.

11:45 (7) Noontime Comics.

WEDNESDAY AFTERNOON

12:00 (2) Hotel Cosmopolitan.
(4) Tic Tac Dough.
(9) Swing Your Partner.

12:15 (2) Love of Life.

12:30 (2) Search for Tomorrow.
(4) It Could Be You.
(7) The Erwins.
(9) Myrt and Doris.

12:45 (2) Guiding Light.

1:00 (2) Douglas Fairbanks.
(4) Movie.
(7) My Little Margie.
(9) Movie.

1:30 (2) As The World Turns.
(7) Topper.

2:00 (2) Our Miss Brooks.
(7) Lady of Charm.

2:25 (4) Faye Elizabeth.

2:30 (2) House Party.
(4) Kitty Foyle.
(9) Political Program—Liberal Party.

3:00 (4) (color). Matinee Theater.
(7) American Bandstand.

3:30 (2) Verdict Is Yours.
(7) Do You Trust Your Wife?

4:00 (2) Brighter Day.
(4) Queen for a Day.
(7) American Bandstand.
(9) Movie

4:15 (2) Secret Storm.

4:30 (2) Edge of Night.

4:45 (4) Modern Romances.

5:00 (2) Susie.
(4) Dear Phoebe.
(7) Wild Bill Hickok.
(9) Dance Party

5:30 (2) Beat the Clock.
(4) Mr. and Mrs. North.
(7) Mickey Mouse Club.

Answer to Previous Puzzle



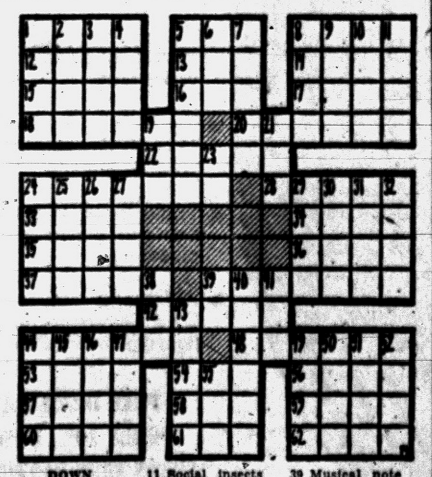

ACROSS

1 Comedian, —— Lemmon
5 He —— won an Academy Award Oscar
8 He co-starred with Hayworth
12 Shield bearing
13 Poem
14 Statue
15 Jump
16 Wife of Aegir (myth.)
17 Canvas shelter
18 Malayan ungulates
20 Cubic meters
22 Hinder
24 Feminine garment
28 Dolt
33 Leave out
34 Operatic solo
35 Lacerate
36 Small stream
37 Lock of hair
39 Strategem
42 Rent
44 Masses, as of flowers
46 He is a —— in his field
53 Group of players
54 Pewter coin of Malaya
56 Apple center
57 Assam silkworm
58 Eternity
59 Ancient city of Greece
60 Writing implements
61 Crimson
62 Lease

DOWN

1 Sudden jerk
2 Scope
3 Applaud
4 Military cap
5 Trotters and pacers, for instance
6 Girl's name
7 Feeling
8 Ceremony
9 Froster
10 Musical quality
11 Social insects
19 Roads (ab.)
21 In three ways (comb. form)
23 Symbol for tellurium
24 Harbor
25 Prince
26 Reside
27 Followers
29 Challenge
30 Flag
31 Lubricants
32 Story
38 Crafty
39 Musical note
40 Hawaii, for instance
41 Born
43 Natural fat
44 Pace
45 Father (Fr.)
46 Precipitation
47 Eucharistic wine vessels
49 Genus of maples
50 Alms
51 "Emerald Isle"
55 Fish eggs

James Calvin Mute on Charge of Assault

A plea of not guilty was entered by Oakland County Circuit Judge Frank L. Doty yesterday for James Calvin, 30, of 600 Bloomfield Ave., when he stood mute when arraigned on a charge of felonious assault.

He is charged with shooting at the car of John Brown, 335 Central St. this month.

Calvin is being held in the county jail after he failed to post a $300 bond. No trial date has been set.

Turkish Airlines Busy

ANKARA — Passenger planes of The Turkish airlines flew an estimated 30,500 hours in 1957 compared with 20,201 hours in 1956 and 11,391 hours in 1950.



COURT REPORTER—Jim McKay, long-time member of the CBS news and sports staff, portrays the television reporter present at each tense courtroom trial on the CBS program, "The Verdict Is Yours," which is telecast Monday through Friday from 3:30 to 4 p.m. Actual lawyers and a former municipal judge are featured in the dramatic series, giving it legal authenticity.

Jayne, Mickey Wed ---but Not So Quietly

PORTUGUESE BEND, Calif., (AP)—Jayne Mansfield, who yearned for a quiet wedding, was married last night to Mickey Hargitay with all the hoopla of a Fourth of July picnic.

Some 1,500 fans, mostly teenagers but some adults carrying babies in arms, screamed and shouted outside the Wayfarers' Chapel during the most tender moments of the nondenominational rites.

★ ★ ★

Someone even bounced a rock off the top of the all-glass church while photographers, who nearly outnumbered guests, kept banging their cameras against the glass walls.

Just as Jayne and Mickey were whispering their "I do's," more than 100 teenagers stormed up a steep hill shouting like a Marine landing party, but a cordon of police pushed them back.

★ ★ ★

Jayne, looking sexy yet demure, said she never heard the yelling.

"All I heard was Mickey saying 'I do,'" she giggled.

Bob Hope, who witnessed the wedding certificate, and actress Marie Windsor were the only Hollywood names who traveled the 30 miles to this remote and lonely site by the Pacific Ocean.

"I feel wonderful," said the husky Hungarian-born bridegroom "although I was sitting on needles most of the time."

★ ★ ★

The wedding was scheduled for 8 p. m. but it was 8:45 before the voluptuous bride started down the aisle. She had spent a good 20 minutes posing for photographers on her arrival—even before changing into the 12 yards of pink Brussels lace that was her wedding gown.

After the rites, Jayne and Mickey returned to the church and posed at the altar for the regiment of photographers.

★ ★ ★

"I love you, I love you," the two cooed to each other as flash bulbs popped like fireworks.

Jayne's dress was so form fitting it looked as if it was painted on her. One photographer asked her to ascend to the top step of the altar but she had to decline.

"If I took that step, the dress would split wide open," she apologized. When she finally left the church, she spied her daughter by a previous marriage, 7-year-old Jayne Marie.

★ ★ ★

The tired little girl was a little bewildered by all the fuss.

"I wanted to make Jaynie my flower girl," said the bride, "but I didn't think it would be right for a second marriage."

The 29-year-old bridegroom and his 24-year-old bride took off for International Airport to board a plane for Dallas, Tex.

"I wanted the reception to be in my home town," she said, "because I wanted the first wedding cake I cut to be the one mama baked."

Her mother, Mrs. Harry L. Peers, served as Jayne's matron of honor.



JAYNE'S DRESS—This is the gown Jayne Mansfield wore when she married Mickey Hargitay.

Postmaster Named

WASHINGTON (AP) — Frank D. Boria has been named acting postmaster at Iron Mountain, Mich. He will succeed Henry A. Torretti, who is retiring. The Post Office Department said yesterday that Boria will serve pending an appointment to be made by the President under Civil Service rules.

RCA COLOR TV
Sales and Service
SWEET'S RADIO-TV
Open Mon. & Fri. Night
422 W. Huron FE 4-1133

To Study Problems of Older Workers

DETROIT (AP) — A special state commission has been ordered by Gov. Williams to look into employment problems facing workers 45 years old and over.

★ ★ ★

Williams told the newly created group yesterday that the proportion of older job-seekers is rising steadily and causing widespread hardship in Michigan.

"In 1956, 35 per cent of all job-seekers at Michigan Employment Security Commission offices were 45 and over, while only 15 per cent of placements went to persons in this age group," Williams said.

"By the end of 1957, however, the percentage of job-seekers over 45 had fallen slightly to 27½ per cent, and job placements for these workers had risen to 20 per cent," the governor added.

★ ★ ★

He cited figures showing that by 1965 the national labor force is expected to include 56½ million persons over 45, an increase of 41 per cent over 1956.

Bids Due Thursday on Road Equipment

Bids will be taken Thursday at the Oakand County Road Commission office, 2420 Pontiac Lake Rd., for some $600,000 worth of maintenance and construction equipment needed by the Commission this year.

County Highway Engineer Paul Van Roekel said bids will be taken on road salt, culverts, piping and grader blades, among other things. Bids are due at 2 p.m.

COLOR TV SERVICE
RCA—SYLVANIA
WESTINGHOUSE—ADMIRAL
GENERAL ELECTRIC
CONDON'S
Radio and TV Sales and Service
127 S. Parke FE 4-9736
Get Our Prices on Color or Black and White TV Before You Buy

Real Lawyers, Judge Featured

Actors Use No Scripts for Show Dramatizing Court Procedure

By CHARLES MERCER

NEW YORK (AP)—The verdict of the judge: "Live television at its best."

★ ★ ★

The judge is Edward A. Scott, for 16 years a municipal judge in the town of Pelham, N.Y., and more recently also a presiding justice on a fascinating television program, The Verdict Is Yours (CBS-TV, weekdays at 3:30 p.m.)

This viewer won't appeal Judge Scott's decision on the program in which he appears, except to say it's daytime TV at its best—with the possibility of being equally good nightime television.

The Verdict Is Yours presents simulated courtroom trials, with each case lasting over a period of several days.

★ ★ ★

A general story line is blocked out. Actual practicing lawyers serve as prosecution and defense attorneys. A jury of 12 willing persons renders an actual verdict.

NO SCRIPT USED

But the heaviest burden is borne by professional actors. This is because there is no script. The actors—in the witness chair or at the counsel table, often as defendants—match wits with the lawyers just as a defendant or witness might in court.

★ ★ ★

No one memorizes specific lines; he can only remember the broad situations of the case. The result is fine when the actors are adept ad-libbers. Fortunately, they nearly always are.

The cast call for The Verdict Is Yours is as large as for a Studio One production. The competition is keen, for the program is an excellent showcase for a talented actor.

Judge Scott was saying the other day that he is impressed by rehearsals. At the first rehearsal the story line is discussed and the actors take over.

The second rehearsal usually is very unlike the first. And, finally, the actual program is usually unlike both preceding rehearsals.

A QUICK ANSWER

By then, the attorneys may have discovered some new way to get a point across, or to trap the defendant, and the witness has to come up with an answer off the cuff, and quickly.

★ ★ ★

"I rule on actual points of law," said Judge Scott, "and I never know in advance what points will be raised.

"The legal talent of the lawyers is the highest. Naturally there is some dramatization on the part of the actors, but the lawyers are restrained and follow accepted courtroom procedures."

Conductor Falls From Podium, Suffers Attack

NEW YORK (AP)— Conductor Pietro Cimara collapsed and toppled from the podium before a capacity audience of more than 3,600 at the Metropolitan Opera last night. He was reported in critical condition today at St. Clare's Hospital.

★ ★ ★

The hospital said the 68-year-old Italian-born conductor had suffered a "cerebral (brain) accident." No further diagnosis was given.

Cimara, who was conducting at the Metropolitan for the first time this season, was stricken just after the curtain rose on the second scene of the first act of Verdi's tragic opera "La Forza del destino."

★ ★ ★

Violinist Walter Hagen, 37, stepped up and took charge. He could not find the place in the score, so he conducted from memory. He kept the performance going without interruption. Others in the 92-member orchestra carried the stricken Cimara backstage.

Later Fritz Stiedry, a regular conductor at the Metropolitan, arrived from his home in time to finish the performance.

RCA VICTOR COLOR TV
Free Home Trial
$399.95 and a Trade-In
HAMPTON ELECTRIC
OPEN 'TIL 9:00
825 W. HURON
FE 4-2526

MUNTZ TV
SERVICE
Member of Electronics Association
FE 4-1515
C & V ELECTRO MART
158 Oakland
Open Mon., Thurs., Fri. & Sat. 'til 9

Operation May Return Johnnie Ray's Hearing

By EARL WILSON

NEW YORK — The great good news that Johnnie Ray can hear, after a second ear operation, has Broadway again believing in miracles.



WILSON

I hear these stories around the studios, dressing rooms and bars — how Johnnie, deaf since 12, underwent surgery at Mt. Sinai, and has become very quickly the hero of a whole new legend about how he is going to be able to discard the earphone which he's constantly worn while he's been before the public.

"I wonder if it'll affect his singing now—because for the first time, he'll probably be able to hear himself exactly as he is without an earphone," one deep thinker said.

Entranced by it all, his friends told tales of how they discovered the operation had been at least partly a success.

★ ★ ★

His nurse, so the story went, had affectionately referred to Johnnie as "my baby" to Bernie Lang, his mgr., after the operation.

To their surprise, Johnnie, without his ear trumpet, seemed to hear, and sleepily answered, "Yes, I am a baby—a 30-year-old baby." Johnnie was also restless (they said) about a buzzing sound in his head—which he found was the wind against the windows which he was now able to hear.

Johnnie's intimates said that the complete results won't be known immediately, "but, apparently, he is going to be able to hear."

★ ★ ★

I talked to golden-blond, sideburned Jerry Lee Lewis, the new singing sensation, at the Hotel Manhattan after the "Big Record" TV show, and asked him, "Do you smoke and do you drink?" he replied "No."

"What do you do?" I asked him . . . "I chew gum," he said.

Jerry Lee, who has a '58 Cadillac, '55 Cadillac and '58 Ford which he keeps down in Memphis, admires Elvis Presley, but doesn't like to be compared with him because he feels he isn't a rock-n-roller.

"What's the difference between you?" I asked the maneshaker from Louisiana who meant to be a preacher, and he said, "I would say the difference is altogether."

Comedians Marty Allen and Mitch De Wood at the Copa recently introduced the Guatemalan consul when they played the Dallas Statler Hilton—and he begged them to visit Guatemala. "We're busy now," Allen replied, "but tell you what—we'll get down there in time for your assassination."

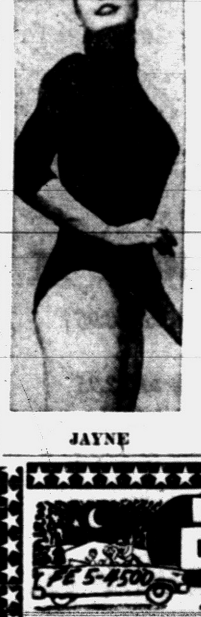

JAYNE

THE MIDNIGHT EARL . . .

The **Billy Danielses** busted up . . . (Split in Miami, with Mrs. D. returning to L.A.) . . . Dancer **Jayne Turner** of the "Big Record" TV'er is being screen-tested.

Howard Rushmore's surviving wife claimed his body; it was cremated . . . **Shirley Booth** is interested in playing **Gypsy Rose Lee's** ma in GRL's B'way bio. . . . **Perle Mesta's** taking 50 friends to Celeste Holm's "Interlock" premiere in Washington . . . **Gloria Vanderbilt's** sold 15 of her original paintings.

TODAY'S BEST LAUGH: Jack Herbert reports he met a girl who had that certain something that knocked him off his feet — a jealous boy friend. **That's earl, brother.**

(Copyright, 1958)

PONTIAC DRIVE-IN Theatre
FE 5-4500
SHOWS NIGHTLY RAIN OR SHINE
DIXIE HIGHWAY (US-10) 1 BLK. NORTH OF TELEGRAPH RD.
Box Office Opens 6:30 P. M. Show Starts 7 P. M.
Michigan's Only Drive-In Theater Equipped with BERZ-O-MATIC
IN-CAR HEATERS
HEALTHFUL RADIANT HEAT JUST LIKE THE SUN RAYS
The Warmth and Comfort of Your Living Room
OPEN ALL WINTER
FRIDAY — SATURDAY — SUNDAY

Clearance
FLOOR MODELS
General Electric 12 Ft. Refrigerator, left hand hinge, double door
Gibson 10 Cu. Ft. Refrigerator
Gibson 13 Cu. Ft. Refrigerator with freezer near the bottom
Easy Wringer Washer
Sylvania 21" Table TV
Gibson 30" Electric Range
Whirlpool Electric Range
GE Disposal
GE Dishwasher (Mobilemaid)
Bendix Combination Washer Dryer
HAMPTON ELECTRIC
Just East of Tel-Huron Shopping Center
825 W. Huron St. Open 'til 9 Every Night. FE 4-2526

Kills Patrolman, Surrenders

Panicky Slayer Gives Up

CHICAGO (AP)—A panicky gunman—hunted by nearly every cop in the city for the slaying of a fellow patrolman—surrendered to the FBI last night, saying he feared he "was going to be shot on sight."

George Starcevic, 23, his hair combed carefully into a ducktail, turned himself in to the FBI and then was turned over to Chicago police.

★ ★ ★

When newsmen asked about his surrender, he snarled: "Do you know how hot them streets are?"

All day long, the streets were alive with patrols searching for Starcevic, implicated by a companion in the fatal shooting of Patrolman John Quirk, 23, early yesterday.

Starcevic's companion Nick LaPapa Jr., 23, was seized at a hospital where he sought medical attention for a hand injury he said he suffered when he broke a pitcher. Police said he later admitted the wound was inflicted in the Quirk slaying and implicated Starcevic.

From admissions by Starcevic and LaPapa, police constructed this account:

The pair forced their way into Quirk's parked car on the near North Side and got inho the back seat. They forced the off-duty patrolman and his date Caroline Smith, 18, a student of modeling, to give up money and jewels.

Then LaPapa ordered Quirk to drive around the neighborhood and pull into an alley. In an apparently desperate gamble to foil the gunmen, Quirk rammed his car into a parked car, whipped out a pistol and started shooting. The gunmen returned fire and Quirk slumped down, mortally wounded.

★ ★ ★

Miss Smith, a willowy brunette who came to Chicago from Mount Vernon, Ill., identified LaPapa and Starcevic at police headquarters. She said she recognized one by his voice, the other by sight.

"I'm sorry it happened," LaPapa said.

"Yeah, I'm sorry too," muttered Starcevic.

Miss Smith in a voice scarcely above a whisper, replied, "That won't do any good."

★ ★ ★

As newsmen crowded about him, Starcevic said he fired "two or three times, but straight up in the air. And I heard five shots before that."

At the same time, LaPapa, the son of a Chicago union official, denied firing at all. "That's how I hurt my hand," he insisted, "lunging at the guy."

The two were linked by police at a series of showups with a gang of stickup men who preyed on taverns in the near North Side district.

Lt. James McMahon, head of the homicide division, said that a few hours before the slaying, the pair raided a tavern and robbed patrons. After disposing of their loot, LaPapa and Starcevic had a few drinks in the Loop, then about midnight began looking for a new victim, McMahon said.

No formal charges were placed against the pair immediately.

Pick Assistant Director

HOUGHTON (AP) — G. Ralph Noble, director of Pennsylvania State University's Scranton extension center for the past two years, was named assistant director of Michigan Tech extension services Monday.

College Plans School

ISTANBUL, Turkey — A new school of business administration is to be opened at Istanbul's Robert College, founded iin 1863 and the first American college established outside the United States.

OSLO—About 140,000 of the 180,000 reindeer in Norway are owned by Lapps.

French Invest in Steel

PARIS — Since the war more than $1,300,000,000 has been invested in France in steel plants and equipment. Steel production now totals more than 13,400,000 metric tons a year.

WHAT'S MY LINE?

INSTRUCTIONS: Each word is related to my work. Unscramble as few as possible to guess my line. Answer appears under arrow, reading downward.

I AM A . . . . . ▼



1 SHID
2 EMNU
3 BLETA
4 SLADA
5 TRAWE
6 KINNAP
7 FINKE
8 TRAIWE
9 NINEL
10 TREEEN

Yesterday's answer: treBle, sCAle, scoRe, music sTaff, melOdy raNge, voicE

© What's My Line Inc 1-14

NOW ... Shoes

You Can Buy America's Finest Shoes at Savings of 40% to 60%

FOR THE ENTIRE FAMILY

We have again taken thousands of pairs of shoes from our regular stock and reduced them from our already low prices!

WOMEN'S FAMOUS BRAND SHOES

GROUP I

VITALITY
RED CROSS
AIR STEP
NATURALIZER

Reg. to $13.95

$6 pair • 2 Pair for $11

GROUP II

JOHANSEN values to 18.95
FOOT FLAIR values to 12.95
PARAMONT values to 15.95
RYTHMSTEP values to 17.98

$8 pair • 2 Pair for $15

GROUP III

TROYLINGS values to 18.95
AVONETTES values to 24.95
MARTINIQUE values to 21.95
MADEMOISELLE values to 21.95

$10.88

GROUP IV

ANDREW GELLER values to 26.95
MATRIX values to 25.95
I. MILLER values to 26.95
PALLIZZIO values to 36.95

$14.88

MEN'S FAMOUS NAME SHOES

JARMAN
BATES
MANSFIELD
EDGERTON

SAVE 40% to 60% Values to $18.95

$8.88

Children's Famous Brand Shoes . . . Values to $9.95 $4.88

DIEM'S Shoe

87 NORTH SAGINAW ST.

Famous for Fit and Quality for Over 18 Years

Women's Sizes 3½ to 11 AAAA to EEE

Men's Sizes 6 to 14 AAA to EEE

Children's 3-6, 6½-8, 8½-12, 12½-3

SEARS ROEBUCK AND CO.

AUTOMOTIVE SUPPLIES



Auto Accesories Perry St. Basement

Allstate 30-Month Battery

Regularly Sells At $14.95

11.45 and Old Battery

✓ Surging with plenty of Factory-Fresh Power

Avoid those cold weather starting problems now . . . with Sears Allstate. You get dependable power for quick starts. These batteries are filled by experts.

Reg. 17.45 36-mo. Battery ..... 13.45 EXCH.
Reg. 19.95 48-mo. Battery ..... 14.95 EXCH.

Open Tomorrow Night Until 9 P. M.

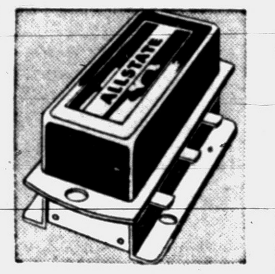

Protect Battery! Voltage Regulator

ALLSTATE 5.39

Protect your battery from over and under charging. Install a brand new ALLSTATE voltage regulator now!



Heavy Duty Oil in 10-Quart Can

Allstate 2.79

Save money, change your own oil! New additives prevent corrosion and formation of harmful varnish, carbon.



Allstate Mufflers

'49 to '53 Ford or Chevrolet

7.44 Installed

⅓ heavier steel than on most original equipment. Free flow design saves gasoline, gives quiet operation. Come in and see them TODAY.



Light, Flexible Strong Toboggan

8-ft. 19.98

Smoothly finished hardwood for fast riding thrills. Fully curved hood shields against snow. Come in and see them



Zippered Keystone Style Bowling Bag

Reg. 3.49 2.99

Holds standard size ball. Twill with white plastic trim, rubberized backing. 4 brass cleats protect bottom of bag.

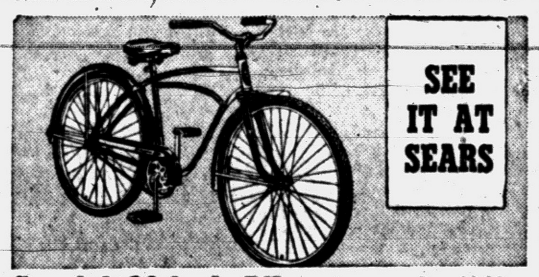

Special 26-inch Bikes with New Midweight Tires

Reg. 39.95 35.88 26-in. boys

New narrower midweight tires are a breeze to pedal, you've got a strong frame to rely on for long wear. Boy's model is 3 tone gray, red and white. Come in while they last.

Sporting Goods Dept., Perry St. Basement

20% OFF J.C. Higgins GOLF CLUBS

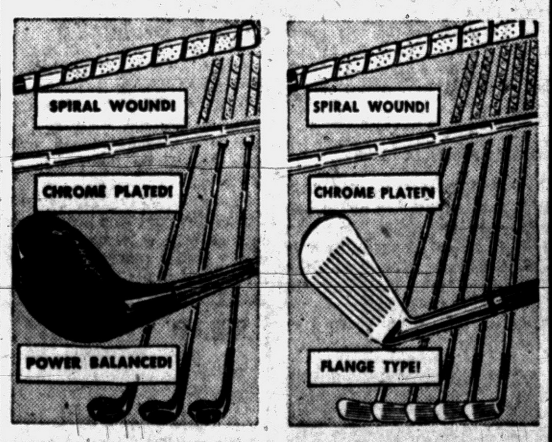

Sears Allstate COMPANIONS

FREE INSTALLATION

FULL 15 MONTH NATIONWIDE GUARANTEE!

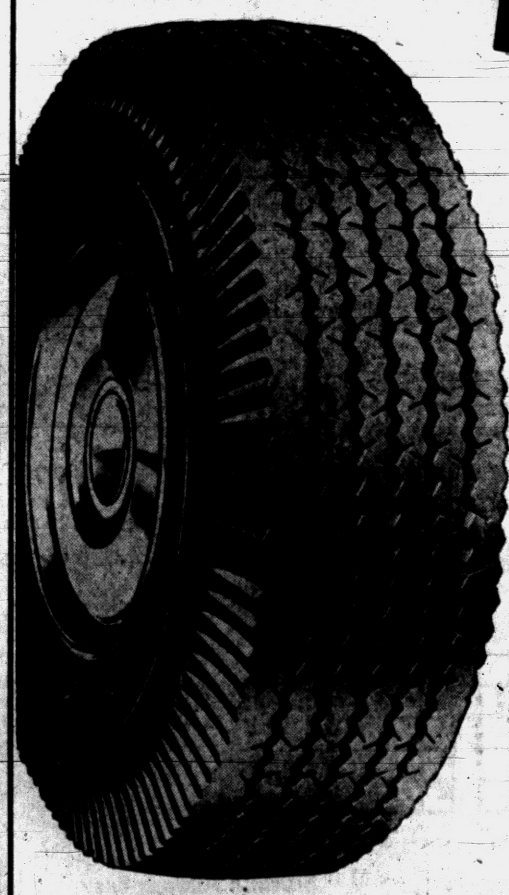

Reg. No Trade-In Price 17.75

14.88 670x15 Tube-Type Black Wall Each Plus Tax

AND YOUR OLD TIRE

- Cut-skid tread design for greater traction and stability in all types of weather
- X-41° Cold Rubber and Rayon Cord body construction for increased tire life
- Triple tested to insure your getting outstanding quality and engineering
- ALLSTATE 15-Month Service Card Guarantee is honored nationwide in all Sears stores

FREE INSTALLATIION
ONLY 10% DOWN ON SEARS EASY PAYMENT PLAN

Wheels Balanced 4/$5

"Satisfaction guaranteed or your money back" SEARS

154 No. Saginaw St. Phone FE 5-4171