The Weather
Increasing Cloudiness
Details Page 2

THE PONTIAC PRESS

Home Edition

113th YEAR ★ ★ ★ ★ PONTIAC, MICHIGAN, SATURDAY, AUGUST 13, 1955—28 PAGES ASSOCIATED PRESS UNITED PRESS PHOTOS INTERNATIONAL NEWS SERVICE 7c

Russia to Cut Armed Forces by 640,000 Men

Truce Officials' Deadline Ban Lifted by Rhee

Korean Head Assured by U. S. State Secretary of Quiet Withdrawal

SEOUL (AP) — President Syngman Rhee tonight lifted the midnight deadline of his ultimatum demand for neutral nations truce supervisors to get out of Korea. He advised against violent demonstrations.

Rhee said he acted on assurance from Asst. Secretary of State Walter Robertson that the U.S. government "will make efforts soon" to seek peaceful withdrawal of the four-nation truce commission.

He said Robertson gave the assurance in a letter.

"Our people at this time should be patient about everything," Rhee said, in a statement.

"We might be misunderstood if the demonstrations continued until all the members of the Neutral Nations Supervisory Commission leave Korea."

Rhee's statement, broadcast in Korea two hours before the midnight deadline, was released by the government office of public information.

It followed three mob assaults on the Wolmi Island truce team compound in Inchon harbor. The last two attacks were stopped at a sandbag barricade thrown across a causeway linking the Wolmo to the mainland.

U. S. guards, reinforced by police dogs, drove back the demonstrators with smoke grenades, tear gas and high pressure water hoses.

Rhee, charging Polish and Czech members of the NNSC are Communist spies, had demanded that they leave by midnight.

Riotous Korean demonstrations and assaults on truce team compounds in the past week have injured 22 U.S. soldiers and about 100 Koreans.

3,000 IN ASSAULT

A screaming mob of 3,000 Koreans assaulted the gates of a truce team compound at Kangnung on the east coast yesterday. One Korean was wounded as U.S. troops fought them off with tear gas and scattered gun fire.

At Kunsan on the west coast, 200 demonstrators clashed briefly with U.S. guards lobbying tear gas grenades.

In Seoul 2,000 students marched through downtown streets carrying banners reading "Czech and Polish spies get out of Korea."

Elsewhere in the country there were only minor demonstrations.

Since the Korean armistice, truce teams made up of neutral Czech, Polish, Swedish and Swiss members have been stationed at the entry ports of Inchon, Kangnung, Pusan, Taegu and Kunsan. They are charged with watching for any military buildup banned by the armistice. Similar teams are in North Korea.

South Korea charges the Czechs and Poles are Communist spies and demanded they get out by midnight.

Ready to Give the Brakes a Break



Pontiac Press Photo

NEW TRAFFIC SIGN — Final bolt is tightened on a new "Yield Right of Way" sign at Douglas and Mechanic Sts. by Robert Inman, of the Pontiac Police sign shop. The sign, one of 250 which will replace "stop" signs at residential intersections, instructs motorists to slow down and look both ways before crossing the through street. Only if a car is approaching must he stop. Watching Inman are Lt. Joseph Koren, of the police department, and T. M. Vanderstempel, city traffic engineer.

Residential Intersection 'New Look' — Stop Replaced by 'Yield Right of Way'

Triangular signs destined to become as familiar to motorists as the well-known eight-sided "stop" sign are being installed at residential intersections throughout Pontiac.

The yellow markers bear the words "Yield Right of Way" and are designed to substitute for "stop" signs at corners where a complete stop is not warranted unless another auto is approaching on the intersecting street.

One hundred have been erected so far, according to Lt. Joseph Koren, head of the Pontiac Police Dept.'s traffic and safety bureau. Eventually, they will replace a total of 250 stop signs in the city.

A motorist approaching an intersection marked with "yield" signs must slow down and look in both directions, explained T. M. Vanderstempel, city traffic engineer.

"If vehicles are approaching on the through street, the driver must stop. If no traffic is approaching, he may continue through the intersection," he said.

Crews first began installing the "yield" signs in the vicinity of the Pontiac Motor Division plant about a month ago without any advance notice, to see how drivers would react.

Koren said the experiment "worked out very well."

"The public didn't stop anyway," said Vanderstempel, "but because they didn't stop they were subject to a ticket. Now we have these new signs up and drivers don't have to stop legally unless cars are approaching."

Koren noted that when the city finishes installing the "yield" signs the only yellow stop signs in the city will be located on state trunk lines. All city stop signs will be red, keeping in step with a national trend that began three years ago.

"And when the state sends the red ones, all stop signs in Pontiac will be red," Koren said.

Failure to stop for approaching traffic at a "Yield Right of Way" corner will result in a traffic violation equal to a stop sign violation, the lieutenant stated.

Stop sign citation fees range from $2 to $14, depending on conditions at the time of the violation.

Possible Rain Seen for Area Weekend

Considerable cloudiness tonight and Sunday with possibility of rain is the U. S. Weather Bureau forecast.

Temperatures through Sunday will vary little, with a high of 82 degrees seen for both today and tomorrow.

Yesterday's high reading in downtown Pontiac was 84 degrees, the low 63 . At 8 a.m. today, the mercury stood at 69 degrees, rising to 76 at 2 p.m.

UAW Orders Strike Vote

Chrysler Sees Walkout Threat as AMC Gets Negotiation Recess

DETROIT — The CIO-UAW today presented both sides of its bargaining face — concession and firmness.

It has ordered 139,000 union workers at Chrysler Motors to take a strike vote against the "largest economic package" offered by Chrysler. And, it has averted a strike by American Motors' 24,000 employees by granting a negotiation recess until Aug. 18.

Chrysler officials said the union council unanimously rejected what they described as "the largest economic package the company ever proposed." They said the offer "meets the pattern of benefist granted by Chrysler's major competitors." Meanwhile, the union accuses Chrysler of "hedging" on a layoff plan for 8,000 white collar workers represented by the UAW.

Leonard Woodcock, UAW representative at American, said the recess was approved to accommodate AMC workers who will be on vacation while the company closes its plants for model change-over.

He said four major issues — wages, pensions, holidays and insurance benefits — are still unsettled at American.

Freeway Plans Still Blooming

Highway Department Terms Flint Bypass Important Project

Further evidence that the State Highway Department plans to push construction of a freeway to parallel the proposed toll road route appeared yesterday.

The department termed construction of a west bypass of Flint, part of the planned freeway, as "one of the most important projects in the first priority group" of roads to be built from the new gas tax.

It is expected plans for the bypass will be completed by next February, the department said

The bypass is part of a planned four-land divided expressway from the John C. Lodge Expressway in Detroit to pass Pontiac and Flint on the west, Saginaw on the east and Bay City on the west and join the four-land divided highway northwest of Bay City.

Observers say that if completed the highway would make it difficult for a toll road to get enough traffic to pay for itself.

The Michigan Turnpike Authority, which would build the toll road, has suggested that Highway Commissioner Charles M. Ziegler abandon the freeway plan and use the money to construct roads which they say would coordinate with, not compete with, the turnpike.

Coming Your Way Next Week, Armstrong Operation Snug-as-a-bug. Watch for announcements in this newspaper and on radio station WCAR.

For the Convenience of Our Customers we have installed shirt laundry service; we also give HOLDEN red stamps. D&D Cleaners, 143 West Huron.

Guard Awaiting 'Combat' After 7 Days of Training

By AL LOWMAN
Pontiac Press Staff Writer

CAMP GRAYLING—Honed by a full week of garrison training, Pontiac's two National Guard units today were poised for next week's battle against a mythical enemy under simulated combat conditions.

The 200 officers and men of both units—Company M, 125th Infantry, and the 107th Ordinance Company—joined more than 8,000 other members of Michigan's 46th Division for annual training and maneuvers at this northern base.

Topping off activities this week will be a visit by Gov. G. Mennen Williams, commander-in-chief of the guard, who will inspect the entire division as it passes in review on the huge parade ground at the south end of the camp.

The parade, scheduled for this afternoon, will be climaxed by the annual Governor's Ball, honoring Williams and top officers of the division.

Company M, a heavy weapons unit commanded by Capt. A. J. Largent, has its firing range duty completed

(Continued on Page 2, Col. 1)

Chief Executive Vacationing After Busy Year's Work

GETTYSBURG (AP) — President Eisenhower rested today at his country home here and made ready to leave tomorrow on a long vacation in Colorado.

He arrived from Washington late yesterday after motoring 85 miles through heavy rain, whipped by the advance winds of hurricane Connie moving along the Atlantic Coast.

Eisenhower plans to drive back to Washington tomorrow to take off from National Airport for Denver about 4 p.m., EDT.

State GIs Among Victims

WASHINGTON (AP) — The Army and the Air Force have identified 51 of the 66 American servicemen killed Thursday in the collision of two troop transports over Germany. Only two in the early list are from Michigan: Pvt. Louis F. Glaze and Pfc. William Gilbert, both of Detroit.

Gotham Gets 8.5 Inches of Rain

Swirling Connie Collapses After Waltzing Up Coast

BALTIMORE (AP)—What was left of Hurrican Connie swirled almost harmlessly past Baltimore on the west and into the Maryland hills today after her punishing blow up through eastern Virginia and the Chesapeake Bay country.

She had lost most of her punch after passing the Virginia Capes.

Her high winds and up to 8½ inches of rain took 28 lives—10 in a Chesapeake Bay shipwreck, 9 in New York, 5 in New Jersey and 4 in Washington, D. C.

Four more were believed dead in the shipwreck.

Millions of dollars damage was done.

Connie's gusts were down to 50 miles an hour and she had lost her eye when she passed west of Baltimore about 8:25 a.m. The swirling low pressure area was no more than a few miles across as she lurched north to northwestward at about 17 miles an hour.

The Weather Bureau called her "the late Hurricane Connie."

In New York, the metropolitan area wallowed today in almost a foot of rain whipped by 57 miles an hour winds on the fringe of Hurricane Connie.

The record August downpour, directly, or indirectly, caused nine deaths.

* * *

Fallen power lines left almost 100,000 New York City dwellings without electricity.

Thousands of basements were flooded.

Manhattan's normally busy streets were virtually deserted.

By 8 a.m., the rainfall in New York City totaled 11.2 inches since Aug. 1, or more than ever fell here in an entire month of August. The previous record was 10.42 inches, set in 1905.

New Jersey began feeling severe effects of hurricane Connie early today as winds up to 60 miles per hour lashed the coast and residents were evacuated from some exposed areas.

Miami reports Diane, a small but growing hurricane, bored northnortheastward in the open Atlantic today on a course that would take it well to the east of Bermuda.

Schooner Sinks Leaving 10 Dead

Four Still Missing Off Chesapeake Bay After Hurricane's Fury

NORTH BEACH, Md. (AP)—An ancient schooner off on a pleasure cruise was pounded to pieces in storm-lashed Chesapeake Bay, leaving 10 dead and 4 missing today.

* * *

Thirteen others were dramatically rescued yesterday by firemen, police, National Guardsmen and civilian volunteers who poured into this beach resort 30 miles southeast of Washington, D. C.

Six of the 13 were rescued by two men who went down to the beach "to see if we could lend a hand" and stayed to ferry them two at a time in a 14-foot skiff through waves as high as a man.

There was nothing left of the boat, the Levin J. Marvel out of Annapolis, Md., except a fragment of her cabin and debris which littered the spongy sand.

"I didn't see a bit of wreckage bigger than a door," said one police officer. "She must have taken a terrific beating."

The 10 dead included 6 men, 3 women and a 9-year-old girl. Most of them were from New York.

SEARCH CONTINUES

The search for the four missing persons went on through the night. The search shifted to the air, with two helicopters ordered from Annapolis to search the wind-buffeted waters under shore-based searchlights.

The rain never let up. Rescuers pushing into the waves from jetties clung to long lines to keep from being dashed overboard by gusts of wind which drove the water into their eyes.

* * *

State police took time out from such operations to untangle traffic on the beach road and feeder highways.

Ethel Leaving Hospital

DENVER (AP) — Broadway and screen star Ethel Merman, who underwent minor surgery yesterday, will return to her home here Sunday, a St. Luke's Hospital spokesman said.

Don't Forget Ya Rubbers and the Bumbershoot

BALTIMORE (AP)—Back in the days before the rains and hurricane Connie came, Baltimore was facing a water shortage. An order went out—people in even-numbered houses water lawns on even-numbered day, people in odd . . . etc.

Yesterday, as the wind drove the rain in sheets outside the windows of the Southwestern Police Station here, the phone rang. A woman's voice said:

"Is today the day for people in the odd houses or the even houses to water their lawns?"

". . . in the even houses, lady," said the cop, calmly.

Author Dies

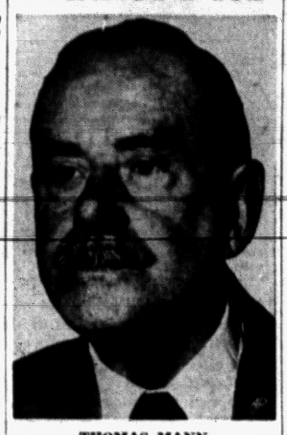

THOMAS MANN

Death Claims Thomas Mann

Heart Attack Fatal to German-Born Novelist in Switzerland

ZURICH, Switzerland, (AP)—Thomas Mann, 80, famed German-born author whose books were burned by the thousands in Hitler's Reich died last night following a heart attack.

Mann, winner of the 1929 Nobel Prize for literature, left Germany shortly after Hitler came to power. He went to the United States before World War II and became an American citizen in 1944.

He had been active until last month when he was stricken with phlebitis, a vein inflammation, while vacationing in Holland.

Mann came back to Europe in 1953 after 15 years in the United States. He said he had "the urgent desire to re-establish and cultivate the contact with the old soil of Europe."

Mann, his wife, Katja, and their daughter, Ericka, had lived in a small house overlooking the lake of Zurich.

Mann's first novel, "Buddenbrooks," written 54 years ago, was described by him as the "finest success of my life." He said the novel gave him "the necessary self confidence as an author."

More than 25 books followed. "The Magic Mountain," published in 1924, was considered by many to be his best work and was especially popular in the United States. "Joseph and His Brothers" was among his better known works.

After going to the United States, he first lived at Princeton, N.J., and later in California.

Mann was championed by both the East German Communists and West Germans in the post-war years. In 1952 he termed freedom of opinion in the United States "rather restricted." He said, however, he was too much of an individualist to be a Communist and added that his residence on the Western side of the Iron Curtain was "not merely coincidence, a mistake or an accident."

Less Tension Since Geneva Cited by Tass

Significance of Move Clouded by Incomplete Data on Size of Military

MOSCOW (AP) — Russia said today it will cut its armed forces by 640,000 men by Dec. 15. A "certain reduction of tension in international relations" since the Geneva conference was given credit for the move by the official Soviet News Agency Tass.

The agency said the government decided on a reduction as a further step to lessen international friction and establish confidence among nations.

The actual strength of Russia's armed forces has never been disclosed officially. A British spokesman in London today estimated the total armed forces at 4,750,000 men. He listed the strength as: Army, 3,200,000; air force, 800,000; navy 750,000.

The Soviet announcement said:

"Recent developments, in particular the results of the Geneva conference, show that a certain relaxation of international tension has been achieved.

"With a view to promoting the relaxation of international tension and establishing confidence among the nations, the Soviet government has decided to reduce the armed forces of the Soviet Union by 640,000 men by 15th December 1955."

RUSH TROOP PULLOUT

Russia announced two weeks ago its armed forces would be cut by 44,000 men—that number of troops being withdrawn from Austria under the terms of the Austrian independence treaty, Russia said the Soviet troops would be out of Austria by Oct. 1, about a month ahead of the treaty withdrawal deadline.

In Britan a Foreign Office spokesman said it was difficult to assess the significance of the move and urged the Soviet Union to publish figures on the size of her armed forces to help safeguard world peace.

Other British informants said they believe one reason for the Russian move is to make more men available for agriculture and industry. The Soviet announcement

(Continued on Page 2, Col. 8)

Men Not Essential States Woman, 101

ALBANY, N.Y. (AP)—Miss Mary Kelly, 101 yesterday, doesn't regret having remained single.

"Men are all right in their own way," she opined, "but there's no reason to think that they're all-important."

4-H Fair Ends With Horse Show

An all-day horse show today will bring the ninth annual Agricultural and 4-H fair to a close, with pleasantly cool weather expected to crack the attendance record.

Some 50,000 rambled through the fair exhibits and carnival at the Perry Street and Walton Boulevard site last year, but the attendance was cut by a rainstorm on the final Saturday night.

Judging of horses began at 9 a.m. today, and will continue through 6 p.m. Entries are well ahead of last year, fair manager John Bray said today, with some 125 horses and owners competing for honors in several different classes.

After the judging, which many consider the highlight of the five day event, the 2,500 4-H club members will begin to haul their exhibits and animals back home.

As an extra attraction to give the fair a final send-off, there will be an after-dark fireworks display this evening.

Yesterday many of the club members at the fairgrounds began the day with a tour of the Pontiac Press. The tractor field day took the afternoon hours, with the plowing and operational contests drawing many interested spectators.

Ronald Randall, 18, of Walled Lake, took top honors in the plowing contest for the third straight year. James Thompson, 17, of Milford, was second, and Lynn Rowe, 14, of Gingellville took third place honors.

Thompson came up with a win in the tractor operational contest. Lawrence Place of the East Oxford club was second, and Cecil Giltner, 19, of the East Orion organization, was third.



Pontiac Press Photo

TODAY'S OUR DAY — Now that the tractors are through snorting, the 4-H queen is chosen, the highest cornstalk has been selected, and all the preliminaries are out of the way, comes our day . . . the main attraction of this ninth annual 4-H fair. We're taking over today, with a horse show lasting until evening. I'm on the left, and my name is Nevada Gold. Duchess is in the middle, and Dandy is on the right, there. We'll be seeing you.

In Today's Press

Building News ..... 13 thru 20
Church News 8, 9
County News 22
Editorials 4
Sports 12
Theaters 10, 11
TV & Radio Programs 28
Wilson, Earl 28
Women's Pages 6, 7

Local Guardsmen Readied by Training

(Continued From Page One)

on all weapons—the .30-caliber heavy machinegun, the .81mm mortar and the .75mm recoilless rifle.

The 107th, led by Capt. Carl T. Yarling, has wound up its week-long duty at the rifle ranges, camp vehicle maintenance garages and weapons repair centers, and is readying itself for the upcoming combat training.

Both commanders expressed satisfaction in the way their men have progressed during the week. They heaped special praise on new recruits (men with less than six months in service) in their commands.

All have responded to basic drill training. Army routine and more specialized skills such as learning to fire the .30-caliber rifle, the basic weapon of every soldier, the officers said.

Veterans and rookies alike, unaccustomed to rigorous Army routine with its 5:30 a. m. rising hours, its long hikes and extra duty, quickly adapted themselves in the spirit of the Revolutionary War minutemen for whom the men of the "Iron Fist" Division are nicknamed.

Men of Company M proved the accuracy of the nickname Wednesday when a serious forest fire was touched off by exploding artillery shells at a range about 20 miles east of the main camp, threatening a large state forest reserve.

The heavy weapons unit, which drew fire guard, was first on the scene and battled the blaze for three hours before help could arrive. Their efforts in preventing the blaze from spreading drew praise.

Meanwhile, fellow townsmen from the 107th were alerted for fire-fighting duty. Some elements of other companies were battling similarly ignited small outbreaks today, but none threatened to get out of hand.

But it's not all work for the men from Pontiac, Rochester, Lake Orion, Oxford, Waterford and other localities in Oakland County. During off-duty hours free movies are offered in each battalion area. Softball and volleyball teams have been organized.

The camp, which borders Lake Margrethe, offers extensive opportunities for fishermen, boat enthusiasts and swimmers. A long sandy beach stretches almost the full length of the living area, only a few yards from the tents.

Contrary to most tales of service life, the men here are not complaining about the food. If the amounts stowed away in empty stomachs every day are any indication, the food is excellent.

The most universal complaint heard is about the weather. Said Lt. Jon O. Karaw, after riding under a blistering sun several hours over a dusty military back road and shivering at night:

"Boy, they have two seasons up here. Summer and winter in 24 hours."

Temperatures hover in the 80-degree area most of the day but drop to a bone-chilling 45 to 50 at night. After the first night, most of the men drew extra blankets. And nobody has reported any trouble sleeping.

Three Auto Accident Injures Woman, 21

A 21-year-old Mt. Clemens woman was treated and released from St. Joseph Mercy Hospital last night for facial lacerations received in a three car accident at Pontiac Lake Rd. and M-59 in White Lake Township.

The driver of one of the cars, Clarence Tom Jurewicz, 34, of Detroit is being held by Oakland County sheriff deputies for being drunk and disorderly.

The injured, Marilyn Hill, of 34430 Vinita St., was a passenger in a car driven by Major Lee Hill, 27, of Mt. Clemens.

The driver of the third car, Alfred G. Lynn, 45, of Scranton, Pa., along with Hill told deputies that Jurewicz made a left turn in front of Hill's car and then struck Lynn's car which was parked on the shoulder of the highway.

The Weather

PONTIAC AND VICINITY — Increasing cloudiness today. Considerable cloudiness tonight and Sunday with a possibility of rain. Little change in the temperature. Wind increasing 10-20 m.p.h. from the northeast and gusty today and tonight. High today 82, low tonight 62-66, high Sunday 78-82.

Today in Pontiac
Lowest temperature preceding 8 a.m. 62.
At 8 a.m.: Wind velocity 18 m.p.h. Direction: North-northeast.
Sun sets Saturday at 7:37 p.m.
Sun rises Sunday at 5:37 a.m.
Moon sets Saturday at 4:33 p.m.
Moon rises Sunday at 1:48 a.m.

Downtown Temperatures

6 a. m.	63	11 a. m.	76
7 a. m.	65	12 m.	76
8 a. m.	69	1 p. m.	76
10 a. m.	74	2 p. m.	76

Friday in Pontiac (As Recorded Downtown)

Highest temperature	84
Lowest temperature	62
Mean temperature	77.5
Weather—Warm, humid.	

One Year Ago in Pontiac

Highest temperature	86
Lowest temperature	49
Mean temperature	67.5
Weather—Cool.	

Highest and Lowest Temperatures This Date in 83 Years
96 in 1944 — 50 in 1941

Friday's Temperature Chart

			Marquette		
Alpena	77	56		74	58
Battle Creek	83	55	Memphis	88	67
Brownsville	93	77	Milwaukee	77	69
Chicago	81	63	Minneapolis	88	62
Cincinnati	89	67	New York	73	70
Denver	89	64	Omaha	82	58
Detroit	84	62	Phoenix	103	74
Duluth	84	53	Pittsburgh	79	63
Grand Rapids	84	57	St. Louis	85	62
Houghton	82	59	S. S. Marie	80	52
Jacksonville	98	76	Seattle	65	44
Lansing	86	56	Washington	75	69



AP Wirephoto

KILLED IN BANGKOK — U. S. Ambassador John E. Peurifoy and his 9-year-old son Daniel were killed instantly today when the ambassador's car collided head-on with a truck in Bangkok, Thailand. They are shown here sitting in the car in Bangkok Feb. 22. Peurifoy, a U. S. diplomat for 17 years, won international acclaim for his anti-Communist activities in Greece in 1950 and in the more recent Guatamala revolution.

Pontiac Deaths

Elsie M. Cisler

Miss Elsie M. Cisler, 33, of 95½ Oakland Ave. died at her home Friday.

Born at Manitowoc, Wis. April 21, 1922 she was the daughter of Joseph and Irene Stedl Cisler. She had been in Pontiac five years and was employed in the office of Drs. C. P. Mehas and J. Paul McConkle in Birmingham.

Besides her mother she is survived by a brother, Elmer of Fond du Lac, Wis.

The body was sent from Huntoon Funeral Home to the Saur Funeral Home in Kellnersville, Wis. where funeral will be at 10 a. m. Tuesday with burial in Evergreen Cemetery at Manitowoc.

Mrs. F. Carrie Randall

Word has been received here of the death of Mrs. Frances (Carrie) Randall, 93, formerly of 594 Westbrook Ave. in Pontiac. She died Wednesday at the home of her son in Breckenridge.

Mrs. Randall was a member of First Baptist Church and the Berean Class.

She is survived by two sons and two daughters. Funeral and burial was held today in Breckenridge.

Mrs. Lester L. Smith

Mrs. Lester L. (Margaret H.) Smith, 49, of 1797 Manes St. died at 8:35 p.m. Friday in Pontiac General Hospital where she has been since an automobile accident June 26.

Born at Strathroy, Ont., May 4, 1906, she was the daughter of Harry I. and Catherine L. Comrie Cameron. She married Mr. Smith in Toledo June 2, 1927. She had lived in Pontiac and vicinity for 46 years, and was a former reporter for the Lakeland Tribune.

Besides her husband she is survived by a daughter and two sons, Mrs. Virginia Wrinkle of Pontiac, Loren L. and Stanley E. at home and two grandchildren.

Also surviving are five sisters and four brothers, Mrs. Geraldine Shell, Mrs. Edith Gilmore, Mrs. George Cameron, William and Morley Cameron, all of Pontiac. Mrs. Dorris Babich of Baton Rouge, La., Mrs. Evelyn Sheldon of Lansing, Harry of Port Huron and Charles of Royal Oak.

Funeral will be Tuesday at 3 p.m. from the Donelson-Johns Funeral Home. Burial will be in Ottawa Park Cemetery.

H. A. St. Louis

Rosary service for H. A. St. Louis, 3889 Lakewood Dr. will be conducted by Lodge 600, Knights of Columbus at 9 p. m. Monday in Sparks-Griffin Funeral Home. The parish rosary will be at 8:30.

Funeral will be at 10 a.m. Tuesday from Our Lady of the Lakes Church with the Rev. F. J. Delaney officiating. Burial will be in Mt. Hope Cemetery.

Surviving are a daughter and two sons, Mrs. Mary A. Schmidt and Dr. James H. St. Louis of Pontiac Frank A. of Lake Worth Fla.; two brothers and a sister, Alphonse J. and Alfred P. of Riverside, Ont., and Mrs. Beatrice Quellette of Oak Park, Ill.

Frederick C. Talbot

Frederick C. Talbot, 53, of 114 Moreland Ave. was stricken with a heart attack while downtown Friday and was dead upon admittance to Pontiac General Hospital at 2:40 p.m.

Born in Superior, Wisc. July 17, 1902 he was the son of John and Ida Roundeau Talbot. He came to Pontiac 37 years ago and was employed at Pontiac Motor Division.

Surviving besides his mother who lives at Walled Lake, are eight brothers and six sisters, Louis and James A. of Owosso, Joseph of Ortonville, Mrs. Joseph Goodsell, Mrs. Cecil Phillips, Mrs. Gordon McCormick, Mrs. Floyd A. Foster, Harold, John William Talbot and William, all of Pontiac, Mrs. Leslie Matthews of Sylvan Lake, George of Morrice, Mrs. Donald Fauser of Walled Lake and Charles of Berkley.

Rosary service will be at 8:30 p.m. Monday in the Voorhees-Siple Funeral Home. The funeral will be at 9 a.m. Tuesday from St. Michael Catholic Church of which he was a member. The Rev. M. J. O'Reilly will officiate and burial will be in Mt. Hope Cemetery.

Mrs. Charles M. Walter

Mrs. Charles M. (Beatrice L.) Walter, 41, of 2648 Silverside Rd. died in St. Joseph Mercy Hospital at 11 p.m. Friday. She had been ill less than two months.

Born in London, Ont., July 22, 1944. She was the daughter of Mr. and Mrs. Purchase. She was a registered nurse and had lived in Waterford Township 15 years.

Mrs. Walter was a member of Our Lady of the Lakes Church and the New Citizen's Club.

Besides her husband and parents she is survived by two brothers and a sister, Victory Purchase of Dartmouth, Nova Scotia, Richard and Mrs. Dora Bennett of Woodstock, Ont.

Rosary service will be at 8:45 p.m. Monday in Donelson-Johns Funeral Home. The funeral will be at Our Lady of the Lakes Church at 11 a.m. Tuesday. Burial will be in Mt. Hope Cemetery.

Mrs. J. Frank Wiser

Mrs. J. Frank (Lucy) Wiser, 48, of 6231 Lindsey Ave. in Waterford Township, died at Pontiac General Hospital at 11:57 a.m. Friday. She had been ill seven weeks.

Born in Belmont, N. Y. Oct 22, 1906 she was the daughter of the late Nelson Barnfield and Mrs. Elmer Spaulding of Waterford Township and the widow of Mr. Wiser.

Mrs. Wiser had lived in Pontiac and Waterford Township 34 years and was a member of St. Andrew Episcopal Church in Drayton Plains.

Besides her mother she is survived by a brother and two sisters, Lyman Spaulding of Oxford, Mrs. Beulah Foster and Mrs. Evelyn Stewart of Caro.

Funeral will be at 2 p.m. Monday from Donelson-Johns Funeral Home. The Rev. Waldo R. Hunt, her pastor, will officiate and burial will be in Perry Mount Park Cemetery.

Lake Orion Man Hurt in Three Car Smashup

Robert Clement, 35, of 4878 Georgia Rd., Lake Orion, was reported in good condition at Pontiac General Hospital this morning with a fractured knee cap as the result of a 3-car collision this morning at Baldwin Ave. and Walton Blvd.

Also injured in the mishap was William Frank Hady, 54, of 5192 Frankwill Ave., Clarkston. Hady suffered lacerations to the right elbow and forehead and was treated and released.

The driver of the third vehicle, Mrs. Lucille M. Schatz, 31, of 711 Parkdale St., Rochester, told Pontiac Police that Clements' car was proceding south on Baldwin through a green light and that Hady's car traveling west on Walton, ran through a red light causing Clements' car to strike Hady's.

Hady's car crashed into Mrs. Schatz's which was stopped for the red light.

Couple Names Daughter After Latest Hurricanes

KNOXVILLE, Tenn. (AP)—They've been naming hurricanes after girls for years, but the Rev. and Mrs. Swan Bush pulled a switch today. They named a girl after hurricanes.

Connie Diane Bush weighed in at Baptist Hospital at 7 pounds, 14 ounces.

Impasse at Geneva

GENEVA (AP) — U.S. and Red Chinese envoys met for an hour and 45 minutes today without reaching agreement on liberating 41 Americans held in China.

Statehood for Hawaii was first proposed by King Kamehameha III in 1854.

Ike Approves Minimum Wage

$1 an Hour Pay, Free Polio Bills Mark Near End of Legislation

WASHINGTON (AP) — President Eisenhower has signed laws providing a new $1 an hour minimum wage and free polio vaccine, and neared the end of the hundreds of bills Congress sent to him.

Only three bills were left today on which action was pending. These concerned the Washington transit strike, land for a Colorado River project and continued stockpiling of some domestic minerals. Aides said the President wanted more information on them.

No exact count of bills signed or vetoed has been made yet. The President has been working on hundreds at his White House office and Gettysburg, Pa., farm home since Congress adjourned Aug. 3.

* * *

The new minimum wage, effective next March 1, applies to 24-million workers covered by the

Michigan Soon to Get Federal Polio Funds

WASHINGTON (AP)—Michigan will receive $1,007,656 in Federal funds for Salk polio vaccine under a law signed by President Eisenhower yesterday.

The funds are part of a 30 million dollar polio vaccine aid program.

Federal Fair Labor Standards Act. It is expected to mean wage increases for about 2,100,000 employes, mostly in the South. The old minimum was 75 cents an hour. Eisenhower had recommended a 90-cent minimum. Union labor leaders wanted $1.25.

* * *

The polio bill provides 30 million dollars to be allocated to the states to provide free polio vaccine under state programs. Allocations will be made on the basis of the state's population under 20 years of age and per capita income. The money will be available until next February. This gives Congress, convening next January, a chance to see if anything further should be done.

M24 Widening Slated for Completion in July

Completion of the widening of M24 now underway over 6.8 miles between Opdyke Road and Lake Orion has been set for July 31, neat year, the State Highway Department said today.

Lewis and Frisinger Co., of Ann Arbor, has started tree removal and grading operations on the southern part of the stretch. No concrete will be poured until next spring. Cost will be $1,242,618.



SHILDON G. LITTLE

Birmingham Man Promoted by GMC

Appointment of Sheldon G. Little as assistant chief engineer of the GMC Truck & Coach Division has been announced by Philip J. Monaghan, vice president of General Motors and general manager of the division.

Little, formerly engineer for the GM styling section, will report to C. V. Crockett, chief engineer of the division.

Little joined the engineering staff of the Cadillac Motor Division, in 1929 as a GM Institute student, and was graduated in 1933. Later he was staff engineer in charge of testing and development at the Cleveland Tank Plant and in 1951 was appointed assistant chief engineer at the tank plant.

Little transferred to the GM Styling Section in 1954, acting as liaison on chassis matters between GM divisions and the styling section, and directing various design development projects.

He resides at 1311 Lake Park Drive, Birmingham.

New City Ordinance Nets Youths, Liquor

Two Detroit youths were sentenced to 4 days in Oakland County jail yesterday and fined $20 after Pontiac Police confiscated two bottles of liquor from their ice cream truck.

The truck was halted by police on a complaint from a resident that the driver was violating section 13 of a city ordinance which prohibits ice cream peddlers from ringing bells or blowing horns to attract customers.

The youths, Earl Snyder, 19, and Seymour Berman, 18, told detectives they put the bottles in the truck after they recovered them from their car which was reported missing Thursday night. Police are holding Snyder's driver's license and the truck.

The Day in Birmingham

University Women Work to Prepare Book Sale

BIRMINGHAM—Following their usual tradition, women of the local branch of the American Association of University Women are deep in plans for their annual Book Sale.

Two months separate them from the opening of the 29th such sale, yet all through the hot summer months members have been scurrying from door to door or sitting by the telephone, recruiting the thousands of books that ultimately provide AAUW scholarships.

In addition, funds are used in other educational projects, made possible through the sale not only of books but of magazines and records.

As in other years, the sale once again will be held in the lobby of the Detroit Edison Co. Building. Dates for this year's event are from Oct. 16-22.

General chairman of the week-long sale is Mrs. P. R. Rakas, assisted by Mrs. E. J. Conway and Mrs. R. L. Bernhard as business managers.

Those wishing to donate may contact any member.

* * *

Mayor Charles Renfrew yesterday named Vincent B. Watkins of 587 Henley Dr., Barrett Mason of 1944 Graefield Rd., and John Maynard of 919 Mohegan Ave. to study the city's tax methods. A fourth man will be named this weekend, he said.

Watkins, a former city commissioner, will be chairman of the committee appointed after Theodore P. Gobeske of 1466 Birmingham Blvd., complained of inequities in the system.

* * *

Justice John J. Gafill and associate Justice John C. Emery Jr. received a boost both in pay and working hours, through an amendment approved this week by the City Commission.

Court hours were increased from two hours to three and 50 per cent pay increases upped their annual salaries respectively from $1,250 to $1,875 and from $300 to $450.

Other affirmative action by the lawmakers will see the sale of three city-owned lots on U.S. 10 just south of Webster avenue, put to a vote of the people at the April election.

* * *

A mid-summer silver tea, to be given by Unit Three of the MOMS Club on Monday will benefit one of the group's special hospital projects, the Grand Rapids veterans facility.

The tea will be held from 1:30 to 5 p.m. at the Rivenoak avenue home of Mrs. Howard R. Estes. There will be card playing and the showing of colored slides on "MOMS at Work and MOMS at Play."

* * *

Police Lt. Henry Timm was one of 11 board members elected this week to serve the new five-county Juvenile Law Enforcement Officers Assn.

Spearheaded by Detroit Police Commissioner Edward S. Piggins, the group will establish a juvenile central record bureau as an aid not only to police but to the youngster involved in a serious offense, Timm said.

* * *

When Det. Lt. Merlin Holmquist went to the home of a local juvenile yesterday to question him on a larceny, he instead arrested the boy and two other juveniles for illegal possession of an alcoholic beverage.

Holmquist said the youths, ages 14 and 15, were drinking vodka when he went to the house at 11:45 a.m.

Ortonville Pair Hurt in Crash on Walton

An Ortonville couple was reported in fair condition this morning at Pontaic General Hospital after the motorcycle they were riding was struck in a early morning Waterford Township accident on Walton Boulevard.

Louis G. and Mary Caine, both 37, of 680 Sashabaw Rd., both suffered compound fractured left legs when their motorcycle was hit by a truck driven by Jake G. Hanes, 48, of 805 Stirling Ave.

Oakland County sheriff deputies are holding Hanes for investigation of felonious driving.

Russia to Reduce Force by 640,000

(Continued From Page One)

said that the demobilized men would be "insured employment" in factories and on state and collective farms.

GENEVA PROPOSAL

At the Big Four summit conference in Geneva, the Soviets proposed that the United States, Britain, France and Russia all cut their armed forces by the number of troops to be withdrawn from Austria.

The United States has been making a progressive cut in its armed forces since a peak of 3,685,054 was reached in April, 1952, during the Korean War. The total on June 30, 1955, was 2,936,003. The goal under the administration's program for a cutback is 2,850,000 by June 30, 1956.

A North Atlantic Treaty Organization report last Jan. 1, estimated the Soviet Union and its Eastern European satellites, had more than six million men under arms.

Beer Drinking Up in '54, Especially in Wisconsin

NEW YORK (INS)—More Americans than ever before drank beer in 1954.

And the most beer of all was consumed in Wisconsin, where the average beer-drinker downed 26.1 gallons.

The figures come from the U.S. Brewers Foundation which also noted that it isn't dad who sips all the brew. Women, the foundation said, accounted for 22 per cent of all beer drunk in the U.S. last year.

a pleasure to charge a pleasure to charge



don't miss the boat

With a convenient charge account you're always able to take advantage of our specially advertised merchandise. You'll never miss the boat on savings if you charge what you need when you need it.

it's a pleasure to charge it at ...

Huddik's

PONTIAC UNION LAKE

a pleasure to charge a pleasure to charge



SHOP AT KROGER'S AIR-CONDITIONED STORES!



THE SEASON'S FINEST GOLDEN RIPE

Bananas

Here they are—smooth yellow-skinned beauties flecked with golden brown. Buy now and save on this low, low price!

2 Lbs. 25¢

Your Kroger Store at 178 N. Saginaw St.

OPEN SUNDAY 9 30 A.M. TO 6 P.M.

You pay nothing extra for thrifty Top Value Stamps at Kroger



Kroger

We reserve the right to limit quantities. Prices effective Sunday, August 14, only

Reflections

THOUGHTS TRAVEL FAR



J. L. VOORHEES

Go into a room where violent forces are in opposition; the air seems charged with turbulence. Thought-waves swirl and you pick them up as your TV picks up micro waves.

*Tom Whittaker and John Sullivan were partners in a welding firm. They thought alike, often one's thought was audibly expressed by the other one. They were welding a water main laid deep in a trench; John was welding the last joint, would finish in fifteen minutes then go directly home. Tom picked up their extra gear, took it back to the shop, locked the door, as he started the engine he heard John call. He looked around. John's car wasn't in sight. The call was repeated. Tom raced back to the job, saw John's hand above a cave-in, uncovered him.



M. E. SIPLE

We love some people for no apparent reason, do unexplainable things, are not surprised when friends arrive; thought-waves are as tangible as radio-waves—which we can neither see nor feel yet they are real things to our television or radio appliance.

*AP report from Boston.

VOORHEES-SIPLE FUNERAL HOME
266 N. Perry Street Phone FE 2-8378

LATEX fortifies this masonry paint!

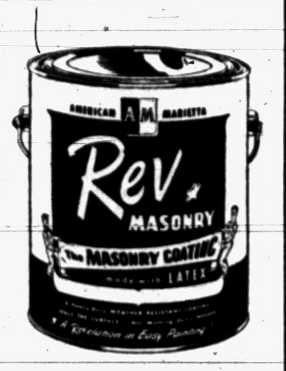

Gal. $5.45

Ideal for the interior and exterior of brick, stucco, concrete and cinder block surfaces.

Oakland Fuel and Paint
436 Orchard Lake Ave. FE 5-6150

BOWLERS
OPENINGS FOR LEAGUES
INDIVIDUALS and TEAMS
Sunday 8 P.M. Mixed Leagues
NOW FORMING
SPILLWOOD LANES
KEEGO HARBOR
Call Elmer: FE 5-1662



Bob Considine Says:

Airliner Hitches a Ride on Connie's Skirts

NEW YORK (INS) — Came up from Rio with three Connies—the Connie Super G which Varig, the Brazilian airline, operates, Connie Moore the delightful canary, and Connie the big bad hurricane. Connie G and Connie M made it to town well ahead of Connie H's expected and wholly unwelcome arrival.

* * *

The Brazilian newspapers had been understandably filled with news about Connie the fine new flying machine and Connie the beautiful singer. But the blast could not have been less interested in Connie the hurricane.

That Connie was moving north not south and the attitude in general seemed to be that of war-time Londoners who, upon hearing a V-1 chugging past, gave a sigh of relief and said, "That's for somebody else, by jove."

The first news we had of Connie the hurricane came from a great old Eastern Airlines pilot named Chumley who has been teaching Brazilians how to handle a bird as big and powerful as the Super G. He had just landed us at Belem after a quiet night's flight high above the tangled jungles below the Amazon.

IDEA BREWS

Now in the rosy dawn he sat over coffee with some other pros, a Pan American crew that had hitched on to the coat-tails of the monstrous disturbance on a trip down from San Juan.

Chumley listened and took notes, to be checked and re-checked through the day. At Ciudad Trujillo, six or seven hours later, while junketing movie stars sat in the shade of the great plane's wing and played scrabble, Chumley located Hurricane Connie exactly, checked its speed, and decided to put it to work for us.

Chumley had lost a half hour changing spark plug 14 in engine four — a defect none of us had noted but which had barked for attention on one of the incredible instruments in the packed cockpit. Old pilots don't like to fly in late.

It means that much more time before they can get home, take off their shoes and sink into a rocking chair with an exciting book about sailing ships, prairie schooners and other daring means of travel.

EDGE INTO WIND

"She's spinning counter clockwise as usual," the captain said before we took off from Mr. Trujillo's airport. "I'll edge into the rim of her at what would be five o'clock on a watch and let her push us along until we've moved up to, say, the one o'clock position. When we get off the merry-go-round we'll be headed for New York."

* * *

It sounded very simple and in probability was. As the great plane drummed to the north our first hint of the hurricane came not from any noticeable change in the condition of the air but from the appearance of the sea.

The great aquamarine jewel far beneath up developed tiny white streaks which, in truth, must have been crashing waves fit to crush an iron tugboat. Clouds sailed into the enormous sea of air around us.

It was like that for a time and then the whole ocean turned into a black-green washboard. There were no more breakers, just an eternity of regularly spaced swells over which slid suds of frightened clouds.

AND THERE'S CONNIE

"There she is to your left," Chumley's voice sounded out over the loud speakers. It made one jump a bit.

Hurricane Connie lay sprawled over the horizon like an evil atomic cloud or some vast misshapen harpie in a shroud. She was stalking Virginia. She blew and she blew and whirled and whirled and picked us up on the very hem of her dirty dress and gave us 70 or 80 more miles an hour speed.

It was a relief to be done with these services. Capt. Chumley got us in New York a half hour earlier than we would normally have done it. But the newspaper headlines, sounding warnings of the hurricane's approach, made us feel we had accepted a lift from a no good bum.

Florida has 130,000 more people moving into it than move out in an average year.

Polio Deaths Cut by 45 Per Cent

AP Survey Indicates 1 Million Children Have Had 2nd Salk Shot

WASHINGTON (AP)—Doctors have given over a million American youngsters their second Salk polio vaccine shots, with the South leading the way.

All told, 6½ million first and second-graders received a first shot.

Somewhere around 60 to 70 per cent of those with access to the second shot have had it.

* * *

These figures were turned up lately in a nationwide survey conducted by The Associated Press. It showed:

1. The number of polio fatalities has dropped 46 per cent below last year's level. In the key states supplying second shots, the decline has been 65 per cent.

2. Of 6½ million inoculated youngsters, there have been 247 cases of the disease and nine have died of it.

* * *

3. Outside the South, there has been considerable resistance to launching the second-shot campaign, which was delayed by uncertainty and shortage of vaccine. Eighteen of the 48 states are waiting for fall to renew the campaign. Few states have made any plans for a third injection.

* * *

It is impossible, of course, to draw definitive conclusions from the statistics, since some figures are tentative, they have not been evaluated scientifically, and the possibility of coincidence is too strong.

There can be no doubt, however, that the number of polio fatalities has been reduced sharply from the level of last year, a fairly average year.

TODAY'S ASSIGNMENT FOR:

JUNIOR EDITORS



IN A POTTERY TOWN IN OLD MEXICO—6
Going Home From Market

Pancho the potter starts home after a successful day in the market town a few miles from his home village. He feels he can take it easy for awhile, so he is riding his burro Toto.

All the pottery has been sold and he is bringing back gifts for his family: pineapples and papayas, shirts, scarves.

The burros have new tassels for their bridles.

When Pancho and his brothers and sisters get home, their mother will fix supper of tamales, tortillas and black beans. The burros will have a big feed of corn.

Paste this page on strong construction paper and when dry color with crayons. The donkey is light gray. Pancho's skin is brown, shirt white, trousers blue. Saddlebags are red, hat yellow and the serape over his shoulders is red and black. Make the grass green and the sky light blue.

Cut out the halves and paste them together back to back. This way one side shows the front of Pancho and Toto and the other half shows their backs.

Fold one of the side flaps back and one forward. Now Pancho and his burro are standing up.

Monday: Down to the seashore.

TO BUY—TO SELL
C. SCHUETT REALTOR
Farms, New and Used Homes, Lake Front Homes, Cottages, Lake and Acre Sites.
SEE SCHUETT'S AD OF SPECIAL VALUES IN BUILDING SECTION PAGE 20
5 OFFICES TO SERVE YOU
Listings and Sales Help Needed In Our Expansion Program

OPEN FROM 7 A. M. to 8 P. M.



Send your youngsters back to school well groomed for their career of learning in sparkling cleaned clothes.

5 DRESS SHIRTS
$1.13 Cash and Carry

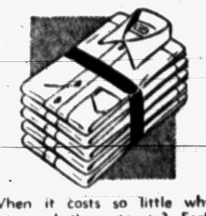

When it costs so little why not send them to us? Each shirt perfectly finished and individually wrapped in a cellophane bag. Bring them in today.

BRING YOUR CLEANING TO OUR NEW DRIVE-IN AND SAVE 10%. WE GIVE HOLDENS RED STAMPS.

GRESHAM
DRIVE-IN CLEANERS
605 OAKLAND—Just North of Wisner Stadium
Call FE 4-2579 for Free Pickup and Delivery
Branches: 328 N. PERRY — 97 OAKLAND



Everything You Need Comes From the Pages of This Book!

A savings book is the answer to all your financial needs and dreams. With a savings account you can have a strong and safe future.

2% Current Rate

INSURED SAVINGS

To $10,000 by Federal Savings and Loan Insurance Corp.

SAVE by MAIL

A Convenient Service to Shut-Ins or in Bad Weather

Pontiac Federal Savings
New Home Office
761 W. Huron St.



She married a good provider!

Dad's a whiz as a good provider . . . he even thought of the home food freezer!

And Mom, who likes to set a good table, finds it the best friend a cook ever had. It keeps in arm's reach the good things (and the good buys) she's always coming up with.

Now, Mom shops once a week—or even less frequently—thanks to her HFF * . . . and a good provider!

*Home Food Freezer



THE PONTIAC PRESS

Pontiac 12, Michigan

Trade Mark Published from The Pontiac Press Building Daily Except Sunday

Harold A. Fitzgerald, Publisher

Conrad N. Church Editor | Horace P. Brooks Advertising Manager | Russell Bassett Nat'l Adv. Mgr.

Entered at Post Office, Pontiac, Mich., as second class matter

MEMBER OF THE ASSOCIATED PRESS

The Associated Press is entitled exclusively to the use for republication of all local news printed in this newspaper as well as all AP news dispatches.

The Pontiac Press is delivered by carrier for 40 cents a week; where carrier service is not available by mail in Oakland, Genesee, Livingston, Macomb, Lapeer and Washtenaw Counties it is $12.00 a year; elsewhere in Michigan and all other places in the United States $20.00 a year. All mail subscriptions are payable in advance. Phone Pontiac FE 2-8181.

MEMBER OF AUDIT BUREAU OF CIRCULATIONS

SATURDAY, AUGUST 13, 1955

World Outlook Brighter 10 Years After V-J Day

Tomorrow, August 14, is the 10th anniversary of V-J Day.

Happily for both the Free and Communist worlds the international outlook is much brighter than on the fifth anniversary of the day which marked the end of man's bloodiest conflict.

★ ★ ★

In mid August of 1950 war had returned to the Far East, American and ROK forces were under heavy North Korean pressure at Taegu, the temporary South Korean capital. Chinese Communists, who were to enter the Korean struggle three months later, recently had gained control of all mainland China.

The fate of Formosa, refuge of Chiang Kai-shek's defeated Nationalists, was in doubt. On the other side of the globe the cold war was in full swing.

★ ★ ★

A decade after Japan's downfall Korea is still divided but the fighting is ended. While the Reds now are firmly entrenched in China, American prospects of finding a way to get on with them are looking up. A tacit cease fire in the Formosa Strait, release of U. S. prisoners and a start on direct negotiations with Peiping give hope of less hostile relations.

★ ★ ★

Meanwhile the Big Four parley at Geneva and the Kremlin's change of manner, if not of basic policies, have brought a respite in the cold war. With that has appeared some hope of better things to come in international relations.

The rejoicing of August 14, 1945, was tempered by recognition of the enormous economic and reconstruction problems ahead. In the domestic field those problems proved less difficult than expected. In foreign affairs, however, they grew into all and more than had been feared. Now, happily, the skies are at least beginning to clear.

Torture of Our Fliers Proves Reds' Barbarism

There is food for much searching thought by advocates of Communist China's admission to U. N. in our freed fliers' stories of how they were tortured by the Reds.

The statement of Col. John Knox Arnold, Jr. that he was subjected to "persuasion that civilized people do not know about" is deceivingly mild. More sickening details revealed by him and his released companions constitute an ugly smear on Red China's blood stained record.

★ ★ ★

Surely anyone reading the story of these 11 fliers could not in good conscience urge that Red China be allowed to take the U. N. pledge of conduct befitting a civilized nation. Not only were the fliers held in violation of international law, but in defiance of an agreement signed by the Peiping government.

★ ★ ★

In truth, the list of Red China's barbarisms is so long that they are difficult to recall. Included are unprovoked invasion of Tibet, intervention in the Korean war, suppression of free speech and imprisonment of missionaries. Others are seizures of church and private property and establishment of courts which are a travesty of justice.

Finally, the Chinese Communists showed their disregard for human life by massacres which reportedly cost 18,000,000 lives and which are still continuing.

★ ★ ★

Before Red China could qualify for U. N. membership, there would have to be much more than the release of a few of its torture victims. To qualify for admission to the society of civilized nations, the Peiping government would have to do a complete about face in its handling of internal and external affairs.

Year's 500,000th Pontiac Sets New Production Mark

There is a new and justifiable feeling of achievement throughout the giant Pontiac Motor Division plant.

It was born when the year's 500,000th Pontiac model rolled off the assembly line under the watchful eyes of Buel E. Starr, manufacturing manager, and R. M. Critchfield, general manager and GM vice-president.

★ ★ ★

What made the occasion additionally noteworthy is the fact that this is the first time in its history the division has produced 500,000 cars in a single model year. More important, the dealers still are crying for more.

The 500,000th Pontiac of 1955 is a Star Chief Safari custom station wagon. Within a short time its new owner will join the owners of the 499,999 other 1955 Pontiacs in pride of possession. He, like they, will realize that from this city comes a line of cars that lead their field in dollar value, beauty of design and efficient service.

★ ★ ★

The task of designing and producing a half million cars of Pontiac quality is a tremendous one. It bespeaks not only long experience and unexcelled engineering and production facilities, but such public confidence in the cars that a readymade market awaited them.

Congratulations to Messrs. Critchfield and Starr for this record achievement! Great credit also is due the thousands of men and women whose many skills made these 500,000 cars possible.

The People's Business

Is Welfare Passe?

Boss of State Agency Says 'No' and Proves It

By GEORGE L. WALKER

LANSING (AP)—Is "welfare" an obsolescent word in an age of pink convertibles and refrigerator doors that open from both sides? Are the needy vanishing race in this era of full employment, full deep-freezes and full confidence?

As head of the State Social Welfare Department, soft-spoken Willard J. (Bill) Maxey hears such questions almost daily, and answers them with a carefully reasoned "No."

Maxey would be the first to admit that the streets of Detroit and Flint may not be entwined with bread lines for some time to come. But while the worries of providing the next meal for thousands have faded, other problems of public welfare have grown to giant dimensions.

What are these problems? Primarily, Maxey says, economic security for the aged, the fastest-growing segment of U.S. society.

NEEDS INCREASES

Not only has man's longevity increased—so save his demands during old age. The rocking chair crowd wants, and needs, more hospitalization, more medical attention. Maxey insists that the social security system will need continual revision if those necessities are to be provided.

• • •

Maxey is responsible for spending some 100 million dollars a year, much of it federal and state old age assistance. Who gets this aid? Thousands of oldsters who don't qualify for federal social security, or who got a late start in the program and could not possibly live on their meager allotments. As the cost of living pushes forward relentlessly, along with life expectancy, Maxey sees little chance that demands on the public purse will diminish.

If problems of the aged are a plague for Maxey, those of the young are of epidemic proportions. As overseer of the Boys' Vocational School in Lansing, he must cope with carping parents, errant employes and the curse of ancient, overcrowded buildings.

Maxey picked up the phone the other day and listened quietly to an irate father who, on the complaint that he was dying, pleaded with him to release his 18-year-old son, an inmate at the school. With patience and courtesy, Maxey explained that the state's first concern was the welfare of the boy, and that he couldn't release him.

Enraged, the father shouted "I hope you sleep well tonight," then slammed down the receiver.

REVEALS TALENT

From such an incident, one might get the impression that Bill Maxey is a callous, hard-bitten bureaucrat with little regard for the individual. Actually, his handling of the case revealed a polished talent for distinguishing the phony from the real, a sixth sense developed during 22 years of down-to-earth social work.



Personal Attention to the "Nobodies"

Unbidden Guests Can Spoil Vacation but Just Soak 'Em in Ammonia Water

By WILLIAM BRADY, M.D.

Questions & Answers

This is the first time in four years we have ever had ticks on James Island, S. C. Ticks and red bugs . . . (Mrs. R. G.)

Answer—Ticks, chiggers, red bugs, wood lice—all same thing. Send 25 cents and stamped, self-addressed envelope, for Little Lesson No. 13, Unbidden Guests. It deals with mosquitoes, moths, spiders, ants, flies, fleas, bedbugs, lice, centipedes, black widows, chiggers, pinworms, round worms, tapeworms, ringworms. Meanwhile use powdered sulfur freely in shoes and stockings, and bathe area of skin with diluted ammonia water.

Just want to say thank you. Your constipation booklet solved my lifelong problem. I am now free of the "dumb habit." Best of all, after six years of barren marriage I became pregnant a few months after I quit taking physic. May the good Lord bless you . . . (Mrs. J. R.)

Answer—Thank you, Ma'am and I pray yours will be a happy maternity. Victims of the dumb habit may learn something for the good of their health from Little Lesson 25, The Constipation Habit and Colon Hygiene, for which send 25 cents and stamped, self-addressed envelope. Prospective parents (not just prospective mothers) may learn somethiig about happiness from Little Lesson No. 4, Preparing for Maternity, for which send 25 cents and stamped, self-addressed envelope.

What can you tell me about the beneficial effects of sulfur to the body. The sulfur and molasses spring medicine of our childhood . . . health resorts where sulfur springs . . . sulfur baths . . . is sulfur a blood purifier? (O. J.)

Answer—Your letter is a brief of the stereotyped questions about sulmur that are perennial. Sulfur internally is laxative, that's all. Sulfur water and sulfur baths are harmless enough if you like 'em, that's all. Sulfur purifies the blood as much as any other nutritive element does. Rich food sources of sulfur are egg yolk, milk, wheat, oats, lean beef, peas, beans, cabbage, cheese, peanuts, oysters, clams—so you see, you can't miss it, unless you are a nut following some freak diet.

I say more of your "cri," "vite," and anti-toothbrush, "stupid" and "brass specialist" stuff. I've laughed clear down in my stomach . . . (S. V. W.)

Answer—All right, laugh and show — hey, just what do you mean anyway? I hope you mean belly—perhaps you are of the Victorian era and prefer limbs or legs or stomach, abdomen, diaphragm or "tummy" to belly. That last euphemism, affected by —oh, let it go—life is short and what the—.

Skin over my elbows and arms and knees and legs is rough and dry and cracked like snake skin . . . (Mrs. J. L. C.)

Answer—Send twenty-five cents and stamped, self-addressed envelope for booklet Save the Skin. You will find instructions for preparing and using skin oil and for taking vitamins to correct abnormally dry, nutmeg grater, fish-skin, alligator hide, xeroderma.

I am so grateful . . . since I began taking Iodin Ration my migraine headaches have disappeared . . . (R. J. P.)

Answer—Thank you, Ma'am. I believe everybody needs a suitable daily ration of iodine, as I explain in detail in the pamphlet The Iodin Ration. I recommend particularly to persons subject to headache — "nervous" headache, neuralgic headache or periodic sick headache (migraine) optimal calcium nutrition the year around, as I explain in detail in Little Lesson 26 The Calcium Shortage. For the pamphlet alone send me, in care of this paper, your written, signed request together with a stamped envelope bearing your address. "City" or "Local" is not an address, Stupid. If you want the booklet too, inclose 25 cents in addition—free from glue, gum, pins, needles, staples, old rags, tar, and other foreign matter which you think your bootblack or newsboy won't mind cleaning up.

A few years ago I had a goitre the size of a lemon. Have been taking the Iodin Ration and the goitre has almost disappeared. I feel so much better and have a little pep now, whereas I used to be so listless. The original color is returning to my hair. God bless you, Doc. (K. F.)

Answer—You too, Katy. You haven't told the half of what a suitable daily ration of iodine can do. The pamphlet The Iodin Ration will be sent to any one who asks for it in writing, and provides stamped, self-addressed envelope.

Signed letters, not more than one page or 100 words long, pertaining to personal health and hygiene, not to disease, diagnosis or treatment, will be answered by Dr William Brady if a stamped, self-addressed envelope is sent to the Pontiac Press, Pontiac, Mich.

Looking Back

15 Years Ago

U.S. SUB FLEET nears Shanghai.

NAZIS INTENSIFY air attacks on Britain, warn invasion is near.

20 Years Ago

STATE BANS abutment hazards here, to place railway flasher at sides of streets.

INCREASED TAXES on small income cut out of corporation levy bill.

THOUGHT FOR TODAY

And the man Elkanah, and all his house, went up to offer unto the Lord the yearly sacrifice, and his vow.—I Samuel 1:21.

* * *

The very act of faith by which we receive Christ is an act of utter renunciation of self and all its works as a ground of salvation.—Mark Hopkins.

Case Records of a Psychologist

Mother of Retarded 4-Year-Old Boy Told to Hold Ambitions Within Check

Clarice has a problem. Her son is retarded. That happens in the best families, sometimes from illness or accidental events during prenatal development. But you parents must be understanding and supplement a lower IQ with love and intelligent appreciation of the situation.

By DR. GEORGE W. CRANE

Case P-312: Clarice J., aged 31, is the mother of a 4-year-old boy.

"Dr. Crane, I am very much in need of some counsel," she asked after a PTA Convention which I had addressed.

"My younger child, named Jackie, is mentally retarded. Oh, my husband and I tried to avoid admitting this fact, but we finally consulted a psychologist.

"He tested our boy and informed us that his IQ was barely 75. And he warned us not to get upset or try to force the child into holding too high aspirations in life.

"I think we are adjusting to the situation fairly well, but could you give us an explanation of what to expect? Won't Jackie improve as he grows older?"

FACTS ABOUT IQ

Jackie is four by the calendar. Contrast him with a normal child of four and another precocious 4-year-old who can do 5-year-old tasks.

* * *

Jackie, since his IQ is 75, can perform only what 3-year-olds now do. As all three of these children grow older, their brains will grow, as well as their bodies.

But the brain development of all of them stops at about the age of 16. How will these boys compare then?

Well, Jackie should still have his IQ of 75. That means his mental age will be 12 years.

The normal or average child with an IQ of 100, will have a mental age of 16.

And the precocious child who had the IQ of 125, will have a mental age of 20 years.

INTELLIGANCE SCALE

Back in 1905, the great contribution of Alfred Binet and his new Intelligence Scale, consisted of showing us that children retain



their "relative" position in brain capacity all throughout their growth.

So we can compare them at the age of four and then predict very reliably what they will be able to do at the age of 16.

But other factors also have a significant bearing. If a child develops ill health or deafness or eye defects and thus doesn't receive the proper stimulation which a normal youngster would receive, his alertness may drop somewhat.

For the mind whets itself on other minds and various types of sensory stimulation.

A child may also be in an emotional muddle, as when his mother and daddy are quarreling and drunk, or threatening to get rid of him.

Such a domestic worry may divert the child's attention from his school subjects. He not only will possibly fail in his classwork, but his distracted attitude can sometimes alter his IQ rating on later tests.

REVERSE ALSO TRUE

The reverse of this is also true. Correct a child's ill health and make sure his senses are keen and adjusted to normalcy, as by eye glasses, etc.

* * *

Shower him with love and praise for his good deeds. And then you can get the maximum attainment out of his mental horse power (IQ).

As a rule, however, a healthy child in a normal home environment, who is diagnosed as retarded in IQ, will remain correspondingly retarded all his life.

The height of his IQ at the age of four will indicate what type of training to give him. Jackie can expect to earn a living, marry and be an honest citizen.

The psychologist who tested him, very wisely admonished the parents not to hold too high goals in front of him. That sort of thing demoralizes children.

Jackie can never become a doctor or lawyer or scientist, etc., so hold up other attainments that are within his reach. And be lavish with praise and love.

Always write to Dr. George W. Crane in care of The Pontiac Press, Pontiac, Michigan, enclosing a long 3c stamped, self-addressed envelope and a dime to cover typing and printing costs when you send for one of his psychological charts.

(Copyright 1955)

Voice of the People

Pitches Baseball Game to Fulfill Father's Wish

Letters will be condensed when necessary because of lack of space. Full name, address and telephone number of the writer must accompany letters but these will not be published if the writer so requests unless the letter is critical in its nature.

In Tuesday night's paper I read an article entitled, "Boys' Clubber Halts Vacation to Get in the Game." It was about a boy who gave up a day of his vacation and had his father drive him home to play in Monday's game.

I didn't see anything in Wednesday's paper about the boy who pitched for Lundsford Market with a very heavy heart.

Leon Weeks who lost his father Monday knew how much his father had wanted to see them win Tuesday's game, so he went right ahead and pitched.

The team may have lost the championship, but we feel our players are truly champions.

E. Cox

Lunsford Market

Mrs. George Gray Tells Need for New Boys' Club

In a recent drive for signatures needed to petition the Pontiac Area United Fund to allocate monies to provide a program of supervised recreation for boys in the north side of Pontiac, such as the present Boys Club on East Pike has to offer, we were met with much interest and enthusiasm and the hope of many that our goal might be accomplished.

We feel it is even more important now, since the Boys Club has found it necessary to close their membership due to lack of space and personnel needed to serve more boys.

It has been my experience that boys seldom get into serious difficulties if they are kept busy at constructive, organized activities and have pleasant associations with others of high ideals.

Surely our United Fund officers and directors will recognize the fact that something must be done to combat the rising crime rate, particularly in our north end area. Surveys have shown that more than 2,400 boys between the ages of 7-18 are now residing in the area north of Lincoln school.

The present club site, chosen because that section of the city had the highest delinquency rate, now after four years operation boasts the lowest. That fact speaks for itself.

Mrs. George W. Gray, president
Wever-Owen-Hawthorne
Community Club

Harry Harmer Irritated by Policemen's Attitude

Recently I was issued a traffic violation for failure to come to a full stop at an intersection.

For defending myself against the officer's accusations, I was called a liar. I have tried unsuccessfully to find out if this is the way our new police officers are trained.

This kind of language irritates tempers and makes a police officer look very untrained for a most important position.

Harry Harmer

49 Monterey Blvd.

Portraits

By JAMES J. METCALFE

There never was a child on earth . . . Who did not like the zoo . . . The monkey and the elephant . . . Giraffe and kangaroo . . . The bear and zebra and the bird . . . With peacock feathers fair . . . Hyena and the tiger and . . . The lion in his lair . . . The zoo is most important to . . . Our adolescent age . . . But sometimes for us older folks . . . It turns a serious page . . . We have to fear the common snake . . . And all the bugs that bite . . . And there are certain animals . . . That fill our hearts with fright . . . Although inside the zoo there is . . . No panic and no flurry . . . The way those creatures all are kept . . . We never have to worry.

(Copyright 1955)

Days of All Faiths

Much Pageantry Marks Assumption Feast Monday

By DR. HOWARD V. HARPER

Monday, August 15 Eastern and Roman Catholics and many other Christians commemorate the Assumption of the Blessed Virgin Mary's human body into heaven to be joined with her soul there. According to tradition this happened within three days after her death. Five years ago Pope Pius XII declared that the Assumption is a dogma of the Catholic Church, which means that belief in it is necessary for salvation. But many Christians in many lands had already believed it for centuries.

An ancient and lovely legend is told in support of the Assumption. Mary is said to have lived under the care of the Apostle John until the year 48. When she died she was given the usual sort of burial and it was not until three days later that anyone realized that there was something different about this death. On this third day, the Apostles went to the tomb and found that Mary's body was not there. She was gone, but the tomb was filled with lilies and roses.

The Feast of the Assumption has been an important day in many countries, celebrated with splendor and pageantry. Since the time of Louis XIII it has been a national holiday in France, for this is the day Louis chose to place France under the patronage of Mary. Napoleon Bonaparte, a man never noted for modesty, intruded himself into the glory of the occasion when he became Emperor by making this day his official birthday.

ASSUMPTION CUSTOMS

Customs and emphases vary from one country to another. In Armenia no one eats any of the new crop of grapes until today. A trayful of them is blessed at the Church today, and after the service everyone is free to go ahead and enjoy the new fruit.

The day therefore has something of the tone of the harvest thanksgiving among the Armenians, as it does also in Belgium, where processions go from church to fields and the new fruits and grains are blessed.

In Italy and Spain there will be colorful processions through the streets and in these countries displays of fireworks will be a feature of the celebration. Italian - American colonies in big American cities will observe the day much the same as they would back in their homeland — a spectacle well worth seeing if you live in a city with a large Italian population.

Strangest of all Assumption celebrations is perhaps the one at the monastery near Damascus, in Syria, where people come from far and near bringing offerings of New wheat to the Virgin. What makes it strange is that Mohammedans come, too, and join with the Christians in this festival that could not possibly be of religious significance to anyone but believers in the Divinity of Jesus.

* * *

EMPEROR'S VISION

It was supposedly on August 19, in the year 312, that the Roman Emperor Constantine and his entire army saw their famous vision of a blazing cross in the sky surrounded by Latin words meaning "In this sign conquer."

This happened just before an important battle, and the courage the heavenly sign gave to the Emperor and his soldiers played no small part in the victory that followed.

Constantine, though interested in Christianity, and attracted by it, had not yet become a Christian, but within a year after this supernatural experience he issued an order that put an end to the persecution of Christians which had been going on intermittently for nearly 300 years. Thus the event was the turning point in the history of Christianity. From that time on, Christians were free to worship without fear of the legal authorities.

Constantine himself waited 10 more years before becoming a Christian. He was baptized on his deathbed in 323.

SHOP SUNDAY
for
TREMENDOUS SAVINGS
in
Men's Women's, Children's
APPAREL
GOODMAN'S DEPT. STORE
520 S. Saginaw St.
FE 2-2784

TO BUY—TO SELL
C. SCHUETT REALTOR
Farms, New and Used Homes, Lake Front Homes, Cottages, Lake and Acre Sites.
SEE SCHUETT'S AD OF SPECIAL VALUES IN BUILDING SECTION PAGE 20
5 OFFICES TO SERVE YOU
Listings and Sales Help Needed In Our Expansion Program

PONTIAC MOTOR CREDIT UNION
4% Paid on Savings
Loans for Worthwhile Purposes. All Pontiac Motor Workers Eligible
850 Joslyn St. FE 2-0926
4393 Dixie Highway. OR 3-4089

SPECIAL PURCHASE!
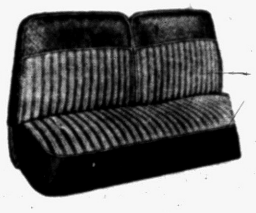
Plastic Coated Fibre SEAT COVERS
Just arrived! All coated fibre, full fashioned, fully guaranteed, brand new seat covers. Exciting new patterns and colors.
$10.95
Installation Extra
*Late model styles $2 more
MARKET TIRE CO.
77 W. Huron St. Open '9 to 9' FE 8-0424

IN THE DAYS OF DAVY CROCKETT — Told by an Old Scout



Now Buck Travis would never ask a man to risk his life, save of his own free will. So he drew a line on the ground saying those who'd stay and fight to the finish should cross. others were free to go. Just as figured, Davy Crockett was one of the first across.

The brave men of the Alamo ate the last of their rations, told the last joke, then saw to it their guns were ready. Buck Travis and Davy Crockett shook hands for the last time. A cannon ball smashed into the fort. "Here they come!" yelled a lookout on the wall.

The shrieking thousands of General-President Antonio Lopez de Santa Anna's Mexican horde smashed against the Alamo's walls, fell back, returned and at last were pouring over the ramparts, overwhelming the noble little band of fighting patriots.

Right to the very end, William Barrett Travis, who could have stayed home and become rich and respected but chose instead the soldier's way for freedom's sake, fought side by side with Davy Crockett, his boyhood hero, against the forces of tyranny.

Hal Boyle Says:

Dig Into Past—The World's Not 'Going to Pot'

By ED CREAGH
For Hal Boyle

GETTYSBURG, Pa. (AP) — So the world is going to pot, eh? Things are getting worse all the time? Moral standards cracking? No respect for anything any more?

* * *

How does this sound, then:

"There was a sight to be seen in broad daylight a few days ago, in front of the presidential mansion, which gave those who witnessed it a shocking idea of the onward strides which the vice of intemperance has made in 'good society' during the last two years.

"A woman clad in the richest and most fashionable garments, with diamonds flashing from her slender fingers in the slant western sunshine, sat on the stone balustrade, unable to proceed on her homeward walk without betraying herself.

"At last she rose and started on, swaying to and fro, and yet soon rested again, utterly unable to proceed. The carriage of a foreign minister passed by — the poor woman was noticed — and it turned, stopped, took the lady, and carried her to her luxurious home.

"For the lady is wealthy, and occupies a high social position; but she was drunk in the streets of Washington!"

* * *

What's all this? An item from one of those slush magazines that smell up the newsstands today?

No, it's taken from page one of a highly respectable newspaper, one that described itself as "a family journal — devoted to foreign and domestic news, politics, literature, agriculture, education, morality, science and art."

The date was Nov. 24, 1863. That particular issue happened to be preserved because a fellow named Lincoln made an address here the week before, and there was a piece in the paper about it.

* * *

It's encouraging, sometimes, to dig into the past. Our revered ancestors weren't necessarily so much better than we are, after all. It's been a long time since a woman, with or without diamonds flashing, made a character out of herself in front of the White House.

Let's have a second look at what was going on in the world when Lincoln was in the White House, the Confederates were banging at the gates of Knoxville, and it took 6½ hours for the Washington-to-Gettysburg trip that President Eisenhower makes in a half-hour by plane these days.

A sure cure for "pulmonary consumption" was being advertised in 1863 by, of all people, a minister — the Rev. Edward A. Wilson, from Brooklyn.

Another friend of mankind was advertising, in this issue of the Adams Sentinel and General Advertiser, a guaranteed remedy for "scrofula, ulcers, and whim swelling."

This Adams County family journal was not without a sense of humor. It has an item about a woman in Bangor, Maine, quite a piece removed from the 1863 battle lines, who saw a balloon ascension and drove her children indoors, screaming:

"There's one of Jeff Davis' big bombshells."

Newspapers were more sure of themselves in those days. They carried advice to their readers in the news columns. Here's a sample from the same front page, addressed to women:

"All men are vain. Never wound this vanity. Even in the most trifling instances. A woman may have more sense than her husband, but she should never seem to know it.

"When a husband is out of temper, behave obligingly to him. If he is abusive, never retort. And never prevail over him to humble him."

500 Trillion Horsepower

One Hurricane Adds Up to Heap of Atom Bombs

WASHINGTON, (AP) — When it comes to producing incredible power and awesome fury, the hurricane is in a class by itself.

Someone has figured a first-class hurricane's energy comes to a staggering 500 trillion horsepower. That's equal to a heap of atomic bombs exploding each second.

* * *

If that sounds unbelievable, remember that a hurricane can cover an area as large as one of our bigger states. In its center, its winds can surpass 150 miles an hour. And some water-drenched spirit at the National Geographic Society has decided that within one howling, windswept day, a hurricane can sweep up two billion tons of vapor from the sea—and then dump it all back as rain.

The word "hurricane" was one of the earliest imports from the New World. Many hurricanes originate in the West Indies, and the early Portuguese who visited there ran into both the wind and the word.

* * *

Some of the natives had a god called Hurakan, in charge of the lightning and thunder department. But the word generally meant not only the big wind, but also the evil spirit.

The Portuguese took the word home with them, to describe what had happened.

Some of mankind's worst disasters have come from hurricanes. But we now have one advantage over the Caribbean natives: At least we know it is coming, and can be prepared.

* * *

During World War II, the Air Force, Navy and Weather Bureau joined forces to spy on hurricanes and assorted thunderstorms. Flights still are being made into the heart of the storm, and its progress is further checked from the shore by radar.

The Weather Bureau has learned that a little warning often can save property. Ships can detour, buildings can be boarded up, equipment and goods in low areas can be moved away.

More important, it also can save lives. Resort owners often complain, though, that guests leave perfectly safe beaches to fight their way home over dangerous highways.

One example of the value of a warning: In 1928, an unexpected storm pushed a 12-foot wall of water over the edge of Lake Okeechobee, in Southern Florida, leaving 1,836 dead. In 1949, a similar storm swept in, but its coming was so well advertised that nearly everyone was able to leave the danger spots, and only two persons were killed.

Still, there's a lot to be learned about hurricanes. One of the last acts of Congress, before its recent adjournment, was an appropriation for a half-million dollars to be used in hurricane research.

One of the most talked about hurricanes was the 1938 storm that hit New England, killing 600. But that doesn't compare with that horrible day in 1900 when the wind roared steadily for 18 hours, rolling huge waves over Galveston, Tex., and leaving behind a destroyed city and 5,000 dead.

Nor was this the worst of all. Back in 1876, a ferocious storm hit India. The death toll: An estimated 100,000.

WHAT'S MY LINE?

INSTRUCTIONS: Each word is related to my work. Unscramble as few as possible to guess my line. Answer appears under arrow, reading downward.

I AM A . . . . . ▼



1 TETREL
2. SYLTE
3 POSECOM
4 EGPA
5 CKITS
6 GALLYE
7 TONF
8 YPTE
9 PSERS
10 POOFR

Yesterday's answer: beaTs, rhuboRb, frUit, lettuCe, aKra, leaF, spinAch, coRn, toMato, pEas, carRots.

© 1955 What's My Line, Inc. 8-13

Ponce de Leon Treasure Fails to Materialize

DE LEON SPRINGS, Fla. (AP) — The treasure hunt in Ponce de Leon Springs ended without a treasure.

John Bird, head of a Daytona Beach skin-diving group, said he and two companions Thursday went to the floor of the cavern 45 feet below the surface with a powerful underwater light.

They made a thorough search for a chest of metal and jewels which legend says was tossed in the springs in 1783 by a group of settlers attacked by Indians. They didn't find it.

Freak Accident Fatal

LOS ANGELES (AP) — Mrs. Anna Louise Maxwell, 49, opened the door of her car and leaned out to look as she was driving out of her garage. The car door struck the left side of the garage door frame and she was pinned by the throat. Neighbors came to her aid but she was dead on arrival at a hospital.

JOINS OUR 'FORCE'

Roy Annett, Inc., Realtors, are pleased to announce the appointment to our sales force of retired Lieutenant Davy Gilpin of the Pontiac Police Department.


LT. (Retired) DAVY GILPIN

Mr. Gilpin's long experience in working with people fits him well for the real estate business. He has a sincere desire to find satisfactory conclusions for your problems and will carry this desire to serve into his new position as salesman for Roy Annett, Inc.

Mr. Gilpin is a long time resident of Pontiac having lived at 50 Neome with his wife for many years. He is well acquainted with our city and its environs. His membership in the Masonic Order, Oakland County Citizen League, The Metropolitan Club and other civic and fraternal organizations has given him long and lasting friendships. He has expressed to us and asks that we extend his feelings of gratitude to you who have been cooperative and such good supporters of his work the past twenty-seven years while he was a police officer. Be assured that Mr. Gilpin will be thorough in his services to you who are seeking a home to buy, to sell or any real estate transaction.

The complete and extensive knowledge, experience and service of our entire organization are available to you through our newest associate.

RESIDENTIAL PROPERTIES BUSINESS PROPERTIES
FARM PROPERTIES

ROY ANNETT, Inc., Realtor
28 E. Huron St. Phone FE 3-7193



When Is a DISCOUNT HOUSE Not a DISCOUNT HOUSE

Complaints against fake "discount houses" that apparently do not sell at a reduced price continue to be registered with your Chamber of Commerce.

Reports from the National Better Business Bureau indicate that this is a national problem—that customers throughout the land are being deceived by "fictitious comparative prices."

What are comparative prices?—When a store says "Regularly $2.45, NOW $1.98, that is comparative pricing. It means that the normal price of the article in that store is $2.45 but that, during a special sale, it is reduced to $1.98. At the end of the sale, the price will be returned to normal—$2.45.

Reputable stores—and this includes the vast majority—can be relied upon to use comparative prices honestly.

Fake "discount houses," however, will use comparative prices to deceive the customer. For instance, they may advertise an item "Regularly $220.00, NOW $119.95." By careful shopping, the wise customer will learn that the same item can be purchased from any dependable firm for not more than $119.95—in many cases less. The $220.00 price obviously never really existed, except in somebody's mind.

You can avoid being victimized by—

1. Dealing only with reliable establishments.
2. Shopping several stores to determine the proper price.

BUSINESS ETHICS BOARD
of the
Pontiac Chamber of Commerce
Waldron Hotel Bldg. Phone FE 5-6148

SUMMER SPECIAL!

Aluminum columns included with every porch.
Guaranteed by Good Housekeeping
ALUMINUM AWNINGS - PORCHES - PATIOS


ALUMINUM STORM SASH
For All Type Windows
10 Self-Storing Windows
Heavy Extruded
2 Combination Doors
Complete
Reg. $318 Now $189.00
FHA TERMS
Call FE 4-6089
9 A. M. - 9 P. M.
ALL AWNING & STORM WINDOW SALES 233 S. Telegraph
L. W. Bogert

"Reliable INSURANCE Protection"
Wm. W. Donaldson Agency
714 Community National Bank
Phone FE 4-4565

SPECIMEN STOCK LANDSCAPING
Shade Tree Planting—Our Specialty
J. C. TEAR NURSERY FARM
51025 Van Dyke Utica, Mich.
Corner 23 Mile Rd. RE 9-5041

Don't— Miss This
MODIFIED HARDTOP


● Thrills!
● Spills!
● Chills!
Sanctioned by Your Local
LAND-'O-LAKES Racing Association
at the New
GAY-DAY SPEEDWAY
North of Pontiac on Lake Angelus Road Between Baldwin & Joslyn
SUNDAY, AUGUST 14
Time Trials 5:30—First Race 7:00 P. M.
Children Under 12 Years Admitted FREE If Accompanied by Adult
ADULTS $1.10 INCLUDING TAX

Wedding, Engagement News Lends Glitter to August



Pontiac Press Photo

Mrs. Orpha Fisher of Mary Day avenue (left) enjoys a triple treat when her daughter, Mrs. James Stelt of Otsego (right) comes for a visit. Mrs. Stelt has no trouble getting help when it comes to caring for her six-month-old twins, Paul (left) and Joel.

Personal News of Interest in Pontiac

The Rev. and Mrs. Donald A. Samuelson and children, Judith, Jean and James are visiting this week with Mrs. Samuelson's sister and family, the Fred R. Tiffanys of Elizabeth Lake road.

The Rev. Mr. Samuelson is pastor of the First Methodist Church, Mason City, Iowa.

* * *

Arriving from Washington, D. C., today, to spend a week with the Kenneth L. Burrs of East Mansfield street are Mr. and Mrs. Albert A. Moffat.

* * *

The rehearsal dinner for the Janet Kugler-William Kester wedding party was given by Nancy Gray at "Grayorde," the Gray family home on Lake Angelus, Thursday evening.

Other parties given for Janet were a personal shower at the home of Gail Lewis of Avondale street and a miscellaneous shower at the Dorchester street home of Mrs. Carl Bolton.

On August 2, Mrs. Jack Berlien of Forest Lawn drive entertained at a miscellaneous shower.

* * *

Mrs. Marshall Brooks of Williamsburg, Va., is visiting at the home of her daughter, Mrs. Edward A. Brooks of Hammond street.

She will remain here until after the marriage of her granddaughter Ann Brooks. Ann and John J. Ficke II will exchange nuptial vows at All Saints Episcopal Church on September 3.

* * *

Mrs. Edwin C. Brand of Oshkosh, Wis., is spending several weeks at the home of her daughter and son-in-law Mr. and Mrs. Ralph Allen of Preston street.

* * *

Mr. and Mrs. Allen are receiving congratulations on the birth of a son, Gary Paul, born August 8, at Pontiac General Hospital. Paternal grandparents are Mr. and Mrs. Dale Allen of Oshkosh.

* * *

Visiting their many friends here, are Mrs. Walter Cochran and Grace Hamlin of St. Petersburg, Fla., former Pontiac residents.

* * *

Mrs. Robert Menzies and children are visiting in Pontiac from Tucson, Ariz. Among those whom they will be visiting are her sister and family, Mr. and Mrs. Albert Kimball of Colrain drive.

* * *

Mr. and Mrs. Charles Robert Miller (nee Priscilla Colvin) of Chippewa road are the parents of a son, Charles Robert.

The baby was born Aug. 9, at St. Joseph Mercy Hospital.

* * *

Ellen Ann Tiffany and her sister, Mrs. Delos J. Barney with her daughter, Kim Marie, of Elizabeth Lake road are visiting relatives in New York City and other Eastern cities.

Mrs. Barney's husband, Sgt. Barney is connected with Counter Intelligence of the U.S. Army in Korea.

* * *

Mr. and Mrs. Fred L. Price of South East Boulevard are the parents of a son, Terence Lee, born August 3, at Pontiac General Hospital.

Grandparents are Mrs. Rena Price of First street, Mrs. Mary Kolb of West Longfellow and Henry Baynes of Keego Harbor.

Guests Fete Ann Brooks at Shower

Items for Kitchen Given Bride-to-Be at Party

Ann Louise Brooks, bride-elect of John J. Fricke II, was honored Friday evening at a kitchen shower given by Mrs. James Briney of East Iroquois road.

* * *

The daughter of Mrs. Edward A. Brooks of Hammond street and the late Mr. Brooks, Ann will speak her vows with John Sept. 3 at 4 o'clock in All Saints Episcopal Church.

Mr. and Mrs. John J. Fricke of Benton Harbor are parents of the prospective bridegroom.

Guests at the shower were Mrs. Brooks, Mrs. Marshall Brooks, grandmother of the bride-elect, Mrs. Kenneth Brooks of Royal Oak, Mrs. Bertha Sanford, Mrs. William T. Orr of Wyandotte and Mrs. Harry Miner.

Others were Mrs. George Links, Mrs. Harry Bell, Mrs. Wilson Harbage of Birmingham, Mrs. Eugene McCurdy of Clarkston, Mrs. Charles Warman, Mrs. Charles Halpin, Mrs. Lester Tangen, and Mrs. Mahlon A. Benson Sr.

* * *

Completing the list were Elsie Benson, Mrs. Edwin Cantrell and daughter, Carol, of Rochester, Mrs. Eugene Taylor, Mrs. Daniel Tosich, Nancy Gray and Madah Mack.



JOAN FREEMAN

Mrs. Alta Freeman of Sylvan Glenn court and Clayton Freeman of Cass Lake avenue announce the engagement of their daughter Joan, to Raymond E. Pace, son of Mr. and Mrs. Armond C. Pace of Keego Harbor. A Nov. 25 wedding is planned.

Traveler Is Honored at Bon Voyage Fete

A bon voyage party honored Mrs. A. C. McCurry Jr., recently at the Lakeside home of Mrs. Howard Johnson. Fifteen guests were present.

Mrs. McCurry is leaving Aug. 22 to join her husband, 1st Lt. A. C. McCurry Jr., who is returning to the United States after a year of duty in Korea.

The couple will spend two months on the west coast before he reports at his next base in Abilene, Texas.



Shrine of the Little Flower was the setting for the noon marriage today of Patricia Ann McInnes and Gerald Neil Moody. She is the daughter of Mr. and Mrs. William Earl McInnes of Birmingham, and he is the son of the Carleton Johnstons of Lester court.

MRS. GERALD MOODY

Patricia McInnes Speaks Vows With Gerald Moody

Gerald Neil Moody claimed Patricia Ann McInnes as his bride at noon today in Shrine of the Little Flower, Royal Oak.

The bride is the daughter of Mr. and Mrs. William Earl McInnes of Birmingham, and Gerald is the son of Mr. and Mrs. Carleton Johnston of Lester court.

Two hundred guests witnessed the ceremony performed by the Rev. Charles E. Coughlin before an altar decorated with white gladioli and chrysanthemums.

The bride wore a gown fashioned with white lace bodice, featuring a scoop neckline edged with scalloped lace, and long sleeves. A white lace apron effect over satin, topped by illusion net formed the skirt.

Her headpiece secured a finger tip veil and she carried a bouquet of white roses, centered with an orchid.

Mrs. David Sharkey of Royal Oak was matron of honor wearing a cornflower blue taffeta gown with gold shoes and headpiece. She carried an arrangement of bronze chrysanthemums.

GOLD TAFFETA

Wearing gold taffeta gowns with gold shoes and headpieces and carrying bouquets of rust chrysanthemums were the bridesmaids, Eileen Doak of Detroit, and Arlene Veryille of Berkley.

Robert Fitzgibbon, brother of the bride from Birmingham, served as best man. Seating the guests were Ross Moody, brother of the bridegroom, and George Pentiuk.

* * *

The bride's mother wore a two-piece dress of French blue shantung. She wore a matching jeweled hat and white accessories.

A mauve lace over taffeta dress with white accessories was worn by Mrs. Johnston for her son's wedding. Both mothers wore white orchid corsages.

A wedding breakfast was held immediately following the ceremony at Devon Gables for 100 guests and a late afternoon reception was held at the home of the bride's parents.

When the couple left on a motor trip to northern Michigan and Wisconsin the new Mrs. Moody was wearing an avocado shantung suit with white accessories and the white orchid corsage from her bridal bouquet.

Upon their return they will reside on Washington street. Patricia and Gerald both attended Michigan State University.

Ceremony Unites Thelma Williams, Jonnie Garland

In the home of her parents, Mr. and Mrs. Russell I. Williams of Lookout drive, Thelma June Williams became the bride of Jonnie Lynn Garland.

* * *

The bridegroom's parents are John Garland and the late Mrs. Garland of Kentucky.

Dr. Tom Malone, pastor of the Emmanuel Baptist Church, performed the July 29 rite.

The bride was wearing a pink nylon gown, a pink carnation corsage and pink and white accessories.

The matron of honor, Mrs. Paul Dupuis of Garden City, was also in pink nylon with a pink and white carnation corsage.

Serving as best man was the bride's uncle, Paul A. Dupuis, of Garden City.

A pink linen dress was chosen by the bride's mother and a pink carnation corsage.

When the couple left on a wedding trip for Kentucky, the bride was wearing a navy blue linen suit and white accessories.

Upon their return, the bride's parents will hold a garden reception Aug. 20 for 150 guests at their home. Mr. and Mrs. Garland will make their home in Romulus.



Janet Kugler and William R. Kester were married Friday evening at Bethel Evangelical and Reformed Church. The bride is the daughter of Mr. and Mrs. Charles E. Kugler of Portage street, and he is the son of Mr. and Mrs. Phillip N. Aspinwall of North Genesee avenue.

MRS. WILLIAM R. KESTER

Janet Kugler Is Married in Evening Church Rite

Before an altar banked with white gladoli, blue delphinum and greens, Janet Kugler became the bride of William Kester at the Bethel Evangelical and Reformed Church Friday evening.

* * *

The Rev. Maynard Oesterle performed the ceremony at 7:30 in the presence of 200 guests.

The bride is the daughter of Mr. and Mrs. Charles E. Kugler of Portage street, and the bridegroom's parents are Mr. and Mrs. Phillip N. Aspinwall of North Genessee avenue.

The bride's waltz length gown of ice blue silk taffeta was covered by white lace. The jacket was fashioned with a scalloped peplum and three-quarter length sleeves. Her fingertip veil was secured by a small headband of seed pearls, iridescent sequins and lace. Her accessories were all of ice blue.

WEARS PEARLS

Wearing cultured pearl earrings and necklace, a gift of the bridegroom, the bride carried a bouquet of blue and white delphinium with a center spray of white butterfly orchids. She also carried a handkerchief that belonged to her great grandmother.

* * *

Mrs. Eugene Harry, sister of the bride was matron of honor and bridesmaids were Nancy Gray, Gail Lewis and Charlotte Ward. The attendants were all-gowned alike in light blue waltz length gowns of crystallette with scoop necklines and bouffant skirts.

The gowns were accented by narrow bands of accordion pleating around the neckline and down the back to the hemline.

Their headpieces were small bands of blue leaves trimmed with iridescent beads. Each carried a cascade arrangement of blue and white delphinium.

D. Richard Kester, served his brother as best man and seating the guests were Gerald Breen, Richard Hartman and Wayne Scott Jr.

A reception was held following the ceremony in the GBU Hall in Auburn Heights.

The bride's mother chose a navy blue shantung dress with which she wore light pink accessories for her daughter's wedding. Her corsage was of pink cymbidium orchids.

Mrs. Aspinwall was dressed in a navy blue shantung dress with pink accessories and her corsage was of stephanotis.

When the couple left for a motor trip to Kansas City the new Mrs. Kester was wearing a turquoise and black print sheath dress with a black linen coat lined in the same material as the dress. A black picture hat and black accessories completed her costume. She wore the orchids from her bridal bouquet.

* * *

Upon their return the couple will reside in East Lansing where the bridegroom will enter Michigan State University for his senior year.

Poem, Prayer Opens Church Group Meeting

The August meeting of the WSCS of Oakland Park Methodist Church, was opened Thursday evening with a poem, "The Clock of Life" and a prayer, given by Mrs. Irl Williams.

* * *

It was reported that five members of the WSCS visited St. John Methodist Church on Highland avenue. The meeting was that of the Chicago and Detroit district of the Lexington Conference WSCS.

Mrs. Elton Behnke and Mrs. Sidney Barber reported on their week spent in Adrian at an Educational Seminar. Mrs. Behnke is secretary of missionary work and Mrs. Barber is secretary of spiritual life. Mrs. Williams acted in the capacity of registered nurse at the seminar.

* * *

Members discussed a turkey dinner to be served Nov. 3.

Guests of the group were Mrs. Freemont Alden of Covert Methodist Church and Mrs. Richard Clements of Toledo.

Kitchens Announce Daughter's Betrothal

Mr. and Mrs. Ralph Kitchen of East Montcalm street announce the engagement of their daughter, Anne Carolyn, to Robert Reeves.

Robert is the son of Mr. and Mrs. Homer Reeves of East Pike street.

The couple are planning an October wedding.

Legion Auxiliary Elects President

Mrs. Melvin Ward was elected president of Chief Pontiac 377 American Legion Auxiliary at the recent meeting held at the Post Home on Lake Oakland.

Other officers are: Mrs. Marshall Charter, first vice-president; Mrs. James Hight, second vice-president; Mrs. Charles Myers, secretary; Mrs. Joseph Charter, treasurer; Mrs. Charles Chandler, chaplain; Mrs. Mitchell Rampart, historian and Mrs. Alfred Gulda, sergeant-at-arms.

* * *

Mrs. Charles Marsh, Mrs. George Kohn and Mrs. Theodore Salkeld comprise the executive board.

District president, Mrs. Alice Wiseman of Royal Oak will install the new officers on the evening of Aug. 27 in the Lake Oakland Pontiac Post home. Oakland County Salon 244 team of the 8-40 will assist.

Friends Give Birthday Party

Ilene Barker was honored at a surprise birthday party Thursday evening at the Menominee road home of Mrs. Ernest Wallace.

Hostess for the occasion was Janice Pardee, who was assisted by Mrs. Erwin Collins and Mrs. Wallace.

A card shower at the same party honored Mrs. Wallace, whose birthday also occurred during the week.

A floral arrangement and lighted tapers decorated the refreshment table.

Guests were Leone Fletcher, a missionary on furlough from Bolivia, S. A., Helen Brown, Gladys Fulkerson, Mrs. John Stepleton, Mrs. Albert Degen, Mrs. Robert Dohner and Mrs. Melvin Goff.

If Visitors Are Invited Turn Off TV

Video May Be On During Unexpected Calls

By EMILY POST

A question that is asked over and over again is in this letter: "I intend to go to the West Coast when I get my vacation. A very close friend of mine has relatives living not too far from where I intend to stay. She has given me the name and address of these relatives and has asked me to look them up. She said they are very friendly, and will be glad to show me around.

"I would like to do this very much, but after thinking about it I wonder if it would be proper for me to call perfect strangers and tell them that I am a friend of Mary Jones and that she has asked me to look them up. I would appreciate hearing from you on this matter."

Answer: Correctly Mary Jones should give you letters which you mail as soon as you arrive in their town. Without these it would be very embarrassing for you to "look up" these strangers.

"Dear Mrs. Post: What can one do when faced with the problem of having to introduce two people and the name of one of them has completely slipped one's mind? I think this is about the most embarrassing situation one can be faced with. Is there a tactful way to handle this situation? If there is, I am sure many of your readers will be glad to know it."

Answer: You say to the one whose name you don't know, "Do you know Mary Jones?" Then it is up to "you" to come to your rescue and tell what her name is.

"Dear Mrs. Post: We have received a wedding invitation (including reception) from out-of-town friends. We are not going, and wondered in that case if sending a wedding present is required. Will you please advise us as we have had many conflicting opinions?"

Answer: A gift should not be prompted by the invitation to a wedding but because of your personal friendship for the bride or bridegroom or their families.



Looking at pictures of farm animals with their mother, Mrs. Harold A. St. John Jr. are six-month-old Mark and three-year-old David. They are returning to their home in River Forest, Ill., today after visiting grandparents, Dr. and Mrs. Harold A. St. John of West Iroquois road and Mrs. Samuel G. Backus of Miami road.

Bride Is Married in Silk Taffeta Gown

BIRMINGHAM — A gown of white silk taffeta with a full skirt that fell into a chapel train was worn by Carolyn Jean McDonald this afternoon when she became the bride of Richard Wesley Irwin.

* * *

The bodice of the gown was fashioned with a portrait neckline bordered in Alencon lace. A coronet of seed pearls held her finger tip length veil of illusion and she carried a bouquet of white roses, stephanotis and ivy.

Dr. W. Glen Harris of the First Presbyterian Church performed the four o'clock ceremony.

The bride is the daughter of Mr. and Mrs. James C.McDonald of Westwood drive, and the bridegroom is the nephew of Mr. and Mrs. George A. Burnham of Glenwood avenue.

Janet McDonald attended her sister as maid of honor wearing a princess frock of white organdy over blue taffeta. Her bouquet was of garnet roses and ivy.

JUNIOR ATTENDANTS

Junior bridesmaid, Mary Ellen McDonald, another sister of the bride, and attendants Diane Wyn and Josephine Connor, wore identical gowns fashioned like the honor attendant's.

George A. Burnham was best man and seating the guests were James Gordon, Donald Tipton, R. Dale Wyn, L. Frederick Phillippi and Robert E. Hincks.

A reception was held following the ceremony in the church parlors.

* * *

For her wedding trip to the Muskoka Lakes, the new Mrs. Irwin was wearing a gray and pink tweed suit with pink hat.

Upon their return the couple will reside in Royal Oak.

Give to Good Cause

What do you do with towels that were a bad buy because they are wearing at the selvedge?

If they're too linty for dishcloths, consider donating them to a new mother for emergency bedpads or mopups. She can use them.

Girl Lost Steady by Not Standing By

By ELIZABETH WOODWARD

You can get into enough messes of your own, most of you, without having somebody else step in and take over. Lots of you take a terrific beating at the hands of your so-called friends. And you go utterly helpless when the invading marauders are utter strangers.

Here are two short stories that bear me out. Two situations in which a girl went helpless in the face of aggressive, strong-minded competition.

"Dear Miss Woodward: We were terribly serious about each other after going steady for about a month. He loved me, he told me so, I loved him, and everything was going beautifully. Until a couple of days ago.

"After we'd gone to the show, he took me swimming, and one of his boy friends was there flirting with four girls. We were getting along all right until the boy brought those girls over to join us. And just to make me mad those girls flirted outrageously with my boy friend!

"He seemed to be enjoying it and acted as though I wasn't even there, so I went and sat with a couple of girls I know. I watched those girls carrying on with my boy friend and felt terrible.

"His boy friend came over to me and told me my boy friend still liked me. But when I was getting ready to leave, he came over again and told me my boy friend wanted his ring back and his bracelet.

"I only had his bracelet with me, so I gave it to him and left.

"I haven't been able to eat or sleep since. I've tried to get in touch with my boy friend to find out what the score is, but haven't been able to reach him. I still wear his ring because I love him so much. Please, what should I do?"

Answer: A situation indeed. There you were, minding your own business peacefully and happily, when along came four marauding females, and you let them take your boy friend away from you!

What could you have done to prevent the whole ruckus? Stubbornly held your favored position, first of all. You had a date with your boy friend. He was with you. You could have made that clear by sitting close to him, talking to him in asides, and playing heavily on the word "we" when chatting with those girls. If you had stood your ground, they'd have seen how the wind blew.

Instead you bowed out. In hurt frustration you ditched your boy friend and left him at the mercy of the invaders. You showed your jealousy, your upset and anger by walking out on him. You couldn't take it. And he decided to give you something to be mad over.

So he sent his emissary—he didn't come to make up with you himself. And he's not available for talking things over now.

If you can't reach him by telephone, write him a letter. Tell him honestly and frankly that you were so upset by the episode on the beach that you lost your head and your poise and your self-confidence.

Tell him you're sorry for your part in the fiasco and add that you'd like to make up with him 'cause you're unhappy over the whole mess. He might come halfway to meet you!

"Dear Miss Woodward: I like a boy who recently liked my girl friend. She broke off with him because she said he got fresh with her in the movies. (I didn't believe it because she's always telling tall tales.)

"A week ago he asked me to go out with him, and I said I couldn't go and repeated what my girl friend had told me. He got mad and called up and she told him she'd never said any such thing to me! Now, how can I get him to ask me out again?"

Answer: Had you given him another excuse for not going out with him, this wouldn't have happened. (You like him, so I can't imagine why you'd want to turn him down unless the evening was inconvenient.)

But you spoke without thinking. You revealed conversation you'd had in private with your girl friend—a conversation that was far from flattering to the boy you like.

You made him mad, 'cause it obviously wasn't the truth. And you should have known that—since your girl friend has a record of exaggeration.

Your girl friend made you look mighty silly—all because you talked too much. She stepped in and spoiled your chances of dating the boy you like. When he forgets the episode he may get around to it again—particularly if you continue to make good impressions on him whenever you meet.

(Copyright 1955 by United Feature Syndicate, Inc.)



Joan Smith became the bride of W. Murray Smith this morning at St. Hugo of the Hills. She is the daughter of Mrs. Millard Smith of Birmingham and the late Mr. Smith. He is the son of the Frederick G. Glaesers of Detroit.

MRS. W. MURRAY SMITH

Morning Service Unites Joan K. Smith, W. M. Smith

BIRMINGHAM—Joan Katherine Smith, daughter of Mrs. Millard Thorn Smith of Abbey road and the late Mr. Smith, was married at eleven o'clock this morning in St. Hugo of the Hills to W. Murray Smith of Detroit. He is the son of Mr. and Mrs. Frederick G. Glaeser of Detroit. Thorn Smith Jr. of St. Louis, Mo., escorted his sister to the altar.

The bride wore an original Ceil Chapman gown, ballerina length, with an embroidered organdy bodice and accordion pleated, tiered skirt. It was accented by a pink satin bustle bow. She carried a colonial cascade bouquet of white stock, Fugi chrysanthemums and pink sweetheart roses.

Her sisters, Sally Thorn Smith and Katherine M. Smith, were her attendants.

They wore waltz length frocks of white organdy over pink with tiny pink organdy hats. Their flowers were pink Fugi chrysanthemums.

Joseph David Smith was his brother's best man and ushers included Frederick C. Glaeser, Gerald Mrosak and Everett Labadie Jr.

A reception was given in the Smith home.

* * *

For her wedding trip to Bermuda the bride wore a white embroidered linen sheath under a white coat. They will live in Birmingham.

Post-Nuptial Shower Given for Newlywed

Mrs. Thomas M. McMahon was honored recently at a post-nuptial shower given by Ida Jane Arcand and Sharon Wolf at the latter's East Wilson street home.

* * *

Mrs. McMahon is the former Sue Atkins, daughter of Mr. and Mrs. Leo P. Atkins of Cherokee road. Thomas is the son of Mr. and Mrs. Thomas J. McMahon of Judson street.

The couple exchanged their vows June 27 in St. Vincent de Paul Church. The bridegroom is now stationed in Germany with the U. S. Army.

Guests at the shower were members of the honoree's 1955 graduating class from St. Frederick High School.

Officers Are Elected at Hodges Reunion

Officers were elected when 37 members of the Hodges family met for a reunion in St. Johns.

Richard Granger, Robert Shoemacker and Pamela Jeanne Bailey were welcomed as new members at the recent gathering. The next reunion will be held July 29, 1956 at the same location.



MRS. S. E. GAWNE and MRS. HANLEY DAWSON JR.

Mrs. S. E. Gawne Becomes Country Club Golf Victor

These two attractive young ladies met in the finals for the Bloomfield Hills Country Club championship and Mrs. S. E. Gawne, left, emerged the victor by a margin of 4 and 3 over Mrs. Hanley Dawson, Jr., right. Mrs. Gawne carded an 83.

* * *

Mrs. Dawson reached the finals by eliminating Mrs. Norman J. Fredericks, Mrs. Louis J. Columbo and Mrs. William T. Gossett.

Susie sailed through her half of the draw with victories over Mrs. W. G. Morley, Mrs. J. G. Copeland and Mrs. Harvey Luce.

Peggy Dawson won the championship a year ago with a victory over her sister-in-law, Betty Columbo, and the year before that she reached the final round and lost to the same Mrs. Columbo.

Susie ranks as the outstanding golfer of the year at Bloomfield and has played rather consistently in the 80's. Her low round is an 81, and according to professional Bill Graham she ought to break 80 before the year is over.

Tile Muffles Sound

A rubber tile floor for the playroom can tone down the clatter of children's play.

The flooring can be installed easily even by a do-it-yourself handyman. It is easy to remove spilled paint, glue and ink from the rubber.

To give scatter rugs extra body and make them lie flat, try adding a small amount of liquid starch in the final rinse water during laundry.

Bride-to-Be Feted at Shower

Margaret Henzel Speaks Wedding Vows Today

A miscellaneous bridal shower honored Margaret Henzel Thursday evening at the Hillcliff drive home of Mrs. Richard Shaul. Mrs. Alfred Perna assisted the hostess.

* * *

Margaret became the bride of Clifford E. Morris this morning at St. Michael Church. She is the daughter of Mr. and Mrs. Adam Henzel of Chamberlain street and Clifford is the son of Mr. and Mrs. S. W. Morris of Avery road.

Guests at the shower were Mrs. Henzel, Mrs. William Reeve, Mrs. Velmar Croteau, Mrs. William Henzel and Mrs. Edgar Dickson.

Others were Mrs. Paul Shaul, Mrs. F. W. Morris, Mrs. Edward Reddish, Bette Morris, Mrs. E. A. Dailey, Mrs. Clayton Warner and Mrs. Aaron Cramer.

Club Honors Two Women at Party

The Loyal Neighbors Club of Going street met Thursday evening at the home of Mrs. James Binning for a baby shower for Mrs. James Binning Jr., and a birthday party for Mrs. Leroy Stoner.

Assisting the hostess were Mrs. Jack Bollman, Mrs. Grover Sturgis and Mrs. Albert Brewster.

Summer Brides Highlight Social Whirl

BIRMINGHAM—Summer brides are holding the social spotlight in Birmingham. Among them is Ellen Ann Snader of Clarkston who will be married to Richard B. Begole on Aug. 20.

Mr. and Mrs. George H. Cary of Lahser road will give a supper party for them Sunday evening and Mr. and Mrs. Ari Begole, parents of the bridegroom-elect will give the rehearsal dinner Aug. 19 in their home on Covington drive.

* * *

Patty Layland, whose wedding to Don McLean will take place Aug. 27, will be honored at a luncheon Wednesday by Mrs. Damon S. Gall. Mary Ann Wales is also planning a party for next week.



JANIS SUE HARMON

Mr. and Mrs. Samuel J. Harmon of Kemp street announce the engagement of their daughter, Janis Sue to Richard L. Ellis, son of Mr. and Mrs. Charles E. Ellis of Hickory Nut street. The couple is planning a fall wedding.

House guests of Mr. and Mrs. William C. Sproull of Shirley drive are two of Mrs. Sproull's sisters from the West. They are Mrs. Walter Cannon of Beverly Hills, Calif., and Mrs. William Clark of St. Joseph Mo.

Mrs. Sproull entertained at a "brunch" for her sisters on Wednesday. The three will leave Monday morning to drive to Syracuse, N. Y., to visit another sister at her home there.

* * *

Mrs. James K. Lewis and her daughter, Nancy, will give a luncheon and personal shower next week for bride-elect Mary Pamela Scolaro who will be married Aug. 27 to Michael Ryan.

* * *

Mrs. Arthur Bull will entertain a group of friends at luncheon Wednesday.

Mrs. Frederick Darden and Mrs. John G. Wood will be hostesses at a tea Tuesday honoring bride-elect Barbara Ann Carse, of Detroit.

* * *

Mr. and Mrs. Thomas Allen and their small daughter, Nancy, are here from their home in Hinsdale, Ill., for a visit with Mrs. Allen's parents, Mr. and Mrs. Draper Allen.

* * *

Mrs. Daniel Galbreath has returned to her home in Columbus, Ohio, after a visit with her parents, Mr. and Mrs. Muir K. Lind of Mohegan drive.

* * *

Mrs. Donald P. Babson and her three children of Wellesley, Mass., are here for a visit with her parents, Mr. and Mrs. George R. Averill of Rivenoak avenue. Together they will go up to the Averill summer home at Ludington the end of the week.

* * *

Mr. and Mrs. N. Bradley Higbie III of Brosou, announce the birth of a daughter, Mary Jane, Aug. 4.

Mr. and Mrs. Donald Murray have returned home from a visit with their son-in-law and daughter, Mr. and Mrs. E. R. Greer Jr. and their two daughters at their home at Lake Minnetinka, Minn.

* * *

Mr. and Mrs. Richard Allman were hosts at dinner Monday evening for Mr. and Mrs. Walter Stecker and their guests, Mr. and Mrs. Larry Long of Venezuela.

Mrs. John B. Hollister is house guest of Mr. and Mrs. W. Carleton Scott. Carlye Scott was home last weekend from Providence, R. I., for a visit with her parents.

* * *

Mr. and Mrs. A. A. Appleford have returned home from a six weeks' trip abroad.

Mrs. Eric Matus gave a luncheon and shower Friday in her Bates street home honoring bride-elect, Barbara Kinney.

Old Mayonnaise Jar Makes Penny Bank

Take an old mayonnaise jar, cut a slit in the lid, and place jar high on your pantry shelves. Drop in odd pennies and nickels when you come home from shopping, and forget about them.

Come spring cleaning time, you'll have a nice little pot of money for some new kitchen curtains, or what-have-you.

Coming Events

Pontiac Typographical Union Auxiliary scheduled for Monday at Dodge Park 10 has been postponed.

The Happy Hour Club will meet Tuesday, at noon, for a picnic luncheon at the home of Mrs. Eiden Sweesy, 839 Bradford St.

american designer pattern



by Varden Petite

Varden Petite is one of the good fashion houses who have made a cause celebre of the little woman whose measurements are smaller but still in proportion.

These women, whose style sense is as keen as their long legged sisters, have found that Varden Petite knows how to design clothes that are figure flattering, and newsworthy.

Case in point, this princess model. A step-in dress, it has clever pockets set at the hipbone and a tabbed button closing at the neckline which can be trimmed with a contrasting fabric. Make the dress in cotton, linen, shantung, silk, wool crepe and use velveteen, linen, pique, faille or satin for the collar edging.

This pattern is cut to designer measurements, not standard pattern measurements.

Bust	Waist	Hips	Sizes
35	26	36 inches	12
36½	27½	37½ inches	14
38	29	39 inches	16
40	31	41 inches	18
42	33	43 inches	20

Size 12 requires 4½ yards of 36 inch material for dress and ⅜ yard of 36 inch material for contrasting fabric with nap.

To order Pattern No. 1228, address Spadea Syndicate, Inc., P. O. Box 535, G. P. O., Dept. P-6, New York 1, N. Y. State size.

Send $1. Airmail handling 25 cents extra. American Designer Pattern Booklet No. 11 is available for 25 cents. If paying by check or money order, make it payable to Spadea Syndicate, Inc. and add 4 cents for handling.

Open Tonight 'til 9

Sunday 2 to 5

Pendletons Are Here

PARKING REAR of STORE

Alvin's

Huron at Telegraph

Exclusive Sportswear for Ladies

CONNOLLY'S Are Repeating This OUTSTANDING

SPECIAL OFFER

Because the response to our April Silverplating Special was so great, and because so many women have asked, "When are you going to make the special offer again" . . . we are again offering you the opportunity to

SAVE ON SILVERPLATING during AUGUST



TO AVOID DELAY BRING YOUR PIECES IN EARLY. Offer for a limited time only.

Your priceless heirlooms, precious antiques or any other worn silverware can be replated to original beauty at great savings during this month ONLY. For gracious living and entertaining . . . have your silver replated NOW.

Each article will be heavily replated in quadruple silverplate by expert craftsmen.

Article	Sale Price
Cream Pitchers	$4.95
Sugar Bowls	5.95
Waste Bowls	5.95
Tea & Coffee Pots, each	8.95
Water Pitchers	8.95
Serving Trays, (per sq. in.)	.07

Only the pieces listed are specially priced . . . however, we welcome the opportunity of restoring and replating any other object you might have. Bring them in for free estimate.

Connolly's JEWELERS 16 W. HURON ST.



Have your RUGS Cleaned and Mothproofed

CLEANING ONLY $4.95 9 x 12 Rug

Plus Small Additional Charge for Sizing and Mothproofing

NEW WAY RUG and CARPET CLEANERS

42 Wisner Street FE 2-7132



No phone or mail orders. Charge it if you wish.

SHAWS

MICHIGAN'S LARGEST JEWELERS

24 N. Saginaw St.

MONDAY EYE OPENER SAVES YOU $2.05

COASTER-TUMBLER SET OF FOUR

Beautiful turquoise blue and desert white ceramic tumblers fired to resist heat and cold. The coasters are silver finished metal filigree in Tigertail designs. Has three rubber feet. A useful gift for year-round entertaining.

Our Membership in TIRC of over 100 stores gives you this substantial savings.

MONDAY ONLY $3.95 set REG. PRICE $6.00



When You Think of Music, Think of Gallagher's!

YOU SAVE MORE BY SHOPPING IN PONTIAC

BEFORE YOU BUY ANY PIANO

Rent a Betsy Ross or Galbransen

SPINET PIANO OF YOUR CHOICE

$20 Deposit, $10 Monthly

Cartage and Six Months' Rental Allowed on Purchase of Piano

Open Monday & Friday 'til 9 P. M

CLOSED WEDNESDAY AFTERNOONS DURING AUGUST

GALLAGHER MUSIC CO.

18 E. Huron, Pontiac. FE 4-0566

Angel-On-Two-Feet 'Props Up' Her Unhappy Neighbors

THE PILGRIM HOLINESS CHURCH
BALDWIN AND FAIRMOUNT
Sunday School (all ages) 10:00 A. M.
Don't Take a Vacation From Church
No Worship Services Because of District Camp at Owosso—You are invited to Camp Meeting.
E. C. Swanson, Minister — Roy Overbaugh, S. S. Supt.

Emmanuel Baptist Church
Telegraph Road at Orchard Lake Ave.
10:00 A.M.
Auditorium
Bible Class
Departmentalized Sunday School for All Ages
"CHOSEN VESSELS"
Rev. Willard Stallcup, Teacher
BROADCAST OVER WCAR 10:15 - 10:45
HEAR
DR. E. J. NOTTAGE
Noted Evangelist and Bible Teacher
Speaker — 11 A. M. and 7:30 P. M.
Baptismal Service
AIR-CONDITIONED AUDITORIUM
901—Sunday School Attendance Last Sunday
DR. TOM MALONE
Pastor

FIRST BAPTIST CHURCH
Oakland and Saginaw, Pontiac, Michigan
Rev. H. H. Savage, Pastor
Rev. W. E. Hakes, Ass't Pastor
Our responsibility—the World; Our resources—the Word
SUNDAY SCHOOL—9:45 A. M.
(Classes for All Ages)
MORNING WORSHIP—10:45 A. M.
"ELIJAH IS HERE"
EVENING SERVICE, 7:00 P. M.
"WHEN THE FIRE FELL"
and Vacation Bible School Demonstration Program
Rev. H. H. Savage, speaking at both services

First Southern Missionary
BAPTIST CHURCH
365 East Wilson Ave.
Sunday School ..... 9:45 A. M.
Morning Worship ..... 11:00 A. M.
B.T.U. ..... 6:45 P. M.
Evening Worship ..... 7:30 P. M.
Wed. Prayer Meeting .. 7:30 P. M.
Young People's Bible Study 8:00 P. M.
REV. A. H. MULLINS, Pastor Phone FE 4-8574
Affiliated with Southern Baptist Convention

FIRST GENERAL BAPTIST CHURCH
Invites You to Our Services
249 Baldwin Ave. FE 4-7172
Saturday Night, 7:30 P. M.
Sunday School ..... 10:00 a. m.
Morning Service ..... 11:00 a. m.
Sunday Evening Service ..... 7:30 p. m.
The Gospelaires of Pontiac Singing
1460 on Your Dial Sunday from 7:30 to 8 p. m.
Wed. Evening Prayer Service .7:30 p. m.
Rev. Garner FE 4-7407
Rev. R. Garner, Pastor
Lowell Baggett, Choir Director

THE CHRISTIAN TEMPLE
505 Auburn Avenue
Full Gospel—Nondenominational
Bring the Entire Family
9:45 A. M. Morning Worship and Sermon
Rev. Lola P. Marion, Speaker
9:45 A. M. to 12:15 Children's Church and School
Bible Classes for All Ages
7:45 P. M. Evangelistic Service
Dr. Leland L. Marion Preaching on
"The Madness of Sin"
A Friendly Place to Worship

Calvary Missionary Church
306 Midway—Off Sanford
Sunday School - 10 a. m. Morn. Worship - 11 a. m.
Young People - 6:45 p. m. Junior Church - 11 a. m.
Eve. Worship - 7:45 p. m.
Divine Healing Service
Wednesday, Day of Prayer, Beginning at 10 A. M.
Study of "Book of Revelations"
Thursday, Communion Service, 7:30 P. M.
Rev. Rose L. Davis, Pastor FE 4-9652
Rev. Daniel Havens, Associate Pastor

Guest Speaker at Bethany

Campus Pastor Guest at Morning Service in Baptist Church

The Rev. Harold Lundgren, campus pastor at University of Kansas will conduct the service Sunday at 10:30 a.m. in Bethany Baptist Church.

The Rev. Mr. Lundgren is a native of Michigan, born at Atlas, he is a graduate of Hillsdale College, The Northern Baptist Seminary in Chicago and Colgate-Rochester Divinity School in New York.

He has been director of promotion for the New York State Baptist Missionary Convention, and a well known speaker and conference leader for college and university religious emphasis week programs.

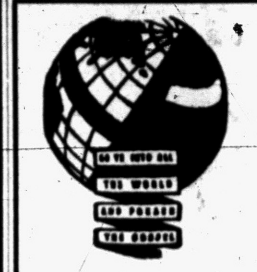
The Christian and Missionary Alliance Church
(Near Orchard Lake Ave.)
Rev. G. J. Bersche, Pastor
Sunday School 9:30 p. m.
Morning Worship 11 a. m.
Alliance Youth Fellowship 6:15 p. m.
Evangelistic Service 7:30 p. m.

FIRST CONGREGATIONAL CHURCH
Corner East Huron and Mt. Clemens at Mill St., Pontiac
(Opposite Post Office)
Malcolm K. Burton, Minister Lawrence D. Graves, Asso. Minister
Sunday Morning Service, 10:30 A. M.
"THE TEST OF THE PLOW"
The Rev. Mr. Graves, Preaching


GEOFFREY DAY
B. A., B. TH.
Pastor
EVANGEL TEMPLE
Y.M.C.A. Side Entrance
Non-Denominational Full Gospel
Sunday School ..... 9:45 A. M.
Worship Service ..... 11:00 A. M.
Evangelistic Service
Sunday Evening ..... 7:45 P. M.

WESLEYAN METHODIST
67 NORTH LYNN STREET
10:00 Sunday School W. Y. P. S. 6:45 P.M.
11:00 Worship Evangelistic 7:30 P.M.
Rev. C. D. Friess, Pastor

THE CRESCENT HILLS BAPTIST CHURCH
William E. Goding, pastor
An American Baptist Church, located on Crescent Lake Road, at Universal Ave., Waterford Township, to serve the entire community.
Sunday School 9:30 A. M. Worship of God 10:45 A. M.
All Are Welcome!

FIRST CHURCH of GOD
25 East Boulevard —, South of Lookout Drive
9:45 a. m. Sunday School 10:45 a. m. Morning Service
7:30 p. m. Evening Service
For Transportation Call FE 5-7768 or FE 4-1782
H. Eugene Ramsey, Minister y Gen. Offices: Anderson, Ind.

THE BETHANY CHURCH
The American Baptist Church, W. Huron St.
FRED ROBERT TIFFANY, Pastor
Complete Sunday School, 9:30 A. M.
Includes College Age Young Folks, and the 7 Large Classes for All Adults
Combined Public Worship, 10:30 A. M.


REV. EDDY REED

Old Fashion Tent Meeting
Telegraph Rd., North of Square Lake
Auspices of
Beulah Holiness Church
Sunday August 14th thru Sun., Aug. 28th
NIGHTLY 7:30 P. M.
REV. EVERETT ASHLEY, Evangelist of Argo, Ill.
REV. EDDY REED & WIFE of Illinois
in charge of Music and Singing
You Are Cordially Invited Rev. J. W. Burgess, Pastor


REV. ROBERT DE WITT

Cranbrook Minister to Attend Convention

Attending the general convention of Protestant Episcopal Churches will be the Rev. Robert De Witt of Christ Church Cranbrook.

The convention will convene in Honolulu from Sept. 4-15.

The Rev. Mr. DeWitt will attend as clerical delegate from the Diocese of Michigan. He is leaving today.

Nebraska Youth Entertained Here

The Youth Fellowship of Joslyn Ave. United Presbyterian Church entertained a group of young people from Minden, Neb. recently.

Enroute to the New Wilmington Conference in Pennsylvania, the 13 young people of high school and college ages toured the Pontiac automobile plant and visited Greenfield Village and Ford Museum. Their pastor, the Rev. Paul Sutton accompanied them.

As a final gesture, the two groups joined in a picnic and swim at a local lake.

Prayer Book Changes Drawn

Canada Church Synod to Vote on Revisions at September Session

TORONTO (INS) — A proposed revision of the Book of Common Prayer of the Church of England in Canada will be submitted to its General Synod which meets at Edmonton, Alta., in September.

The revisions were drafted by a committe comprising 55 bishops and clergy and five laymen.

Their aim is to "tidy up, retranslate, shorten and drop much of the archaic language" and include Jesus' "eleventh commandment" when he instituted the Sacrament of Holy Communion.

The Rt. Rev. Frederick H. Wilkinson, Bishop of Toronto, said the committee had tried to be as "realistic as possible." He said it sought to drop some passages that "emphasize wrath too much and love too little" because they "conjure up less than a Christian idea of God."

EXAMPLES CITED

Among the latter, Dr. Wilkinson cited such phrases as "provoking most justly Thy wrath and indignation against us" and "the remembrance of them (sins) is grievous unto us and the burden of them is intolerable."

• • •

Many changes in the layout and typography of the prayer book have been recommended, he said, and it has been re-edited by Dr. F. H. Cosgrave, former provost of the University of Toronto's Trinity College, and Father R. F. Palmer of Bracebridge, Ont., a member of the Society of St. John the Baptist and one of the Church's leading liturgical scholars.

Religious Motto to Be Placed in Public Buildings

CHICAGO (RNS) — Bishops of the African Methodist Episcopal Zion Church, in their annual message issued here, urged a world meeting of religious groups "to save the world from self-destruction."

"The politicians have lost the world," said the Negro denomination's Board of Bishops. "Religion divided cannot save it."

Noting recent world-wide meetings of Protestants, Roman Catholics, Jews, Buddhists and Moslems, the message said now is the time for a world conference of all spiritual groups who "believe in the brotherhood of man."

Providence Slates Special Services

The Rev. William Long, assistant minister at Providence Missionary Baptist Church, will preach at the 11 a.m. service which will be followed by communion.

An old fashioned dinner will be served at 2 p.m. and at 3 p.m. the board of deacons will present the Adjilon Baptist Church choir in a concert honoring the church auxiliaries. The sermon will be by the pastor of the guest church, the Rev. H. Clark.

Richard Reese is chairman and the Rev. T. Walter Harris is pastor.

Church Building Sets New Record at $66 Millions

WASHINGTON, D.C. (RNS) — Church construction set a new record in July with a total of $66,000,000, the Departments of Commerce and Labor reported.

This was $4,000,000 above the previous high for a month established in June and $14,000,000 over the July, 1945, figure.

The July total boosted church construction for the seven months to $401,000,000, a gain of 32 per cent over the same period of 1954.

Wilson Avenue Church to Hear Former Pastor

Guest speaker at Wilson Avenue Methodist Church Sunday will be Mrs. W. J. Robinson of Detroit.

Mrs. Robinson is a former minister of the church.

Confident Living

Humble Household Echoes With Grandma's Laughter

By NORMAN VINCENT PEALE

One of the most remarkable people I have ever met was an aged Negro woman. She lived in Florida and her grandson, knowing I was spending a short vacation there, asked me to go to see her.

• • •

He wrote me that he thought of her as "an angel on two feet." "She has never had much money," he said, "but her laugh is like music." And he told me about all the children she had put through school, including himself.



I went out to her place, a humble little house at the edge of town on a dirt road. But there was no one home. I was just about to leave when I saw a woman coming down the road with a pack on her back. She had a rolling walk, almost like a sailor's. And she sang as she walked.

When she came up in front of the house, I asked if she were the woman for whom I was looking. "Why, yes, honey," she answered with a captivating smile. "What can I do for you?"

"I just came over to see you," I said.

"Why, isn't that nice of you? What did you come to see me for?"

"Well," I answered, "your grandson wrote me and said that you are 'an angel on two feet,' and I wanted to see an angel on two feet."

She laughed. "I'm no angel, and that boy shouldn't say such things about his old grandma."

RIGHT ABOUT LAUGH

"He said you had a laugh like music," I told her, "and he was right about that."

She asked me in and showed me pictures of all the children she had helped. Then the telephone rang and she answered it. I could hear her saying: "Now, honey, don't you worry. Don't you worry. I'll come over there this afternoon and I'll prop you up . . . Just remember, I'll prop you up."

When she had hung up, I asked, "Who is this you're going to prop up?"

"Oh," she answered, "that's a poor little old rich white woman and she's having an awful time; at least she thinks she is. So I'm going over this afternoon to her house and prop her up."

I liked that—"prop her up." Don't we all need "propping up" now and then?

• • •

As we continued to talk, it seemed to me that this woman was one of the most radiant, happy and completely cheerful individuals I had ever met. Finally I asked: "How did you get this way? How did you find this joy and happiness?"

'GOD IN MY HEART'

"Why, landsakes honey," she replied, "I just have God in my heart." That seemed a rather adequate answer, and I went away happy within myself.

I can see her yet, standing there on that faded porch, the shabbiness of her surroundings made beautiful by the radiance on her face.

What she had was beyond philosophy, beyond the usual measurements of success. It was the most basic of all ideas expressed in the Bible simply as "God is love." This woman truly loved people because she had God in her heart.

And how does one get God in his heart? It is very simple. First, develop love in your heart and then you will have God in your heart. And the only way you can have love in your heart is to cast out hate and prejudice and grudges. The greatest of all formulas of joy is the Biblical precept, "Love one another."

• • •

The first thing to do is to empty the heart of all ill-will. Cast out resentment and hate. Practice love, and ultimately you will receive love in return. You cannot expect that the world will change overnight simply because you've changed. But by continuing to live with love in your heart, you will have made a beginning, and presently your world will be a much happier place in which to live.

(Copyright 1955)

War Dead to Be Honored Sunday at White Chapel

Seventh annual Victory Day service will be held Sunday at 2.30 p.m. at White Chapel Memorial Cemetery.


REV. E. ASHLEY

This service sponsored by the combined committees of Gold Star Mothers and Gold Star wives of the State of Michigan will honor World War II heroes from every theater of war buried together and the Korean War dead in the adjacent plot.

This service is held on the Sunday closest to Aug. 14, Victory Day and World War I heroes also will be honored by placing of a wreath at Polar Bear Monument.

On Decoration Day when the service is held at Polar Bear Monument a wreath is also placed on the World War II monument.

Colonel Marine DeLee will be guest speaker. He served in the Normandy campaign, Battle of the Bulge and was decorated with the bronze star, Army Commendation Medal and Croix de Guerre.

At present he is with the Army Ordnance Corps. He was wounded in action in World War I while serving in the 326th Infantry, 82nd division.

Other speakers will be the Hon. Michael J. Vichsler, Consul, Canadian Consulate and the Vice consul—British Consulate.

A representative of G. Mennen Williams also will be present.

The Hon. George A. Dondero, Congressman for the 18th District will be master of ceremonies.

Besides the Gold Star Mothers and Wives, others expected to attend in a body are Veterans of Foreign Wars, the American Legion and their Auxiliaries, including the Order of Purple Heart, the Gold Star Sisters, the Blue Star Mothers of America and MOMS of America.

There will be a parade of colors which will include several outstanding drill teams and marching units. The 691st Air Force Band from Selfridge Air Force Base will provide music. Honor guards will be provided by the Grosse Ile Naval Air Base of the U.S Marine Corps.

Tent Meetings Will Begin Sunday Night

Beulah Holiness Church is sponsoring tent meetings starting Sunday at 7:30 p. m. The Rev. Everett Ashley will be the evangelist.

The tent is located on Telegraph road north of Square Lake and the meetings will continue nightly through Aug. 28.

The Rev. Mr. Ashley comes to Pontiac from Argo, Ill. according to the pastor, the Rev. John W. Burgess.

CALVARY BAPTIST CHURCH
Services being held at the WATERFORD TWP HIGH SCHOOL
10:00 A. M. Sunday School
11:00 A. M. Morning Service
7:30 P. M. Evening Service
Rev. H. E. Wrobbel FE 4-8553

FIRST SOCIAL BRETHREN CHURCH
316 Baldwin Avenue FE 5-7938
Sunday School 10 A. M. Sunday Worship 11 A. M.
Sunday Eve. Worship 7:30 P. M. Thurs. Prayer 7:30 P. M.
Saturday Eve. Service 7:30 P. M.
Rev. Carl Downey, pastor FE 5-7938



Evil Dominant, Bishop States

Prelate Tells Catholic Heads to Fight Forces of Darkness

HIGHLAND PARK, Ill. (RNS) —Bishop Vincent S. Waters of Raleigh, N. C., told the supreme directors of the Catholic Daughters of America here that the forces of evil in the United States are winning the war for control of men's minds and souls.

The bishop, who is national chaplain of the CDA, called for an all-out crusade to halt the growing immorality in mortion pictures, brazen immodesty in dress and manners, and suggestive and vulgar advertising.

"We are fighting not alone the world and the flesh," he said, "but the principalities and the powers of darkness abroad in America."

He urged the CDA to concentrate its energies on Catholic Action, rather than on Catholic activities. "A single objective, pursued through a minimum of means, will achieve greater results," the prelate said.

U.S.-Red Interchange of Ministers Requested

From Michigan Catholic

The United States offered to admit a Soviet clergyman to the United States "in the interest of reciprocity," to administer to "the religious needs of Soviet nationals."

At the same time the United States called on Russia to admit an American priest to Moscow to replace Fr. George Bissonette, A.A. who was expelled from the Russian capital last March.

The proposals were made to the Soviet Foreign Office in a note delivered in Moscow.

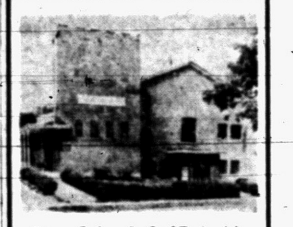
Sun. School, 9:45 A. M.
Worship, 11:00 A. M.
Eve. Rally, 7:45 P. M.
Mid-Week Tues., Thurs. 7:45 P. M.
FIRST ASSEMBLY OF GOD
210 N. Perry St.
WPON, 8 A. M. Sunday
"Visit the Church of the Old Fashioned Gospel"

FIRST UNITED PENTECOSTAL CHURCH OF PONTIAC
ONENESS
90 Howard Street
Everyone Welcome!
Sunday School ..... 10:00 A. M.
Sunday Morning ..... 11:00 A. M.
Sunday Night ..... 7:45 P. M.
Wed Evening Bible Study ..... 7:45 P. M.
Sat. Young People's Meeting ..... 7:30 P. M.
REV MARVIN P. HESTER
SUNDAY SERVICES
Listen to Sunday Evening Broadcast, 9:30 P M to 10:00 P. M.
RADIO STATION WPON

Pontiac Unity Center
71½ N. Saginaw St.
Sunday School, 11 A. M.
Sunday Services, 11 A. M.

Attend A Growing Sunday School
10 A. M.

● We'll Look For You!
Youth Groups 6:30 P.M.
PREACHING
11 A.M. & 7:30 P.M.
EVANGELISTIC TABERNACLE
60 Tilden at W. Huron
"Your Gospel Hour"
CKLW 7:30, WCAR 8 A. M.
A. J. HAUGHEY, Pastor

SCOTT LAKE RD. ASSEMBLY OF GOD
1002 Scott Lake Rd.
10 A. M., S. S. 11 A. M., Worship
7:30 P. M., Evangelical Service
Tues. 7:30, Y. P. Wed. 7:30, Mid-Wk.
Rev. Orville J. Windeh, Pastor

United Presbyterian Churches

The Truth of God—Forbearance in Love

OAKLAND AVENUE
Oakland at Cadillac
Theodore R. Allebach, Pastor
Bible School .....11:20 a. m.
Worship .....10:00 a. m.
Rev. John Gray, Guest Preacher
Evening Service ....7:30 p.m.

JOSLYN AVENUE
Joslyn at Third
Edmond L. Watkins, Pastor
Bible School ..... 9:30 a. m.
Morning Service ..... 10:45 Dr. C. I. Sutton
Youth Fellowship ..6:30 P. M.
Evening Service..... 7:30

AUBURN HEIGHTS
3456 First Street
J. Harvey McCann, Pastor
Bible School ....10:00 A. M.
Morning Worship 11:15 A. M.

DRAYTON PLAINS
Walter J. Vanvuuren, Jr., Pastor
Bible School ..... 9:45 a. m.
Worship 11:00 a. m.
"WHY DOESN'T GOD DO SOMETHING?"
The Pastor Preaching
6:30 P.M.—Youth Groups
7:30 P.M.—Evening Worship
7:30 P.M.—Prayer and Study Hour

FIRST PRESBYTERIAN CHURCH
W. Huron at Wayne St.
William H. Marbach, Edward D. Auchard, Pastors
9:45 A.M. Church School
11 A.M. Morning Worship
SERMON SUBJECT: "SPONTANEOUS GOODNESS"
Rev. Edward D. Auchard, Preaching

• FREE • METHODIST CHURCH
87 Lafayette St.
(2 Blocks West of Sears)
Sunday School 10 A.M.
Morning Worship 11 A. M.
Burtelle Green, S. S. Supt.
Burton Artz, Director of Music
Howard C. Artz, Pastor
Phone FE 2-9955
Bring the Entire • FAMILY •

First Open Bible Church
1517 JOSLYN
Rev. T. H. Staton
Sunday School—10 A.M.
Morning Worship—11:00 A.M.
Evangelistic Service—7:45 P.M.
Wednesday, 7:45 Prayer Meeting

The First Church of the Brethren
at N. ROSELAWN
Sunday School, 10:00 A. M.
Morning Message by the Pastor, 11:00 A. M.
Special Music by the Quartet
Evangelistic Service, 7:00 P. M.
Excerpts from the Nat. Sunday School Convention
Wed. Bible Study at the Church, 7:30 P. M.
REV. LEROY SHAFER, Pastor

Pontiac Bible College
Collier Rd. at Collier Court
Interdenominational
Classes for Everyone
3 Evenings A Week
For Information Contact Rev. Frances E. Myer or Rev. H. B. Pawley

FIRST PROGRESSIVE SPIRITUALIST CHURCH
16 CHASE STREET
Sunday Evening Service, 7:30 P. M.
Miss Norma Whiting of Berkley, Speaking
Mid-Week Service Wed., 7:30 P. M.
Silver Tea, Outside Workers

CHRISTIAN PSYCHIC SCIENCE CHURCH
30 Whittemore St.
B. JOHN DRAKE, Pastor
MIDWEEK SERVICE
Wednesday, Aug. 17, 7:30 p. m.

World Conclave Held at Toronto

First Christian Sends Many to World Meet for Fifth Convention

Seven laymen from First Christian Church will accompany the Rev. Duncan D. McColl and family to the fifth World Convention of Christian Churches (Desciples of Christ). This meeting is being held in Toronto, Ont. Aug. 16-21.

Those attending will be Mrs. W. S. Tompkins and Nila, Mrs. Lulu Buckler, Mrs. L. R. and Mrs. Jack Stanley, Mrs. Brady Adams and John H. Boaz. Mr. and Mrs. Edward Underwood and sons, Mason, Dennis and Paul will attend over the week end.

Other conventions have been held in Washington, D. C., Leicaster, Eng., Buffalo, N. Y. and Melbourne, Australia.

More than 10 thousand are expected from different parts of the world.

Practical Religion Is Part of Safe Driving

CHICAGO (RNS) — Safe driving is an application of practical religion, according to Ned H. Dearborn, president of the National Safety Council.

He said the current complicated traffic system is bringing a new concept of auto drivers' responsibility.

"Today's driver must drive to protect other drivers and pedestrians on the highways and street," he said. "This is the modern application of practical religion. In the true sense of the word, the man behind the wheel must now be his brother's keeper.

"Unless the public is aroused to recognize this, we won't have the drastic reduction in traffic deaths that any civilized nation has the right to expect and to demand."

Mr. Dearborn made the remarks at a luncheon honoring Chicago for winning first place in a traffic safety contest among cities with a population of more than a million. He presented a traffic safety award for the city to Mayor Richard J. Daley.

A Triduum Is Planned at St. Joseph Church

A triduum, a small novena, has been planned to the Immaculate Heart of Mary starting tonight at 7:30 o'clock in St. Joseph Catholic Church.

Sunday service will be at 2:30 p.m. followed by a Mercy of God film in the basement of the church.

The series will close with the 7:30 p.m. service Monday at which the feast of the Assumption will be observed. This will be followed by a film on Our Lady of Fatima.

The Rev. B. J. Jarzembowski is pastor.

Rev. Dunn Is Speaking

The Rev. Elwood Dunn will be preaching at First Christian Church for the next two weeks. The youth of the church will have charge of the service on Aug. 27.

The Rev. Duncan D. McColl and family are on vacation.

Africa has a coastline of 19,000 miles and an area of about 11,629,000 square miles.

Free Methodist Pastor Goes to East Peoria

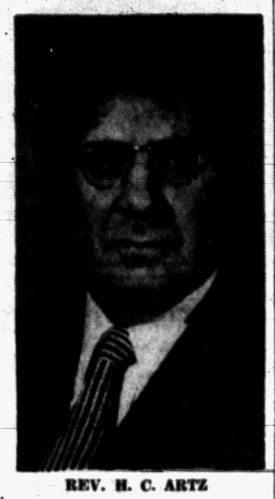

REV. H. C. ARTZ

At the annual conference of Free Methodist Churches recently held at Bethel Park, near Flint, the Rev. Howard C. Artz of First Church here was transferred to East Peoria, Ill.

Mr. Artz has been pastor of the church located on Lafayette Street for the past four years.

During this time the new parsonage at 127 Dwight St. and two new busses have been purchased.

Lots on Elizabeth Lake Avenue and one on Spokane Drive have been bought and paid for to be used for the new church site. The building fund has reached a sizable amount but not quite enough to warrant the starting of the new church.

The Sunday School has increased 107 per cent.

At the present time the Rev. Mr. Artz is vice president of the Pontiac Pastors' Association, and he has served as chairman of chaplains at Pontiac General Hospital.

The Artz family will be serving in a new church at East Peoria.

The son, the Rev. Burton Artz, who was director of music here, will preach next year at Freeport, Ill. Recently he married Shirley Westfall.

The Rev. Lyle Howison of Alpena has been assigned to the Pontiac church. He has just completed a term as district superintendent of the Alpena district.

He will preach here on Aug. 28.

Baptists Draw Huge Crowds in Soviet Union

WASHINGTON (RNS) — Baptist churches in the Soviet Union are drawing such large crowds that many worshippers are unable to get in and often stand outside to hear the services through open windows, a Quaker leader said here.

Clarence E. Pickett, secretary emeritus of the American Friends Service Committee, made the statement in reporting to the Washington Friends Meeting on his recent trip to Russia with five other American Quakers.

Trinity Baptists Slate Guest Speaker Sunday

The service Sunday in Trinity Baptist Church will be in charge of the Rev. Ezekiel Wright, one of the local ministers at the church.

The Rev. Richard H. Dixon is expected home from Europe on Aug. 27.

Prayer Crusade Slates Meeting



Bishop Folmer

The Interdenominational Fellowship of Prayer recently launched in Flint, will be continued at New Hope Baptist Church with a service at 7:30 p.m. Friday evening. The Rev. Ford B. Reed is pastor.

Bishop C. H. Folmer of Detroit who is sponsoring the movement has recently presented the the fellowship in Birmingham, Ala. and is scheduled at Louisville Ky. and Milwaukee, Wisc. and other cities over the nation.

The fellowship is a crusade of prayers for peace.

Freed Cardinal Hopeful Sign

Archbishop Believes Mindszenty Release Is God's Answer

BOSTON (RNS)—The reported release of Josef Cardinal Mindszenty, Primate of Hungary, is "a hopeful sign" that tension throughout the world is lessening, Archbishop Richard J. Cushing of Boston said here.

* * *

The archbishop said the news of Cardinal Mindszenty's release was "an answer of Almighty God to worldwide prayers for the welfare of His Eminence."

He said the action of the Hungarian government could be interpreted as indicative of "a new attitude of the Communist regime for the attainment of world peace."

"Worldwide peace," Archbishop Cushing said, "is a long way off. It's something that must be obtained step by step—even though each step seems very small."

He added: "Through prayers, patience, justice and charity, God's will eventually will prevail. Evil can prevail only for a time."

Roman Catholic Centers to Offer Adult Education

CHICAGO (RNS)—Five Roman Catholic adult education centers will be opened here this fall, Samuel Cardinal Stritch, Archbishop of Chicago, disclosed in a letter to pastors of the archdiocese.

He said the centers would be an extension of the work begun by the Sheil School of Social Studies which closed last year when Auxiliary Bishop Bernard J. Sheil withdrew from Catholic Youth Organization activities.

Evening classes will be offered by "highly qualified scholars" in Catholic high schools, the cardinal stated.

Pope Makes Exception on One Married Priest

No pledge of celibacy was required of the Rev. Rudolf Boethe, when he was ordained a priest at the age of 71, according to the Michigan Catholic.

His ordination by Bishop Anton Stohr of Mainz marked the first time that a married Protestant minister was given this privilege.

Nor was the pledge demanded of the two other married Protestant ministers ordained to the priesthood so far. The only provision is that if they lose their wives by death, they cannot remarry.

Youth for Christ Elects President

Dr. Robert A. Cook Is Chosen Head for Eighth Consecutive Time

WINONA LAKE, Ind. (RNS) — Dr. Robert A. Cook of Wheaton, Ill., was re-elected president of Youth for Christ International for his eighth consecutive one-year term.

Delegates to the organization's annual meeting adopted a resolution "praising God for the spiritual tone of the present administration." They also offered prayers for the President and the Big Four summit conference in Geneva.

In his presidential address, Dr. Cook urged Mr. Eisenhower to call a national day of prayer in behalf of the "present critical juvenile crime problem."

"Something must be done on a spiritual basis," he said, "to meet the mounting tide of lawlessness. We must turn to God for the answer as it seems nothing else is doing the job. Prayer has turned many a tide in American history and I beseech our people once again to look to God for the way out."

Dr. Cook said Youth for Christ has "grown up" and no longer can be regarded as a "religious phenomenon." He said the movement "can be used effectively and permanently" as an arm of the church.

Form U.S. Association of Temple Educators

NEW YORK (RNS) — Formation of a National Association of Temple Educators to coordinate the work of supervisiors of Reform Jewish religious schools was announced here.

It will function under the auspices of the Commission on Jewish Education, which is jointly administered by the Union of American Hebrew Congregations and the Central Conference of American Rabbis.

An national convention of the new organization is planned for December. Its provisional officers are Harry J. Rosen of Worchester, Mass., president and Mary Adler of Larchmont, N.Y., secretary-treasurer.



MRS. MARY WOOD

Women's Day Observed at New Bethel

Annual Women's Day will be observed at New Bethel Baptist Church Sunday beginning at 9:30 a.m.

The Women's Chorus will sing at the 11 a.m. service and guest speaker will be Mrs. Mary Wood.

A miscellaneous service has been planned for 7:30 with guests from the choir of Trinity Baptist Church giving special music. Mrs. Ann Baker Lane will speak.

Appoint District Head

NEW YORK (RNS) — Bishop Demetrios of Olympus, Chancellor of the Greek Orthodox Archdiocese of North and South America, has been named head of the Church's fourth district with headquarters in Los Angeles. The district includes 11 western states and Vancouver, B.C., and Edmonton, Ala., in Canada.

PARKDALE CHURCH OF THE NAZARENE
Parkdale and Hollywood
Block W. of Baldwin
Sunday School 9:45 A. M.
Morning Worship 10:45 A. M.
Evening Service 7:30 P. M.
WAYNE E. WELTON
Minister
FE 2-6928

CHURCH of the NAZARENE
60 State Street
"Pontiac's Singing Church"
KENNETH A. HUTCHINSON, Minister
ARTHUR HUBBS, Minister of Music
9:45 A.M. Morning Worship
11:00 A.M. Morning Worship
"COMFORT YE MY PEOPLE"
No Evening Service. Eastern Michigan District Camp Meeting at Bethel Park West of Flint on M-21.

ZION CHURCH of the NAZARENE
239 East Pike Street
10:00 A. M. Sunday School
11:00 A. M. Worship
Young People 6:45 P. M.
Evang. Service 7:30 P. M.
Rev. W. E. Varian, Pastor
Lavern Sheffield, Musical Director

CHURCH OF CHRIST
1180 N. Perry — Phone FE 2-6269
MILTON E. TRUEX, Minister
"THE HERALD OF TRUTH" WKZO—Each Sun. 1:00 to 1:30 P. M.
7:30 P. M. Sunday Evening Service
FE 5-7649
7:30 P.M. Wednesday Eve. Service
9:30 A. M. Sunday Bible School
10:30 A. M. Sunday Worship
871 Robinwood Ave.

CHURCH OF CHRIST
Meets at 1196 Joslyn Ave for Worship EACH LORD'S DAY MORN. 11 A. M.
Services Each Lord's Day Evening.....7:00 P. M.
Matt. 16:18. And I say unto thee thou art Peter and upon this rock I will build my church. And the gates of hell shall not prevail against it.
Paul Deems, 7175 Elizabeth Lake Road FE 7-0226

9:45—Departmentalized Sunday School
11:00—Morning Worship "The Christ of the Bible"
READ, STUDY, LEARN THE BIBLE
7:30—Evening Service
Special Singing
Gospel Message
FIRST UNITED MISSIONARY CHURCH
135 PROSPECT ST. — GEO. MURPHY, Pastor

APOSTOLIC CHURCH OF CHRIST
458 Central
Services Sunday 10 A. M. and 7:30 P. M.
Tues., Thurs., Sat. 7:30 P. M.
Bishop L. A. Parent, Pastor
We are Apostolic in doctrine, Baptism in Jesus Name, Holy Ghost as New Birth, Jesus as the One True God! Always Pray for the Sick.

"Worship With Us, In the House of The Lord"
CENTRAL CHRISTIAN CHURCH
347 N. Saginaw Chas. D. Race, Pastor. FE 4-2239
Sunday Services, Bible School 9:45 a. m.
Morning Worship .....11:00 a. m.
Special Music Each Sunday
Vesper Service ..... 7:30 p. m.
Prayer Meeting Wed..... 7:30 p. m

CHRISTIAN SCIENCE
SUBJECT FOR SUNDAY
"SOUL"
Sunday Services and Sunday School 11 A.M.
Wednesday Evening Service, 8 P.M.
Reading Room 2 East Lawrence Street
Open Daily 11 A.M. to 5 P.M. Friday to 9 P.M.
FIRST CHURCH OF CHRIST, SCIENTIST
Lawrence and Williams Streets
HOW CHRISTIAN SCIENCE HEALS
"PROVING OUR GOD-GIVEN CAPACITIES"
Station CKLW—800 Kc. Sunday 9:45 A. M.

All Saints Episcopal Church
Williams Street at West Pike
The Rev. C. George Widdifield, Rector
Rev. Lewis W. Towler, Curate
SUNDAY SERVICES
8:00 A.M.—Holy Communion.
9:30 A.M.—Holy Communion, Infant Nursery thru Third Grade.
11:00 A.M.—Morning Prayer, Summer Church School, Infant Nursery thru Third Grade. Sermon by the Rev. Lewis W. Towler.
ST. GEORGE'S CHAPEL
MILFORD MICH.
8:00 A.M.—Holy Communion
10:00 A.M.—Morning Prayer
Sermon by the Rev. Robert J. Bickler, Vicar
ST. ANDREW'S CHAPEL
Dixie Highway Near Bashabaw
8:15 A. M. Holy Communion
10:30 A. M. Morning Prayer and Sermon by WALDO R. HUNT, VICAR
10:30 Nursery, 2½ to 6 years.

EAST HURON at PERRY
Central Methodist
Rev. Milton H. Bank, D. D., Minister Rev. John W. Mulder, Asso. Minister
10:45 A. M.—MORNING WORSHIP
(Broadcast over WPON 11:00 A. M.)
"SEEING OURSELVES BY GOD'S LIGHT"
The Rev. John W. Mulder, Preaching

The SALVATION ARMY
SUNDAY SCHOOL .....9:45 A. M.
HOLINESS MEETING .....11 A. M.
YOUTH SERVICE .....6 P. M.
EVANGELISTIC MEETING .....7:30 P. M.
THURSDAY MIDWEEK PRAYER, 7:30 P. M.
29 W. Lawrence Street

CLOSED ALL DAY WEDNESDAY, AUGUST 17th
CHRISTIAN LITERATURE SALES
20 Oakland Ave. FE 4-9591

All Right...Let Us Judge CATHOLICS BY THE BIBLE!



Many sincere people regard the Bible as the sole authority for Christian belief.

And they reject the teachings of the age-old Catholic Church because these teachings and forms of Catholic worship are not mentioned by name in Holy Scripture.

"Where," some will ask, "does the Bible say anything about the Mass or purgatory? And how about confession to a priest, praying to Mary, and those seven Sacraments you Catholics talk about? They're not in MY Bible."

Although everything contained in the Bible is true, yet the Bible is not the sole source of all truth. For example, we know that Christ established His Church . . . that the Church existed long before the Bible was completed . . . that millions lived and died in the Savior's truth without ever having seen a Bible.

But we are willing to set aside these historical truths for the moment and judge Catholic beliefs and practices by the Bible.

Take first, for instance, the fact that the Bible does not mention the Mass or purgatory by name. Well, neither does it mention the word Bible by name. Furthermore nowhere within its covers is it stated what are the writings which contain the inspired Word of God. The only authority you have for this is the word of the Catholic Church, which preserved and collected the Scriptural writings and put them between the covers of a book.

The word "Sacrament," meaning a sacred rite, is not used anywhere in the Bible. But Holy Scripture does make clear the sacredness of such Catholic rites as Baptism, Confirmation, the Eucharist, Matrimony, Penance, the Last Anointing, and Holy Orders, the latter rite being the deputizing of the successors to the Apostles.

The Sacraments were in possession of the Church and in daily use before a single line of the new Testament was written. People were being received into the Church by Baptism long before there was a New Testament. They were receiving Confirmation, were being married according to Christ's teaching, and praying over and anointing the dangerously sick.

Christ definitely *did* establish His Church. He *did* deputize His Apostles, and their successors, to continue His teaching. He *did* promise that His Church would endure forever, and could not fall into error. But He *never did say:* "All My teachings shall be in a book. Read and believe nothing else."



Free

A tremendously interesting pamphlet explaining the Catholic teaching concerning such things as the Sacraments, purgatory, why Catholics do not eat meat on Friday, why we call it Catholic Church instead of "Roman" Catholic. For your free copy write today . . . ask for Pamphlet No. KC-28.

SPONSORED BY MSGR. A.X.M. SHARPE COUNCIL, NO. 600, PONTIAC, MICH.
SUPREME COUNCIL
KNIGHTS OF COLUMBUS
RELIGIOUS INFORMATION BUREAU
4422 LINDELL BLVD. ST. LOUIS 8, MISSOURI

Workshop Aids Children Who Are Slow to Read

NEW YORK (RNS) — Children who do not read easily or well are not necessarily "dumb" or potential juvenile delinquents. Their problem is usually psychological and curable.

Officials of the Remedial Reading Workshop here know this on the basis of handling 100 "problem" children a year referred to it by schools, courts and juvenile authorities.

The workshop is conducted by the Catholic Charities Guidance Institute in cooperation with the psychology department of Fordham University.

The Rev. Robert E. Gallagher, the workshop's administrative director, said "we have found that nearly all children in the 10-to-15 year bracket who are unable to read have psychological problems which can be cured by individual attention."

But he warned there is a high correlation between juvenile delinquency and inability to read. The priest said studies show that 20 per cent of all delinquents are lacking in reading ability.

"The primary purpose of our workshop," Father Gallagher said, "is to be a sort of 'preventive medicine' — teaching reading before the child drops hopelessly behind his classmates and tries to gain equality in other ways, such as violent behavior, to compensate for what he feels is his lack of intelligence."

Marion Topping, chief psychologist, related the story of 12-year-old Johnny who came into the workshop virtually an illiterate and will go out normal, or nearly so.

"Johnny had been promoted to the fourth grade in his school although he could not read on a second-grade level," she said. "The middle child of five, his father was an alcoholic, his mother too busy to do anything about his problem. Small for his age, he felt neglected and discouraged and simply 'didn't try' in school.

"When he came to us a year ago, it was two weeks before he'd even talk to anybody. Gradually he came to realize we were friends and he progressed quickly from there—gained three grades in less than a year. When he goes back to school this fall, he'll be in his normal grade."

Father Gallagher commented that the most important part of the workshop's effort is with parents.

"We strive to have the child's mother visit our offices weekly for consultation," he said. "Sometimes the parent is inclined to be hostile when we suggest that home conditions may be responsible for lack of scholarship, but sooner or later they realize the situation and give complete cooperation.

"You can't train a child away from home and expect him to go home to the same situation which disturbed him and still show any progress."

St. Trinity Lutheran Church
Auburn Ave. at Jessie
Missouri Synod
Rev. Ralph C. Claus
SUNDAY SCHOOL 9:45 A. M.
1st SERVICE 8:30 A. M.
2nd SERVICE 11:00 A. M.

ST. PAUL LUTHERAN CHURCH
Joslyn at Fourth
8 a. m. Morning Worship
10:45 a. m. Morning Worship
9:30 a. m. Sunday School
George Mahder, Pastor FE 8-0404

UNITED LUTHERAN CHURCH OF THE ASCENSION
Williams and Lorraine
The Common Service....11:00 A. M.
Sunday School .....10:00 A. M.
Geo. L. Garver, Pastor FE 8-7513

GRACE LUTHERAN CHURCH
Corner of Genesee and Glendale
Services at 9 A. M. and 11 A. M.
Rev. Otto G. Schultz—Speaker
Sunday School—9 A. M. and 11 A. M.

St. John's Lutheran Church
American Lutheran Conference (National) Lutheran Council)
Hill Street at Cherry Street
Sunday School ..... 9:45 a. m.
Morning Worship .....11:00 a. m.
Parsonage: Owego Drive Phone FE 4-0404
Rev. Carl W. Nelson, B. D., Pastor

Shot Wrong 'Chicken'

CASSOLOPOLIS (UP)—Dinner was delayed a bit last night when Alexander Fields, aiming at a chicken, missed and shot his wife Mary Lou in the leg with a shotgun. She was treated for a flesh wound.



August 14th through 21st
Avoid Disappointment by Picking Up Garments by August 13th
GENEY Dry Cleaners
12 W. Pike St.

Your Watch
• Adjusted
• Cleaned
• Regulated
$4.50
Expansion Watch Bands
Ladies'—Men's
Special! $1.95
Georges-Newports
Jewelry Dept.

Doctor's Trial Nears Finish

Jury to Decide Fate of Accused Wife, Children Slayer, Today

MCALESTER, Okla. (UP) — Testimony was nearing completion today in the weeklong murder trial of Dr. Ben T. Galbraith, accused of killing his wife and three children.

* * *

The 34-year-old McAlester heart specialist is on trial only for the murder of his wife, Mary Katherine, who died March 17 in the flaming wreckage of their fashionable two-story home. Galbraith has admitted setting fire to the home.

The state presented 10 rebuttal witnesses in an after-supper session last night, which took up more than three hours. The case was expected to go to the al-male ury someting this afternoon.

* * *

The defense spent nearlyj the entire day presenting expert testimony by which it seeks to prove Galbraith was helplessly insane when he took the lives of his family.

In rebuttal, the state brought to the stand seven former colleagues of the defendant. They testified they practiced with Galbraith at the McAlester Clinic several years without ever noticing any signs of a mental illness.

Lecture Demonstrated

HUNTINGTON, W.Va. (UP)—Prof. Charles P. Harper was lecturing on "falling prices" at Marshall College when a two-foot-square chunk of plaster fell from the ceiling. Three students were scratched.

THE BERRYS By Carl Grubert



Isotopes to Save Billion Yearly

Atomic Energy Official Predicts Realization in Ten Years

GENEVA (INS) — An Atomic Energy Commission official predicted today that within ten years radioisotopes may save American industry one billion dollars annually.

P. C. Aebersold of the AEC and a member of the U. S. delegation at the Atoms-for-Peace Conference told a plenary session of international scientists American industry was currently saving an estimated 100 million dollars annually by using radioisotopes. He added:

"There is a possibility these savings may reach ten times this value in less than ten years."

* * *

Aebersold's statement highlighted a discussion of the tremendous existing and potential value radioisotopes hold for the world.

(An isotope is a chemical element that has been exposed to radiation in an atomic pile or to bombardment by neutrons until it becomes radioactive.)

British scientist Henry Seligman said isotopes "may turn out to be one of the most important assets which man can derive from this atomic age."

Both Aebersold and Seligman cited numerous and far-reaching uses to which isotopes are already being put by industry with prospects for more important uses increasing continually. It was pointed out that isotopes have been used to measure the thickness of a film of ink as paper moves through a printing press and to control the gauge of sheet steel.

CITE MEDICAL BENEFITS

The tremendous benefits isotopes can bring to the world in the field of medicine and agriculture also were cited.

Dr. S. Warren of the Cancer Research Institute of New England Deaconess Hospital in Boston said the use of radioactive tracers has led to "many significant advances in medicine and will lead to many more."

* * *

The medical scientists cautioned against considering isotopes as "cure-alls" especially for such difficult diseases as cancer although they said the atomic derivatives will help them make big strides against even that great killer.

Great improvements in agriculture, including quicker yields and higher quality crops, were predicted by soviet scientist A. L. Kursanov.

Cow Tail Causes Death

BATH, N. Y. (UP)—Six-year-old Tommy Crane seized a cow's tail last night, got his hand caught in the long hair and was dragged through a barn and a brier patch. He died shortly afterward. The boy had gone to the farm of a neighbor for milk.

Divorces Granted

Divorce decrees granted recently in Oakland County Circuit Court include:

Thomas J. from Gloria Mae Roberts
Joel F. from Keola M. Hatchett
Reve from Chancy Beckwith
Catherine E. from Ernest R. Green
Madeline H. from Robert Forrest Tillotson
Hazel from Earl A. Goodfellow
Ethel E. from Edward G. Grabel
Irene from Henry Poche
Frances M. from Roland C. Young
Agnes W. from Robert M. Lawrence
Kenneth M. from Irene McDermott
Lois B. from Richard E. Aiken
Rosemarie from Henry A. Gumville
Edith from Howard K. Wilson
Ora E. Jr. from Marilyn L. Beach
Shirley J. from Kansas C. Flemming
Elmer C. from Mary Hicks
Leo R. from Nancy J. Carroll
Julia from Steve Sowa
Alexander from Bessie Craig
Wellington B. from Ellen Mae Ross
Barbara from DeVon Harrison
Kathleen L. from Ferdinand Henkle
Isabelle E. from Ferdinand Henkle
Wanda Lee from Darrell Everett Goff
Joan from Ralph E. Beseg
Verna Pauline from James Allen Gains
Kenneth C. from Dorothy Smith Root
Mary A. from Larry K. Hansen
Ruth from Donald Wilson
Nuel Fay from Charles Captain
Frank J. from Dorothy Patricia Brandt
Nancy A. from Jim B. Massey
June Marie from William DeLisle

Others effective in six months:

Beverly from James W. Beall
Helene Marie from Edward Niewinski
Irma V. from Carl H. Crumley
Marjorie N. from Charles C. Males
Mary from William Douglas
Edith from Teddy Conklin
Clarence W. from Gloria Bishop
Carmella D. from Joseph D. Polimer
Jean from Donald F. Kohler
Vicky R. from Harman B. Contreras
Phyllis E. from Van H. Coates
Betty Louise from Sydney C. Mass
Thelma from Lloyd C. Harris
Mary Jane from John T. Emmick
Zygmund John from Eva Elizabeth Sieja

12-Ounce Baby Is Bouncing Red Haired Monkey

LOUISVILLE, Ky. (UP) — A 12-ounce baby boy, about 8 inches long, was born Thursday at the University of Louisville Medical School.

That baby, with its red-hair and blue eyes, was a monkey—but an unusual one.

Monkeys sometimes give birth in zoos but generally have little inclination to mate while in captivity, least of all in a cage.

* * *

That information was supplied by Dr. Alex J. Steigman, Professor of Child Health Research and Director of the Kentucky Child Health Foundation laboratory. It uses the monkeys largely for blood donations in polio research.

Mama and her new son are the Rheusus type, which come from India, and are housed here in an air conditioned laboratory.

Last night, mama clutched her offspring tightly against her breast withone arm while nosey vistors tried to make the pair pose prettily for pictures.

It took bananas, a hard-boiled egg and lots of coaxing before mama agreed to show off her baby in a few unguarded moments.

Mama has been on a high protein diet since her pregnancy. Now she has a bottle of milk in her cage — not the customary thing for monkeys.

Actor Victor Moore Ill

SANTA MONICA, Calif. (UP) — Comedian Victor Moore, 79, is in St. John's Hospital, suffering from what his physician said was a vascular disorder complicated by diabetes. He was stricken yesterday at his Beverly Hills home.

Community Theaters

Blue Sky Drive-In

Sun., Thurs.: "Bullet for Joey," Edward G. Robinson, George Raft; "The Good Die Young," Laurence Harvey, Gloria Grahame.
Fri., Sat.: "Tall Man Riding," color, Randolph Scott, Dorothy Malone; "Tall in the Saddle," John Wayne, Ella Raines.

Civic—Farmington

Sat.: "Monster From the Ocean Floor," Victor Mature, Sylvia Sydney; "Bamboo Prison," Robert Francis, Dianne Foster.
Sat.: "Monster From the Ocean Floor," Anne Kimball, Stuart Wade; "Keep 'em Slugging," Dead End Kids.
Sun., Tues.: "The Bridges of Toko-Ri," color, William Holden, Grace Kelly; "Five Against the House," Guy Madison, Kim Novak.
Wed., Fri.: "Blackboard Jungle," Glenn Ford, Anne Francis.
Sat.: "The Eternal Sea," Alexis Smith, Dean Jagger; "Man From Bitter Ridge," color, Lex Barker, Mara Corday.

Holly

Sat.: "Ten Wanted Men," Randolph Scott; Walt Disney's "Stormy."
Sun., Mon.: "20,000 Leagues Under the Sea," Kirk Douglas, James Mason.
Tues., Wed.: "This Island Earth," Jeff Morrow, Faith Domergue.
Thurs., Sat.: "Three for the Show," Betty Grable, Marge and Gower Champion.

Keego

Sat.: "Davy Crockett, King of the Wild Frontier," color, Fess Parker; "Timberjack," color, Sterling Hayden.
Sun., Tues.: "Far Horizons," color, Charlton Heston, Donna Reed; "High Society," The Bowery Boys.

Lake—Walled Lake

Sat.: "Love Me or Leave Me," Technicolor, CinemaScope, Doris Day, James Cagney; "Hell's Island," color, John Payne, Mary Murphy.
Sun., Tues.: "Prize of Gold," color, Richard Widmark; "Timberjack," color, Sterling Hayden.

Milford

Sat.: "Strategic Air Command," Technicolor, James Stewart, June Allyson.
Sun., Tues.: "Hell's Island," Technicolor, John Payne, Mary Murphy.
Thurs., Sat.: "The Looters," Rory Calhoun, Julie Adams; "The Silver Star," Ed Buchanan, Marie Windsor.

Buffaloes have hollow, permanent horns. Deer antlers are solid and are shed annually. Antelope shed the outer sheaths from permanent cores.

Red Chinese Deny Torture of Airmen

TOKYO (UP) — Peiping's People's Daily today termed "vicious propaganda" Col. John Knox Arnold's story of being mentally and physically tortured by Chinese Communists trying to force a confession.

Arnold, 42, of Silver Spring, Md., was one of 11 airmen released by the Chinese Aug. 4 at the Hong Kong border.

* * *

The People's Daily editorial, quoted by Peiping radio in a broadcast heard here, was the first Chinese Red public comment on Arnolds' story of torture. He related it to a press conference at Tokyo last Sunday.

The colonel, gaunt and strained, left Travis AFB in California last night on the last lap of the trip to his home in Montgomery, Ala.

At the news conference, Arnold told of being beaten, kicked, placed in pain-inflicting manacles, and being "forced to stand until you screamed."

$100 Million in Damages

BONN, Germany (UP)—Yugoslavia called on the West German government today to pay 100 million dollars for damages inflicted during the Nazi occupation.

(Advertisement)
WILL NOT SACRIFICE
quality or economy and speed in dry cleaning. Yes, the top quality 'beautiful' cleaning always, that's our stand and we believe you'll get it from us at a price and a speed hard to beat anywhere.
Father and Son Cleaners
941 Joslyn FE 2-6424

Starts Sunday
LAKE THEATRE
WALLED LAKE
Doors Open 1:45
NERVE-SHATTERING!
An off-limits girl
An A.W.O.L. soldier
An astounding adventure!
RICHARD WIDMARK
in
A PRIZE OF GOLD
color by TECHNICOLOR
co-starring
MAI ZETTERLING · NIGEL PATRICK
GEORGE COLE · DONALD WOLFIT
A COLUMBIA PICTURES A WARWICK PRODUCTION
—PLUS—
FIERY DRAMA!
Courageous men...and a woman of passion...blazing a fury-trail through the savage wilderness!
HERBERT J. YATES presents
TIMBERJACK
IN GORGEOUS TRUCOLOR BY CONSOLIDATED
starring
STERLING HAYDEN · VERA RALSTON · DAVID BRIAN
A Republic Picture
and ADOLPHE MENJOU · HOAGY CARMICHAEL · CHILL WILLS · Screenplay by ALLEN RIVKIN · Directed by JOE KANE

KIDDIES FREE
TROY Drive-In THEATRE
MU 9-1902
Woodward to Maple Rd.—East of Birmingham
LAST TIMES TODAY!
Mickey Spillane's LATEST H-BOMB!
KISS ME DEADLY
PLUS — IN CINEMASCOPE AND COLOR!
WARNER BROS. present
"Strange Lady in Town"
STARRING
GREER GARSON · DANA ANDREWS
STARTING TOMORROW!
VISTAVISION
JAMES STEWART
JUNE ALLYSON
Strategic Air Command
Color by TECHNICOLOR
with
FRANK LOVEJOY · ALICE NICOL
BARRY SULLIVAN · BRUCE BENNETT
GANGBUSTERS
Free! VISIT OUR KIDDIELAND WONDER LAND

Coast to Coast Moving
North American VAN LINES, Inc.
VOLLMAR
MOVING AND STORAGE CO.
351 N. Perry FE 5-8562
Packing and Crating

BLUE SKY
Drive-In Theater
Box Office Opens 7:00 P.M.
Show Starts 8:30 P.M.
Phone FE 4-4611
2150 Opdyke Rd.
★★ LAST TIME ★★
TONIGHT
Here's EVERYONE'S GREAT ADVENTURE OF ALL TIME!
Walt Disney's PETER PAN
COLOR BY TECHNICOLOR
Even the SONGS Are Out of This World!
★ PLUS ★
LAWLESS as the land they bathed in blood!
JOHN PAYNE
LIZABETH SCOTT
DAN DURYEA in
SILVER LODE
A TECHNICOLOR


Fox & Hounds Inn
John Ingleson, Proprietor
Woodward Avenue in Bloomfield Hills
LUNCHEON and DINNERS
DINNERS: Monday thru Saturday 5:30 to 11 P. M.
SUNDAY DINNERS: from 1:30 P. M. to 9 P. M.
LUNCHEONS: Served Daily 12 Noon to 2:30
COCKTAILS SELECTED FOODS
Phone MI 4-4800 for Reservations
AIR-CONDITIONED

★★ STARTS SUNDAY ★★
1st SHOWING!
IN THE PONTIAC AREA!
Edward G. ROBINSON George RAFT
THE SCREENS TOP TOUGH GUYS
MEET FACE TO FACE!
"A BULLET FOR JOEY"
a Kill-or-be-Killed Adventure in Violence!
with Audrey TOTTER · George Dolenz · Peter Van Eyck
★ PLUS THIS 2nd PICTURE! ★
ONE KISS... ONE BULLET... AND THERE WAS NO TURNING BACK!
THE GOOD DIE YOUNG
A ROMULUS PRESENTATION
Released thru UNITED ARTISTS
-OWL SHOW-
TONIGHT
"Frankenstein Meets the Wolf Man"

WATERFORD DRIVE-IN THEATER
THE FAMILY DRIVE-IN
Phone ORlando 3-2683
Cor. Williams Lake-Airport Roads — Box Office Opens 7:00 P. M.
SATURDAY
...IF A WOMAN ANSWERS— HANG ON FOR DEAR LIFE!
"dial M for Murder"
WARNERCOLOR
Ray MILLAND · Grace KELLY · Robert CUMMINGS
3 DIMENSION
2nd BIG FEATURE!
DRIVING FOR GLORY... Down a thousand miles of HIGHWAY DANGER!
...he faced the greatest challenge of them all... for the prize they said he couldn't win... and the girl he couldn't have!
Technicolor
JOHNNY DARK
TONY CURTIS · PIPER LAURIE · DON TAYLOR
SATURDAY OWL FEATURE!
"THE BLACK GLOVE" Mystery and Suspense!
SUN. & MON.
SPRING is busting out all over... LAUGHING! ...cause that "Ma Kettle" Gal's got a brand new fella!
RICOCHET ROMANCE
STARRING
MARJORIE MAIN · CHILL WILLS
ALFONSO BEDOYA · PEDRO GONZALES GONZALES
RUDY VALLEE with RUTH HAMPTON · BENAY VENUTA · BARBYL HICKMAN
PLUS
BREAKOUT GUYS!... The Gallant Story of G. I. Prisoners of War in the Infamous North Korean Prison Camps!
ROUSING... EXCITING... THRILL-PACKED!
THE BAMBOO PRISON
Robert FRANCIS · Dianne FOSTER · Brian KEITH

About one out of every 10 passenger cars and more than one out of every four trucks in the U.S. is used in farming operations, a combined total of 6,406,000 motor vehicles.

KEEGO THEATER LAST TIMES TODAY! KEEGO THEATER

DAVY CROCKETT 3:35 7:00 10:20
TIMBER JACK 2:00 5:25 8:50

BIG DOUBLE BILL
SUNDAY — MONDAY — TUESDAY

Fred MacMURRAY · Charlton HESTON · Donna REED · Barbara HALE
THE FAR HORIZONS
COLOR BY TECHNICOLOR
VISTAVISION
Special Academy Award Winning Process

Leo GORCEY and THE BOWERY BOYS
Huntz HALL
HIGH SOCIETY
with AMANDA BLAKE · BERNARD GORCEY
AN ALLIED ARTISTS PICTURE

DANCING AND TWO SHOWS
WEDNESDAY THRU SUNDAY
Entertainment Features
ART SIEFERT -- AL LLOYD
Organ Music
HOTEL COMMODORE SHOW BAR
DRAYTON PLAINS

FREE! Kiddies Playground
PONTIAC DRIVE-IN Theatre
Pony Ride · Boat Ride · Merry-Go-Round · Swings · Chutes
Dixie Hwy. (U. S. 10) 1 Block N. of Telegraph Rd. FE 5-4500 Open 6:30 P. M.

TONIGHT---3 BIG HITS

...Wildest, wiliest fighter ever to face the U. S. Cavalry!
Color by TECHNICOLOR
Seminole Uprising
starring GEORGE MONTGOMERY

HOW CAN THEY DARE KEEP THESE MEN UNCHAINED!
PRISON WITHOUT BARS, GUNS OR WALLS!
A HALL BARTLETT prod.
WARNER soon bring you the Reader's Digest sensation!

OWL SHOW
FEATURE WILL BE
DARK STREETS OF CAIRO
SIGRID GURIE
—AND—
2 CARTOONS

STARTS SUNDAY ALL IN COLOR
EXCLUSIVE! 2 FIRST RUNS

THE MOST ASTONISHING ADVENTURE OF THE CENTURY!
RICHARD WIDMARK
A PRIZE OF GOLD
COLUMBIA PICTURES presents
A WARWICK PRODUCTION
CO-STARRING
MAI ZETTERLING · NIGEL PATRICK
GEORGE COLE · DONALD WOLFIT
Screen Play by ROBERT BUCKNER and JOHN PAXTON · From the novel by MAX CATTO
Produced by IRVING ALLEN and ALBERT R. BROCCOLI · Directed by MARK ROBSON
Color by TECHNICOLOR
The Most Colorful Pirate of All Time!
ALSO
Photographed in EASTMAN COLOR
"Long John SILVER"
ROBERT LOUIS STEVENSON'S Immortal Character
CINEMASCOPE starring ROBERT NEWTON

SATURDAY SUNDAY MONDAY
HURON AIR CONDITIONED
HELD OVER!
SUNDAY DOORS OPEN AT 12:45
MONDAY DOORS OPEN AT 6:45
CINEMASCOPE
etches the Savage Portrait of the Devereaux Dynasty Torn by Race Barriers Taunted by Prejudice!
SPENCER TRACY · ROBERT WAGNER · JEAN PETERS · RICHARD WIDMARK
DE LUXE
Broken Lance
with KATY JURADO · EDUARD FRANZ
SOL C. SIEGEL · EDWARD DMYTRYK · RICHARD MURPHY
PLUS
ADVENTURE!
GREGORY PECK
THE PURPLE PLAIN
COLOR BY TECHNICOLOR
WIN MIN THAN
Screenplay by ERIC AMBLER · Directed by ROBERT PARRISH · Produced by JOHN BRYAN
A J. Arthur Rank Organization Presentation · Released thru United Artists

COOL
Eagle
Phone FE 5-8331
Doors Open Week Days at 10:45 Sundays 12:45
LAST DAY
LATE SHOW TONIGHT AT 10:00
Jeff Chandler in "SIGN OF THE PAGAN"
Also "HELL'S OUTPOST"
Box Office Open Until 11:00
STARTS SUNDAY
JOHN FORD'S EPIC OF THE FIGHTING CAVALRY!
WAYNE'S greatest role as an Indian-fighting Captain!
JOHN FORD and MERIAN C. COOPER present
JOHN WAYNE in SHE WORE A YELLOW RIBBON
co-starring JOANNE DRU · JOHN AGAR · BEN JOHNSON · HARRY CAREY, Jr.
with VICTOR McLAGLEN · GEORGE O'BRIEN
color by TECHNICOLOR
Starts At—2:40 - 6:20 - 10:00
ALSO
COLUMBIA PICTURES presents
GINGER ROGERS · EDWARD G. ROBINSON
BRIAN KEITH
in the "sleeper" of the year
"TIGHT SPOT"
FLASH! The loud, long laughs makes this suspense drama the year's best comedy, too!
Starts At—1:00 - 4:40 - 8:20

"TREMENDOUS... WHAT REALISM—IT'S A MUST SEE PICTURE!"
Late Show Tonight at 11:00 P.M.
Sincerely Arthur N. Horn, President Projectionist Local 620
2nd TERRIFIC WEEK!
NOT AS A STRANGER
starring
Olivia de Havilland
Robert Mitchum
Frank Sinatra
Gloria Grahame
Broderick Crawford
Charles Bickford
Doors Open Daily at 10:45
NOW SHOWING The AIR-CONDITIONED STRAND

THE NURSE... CAUGHT IN A COBWEB OF EMOTIONS WHEN SHE OFFERED HER KISSES TO THE PSYCHIATRIST... IN THE STRANGE HOUSE ON THE HILL!
M-G-M presents in COLOR and CINEMASCOPE
RICHARD WIDMARK
LAUREN BACALL
CHARLES BOYER
GLORIA GRAHAME
LILLIAN GISH
THE COBWEB
and introducing
JOHN KERR
and
SUSAN STRASBERG
with
OSCAR LEVANT
TOMMY RETTIG
—STARTS—
TOMORROW
At the Air-Conditioned
OAKLAND Theatre
LAST DAY
TONY CURTIS
—IN—
The Purple Mask
CinemaScope

Hollywood Headlines

Jon Hall Disgusted With Overemphasis of Bosom

By JAMES BACON
(For Bob Thomas)

HOLLYWOOD (AP) — Jon Hall is one male who personally is fed up with the overemphasis on the measurements of beauty queens and movie glamor girls.

* * *

He says the best way to counteract what he terms "too much bosom-consciousness" is for male stars to publicize their measurements. Hall, incidentally, has a 44-inch chest.

It's gotten so that Jon knows the hip, waist and bust measurements of movie queens and beauty contest winners better than he knows their names.

* * *

"The only other place where people are so numerically identified is the clink," he quips.

Seriously, Hall believes that the overemphasis on bust measurements is creating a serious moral and often a serious inferiority problem among adolescents.

"Modesty, I fear, has become old-fashioned," he laments.

He thinks male stars could do a real service with publicity on their measurements.

"It would kid the 'perfect 36' right out of its cheesecake," he comments.

He gets strong backing from actress Linda Danson, his girl friend.

* * *

Hall, careerwise, is the richest unemployed actor in the business. He goes to parties and producers slap him on the back congratulating him on the success of his "Ramar of the Jungle" TV series which is seen nightly all over the country.

Actually, he hasn't made a new one of these in two years. Plans are under way to film more but Hall believes the success of reruns could stymie this.

What does he do with his time?

"I spend much of it doing benefits, or playing the new type of vaudeville for TV stars."

The new "vaudeville" is traveling around to department stores plugging Ramar merchandise. That's where the big money is.

"Believe it or not," he says, "I have been to Hess Brothers in Allentown, Pa., six times in the last four months. And that's only a city of about 150,000."

Baby Gorilla Recovers From Operation on Navel

DETROIT (AP)—Maximo, the Detroit Zoo's new baby gorilla, is now recovering after an operation for a ruptured navel.

The 45-minute operation was performed Thursday by a staff surgeon at the Alexander Blain Hospital in Detroit.

Frank C. McInnis, zoo director, was as nervous as an expectant father. He smiled only when told by the surgeon: "Everything's fine. It was no different than working on a child."

McInnis hurried the 18-month-old gorilla back to special quarters at the zoo.

Each to His Own Likes — He Loves Hurricanes

MOREHEAD CITY, N.C., (AP) — Hugh D. Via jr., of Ashland, Va., went home last night happy that he had witnessed hurricane Connie from a ringside seat.

Via spent Thursday night alone in his stalled car on a fishing pier at Atlantic Beach near here.

Via told State Highway Patrolman J. W. Sykes he had gone to Virginia Beach, Va., hoping to catch Connie there; then he hustled to Nags Head, N.C., when he was told the storm was expected to strike there. He finally ended up at Atlantic Beach.

"I like hurricanes," he told Sykes when police found him yesterday.

Player Swallows Bridge Laughing at Bridge Joke

DETROIT (INS)—Theodore Jackson, 36, of Detroit, swallowed his dental bridge last night when he laughed too hard at a joke told by a friend during a card game.

Doctors at Providence Hospital said they would try to remove the bridge today. Jackson was playing bridge when the accident occurred.



FUR MEN ONLY — Something for a special, baa-lamb on milady's gift list is this Persian lamb's wool bow tie. A French import, styled by Pierre Cardin, it comes in black or colors for the man-about-town.

Set Arraignment Date on Bad Check Charge

David C. Howard, 19, of 37 E. Ann Arbor St., charged with uttering and publishing, waived examination in Municipal Court yesterday before Judge Maurice E. Finnegan and was bound over to Oakland County Circuit Court.

The youth is accused of issuing eight bad checks totaling $190 since June, according to Robert C. Miller, chief investigator for the Oakland County Prosecutor's office.

The $100 bond set by the court was not furnished and Howard was turned over to Oakland County jail. Arraignment has been set for Monday.

Detroiter, 30, Injured in Two-Car Collision

A 30-year-old Detroiter suffered minor injuries early today in a two-car collision on U.S. 10 near Perryville road in Holly Township, State Police of the Flint post reported.

The man was Robert Morey, who was treated for cuts at Hurley Hospital, Flint.

The driver of the car in which Morey was riding, Edward Franels, 24, also of Detroit, told police he started to pass a car when he saw another auto in front of his. He swerved to the right and into the side of an auto driven by Woodrow Jones, 36, of Detroit. Jones was uninjured.

38 Languages at Geneva

WASHINGTON, Aug. 11 (AP) — The U.S. Information Agency is using 38 languages to describe the Geneva conference on peaceful uses of atomic energy to the world.

The agency is employing radio, press, photo and TV facilities and is using first hand accounts from a team of writers and commentators at the meeting. It is also quoting editorial comment from this country and aboard.

2 Time Winner Immerses Self in Stranger Role

Olivia de Havilland, Tokyo-born, descended from English nobility, raised in California, plays the role of a Minnesota Swede in "Not As A Stranger," Stanley Kramer's picturization of Morton Thompson's runaway best-seller, now at the Strand Theatre through United Artists release.

Olivia is seen in the film, a realistic portrayal of the heartaches and triumphs of men of medicine, as Kristina Hedvigson, the head operating room nurse who is the girlfriend and later the wife of Lucas Marsh, the bedevilled young doctor played by Robert Mitchum.

Co-starred with Olivia and Mitchum in "Not As A Stranger," which Kramer directed as well as produced are Frank Sinatra, Gloria Grahame, Broderick Crawford and Charles Bickford.

Twice winner of the Academy Award for "To Each His Own" and "The Heiress" Olivia is noted in Hollywood for the thoroughness with which she immerses herself in each new characterization. For her role in "Not As A Stranger," not only did she dye her brunette hair blonde and acquire a Swedish accent, but she haunted hospital operating rooms in order to become letter-perfect in the techniques of an operating room nurse.

A "straight A" student whose high school record won her a scholarship to Mills College in California, Olivia became interested in dramatics while at college.

Pontiac Theaters

OAKLAND

Sat.: "The Purple Mask," Technicolor, CinemaScope, Tony Curtis, Coleen Miller.

Starts Sun.: "The Cobweb," color, CinemaScope, Richard Widmark, Lauren Bacall, Charles Boyer.

STRAND

Now Showing: "Not as a Stranger," Robert Mitchum, Olivia deHaviland, Broderick Crawford.

Hint Settlement of Video Film Stars in the Offing

HOLLYWOOD (AP) — Negotiators seeking to end the weeklong strike of television film actors have agreed upon a formula which may lead to a settlement.

Spokesmen for the actors and producers announced ominly last night that the formula had been drafted. But thjey declined to disclose its details until the plan has been submitted to the boards of the Screen Actors Guild, the Assn. of Motion Picture Producers and the Alliance of Television Film Producers.

First night airmail flight was made in 1921.

Soviet Scientist 'Learns a Lot' at Atom Confab

GENEVA, Aug. 12 (AP) — Soviet Prof. A. P. Vinogradov said today you can quote him: He's gained a lot of new information at the atoms-for-peace conference.

For one thing, he said, an American method involving poliography study to determine the chemistry of various materials used in atomic work is more sensitive than one the Russians have been using.

But Vinogradov, director of a Moscow chemistry institute and member of the Soviet Academy of Sciences, jokingly urged reporters to identify him as a scientist and not by such a title as "the Russian ambassador in France."

The Russian ambassador in France is Sergei Vinogradov, no relation.

Coloma Attorney Quits

COLOMA (AP) — Charging the mayor with "personal animosity" toward him, Coloma's city attorney, John L. Crow, turned in his resignation. Mayor L. H. Beach denied any animosity but criticized Crow for alleged slowness in handling the city's legal problems. He complained that Crow took a year and a half to collect a bill due the city.

All-Stars Upset NFL Champs, 30-27

By CHARLES CHAMBERLAIN

CHICAGO (AP)—Four former pro coaches who seldom, if ever, could get the better of Paul Brown when they were in the National Football League, succeeded in doing so Friday night when their boys did a man's job in beating the Cleveland Browns.

Coaches Curley Lambeau, Hunk Anderson, Steve Owen and Hampton Pool got some consolation when their fine squad of thoroughly drilled College All Stars rolled up a record 30-27 triumph over the world pro champions.

It was the first time Brown had lost a game in Chicago.

Some 75,000 fans and a national television audience saw the best-coached collegiate lads in years gain their first decision over the pros since 1950 and score their biggest point total since the series was inaugurated in 1934.

It was the first time old pro hands were called upon to coach the All Stars. But it undoubtedly won't be the last and the Lambeau-Anderson-Owen-Pool combo can consider itself the best unemployed pro football staff in the business.

But they also had the manpower and brawn to cope with a Cleveland team lacking its great quarterback Otto Graham, who has retired.

Stardom has to go to tiny Tad Weed of Ohio State, a practice-perfect placekicker who booted three field goals and two extra points; quarterback Ralph Guglielmi of Notre Dame, who ran, passed and directed the team unerringly, and Baylor's 190-pound halfback, L. G. Dupre, who bolted 74 yards in 12 carries and took 3 passes for 49 more.

This threesome should have a great future in pro ranks which they now join officially — the 140-pound Weed with the Los Angeles Rams, Guglielmi with the Baltimore Colts.

Guglielmi played the full game on offense.

The 1954 All-America hit on 10 out of 19 tosses for 129 yards and picked up 6 yards on "keep-it" plays.

The "up front" men — with linebackers Tom Bettis of Purdue, Frank Bernardi of Colorado, and Sam Palumbo of Notre Dame among the top performers — held the Browns to 163 yards rushing and 162 passing on the 9 out of 18 completions by George Ratterman. The Collegians picked up 200 yards rushing.

The see-saw scoring came this way—

FIRST QUARTER — Weed put the All Stars ahead 3-0 with a 21-yard field goal. Ratterman sneaked over from one foot after a pass-interception drive that featured blasts of 37 yards by Ray Renfro and Maurice Bassett. The Browns led 7-3.

SECOND QUARTER — Frank Eidom of Southern Methodist smashed the final three yards after a 48-yard kickoff return by Marquette's Ron Drzewiecki and Dupre's 19-yard sprint. All Stars 10-7. Renfro scored on an 18-yard pitchout run to cap a 76-yard thrust in 10 plays. Browns 14-10.

Dupre, on a 16-yard run and 21-yard pass play, set up Guglielmi's 5-yard scoring pitch to Henry Hair of Georgia Tech. All Stars 17-14. Ratterman passed 42 yards to Dante Lavelli then 25 to Renfro for a touchdown. Bernardi blocked Lou Groza's conversion attempt. Browns 20-17.

* * *

THIRD QUARTER—Weed placekicked a 14-yard field goal. Browns 20, All Stars 20.

* * *

FOURTH QUARTER—Guglielmi hit Dupre for 19 yards to the Browns' one. Mel riplett of Toledo boomed across. Dave Leggett of Ohio State ran the ball over for the extra point. All Stars 27-20. Weed booted a 34-yard field goal. All Stars 30-20. Curly Morrison barreled five yards to score ending an 80-yard march with time running out as All Stars won 30-27.



AP Wirephoto

BREAKING THROUGH — All-Star back Dick Moegle (47) breaks through center for a short gain in the 3rd quarter before being pulled down during All-Star-Cleveland Brown game at Soldier Field last night. Brown player No. 65 who eventually brought him down is guard Charles Noll. All-Star team won 30-27.

Hurricane Connie Threatens to Disturb Sports in East

By THE ASSOCIATED PRESS

Schedule makers appeared to have more headaches in store today as heavy rains and floods, which swept away one sports event after the other Friday threatened to upend programs for a second straight day while Hurricane Connie swished her skirts off the northeastern Atlantic Coast.

The toughest schedule squeeze loomed in Philadelphia, where the Australia-Italy interzone Davis Cup tennis final is marking time. Unless the four singles and one doubles match can be run off today and tomorrow, the whole thing may have to be postponed until next weekend. That would leave just one week before the Challenge Round finals.

The opening singles matches were postponed Friday due to a cloudburst.

Baseball and racing also were washed away by the weather.

Doubleheaders were scheduled quickly for today at Baltimore, where the Orioles play the New York Yankees, and at Boston, where the Red Sox meet Washington, after Friday night's games were postponed.

Both the Yanks, in third place, and the fourth place Bostons lost ground in the tight American League pennant scrap because of the rainouts.

16-Run Inning Sets Waterford Loop Mark

When Union Lake's Little Leaguers went wild in the 2nd inning of last night's Waterford Softball League tilt with Waterford Village, they blasted a new loop scoring record. Sixteen runs scored on 10 hits, 10 errors and other assists. Lakesiders won 18-8, with Bruce Hampton hitting a homer, double and single for the winners.

In the 1st game of the night, last place Fillmore Hardware outlasted leading Drayton Drugs to win 12-7. A dozen walks and half a dozen errors played a big part in the upset.

Pontiac Couple 'Lands' Husky (Dead) Muskie

Mr. and Mrs. Harold Rose, 74 Euclid Avenue, Pontiac, were trolling in Wixom Lake at Smitty's Landing near Edenville Monday during a honeymoon trip to northern Michigan.

As the newlyweds started their way toward shore, Miriam (Mrs. Rose) spotted a large object floating in the water. Closer examination revealed a fully-grown, dead muskellunge lying on its side. The specimen measured 43 inches long and scaled nearly 50 pounds, Rose says.

Cause of death was not immediately determined. The fish was left as Smitty's Landing for further inspection.

Grid Physicals Slated

Physical examinations for all football candidates at Lake Orion High School this fall will be held Wednesday, August 17, and Tuesday, August 23, at 8 a.m. Exams will be taken in the high school gymnasium by boys from grades 7 through 12, football coach Thad Sela has announced.

Rosburg's Record Pace Leads 'Tam'

AAU Swim Mark Falls Despite Wind and Rain

Marie Gillett Betters Own 400-Meter World Medley Mark

PHILADELPHIA (AP) — Fresh from cracking one world record and tying another in weather unfit for man or beast, America's top mermaids are back in the drink today competing for four more championships.

Anyone who saw these girls swim through John B. Kelly pool in the Women's National AAU championships; yesterday as a driving rain and 25 m.p.h. winds lashed the area should have no doubt why they name hurricanes for women. The girls are rugged.

On today's program, slated to at least start with continued rain, the backlash of Hurricane Connie, Pat McCormick, America's premier diver will seek to recover some of her lost prestige in the 1-meter dive; Carolyn Green, winner of the 1,500-meter freestyle opening night tries for a double in the 400-meter freestyle; Mary Jane Sears of the Walter Reed Swim Club, Washington, D.C., defends her 200-meter breaststroke crown, and the Ft. Lauderdale Swim Club's 800-meter freestyle relay team swims for a repeat triumph.

Mrs. McCormick, who annually sweeps the diving events at these meets, came a cropper yesterday when she lost to Mrs. June Stover Irwin, a 24-year-old Pasadena, Calif., mother of three, in the platform diving event. Mrs. Stover had to share the spotlight, however, with a trio of comparative youngsters, Wanda Werner, 14, Corin Cone, 15, and Marie Gillett, 17.

Miss Werner, of the Walter Reed Swim Club, tied a meet record in winning the 100-meter freestyle event in 1:06.1, Miss Cone, Ridgeway, N.J., tied a world record for a 50-meter course with a 2:45.6 performance in the 200-meter backstroke. Miss Gillett, also of Walter Reed, actually turned in the top job of them all as she laughed at the wind and rain with a 6:01.5 time, eclipsing her own world record of 6:06.9 for the 400-meter individual medley.

On the Chin Again!

Pesky Home-Run Ball Once More Beats Tigers, as Chisox Take Quick 2-1 Victory

DETROIT (AP)—It seems certain now that if the Detroit Tigers get into the World Series, they'll have to buy their own tickets.

Not that anyone really expected them to play Brooklyn in the fall classic, but there always was that faint glimmer of hope.

Now even that glimmer is all but gone.

Why, someone was even heard to mutter, "Wait 'til next year!" after the Tigers took another on the chin last night, dropping a 2-1 decision to the Chicago White Sox.

It was the Tigers' 5th straight defeat, dropping them 9½ games out of 1st place.

This, ordinarily, is not an insurmountable margin, even in mid-August. But the fact that four teams are ahead of Detroit makes the task next to impossible.

Detroit's descent started in the nightcap of last Sunday's double header in New York, which Mickey Mantle won with a 10-inning home run. Tigers dropped three straight in Cleveland and then, before a large home crowd of 44,830 in Briggs Stadium, dropped No. 5 last night.

It was a cool night and the White Sox made it even chillier in the 1st inning when they stepped off to a quick 2-0 lead on Jim Rivera's home run.

That didn't seem so bad at the time, but, as it turned out, that was all the White Sox needed.

Virgil Trucks stopped the Tigers on one run for 7 2/3 innings. Then he gave up a single to Al Kaline and a walk to Earl Torgeson.

Only time Detroit cracked Trucks was in the 6th when a double by Harvey Kuenn, a fly ball and Torgeson's chop single in front of the plate accounted for a run.

But the big outs in the game were Boone's 8th-inning fly and a strikeout by pinchhitter Jim Delsing in the 7th, with the potential tying run on second.

Teams will go back to work today. Frank Lary (11-11) will go for Tigers, while Chicago will counter with Mike Fornieles (6-3).

CHICAGO	AB	R	H	DETROIT	AB	R	H
Minoso,lf	4	1	2	Kuenn,ss	4	1	1
Fox,2b	3	0	0	Tuttle,cf	4	0	1
Rivera,cf,rf	4	1	1	Kaline,rf	4	0	1
Kell,3b	3	0	0	Torgeson,1b	2	0	1
Busby,cf	1	0	0	Boone,3b	4	0	1
Dropo,1b	4	0	2	Maxwell,lf	4	0	0
Kend'y,rf,3b	3	0	1	House,c	4	0	0
Carquell,ss	3	0	1	J.M.Phillips	0	0	0
Loller,c	2	0	1	Hatfield,2b	3	0	0
Trucks,p	3	0	0	Gromek,p	2	0	0
Howell,p	1	0	0	Delsing	1	0	0
				Birrer,p	0	0	0
				J.D.Phillips	1	0	0
Totals	32	2	9	Totals	33	1	7

Delsing struck out for Gromek in 7th.
J. M. Phillips ran for House in 9th.
J. D. Phillips popped out for Birrer in 9th.

Chicago ..... 200 000 000—2
Detroit ..... 000 001 000—1

E—Hatfield. RBI—Rivera 2, Torgeson, 2B—Dropo, Kuenn. HR—Rivera. S—Fox, Kennedy. DP—Kell, Fox and Dropo; Kuenn, Hatfield and Torgeson. Left—Chicago 7, Detroit 8. BB—Trucks 3, Gromek 1, Birrer 1. SO—Trucks 2, Gromek 3. HO—Trucks 6 in 7⅔, Howell 1 in 1⅓, Gromek 7 in 7, Birrer 1 in 2. R-ER—Trucks 1-1, Howell 0-0, Gromek 2-2, Birrer 0-0. W—Trucks (11-6). L—Gromek (11-7). U—McKinley, Flaherty, Chylak, Berry. T—2:23. A—44,830.

Good Trout Fishing

Wayne Francisco is one Oakland county angler who appears to know where to find trout, every time he makes a trip to northern waters. Just back from a few days around Lewiston, Francisco reports getting his limit of brookies, and some nice browns on Gilchrist and Hunt creeks. He also fished Fletcher Floodwaters with fair success, for pike. His father, Leon, of near Lewiston accompanied him.

The trout waters were low, clear and cold, and careful fly fishing was required to hook the wary brookies, Wayne reports.

Rotund Robert Hits 11-Under for 133 Total

Ulrich, Ransom Close as 3rd Round of Rich Tourney Begins

CHICAGO (AP)—Bob Rosburg is as unorthodox a golfer as you'll find, but he has the picture-swinging pros eating his dust in the "World" money rush at Tam O'Shanter.

Rotund Robert, with a sensational two rounds of 66-67 for 133—11 under par, today was setting a record pace by two strokes in the scramble for first prize of $50,000 in cash and an exhibition contract of a potential 105 matches worth $1,000 each.

* * *

He was better at the halfway mark by one stroke than Byron Nelson when the latter fired his Tam 72-hole record of 269 in 1945.

Following Rosburg into the third round was Wally Ulrich, seeking his first tournament victory since taking the Kansas City Open last year. Ulrich hooked up the best second 18-hole score of the field, a 66 for a midway total of 135.

At 138 was Henry Ransom the 1950 "World" winner who has shaken off a back ailment to reach the peak of his game.

Grouped at 140 were Jay Hebert, former Louisiana State star now in his seventh year as a pro; Gene Littler, fourth leading money winner, and Bo Wininger.

* * *

Farther behind were such big time champions as Doug Ford with an even par 144; Cary Middlecoff, 147; Jack Fleck, 142; Peter Thomson, 143; Sam Snead, 147; Lew Worsham, 148, and defending World champion Bob Toski, 152.

Among the major blowups in the second round were Mike Krak, who zoomed to a 78 after sharing the opening lead with 66, and Fred Hawkins with a 76 to overbalance a 67.

Other "World" pacesetters:

Women Pros: Fay Crocker with 147, five under par to lead by one stroke over Betty Hicks, Patty Berg and Mary Lena Faulk.

Women Amateurs: Wiffi Smith with 157, one stroke ahead of Gloria Fecht.

Men Amateurs: Doug Sanders with 137, nine strokes in front of Jim Tom Blair.

Betty Astra Wins Trot

Betty Astra, with owner Ray Garrity in the sulky, won the feature Big 5 preview trot at Wolverine Raceway last night, defeating Elby Hanover by three lengths. Lord Pick finished 3rd.

Rochester Falls to Clawson, 7-1

Raines Posts 3-Hitter, Mates Clout Homers in Legion Tilt

Tom Raines hurled a neat three-hitter and his teammates unloaded some heavy timber as Clawson bounced Rochester, 7-1, in an American Legion 18th District League baseball game Friday at Rochester.

Raines thoroughly squelched Rochester's attack, weakening only in the 4th when the host club tallied its lone run. The Clawson pitcher struck out 17 opponents and walked two. All three hits were singles, catcher Fred Weaver two.

In the meantime, the visitors were making the most of five hits and a like number of Rochester errors. Larry Thompson tagged starter Al Meury for a home run in the 2nd inning and Phil Nolan blasted a two-run homer off relief pitcher Bill Henderson during Clawson's big four-run 7th stanza. Thompson paced Clawson with two safeties, driving in two runs.

Four games are scheduled Sunday. Birmingham will resume its pursuit of league-leading Boys Club when it plays host to Berkley. Clawson will be at Waterford, while Rochester meets Boys Club in a twin bill at Milford. All games start at 2 p.m.

Clawson	010	101	4—7	5	2
Rochester	000	100	0—1	3	5

Raines and Hudson; Meury, Henderson and Weaver.

From Light to Heavy

Michigan State's 1955 football squad ranges in size from the 163 pounds of halfback Willy Kaae to the 265 heft of center John Capes.

Not So Tough!

Stars Expected Browns to Be Much Stronger

CHICAGO (AP)—"They were rough but they weren't as tough as we expected."

That was the consensus of the College All Stars following their 30-27 victory over the Cleveland Browns Friday night at Soldier Field.

* * *

The Stars were cheering, shouting and waving as photographers snapped their pictures but the center of attention was Ralph Guglielmi, the Notre Dame star who led the All-Star attack.

After Curly Lambeau, head coach of the collegians, waved everyone off saying it was a team victory to be enjoyed by "the boys," everyone gathered around Guglielmi.

* * *

"This is the greatest offensive team I've ever had the pleasure of playing with," said Guglielmi. "Man, I never saw such blocking and tackling. Believe me, this team had the will to win. How could a guy help but complete passes with a line like that in front of him. Sure, they (Browns) were tough but not as tough as we expected."

Ohio State's Tad Weed, the litlle man with the big foot, was even surprised himself over his feats.

* * *

"I never thought that ball would make it," said Weed, speaking about his third field goal which went 34 yards from the line of scrimmage and proved to be the winning margin. "It's sure great to have good wind behind you."

* * *

Notre Dame's Sam Palumbo, Baylor's L. G. Dupre and Ohio State's Bobby Watkins were just a few other stars who didn't think the Browns were as tough as expected.

'B' Title Match on Sunday Night

General Motors and Bicmar Inn will collide in championship finals of the Class B City Softball League playoffs Sunday night at Beaudette Park. Game time is 7 p.m., with a 2nd contest, if necessary, being played at 8:30.

Bicmar has its back to the wall in the double elimination tournament, since it must down GMC twice to grab the title. The Coachers trimmed Bicmar, 4-1, in a 2nd-round tiff Monday.

Girls' loop Class C playoffs start Sunday night at North Side. Avondale faces Gingellville at 7 p.m. in the 1st-round encounter, also a double knockout tourney.

Shaw's Jewelers, city softball champions, clash with Wolverine Heating of Southfield in a men's exhibition game at North Side. Starting time is 8:30 p.m.

Solunar Tables

Fishing in the Pontiac area will be the best Sunday and Monday, during the following periods, as set up for this section by John Alden Knight:

SUNDAY			
A.M.		P.M.	
Minor	Major	Minor	Major
2:10	8:25	2:40	9:00
MONDAY			
A.M.		P.M.	
Minor	Major	Minor	Major
3:10	9:25	3:40	10:00

Rivera Hitting Again, So Marty Hangs Up Gun

DETROIT (AP) — Manager Marty Marion of the Chicago White Sox can put his gun away. Jim Rivera is hitting again.

"He's a hot and cold player," explained Marion today. "When he's hot—well, he's great. But when he's cold, I could shoot him."

There'll be no need for any gun play. Rivera is hot.

In his last 18 games Rivera has hit .367. He has been a demon on the base paths and a hawk in the outfield.

'Sweet' Stakes in Day's Races

More Than $135,000 Added Cash in Top Track Features

By THE ASSOCIATED PRESS

More than $135,000 in added money is at stake Saturday at the nation's leading horse racing plants with the $50,000 added Princess Pat for 2-year-old fillies at Washington Park topping the list.

The 6-furlong dash at Washington Park attracted a field of eight. And if all face the starting gate, the race will gross $96,880 with a net of $57,710 going to the winner.

Saratoga features the 86th running of the $25,000 added Travers for 3-year-olds, oldest horse race in the country, and the $15,750 "winner take all" Special for 2-year-olds. Atlantic City's card is headed by the $25,000 added Olympic Handicap and the programs at Lincoln Downs and Del Mar by $10,000 added events.

Williams Lake Team in State Swim Meet

Williams Lake Swim Club will represent Waterford Township in the Michigan Recreation state swimming championships today at Saginaw. Williams Lake team, coached by Ted Palmer, won the township swimming tournament, sponsored by the Waterford Recreation Department, July 30.

Thirteen girls and boys are competing for individual and team honors. Williams Lake Swim Club members who made the trip to Saginaw today are Glenda Roberts, Kathy Kantarian, Joan McKinnon, Claudia Kelly, Gail Lapucki, John Sullivan, Ed Kummert, Mike Harrington, John Pender, Jim Puglise, and Bob, Ronald, and Bruce Sias.

Hardtops Race Tonight

Hardtop racing show will be held tonight at Pontiac Speedway, featuring outstanding drivers from the Pontiac - Detroit area. Among the drivers competing in nine events for various cash prizes will be Mickey Katlin, Chuck Partello, Benny Howell, Dorris Saunders, and Joe Doyle. Tonight's time trials at the M59 oval will start at 7 p.m., with the 1st race at 8:30 p.m.

Distance Stars Fail to Touch Mark for Mile

Tabori Beats Iharos, Chataway in 4:05; Run Three Miles Today

LONDON, (AP)—Laszlo Tabori and Sandor Iharos, two fleet footed Hungarians, and England's Chris Chataway — the trio who "loafed" through a disappointing mile Friday — have a chance to make amends to a record-rooting track crowd today in a 3-mile scrap.

That's Chataway's favorite distance. He broke the world mark two weeks ago with a 13:23.2 run and after falling short with his finishing kick Friday may have a more explosive plan worked out for today.

Tabori won the mile in 4:05, with Iharos at his shoulder. Chataway was about five yards behind.

With the high caliber of the three distance runners, the crowd had expected a more sensational clocking, perhaps even faster than John Landy's world record of 3:58.

It was evident from the start, however, that a record was out of the question. Tabori, who won the triple 4-minute mile race on the same track last May, took the lead and loped through the first quarter in 66.5. After the runners hit the three quarters in 3:08.6, Tabori and Iharos, who has bettered three world records this summer, battled for the lead leaving Chataway and Wood in their wake.

That was the main event of a 2-day meet between England and Hungary.

Dick Blair of Kansas won the invitation 220-yard dash in :21.4, with John Bennett, formerly of Marquette and now in the U. S. Army, second at :22.2. In the invitation 880, Fordham's Tom Courtney beat a field of seven in 1:50.2.

Home Runs Help Stretch Indians' AL Margin; Yanks and Boston Red Sox Idled by Rainouts

By THE ASSOCIATED PRESS

If Cleveland really has shaken its slump and Bob Lemon is back to stay, can the Indians' second straight American League pennant be far behind?

* * *

It's been a pleasant mystery to Manager Al Lopez how his Tribe has managed to stay so close in the touch-and-go race without a consistent attack and with his ace righthander nursing injury. Now, regaining the lead for the first time since May 21, the Indians have jumped into a one-game edge, triggered by a five-game winning streak.

* * *

They lengthened the gap by sweeping a day-night doubleheader, 17-1 and 6-5, at Kansas City yesterday while runner-up Chicago snared a 2-1 decision at Detroit.

Third place New York fell 1½ games behind and fourth place Boston wound up four games back as the result of rainouts fostered by Hurricane Connie.

A continued power streak and the first starting job in more than three weeks for Lemon brightened the pennant picture for the Tribe in the afternoon contest. Bobby Avila clubbed two of the Tribe's four homers, pairing his first with Jim Hegan's grand slammer in a seven-run first inning.

* * *

Cleveland now has hit nine round-trippers in four games and are almost on the pace that gave them the AL home run title with 156 last season.

Lemon, now 13-7, worked just six innings in the first real test for his injured leg and gave only four hits. His control was perfect, walking none, and he fanned one. A year ago, he was 16-5 at this point—then won seven as the Tribe clinched the pennant in the last 40 games.

Sal Maglie mopped up in the first game, giving three hits and an unearned run in the last three frames.

* * *

In the night contest, Cleveland overcame a 2-0 A's lead with five in the sixth as Hal Naragon tripled with two on and Al Smith hit a two-run homer. Ferris Fain doubled home what proved the clincher in the ninth as Ray Narleski choked off a Kansas City rally in the ninth after two runs scored.

Art Houtteman, tagged for homers by Gus Zernial and Bill Renna, won his ninth. He was relieved by Don Mossi and Narleski as the A's scored in the seventh.

* * *

In the National, where Philadelphia at Brooklyn and Pittsburgh at New York also were washed away by heavy rain storms, Milwaukee tumbled 16½ games behind the front running Brooks in a 7-1 defeat at Chicago, St. Louis rallied twice to spill Cincinnati 8-7 in the only other game.

Major Leagues

AMERICAN LEAGUE

	Won	Lost	Pct.	Behind
Cleveland	69	45	.605	—
Chicago	66	44	.600	1
New York	67	46	.593	1½
Boston	64	48	.571	4
Detroit	59	54	.522	9½
Kansas City	47	65	.408	21½
Washington	42	70	.364	27
Baltimore	36	77	.330	33½

TODAY'S SCHEDULE

Chicago at Detroit, 2 p.m. — Fornieles (6-3) vs. Lary (11-11).
New York at Baltimore (2), 1 p.m.—Wiesler (6-2) and Ford (12-6) vs. Lopat (5-8) and Pallca (3-9).
Washington at Boston (2), 12:30 p.m. — Abernathy (3-4) and Porterfield (9-13) vs. Brewer (6-9) and Nixon (12-5).
Cleveland at Kansas City, 9 p.m. — Garcia (8-10) vs. Ceccarelli (2-5).

FRIDAY'S RESULTS

Chicago 2, Detroit 1
Cleveland 17-6, Kansas City 1-5
New York at Baltimore, ppd., rain.
Washington at Boston, ppd., rain.

SUNDAY'S SCHEDULE

Chicago at Detroit, 2 p.m.
Cleveland at Kansas City, 3 p.m.
New York at Baltimore (2), 1 p.m.
Washington at Boston (2), 12:30 p.m.

MONDAY'S SCHEDULE

No games scheduled.

NATIONAL LEAGUE

	Won	Lost	Pct.	Behind
Brooklyn	76	36	.679	—
Milwaukee	61	54	.530	16½
New York	59	55	.518	18
Philadelphia	58	59	.496	20½
Chicago	55	61	.487	21½
Cincinnati	55	61	.474	22
St. Louis	50	61	.450	25½
Pittsburgh	43	70	.371	33

TODAY'S SCHEDULE

Philadelphia at Brooklyn, 1 p.m.—Roberts (18-9) vs. Newcombe (18-2) or Erskine (10-4).
Pittsburgh at New York, 1 p.m. — Law (7-7) vs. Hearn (12-9).
Milwaukee at Chicago, 1:30 p.m.—Conley (11-7) vs. Jones (10-15).
Cincinnati at St. Louis, 8 p.m. — Collum (9-6) vs. Jackson (5-10).

FRIDAY'S RESULTS

Chicago 7, Milwaukee 1
St. Louis 8, Cincinnati 7
Philadelphia at Brooklyn, ppd., rain.
Pittsburgh at New York, ppd., rain.

SUNDAY'S SCHEDULE

Philadelphia at Brooklyn (2), 1 p.m.
Pittsburgh at New York (2), 1 p.m.
Milwaukee at Chicago, 1:30 p.m.
Cincinnati at St. Louis, 1 p.m.

MONDAY'S SCHEDULE

Milwaukee at St. Louis, 8 p.m.

Official Major League Averages

AMERICAN LEAGUE
CLUB BATTING

CLUB	AB	R	H	HR	Pct.
Detroit	3916	580	1060	98	.271
Chicago	3907	549	979	86	.277
Boston	3907	542	992	102	.310
Kansas City	3994	470	1039	94	.433
Cleveland	3821	528	989	110	.499
New York	3770	521	951	122	.466
Washington	3660	416	922	69	.391
Baltimore	3744	358	957	45	.335

CLUB FIELDING

CLUB	G	PO	A	E	DP	Pct.
Chicago	111	2968	1277	78	105	.982
Cleveland	114	3091	1156	79	110	.982
New York	113	3018	1226	93	125	.979
Kansas City	116	3113	1285	97	107	.978
Boston	112	3011	1240	95	100	.978
Baltimore	111	2951	1219	103	110	.976
Detroit	113	3066	1193	110	121	.975
Washington	116	2931	1185	114	121	.973

Triple plays—Cleveland, Baltimore.

INDIVIDUAL BATTING
(100 at bats or more)

Player, Club	AB	R	H	HR	Rbi	Pct.
Vost, K.C.	505	75	175	9	70	.347
Kaline, Det.	443	97	154	23	82	.348
Courtney,Wash.	703	98	198	2	30	.335
Williams, Bos.	193	50	64	19	50	.332
Kuenn, Det.	447	73	146	7	43	.327
Skowron, N.Y.	229	35	72	9	43	.319
Power, K.C.	442	69	140	13	52	.317
Philley, Balt.	250	40	78	6	32	.312
Smith, Cle.	499	90	143	16	63	.311
Stephens, Bos.	125	21	41	7	27	.311
Kell, Chi.	374	53	97	6	59	.309
Simpson, K.C	252	22	77	4	36	.306
Mantle, N.Y.	401	91	121	26	71	.302
Slaughter,K.C.	205	26	62	8	26	.302
Klaus, Bos.	269	56	111	7	45	.301
Boone, Det.	356	46	107	16	68	.301
Howard, N.Y.	191	23	57	9	39	.298
Oravetz,Wash.	171	18	51	0	18	.298
Dropo, Chi.	328	41	97	15	61	.296
Fox, Chi.	448	67	131	5	42	.292
Torgeson, Det.	183	24	53	3	22	.290
J.Phillips, Det.	125	15	36	3	16	.288
Tuttle, Det.	447	77	119	9	47	.266
Delsing, Det.	208	43	77	10	56	.250
House, Det.	221	30	55	7	31	.249
Wilson, Det.	201	23	47	2	13	.234
Hatfield, Det.	322	38	74	8	24	.230
Malmberg, Det.	185	20	41	0	17	.222

PITCHING
(60 innings or more)

Pitcher, Club	IP	H	BB	SO	W	L	ERA
Pierce, Chi.	134	106	45	99	8	3	1.81
Mossi, Cle.	65	63	17	50	3	2	2.08
Johnson, Chi.	64	53	29	44	3	1	2.11
Konstanty,N.Y.	63	55	20	16	6	2	2.14
Wight, Balt.	67	59	27	27	3	4	2.55
Byrne, N.Y.	106	82	53	47	10	3	2.63
Donovan, Chi.	140	131	34	66	13	4	2.64
Dorish, Balt.	69	63	27	23	5	3	2.74
Wynn, Cle.	181	161	59	102	14	7	2.78
Wilson, Balt.	178	139	62	87	7	12	2.78
Ford, N.Y.	176	145	73	89	12	5	2.91
Score, Cle.	164	113	120	174	11	9	2.91
Sullivan, Bos.	190	165	94	96	14	10	2.94
Dunaway, Chi.	64	61	22	24	4	4	3.09
Turley, N.Y.	194	171	130	170	13	10	3.09
Kiely, Bos.	65	73	29	24	1	3	3.05
Lary, Det.	243	76	133	131	11	11	3.06
Aber, Det.	41	52	18	23	2	2	3.29
Hoeft, Det.	164	152	61	107	11	7	3.34
Birrer, Det.	63	56	22	21	3	3	3.57
Garver, Det.	180	187	51	65	10	11	3.85
Gromek, Det.	148	151	30	65	11	8	3.89

Major League Baseball Averages
(Complete through games Friday, Aug. 12)

NATIONAL LEAGUE
CLUB BATTING

CLUB	AB	R	H	HR	Rbi	Pct.
Brooklyn	3610	648	1049	135	607	.275
Cincinnati	3607	562	1003	141	565	.272
St.Louis	3625	500	1003	111	467	.262
Milwaukee	3651	550	1032	137	516	.261
New York	3565	507	1007	125	484	.258
Philadelphia	3665	504	976	98	469	.251
Chicago	4016	505	992	138	483	.247
Pittsburgh	3564	421	969	70	396	.243

CLUB FIELDING

CLUB	G	PO	A	E	DP	Pct.
Philadelphia	117	3097	1668	78	75	.982
Brooklyn	114	3022	1526	86	153	.978
St.Louis	112	3060	1179	95	113	.978
Chicago	119	3209	1361	110	124	.976
Cincinnati	116	3060	1289	100	133	.976
New York	114	3066	1359	111	102	.975
Milwaukee	118	3107	1334	119	118	.974
Pittsburgh	117	3111	1333	125	130	.972

Triple plays—Chicago, New York, Milwaukee, Pittsburgh.

INDIVIDUAL BATTING
(100 or more at bats)

Player, Club	AB	R	H	HR	Rbi	Pct.
J.O'Brien, Pgh.	107	12	33	1	14	.331
Ashburn, Phil.	477	65	134	13	58	.281
Cam'nella,Bkn.	328	61	108	24	80	.329
Klusszewski,Cin.	457	88	148	37	90	.324
Snider, Bkn.	396	90	134	38	309	.313
Post, Cin.	463	84	144	27	92	.311
Aaron, Mil.	469	79	141	24	80	.307
Musial, St.L.	422	74	129	25	81	.306
Burgess, Cin.	314	51	96	15	52	.306
Lynch, Pgh.	147	21	45	7	24	.306
Temple, Cin.	443	76	135	11	58	.305
Mays, N.Y.	427	66	130	36	68	.304
Moon, St.L.	437	66	132	14	56	.302
Bell, Cin.	372	67	112	20	74	.301
Burbrink, St.L.	125	8	37	0	10	.301

PITCHING
(60 innings or more)

Pitcher, Club	IP	H	BB	SO	W	L	ERA
Freeman, Cin.	64	71	31	21	4	2	3.38
LaPalme, St.L.	76	65	28	37	3	3	3.61
Grisbom, N.Y.	74	67	33	39	8	3	3.64
Jeffcoat, Chi.	69	64	41	23	8	6	3.79
Ciel, N.Y.	63	57	35	34	4	3	3.71
Johnson, Mil.	65	60	45	42	3	4	3.73
Miller, Phil.	63	54	33	26	5	3	3.86
Roberts, Phil.	229	211	43	136	10	9	2.91
Newcombe,Bkn.	186	172	39	120	16	2	2.95

Going on Vacation?—Let the Press Follow — Call FE 2-8181

THE PONTIAC PRESS

In Days of Davy Crockett— Read it in Today's Press





Pontiac Press Photos

COLONIAL IN BLOOMFIELD VILLAGE — The type of a house that is at home in any era of architecture is the new Bloomfield Village home of Dr. and Mrs. N. J. Gehringer of 400 Yarmouth. Red brick, white shutters and gray trim give this three floor home with its two and a-half car garage a quiet dignity which complements the other new houses in this well-planned community with its winding streets, large lots and mature shade trees.

EIGHT-FOOT HALLWAYS — Centering each of the three floors of the Gehringer house is a similar eight-foot wide hallway to the one shown on the third floor. Note the extra large posts which were designed to give balance to these wide, but extremely gracious hallways. The wood of the railings and the post is natural birch.

background for LIVING

Your Neighbor's House

Bloomfield Village Home Typical All-American Design

By HAZEL A. TRUMBLE

It has that dignified, quiet beauty, which transcends specific eras of architecture. Fifty years hence, yes, even 75 or 100 years from 1955, the Yarmouth Rd. home of Dr. and Mrs. N. J. Gehringer of Bloomfield Village will still have that "all-American look."

The exterior is red brick with white shutters for trim highlighted in dove gray for color contrast. Even the many-paned windows are reminiscent of the Williamsburg type home, but today's trend is toward wider glass and still wider window areas.

Graciousness greets the eye on the exterior; this same quality permeates the entire house from the three eight-foot wide hallways which core the home to the soft and inviting decor treating the eye to color at its best.

Keynote of the Gehringer home plan is convenience. Central hallways are so designed that they make the living sections of the house accessible without going through all the other rooms. For instance, the front hallway is backed by another entrance hall which has doors to the kitchen and breakfast room, library, bathroom brightly tiled in yellow and tangerine and it also leads to the downstairs with its large recreation room, laundry room, fruit closets and workshops.

Flanking the front hall are the living room and the dining room.

The upstairs hall has doorways to the master bedroom suite with its own bathroom and dressing room; daughter Terry's room, the guest room and the bedroom of young Charlie Gehringer.

GREEN PREDOMINATES

Mrs. Gehringer selected her favorite colors for the new family home. Starting with sculptured wool carpeting in a green with a definite gray cast (this covers the living room, hallway, upper hallway and dining room floor) she used the same color tones for the walls. Ceilings are soft white.

Draperies have a warm beige background with brown and a deeper shade of aqua in the print. These are made of silk shantung.

For furnishings, she placed a pair of marble-topped coffee tables before the long divan of beige tweed. This same marble matches the frontispiece of the formal manteled fireplace.

Chairs are in cranberry and green, beige and gold stripes.

Paper is used on the hallway walls with the same background of green and printed in scrolls in deep blue and gold. A fruitwood desk is placed at the entrance to this hall and a step-down foyer (where the guest cloak closets are located) is floored in slate.

Interesting lighting fixtures colonial shapes for the hallways colonial shapes for the hallwys to an authentic crystal chandelier in the dining room. Part of this is recessed in the ceiling.

The kitchen section of the house has cupboards in natural birch with walls in another of Mrs. Gehringer's favorite shades, pale pink. Planned in a U-shape working unit, the counter tops are covered in beige Formica and a pass-through section allows for service in the adjoining windowed-breakfast room without going around the corner. Wainscoating in the latter room is made of natural panels of the same birch.

A reaching-saver is Mrs. Gehringer's idea in cupboard door knobs. They are in the same natural wood and are attached to the lower corners of the doors instead of higher in the middle as most traditional doors are made.

CONVERSATION PRINTS

A conversation provoking pattern of French kitchen cuisine are the draperies of the kitchen and the breakfast room. Green in background, they have pink and beige in the print.

The library, favorite family fun room, says Mrs. Gehringer, is paneled in mahogany and has built-in bookcases and desk areas. Carpeted in a wool twist in a yellow, beige and brown tweed, these same colors are picked up in the draperies which are printed in world globes. Signs of the zodiac also march across the print in shades of green and rich browns.

In the upstairs master bedroom suite, the walls are done in pink and the carpeting is a soft beige wool. The adjacent dressing room has a long wall of mirror over the full-slab marble countertop. Twin closets are placed in the walls of this unit.

The bathroom, tiled in a robin's egg blue, has white for contrast and features a sliding frosted glass door which opens into the hallway linen closet. Fixtures are in the same shade of blue with a glass door closing the shower-tub.

Curtains for this room are white backgrounded with butter-

(Continued on Page 14, Col. 3)

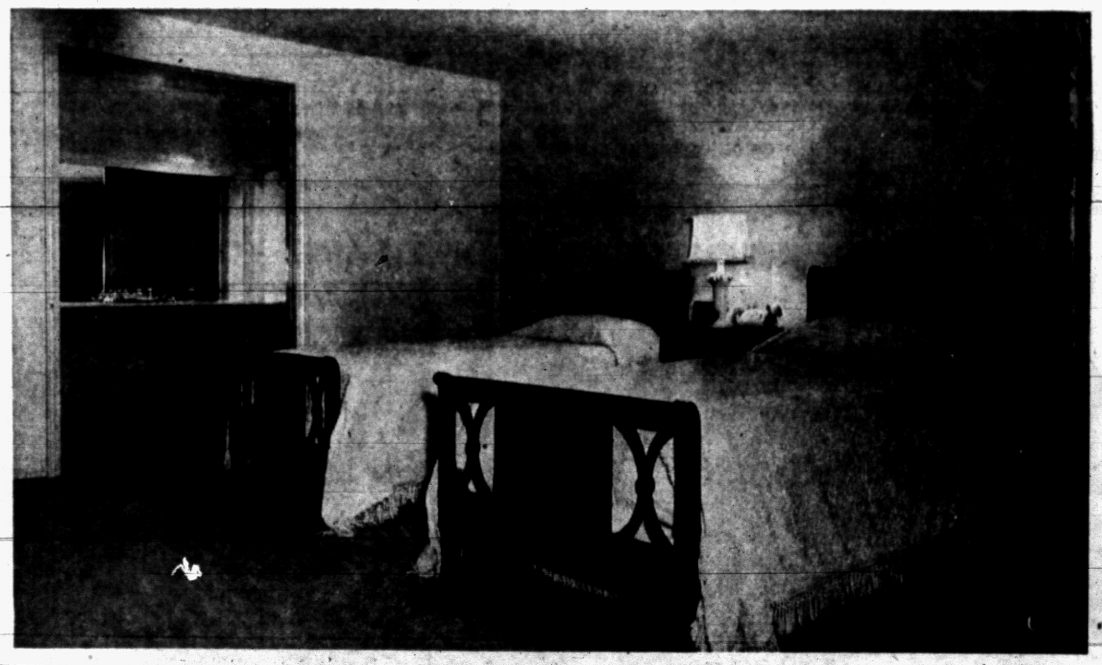

MASTER SUITE—The master bedroom in the Gehringer home has adjoining dressing room and combination bathroom and shower. Walls are in a soft pink, carpeting in beige and draperies have a white background with butterfly print in shades of purple and pink. Beneath the full wall of mirror in the dressing room, note the full-width marble dressing table top. This facility has twin closets.



LIBRARY IN MAHOGANY—Favorite family-fun room of the Gehringers is the library with its walls of paneled mahogany. One wall has built-in bookcases and desk areas.



KITCHEN PASS-THROUGH—One of the many convenient features of this lovely kitchen is the pass-through area which allows direct service to the breakfast room without going around the corner of the room. Cupboard doors open both ways to facilitate movement of dishes and utensils.



GEHRINGER LIVING ROOM — Starting with a sculptured wool carpeting in a green with a gray cast, the Gehringers chose the same color tone for the walls of this living room. Draperies are beige in background with print in brown and deep aqua. Furniture is upholstered in green, beige and gold stripes and cranberry with the sofa done in beige and brown tweed. The twin marble-topped coffee tables match the marble of the fireplace frontispice.

SAVE NOW!

GENUINE Youngstown Kitchens

54" CABINET SINK

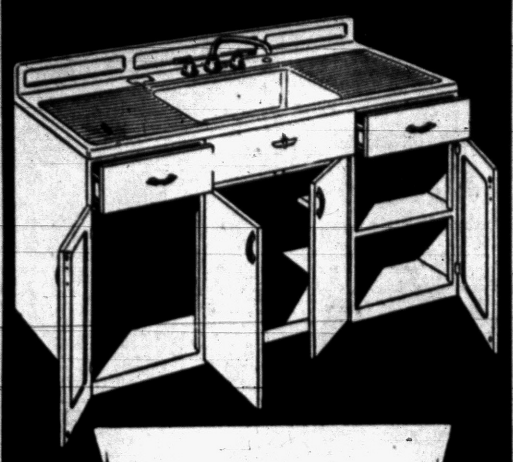

Only $89.95 EASY TERMS INSTALLATION EXTRA

What a beauty! Youngstown Kitchens 54" cabinet sink...handsomely styled for new kitchen beauty.
What a value! Sturdy steel construction . . . loaded with timesaving, work-saving features.
What a bargain! See this amazing value at a new low price. Hurry while this offer still lasts.

For Your Lumber Needs See

BURKE LUMBER CO.

"Where the Home Begins"
4495 Dixie Highway in Drayton Plains OR 3-1211

Special Discount for July and August!
REYNOLDS or ALCOA
ALUMINUM SIDING
can be applied to your home for . . .
★ NOTHING DOWN! ★ 5 YEARS TO PAY!
Call Us For Free Estimate
We also do all types of Roofing, Siding, Garage and Porch Repairs, Additions, and Correct Violations.
D & M BUILDING SERVICE
Phones: FE 2-7004 or FE 2-8245 Evenings: OR 3-2276

Bloomfield Home All-American Design

(Continued From Page 13)

flies in shades of purple and lilac outlined in pink.

For Terry's room, light mahogany furniture in modern design was chosen. The twin beds have their own bookcase headboards. Walls are in aqua and domino prints in complementary colors make up the lovely drapery-curtains. Aqua, too, provides the color note for the quilted chintz coverlets with the domino print used for the dust ruffles.

Charlie's room is in deep beige and has its own full wall of closets. Another large bathroom centers these rooms.

With a two and a-half car garage and a large screened in back porch, the Gehringers have a maximum of living area in this new home built for them by the Schanon Construction Co. of Detroit.

About 90 per cent of all U. S. jobs today are covered by provisions of the social security system.

OPEN HOUSE
3 BEDROOM HOME
2740 VOORHEIS ROAD
NORTH OF M-59
OPEN SATURDAY
3 to 6
SUNDAY 2 to 6
3 Large Bedrooms
SLIDING BIRCH FLUSH DOORS
FULL BASEMENT
Ceramic Tile Bath and Front Entrance Completely Finished.
bender of birmingham
FE 2-9981 or MI 4-4941

WHEN YOU HEAT with **Gas**



ACCEPT NOTHING BUT **Janitrol** HEATING EQUIPMENT
THERE'S NOTHING FINER BUILT!
OTTO A. TRZOS
3101 Orchard Lake Road
KEEGO HARBOR
FE 2-0278
Eves. & Sun. CALL MA 6-6247

HOMES FOR AMERICANS



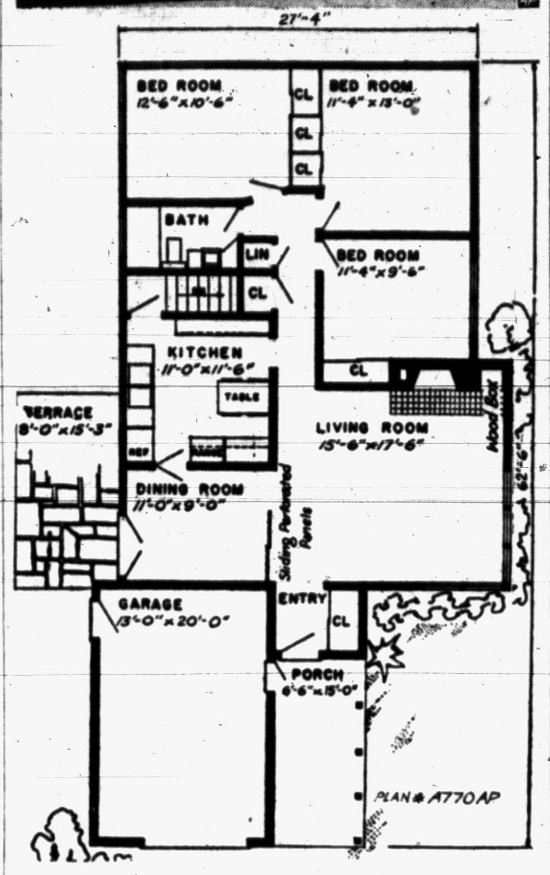

A SMART DESIGN for a narrow lot, this house puts the garage close to the street to keep the driveway short and sets the living room back for privacy. The plan also is attractive from the side when envisioned on a corner lot. This is plan A770AP by Walter T. Anicka, 617 Forest St., Ann Arbor, Mich. The house has 1,240 square feet of floor area and a utility basement. The architect suggests a brick or stone chimney, asphalt shingle roof, ponderosa pine millwork for the large picture windows, mineral wool insulation and waterproof paper vapor barriers.

Leaky Faucet Can Put Gas Bill in the Red

How much water does a leaky faucet leak, and how much does it cost? Here's the answer, according to the Coleman Heating Institute, Wichita, Kan.:

A 60-drop-a-minute leak wastes 192 gallons a month. If it's hot water that's dripping away, 480 cubic feet of gas will have been consumed in heating the wasted water. Figure this against your local gas rate, to find out how much it costs.

Ninety drops a minute waste 310 gallons a month and consume 775 cubic feet of gas. One hundred and twenty drops a minute waste 429 gallons, with extra gas consumption of 1,073 cubic feet.

HOUSE-HUNTING'S SIMPLE in Classified! For that room, house, apartment you'd like see For Rent ads NOW.

$130,205 Permits Issued for Building

Building permits totaling $13,205 were issued by the City Building Dept. this week.

Heading the list was a $48,000 cinder block warehouse to be built at 342 Irwin Ave. by the One Forty North Corp. A permit was issued for an $18,000 structure at 757 E. Pike St.

A listing of other permits for projects valued at $500 or more follows:

Building, 696 W. Huron, $15,000.
House, 1066 Dover, $12,000.
House, 363 W. Kennett, $7,000.
House, 694 E. Princeton, $6,570.
House, 1035 Stanley, $9,500.
Garage, 233 W. Princeton, $610.
Garage, 572 Wyoming, $800.
Garage, 252 W. Ann Arbor, $500.
Garage, 66 E. Sheffield, $1,000.
Garage, 196 W. Ann Arbor, $700.
Re-side, 200 N. Perry, $595.
Re-side, 814 Robinwood, $500.
Re-side, 587 Kennett, $1,100.
Re-side, 193 Raeburn, $625.
Addition, 295 W. Fourth, $1,800.
Addition, 224 Tilden, $1,000.
Raise dwelling and put on foundation, $625.
Move garage and make part of dwelling, 457 W. Huron, $1,200.
Alter, 674 E. Tennyson, $1,250.
Porch, 491 Ditmore, $500.

Weight Ruins Bureaus

Avoid putting heavy objects in bureau drawers. They push down the bottom of the drawer which will cause the sides to spread out and to stick.

COME AND LOOK!
"2" BEDROOM
FHA Homes
Offered at
$7,300.00
Monthly Payments
$49 MONTH
Includes Taxes and Ins.
Model Open at
5051 Sashabaw Rd.
Daily and Sundays
1 - 8 P. M.
Wm. A. Kennedy
REALTOR
FE 4-3569
3097 W. Huron

Valspar HOUSE PAINT



for the most beautiful house on the block—retains its color for years!



WIDE CHOICE OF COLORS
Gay pastels or rich jewel tones that keep their color for years. Six additional colors especially formulated for shutter, trim, and trellis work.

EASY TO APPLY—QUICK-DRYING
Makes your job a cinch. No thinning, easy-working, leaves no brush marks. And Valspar House Paint dries fast.

LASTING PROTECTION AND BEAUTY
Valspar House Paint goes on to stay. It resists sun, rain, and changing weather without peeling, chipping, or cracking. Your home is really protected with Valspar. *Get it here.*

LIFE

KEEGO Hardware No. 1
3041 Orchard Lake Rd. FE 2-3766
KEEGO HARBOR

Beautify Your Home With Natural Stone . . .

IT COSTS SO LITTLE, YET ADDS SO MUCH!

★ Mantle Shelves
★ Blue and Buff Window Sills
★ Wall and Planter Box Coping
★ Indiana Limestone Door Sills
★ Colorful Slate for Hearths, Vestibules, Patios

We Carry a Complete Stock of
• Natural Building Stone • Marble • Slate

PONTIAC CUT STONE
M-59 (½ Mi. West of Airport) Ph. OR 3-1594

VETERANS NO MONEY DOWN!



CIVILIANS $1,150 Down Approx.
$75 A Month
INCLUDES EVERYTHING
LOCATED ON EAST BOULEVARD between Perry and Mt. Clemens
Go out Woodward. Turn east on South Blvd. Go to East Blvd. and turn north to Blvd. Garden Sub.—Pontiac.

2-BEDROOM BRICK DUPLEX HOMES
- Full Basement
- Oak Floors
- Paved Streets
- Tile Bath
- 7 Designs
- Gas or Oil Heat
- Steel Casement Windows
- Painted Basement Walls
- Cement Ribbon Drive

G.I.'s $250 Moves You In
NOTHING ELSE TO PAY

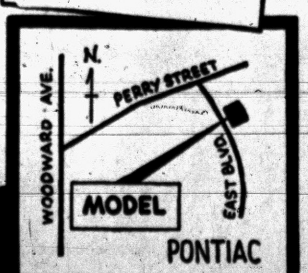

ROSE-HILL REALTY CO.
19470 Grand River KEnwood 2-9060
PONTIAC

MR. and MRS. HOMEOWNER *DON'T PAINT YOUR HOME!! THOSE WHO KNOW*

USE CAST-O-STONE

Cast-O-Sone is nature's own product — so now instead of painting or siding your home take advantage of turning your home into one of stone-lasting beauty and value.

Make your dreams come true! Let our designers show you a design which will fit the architectural lines of your home at no obligation or cost.

Regardless of whether you have a brick—frame—stucco siding or a block home.

Cast-O-Stone is a genuine pulverized-stone re-formed to fit the individuality of your home.

More complete Cast-O-Stone homes than any other type — there must be a reason.



NOW YOU CAN GET the LUXURY of STONE for YOUR HOME

CAST-O-STONE ends painting forever. — So throw away your paint brushes. Call now for FREE estimates. Lowest price ever.

Prices Starting at
$319 NO MONEY DOWN



20-YEAR GUARANTEE

NOT A NAIL-ON SIDING — NOR A — DYED CEMENT PUT ON LIKE TILE

CALL ORlando 3-9081 for Free Estimates TODAY!

- FIRST PAYMENT IN SEPTEMBER!
- BANK TERMS – UP TO 5 YEARS!

BUY THE BEST "COSTS NO MORE"

CAST-O-STONE
2536 DIXIE HIGHWAY
OPEN SUNDAY 10 TO 6
IN BUSINESS 20 YEARS

MAIL COUPON TODAY
CAST-O-STONE CORP.
2536 Dixie Highway, Pontiac, Mich.
Name .....
Address .....
City ..... Phone .....

Make Easy Kitchen Shelf to Hold Family Glasses

Today's kitchen is a dream of efficiency. Lots of everything and a place for it. It is the one place, usually, where Mom has enough storage space.

* * *

The family drinking glass always has been an exception to the rule. It is used all day, left dripping on the drainboard of the sink.

A shelf that can hold a drinking glass for each member of the family may be mounted on the wall or cabinet next to the sink. You can make it yourself with a few pieces of wood.

Three small pieces of one-quarter inch plywood from the basis for a unit to hold four glasses. Cut one piece 16 inches by 7¼ in. for a back or splash-board section, cruving the top edges and corners.

Nail the other two sections of wood together (to hold them even temporarily). Use small brads. Cut and curve the edges at the same time so that they are exactly the same size — 16 inches by 3⅞ inches deep.

Cut dowels about 1-inch long by ½ inch in diameter to fit between the two shelves. You'll need 5 dowels — one at each of the four corners and one in the front center. Separate the two bottom sections. Cut four holes, 2⅝ inches in diameter on the top piece so the glasses will fit through the holes. The matching section will form a shelf for the bottoms of the glasses to rest on.

* * *

The invisible-type brads to anchor the dowels between the two sections should be about ¾ inches long. The brace to be placed between the top and bottom boards of the glass holder should be a strip 13 inches by 1 by ½ inches.

Fasten from the top and bottom boards with glue and ¾ inch finishing nails. The back piece is then nailed to the 13 inch strip separating the glass holder from the shelf beneath.

Paint the wood with enamel or other washable, long-wearing paint in colors to blend with the remainder of the kitchen, bathroom or playroom.

Letter names of those who are to use the glasses above each opening about ¾ of an inch from the top of the backboard.

Four inexpensive brass strips ½ inch wide by 2 inches long can be bent so that two attached to the back of the unit will fit into two strips screwed into the wall.

Deck Paint Best

For porch floors and steps, use porch-and-deck paint.



ROCKER — This roomy rocker will please most any little boy or girl. While the lines are rather quaint, the sides and seat are each cut from modern plywood in a single piece. The assembly is quick and easy with cross pieces of solid stock. An attractive feature that may be added to this chair is the pendulum type musical movement that plays eighteen notes of Rock-A-Bye Baby. These movements sell for about three fifty at hobby supply stores. The saw lines are traced from the pattern to the wood. Everything is complete on pattern 430, copy of which will be mailed to readers sending name and address with 25c to Workshop, Pontiac Press, Bedford Hills, N. Y.

Don't Make a Mess

When you have to dig a hole in a lawn, spread out some heavy building paper or a sheet of canvas and pile the dirt on this. In this way you won't make a mess of the lawn by covering it with dirt.

ONLY 4 TO GO!

MINDA KNOLLS

3 Bedrooms — 2 Baths
and
Panoramic Sliding Glass Door

Beautifully designed homes located within walking distance of picturesque lakes and recreation centers. **Plus many** outstanding features and conveniences too numerous to mention. See for yourself.

DIRECTIONS:
Drive out Pontiac Trail to South Commerce, right on South Commerce to Model.

GROSS
REALTY COMPANY
NORTHWEST, INC.
13420 W. 7 Mile
MODEL MA 4-2321 OFFICE UN 4-3100

Do You Own Land Suitable for Development?

We are looking for property, either undeveloped or developed that can be used for commercial, residential or industrial. We'll buy it or develop it on either a cash basis or partnership or we'll do it on a fee basis, completing all of the engineering and plat work, as well as the roads. A large corporation with all of the skills necessary will help you get the most for your property.

SYLVAN REALTY, FE 5-9418
2383 Orchard Lake Road, Rt. No. 5

AUGUST IS THE TIME
TO DO THAT REMODELING JOB
WITH ANDERSEN WOOD WINDOWS

WHATEVER YOU NEED
TO BUILD OR REMODEL
WE HAVE IT!

OPERATING CASEMENTS
HORIZONTAL GLIDING UNITS
PRESSURE SEAL DOUBLE HUNG WINDOWS
FLEXIVENT MULTI-PURPOSE WINDOWS
MANY NEW FEATURES — SEE OUR DISPLAY

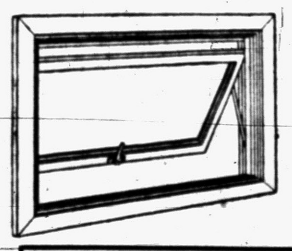

ANDERSEN FLEXIVENT WINDOW UNIT

GARAGE CUPOLAS
Add beauty to your garage with a cupola —Screen back prevents birds and squirrels from getting in and creating damage.
$35.00

CLEAR REDWOOD FENCE PICKETS
3/8 x 2 5/8 36-INCH 15c Ea.
3/8 x 2 5/8 48-INCH 21c Ea.

WE CARRY A GOOD STOCK OF . . .
★FORMICA ★PLYWOODS
★PLASTIC TILE ★KITCHEN CABINTS

PEERLESS CEMENT PAINTS
For both Concrete and Cinder Block — Water Resistant, Damp Proof and Durable.
STANDARD COLORS 10 LB. PAIL $2.60
AQUA-MARINE 10 lb. PAIL $3.60

Poole LUMBER CO.
HARDWARE • COAL • BUILDING SUPPLIES
151 OAKLAND FE 4-1594

DON'T FORGET OUR KITCHEN PLANNING SERVICE
REGISTERED ENGINEER IN CHARGE

Announcing the
GRAND OPENING
OF
JUDAH LAKE ESTATES
Saturday, August 13th
Pontiac's Exclusive Residential Community



MODEL HOME OPEN FOR YOUR INSPECTION
Day and Night
Furnished by the Allen Furniture Co. of Lake Orion

Complete Price $6950 2-Bedroom Model

Only $350 Down—$47 Per Month—Includes Everything

3-BEDROOM MODEL ONLY $7,200!

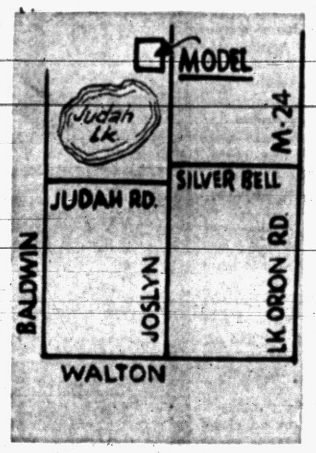

- All Aluminum Sliding Windows With Screens
- Youngstown Kitchen
- Automatic Oil Heat
- Gas Water Heater and Gas for Cooking
- Fiberglas Insulation
- Cedar Shake, Asbestos or Masonite Exteriors
- All Homes Color Styled
- Houses Staggered for Added Beauty
- No Two Homes Identical

HOW TO GET THERE
Drive out Perry Street to Joslyn Road, turn left on Joslyn Road past the Pontiac Engineering Building 4 miles to Judah Lake Estates. Watch for signs. Or go out Baldwin Avenue for 3 miles past Walton Boulevard to Judah Lake Road. Follow the sign. Open every day.

Here's Why You Will Want to Live in
JUDAH LAKE ESTATES

Get out of the crowd zone into the ozone. Give your children a break. Big lots, minimum size 75x135 feet. Central water system with fire hydrants installed. School on the property. Close to shopping center. 10 minutes drive from Pontiac industrial plants. Circulinear streets for added beauty. Drive out and see for yourself what a wonderful place this is to make your future home.

Fishing and Swimming for Everyone
23-ACRE LAKE PARK
Set Aside for You and the Children

A big 23 acre park has been set aside for the use and enjoyment of all home owners. Where else can you own a beautiful new Ranch - Type home and enjoy being a part owner of a big lake park where your children can romp and play in perfect safety and where you can enjoy fishing and swimming to your heart's content.

AVON INVESTMENT CO.



The New FLEXALUM
ALUMINUM AWNING
VENETIAN BLINDS

- Plastic Tape
- Nylon Cords
- 165 Color Combinations
- Won't Fade—Fray—or Shrink

NO MONEY DOWN!
FREE ESTIMATES!

L & V AWNING COMPANY
FE 5-2102 163 W. Montcalm

THOROSEAL
The Superior Masonry Wall Waterproofing Material

Seal and beautify any masonry wall inside or out easily and inexpensively. Mix it yourself and brush it on. Available in colors.

50 Lb. Bag Basic Sealer 4.55
50 Lb. Pail Finish Sealer 9.15-10.15

DIXIE LUMBER CO., Inc.
831 Oakland Ave. FE 2-0224

ARMSTRONG OPERATION
"Snug-as-a-Bug"



COMING YOUR WAY Next Week
Watch this newspaper—listen to Station WCAR—for complete announcement.

Westridge – of – Waterford
Northern Pontiac's Finest Subdivision Area
Featuring Custom-Built Homes of Distinction
MODEL OPEN
4212 Ledgestone Drive
Sundays 1:00 to 6:00 P. M.
or by Appointment
DIRECTIONS: Off Dixie Hwy., near Waterford. Turn on Cambrook Lane to Ledgestone Drive—right to Model.
HELTMAN & TRIPP
Builders and Developers of Westridge-of-Waterford
22 W. Lawrence. FE 5-8161

MODERN–COMFORTABLE–LOW COST
2 and 3 BEDROOM
NATIONAL HOMES
"A HOME YOU CAN AFFORD"
LOCATION: Drive north on Dixie Highway to Sashabaw, north on Sashabaw to Maybee Rd., right on Maybee Rd. to 8010 OAK PARK DRIVE
OPEN Mon. thu Fri. from 9 until 5
JOHNSON CONSTRUCTION
Model Home Phone OR 3-2757 Office Phone MI 4-0328

Stuccos Differ in Composition

Portland and Magnesite Materials Can Be Found on Nation's Homes

In case you ddn't know, there are two types of stucco. One is portland-cement stucco which is the kind of stucco used today. The other is magnesite stucco which was very popular some years ago.

* * *

The reason that magnesite stucco is not so popular today is that it acts chemically on the metal lath and corrodes it. This means that pretty soon the stucco starts bulging out and falling away from the wall.

You can usually tell the difference between portland-cement stucco and magnesite stucco by the appearance. Magnesite stucco has a sort of flaky and fibrous surface while portland-cement stucco does not.

When magnesite stucco starts to fail there is not much you can do about it. Patching the areas is not satisfactory solution because this type of stucco doesn't patch well and also if the lath has failed there isn't much for the patch to hold to. Your best bet is to either apply new stucco or some other form of exterior siding.

If you wish to apply new stucco, the new can be applied over the old but this is not the most satisfactory method. Metal stucco lath is applied over the old stucco and nailed through the stucco into the studding of the wall. The the new portland-cement stucco is applied over the lath. A better method is to remove all the old stucco and lath and apply the new lath to the wall framework.

Other types of siding can be applied over the old stucco by first installing horizontal nailing strips fastened through the stucco to the framework but here again it is better if you first remove both old stucco and lath.

Personalize Your Wood Cabinets by Sandblasting

Put your personal signature on a do-it-yourself project and you'll get more fun and satisfaction out of it.

* * *

For example, it's common practice today to remodel an old-fashioned kitchen by assembling and installing pre-cut wood cabinets stocked by building material dealers.

But to identify the job as "exclusively yours," give the cabinet doors one of the striking new sandblast-and-stain finishes.

Sandblasting makes the wood grain stand out more vividly. The number of stains is virtually unlimited because all the ready-mixed stains can be thinned or tinted as desired.

* * *

Among the most popular tones that can be achieved with ponderosa pine cabinets are pecan, straw, blonde, silver gray, driftwood, suntan, wheat, graywood, platinum, and champagne. Here's how to do it:

1. **Have cabinet doors sandblasted at a local monument works.**
2. Clean off dust with cloth dampened with solvent or thinner.
3. **Apply stain. Stain should be thinned somewhat because the sandblasted pine absorbs more stain. Apply finish to a sample piece before proceeding with the job.**
4. After stain has dried, sand lightly with a block of wood and sandpaper. This removes the stain from the high points of the wood and thus highlights the grain.
5. Apply one or two coats of dull finished non-yellowing varnish or clean lacquer.

Good Deodorizer

An open pan of powdered charcoal or activated carbon is great for removing odors from the inside of a refrigerator.

Blistering of Exterior Paint Indicates Presence of Moisture Within the Walls

Questions concerning the failure of exterior paint films are frequently addressed to this column.

Probably blistering, peeling paint causes more home-owners more anguish than fire, flood and windstorm combined.

* * *

Let's get one thing straight at the outset, though. Blistering can seldom be blamed on "paint failure." This is especially true if a top grade of paint is used.

Blistering, rather, is symptomatic of a more serious condition, the presence of moisture within the walls of a structure—moisture that could, and often does lead to far greater damage than destruction of paint coatings.

According to one source, interior moisture accounts for 80 per cent of paint blistering. It takes the form of water vapors released by cooking, washing, bathing, faulty plumbing, and so forth.

The vapors make their way into the inner walls of a structure and finally condense on the back side of the cooler outer walls.

DRAWN TO SURFACE

Eventually this accumulated moisture saturates the structural elements, and the heat of the sun draws some of this condensation to the exterior surface.

The pressure of the vapors blows bubbles, or blisters, in the paint film. The paint peels off, and the homeowner tears his hair.

* * *

Condensation on windows is, of course, a sign of excessive moisture indoors. Ventilation is the best means of control.

It may take the form of attic, kitchen or bathroom exhaust fans, but simply opening a window here and there helps.

Ventilate attic and crawl spaces during all seasons. Louvered ventilators of adequate size (depending on how much square footage of space is to be ventilated) may be installed in gables, roofs, eaves, etc.

Clever little devices for ventilating wall spaces, to offset moisture conensation within walls, can be helpful in some cases of extreme humidity. Easily installed in holes drilled in the siding of frame houses, they permit air to enter wall spaces and water vapor to escape.

START IN BASEMENT

Moisture generated in damp basements can permeate a house all the way tothe attic, so the basement is a good place to start moisture control. Here, electrical dehumidifiers or chemical drying agents are practical remedies.

* * *

Moisture can enter walls from the outside as well. In a driving rain it may come through cracks between chimney and wood siding, around window frames, at flashing around chimneys, doorways and gables and other such places.

Often, the simple matter of caulking may be the answer. Leaky flashings should be repaired or replaced.

Rain or snow seeps in through cracks in masonry, too, or where mortar has crumbled away. Sometimes it enters between flue lining and brick of a chimney if the mortar cap around the flue lining at the chimney top has disintegrated.

Crumbled mortar should be replaced and cracks filled with mortar, NOT caulking compound.

"Painter failure" is the cause of many cases of so-called paint failure. For instance, coating masonry with ordinary house paints is not generally accepted procedure, but it's done.

Although paint blistering is not the problem on masonry structures that it is on frame houses, it's probably because cement-based paints permit water vapor to pass harmlessly through. Oil-based paints do not.

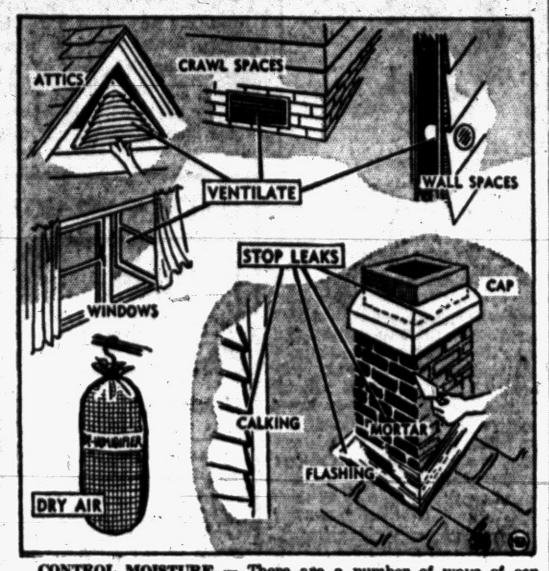

CONTROL MOISTURE — There are a number of ways of controlling moisture to prevent its damaging exterior paint and structural elements of a house.



PC Glass Blocks make a wall panel that's as pretty as it is practical. It guards privacy while letting in lots of light . . . a small ventilator may be used to admit air. In kitchens too, and hallways—in every room in the house—versatile Glass Blocks are the mark of a modern home. Call us today.

SIBLEY
COAL & SUPPLY CO.
140 N. Cass Ave.
FE 5-8163

BRUNER
Fully Automatic WATER SOFTENER



Automatically
- SOFTENS
- REGENERATES ITSELF
- RETURNS TO SERVICE

DOWEX "DOWEX LIFETIME MINERAL" 10 YEAR WARRANTY

See this amazing softener today.

H. H. STANTON
103 State FE 5-1683

TO BUY—TO SELL
C. SCHUETT
REALTOR

Farms, New and Used Homes. Lake Front Homes. Cottages, Lake and Acre Sites.

SEE SCHUETT'S AD OF SPECIAL VALUES IN BUILDING SECTION PAGE 20

5 OFFICES TO SERVE YOU

Listings and Sales Help Needed In Our Expansion Program

Worthless—



...WITHOUT WALLS!

Simply add to the "unfinished home" shown above, *Brick Walls* and you have today's greatest value in construction—an attractive, livable interior *protected against* fire and weather and termites; *insured against* deterioration and increasing maintenance. Sound masonry construction gives you all this and more—more for your building dollars than ever before thanks to immediate availability, fast construction and wide selection of colors and textures to meet every taste and architectural style. And as always . . .

"Your Brick Home Costs Less to Own"

. . . and remember, when buying brick that BOICE HAS ONE OF THE LARGEST SUPPLIES OF BRICK IN ALL OF OAKLAND COUNTY . . .

Over 300,000 Face Brick

in every color, in every grade . . . for your every building need . . . is right here in our yard ready for

IMMEDIATE DELIVERY!



BOICE
BUILDERS' SUPPLY
★ BLOCK ★ CONCRETE ★ BRICK
545 S. Telegraph Rd. Phone FE 5-8186

Your Dream Kitchen
Custom-Built to Exact Measurements!



Built of Matched Panels of Select Birch

Any Built-In Feature Such As:
THERMADOR RANGES AND OVENS
ELECTRIC DISHWASHERS
VENTILATING HOODS
REFRIGERATORS
FOOD FREEZERS
LAZY SUSANS
COUNTER TOPS OF GENUINE FORMICA OR COVED MICARTA

Finest Quality Modern, Colonial or Contemporary Hardware

We're specialists in designing and building Custom Dream Kitchens and Bathroom Vanities for your new home or to modernize your present home. Prices include complete installation. Estimates free

Terms Available — See Our Display at

The CABINET SHOP
Open Monday and Thursday Eves. 'til 9
3088 West Huron Near Elizabeth Lake Rd. FE 5-9331

NOW UNDER CONSTRUCTION!
RICHMOND KNOLLS *Chieftain Homes*

NO MONEY DOWN to G.I.'s

PAY ONLY $70 A MONTH

FEATURES:
- ★ California Conterporary Windows
- ★ Custom-Built Kitchens
- ★ Walk-In Closets
- ★ All Copper Plumbing
- ★ Paved Streets
- Large Utility Room and Storage Room

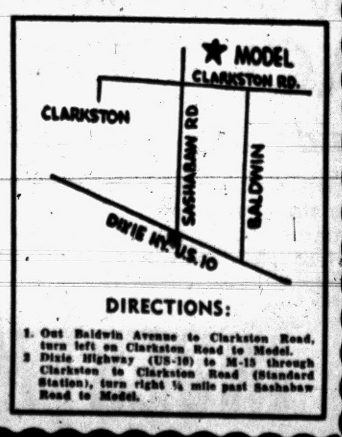

DIRECTIONS:
1. Out Baldwin Avenue to Clarkston Road, turn left on Clarkston Road to Model.
2. Dixie Highway (US-10) to M-15 through Clarkston to Clarkston Road (Standard Station), turn right ½ mile past Sashabaw Road to Model.

R. S. and R. BUILDING CO.
Model Phone MAple 5-0107

JUDAH LAKE LOTS



- ★ Lake Front
- ★ Lake Privileges
- ★ 23-Acre Park
- ★ Restricted
- ★ 75x250 Minimum Size
- ★ Some Wooded
- ★ Some Paved Frontage
- ★ School on Property

From Pontiac, Drive Out Joslyn
3 Miles From City Limits to Salesmen

Priced From
$550 AND UP

SALESMEN ON PROPERTY SATURDAY AFTERNOON AND ALL DAY SUNDAY!

WRIGHT and VALUET
Realtors
345 OAKLAND
FE 5-0693 FE 5-9441

LOOK
AT THIS VALUE!
BIG, NEW 3-BEDROOM HOME
FOR ONLY
$45
PER MONTH
Including Taxes and Insurance
Total Price $7400
FHA TERMS
Model Home is at 514 Third (Off Joslyn)
Open Daily and Sunday
Built by
BVG Investment Company
Phone FE 4-4138

Frigidaire—Philco
G-E—Zenith—Ironrite
CRUMP ELECTRIC
3465 Auburn Ave.
AUBURN HEIGHTS, MICH.
A. F. Crump FE 4-3573

STEEL SCAFFOLDING for every requirement. Rolling trestles and special scaffolding for stairways, stores, churches and bank lobbies.
SYNTRON ELECTRIC HAMMERS. Tools for every need.
MALL CONCRETE SURFACERS & GRINDERS.
CARLON PLASTIC SEWER PIPE
BELT SANDERS—Skil and Mall.
McCULLOCH Power Post Hole Digger
TARPAULINS
RAIN BIRD Sprinkling Systems
WILKINSON WHEELBARROWS
HYDRAULIC JACKS
SICKLEBAR MOWERS
Mixer Park, Inc.
245 Elizabeth Lake Rd.
Ph. FE 5-8780
FREE PARKING

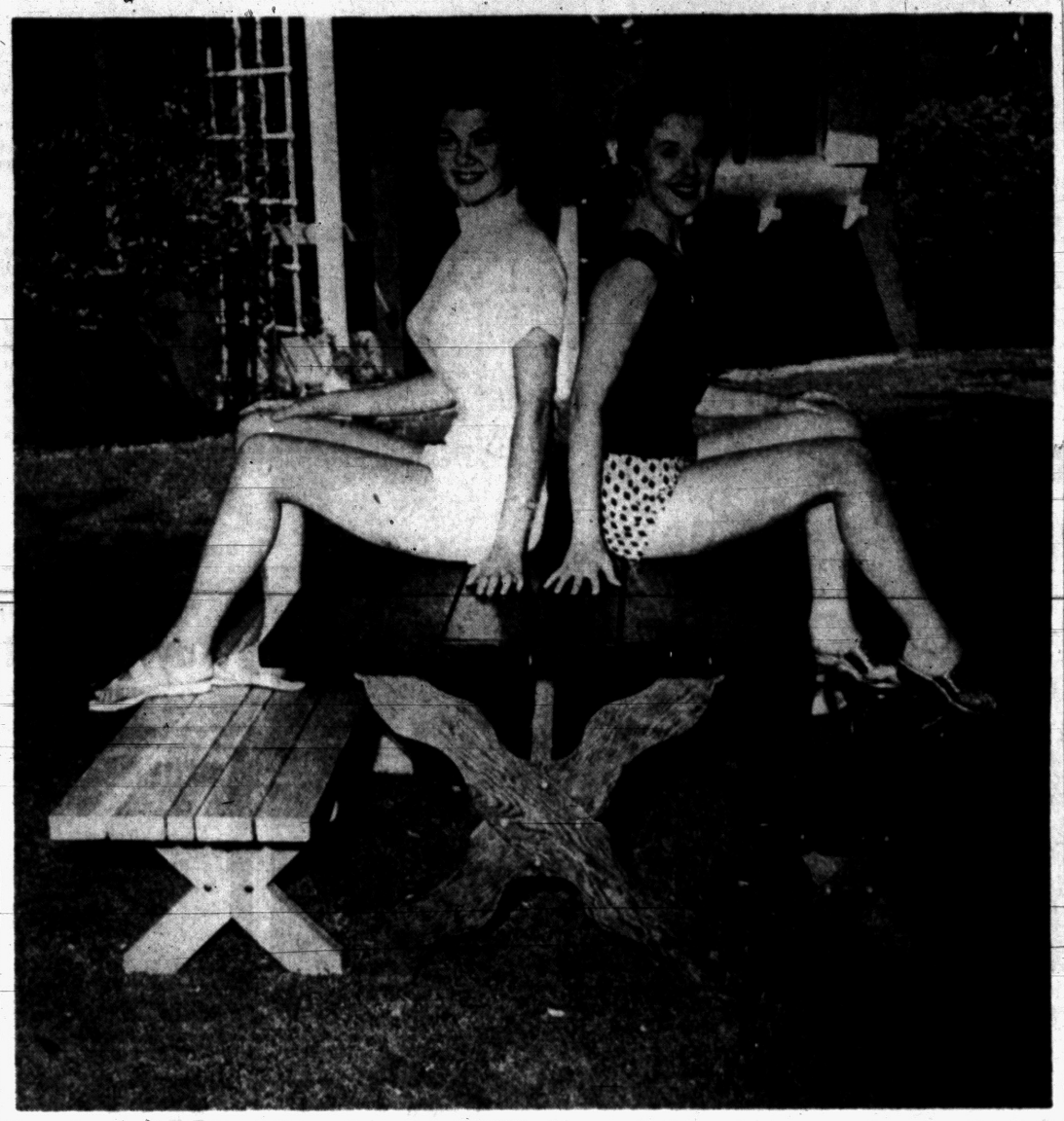

Barbecue Table, Benches Good Looking and Sturdy

By STEVE ELLINGSON

I'm for free speech, but I wonder if it's legal to make a person do so much free listenin.'

* * *

The first visitor to drop in this morning was an old retired farmer. He was wearing faded blue overalls and had a mouth full of tobacco. He kept shifting the wad from one side of his mouth to the other. He said, "Republicans say this is Republican prosperity and Democrats say it's Democratic prosperity sloppin' over. Me, I just grab a little before either party ruins it." Then he went on, "ever think what a fix this country'd be in if we didn't have Democrats to save us from the Republicans and Republicans to save us from the Democrats?"

After that the old boy got on the subject of ducks. He said, "Do you know that the wild duck is the smartest bird there is? It flies north in the summer, south in the winter, and never stops anywhere long enough to get listed as a taxpayer."

But the old farmer wasn't through yet, he went on, "I don't think people pay much for food in these times, but they do pay high prices for fancy packages."

Next he said, "I sat in on a four power conference myself last night and came out on the short end. The other three were my wife and two daughters. They want me to build a barbecue table and benches. My wife claims you can't give birth to dark thoughts when you eat outdoors on a cool evening when the moon is shining. "Anyway," he said, "I came to get the pattern." He got it and left.

It occurred to us that others would like to build a barbecue table and benches also. The one pictured here with television actresses Janet Williams (left) and Mala Powers is both good looking and sturdy. It's designed to be used as a dining room table in farm style houses as well as a barbecue table for outdoors.

TWO CHOICES

You will notice the bench on the left has straight legs and the one on the right curved legs. we purposely made them this way, the full size pattern shows how to do the benches and table, either style. If you have a band saw, you will perhaps fancy the legs up by sawing out the curves. However, if you do not have a band saw, then it will be easier to leave them straight.

The whole project is very easy when you use the full size pattern. All that's necessary is to trace the pattern on wood, then saw it out and finally put the parts together. Required materials and easy to understand directions are printed on each pattern.

To obtain the full size table and benches pattern No. 62 send 75 cents in coin to Steve Ellingson, Pontiac Press, Van Nuys, California.

REFRIGERATION SERVICE
All Types—All Makes
Commercial and Residential
DAY OR NIGHT SERVICE
Authorized Kelvinator Sales & Service
MASON REFRIGERATION
FE 2-6400
461 Elizabeth Lake Road

Pontiac's Most Complete Selection of
Unpainted Furniture
The
Pick and Paint Store
143 Oakland Ave. FE 5-9562

REDWOOD CONTEMPORARY HOMES
CALL
HERBERT C. DAVIS
4925 Pontiac Lake Road
OR 3-7614
Beautiful Waterford Estates
From $7,500 Up

"VETS"
3 Bedroom—Full Basement
Gas Heat— $565.00
Down Plus Costs
Low Monthly Payments
Inquire 18 E. Ypsilanti FE 5-7923
Watch This Paper for the Announcement of New Gas Heated Homes. Model to be at 773 Madison West of Perry.
PEARL BUILDING CO.
18 E. Ypsilanti • 1 Mile North of Fisher Body

For Competent Hinge Service Heed These

Do . . . get into the habit of selecting the right hinges for the right job—advice predicated on the belief that most persons are unaware of the hundreds of different kinds of hinges on the market.

Do . . . use offset cabinet hinges for lipped doors.

Do . . . choose loose-joint hinges if you want to be able to remove the door quickly at any time.

Do . . . get ball-bearing hinges for extra-heavy doors and doors that get unusually frequent service.

Do . . . remember that a third hinge, placed midway between the usual two, will hold the butt edge of the door in alignment and help prevent warping.

Don't . . . overlook piano (or countinuous) hinges, which can be cut to desired lengths.

Don't . . . forget that there are some types of hinges which do not work well on pressed wood or other fabricated panels.

Don't . . . for special projects, neglect to inspect the many different kinds of hinge finishes, among them steel, brass, bronze, white bronze, stainless steel and aluminum.

Don't . . . buy hinges by guesswork; if you aren't sure what you want, give your dealer the details, including the dimensions of the door.

Stucco Needs Brushing

Before painting stucco, be sure that the surface is thoroughly wire-brushed to remove any salt formation. The paint should be applied promptly after the brushing.

About 90 per cent of all forest fires are man-made.

When You Think of
Real Estate
Think of . . .
Paul A. Kern
Realtor
"A trusted name in Pontiac . . . Since 1919"
Phone FE 2-9209

Complete Basement Waterproofing
All Work Guaranteed — Free Estimates!
Reliable Waterproofing
24 Whitfield Phone FE 4-0777

RESIDENTIAL PROPERTIES
ROY ANNETT, Inc.
Realtors
28 E. Huron St. Ph. FE 3-7193

COME TO US!
for Your
HOME REPAIR NEEDS



ADDITIONS . . PORCHES . . BREEZEWAYS . . ROOFING . . SIDING (ALUMINUM, ASBESTOS, INSULATED, WOOD SHAKES) CEMENT WORK. ALUMINUM COMBINATION DOORS AND WINDOWS . . . RONDEL FOLDING ALUMINUM AWNINGS . . . ASPHALT PAVING FOR DRIVEWAYS AND PARKING AREAS.
GET YOUR GARAGE NOW

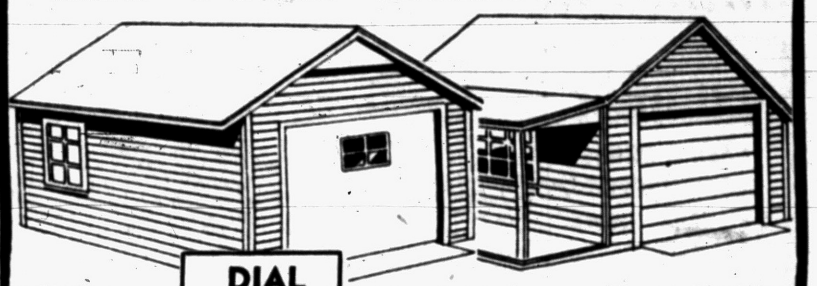

DIAL
FEderal
2-1211
or FE 5-9236
Let us build your garage for you. Any size and any style. Our representative will call at your convenience. No obligation. It costs far less than you think, and it can be easily financed.
G & M CONSTRUCTION CO.
COMPLETE BUILDING SERVICE
No Money Down—FHA Terms—Free Estimates
★ OPEN SUNDAYS 12 NOON TO 4:00 P. M. ★
2260 Dixie Hwy. — 2 Blocks North of Telegraph Road, Pontiac

It will stay brighter, longer!



When you use..
Pittsburgh SUN-PROOF HOUSE PAINT
1. Fume Resistant!
2. Self-Cleaning!
3. Vitalized Oils give Toughness!
$6.53 GALLON
Use Our Convenient Rear Door Pickup Service
PONTIAC GLASS CO.
23 W. Lawrence St.
Phone FE 5-6441
PITTSBURGH PAINTS
Keep that Just Painted look LONGER

You Saw Christian Hills When It Opened With Four Home Models
See CHRISTIAN HILLS NOW — You'll Be SURPRISED!
A SENSATIONAL "RANCH HOME" OFFER!!
ONLY $19,990
INCLUDING BEAUTIFUL ACRE LOT SITE, GAS HEAT PLUS ALL UTILITIES
ALL BRICK—3 BEDROOMS
1½ BATHS—RADIANT HEAT
18-FT. FAMILY ROOM
YOUNGSTOWN KITCHEN
NATURAL FIREPLACE
EXTRA LAVATORY OFF UTILITY ROOM
MANY, MANY OTHER LUXURY FEATURES



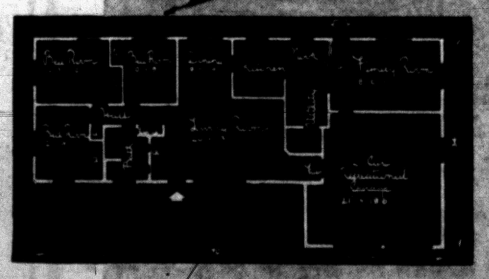

THE ROCHESTER
1,434 SQ. FT. PLUS 2-CAR RECREATIONAL GARAGE
CUSTOM BUILDERS
Ranch Homes Inc.
625 HUNTER BOULEVARD
BIRMINGHAM

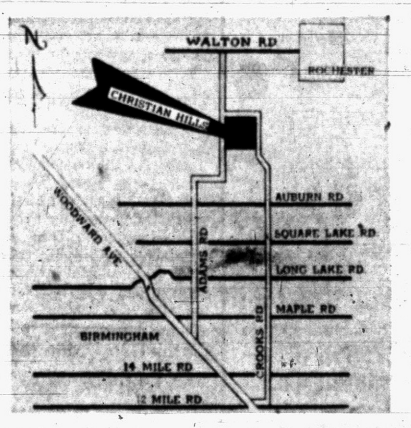

The stunning Rochester model can be seen at CHRISTIAN HILLS ESTATES
DIRECTIONS: To reach Christian Hills drive out Woodward to 14 Mile Road, turn right to Crooks Road and left on Crooks to the models.
24 ATTRACTIVE MODELS AND FLOOR PLANS TO CHOOSE FROM
JO 4-6588—MIDWEST 6-2646—JO 4-6291

FREE!

Wrought iron corner columns with each porch awning installation during August.

KOOL VENT
Ventilated Aluminum
AWNINGS



For Windows
Doorways - Porches
Patios
Ask for Cyber Booklet
FREE Estimates
Choice of Colors!
FHA financing. Budget terms.

See our display of Eagle Picher aluminum combination doors, windows and jalousies.

CUSTOM-MADE WROUGHT IRON RAILINGS
KOOL VENT
ALUMINUM AWNINGS
Display Office in Pontiac
Sales Office for Oakland County
1949 Woodward Ave., Berkley LI 3-3595

To Buy or Sell Real Estate
Call the
"All-Woman Realty"
THELMA M. ELWOOD
Realtor
8143 Cass-Elizabeth Rd.
FE 4-3564 or FE 5-1284

CELLAR WALLS
WET? DAMP?
USE
COPROX
PATENTED COPPERIZED CEMENT COMPOUND PAINTS ON TO KEEP CELLAR WALLS DRY
Do It Yourself Mart
256 South Saginaw

Lumber
SASH & DOORS
BLDR'S SUPPLIES
BUILDERS' HDWE.
PAINTS
DICKIE
Lumber Co.
2495 Orchard Lake Rd.
Phone FE 4-3538

Commercial and Industrial Wiring Specialists
BALLARD
ELECTRIC CO.
548 S. Paddock St. PE 4-6091

Do-It-Yourself Headquarters

- Hardware Supplies
- Paint Supplies
- Lumber Supplies
- Do-It-Yourself Kits
- Remodeling Ideas Plans
- Building



ALL TYPES OF BUILDING SUPPLIES
CHURCH'S, Inc.
FE 2-0233
107 Squirrel Road
Auburn Heights

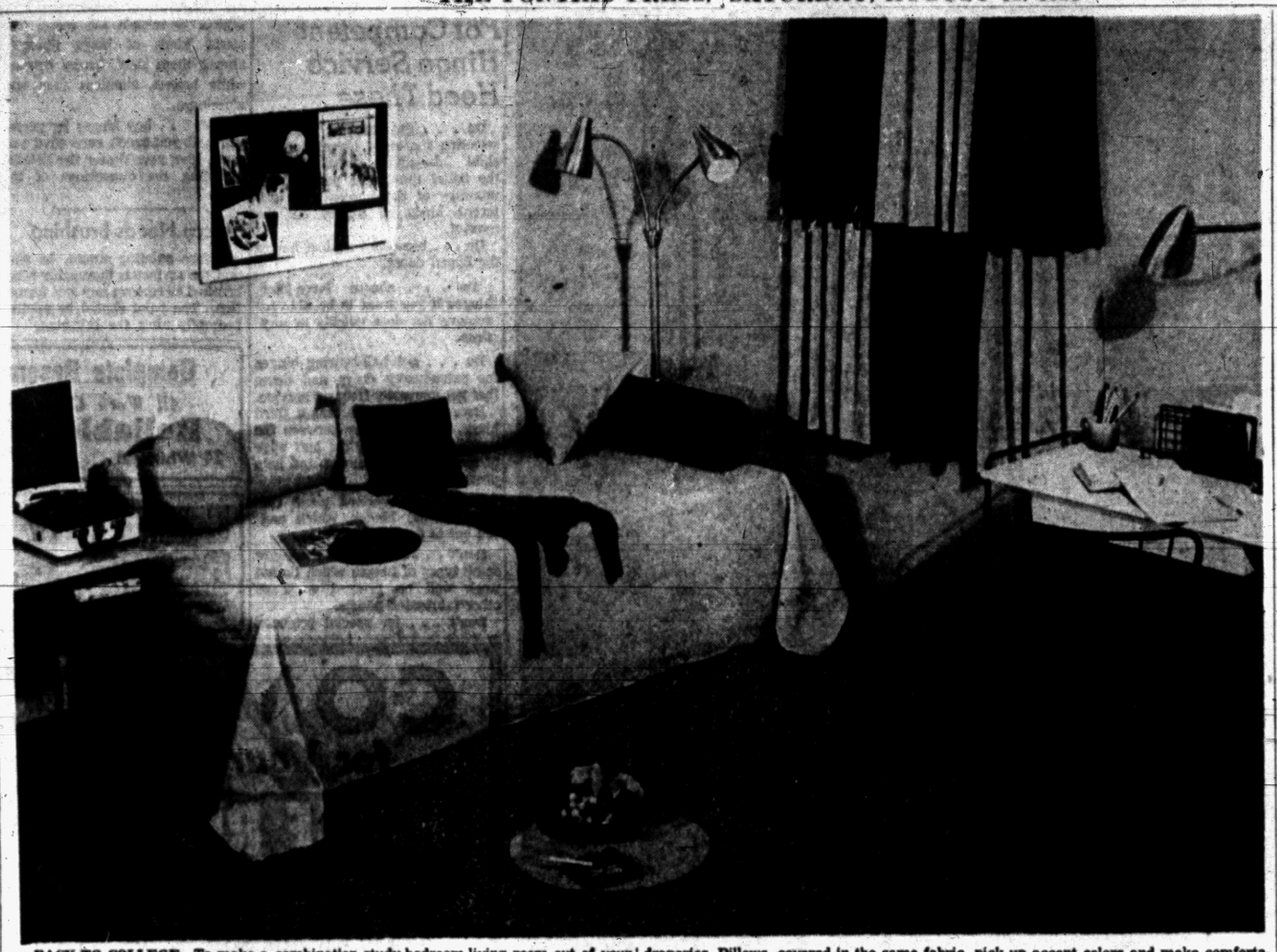

BACK TO COLLEGE—To make a combination study-bedroom-living room out of your college dorm room, choose the rugged-textured "Piping Rock" bedspread. It lends itself well to the studio-couch treatment, and comes with the cafe curtains or with full-length draperies. Pillows, covered in the same fabric, pick up accent colors and make comfortable backrests for studying in bed.

Going to Live at College This Year? Here's Some Tips for the Dorm Room

It's time to start planning that college room of yours right now. Whether you're on your first or your fourth one, it takes advance planning to really turn a dorm room into a comfortable, smart-looking home away from home.

Just about every college room has two things in common—dull, drab walls, and uninteresting furniture. It's a challenge to you to camouflage, disguise, innovate, and come up with a room you'll be proud of.

Luckily, this room decorating process is not bank-breaking. Invest in a good bedspread and it will last for four years and longer. Buy a good study lamp, too, because you'll need it for late study nights. But you can pare down expenses and have fun at the same time by using inexpensive prints for your walls and framing them yourself, covering an old chair with a new fabric, and painting unfinished bookcases and chests for extra storage.

A recent study of fashions for college rooms showed that an overwhelming majority of students prefer to fix their rooms up like sitting rooms, which double as living and entertaining rooms as well as sleeping quarters. For this purpose, choose a tailored pattern spread like a plaid or small geometric design, or a plain bright colored corded-textured spread. Bolster pillows are great favorites, because students study in bed as much as they do at their desks.

PILLOWS USEFUL

Also, smaller pillows which brighten up a bed can be used as seating pillows when you have the gang in for coffee at night. Wrought iron accessories, from waste baskets to lamps, are favored, as are shag rugs or straw matting for the floors. If you're an art enthusiast, you might want to browse in art shops to find interesting posters to put on your walls instead of ordinary pictures or bulletin boards.

Plants are wonderful room-brighteners, so line a window-sill, plant a birdcage with philodendron, and use lots of greenery to soften lines of the furniture. A big wastebasket full of rhododendron leaves looks fine in a bare corner, and they last for weeks if you keep them watered regularly.

Since most students don't like to spend a lot of cash for furnishing their rooms, it takes imagination and planning to make your room look like you want it to. Take time before you go shopping to map out a color scheme and a budget, and make a list of everything you'll need. There's no better starting point for a color scheme than one of the colorful, long-wearing bedspread and matching drapery sets.

They practically decorate your room for you, giving you an established color scheme from which you can choose colors for all of your accessories.

Helps Bed-Ridden

NEW YORK (AP) — You can take your exercise right in bed with a new device from American Restorator Inc. of New York. It is a set of bicycle pedals mounted on a steel frame. Pressure needed to turn the pedals is adjusted by your physician to fit your particular requirements. It can be mounted on a bed, a wheel chair, or a straight chair to exercise your legs or arms. The device is portable.

Use Unique Paint Blend

Housewives in the villages of the Ndebele tribes of South Africa redecorate the outer walls of their homes each spring after the annual rains wash off the previous year's adornments. Using paints which they make from earth and vegetable materials, they apply bold and colorful geometric designs which lend a festive air to the white clay walls.

Color Use Unlimited

Until recently, the use of color in transparent furniture finishes was somewhat limited. Now, new developments have made it possible to enjoy a wide range of colorful finishes which actually emphasize the beauty of the wood grain. This is accomplished by using contrasting colors on the flake and in the pore of the wood.

Mortar Formula

When mixing mortar, try replacing about 10 per cent of cement with hydrated lime. This won't decrease the strength of the mortar enough to amount to anything but it will produce a mortar that is easier to work with than the ordinary straight cement mortar. Mortar, by the way, is one part cement to three parts sand.

Large Homes Need Two Small Furnaces

For a large house, two or more small furnaces with zoned distribution of heat are always better than one large one.

* * *

In a zone system, one furnace might heat the first floor, with the other furnace for the second floor. Or one side of the dwelling might be on one furnace, with the second furnace for the other side.

Each furnace should be located as near as possible to the zone it serves. Engineers point out that when this is done the heating pipes, or "runs," which carry the warm air to the rooms, are shorter than they would be with one big central furnace.

Less heat then is lost between the furnace and the room outlets, and cost of operation usually is less.

More sensitive temperature control is a major advantage. Separate thermostats enable the heat in each zone to be regulated independently of the others.

The 7,900-acre Wright-Patterson Air Force Base near Dayton, Ohio, has more than 1,000 buildings.

FRED W. MOOTE
Electrical
CONTRACTOR
State & City Licensed
WIRING INSTALLATIONS
- COMMERCIAL
- INDUSTRIAL
- RESIDENTIAL

Over 25 Years in Pontiac
845 West Huron St.
FE 2-3924 & FE 2-4008

PONTIAC'S HEADQUARTERS FOR NEW HOMES
Ray O'Neil Real Estate
Member of Cooperative Real Estate Exchange
75 West Huron FE 3-7103

BUILDERS . . . HOME OWNERS
FOR
Beautiful Tennessee Ledge Rock, Flag Stone and other Natural Building Stone for Walks, Walls, Patios, Fireplaces, Window Sills, Door Sills for Your Home . . .
SEE
LOEFFLER QUARRIES
1675 So. Telegraph Rd.
Martin Loeffler Pontiac, Mich. FEderal 8-0141
Member of Building Stone Institute

Anchor FENCE
Beauty with Protection



PROTECT CHILDREN, PETS and PROPERTY
—with sturdy, permapent Anchor Fence. Requires no annual painting—is zinc coated after weaving, not before. Call for FREE estimate.
62 Years of Fence Building
FE 5-7471
NO DOWN PAYMENT | 1st PAYMENT IN NOVEMBER | 36 MONTHS TO PAY

August Special!

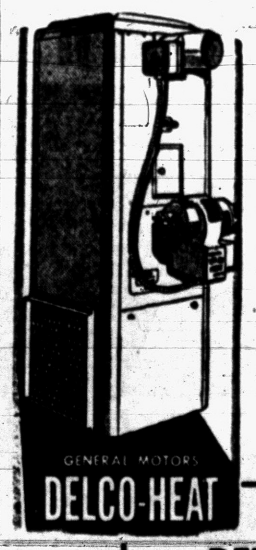

Big 84,000 B.T.U.
Oil Forced Air
DELCO FURNACE
Reg. Price $330.00,
SAVE $82.50!
Includes all necessary controls
$247.50
MODEL OBC-75H

DELCO 70,000 B.T.U. Gas
Forced Air Furnace
MODEL GBC-70H
$169.95 COMPLETE

Get Holdens Red Stamps
DELCO Oil Conversion Burner



Including All Necessary Controls
$110.00
Model F 165-1

WE GIVE HOLDEN RED TRADING STAMPS
NO MONEY DOWN—36 MONTHS TO PAY!

O'BRIEN HEATING & SUPPLY
Authorized Oakland County Distributor
371 Voorheis Rd. FE 2-2919

DRIVE OUT THIS WEEKEND
SEE THESE
DISTINCTIVE LAKE FRONT HOMES
GOLF VIEW
at
LONG LAKE
ADJACENT TO MOREY'S GOLF COURSE

This lake front development is the talk among discriminating home owners. We feel we are offering the best . . . in location . . . in planning . . . in building . . . in every convenience and restrictive protection. If you have been thinking of this kind of a home . . . by all means . . . See Us.

the Luxurious Tri-Level
'IMPERIAL'

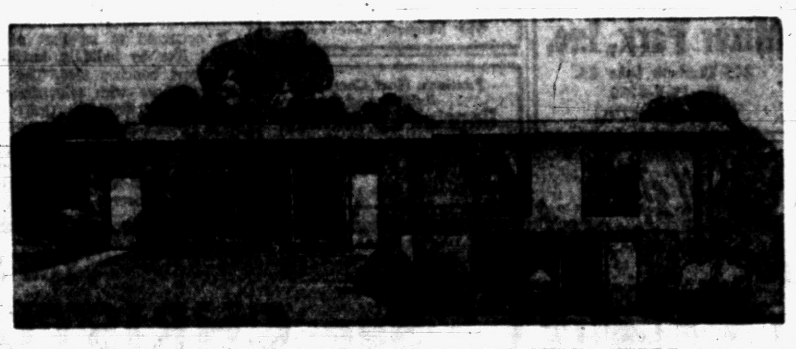

FOR THE DISCRIMINATING BUYER WHO WANTS LUXURY AT A REASONABLE PRICE

AMONG THE MANY FINE FEATURES:—

FIRST LEVEL:
- Recreation room with floor to ceiling picture window wall
- Fireplace
- Bath room and stall shower
- Laundry room
- Plastered walls
- Asphalt tiled floor
- Opens to patio on lake level

SECOND LEVEL:
- Slate vestibule with sliding door guest closet
- Large living room with floor length picture window wall
- Roman brick fireplace from floor to ceiling with raised hearth
- Spacious dining room adjoining kitchen
- Kitchen with abundant cupboard space
- Built-in table top stove with griddle
- Built-in thermador oven and warming drawer
- Built-in dishwasher
- Greaseproof tile in kitchen

THIRD LEVEL:
- 3 bedrooms with wardrobe closets
- Ceramic tile bath with formica counter top on vanitory
- Hi-Fi music system throughout
- All wet plastered walls
- Choice of open beam, conventional or contemporary ceilings
- Face brick
- 2-car attached plastered garage
- Gravel driveway
- Lakefront—exquisite view
- 2500 sq. ft. of living room

PRICE
$33,500 to $35,500
Complete Including Lot

ALSO READY FOR YOUR PURCHASE—

The Two Level "ARISTOCRAT" Lake front . . . patio . . . 2 car garage . . . 1½ baths . . . large living room and activity room . . . 3 bedrooms . . . Hi-Fi music system . . . perimeter heating.
PRICE: $28,500 — $32,500 Complete Including Lot. Terms

The Ranch "ENDYMION" Three bedrooms . . . 2-car garage . . . recreational room . . . Hi-Fi music system . . . 1½ baths . . . fireplace . . . large lot . . . perim eter heating.
PRICE $23,500 Complete Including Lot. Terms

Directions: From Pontiac take Elizabeth Lake Road, or Orchard Lake Road to Union Lake Road to MODELS

MULTI-LAKES REALTY
MArket 4-1050 EMpire 3-4109
Custom Built by
Harold Young Building Co.
MODELS OPEN DAILY 1-8
SUNDAYS 1-8

Home Improvement Center
- ATTICS
- GARAGES
- RECREATION ROOMS
- ADDITIONS

FE 4-2575
MIDWEST SUPPLY
9 N. TELEGRAPH

Modern pewter consists essentially of tin hardened by the addition of antimony and copper.

INSTALL NOW —PAY LATER
FUEL SAVINGS UP TO 50%
OWNERS REPORT
NO FURNACE-TENDING!
OIL HEAT
BOILERS—FURNACES
GENERAL ELECTRIC
BRYAN J. FRENCH
HEATING—SHEET METAL CONTRACTOR
FE 5-6973
351 North Paddock St.

Ready MIX CONCRETE
STRENGTH ECONOMY DURABILITY
IT'S SMART TO BUILD with CONCRETE or CINDER BLOCKS
FE 4-4570
FE 8-0332
VAN HORN and SONS
199 Mechanic Street

Noisier Shooting Gallery

NEW YORK (AP) — For shooting galleries, the Olin Mathieson Chemical Corp. of New York has developed a new .22 caliber short cartridge that gives off a much louder report when fired than did the older cartridges. The powder that gives the louder pop also gives the bullet greater power. The bullet itself is made of powdered iron pounded with plastic, and when it hits the target it disintegrates into dust.

Drive Nail in Straight

When you have to toe-nail and nail, start out by driving the nail into the wood straight. After it has started, bend it up to the correct angle. Just be sure not to drive it so far into the wood that it can't be bent up to the right angle easily.

NOW! DU PONT TWO-PURPOSE HOUSE PAINT


Specially made for wood-masonry homes
★ Prevents white staining on masonry below painted surfaces
★ An ideal white for tinting to light colors
Costs no more than ordinary house paint!
$6.35 Gal.
Donaldson Lumber Company
27 Orchard Lake Ave.
FE 2-8381
DUPONT PAINTS for every purpose

Water Seepage Chief Cause of Peeling Paint

By HUBBARD COBB

This, we all sincerely hope, will be the last words we have to say on the subject of blistering and peeling exterior house paint.

1. Reduce the moisture content of the air inside your house during the cold weather as much as possible by making sure that heating equipment is properly vented, that humidifiers are not turned on unless required, and that steam from the kitchen, laundry and bath does not get into the rest of the house but is forced outdoors.

* * *

2. Install exhaust fans in the kitchen and bath to remove the moist air.

* * *

3. Take the necessary steps to make the basement dry.

* * *

4. Prevent the moisture in the air from seeping through the walls by giving the walls a vapor barrier of aluminum paint or enamel.

* * *

5. Venting the siding through the use of louvers so that should moist air get into the outside wall, it will flow outdoors before it can do any harm.

NO PROFIT IN POSTPONING! Rent that vacancy NOW through Classified ads! Phone FE 2-8181 for an ad-writer.



FE 5-2102
L&V AWNING COMPANY
163 W. Montcalm

HOMES FOR AMERICANS



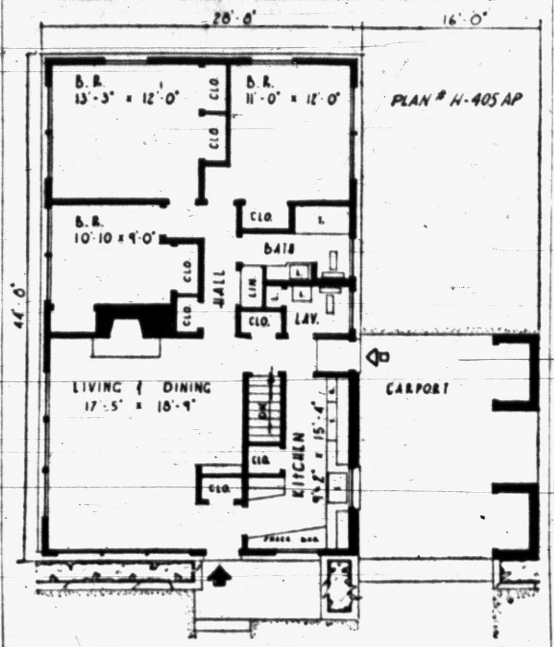

PLAN # H-405AP

SMART DESIGN — Built for a narrow lot, this house is less than 29 feet wide without its carport which gives it a low and broad appearance. Two brick tool storage closets support the carport roof. A ledge rock fireplace is suggested for the living room. This is plan H-405AP by the Homogram Co., 11711 East Eight Mile Rd., East Detroit, Mich. The house covers 1,281 square feet and contains 23,155 cubic feet with basement.

Wool Carpets Need Constant Cleaning

The vacuum cleaner is a very good friend to your carpet. Whether your carpet is of wool, cotton, rayon, nylon, saran, or a blend of two or more fibers, it should be vacuum-cleaned frequently. Dust and grit from the family's clothes and shoes and from the air collect on the carpet all the time. These are serious enemies which not only help to dull a carpet but will slowly cut away the precious fibers.

The safe rule is to vacuum thoroughly once or twice a week, and on the other days to go over the carpet lightly with the vacuum cleaner. It's also wise to take up crumbs promptly, so they won't be ground into the carpet or make small grease spots.

Specialists in Re-Modeling!
ELLIS CONST. CO.
2690 S. Woodward
FE 2-2671

NO MONEY DOWN
30 Day Occupancy
$50 Monthly Payment
Model 162 Fairmont
Phone FE 5-4731
Dan Rose Realty
Open 1 P. M. -6 P. M.

New Bottle Cap Made

NEW YORK (AP) — A new type of reuseable bottle cap made of Bakelite styrene plastic and rubber snaps on bottles tightly enough to hold carbonation pressures up to 100 pounds per square inch. And it pulls off easily when you want to pour out lively soda or soft drinks. The seal against the bottle is affected by a rubber pad. The Bakelite styrene forms the rounded body of the cap. Maker is Major Seal Corp. of Los Angeles.

India has about 350,000 motor vehicles — about one for every 1,000 people.

To Buy or Sell Real Estate See
Bateman and Kampsen Realty Company
377 South Telegraph
FE 4-0528

INSURANCE Is Our Business
THATCHER PATTERSON & WERNET
609 Community National Bank Bldg. FE 2-9224

Dries in 10 to 15 Minutes
YOUR ONE COAT ANSWER

STOPS RUST
For ALL Metal Painting on
RUSTED or CLEAN . . . NEW or OLD . . . PAINTED or UNPAINTED
Including Galvanized, Aluminum, Iron or Steel . . . INTERIOR or EXTERIOR
TOTRUST INSTANT DRY METAL COAT


Prove to Yourself these Exclusive Features For All Metal Painting:
1. ONE COAT . . . both Primer and Finish Coat.
2. RESISTS Chemicals, Milk, Fruit Juices, Salt Air, Gasoline, Oils, etc.
3. STOPS RUST . . . Penetrates Irremovable Rust Pits.
4. DAMP or DRY Surfaces Safely Painted.
5. Up to 50% COST SAVING! (Can be recoated in 10 MINUTES from same scaffold where 2 coats are called for.)
6. ADHESION and ELASTICITY Unequalled.
7. Easily Applied by BRUSH or SPRAY.
8. Resists Temperatures Up to 250°F. . . . down to 100° below 0°F.
9. Comes in Aluminum, White, Black, 4 Colors and Zinc Chromate.
PONTIAC PAINT Mfg. Co.
17-19 N. Perry St. FE 5-6184

CATSMAN
TRANSIT-MIX CONCRETE
★ 2-WAY RADIOS in our trucks for FASTER DELIVERY!
★ You can depend on us for QUALITY . . . SERVICE . . . SATISFACTION!
PHONE FEderal 2-0283


399 S. PADDOCK ST.

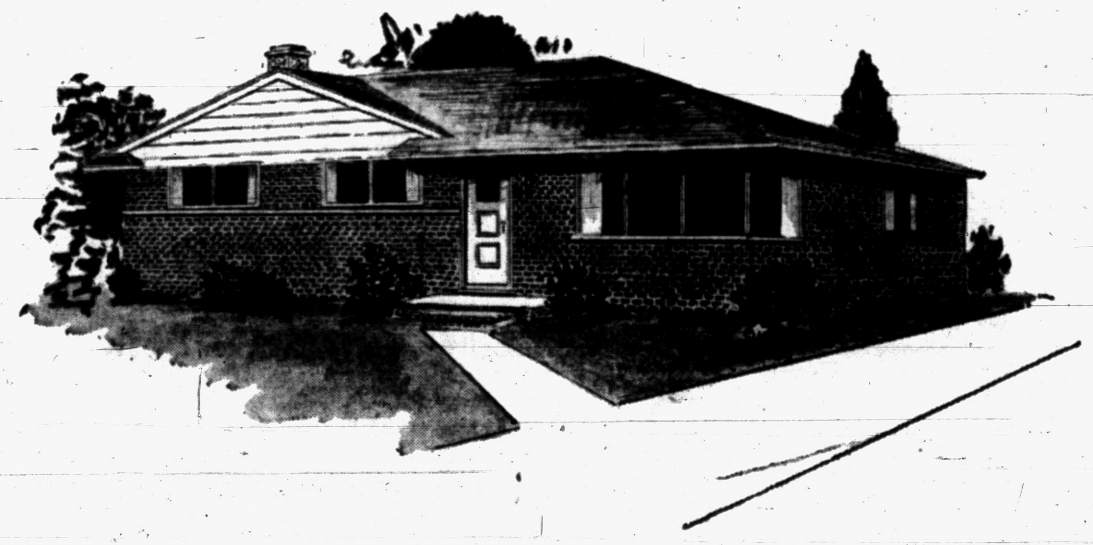
FULL BASEMENT
3 Bedroom Bricks
$13,900
The Lovely Cameo Home
• Choice of 5 Designs
• Poured Basements
• Select Oak Floors
• Pickled Birch Cabinets
• 2 Jalousie Windows
• Large Lots
• Paved Streets
• Kitchen Fan
• Full Brick Construction
• 21½'x12½' Living Room
• Ceramic Tile Bath, Kitchen Counters, Vestibule Floors
Live in Beautiful CLARKSTON
Now, at last, you can live in beautiful little Clarkston Village. Here is the easy pace, the warm friendliness of small town living within minutes of your job or business. Fine schools, convenient shopping and modern public works are points of pride in Clarkston. The lovely countryside will delight your family; the fresh cleanliness will amaze your wife. Yes, here is suburban living at its finest.
Here's Expansive Living!
Amazing rominess is allowed around each house as well as within. Each house has at least 60 feet between it and its neighbor. The smallest lot measures 100' by 150'. And inside you'll find the space you have wanted so badly. For example, the living rooms are 21½' by 12½', an unusually large area for homes of this price.
MODEL HOME OPEN DAILY 1-8
Visit the Northview road model home any day from 1 to 8 p. m. Drive out the Dixie to M-15. Follow M-15 through Clarkston to Northview. Turn right to the model. See it today!
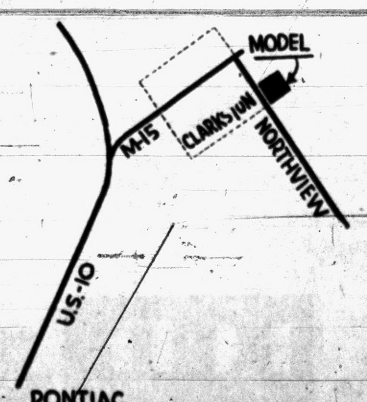

WHITE BROS. REAL ESTATE
5660 DIXIE HWY.
OR 3-1872
OR 3-1769
FHA and GI Financing

Ornamental Iron Work

Warm Weather Is Here—Install Now!



CUSTOM RAILINGS

Tailored to Fit Your Porch and Steps
Corner and Flat Columns Available

CONCRETE STEPS

Not Affected by Frost With or Without Platform

CONCRETE STEP CO.

5380 Dixie Highway OR 3-7715

Free Estimates—We Deliver Anywhere!

TORIDHEET

WALL-FLAME OIL HEAT for the Tops



In Comfort, Convenience and Economy.

For Free Heating Survey and Estimate, Call

AUTOMATIC HEATING CO.

5,000 Successful Installations in Pontiac Area

17 Orchard Lake Ave. FE 2-9124

Watch for Announcement of

NEW PROJECT

By

CRA-MIN-YAN

BUILDERS FE 4-1549

Remodel for BEAUTY with

ANDERSEN *Windowalls*

COMPLETE WOOD WINDOW UNITS



Andersen Casement and Andersen Casement Picture Window Units really bring outdoor beauty into your home! Exceptionally weather-tight. Outswinging sash.

Andersen Gliding Window Units have sash that glide open *sideways* in a track. Available in very large sizes. Factory assembled. Double glazing and screen available.



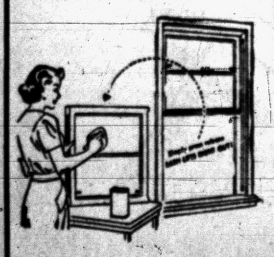

Andersen Pressure Seal Double Hung Window has unique wedge action. Sash instantly removable. Easy to clean. No rattling. Easy to operate.

FE 5-6910

ROTH LUMBER

ABC

3360 W. HURON

FHA Relaxes Garage Ruling

Flooring, Insulation, Gutter and Other Rules Are Also Modified

WASHINGTON (INS) — The Federal Housing Administration changed its construction rules this week so that Mr. Home Buyer can get his big new automobile into his garage.

* * *

FHA took the action in a major overhaul of its building regulations designed to encourage longer garages and wall-to-wall carpeting in new home construction.

FHA Commissioner Norman P. Mason said the new rules, which also affect home insulation and building materials, "will help home buyers to obtain more for their money in FHA-financed homes."

The changes are the product of a continuing study ordered last year by Mason in an effort to provide greater quality in FHA-insured homes.

For some time, officials said home owners have complained that they have been unable to squeeze their new cars into their garages. The home owners protested that FHA wasn't keeping step with the latest Detroit fashion trend to build longer cars.

APPROVES CHANGE

Specifically, the argument went that FHA's rule that garages must be at least 19 feet long was just about as modern as the model "T." Moreover, there was some complaints that the garages weren't wide enough, either.

To settle the issue, FHA ordered that henceforth all new garages must be at least 20 feet long. And, the agency's rule that two-car garages must be at least 17 feet, six inches wide, is being changed to 18 feet, four inches.

Mason commented that "these increases have been made to provide for the larger automobiles now being produced" but officials stressed that the changes will only apply to those builders who include garages in their construction operations.

FLOORING CHANGE

In another action, Mason revised FHA's flooring rules to allow builders to use inexpensive plywoods, softwood, hardwood or concrete slab in homes which will contain wall-to-wall carpeting.

Previously, FHA has insisted that the floors in all homes insured by the agency must be made of expensive lumber and finished. Mason said this change will reduce costs to owners of homes with wall-to-wall carpeting.

Similarly, the agency said it will no longer require gutters and downspouts on modern homes where adequate drainage is provided by the slope of the land and composition of the soil.

* * *

FHA also said it is reducing its insulation rules, eliminating regulations requiring the painting of unexposed galvanized sheet metal used as flashing or roofing and taking other related steps to employ cost-saving modern building techniques.

LET US PUT A BETTER ROOF OVER YOUR HEAD

We Specialize in COMMERCIAL BUILTUP ROOFING

Phone FE 2-3021 455 N. Cass

Established 1918

Get An Estimate Without Obligation

HUGUS-MARSH ROOFING & INSULATION CO



37'-6

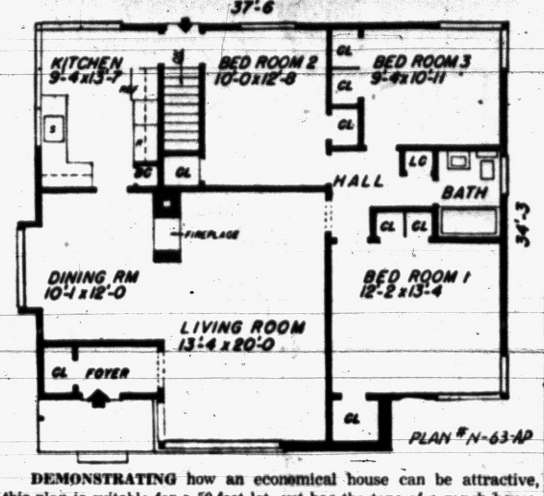

DEMONSTRATING how an economical house can be attractive, this plan is suitable for a 50-foot lot, yet has the tone of a ranch house. Designed by Herbert W. Neumann, architect, for the Archway Press, 117 W. 48th St, New York 26, N. Y., the house, N-63-AP, covers 1,220 square feet.

Small Suburban Centers Often Destined to Failure

The suggestion that caution should be exercised and a closer look taken at today's rapid expansion of suburban shopping centers was contained in two articles appearing in the current issue of Urban Land, a publication of the Urban Land Institute of Washington, D.C. ULI is an independent research agency for urban planning and development.

* * *

In an article entitled, "The Status of New Suburban Shopping Centers", by Dr. Homer Hoyt, noted economic analyst, it is pointed out that there is definite danger that too many small shopping centers are being built.

Dr. Hoyt states that "in the course of the next decade, many of these smaller ill-conceived shopping centers will fail. Some, unsuccessful at first, which have room for added stores will finally become profitable as they round themselves out into well organized centers with ample representation of all styles and fashions."

In commenting on the effect this "extraordinary boom" of neighborhood centers will have on downtown shopping districts, Dr. Hoyt says that "the established business district still offers the greatest variety of merchandise and in making apparel pruchases, families will come to the place that offers the most styles and fashions in all price ranges, even if parking is inconvenient and expensive. The cost of a single parking space for a suburban store is only $200 as against $2,000 per car space for a downtown open air garage."

BE WARY

In a companion article, Harold B. Weiss, professor of business administration and retailing, American University, Washington, D.C., suggests that now is the time for retailers to "Stop, Look and Listen" before building more suburban centers.

Professor Weiss, a former vice president of R. H. Macy and Co., points out that the consumer has more and more of a choice between "a number of local shopping centers, the regional shopping center and the metropolitan downtown district." He warns that the time is not far distant when a half dozen shopping centers may be competing for the pocketbook of the same customer.

He recommends that anyone planning a shopping center should undertake some significant consumer research because of the change in buying habits in the last ten years.

Today's customer is better informed and has more money to spend. Also, we now have a much larger middle income class market. Different consumer age groups must be considered such as the large number of persons 65 and over.

The American University professor makes a plea to the retailing and distribution groups to take a leaf out of industry's book. Industry has spent, he points out, nine billion dollars in the last nine years on research. He concluded that far too little money has been spent to discover why people buy.

BEST WINDOW DEAL IN TOWN!

40% OFF LIST PRICE





2 and 3 Track Double Hung Casement and Sliders

Aluminum Doors

By Alcoa

ANY STYLE—FULL THICKNESS INSTALLED

$41.95 and $43.95

Open Sunday 11 A. M. - 5:30 P. M.
Open 'til 8 P. M. Mon., Tues., Wed. Thurs.

NO MONEY DOWN NO PRESSURE

CALL FOR FREE ESTIMATES!

You'll Find Prices Lower Here Because We Are Distributors

ALWINDO CO.

1702 South Telegraph (Aug. Johnson Bldg.) FE 5-3728

Pine Windows Treated

Ponderosa pine wood windows are given a water-repellent treatment of a special wood preservative that reduces swelling, warping, shrinking, and rotting to a negligible minimum. Treated windows open and close smoothly and practically eliminate air infiltration.

Tennessee was the only state in the nation to report increased production of bituminous coal in 1954. The state's output rose 1,233,000 tons to 6,700,000 net tons.

TO BUY OR SELL REAL ESTATE

See

JOHN KINZLER

REALTOR & BUILDER

670 W. Huron FE 4-3525

Willis M. BREWER

Broker

Complete Real Estate Services • Listings Wanted • Buy and Sell Contracts. • Will Trade Contracts for Ranch Type Homes.

55 N. Parke St.

FE 4-5181

SEE US FIRST

FIRST For Best Price and Quick Service

Land Contracts
Real Estate
Insurance
Trust Service
Investments

Dawson & Watson

H. J. Dawson, Hugh A. Watson

11½ N. Saginaw St.

Ph. FE 2-5420, Pontiac

Real Estate Service ... At Its Best!

To Buy or Sell Real Estate or Land Contracts ... SEE

WM. H. KNUDSEN

Realtor

510 Pontiac Bank Building

Phone FE 4-4516

STEEL

I BEAMS—CHANNEL
ANGLE—TEE
REINFORCING BARS

HOT ROLLED AND COLD FINISHED BARS ROUND—SQUARE FLAT

HOT ROLLED SHEETS AND PLATES

Pontiac Welding & Machine Works

54 N. Parke FE 2-4121

2 BEDROOM

$450 DOWN

FHA TERMS

Monthly Payments ONLY

$51

Includes Everything

Greenlawn, just South of Commerce Road. 3 blocks East of Union Lake Rd.

Model Open Saturday & Sunday 1 - 6

COLWELL HOMES, INC.

MI 6-2022

4057 Maple Rd.

Birmingham



DON'T LOOK DOWN . . . LOOK UP TO BOB'S BUILDING SERVICE FOR QUALITY SERVICE

—SPECIALIZING IN—

Garages
Breezeways
Additions
Attic Remodeling
Recreation Rooms
Kitchen Remodeling
Commercial Buildings
Concrete Work
Porch Enclosures
Roofing
Siding
Bath Rooms
Swimming Pools

"There is no substitute for experience"

OPEN SUNDAYS 12:00 - 4:00

BOB'S BUILDING SERVICE

207 W. MONTCALM

At the flashing amber light just east of Oakland Ave.

A. Murray White FE 4-9544 Robert E. White

HIGHLAND, MILFORD, COMMERCE and LAKE AREAS

to Buy or Sell

LAKE OR ACRE SITES, FARMS, COTTAGES, YEAR-'ROUND HOMES

INSPECTION INVITED — OUTSTANDING HOME VALUES — F.H.A. TERMS

C. SCHUETT *Realtor*

2 ACRES WITH HOUSE near M-59. Plastered walls, 6 rooms, bath, tool shed. 2 weeks possession. **$2000 Down. Total Price $8500.**

UPPER PETTIBONE LAKE. Modern home, oil furnace, large wooded lot. Low down payment to responsible buyer. **Total Price $8500.**

RANCH HOME, fenced, 120 ft. corner lot, large rooms, 2½ car garage. **$2800 Down. Total Price $10,900.**

WOLVERINE LAKE SPECIAL $1500 down payment buys this 4 bedroom beauty with basement, oil heat, etc. on 100 ft. wide lot.

PONTIAC LAKE FRONT COTTAGE. Has part basement with bar. Can be used the year 'round. Insulated. Large lot, good beach. **Total Price is only $9750.**

$1000 DOWN will buy 4 and 8 room homes well located with payments to fit your budget.



LAKE LOTS 80 feet and wider. Many are wooded. Priced as low as $2490. Down Payments are 20%. We will duplicate the 3 model homes—now open for daily inspection — all are 3 bedroom RANCH HOMES, priced from $12,900 to $13,950.

Select your future home site at either of the 2 lakes . . . BRENDEL LAKE or LAKE NEVA . . . in our LAKEWOOD VILLAGE 1200 Acre Fabulous New Development.

Office at

7400 Highland Rd. M-59

EMpire 3-4236

$600 Down to G.I.'s

Have you seen the exciting NEW 3 BEDROOM, 1½ BATHS . . . "BAYVIEW 3" now building in "MACEDAY GARDENS." Better hurry. Inspect the models, and then select your own colors, etc. TOTAL PRICE . . . V.A. APPROVED . . . IS ONLY $11,900, including a 100-FT. WIDE LOT IN A HIGHLY DESIRABLE SUBDIVISION West of M-59, north 1½ miles on Airport Road.

Office at

8081 Commerce Rd.

(Near Union Lake Rd.)

EMpire 3-4197

It's New! YEARS AHEAD IN DESIGN! It's Different

C. SCHUETT REALTY, Inc.

3 Detroit Offices Phone KE 2-2400

WHEN BETTER BLOCKS ARE MADE WE'LL MAKE THEM

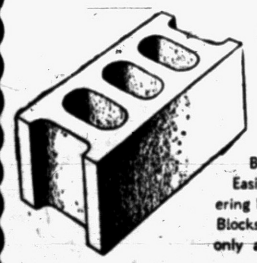

No Finer Blocks Can Be Bought Anywhere!

A New Process — Ours Alone in the Pontiac Area — Gives You, Stronger Building Blocks, Lighter in Weight for Easier Handling. If you are considering Masonry Construction, see these Blocks before you build . . . Available only at TRU-BILT!

STRUCTURAL STEEL

RESIDENTIAL — COMMERCIAL — INDUSTRIAL

TRU-BILT BLOCK CO.

MASONRY BUILDERS' SUPPLIES

1992 Pontiac Drive FE 4-9531

Near Telegraph and Orchard Lake Roads

BUILDING MATERIALS



for ANY job

Whatever your needs, we can supply the necessary lumber and other materials. No job is too big or too small. In fact, we like helping people get started on any project that will give them a better, more livable home. Why not bring in those ideas you've been dreaming of . . . let us help you make them a reality.

PHONE ORDERS TAKEN

UNION LAKE LUMBER CO.

7234 Cooley Lake Rd. Phone EM 3-3061

Nixon Relaxes in Golf Games With Celebrities

LOS ANGELES (AP) — Richard M. Nixon plans to relax today with a round of his boss' favorite game as he and several Hollywood celebrities play golf at the Hillcrest Country Club.

The vice president, here on a vacation, will have in his party Jack Benny, Tony Martin, Danny Thomas, Al Feldman, Willard Isaacs, Harry Gittelson and David Tannenbaum.

Yesterday Nixon and his wife, Patricia, took their daughters, Patricia, 9, and Julie, 7, to Disneyland, Walt Disney's new 160-acre amusement center in nearby Anaheim.

Said Mrs. Nixon of her husband: "He's getting a bigger kick out of this than the kids."

Later reporters asked the girls what they most enjoyed.

"Peter Pan, where they flew," said Julie, referring to a ride with a Peter Pan motif. Patricia's answer to the same question: "Lunch."

Newlyweds Die in Pact Under Wheels of Train

TOKYO (AP) — Newlyweds committed suicide by throwing themselves in the path of a train yesterday.

A note found beside the 22-year-old couple — Sadao Sato and his bride of three days, Kiyoko, read:

"We found it imossible to love each other. We shall make a fresh start in Heaven."

Kids Like School Here

KALAMAZOO (AP) — Lack of business has turned Kalamazoo's truant officer into an attendance officer. Reporting that skipping school no longer is much of a problem, Russell Doney, school director of research, said there were only 136 referrals for truancy out of an enrollment of 11,500 students.

Miss Democrat Will Be Chosen at Annual Picnic

The Pontiac City Democratic Club will hold its annual picnic Aug. 21 beginning at noon in Bob's Picnic Park on Highland Road just west of Pontiac Lake, according to George D. Hicks, president.

A full slate of races, softball games and other activities are planned including a beauty contest to name "Miss Democrat" for the city of Pontiac.

Adults will be admitted for 50 cents and children free. Speakers will be scheduled. The public is invited.

Bigger and Better

SAN ANGELO, Tex. (AP)—Texas does impress the non-natives. Mrs. Charlie Remick, a native of Austria, said that certainly was a big rat she saw run under a house. It was a raccoon.

NICK HALIDAY — By Keats Petree



ALLEY OOP — By T. V. Hamlin



NANCY — By Ernie Bushmiller



CAPTAIN EASY — By Leslie Turner



BOOTS AND HER BUDDIES — By Edgar Martin



GRANDMA — By Charles Kuhn



HALF ACRE CASTLE — By John Morris



DONALD DUCK — By Walt Disney



BOARDING HOUSE



OUT OUR WAY



DIXIE DUGAN — By McEvoy and Strieber





There are some things in this house we just don't talk about —



"Mother, may I bring in the four horseshoes that I found?"

Record 1955 Farm Crops Forecast

To Match 1948 Peak Production

Agriculture Department Predicts Big Harvests of Corn, Wheat

WASHINGTON (INS)—The Agriculture Department said today that total production of all 1955 crops promises to match the record harvest established in 1948.

The forecast anticipates a corn harvest of 3 billion, 478 million bushels. The estimate of corn production represented an increase of one per cent from the July 1 forecast of 3 billion, 450 million bushels. If present indications are borne out, it would be the second largest crop of record.

Based on Aug. 1 conditions, the crop reporting board said that production of all wheat is now estimated at 911 million bushels. This is 6 per cent more than the crop forecast on July 1.

The board also upped its July forecast of oats production by 7 per cent and said a crop of 1 billion, 625 million bushels is now indicated.

TO MATCH RECORD

The board said that despite some recent crop reverses, latest appraisals point to total production matching the previous 1948 record.

* * *

It declared: "When the August estimates of production of all crops are put into one statistical bundle —an index—it comes out 106 per cent of the 1947 base, matching the former record of 1948.

"The index of yield per acre edges up to 117, well above the previous record of 108 set in that same outstanding year."

The report indicated that the 1955 corn crop is among those expected to set a new high in yields per acre.

Estimates place the soybean crop this year at 420 million bushels—one-fifth above the previous record last year. Production of sorghum grain is expected to surpass the earlier record by nearly one-seventh.

From July to August, the board said prospects gained for sweet potatoes, dried peas, and hops. Sugar cane and sugar beet crops were reported headed for record production.



Pontiac Press Photo

THIRD YEAR WINNER — Talking over the plowing contest held at the 4-H fair yesterday with winner Ronald Randall (center), of Walled Lake, are (left) James Thompson, 17, of Milford, who was second, and (right) Lynn Rowe, 14, of Gingelville, who was third. Thompson took first in the tractor operation contest, and Randall's win was his third in three years. Lawrence Place of the East Oxford club was second in the operation contest, and Cecil Giltner, 19, of the East Orion club was third.

Summer Band Concert Tonight

Milford High Students Will Present Program at Kensington Park

MILFORD—The 50-piece Summer Band of the Milford High School will present its final concert at 7 p.m. tonight at the new Maple Beach bath house at Kensington Park.

This program will feature requests numbers from previous concerts, as well as selections from the Chocolate Soldier and the Prelude from LaTraviata.

According to band leader, Phil Haddrell, the Summer program has been one of the most successful ventures of the music division of the high school.

"It is very difficult to keep a senior band together during the summer, due to vacations and summer jobs of the students," Haddrill said.

"We have been very fortunate with our attendance and feel that the public has enjoyed our efforts."

Haddrill said that before the summer is over he hopes to organize a "Community Adult Band," made up of alumni of the high school and any others interested in forming a band.



B. A. BEST

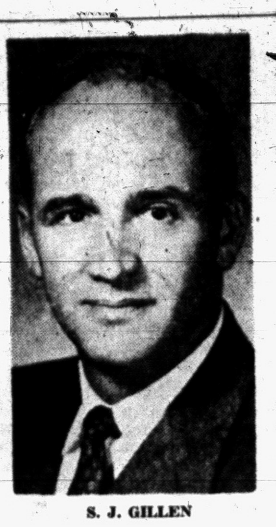

S. J. GILLEN



F. C. McREA

The three men shown above recently were promoted by Ford's Tractor and Implement Division in Birmingham. B. A. Best, of 583 Cranbrook Rd., Birmingham, was named to the newly-established post of general finance manager; S. J. Gillen, of 3019 Chewton, Bloomfield, has been appointed divisional controller and F. C. McRea has been named manager of the finance dept. The appointments were announced by Irving A. Duffy, vice president and general manager of the division.

West Bloomfield Ordinance to Curb Disorderly Conduct

WEST BLOOMFIELD TOWNSHIP — A new ordinance putting a legal curb on disorderly conduct, and an amendment to the septic tank ordinance calling for yearly renewal of licenses for contractors at a cost of $1 per year, were passed at the regular meeting of the West Bloomfield Township Board this week.

The board also authorized the clerk to sign a plat for a new subdivision at Maple and Inkster Rds., to be known as Bloomfield Farms Subdivision No. 1.

Appointments to the Volunteer Fire Department were made as follows:

Keego Harbor Police Chief Calvin Baxter was appointed as a regular fireman at Keego Harbor Station No. 1. Appointments to Walnut Lake Station 2 were Hugh Whitner as regular and James Sevick as probationary firemen.

At the new Station 3 on Green Lake road, Joseph Nephew is the fire captain, Charles Beall, lieutenant; and Lloyd Lewis, Frank Price, Chester Okopski, Bernie Bays, Bruno Swiatek, Russell Higgens on the regular force. Auxiliaries include James Donald, Norman Trudeauare, and probationary firemen are Charles Urquhart and Edwin Hainer.

Keego Harbor Tax Share Set

City to Get 25 Per Cent of Collected Levies on Sales, Intangibles

KEEGO HARBOR—The city will receive 25 per cent of the sales and intangible taxes that the West Bloomfield Township has received from the state during the period from Dec. 14, 1954, to June 30, 1955.

When a new census is taken, the city will receive its own share of the taxes.

The township board resolved to advance approximately $7,500 to the city of the $13,769.86 due. The township is holding a sufficient sum to reimburse the township for any expenses incurred on behalf of the city subsequent to the incorporation date of Dec. 14, officials said.

H. M. Thatcher, township supervisor, will make a study of the services given to the city since that time. A proportionate share of the state liquor license fees for Keego Harbor will be received by the city.

An audit will have to be made before any settlement of the physical assets between the city and the township. Resolutions for the divisions in tax money are being drawn up now, and will be filed with the Secretary of State.

Lakeshore High Class of 1930 to Hold Reunion

MILFORD — A reunion of the Lakeshore High School graduating class of 1930 will be held Sunday at the Proud Lake Recreation area near Milford.

Approximately 125 people are expected to be present as "25 year grads celebrate their 25th anniversary, with their families and friends.

Mr. Bruce Calkins of Lansing who was the principal of the high school 25 years ago and Ralph Fitsler who was superintendent at that time also will be with the class. Six of the school's former teachers have also promised to be present.

The group will meet at the Howard Heintzelman residence on Wixom Rd. at noon, and then form a procession to the Proud Lake area.

Scout Homecoming at D-Bar-A Ranch

METAMORA TOWNSHIP — The annual homecoming of the D-Bar-A Boy Scout Ranch on Sutton road is being held today with the public invited free and a special program planned.

* * *

Afternoon festivities included a water carnival at 2 p.m. At 8 p.m. a pagent will be staged in front of the camp's administration building. More than 300 will take part in the program, according to Ranger Frank Powell, camp director.

The camp is located north of Metamora on Sutton road, approximately two miles east of Matamora road. It has been in use all summer by some 300 to 400 Boy Scouts.

Romeo Lions, Rotary Set Picnic, Ball Game

ROMEO—The Romeo Lions Club baseball team has challenged the local Rotary Club nine to a game Sunday afternoon.

* * *

In conjunction with the game, the players and their families will have a potluck dinner at the home of Dr. and Mrs. Sherman Harding, Cusic Lake. A swimming program also is scheduled.

Slate Mission Preacher

WEST BLOOMFIELD—The Rev. Robert Brien will be the guest speaker at both the 11:15 and 7:30 p.m. services Sunday at the West Bloomfield Community Church, Orchard Lake and Green Rds. The Rev. Mr. Brien recently was a missionary in Brazil.

14-Year-Old Boy Missing 1 Week From Oakwood

OAKWOOD — The parents of James Hoover, 14, of 5947 Oakwood Rd., have appealed to the Press to help in the search for their son, missing from his home since last Saturday.

Mr. and Mrs. Harold Hoover say they last saw their boy at supper Saturday. A neighbor, Mrs. Rich Willetts of 5827 Oakwood, said the youth had come to her house Monday to visit her son but he said nothing about having been away from home over the weekend.

* * *

Mrs. Hoover said there had been no quarrel, and she knew of no reason for the boy's disappearance.

She described the boy as five feet tall, with brown eyes, brown hair, dark complexion and very heavy eyebrows. At the time of his disappearance he was wearing gray slacks and a pink T-shirt with black trim.

Police are searching for the boy but have been unable to locate him.

Rochester Organizations Plan Inter-Club Trip

ROCHESTER — Plans for an inter-club meeting of the Rotary, Kiwanis and Lions clubs for Sept. 7, at 6:30 p.m. have been announced.

Members of the organization will meet at the municipal parking lot for a mystery tour.

Hillman-Kelley Nuptials Spoken at Seymour Lake

CLARKSTON — Malverne R. Hillman claimed Wanona Kelley as his bride Saturday in an evening ceremony at the Seymour Lake Methodist Church.

The Rev. Marvin Porritt performed the rites before 150 guests.

Mr. and Mrs. Asa Kelley of 6656 Oak Hill Rd. are the parents of the bride. The bridegroom is the son of Mr. and Mrs. Clare Hillman of 4090 Airport Rd., Waterford Township.

A gown of nylon tulle over satin, with Chantilly lace bodice and an illusion neckline was the bride's choice for the ceremony.

She wore a tiara of sequins and pearls, with a fingertip illusion veil.

Devona Kelley, sister of the bride, was maid of honor, and Carol Hillman, sister of the bridegroom, was bridesmaid.

Guests were seated by ushers Bud Kelley and Dick Tebeau, with William Arnold serving the bridegroom as best man.

Kathleen Smithling was the flower girl, and Ricky Smithling was the ringbearer.

The Seymour Lake Community House was the scene of the reception after the ceremony.

After a trip through northern Michigan, the couple will live in Waterford Township.



MRS. MALVERNE HILLMAN

Eddie Owens Named to Township Zoners

AVON TOWNSHIP — Eddie Owens has been appointed a member of the township zoning board, by Oakland County Probate Judge Arthur E. Moore.

He will fill the post vacated by the resignation of Mark Farrand.

The township board has approved the plat of Judson Park No. 1, near Adams and Tienken Rds., waiving the requirements for black-topping the roads there.

* * *

Township Supervisor C.E. Miller told the board that six trailers in the township have been given notice to vacate in 30 days, in accordance with the trailer ordinance of the township.

Attorney L. R. Bebout and the Oakland County Sheriff's Department will investigate the application for transfer of Class C liquor license to Phillip Yuille, 3982 Auburn Road west, from Steve and Speros Grapsas. Yuille has asked for a Class C license with dance privileges for Avon Inn.

About 90 per cent of the nation's natural gas is produced in the five states of Texas, Louisiana, Oklahoma, New Mexico and Kansas.

NOTICE OF PUBLIC SALE

Notice is hereby given by the undersigned that on Friday, August 19, 1955, at 11 o'clock A.M. at 3366 Gratiot Avenue, Detroit, Wayne County, Michigan, public sale of a 1953 Chevrolet 2 Dr., bearing serial number A53F122923, will be held, for cash to the highest bidder. Inspection thereof may be made at 102 N. Main, Royal Oak, Oakland County, Michigan, the place of storage, until August 17th.

Dated August 10, 1955.

ASSOCIATE DISCOUNT CORPORATION
22941 Woodward Avenue
By JOSEPH F. DERANGER
Aug. 12, 13, 1955

NOTICE OF PUBLIC SALE

Notice is hereby given by the undersigned that on Friday, August 19, 1955, at 11 o'clock A.M. at 3366 Gratiot Avenue, Detroit, Wayne County, Michigan, public sale of a 1953 Nash Cls. Sdn., bearing serial number D140234, will be held, for cash to the highest bidder. Inspection thereof may be made at 102 N. Main, Royal Oak, Oakland County, Michigan, the place of storage until August 17th.

Dated August 10, 1955.

ASSOCIATE DISCOUNT CORPORATION
22941 Woodward Avenue
By JOSEPH F. DERANGER
Aug. 12, 13, 1955.

NOTICE OF PUBLIC SALE

Notice is hereby given by the undersigned that on Friday, August 19, 1955, at 11 o'clock A.M. at 3366 Gratiot Avenue, Detroit, Wayne County, Michigan, public sale of a 1953 Pontiac 2 Dr., bearing serial number P8XS2540, will be held, for cash to the highest bidder. Inspection thereof may be made at Clark Auto Sales, Ferndale, Oakland County, Michigan, the place of storage until August 17th.

Dated August 10, 1955.

ASSOCIATE DISCOUNT CORPORATION
22941 Woodward Avenue
By JOSEPH F. DERANGER
Aug. 12, 13, 1955.

NOTICE OF PUBLIC SALE

Notice is hereby given by the undersigned that on Friday, August 19, 1955, at 11 o'clock A.M. at 3366 Gratiot Avenue, Detroit, Wayne County, Michigan, public sale of a 1953 Ford 2 Dr., bearing serial number B3FG106393, will be held, for cash to the highest bidder. Inspection thereof may be made at 102 N. Main, Royal Oak, Oakland County, Michigan, the place of storage until August 17th.

Dated August 10, 1955.

ASSOCIATE DISCOUNT CORPORATION
22941 Woodward Avenue
By JOSEPH F. DERANGER
Aug. 12, 13, 1955.

Farmers, Sportsmen Plan Get-Together Aug. 28

IMLAY CITY — Farmers and sportsmen will hold a get-together at the farm of Mr. and Mrs. Charles Wendt, near Imlay City, on Aug. 28.

Sportsmen's clubs and farmers have been invited to the meeting by the Lapeer County Farm Bureau to promote better relations between farmers and hunters prior to the fall hunting season.

Council at Rochester Studies Traffic Plan

ROCHESTER—Under consideration by the village council is white lines dividing the alleys, and also the possibility of one-way traffic in alleys.

The new village traffic ordinance will come up for final reading at the Aug. 22 meeting of the council.

To Be Guest Preacher

FOUR TOWNS—The Rev. Jack Jury, pastor of Preston Avenue Methodist Church in Detroit, will be guest preacher for the next two Sundays at Four Towns Methodist Church. The pastor, the Rev. Cadman Pout, will be on vacation.

School Votes to Annex

METAMORA — Newark School District No. 2, north of Metamora, has voted to annex to the Lapeer School District. Records will be turned over to Lapeer in the near future. This is the 21st rural school to annex to the Lapeer district.

Joint Picnic Planned

THOMAS—Thomas Chapter 428, OES, and the Oakwood Lodge 100, F&AM, will hold a joint picnic at 1 p.m. Sunday at Bloomer State Park, Ortonville.

Temporary Building Erected at Imlay City

IMLAY CITY — A temporary building is being erected at the southwest corner of the high school, to house some high school classes this fall.

The $4,000 frame structure will be completed this week.

County Deaths

Mrs. Henry L. Wheeler

LAKE ORION—Service for Mrs. Henry L. (Evaline Celissa) Wheeler, 77, of 383 Converse St., will be held at 1 p.m. Monday at the Reorganized Church of Jesus Christ of Latter Day Saints, with burial in Webster Cemetery, Imlay City. The body will be at the Coates Funeral Home, Drayton Plains, until 10 a.m. Monday, when it will be taken to the church. Mrs. Wheeler died Friday.

She leaves her husband; one daughter, Mrs. Lena Summer of Lake Orion; one son, Vernon of Detroit; a brother, Clarence Foster of Pontiac; three grandchildren, and two great-grandchildren.

Mrs. Elias Vincent

NORTH BRANCH — Service for Mrs. Elias (Amelia) Vincent, 92, of Huron street, is pending at Blackburn Funeral Home. She died Friday night at her residence.

She leaves one daughter, Mrs. Almeda McIntyre at home; one granddaughter, Mrs. Donald McCain of Detroit; and two great-grandchildren.

County Calendar

Royal Oak

The 9606th Air Force Reserve Squadron will hold its regular meeting at 7:30 p.m. Monday in the new squadron headquarters, 123 S. Main St.

Leonard

A previously scheduled meeting of the Leonard Methodist WSCS has been postponed to next Thursday, at the home of Mrs. George Clack on Lake George road.

Carver School Head Appointed by Board

ROYAL OAK TOWNSHIP—Oliver A. Johnson, 49, of 20191 Washburn St., Detroit, was appointed superintendant of the George Washington Carver School at a special board meeting this week.

Johnson has been a teacher in the Carver School for more than 10 years and was at one time assistant principal.

Ousted superintendent Walter Buffington is still fighting for the job. He has asked Oakland County Circuit Court to review the case and reinstate him. A hearing is set for Wednesday. Buffington was fired by the board July 2 on a charge that he was unfit to be superintendent.

Johnson will assume his new duties Monday.

Area Swimmers Will Compete at Saginaw Meet

WATERFORD TOWNSHIP — Fourteen members of the Williams Lake Swim Club will compete in a swimming meet in Saginaw this afternoon. The swimmers are in the 14 to 16 year age bracket.

This Swim Club, which has won the Interlakes Trophy for three years, is finding nearby competition difficult to locate. Next weekend, some thirty swimmers will go to Indianapolis to try out Saturday and Sunday for the junior olympics.

The club was founded four years ago by Ted Palmer of Williams Lake, when his daughter Cindy showed an interest in swimming. Cindy won state recognition and is now competing in college meets.

Claude McKinnan is Palmer's assistant swimming coach. Leo Puglise is president of the club's managing organization, Frank Sias is secretary and Frank Spraker, treasurer.

MARKETS

Produce

DETROIT PRODUCE

DETROIT, Aug 12 (AP)—Today's price report at the Detroit Union Produce Terminal:

Apples: Mich bu bskts U.S. No 1s up sizes: Dutchess 2½" 2.75; Wealthys 2½" 3.50, generally good 3.00, 2¾" 3.00 bu; open crts Dutchess mix size 2½" reds 2.75-3.00, fair 2.25-2.50; 2½" 2.25-2.50.

Blueberries: Mich. 12 pt. flats, per pt. large 25 cents.

Cantaloups: Calif. jumbo crts. 27-36s 4.00-4.50. Few higher and lower.

Carrots: Calif wgs crts 6 doz bchs 5.50-5.75.

Cauliflower: Colo, crts. 12s, 2.75.

Celery: 16" crts. pascal 2-2½ doz.; Mich. 2.75-3.00; Calif. 4.00-4.50.

Grapes: Calif. lugs seedless 5.00.

Honeydews: Western flat crts 6-12s 2.50-3.00. Few 325-3.50.

Limes: Fla. 4/5 bu. ctns. 3.50.

Onions: 50 lb. sacks: Calif. yellows, 1.50-2.25; large, 2.25-2.75; Tdx. whites, med., 2.75; wash yellows, large, 2.35-2.40; Mich. yellow globes, med. 1.40-1.50; N. J. yellows, med., 1.25; Ill. yellows, med., 1.40; Iowa yellows, med., 1.25.

Peaches: Open bu. crts. up sizes: Mich. U.S. one Jubilees 2.75-325 Red Havens 2, 2.75-3.25, 3½ 4.25; Halehavens 3, 4.00; Canada Red Havens 2¼-2½, 5.00-5.50; N.J. ¾ bu. bskts. Beauties 2, 4.00; Triogems, Newdays, Sunhighs 2, 3.50, 2¼, 4.00.

Potatoes: 100 lb. sacks U.S. No. 1 size A washed unless otherwise stated: Calif. Long Whites 4.00-4.25; Bakers 4.50; U.S. 2s 2.00-2.50; 5-10 lb. sacks in master containers 2.25-2.60; Ariz. Reds, few 2.25; Calif. 2.45-2.75; Tex. Reds 2.50; Wisc. Reds 3.50; Mich. Round Whites unwashed 50 lb. sacks 85-90 cents; 10 lb. sacks 23 cents.

Watermelons: Southern per melon 22-30 lbs. 40-60 cents; 38-40 lbs 75-1.00.

CHICAGO PRODUCE

CHICAGO, Aug. 10 (AP)—(USDA)—Potatoes: Arrivals 77, on track 210 and total U.S. shipments 352; supplies moderate, demand moderate, and market for whites slightly stronger, for Round Red slightly weaker. Carlot track sales: California Long Whites $4.00-4.20; Idaho-Oregon Round Reds $2.25-2.50; Nebraska Dazocs $2.50; Wisconsin Pontiacs $2.10.

CHICAGO POTATOES

CHICAGO, Aug. 12 (AP)—Potatoes: Arrivals 216, on track 90 and total U.S. shipments 402; supplies moderate, demand moderate for whites, fair for round reds, and market for whites about steady, for round reds dull. Carlot track sales: California long whites 4.05-4.15; Washington long whites 3.55; Idaho-Oregon round reds 2.25; Nebraska round reds 2.00; Wisconsin round reds 1.85.

DETROIT EGGS

DETROIT, Aug. 12 (AP)—Eggs, f.o.b. Detroit, cases included, federal-state grades:

Whites—Grade A large 58-59 weighted average 58, medium 45½-47 wtd avg 46½, small 33; grade B large 44-46 wtd avg 45; peewees 24.

Browns—Grade A large 56, small 33; grade B large 45.

Total weekly receipts 8,721 cases.

Commercially graded:

Whites—Grade A extra large 55, large 51-54, medium 42-43.

Browns—Grade A extra large 52, large 49, medium 42, small 27-29.

Market steady to firm. Supplies in general are short on good quality eggs of all sizes. Quality of offerings is very irregular and in many instances below grade. Demand fairly active. Increased offerings of storage grades competing with movement of fresh stocks.

Poultry

DETROIT POULTRY

DETROIT, Aug. 12 (AP)—Prices paid per pound f. o. b. Detroit for No. 1 quality live poultry up to 10 a.m.

Heavy hens 23-25, light hens 17-18; heavy broilers or fryers (2½-3½ lbs.): whites 29-31, Gray Crosses 31-31½, Barred Rocks 31-32.

Market barely steady on hens with light supplies excessive except good medium sized colored fowl which were short to a light demand. Fryers steady and moderate supplies well cleared.

Electric Power Use Hits All-Time High

NEW YORK (AP) — The nation's production of electric power climbed last week to another all-time high, setting a new record for the fourth week in a row, it was reported today by Edison Electric Institute, trade association for the industry.

Output totaled 10,925,000,000 kilowatt hours. This compared with 10,727,000,000 the week before. It was 20.6 per cent greater than the 9,059,000,000 kilowatt hours produced in the same week last year.

Stepped-up use of electricity by air-conditioning and refrigeration equipment during the recent heat wave has sent production figures soaring. So has the nation's continued high rate of industrial activity.

U. S. Will Pay Tax to 60 Localities

WASHINGTON (AP) — Legislation to pay communities the equivalent of real estate taxes on some 60 government-owned plants in 22 states was signed into law by President Eisenhower yesterday. The bill was sponsored by Sen. Potter and Rep. Meader, Michigan Republicans.

The plants involved were built during World War II by the Defense Corp., a tax-paying subsidiary of the Reconstruction Finance Corp.

After the war they were declared surplus and transferred to tax exempt Federal agencies. This took the properties off local tax rolls although the plants are leased to private operators.

New York harbor boasts 24,000 annual arrivals and departures, which is more than for any port in the world.

Record Broken for GM Parade

Progress Show Busts Old Attendance Figures in Montreal

General Motors' Parade of Progress, traveling science show now on tour of Canadian cities, set an all-time attendance record in Montreal this week of 312,135 for a five and a half day stand.

Averaging more than 6,000 visitors an hour, also a new high, the Parade shattered all previous attendance records in the United States and Canada except Detroit, where it attracted 395,329 persons during the 10 days it appeared at the 1953 Michigan State Fair.

Paul Garrett, General Motors vice president in charge of public relations, attributed part of the outstanding attendance in bilingual Montreal to the fact the Parade's educational stage show and many of its outdoor demonstrations were presented in both French and English.

The show's previous attendance record for a five and a half day stop was 155,725, established in Boston in July 1954. The Montreal attendance more than doubled this figure.

The show, which travels in 50 vehicles and carries a poleless tent seating 1,250 persons, also established new attendance marks in Montreal of 70,038 for a single day and 38,126 for opening night.

Since the show began its tour in April 1953 more than 5,650,000 persons have seen its research and engineering exhibits which emphasize the importance of industry in the every-day lives of North America.

The Parade entered Canada June 23 and has shown at Windsor, London, St. Catharines, Hamilton and Toronto, Ontario, and Montreal. Before re-entering the United States where it will open at Green Bay, Wis., Sept. 3, the show will appear at Ottawa, Sudbury and Sault Ste. Marie, Ontario.

News in Brief

Three sets of fender skirts were reported missing to Pontiac Police yesterday. The reports came from Guy Dotson, 3076 Pridham St., Keego Harbor; Edward Yukawa, of Bloomfield Township, and Casey Harry, 146 Baldwin Ave.

If your friend's in jail and needs bail, Ph FE 5-9424 or MA 5-4031. —Adv

Misc. household furn. 10 A. M. to 7 P. M. Sat. & Sat. 478 Oakland.

Meet Your Friendly Life of Virginia Representative



EDWARD M. MASLOWSKI

The Life Insurance Company of Virginia is proud to have Mr. Edward Maslowski as one of its Pontiac representatives.

Ed is married and has 2 children. is in the process of buying a home and is a life-long resident of Michigan.

He has recently taken special training on the new Social Security Law and specializes in integrating Social Security benefits with the policy owner's own insurance program.

Through one of the nation's oldest and largest life insurance companies, the Life of Virginia, he advises and assists individuals and families in their plans for financial security.

THE LIFE Insurance Company OF VIRGINIA
RICHMOND • ESTABLISHED 1871
1080 W. Huron. FE 2-0219

Death Notices

CISLER, AUG. 12, 1955, ELSIE Marie, 95½ Oakland, age 33; beloved daughter of Mrs. Irene Cisler; dear sister of Elmer Cisler. Funeral service will be held Tuesday, Aug. 16, at 10 a.m. in Kellnersville, Wis. Interment in Evergreen Cemetery, Wisconsin. Miss Cisler was sent to the Saur Funeral Home in Kellnersville, Wis. Funeral arrangements by Huntoon Funeral Home.

SMITH, AUG. 12, 1955, MRS. Margaret H. 1797 Manse St., age 49; beloved wife of Lester L. Smith; dear mother of Mrs. Virginia Wrinkle, Loren L. and Stanley E. Smith; dear sister of Mrs. Geraldine Shell, Mrs. Edith Gilmore, Mrs. Dorris Babich, Mrs. Evelyn Sheldon, Mr. William Cameron, Morley Cameron, Mrs. George Cameron, Harry and Charles Cameron. Funeral service will be held Tuesday, Aug. 16, at 3 p.m. at Donelson-Johns Funeral Home. Interment in Ottawa Park Cemetery. Mrs. Smith will lie in state at the Donelson-Johns Funeral Home after 7 p.m. Tuesday.

ST. LOUIS, AUG. 11, 1955, HERcules Alexander, 3889 Lakewood Dr., Watkins Lake, age 80; dear father of Mrs. Mary K. Schmidt, Frank A. and James H. St. Louis; dear brother of Alphonse J., Alfred P. St Louis and Mrs. Beatrice Quellette. Funeral service will be held Tuesday, Aug. 16, at Our Lady of the Lakes Church at 10 a.m. with Rev. Fr. F. J. Delaney officiating. Interment in Mt. Hope Cemetery. Rosary service will be held Monday night, 8:30 p.m. at the Sparks-Griffin Funeral Home. Dr. James H. St. Louis, Knights of Columbus will recite Rosary at 9 p.m. Monday night.

TALBOT, AUG. 12, 1955, FREDerick Charles, 114 Moreland, age 53; beloved son of Mrs. Ida Talbot; dear brother of Louis, Joseph Henry, Harold, John, William, James, George, and Charles Talbot, Mrs. Joseph Goodsell, Mrs. Leslie Matthews, Mrs. Cecil Phillips, Mrs. Gordon McCormick, Mrs. Floyd Foster, and Mrs. Donald Fauser. Funeral service Tuesday, Aug. 16, at St. Michaels Church at 9 a.m. with Rev. Fr. M. J. O'Rielly officiating. Interment in Mt. Hope Cemetery. Recitation of the Rosary will be at 8 p.m. Monday evening at the Voorhees-Siple Funeral Home.

THOMPSON, AUG. 11, 1955, WILliam (Bill), 464 Auburn Ave., age 75; dear father of Mrs. Persis McArthur. Funeral service will be held Monday, Aug. 15, at Sparks-Griffin Chapel, at 11 a.m. with Rev. John Mulder officiating. Interment in White Chapel Cemetery. Mr. Thompson will lie in state at the Sparks-Griffin Funeral Home.



Purina Kibbled Dog Chow

25 Lb. Bag $2.80

Regal Dog Ration

5 Lbs. 49¢ | 25 Lbs. $1.95

	25-lb. bag
Kasco Dog Ration	$2.80
Friskies Dog Meal	$2.80
Hunt Club Meal	$2.80
Gaines Dog Meal	$2.85
Miller's Dog Meal	$2.80
Vitality Dog Builder	$2.70
Vitality Power Pak	$2.20
Cousin's Dog Meal	$2.65
Fromm's Dog Meal	$3.30

Kibbled Type Dog Food

Miller's Kibble	$3.45
Vitality Kibble	$3.00
Rowena Kibble	$3.00
Cousin's Kibble	$2.90

Hunt Club Bones . . . . . 1 lb. 18c

Rowena Biscuits . . . . . 1 lb. 15c

Canned Dog Foods

Speak	3 for 25c
Energy	3 for 25c
Scarlett's	3 for 25c
Rival	3 for 40c
Kasco	3 for 40c
Gaines	3 for 50c
Pard	3 for 50c

Canned Meat for Dogs

Lang's Beef	can 22c
Lang's Liver	lb. 25c
Fromme's Horse	can 24c

REGAL
Feed and Supply Co.
Drayton OR 3-2441 | Pontiac FE 2-0491

Death Notices

WALTER, AUG. 12, 1955, MRS. Beatrice L., 2648 Silverside, age 41; beloved wife of Charles M. Walther; dear sister of Victor, Richard, Purchase, Mrs. Dora Bennett. Funeral service will be held Tuesday, Aug. 16, at 11 a.m. from Our Lady of the Lakes Catholic Church. Interment in Mt. Hope Cemetery. Rosary will be recited Monday night at 8:45 at Donelson-Johns Funeral Home.

WHEELER, AUG. 12, 1955, EVAline Celissa, 383 Converse Ct., Lake Orion, age 77; beloved wife of Henry L. Wheeler; dear mother of Mrs. Lawrence (Lena) Sumner and Mr. Vernon Wheeler; dear sister of Clarence Foster. Funeral service will be held Aug. 15, at 1 p.m. from the Reorganized Church of Jesus Christ of Latter Day Saints with Elder David Dowker officiating. Interment in Webster Cemetery, Imlay City. Mrs. Wheeler will lie in state at the Coats Funeral Home, Drayton Plains, until 10 a.m. Monday when she will then be taken to the church until time of service.

WISER, AUG. 12, 1955, MRS. Lucy, 6231 Lindsey Ave., Waterford Township, age 48; beloved daughter of Mrs. Margaret Wiser; dear sister of Lyman Spaulding, Mrs. Beulah Foster, and Mrs. Evelyn Stewart. Funeral service will be held Monday, Aug. 15, at 2 p.m. from the Donelson-Johns Funeral Home with Rev. Waldo R. Hunt officiating. Interment in Perry Mount Park. Mrs. Wiser will lie in state at Donelson-Johns Funeral Home after 7 p.m. tonight.

Card of Thanks 1

WE WISH TO SINCERELY THANK our relatives, friends and neighbors for their many kindnesses shown and for their beautiful floral offerings and gifts given during the recent loss of our dear wife and mother. Special thanks to our Pastor, H. E. Lobre. The Edgar Bird Family.

In Memoriam 2

IN LOVING MEMORY OF JACqueline Ann Hogan who passed away August 13, 1953.
We mourned for her in silence
No eyes can see us weep
But many a silent tear is shed
While others are asleep.
Sadly missed by Mommie, Daddy
Al, Grandma, Nora and Johnny.

IN LOVING MEMORY OF WALTER SOBAK,
Who passed away August 14, 1954.
Today recalls sad memories
Of a dear one gone to rest:
And the ones who think of you today
Are the ones who loved you best.
Sadly missed by family of Walter Sobak.

IN LOVING MEMORY OF MOUshes Hermovian who passed away a year ago today, Aug. 13, 1954.
It is lonesome here without you
And sad and weary the way;
Life has not been the same
Since you were called away.
Sadly missed by wife and children.

IN LOVING MEMORY OF GLEN McPhail who passed away Aug. 1, 1949.
Not dead to us who loved him
Not lost but gone before.
He lives with us in memory
And will forever more.
Sadly missed by wife and daughters.

IN LOVING MEMORY OF THOMas H. Williams who passed away 2 years ago Aug. 13, 1953.
Gone but not forgotten
Sadly missed by his wife, Mrs. Cleelan Williams and dauchters, Elnora and Carman.

BOX REPLIES

At 10 a.m. Today There were replies at the Press office in the following boxes:

17, 24, 25, 28, 60, 62, 63, 64, 66, 67, 68, 71, 74, 75, 86, 87, 100, 108, 115

Flowers 3

DUNSTAN'S FLOWERS
1484 W. Huron St. FE 2-8301

Funeral Directors 4

AIR AMBULANCE GROUND
Pursley Funeral Home FE 4-1211
COATS FUNERAL HOME
Complete facilities Or 3-7757
Drayton Plains—Waterford Twp.
DIGNIFIED SERVICES
Kirby Funeral Home FE 4-1882

Donelson-Johns
FUNERAL HOME
"DESIGNED FOR FUNERALS"
SPARKS-GRIFFIN CHAPEL
Thoughtful Service FE 2-5841

Voorhees-Siple
FUNERAL HOME
Ambulance Service Plane or Motor
FE 5-8378

Monuments 4A

BUY DIRECT AND SAVE
Pontiac Granite & Marble Co.
Robert J. & George E. Slonaker
269 Oakland Ave. FE 2-4800

Cemetery Lots 5

BEAUTIFUL Oakland Hills Memorial Park, 2 choice lots, 6 graves in each lot. FE 2-8227

J. R.
HILTZ
Real Estate and Insurance
1011 W. Huron St. FE 5-8181
Open 9-9

Help Wanted Male 6

AUTOMOBILE DRIVER AND PORter. Ambitious with a desire to get ahead. Must have chauffeur license. No other need apply. See Service Manager, Wilson Pontiac Cadillac, Inc. Birmingham, Mich.

ARCHITECTURAL DRAFTSMEN. Residential experienced preferred. Hugh Keyes, MI 4-0745.

AUTO SALESMEN
We are looking for a neat and aggressive salesmen. Previous auto selling helpful, but not essential. We offer an excellent opportunity to earn steady, big money. Plenty of floor time. Apply in person. Riemenschneider Bros. 232 S. Saginaw.

BOOKKEEPER, EXPERIENCED in bookkeeping, typing and filing. 40 hr. week. Good wages and working conditions. Builders office in Birmingham. Located in private home. Write to Walter A. Wilson and Son General Del., Birmingham, starting qualifications and salary expected.

BARBER
Have steady cool- agreeable work. Good guarantee. OR 3-7260.

BOUNCER FOR SATURDAYS AND Sundays. Prefer one who has wrestling and boxer experience. Apply in person, 3211 Auburn Rd.

CAB DRIVERS STEADY AND part time. Night shift. Apply 430 Orchard Lake, 3 to 6 p.m.

Comb. Bumper & Painter
Liberal non-financial benefits. Call Walter Smith Service Mgr. FE 5-4161.

PLACE A "LOST AD."
Call FE 2-8181 for an ad to recover a loss. Dial FE 2-8181 for an ad-writer. Say "charge it."

Help Wanted Male 6

CARETAKER FOR APARTMENT
Building. Must be married. Over 50 yrs. of age. In good health. Experience in repair work. Salary dependent on ability. Do not apply unless you want a steady job. References required. Apply in person only. Kenneth G. Hempstead, 102 E. Huron.

CAB DRIVERS, DAY SHIFT OR NIGHT SHIFT, FULL OR PART TIME. APPLY 101 W. HURON.

COLLECTOR	$325
Office manager	$434
Pretrim clerk	$347
Factory representative	$700
Plant engineer	$8,000

BOND EMPLOYMENT
B-1 RIKER BLDG.
FE 4-4469

DEPENDABLE MARRIED MAN with car to take over established territory. 3000 accounts. Service calls and replacement sales. Only man living in this area for at least 1 yr. considered. For appointment call FE 3-2811 6 to 8 tonight.

DIE MAKERS, EXPERIENCED. Flint Tool and Manufacturing Co., 497 Hadley, Holly, Mich.

DETROIT BROACH COMPANY needs Broach experience lathe hands, OD grinder Spline grinder good wages, paid insurance benefits, etc. Phone or apply in person. 900 S. Rochester Rd., Rochester, Mich. Phone OL 1-9211.

DRIVER FOR ESTABLISHED DRY Cleaning Route. Apply between 8 and 9 a.m. Walker's Cleaners, Lake Orion.

DIRECT SALESMEN
Well known, reputable concern has openings for several qualified salesmen in the home improvement field. Excellent earnings, good future. Legitimate sales proposition with numerous customer referrals. Year around sales, not seasonal. For men who have sold heating, roofing, windows and landscaping this will be easy. Low market saturation. Call FE 5-9531 for interview.

EXPERIENCED STOCK MAN wanted. Inquire 178 N. Saginaw St. Kroger Store.

ELECTRICIAN LICENSED MUST have experience in new house wiring. Good opportunity. TO 5-4756.

EXP. WOOL PRESSER, CLAWSON Cleaners, 38 N. Main, Lincoln 3-3025.

EXCELLENT OPENING ON ESTABLISHED food buying route in Auburn Heights area, guaranteed salary and commission. Car furnished, all expenses paid. Blue Cross, Insurance and vacations benefits. Michigan firm. Phone division manager for appointment Sunday 11 a.m. to 5 p.m. Monday anytime. FE 5-9708.

ELECTRICIAN - MACHINE REpair man. Local machine shop wants combination electrician and machine repair man. Excellent remuneration and prospects for an ambitious man with right qualifications. Position can lead to complete charge of maintenance. You must be a qualified electrician and have good knowledge of machine tools. Apply Pontiac Press, Box 62.

EXPERIENCED TRUCK MECHANic by Wilson GMC Company, Oakland County's Exclusive GMC truck dealer. Both for day and night shifts. Opportunity for over time work. New modern facilities, working conditions excellent. Contact Mr. Hallett or Mr. Russ Coe, at FE 2-9203 or 675 Oakland Ave., Pontiac, Mich.

EXPERIENCED LATHE HAND. Ph. ELgin 6-6466, 24490 Telegraph Rd.

EXPERIENCED TV SERVICE man. For interview, call REpublic 3-8141.

EXPERIENCED MEAT CUTTER. Full time job. Must have good references. Apply in person. Huron Friendly Market, 684 W. Huron St.

EXPERIENCED MACHINE BUILders, good wages, paid insurance benefits, etc. Phone or apply in person. 950 S. Rochester Rd., Rochester, Mich. Phone OL 1-9211.

EXPERIENCED BUMPER HAND painter, top wages, ideal working conditions, needed at once. Apply at Braid Motor Sales, Cass at W. Pike Sts.

EXPERIENCED OIL AND GAS burner installation & service man. Steady employment for good man. J. Fawcett & Co., 908 S. Adams, Birmingham MI 4-6020.

EXPERIENCED MACHINE OPERator for precision work. FE 4-2112.

FURNACE INSTALLER
Must be experienced. Good salary. FE 5-8620.

GROOM OR FARM HAND TO care for saddle horses. Good wages, board and room. Outlands Riding Stables. West 14 Mile Rd. near Telegraph Rd.

Help! Help! Help!
Leads! Leads! Leads!
I need help to cover all of my bonafide sit-down appointments. If you have ever or are now selling books, cookware, water softerers, vacuum cleaners, food plans, etc. believe me this is the job for you. We know it's so good, we guarantee you success. If you have ever sold the above—don't wait. First come-First served. See Larry Setzer, 10 a.m. Mon. & Tues. only. If you can't be on time—don't waste our time or yours. 736 W. Huron.

MIDWEST
JOBS FOR MEN

Truck drivers	$600
Bookkeeper	$300
Detailer	$650
College graduate	$400
Machine builder	$550
Record clerk	$275
Masonry workers	$3.14

Midwest Employment
406 PONTIAC STATE BANK BLDG.

2 MEN WANTED
To train in the heating and air conditioning business. Good income while you train. Apply in person at Holland Furnace Co., 78 N. Paddock.

HOUSEHOLD
FINANCE CORP.
Will employ several men as branch manager trainees. Applicants must be high school graduates, 21 to 28 years of age, with a car. This position offers a secure future with splendid advancement opportunities in the consumer finance field. Men selected will be paid a straight salary plus car allowance and insurance. Other benefits include group life and hospitalization insurance and a liberal savings and retirement plan. Apply.
HOUSEHOLD
FINANCE CORP.
3½ SOUTH SAGINAW

LAB TECHNICIAN
City of Pontiac. Starting salary $3,133, with merit increases. One or two yrs. of college, or laboratory experience is desired. Good fringe benefits. Apply Personnel Office, City Hall, 38 S. Parke.

LUBRICATION MAN, MUST BE able to do light mechanical work. See service manager, Wilson-Pontiac-Cadillac, Birmingham.

MIDWEST
JOBS FOR MEN

Truck Drivers	$570
Bookkeeper	$300
Detailer	$650
College Grad.	$400
Record Clerk	$275

Midwest Employment
406 PONTIAC STATE BANK BLDG.
FE 5-9227

MAJOR OIL COMPANY
Has an opening and an unusual opportunity for an assistant chief clerk in their Pontiac branch office. Experience in general office work and compilation of reports desired. Must be accurate with figures and exempt from military service. 40 hour work week with many employe benefits. This is your opportunity to grow in the oil industry. State qualifications by letter to Pontiac Press Box 74. Your reply will be promptly acknowledged.

MECHANIC AND MECHANIC'S helper wanted. Must have tools. Apply in person. Keego Sales and Service. Keego Harbor.

Help Wanted Male 6

NATIONAL CASH REGISTER cashier for grocery store. Apply in person 1535 Union Lake Rd.

PRODUCTION MACHINIST.
FE 4-0595

PART-TIME ASSISTANT PARKing manager. Hrs. 4-30 p.m. to 10 p.m. 6 nites per week, & Sat. 8 p.m. to 2 p.m. Age 21 to 40. Excellent references required. Salary $80. per week with fine opportunity for advancement. Ideal job for students. Apply 59 Wayne St.

PART TIME MAN FOR VACAtion relief. Stewart Beef Co, 130 North Cass Ave.

PHARMACIST — PROFESSIONAL experience desired. No nights, Sundays or holidays. Other benefits. Salary never a problem. FE 2-8383 for appointment.

PARKING ATTENDANTS, DAY work. Must be good drivers, 18 and over. Apply 58 Wayne St. 3 to 4 p.m.

ROUGH AND FINISH CARPENters to work in southern Oakland Co. & Pontiac area. Steady work. Must be union. FE 5-9286 before 4:30 p.m. or apply in person at 72 S. Telegraph Rd. at 8 a.m.

ROUTE SALESMAN WANTED. Desire men over 40 but would consider boys over 18. 8211 Dixie Hwy. Blue Island Sales.

REAL ESTATE SALES
Experience not essential. Will train one qualified man.
J. R.
HILTZ
Real Estate and Insurance
1011 W. Huron St. FE 5-8181
Open 9-9

REAL ESTATE
Need one full time salesman for Pontiac office and one for Lake Orion office. Prefer one living in same district as office. Top commissions paid. If you're not making money it's time to change. Member Co-operative Real Estate Exchange. Lots of listings and lots of business.
LAWRENCE W.
GAYLORD
FE 4-0584 136 E. Pike St.

REAL ESTATE
Need 2 salesmen to complete sales personnel in modern up to date office. Private desk and phone. Plenty of parking and floor time.
A. JOHNSON, Realtor
1704 S. Telegraph Rd.
FE 4-2533

RUBBER and PLASTIC
CHEMISTS or
ENGINEERS
A medium-sized rubber and plastic manufacturer desires to employ one chemist or chemical engineer in both Plastics and Rubber Divisions, for additions to staff. Chemistry or Chemical Engineering degree plus 2 to 5 years experience desirable. For further details write Pontiac Press Box No. 5.

ROUTE DRIVER WANTED. Apply Collins Cleaners, 650 Woodward, Rochester, Ok. 3-7711.

RYAN'S MARKET, LAKE ORION. Experienced meat cutter. Apply in person.

SALESMAN TO INTRODUCE premium plan at retail stores for well known company. Good permanent future. Car necessary. Write age, previous employment, and telephone number to P.O. Box 4771, Detroit 19, Mich.

SALESMEN
Weather-Seal Inc. opening Pontiac dealership. Revolutionary new combination window with completely disappearing screen. Need 10 men to learn speciality selling. No investment required. Must have own car. Apply in person 3513 Elis. Lk. Rd. Rm. 13. Monday 10 a.m. no other time.

SERVICE STATION ATTENDANT wanted for weekends only. From 12 to 8 Fri. Sat. and Sun. Part time. 1 full time service station attendant to do minor tune up. 4016 S. Telegraph.

SALESMAN, FULL OR PART time on home improvement. Experienced preferred but not necessary. FE 2-1684.

SPECIALTY SALESMEN
Michigan's largest manufacturer of water conditioning equipment is expanding our Oakland County operation with a new factory branch office on Dixie Hwy. Three men with the following qualifications are required to complete our staff. 1. Must be at least 33 yrs old. Prefer married man with responsibilities. 2. Must be above average in intelligence with good character. Excellent earning and promotional possibilities with ethical concern. The company will provide the necessary training. Call FE 5-9531 for appointment.

SALESMAN WANTED. USED CAR sales in need of good man. Clean cars easy to sell, good proposition for right man. See Norm Danielson, Motor Sales 812 S. Woodward, Birm.

TELEVISION SERVICE MAN, AP ply Jones Radio and Appliance, Keego Harbor.

TREE TRIMMERS, LOT & KEEGO Harbor Trailer Camp.

WANTED: SALESMAN AT ONCE. P. W. Dinnan & Son, 66 W. Huron St.

WANTED: YOUNG MAN, HIGH school graduate interested in learning building supply and lumber business. Typing ability necessary. Call in person at M. A. Benson Lumber Co., for interview. No phone calls.

YOUNG MAN TO WORK IN parts dept. office. Must have some mechanical knowledge and be able to type. See parts manager, Wilson Pontiac-Cadillac.

YOUNG MAN — MEAT CUTTER with counter experience. 3336 Rochester Rd., Big Beaver.

Help Wanted Female 7

BOOKKEEPERS $250 to $350
Receptionist, no exp. $250
Cashier, exp. $300
Comptometer $320
Secretaries $260 to $350

BOND EMPLOYMENT
B-1 RIKER BLDG.
FE 4-4469
BABYSITTER, 6 DAYS.
OR 3-9697.

BOOKKEEPER - TYPIST FOR year around position. In local Country Club. Start Sept. 1st. FE 2-8323.

COUNTER HELP FOR MODERN dry cleaning plant in Birmingham. Experience essential. Give age, references and salary expected. Pontiac Press Box 61.

CURB GIRL AND GRILL GIRLS, over 18. 1716 N. Telegraph, Super Chief Drive-In.

COUNTER HELP NIGHTS, 3:30 p.m. to 11:30 p.m. No Sundays. No phone calls. Harrison's Hamburg, 211 N. Perry.

CURB GIRL AND WAITRESS. Buttercup Drive In, 910 Oakland.

CAREER GIRLS

Private secretary	$325
General office	$275
Rapid typist	$275
Bookkeeper	$320
Billing clerk	$270
College graduate	$5,100

Midwest Employment
406 PONTIAC STATE BANK BLDG.
FE 5-9227

CLERK FOR CUSTOMER CALL office. Must be neat appearing and at least 20 years of age. Apply to Pontiac Laundry, 540 S. Telegraph.

COOK: TWO ADULTS, PRIVATE home in Bloomfield Hills. Own sitting room with television. High wages. References required. Apply Pontiac Box 63.

CURB GIRLS DAYS, XXX DRIVE-In, 1765 N. Telegraph.

EXPERIENCED SEWING MAchine operators apply M. Parrish Manufacturing Co., 177 Pontiac Trail, Walled Lake.

EXPERIENCED SILK FINISHER
Excelsior Cleaners
358 W. HURON

EXPERIENCED SHORT ORDER cook. Phone MI 4-0080.

EXPERIENCED WAITRESS Night work. 160 S. Saginaw.

Help Wanted Female 7

EXPERIENCED SHOE FITTER for full or part time work. Good pay with pleasant working conditions. Apply in person.
STAPP'S
28 E. Lawrence St.

EXPERIENCED WAITRESSES for Dairy Bar 25 years or older. Call FE 2-9135 before 5 p.m.

EXPERIENCED WAITRESS, RESTaurant and liquor bar. Day shift. Closed Sundays. 913 Baldwin Ave.

GM
Affiliate
Position of Responsibility
Excellent Opportunity
Young lady wanted immediately for this interesting position. Applicant must meet the public and be willing to accept responsibility. The ability to type and accurately perform mathematical duties are essential. Starting salary above average and commensurate with experience and qualifications, plus cost of living bonus. Downtown office. Phone Mr. Thompson, FE 4-0400 between 8:30 a.m. and 12:00 noon.

EXPERIENCED HAIR WAITRESS. nite work. $46. FE 3-0837.

GIRL OUT OF SCHOOL TO STAY with children. Apply 5415 Mayhew Rd., Clarkston, Michigan.

GIRL FOR GENERAL OFFICE work. Apply Pontiac Press Box 100.

GIRL TO HELP TAKE CARE OF 2 yr. girl. Some light housework. Must live in. Morey's Golf and Country Club, 2280 Union Lk. Rd. off Commerce Rd.

HOUSEKEEPER - FULL CHARGE. Widower. Boy 14, girl 10, boy 4. Write Pontiac Press, Box 60 stating age, religion & reference.

HOUSEKEEPER. APPLY 349 JUDson St.

EXPERIENCED
Stenographers
APPLY
PONTIAC
MOTOR
DIVISION
Personnel Department
GLENWOOD AVE.
PONTIAC, MICH.

2
BEAUTY OPERATORS
$75.00 to Start, Steady
good hours, paid vacations. andre Beauty Salon. FE 5-4490

MAID: RELIABLE EXPERIenced woman 25 to 45 for cooking and general housework. Must live in. References. MI 4-1888.

MIDDLE AGED WOMAN FOR light housework and care of 2 year old girl. Live in. Call after 6. FE 5-7425.

MIDDLEAGED LADY TO CARE for 2 children while mother works nights. FE 5-3433.

MIDDLEAGED WOMAN WITH short - order cooking experience. To assist main cook and do general kitchen work. Must be quick, willing and unencumbered. Good working conditions. All inquiries will be kept strictly confidential. Apply Pontiac Press Box 99.

MAN DESIRES LADY BETWEEN 25 and 40 to do cooking. Must be able to drive. M 3-4237. Anytime Sat. or Sunday.

MOTHER'S HELPER. WHITE. Live in. 5½ days week. Prefer finished with school. Have one child. 1 cat in spacious cheerful home near Holy Name Parish, Birmingham. MI 4-8329 for interview.

NURSING AIDES AT ONCE. 6 mo. experience in hospital work necessary. Oakland County Infirmary and Convalescent Hospital. Phone FE 2-9184 ext. 29.

NEAT WHITE WOMAN ABOUT 60. In need of clean home in return for light housework. FE 5-9135.

PART TIME GENERAL OFFICE. Apply between 8 and 10 a.m. 1661 S. Telegraph.

REGISTERED NURSE OR LAB technician wanted for Birmingham M.D. Previous experience in Doctor's office preferred. MI 6-0047 before 9 a.m.

PART TIME WAITRESS NO SUNday work. Apply in person. Biemar Inn Bar, 94 West Huron St.

RELIABLE WOMAN TO CARE for small child. Must stay in. FE 5-8612.

RELIABLE GIRL TO LIVE IN as a companion & babysitter. Reference required. FE 4-3193.

RECEPTIONIST. DOWNTOWN office. No experience necessary. Ages 20 to 35. Neat appearance and ability to learn. FE 2-2895.

Real Estate Salesman
Wanted: Good live wire man willing to work, unlimited opportunities. Plenty of floor time, prefer man living in Waterford-Drayton area.
F. C. Wood Co.
OR 3-1235
After 5 call OR 3-2603

SALESLADY
For high grade juvenile shoe store. Experience preferred but not necessary. Excellent working conditions. Apply in person. Hansel & Gretel Shoe Store, 185 S. Woodward, Birmingham.

SALESLADY FOR CHILDRENS wear. Experience preferred. Apply in person. Cheer Shop, 191 S. Woodward, Birmingham.

THE ANSWER TO YOUR PROBLEM
Want Ads! To sell, rent, hire, it's FE 2-8181.

Help Wanted Female 7

SALESLADY
For jewelry store. Some office experience preferred. Lynn Jewelers, 1 S. Saginaw.

SALESLADIES
Experienced in ready to wear. Permanent full time position also part time evenings, 6 to 9 or mornings 10 to 2.
Bloomfield Fashion Shop

SALESLADY FOR FULL TIME WORK. PREFER SOMEONE LIVING IN UNION-COOLEY LAKE AREA. APPLY PONTIAC PRESS, BOX 102.

Stenographers
Salary Rate $2613 to $2873
Typists
Salary Rate $2509 to $2709
Excellent opportunities for advancement, paid vacations, retirement and insurance plans and other benefits.
APPLY
Monday, Aug. 15, 1955
at 9:00 a.m.
AT
OAKLAND COUNTY PERSONNEL DIVISION
2nd Floor
County Office Building
1 Lafayette St.
Pontiac, Mich.

Stenographer
Cashier and clerical girl. Must be able to take some shorthand. Position is permanent. Apply
ARTHUR'S
48 N. Saginaw St.

TED'S RESTAURANT
&
DRIVE IN
Has opening for limited number of young women.
DINING ROOM WAITRESSES
CURB SERVICE WAITRESSES
Night shift. Must be 18 or older
TED'S RESTAURANT
&
DRIVE IN
Woodward at Square Lk. Rd.

WAITRESS, MUST BE EXPERIenced, 6 p.m. to 3 a.m. Good salary. 1038 W. Huron after 6 p.m.

WANTED: BOOKKEEPER, TYPist for Credit Union. Call for appointment Monday before 1 p.m. FE 4-4227.

WAITRESS WANTED: APPLY ELMar Drive-In Restaurant, Dixie Hwy. at Silver Lake Rd.

WANTED WOMAN OR GIRL LIVE in. As housekeeper. 1 child considered. EM 3-6383 after 4.

WANTED: OFFICE GIRL AND cashier. Typing and shorthand required. 40 hr. week, pleasant surroundings. Barnett's Clothes Shop, 19 N. Saginaw.

WAITRESS FOR PARK-IN RESTaurant. 975 Orchard Lk.

WANTED: WOMAN TO TAKE care of children in vicinity of Walters Lake. OA 8-3886.

WHITE MIDDLEAGED WOMAN for care of children and light housework. 5 days a week. Starting around 1st of Sept. FE 4-6252 before 2 p.m.

WOMAN ABOUT 30 YRS. OLD TO do housework 1 day a wk. $10. References. MI 4-2918.

WHITE, MIDDLEAGE DWOMAN for care of children and light housework, 4 days week, while mother works. Starting around Sept. 1st. Vicinity of Orchard Lake and Voorheis. Pontiac Press Box 75, stating age, reference and salary expected.

WHITE WOMAN FOR GENERAL housework and cooking. Live In. Must like children. FE 3-3128.

WHITE WOMAN FOR LIGHT housework and care of 2 school age children 12 and 8. 5 days, stay nights if desired. Nice home off Baldwin. Call FE 4-2164. After 5 p.m.

WHITE LADY FOR HOUSEWORK. Stay nights. FE 2-7959.

WHITE WOMAN FOR CHILD care, 5 days, 7:00 to 5:30. $10. 106 W. Tennyson.

WTD. MIDDLEAGED LADY TO make her home with me and care for children eves. while mother works FE 3-4117, before 4 P.M.

YOUNG WOMAN WITH knowledge of bookkeeping, for small office in Birmingham area. Must be able to type reasonably fast and have knowledge of comptometer and Marchant calculator. Starting salary commensurate with ability and experience. Must have own transportation. JOrdan 6-2333. Mr. Rice.

Help Wanted 8

CARETAKER MARRIED, FOR large apartment building, experienced, references, Pontiac Press Box 62.

MODEST MAIDENS by Jay Alan



"I don't know how big the floor is, but there are some square feet out here!"

Help Wanted 8

CAB DRIVERS, 2 MEN, 1 FULL, 1 part time. 1 woman full time. Apply Red Top Cab Co., 150 Wessen, 3 to 4 p.m.

COUPLE FOR JANITOR SERVICE to work eves. in professional bldg. in Birmingham. MI 4-1344.

EXPERIENCED WHITE COUPLE to work in ranch home for 2 adults. Capable cook and general household duties. Man to do maintenance and gardening. No laundry. Good references needed to live on premises. JOrdan 6-6026, Box 716, Franklin, Mich.

Wanted: Wool Pressers, silk finishers, shirt pressers and counter girls. Good working conditions. FE 4-8512 for interview.

FARM HELP
MARRIED COUPLE BETWEEN 35-45 yrs. of age to work on a mink ranch, and beef cattle farm. This work is year round. 7 days a week. The lady must be willing to help with the chores in the mink yard. $50 per week to start. 4 room apt. with heat and light goes with the job. Apply in person after 1 p.m. for interview. 5033 N. Milford Rd., Wosniak & Sons Mink Ranch, Milford.

INSPECTOR
Familiar with assembly and performance testing to check hydraulic and air operated equipment. Expanding small plant.
M. C. MFG. CO.
118 Indianwood Rd. Lake Orion.

Instructions 9

DRIVING LESSONS, DAYS, EVEnings and Sundays. Pontiac Drivers Training FE 2-4887.

Work Wanted Male 10

A-1 CARPENTRY, PLASTIC AND floor tile a specialty. FE 5-8954.

A-1 PAINTING, INTERIOR - EXterior. Reas. FE 2-0923.

CABINET MAKER AND CARPENter. Kitchens specialty. FE 4-4000.

CARPENTER AND CABINET work, new and repair. D. B. Murdock. FE 2-7861.

CARPENTER WORK NEW OR repair. Also cabinet work. Phone OR 3-4857.

COLORED GIRL WOULD LIKE babysitting job on weekends. FE 2-2548.

ELECTRICAL WIRING AND FACtory maintainence. Licensed. Ed Murray, FE 2-8887.

ELECTRICAL WIRING AND REpairing, licensed. FE 2-0087.

GAS STATION ATTENDANT trainee. White family man, 26. Seeking steady employment. FE 2-1181.

HAND DIGGING AND LIGHT hauling. Weeds grass bush cutting. Lawns seeded and fertilized. You call we haul dirt. 1 or 2 yard loads. FE 5-1207 or MY 2-3002.

MAN DESIRES CHAUFFEUR JOB. 7 years of experience. FE 5-7034.

PLUMBING WORK WANTED. Reasonable. FE 5-1016.

PAINTING AND DECORATING, by hour, job or free estimates. 3093 Central Blvd., Rowe Lake. MU 4-6796.

PLASTERING, PATCHING AND cement work. OR 3-4837.

YOUNG EXECUTIVE ACCOUNTant recently moved to Pine Lake would like a position in this area. For interview, call FE 4-1159.

Work Wanted Female 11

COLORED LADY DESIRES DAY work. Mon., Tues., Thurs., Fri. FE 2-4444.

2 WOMEN WANT WALL WASHing and cleaning. FE 7-0223.

ELDERLY LADY DESIRES BABY sitting evenings preferred. FE 3-7553.

EXPERIENCED AND CAPABLE typist will do typing in the home. Will pickup and deliver. Name your own price as long as it's reasonable. Write Pontiac Press, Box 96 for full details or inquire at 60 Washington. Ring bell for Stevenson.

EXPERIENCED HIGH SCHOOL girl for babysitting and housework. FE 2-4814 call after 5.

31 YEAR OLD MOTHER WITH daughter 13 wants housework with no other woman in charge. Prefer no children. Write Pontiac Press, Box 117.

Experienced woman would like kitchen work. No Sunday work. Please call FE 4-4752 after 4:30 p.m.

GIRL, 20, HAS EXPERIENCE IN Cashier and Grocery, typing, switchboard, Clerk in Cleaners. Fountain. MA 4-2127.

IRONINGS, $3 A BUSHEL, 1 DAY service. Exp. FE 5-1471.

IRONINGS, 317 N. CASS. FE 5-0761.

IRONINGS, $3 BU. 1 DAY SERVice. Good work. FE 2-4001.

IRONINGS GOOD WORK. FINished 1 day $3 a bushel. FE 5-0093.

IRONINGS $3.00 PER BUSHEL. 23 W. Hopkins. FE 4-3138.

IRONINGS, 1090 BOSTON. FE 2-0651.

IRONINGS WANTED — PICKUP and delivery. FE 4-3282.

LADY WANTS DAY WORK. MARY Mullin, FE 4-1259.

MIMEOGRAPHING, TYPING, SECretarial service. EM 3-2842.

RELIABLE WHITE GIRL WANTS baby sitting. Reference required. FE 5-7438.

SECRETARY DESIRES WORK 2 or 3 hours in evening. Phone after 5:30. FE 4-1565.

TYPING, 1090 BOSTON. FE 2-0651.

WASHINGS WANTED
FE 5-1109

WALL WASHING OTHE RWORK. Neat. Baby sitting eves. FE 5-6398.

WASHINGS AND IRONINGS DONE in my home. FE 5-9724.

WANTED: GIRL OR WOMAN FOR baby sitting afternoons. FE 2-3970 before 3 p.m.

WIDOW WITH TWO BOYS WOULD like housekeeping position. Will work on farm. OR 3-5194.

Building Service 12

ALL MINOR REPAIRS AROUND THE HOME. Porches, steps, doors, windows, loose furniture and leaky faucets.
EARL S. RABY
FE 4-1961

A-1 CEMENT WORK
LLOYD MONROE
FE 4-6866

AIR COMPRESSOR, GENERATOR, power trowel, mixer, sanders, plumbing tools, tolls. Gravel and sand. Open Sun.
JACKSON'S RENTAL
62 W. Montcalm FE 4-5240

ALL CUSTOM CARPENTERS Rough and finish. EM 3-7101.

ARCHITECTURAL TILE, BRICK, block or stone. Driveways, garages, basements. Additions & alterations. Complete building service. Free estimates. Workmanship guaranteed. Broomfield Building Service. FE 5-6377.

A-1 CARPENTER REPAIRS AND alterations. Quick service. OR 3-2957 eves.

BLOCK, BRICK, CEMENT WORK and fireplaces. FE 2-2468.

BRICK AND BLOCK LAYING. Outdoor fireplaces. FE 2-2936.

BRICK, BLOCK AND CEMENT work. Also chimneys. No job too large. Residential and commercial. Guaranteed work. Ph. FE 4-8694.

BULLDOZING AND GRADING. NO job too small. By the hour or job. OR 3-9833 or MA 5-4698.

CEMENT—GARAGES
SPECIALISTS
Driveways, sidewalks, floors, porches, patios, cut walls, breezeways.
FREE ESTIMATES
LIncoln 5-3551

CEMENT & BLOCK
work. FE 5-0782

CONCRETE BROKEN BY HOUR or job. Free estimates. FE 2-0077.

CEMENT IS OUR SPECIALTY. Floors, basements. EM 3-4879.

CUSTOM BUILDING, FHA FInancing, Modernizing. FE 4-5470.

DEC. CABINETS, DOORS, D. E. Cook. FE 4-4156.

ELECTRICAL WIRING, LICENSED. Ed. Murray. FE 2-8887.

FLOOR LAYING, SANDING AND finishing. C. Bud Bills, FE 4-3921.

Building Service 12

Electricians Service
Licensed, bonded. Call Morris Electrical Co. MAyfair 6-3923.

FLOOR LAYING, SANDING AND finishing, 10 years experience. Modern equipment. Quiet work. Free estimates. John Taylor, OR 3-1616.

FLOOR SANDING LAYING FIN R. Gardner 401 Central FE 2-7819.

CARPENTER REPAIRS AND ALterations. Quick service. Weatherly. FE 5-7110.

CEMENT WORK, FLOORS, drives etc. Reas. Free estimates. Jensen, FE 2-2340.

FILL DELIVERED AND DIRT moving, footing, drain and septic tank digging. FE 5-3772 or FE 7-0291.

FLOOR SANDING OLD FLOORS A specialty. Cal Bills, FE 2-8789.

GUARANTEED ROOFS ALL kinds Est. 1916. A. Haus 353.

HOUSE MOVING FULLY equipped. FE 4-8450. L. A. Young.

MODERNIZE
With reliable builder. Discounts during Aug. & Sept. All types of carpenter work. Roofing, siding, storm windows. All other types of alterations. Violations corrected. Insured workmen.
TERMS
BUILDING SERVICE
FE 2-8240 FE 5-7004
30 E. Pike Eves. OR 3-2276

JOE FLEMING, FLOOR LAYING, sanding finishing. 153 Edison. Ph. FE 2-1405.

R. G. SNYDER, FLOOR LAYING, sanding and finishing. Phone FE 5-0592.

WE BUILD PORCHES, GARAGES, BASEMENTS AND DRIVEWAYS. REASONABLE. FE 2-7210.

Business Services 13

A-1 TRENCHING 8" TO 18" CUTters, footing, field tile, septic tanks and field installation. Also fill dirt. Grading. OR 3-7316 or OR 3-1418.

A & B TRENCHING
Footing, water tile. Field tile. FE 5-0991.

APPLIANCE SERVICE
We service all makes of refrigerators, washers, radios, cleaners and all types of small appliances. MOYA & 90 Oakland Ave. FE 2-4027.

ALL MAKES OF FOUNTAIN PENS repaired by factory trained men at our store. General Printing & Office Supply Co. 27 W. Lawrence St. Phone FE 3-0139.

BLOOMFIELD WALL CLEANERS. Walls and windows. Reasonable. Free est. no obligation. FE 3-1631.

DRY WALL BY MACHINE FREE estimate. No job too big or small. FE 5-4628.

EXCAVATING
Top soil FE 5-4372
EXPERT TREE TRIMMING & REmoval. Ph. FE 5-6893 or OR 3-2005.

ELECTRICAL
SEWER CLEANING
Sinks — Sunday Service FE 4-2013

Electric—Sewers Cleaned
24 hour service. No results, no charge, chemically treated at no extra cost.
Roto-Re Sewer Cleaners
FE 8-4311

ELECTRIC MOTOR SERVICE. Repairing & rewinding. 718 E. Pike. Ph. FE 4-3981.

PLASTERING
FE 5-0626 FE 5-0924, Leo Lustig

PLASTERING & REPAIR WORK. Jos. Meyers, FE 4-0163.

PRICE CONSTRUCTION CO. Sewers and septic tanks installed. Bulldozing, footing, field tile and water lines. FE 5-8221 or FE 5-7706.

PLASTERING NEW HOMES. GUARANTEED REPAIR WORK. OR 3-9436.

PLUMBING AND HEATING R. S. Compton & Son. FE 4-3767 or OR 3-5076.

SAWS MACHINE FILED. MANLEY LEACH, 10 BAGLEY ST.

TREE TRIMMING AND REMOVal. Free estimate. FE 2-8019. FE 4-3324.

Furniture Refinishing 16A

REPAIRING ANTIQUES A SPEcialty. FE 5-0162. FE 5-7

Wanted Real Estate 32A

HAVE $1,000 TO PUT DOWN ON A farm. Write Box 107, Metamora, Michigan.

Johnson

(HAS DONE IT AGAIN)
That's right folks. We have sold over 90 per cent of our listings and are desperately in need of all types of property to sell. For quick and courteous action, call

A. JOHNSON, Realtor
1704 S. Telegraph Rd.
FE 4-2533
Office Open 9-9

TRADES—TRADES
We are specialists in trading homes, farms lake property and business opportunities. Large dn. payments are scarce. Trade your equity, larger homes for smaller, city property for suburban home for incomes. We do our utmost to satisfy all parties concerned. Do not feel obligated. Call us for an appointment and we will give you our honest opinion in regard to the possibility of trading your property. We are establishing a reputation as the leading traders of Pontiac.

DORRIS & SON
REALTORS FE 4-1557
752 W. Huron at
Co-operative Real Estate Exchange

CASH

For small equities. If you have what we want we will be at your door within 24 hours with cash for your equity. Call now and tell us what you have

Edw. M. Stout, Realtor
77 N. Saginaw St. Ph FE 5-8165
Open Eves. 'til 8:30

PEDDLING YOUR PROPERTY?
IT DOESN'T PAY
Our method of showing only to qualified prospects as we have time and money. "Don't worry with lookers." Call us now. We need farms, lake, and residential properties. We handle all details for financing and closing.

To Buy—To Sell—To Trade
YOU BUY IT—WE'LL INSURE IT

MAHAN

REALTY CO., REALTORS
Co-operative Real Estate Exchange
FE 2-0263
Open Eves. 'til 9. Sun. 10-4
1075 W. Huron
NEXT DOOR TO BRANCH POST OFFICE

Rent Apts. Furnished 33

3 ROOM NEAR FISHER BODY. Men only. With refrigerator and clean linens. FE 5-0526.

2 ROOMS, PVT ENTRANCE AND bath, 184 Mt. Clemens St. FE 5-0466 after 6.

3 LARGE ROOMS. CLEAN, CLOSE in. Gentlemen preferred. FE 5-1690.

3 ROOM FURN. APT. SEPARATE entrance. Elderly or working couple. Near downtown FE 4-9343

3 ROOM APT. 1 SMALL CHILD welcome. $16 per week. 340 Baldwin Ave.

2 ROOMS. CALL AFTER 5 P.M. FE 4-4804.

2 AND BATH. UTILITIES FURnished. Close in. Adults. FE 2-7424.

3 NICE LARGE ROOMS. FIRST floor private entrance, utilities furnished. Washing privileges. 209 Norton.

3 ROOMS, UTILITIES FURnished, 1 or 2 adults. See caretaker, 21 Steinhaugh Ct.

3 ROOM APT. BAT HAND PRIvate entrance. FE 5-0495

3 ROOM APT. BATH AND PRIvate entrance. FE 5-0495.

2 ROOMS ON BUSLINE. ADULTS only. Private entrance. 286 S. Jessie.

2 ROOM, ADULT ONLY. FE 5-2261.

3 IN 1 KITCHENETTE APT. PRIvate entrance. First floor. Sober couple. 161 W. Howard.

3 ROOMS
25 Monroe St.

3 ROOMS, GROUND FLOOR utilities furnished. Adults only 39 Sylvan Ct., off Orchard Lake Ave

2 LARGE ROOM APARTMENT furnished. 74 Elmoore. FE 3-3234.

3 RM. FURNISHED MODERN apt. at Randall Beach. Near Lake Orion. Older couple preferred. No children. 1348 Beach Drive. MY 3-2866.

3 ROOMS AND BATH. FE 4-2212.

3 ROOMS NEAR HIGH SCHOOL. Utilities furnished. Employed couple. FE 3-7216.

4 RM. APT. FOR ADULTS. FE 2-5151.

4 RM. APT. FURNISHED, HEATED and private. Couple only. Near Rochester, OR 3-8814.

4 RMS. AND BATH IN AUBURN Heights. Adults only. Call after 6. FE 7-0251.

5 ROOM FURN. APT. CHILDREN welcome. No drinkers. FE 4-5093.

APT. FOR RENT. COUPLE ONLY. FE 7-8087.

CLEAN 2 ROOMS. GROUND floor. On busline. Adults. References required. FE 4-4340.

CLEAN 2 ROOM APT. PRIVATE entrance & bath. Employed woman preferred. Will accept couple with young baby. 63 Poplar off Baldwin.

LARGE FURNISHED HOUSEkeeping room. Refrigerator. For 1 man. Also 1 room with kitchenette for 1 or 2 adults. FE 2-7447. 121 W. Lawrence.

NICE CLEAN
3 rooms, adults only. 70 S. Paddock.

SLEEPING ROOM KITCHEN privileges. To couple — wife to care for children. No laundry. FE 2-3969

Rent Apts. Unfurnished 34

2 LARGE ROOMS AND BATH $3. S. Midland of Auburn.

3 RMS. AND BATH. HEAT AND gas furnished. Private entrance. ½ block from Fisher Body. $60. mo. 824 Baldwin.

3 ROOM APT. ON THE LAKE. Just right for employed couple! $60 per mo. OR 3-7754. 3144 Dixie Hwy.

3 ROOM UNFURNISHED. FOR couple. lake front. 4300. Fowler off Sashabaw Drayton Plains, Michigan.

3 ROOMS AND KITCHENETTE with stove. Utilities furnished. No children or drinkers. Middle age couple preferred. Close in. 91 Center St.

4 LARGE CLEAN ROOMS & PRIvate bath. Also small apt. FE 2-1050.

4 RM. APT. UNFURNISHED. COUple only. Inquire at 105 S. Merrimac. Or phone FE 4-1667.

5 ROOM MODERN, 1ST FLOOR steam heated near high school. 2 adults. L. J. Ingrig. FE 2-6414.

5 PLEASANT ROOMS AND BATH on West side overlooking park. Adults, only. FE 2-0574.

EXTRA NICE UPPER INCOME for working couple on east side near busline, partly furnished, with gas stove and refrigerator. Heat, light and gas. Must have good references. FE 4-1591.

LOVELY APT. 2 BEDROOM. Large living room, modern kitchen with electric stove and refrigerator, 1 piece bath. Shower room. Laundry room. Lots of closet space. Rent $90. MA 5-9821.

NEW RANCH TYPE APT., HEATed. On M-59 facing Lake. 14 miles W. of Pontiac. MU 4-4295.

NEW APT. HEATED, ON M-59 facing Lake. 14 miles W. of Pontiac. MU 4-4295 or EM 3-2456.

RENTAL AGENCY
We have rentals of all types. Apply in person only. ADAMS REALTY CO., 382 AUBURN.

UPPER APT. 4 ROOMS, UTILITIES furnished. One child welcome. References. Call after 3. FE 4-1472

UPPER INDIAN VILLAGE. 3 spacious rooms. Child, unmarried, accepted. $80. Write Pontiac Press, Box 95.

Rent Houses Furnished 35

2 ROOM FURN. HOUSE. FE 5-0034

3 BEDROOM RANCH HOME, COMpletely furnished, lake privileges, private lake vicinity of Pontiac. Will grant lease $150 per month. EM 3-2027.

4 ROOM HOUSE AT PONTIAC Lake, 9223 Gale Rd. or call Detroit, TW 3-2587.

4 ROOM MODERN, CLEAN, MIDdleaged or working couple. No drinkers. FE 4-8077.

1947 MODEL, 27 FT. LONG HOUSEtrailer for rent. FE 4-6978.

COMPLETELY FURNISHED DUplex, 5 rooms and bath. Fireplace. Automatic hot water. $65 per month to sign lease from Sept. to June. 1911 West Lake Dr. Walled Lake.

FOR RENT: FURNISHED OR unfurnished house in Lake Orion. Available from September to July. All conveniences. Write H. Mack, 1934 Yeimans St., Hamtramck, Mich. Can be seen by appointment now.

FURNISHED HOUSE. CHILDREN welcome. Call Romeo PL 2-2360.

OCT. 1 THROUGH MAY 15. QUALIfied painter to paint house and pay low rental. Small family only. 1475 Rivona off Bamford and Cass Lake Rd.

SMALL, MODERN 2 ADULTS. Commerce Lake. Call Mrs. Mull. EM 3-6413

WALLED LAKE 3 BEDROOMS, all modern conveniences. Available Sept. 6th. 111 Parkiow. MA 4-1839 or Detroit, VE 5-0986.

WALLED LAKE. AVAIL. SEPT. 4 bedrm., modern conveniences. Shopping 2 blks. Also unfurnished. 555 E. Lk. Dr. MA 4-1778.

WHITE LAKE LAKEFRONT FURnished. 2 bedrooms $85. Available Sept. to July. LI 7-2833.

Rent Houses Unfurn. 36

2 BEDROOM OIL HEAT. ELECtric hot water. Garage. Middleaged couple only. OR 3-1315.

3 BEDROOM HOME IN WATERford area. Close to school and shopping center. Or will lease. Shown Sunday 4493 Meigs, Drayton Plains.

3 ROOM HOUSE. INFANT WELcome. FE 2-3900 after 4 p.m.

5 ROOMS & PART BATH. 3 CHILdren. Southerner preferred. OR 3-9214.

5 ROOM HOUSE TO RENT. 3941 Athens, Drayton Plains.

6 ROOMS AND BATH. 5330 Charles Dr. Inquire 1921 White Lake Rd.

6 ROOM MODERN BRICK HOME across from GMC. $90 per mo. References required. Ward E. Partridge, Realtor, 43 W. Huron St. FE 2-7600.

BEAUTIFUL NEW 5 RM. DUPLEX on private lake. 12 miles west of Pontiac. $110. mo. Call UN 3-2965 eves.

LARGE 3 ROOM APT. IN MODern ranch style bldg. Also 1 unit furnished. Adults. N. Side of Union Lk. 1661 Playsted.

LOWER 5 ROOMS AND BATH enclosed porch, completely remodeled and redecorated. Near city hospital. $100 per month. See Mr. Smith at 28 E. Huron St. Pontiac.

RENTAL AGENCY
We have rentals of all types. Apply in person only. ADAMS REALTY CO., 382 Auburn.

WILL LEASE 4 ROOM & BATH bungalow, located close to schools & shopping center. Drayton Plains area. References required. $95 a month. Call OR 3-7458.

Rent Lake Property 36A

2 BEDROOM SUMMER COTTAGE for rent. Good until fall. 4571 Hillcrest Dr. Woodhull Lake. Furnished.

5 ROOM LAKEFRONT COTTAGE. Modern. Boat. Swimming. 15 mi. north Pontiac. Available from August 28 through Sept. OR 3-7227.

COTTAGE AND CABIN, GOOD beach, Lewiston, Mich. Available after the 27th. FE 2-0731.

CLEAN, MODERN LIVING FOR your vacation at Pontiac Lake. Sandy beach. R and K Cabin Bay. OR 3-6389.

HOME ON LAKE ORION. 3 BEDrooms all furnished, good swimming, safe bottom, dock, raft and boat. Available now thru Labor Day. MY 3-4161.

WALLED LAKE LAKEFRONT. Modern. 2 blks to shopping. 2 bedrms. Rock Mo. 555 E. Lake Dr. MA 4-1778 or Detroit TA 5-1721.

For Rent Rooms 37

AT BUS STOP. LARGE FRONT clean, cool room. FE 5-7332.

1, 2, & 3 ROOMS, KITCHEN PRIVIleges. 264 S. Park. Worker in rear.

CLEAN SLEEPING ROOM FOR 1 gentleman. 24 Norton Ave. FE 2-8771.

CLOSE IN CLEAN SLEEPING rooms. Men only. 46 Mechanic.

COMFORTABLE, PRIVATE close in. Call after 5 FE 2-7303.

LARGE FRONT ROOM, NICELY furnished. FE 3-3219.

PLEASANT ROOM FOR YOUNG man. Shower, garage. 554 W. Iroquois. FE 5-8774.

ROOM FOR RENT FOR GENTLEman. MI 4-4253.

ROOM FOR RENT
FE 5-0103

SINGLE ROOM KITCHEN PRIVIleges. $10 week. Man only. EM 3-4141 between 8 a.m. and 3 p.m. Mr. Brenenon. Vicinity of Union Lake and Cooley Lake Rds.

SLEEPING ROOM FOR CLEANquiet man. FE 2-7805.

SLEEPING ROOM FOR BUDdies. No drinking. FE 8-0764.

Rooms With Board 38

NICE ROOMS GENTLEMEN only. Afternoon shift. 14 Matthews.

ROOM AND BOARD. 50 Orchard Lake. FE 4-4329.

ROOM & BOARD
OR 3-1420.

VACANCY FOR 2 OR 3 CLOSE in. 66 E. Pike.

Convalescent Homes 38A

HAVE ROOM FOR 1 MORE ELderly lady bed patient. MAple 5-4797.

PINE CONE NURSING HOME has vacancies for two elderly people. $125 per month. Registered nurse in charge. OR 3-2924.

Hotel Rooms 39

HOTEL ROOSEVELT
Rooms $12 up. Bath $17.50 up.
FE 5-8126

HOTEL AUBURN
474 Auburn Rd. Ph. FE 2-9239
Cooking and refrigeration unit.
Room by Day or Week
Also 1 or 2 Room Apartments

HURON HOTEL. CLEAN MODERN rooms by day or wk. 45 W. Huron St. Ph. FE 2-8266.

Rent Stores 40

2 STORES 18 x 22 EACH. HEAT and water furnished. 1116 & 1114 W. Huron. FE 5-2383 or FE 4-4187.

STORE LOCATED AT 87 N. Perry St. convenient to municipal parking lot, bus station and Pontiac hotel. 36x36. vacant. Will lease or rent.

ROY ANNETT, INC.
REALTORS
28 E. Huron St. FE 3-7193
Open Evenings & Sun. 1 to 4

Rent Office Space 41

NEWLY REMODELED OFFICE space in Rochester for business or professional purposes. Will decorate to suit. OL 1-5851.

For Rent Miscellaneous 42

ONE WAY
COAST TO COAST
RENT HERE LEAVE THERE
Open and Closed Trailers
F. E. Howland, 3245 Dixie Hwy.
OR 3-1450

RENT STORE WITH LIVING quarters. Also 8 bedroom brick country home. P. W. Dinnan & Son. 66 W. Huron.

RENT IT FAST through Rent Ads! Room, house, apartment, anything—Want Ads give you ACTION. Dial FE 2-8181.

For Sale Houses 43

9 ROOMS & BATH INCOME house. 3 blocks north of Fisher Body. 58 E. Cornell.

LAKE ORION LAKE HOME. Oil furnace, basement, fireplace. 3 bedrooms, bath, fenced yard. Exc. cond. A buy at $10,950 with $2000 dn. Immediate possession. Also several other good offerings. Properties available. Call today!
WALTER GREEN
(M24) Opposite R.R. Depot

NEAR LAKE ORION. 3 BEDROOM brick. Basement, garage, chicken coop, fruit trees and landscaped. $12,500. 265 Indian Lake Rd.

INCOME. 4 APARTMENTS. PRIvate entrances and baths, gas heat. Income $300 per month. A-1 condition. FE 2-7236.

OWNER
Leaving state. Will sacrifice two bedroom modern home with full basement, 1½ car garage, nice landscaping. Lot on paved street, small equity. Phone FE 8-0080.

5 ROOMS TILED BATH. FINished upstairs. Gas heat. Large screened porch. 2 car garage. Full basements. Near schools. Good neighborhood. 147 Andrews, Lake Orion. MY 2-6751.

DRAYTON PLAINS
This lovely 5 room, 1 story 3 bedroom frame bungalow with attached breezeway and 1½ car garage. Living and dining area 12x18. Modern kitchen. 8x10. All tiled 3 pc. bath and shower. On a lovely landscaped lot. Priced at $11,500 with $3,500 down.

DRAYTON PLAINS
In the edge of Drayton Plains is this 1 story 2 bedroom ranch type home. On a large lot 100x150. This home is 24x36 built in 1954. 12x18 living room. Modern kitchen. Full bath. Oak floors, auto. forced air heat. 52 gal. electric hot water heater. Large utility room, good buy at only $7,950 with $2,650 down.

LAKEFRONT
Here is a 4 room home on a beautiful lot 174 ft. of lake frontage on Lake Oakland. 2 additional bedrooms in the basement. Brick. Fireplace. Paneled living room. 12x14. master bedroom. Priced at, only $14,400 with $4,000 down.

Watkins Ponstiac Estates
6 room 1 story, 3 bedroom ranch type frame home with 12x16 living room. 10x14 ultra-modern kitchen. Ceramic tile bath and shower. Oak floors throughout. Plastered walls. Coved ceilings. Full basement. Automatic oil forced air heat. Electric hot water heater. This home is 30x38. Built in 1955. Located on a beautiful lot. 100x150. Just 4 miles from Pontiac courthouse. Priced at $14,500 cash to new mortgage.

LADD'S INC.

4286 Dixie Hwy. Drayton Plains
OR 3-2361 Open Sundays
3496 Pontiac Lake Rd.
FE 2-0207
Lapeer Rd. or M24
FE 4-7609

TWO BEDROOM CUSTOM BUILT shell home. Good material and workmanship. With full basement and recreation room. Lot 80 by 300. $7,750 after 4 week days. 1732 Paulsen.

3 BEDROOM HOME. 1½ CAR GArage. Storms and screens, complete. ½ acre lot. In Lake Orion. $5,500 cash as is or $6,500 cash completed. OL 2-3962.

I HAVE A LOT WITH 130 FT. frontage on black top road in Pontiac—east side and 265 ft. deep. I will sell on land contract with a shell house on your foundation or basement with nothing down. Pontiac Press Box 12.

EAST OF PONTIAC
3 bedroom brick, nearly new ranch home, landscaped, storms and screens, gas heat, full basement with rec. room and fireplace. 2 car garage. Owner moving to western Michigan. Must sell. Only $19,800 with terms. See this complete buy. Drapes included.

In Rochester: new 3 bedroom full basement, city sewer and water in. Plumbing and wiring less fixtures installed. This semi-finished home $990 down.
HAROLD E. WEAVER BROKER
1445 E. Auburn
Dial OL 2-0821

Pontiac Motor
GI Resale
5 room bungalow, has large rooms, high basement, with gas heat. See it today. You won't be sorry. $9000 with terms.

English Brick
A Beautiful brick with tile roof and entrance hall, living room with fireplace, music room, dining room, kitchen and lavatory down. 3 bedrooms, 2 of which have walk in closets, screened in porch upstairs, stairway to floored attic, high basement with gas heat. Can be used for Doctor's clinic, rest room, etc. or private home. $25,500 down. Shown by appointment.
CHAPIN-BIGELOW
BROKERS & BUILDERS
3111 Orchard Lake Rd.
FE 8-1131 or FE 5-8845

WHITE LAKE. NEW 2 BEDROOM home. Large living room with picture window, natural fireplace, modern kitchen, plenty of closets. Tornadoe shutters, attached garage, large lot. Must be seen to be appreciated. Priced reasonable. 1607 LaSalle Blvd.

ANNETT

OFFERS:

Drayton-Waterford Area
Ranch home with basement. Built in 1948. Lot—151x227 with nice shade trees, fireplace in living rm., dining room, 2 extra large bedrooms, storms, screens, and water softener. 30 days possession. $11,500. $3,100 down.

Seminole Hills
7 room home in ideal location. Features include vestibule, fireplace, sunroom, breakfast nook & lavatory on first floor & carefree in living & dining room. 3 nice size bedrooms & bath up. New oil furnace, tiled recreation room. Two car garage, fenced rear yard. $19,500. terms.

Brick Ranch
South Bloomfield
First time offered built 1951 3 bedroom home in excellent condition. Nicely carpeted and drapes throughout. Living room with dining L. Ceramic tile bath, large kitchen with smart dining nook, utility room, oil heat attached garage. Lot 75x160, nicely landscaped. $21,500 terms.

Pine Lake Privileges
Brick ranch 3 bedroom home with one bedroom in limed oak, living room 14x21 with natural fireplace, large kitchen, paneled recreation room, gas furnace and incinerator. Lot 100x150. 2 car garage. $23,975.

4 Acres—Newer Ranch
4 bedrooms with 2 ceramic tiled baths, plus lavatory. Includes living room carpet, large paneled family room, fireplace, oak inlaid floors, thermador stove and oven, large utility room. Oil furnace attached 2½ car garage. Paint Creek on property with privileges on 3 lakes. Ideal location for this 110' ranch home. Built in 1954. Public and parochial school bus at door. 30 day possession. $34,500 terms.

Cass Lake Front
Brick & frmae home with view of lake from every window 75 feet frontage. Living rm. with fireplace, dining room, screened terrace, 4 good sized bedrooms plus a library, 2 ceramic tile baths, lavatory, utility room, hot water radiant heat, oil fired, attached 2 car garage. Near parochial & public schools. Reasonably priced at $36,500. terms.

Roy Annett, Inc.

REALTORS
28 E. Huron Phone FE 3-7193
Open Evenings and Sunday 1-4

SLICE OF HAM

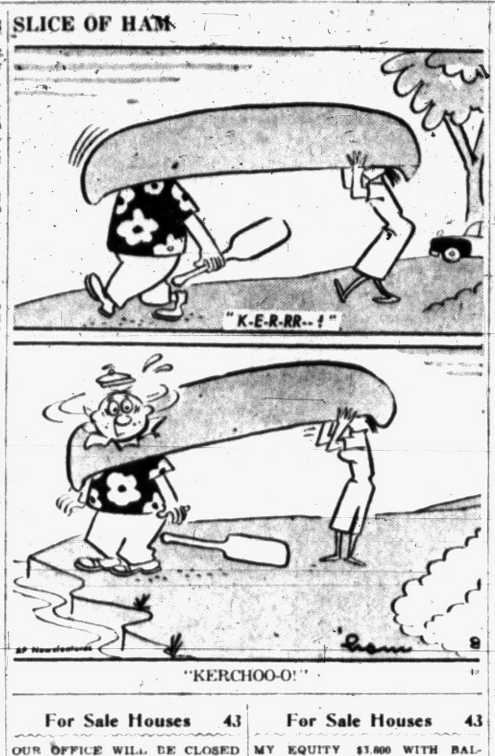

For Sale Houses 43

OUR OFFICE WILL BE CLOSED from August to August 16.
Geo Marble Realtor
6261 Andersonville Rd. Waterford
Phone OR 3-1268

$2400 DOWN. 2 BEDROOMS, GAS heat, storms and screens. Lot 70 x 150. Balance $7100 at $54 a mo. which includes taxes and insurance. 121 W. Sheffield.

Templeton

AIRPORT ROAD
4 rooms full bath and utility. Oil heat, asbestos siding, aluminum storms and screens. Large lot, 100 x 200. Privileges on Huntoon Lake. $9950 with terms.

LAKE FRONT
Situated on beautiful Walters Lake. 2 bedrooms, 30 ft. living room, basement, new oil furnace. Nice white sand beach. Priced at $11,500 with terms.

EAST SIDE
4 rooms, bath, utility, oil heat, large lot with fruit trees, berries, 1½ car garage. A good buy at $7,750. With terms.

DRAYTON PLAINS
100 ft. frontage on Dixie Hwy. 6 room modern home, 3 bedrooms, full basement. Excellent business property.

K. L. Templeton, Realtor
2339 Orchard Lake Rd. FE 4-4563
After 6, if no ans., call FE 2-9502 or OR 3-1708

Partridge

IS THE "BIRD" TO SEE

LAKEFRONT
Give the kids a break! Here's a beautiful 7 room home right on Pontiac Lake with wood paneled carpeted living room and 2 car garage. All fenced yard with sandy beach, boat house, dock, picnic table and barbecue. Quick possession. All for only $17,900 on terms.

2 FAMILY
VACANT
Convenient location near downtown Pontiac. Easy to rent at $100 per mo. One 4 room apt. and one 3 room apt. Priced for quick sale at $8,950 on easy terms.

WARD E. PARTRIDGE
REALTOR FE 2-8316
43 W. Huron St.

TRIPP

Exclusive "North Section"
Only 15 minutes to downtown Pontiac. Charming 7 room 1½ bath home—2½ car garage, basement, too! 2 acre wooded, landscaped site provides a superb setting—a pleasure to show you! Call today!

North Rochester.
2¾ acre site—4 bedroom, 2 bath tri-level brick home. Basement, pine paneled and equipped with Formica counters, dark room, Hot water radiant heat. Attached 2 car garage with sun deck. Phone for appointment.

Leslie R. Tripp, Realtor
22 W. Lawrence St. Open Evenings
FE 5-8161 or FE 5-2839

TO BUY TO SELL, REALTOR Partridge is the "bird" to see.

KENT

Established 1916
QUALITY BUILT HOMES
Constructed on your lot or ours. Rambling 3-bedrm. 36 ft. brick ranch home that includes full basement and attached garage. $13,950

See model brick home. Ideal for city lots. Available in 2 or 3 bedrms., full basement. Open 1-4 and 6-8 by appointment. Other plans to choose from. Prices start at $9,975. We arrange financing. Phone now or drop in the office soon.

EAST SIDE INCOME. $200 per month plus owner's living quarters. Near schools and bus. Full basement, stoker heat, large lot, paved street. Let tenants pay for your home. $13,000 with $3,000 down.

BRICK INCOME. 8 rms., 1½ baths, gas heat. Large lot, paved street. Handy to downtown. Now $6,850. with only $2,000 down.

DRAYTON AREA. Extra nice 3-bedrm. home with fine rec. rm. in full basement, modern kitchen, knotty pine finish in dining rm., oil heat. Woven wire fence around yard. Over 1 acre lot. $9,975 with $2,500 down.

ONLY $1,200 DOWN. East side 3-bedrm. home. Full basement, gas heat. Extra lavatory and shower in basement, new 1½ car garage. Shade trees, fruit and garden. Quick possession. $7,500 total price.

SUBURBAN RANCH HOME. Holly school district. 3 bedrms., all on 1 flr., full basement, oil heat, breezeway to attached 2-car garage. Scenic view and located on one acre lot. $23,750. terms.

FLOYD KENT, Realtor
24 W. Lawrence FE 5-6105
Open Eves.
Next to Consumers Power

SAVE ENERGY, USE WANT ADS! To find a job, place to live or a good used car, see Classified NOW.

For Sale Houses 43

MY EQUITY $7,800 WITH BALance due at $45. per mo. 3 lots, 120 x 135. House 26 x 28. 4 rooms and bath. 3108 Harrison St., Rosh. OL 2-3906.

HOUSE WITH ACRE OF GROUND with orchard. 1086 Cloverlawn.

INCOME
Close in. Two family. Fully furnished. Separate entrances. New oil heater. Possible income over $300 per month. You should look this one over as it is really a good buy at $17,000 with $7,000 down.
WILLIS M. BREWER
55 N. Perry
FE 4-5181 EM 3-4898 PE 5-7704

WELL BUILT 5 RM. BUNGALOW. 40x24 on beautiful landscaped lot. 100x131. Near Loon Lake. 2 bedrooms, full basement, screened in porch, two car garage. Plastered walls, oak floors. Owner transferred. $6,900 cash to mortgage. OR 3-2871.

NEW 5 ROOM CEMENT BLOCK cottage at 8134 Flagstaff St., Union Lake. Large lot, fine beach, ½ basement, large porch, all furnished. Open Sunday, Aug. 14. Call Mr. Fitch, UN 3-2397, or Winkler Realty Co. UN 3-1366.

FOR SALE. 6 ROOM HOME IN Rochester. City limits. Fireplace. Lot 100x192. Call OL 1-1802 or 400 W. First, Rochester.

DRAYTON PLAINS
Open for Inspection
SUNDAY 12 to 7
4493 Meigs. Just east of US 10 and south of Clintonville Road. 2 blocks. This beautiful 3 bedroom home with nice sun porch and full basement on well shaded lot 125x250 ft. for $11,500 with $3,000 down.

Statewide Real Estate
Service of Flint
Call Feley or Gordy
CEdar 4-5641 or CEdar 7-3714
DI 1-0310 Model phone OR 3-2305

HIGHLAND AREA 10 A. MORE available! 3 B. R. Ranch, fireplace, full basement, 2 car garage, barn, chicken house, etc. School bus at door. $29,500 terms. Minna M. Dillman, Broker. Milford. Mich. MU 4-0572.

Now Is the Time to
Get Ready for Winter
WE BUY—WE SELL—WE TRADE
We have a wonderful selection of homes, lots and business opportunities.
THELMA M. ELWOOD
REALTOR
5143 Cass-Elizabeth Lake Rd.
FE 5-1284 FE 4-3844 Open 9 to 7

Birmingham

FOR THE YOUNG COUPLE who need only two bedrooms with plenty of room upstairs for a third. This spotlessly clean home with a pretty bright kitchen is for you, priced at $12,600.

Benjamin and Stephens, Inc.

Midwest 4-3232 JOrdan 4-5726
280 S. Woodward Birmingham
OPEN 9 A.M. TO 9 P.M.

OPEN

794 Coughlan Drive
SUN. 1 to 5
Out South Blvd. to second street past Squirrel. Rd. turn left to property 3 bedrooms, full basement, auto. oil heat, auto. hot water, oak floors, plastered walls and many other features too numerous to mention. Price will amaze you, don't miss it.

Lincoln-Wisner Area
3 bedroom home in excellent condition, living room, dining room and stairs carpeted, auto. heat and hot water with full basement, paved street and nice neighborhood, full price $10,500 with terms.

2 bedroom bungalow with fireplace in living room, situated on 2 lots with good garage, full price $8,950 with terms. This one is quick possession.

George R. Irwin

Real Estate 269 Baldwin Ave.
FE 5-0101 if no ans. FE 2-8544
Co-operative Real Estate Exchange

A SMALL
DOWN PAYMENT
Moves your family into this 2 bedroom bungalow with privileges on Union Lake. Plastered walls, large living room panneled utility room. $7,990. Full price.

A MEDIUM
DOWN PAYMENT
Buys this sharp 2 bedroom ranch style home near Pontiac Motor. As neat & clean as any home in town with a 1½ car garage, new lawn, and fruit trees in the back yard. Full price just $9,475.

A LARGE
DOWN PAYMENT
Down to a 4 per cent GI mortgage and you can live in lovely WASHINGTON PARK. 3 bedrooms, living room, dining room, kitchen and full basement for only $13,600.

J. R.
HILTZ
Real Estate and Insurance
1011 W. Huron St. FE 5-6181
Open 9-9

Pioneer Highlands
2 bedrooms, large living room, separated dining room possibility of 2 bedrooms up, oil forced air heat, recreation room, privileges on Sylvan Lake. $13,500, terms can be arranged.

Off Joslyn
3 bedroom with full basement, gas heat, only $3,400 down to a 4 per cent G.I. mortgage, monthly payments of $66.

IVAN W.
SCHRAM

FE 5-5091 or FE 5-9471
If no answer Ph. FE 5-2564
Open Evenings and Sundays
1111 Joslyn, Cor. 3rd. REALTOR
Co-operative Real Estate Exchange

For Sale Houses 43

MYERS

FOR COLORED FAMILY
Spick-span 2 bedroom home with large attic of knotty pine finish, tile bath, full basement, gas heat. Terms to GI mortgage. $60 a month pays insurance and taxes. See it now.
CECIL E. MYERS
Real Estate FE 4-4975
Mortgage, Ins.

SELL OR TRADE 5 ROOM HOUSE. 3 car garage. On ½ acre of land. In Metamora. Call FE 5-8503 after 6.

LAKE ORION
ranch home, breezeway, double garage, knotty pine throughout. 2 wooded lots. $10,500. MY 3-2877.

2 BEDROOM HOUSE NEEDS some finishing. lake privileges. OR 3-7020.

ELIZABETH LAKE
Lovely new 2 bedroom ranch type home. Large living room & dining L. Newly carpeted. Modern kitchen. Utility room. Plenty of closets. 2 car garage. Large nicely landscaped lot. This is a home worth looking at! Priced at only $13,000 with attractive terms.

LAKE ORION
$1000 down buys this lovely new 2 bedroom ranch type home. Large living room with picture window. Dining area. Modern kitchen. Utility room. Plenty of closets. Immediate possession. Complete price only $10,500.

WHITE LAKE
3 level home. Modern kitchen. Activity room and bath on first level. Large living room, 2 bedrooms and bathroom on second level. Room for 2 large bedrooms on third. 7 glassed porches. Beautiful lot. Plenty of shade. Only $8250. Terms.

Dorothy Snyder Lavender
REALTOR
3140 W. Huron FE 2-4411

GAYLORD

SHADY LOT
100x287 and a 24x40 ranch type home built in 1954. A very beautiful fireplace in a 20 ft. living room. Large double closets. This is a good value. $11,600 on terms.

OLDER HOME
One story well built 6 room home. Basement, well insulated utility room. Total price $6700. Terms.

WALL ST.
Six room home full basement, close to school & bus. Glassed in front porch and a nice large lot. Only $7275 with a reasonable down payment.

LAPEER RD.
Three bedroom ranch type home, large spacious rooms, a truly nice home. Well planned kitchen, tiled bath, many extra features in this home. Call MY 2-2821 or stop at 46 E. Flint St., Lake Orion.

LAKEVIEW DRIVE
Lake privileges with this three bedroom home. Brick fireplace in attractive living room. Full bath on second floor, extra lavatory on 1st floor. Owners have priced this to sell at $8950 with a reasonable down payment. Call MY 3-2821 or stop at 46 E. Flint St., Lake Orion.

LAWREN E. W.
GAYLORD

FE 4-9584
136 E. PIKE ST.
Co-operative Real Estate Exchange

OPEN

SUNDAY 3 to 6 P.M.
This beautiful ranch home. Over an acre of land. Every desirable feature for enjoyable living.
Priced at $16,800
821 S. Squirrel Road
Between Auburn Ave. and Square Lake Road

WM. H. KNUDSEN
REALTOR
510 Pontiac State Bank Bldg.
FE 4-4516 Eve. & Sun. FE 3-5320

KNUDSEN

Be Ready for School
This choice school location near Lincoln Jr. High. 6 room and bath home with large basement and gas heat. Includes 2 lots and 3 car garage. Reasonable terms. Immediate possession.

Joslyn Road
Bungalow type home. Beautifully located on large corner lot. Has 2 bedrooms, living room, dining room, kitchen and bath. Two screened porches. Basement with gas heat. Cash or terms.

WM. H. KNUDSEN
REALTOR
510 Pontiac State Bank Bldg.
Ph. FE 4-4516 Eve. FE 3-5320

Immediate Possession
Of this large 3 bedroom home with attached 2 car garage. No stairs—this 5 room home is on 1 floor and is well constructed. Ready for you to move in. Has automatic oil heat. Just $1,500 down & $75 per mo. Call today.

Lakefront
Modern completely furnished lake front home. Just 16 miles north of Pontiac. 4 rooms with spacious 26 ft. porch. Good sand beach. Excellent fishing. Situated on a sloping hillside with a beautiful view overlooking the lake. Full price $6,900. Just $1,500 down and $75 per mo. Call today.

Maceday Lake
THAT'S RIGHT FOLKS. You'll have privileges on beautiful Maceday Lake in a neat & clean neighborhood. This home is the neatest 2 bedroom we've listed this year. The quality & construction is the finest with its plastered walls, featuring coved ceilig in the living room, beautiful oak floors. Birch flush doors throughout. Full basement with Timken silent automatic heat. The exterior has the popular durable cedar shakes siding. Complete with storms and screens. A comfortable spot for year around living. Only $10,500 cash to mortgage. Call for appointment.

WHITE BROS.

REALTORS
5660 Dixie Hwy.
Phone OR 3-1872 or OR 3-1769

ADAMS

Colored
New FHA subdivision now opened. 2 and 3 bedroom homes under construction. A real opportunity to be a home owner for less than you are now paying for rent. $685 down on 2 bedroom home, $585 down on 3 bedrooms. Come into the office and talk this deal over with us. Supply is limited.
382 Auburn FE 4-3393

WE WILL BUILD ON YOUR LOT 40x20. 3 bedroom shell house. Cost you $4,225. $110 down $45 mo. See our model. For additional information contact

Red Horse

5019 Cass Elizabeth Rd.
FE 4-2352 or FE 2-0179

OPEN

Daily & Sunday 12-9
17 RUTGERS ST.
Outstanding 2 bedroom homes with many outstanding features. Plastered walls, oak floors. Luxaire forced air furnace, large picture window & fully insulated. Stop and think—a home with features such as these for only $7,350 with $700 down, $49 per month including taxes and insurance. See them and compare.

DIRECTIONS: Out Baldwin to water tower, left on Rutgers St. to model. FE 4-3680.

Russell Young

REALTOR
413 W. Huron St. FE 4-4525
Open Eves. 'til 9; Sun. FE 4-9612

For Sale Houses 43

YOUNG

GAGE ST.
Extra nice 5 room home off N. Perry. Plastered walls, oak floors, full basement. New gas furnace, new garage, new colored bath. New porches front & rear. Newly decorated. Nothing to do but move in here. Price is only $10,950.00 with $3,500.00 down. Arrange for your appointment today.

HOME & BUSINESS
3 bedroom home with basement, auto. oil heat in exc. cond. Bldg. with 3100 sq. ft. of floor space, plus storage, with office and rest rooms, being used as a wrought iron mfg. plant. Can be used for almost any kind of business. Owner moving north, will sell with $2,500.00 down. In the Auburn Heights area. Arrange for an appointment.

OPDYKE RD.
Large 8 room home in exc. condition. Full basement, 2 car garage, beautiful landscaped yard with shade galore. See this home and you will want it. By appointment only, please.

2 FAMILY
$2,000.00 down will give you possession of this exc. income. Large corner lot, one unit furnished. $9,500.00 full price. This is truly a bargain. See it today.

Russell Young

REALTOR
412 W. Huron St. FE 4-4525
Open Eves. 'til 9. Sun. FE 4-9612

4 ROOM MODERN BUNGALOW. Tile kitchen and bath, 2 car garage. FE 5-3849

NORTH END
All modern 2 bedroom home. Full basement, 2 car garage. Lots of shrubbery & flowers. Priced reasonable with $2,000 down.

MACEDAY LAKE
3 bedroom home. Part bath. Priced reasonable at $4,950 with $1,500 down.

CUCKLER REALTY
236 N. Saginaw FE 4-4091

For Colored Families
Beautiful 2 bedroom with unfinished second floor. Oak floors, painted walls, full basement, gas heat, nice location, paved street. Near bus line. Priced to sell on terms. For information call Mrs. Spears. FE 5-8963.

RUSSELL A. NOTT
170 W. Pike FE 4-5905

For Colored Families
1 bedroom with kitchen and bath. Full basement. New oil furnace. Automatic hot water. Price $5,000. Terms. For information call Mrs. Spears. FE 5-8963.

RUSSELL A. NOTT REALTOR
170 W. Pike FE 4-5905

HOLLY. MAPLE STREET. NEAR schools. 2 bedroom bath, basement, oil heat, hot water heater, water softener. Lot 110x210. You will love it at $8,950. Reasonable down payment.
Carl J. Andrews
413 E. Maple St.
Holly. ME1 7-6161

5 ROOMS AND BATH. FULL basement. Gas heat. Near St. Mike's. $1500 down. By owner. FE 2-0449.

PERRY PARK
2 bedroom. Fireplace, automatic oil heat, nice sh

For Sale Houses 43

SOUND INVESTMENT

Just North of Drayton Plains. Well built and well planned 6 room, plastered home. Full bath, 26 ft. living room, 2 large bedrooms. Hardwood floors. Breezeway, 1½ car garage. Delco automatic oil heat. 2 septic tanks. 2 dry wells. Tiled kitchen, dinette, double utility rooms. Water softener, 60 gal. electric water heater. Lot 75x227 ft. with 12 fruit trees, berry bushes. School 1 block away $12,900.

HOLMES-BARTRAM
4392 Dixie Hwy. OR 3-1950

ROCHESTER, MODERN 6 ROOM house in quiet neighborhood. Gas forced air furnace. Full basement. Screened front porch, low down payment. Immediate possession. OL 6-1276.

DRAYTON PLAINS

LAKE PRIVILEGES

Sashabaw & Oakland Lake. 1 year old. Very neat 2 bedroom home, ¾ acre. Combination aluminum storms. Full bath, automatic oil heat. Hardwood floors. $10,000. Convenient terms.

HOLMES-BARTRAM
4392 Dixie Hwy. OR 3-1950

OPEN SAT. & SUN.
WILLIAMS LK. RANCH

We know that you will be pleased with this lovely 2 bedroom home. Beautifully situated on lot 150x180, all landscaped and ready for you to move in. Built in 1951 this home features aluminum siding, cut stone front, attached garage. Large living room and kitchen. Activities room 12x20. Take Huron St. (M 59) to Airport turn right on Airport Road to Wilson St. (approx 1 mile). Watch for our signs. Turn left on Wilson to 6319 Wilson Dr. Salesman on property Saturday, 4-7 p.m. and Sunday 2-5 p.m. Full price $12,500.

PAUL A. KERN, Realtor
31 Oakland Ave. FE 2-9209
"Real Estate Since 1919"

BROWN

$995 DOWN—Brand new bungalow with full basement. "Exterior all completed." 3 pc. bath, well, septic, wired, automatic hot water, kitchen sink, and all interior studding. "Finish the interior yourself and save many dollars."

$1500 DOWN—One acre with 3 bedroom bungalow just outside city limits. Oil furn., 1½ car gar.

$13,500 THREE FAMILY—$200 per month income. Hardwood floors and plastered walls. For full particulars on this, call Mrs. Hoyt, FE 2-9040.

$15,000 WEST SIDE SPECIAL—7 room Colonial home. Reconditioned thru-out. Large rooms, new carpeting. Beautiful lot with plenty of paved st. 1½ car gar.

L. H. BROWN, Realtor
1362 W. Huron FE 2-4810
Member Co-op. Real Estate Exch.

OPEN

SUNDAYS 2 to 6
Attention Colored

206 Crestwood, off Earlmore Blvd. 1½ story bungalow. A-1 condition with gas heat, full basement, stairway to attic, shade trees and a nice garage. Can be sold OI. Also other homes in this area. Call Mr. Strand, FE 4-6662.

B. D. CHARLES, Realtor
1717 S. Telegraph Rd.
Co-operative Real Estate Exchange

OPEN

Sunday 2 to 5 p.m.

In Sylvan Village. This is a choice, long, sleek and low 3 bedroom brick ranch home with attached car port and hobby shop. Has water softener, a t o m. and screens, screened patio, and many other extras. Fenced rear yard. Beach and boat privileges. A home your whole family will enjoy. Present owner transferred. Prompt possession. Price $18,950, terms. Drive out Orchard Lake Rd. and turn right to 1949 Warwick Drive.

Elizabeth Lake Front

This is a most delightful and complete Lake Front home and should please the most discriminating. 7 rooms and 1½ bath, recreation room and screened terrace. Park-like ¾ acre lot, all fenced. 110 feet excellent sand beach.

New Ranch Bungalow

In restricted area, just west of city. Brick and frame exterior, size 27 x 40. 21 foot living room, dream kitchen, 3 nice bedrooms, and Ceramic tile bath. High, light basement for recreation. City water. 80 ft. lot. Priced $16,950, terms.

JOHN
KINZLER
REALTOR
670 W. Huron St Ph. FE 4-3525
If no answer call FE 2-0829
Open 8:30 to 8:30
Co-operative Real Estate Exchange

GATEWAYS to HAPPINESS

DRAYTON PLAINS

3 BEDROOM RANCH TYPE

Just 3 years old, designed for convenience and comfort. You'll admire the 18 ft. living room and spacious dinette off the hallway leading to the 3 large bedrooms with double closets and sliding doors. Interior finished in birch, tile bath, oil heat tubs attached garage. The landscaped lot 80x215 ft. affords a delightful setting for this home in tip top condition. Offered at $12,950, $3,500 down. SEE THIS IDEAL HOME NOW

EXCEPTIONAL

BRICK HOME WEST SUBURBAN Built in 1954 near Otter Lake 2 miles west of city on a beautiful landscaped site 84x150 ft. with frontage on paved street. 4½ room, fully insulated brick ranch rambler offering a vestibule entrance with wunst closet to the 18 ft. living room with picture window 2 lovely bedrooms, tile bath, utility room with new washer and dryer attached garage fish pond and outside grill. Offered at $13,950 $2,950 down SEE IT FIRST

COMFORT PLUS

LINCOLN HEIGHTS BRICK

You want a home that attracts favorable comments for its appearance as this one is bound to do. You'll like the floor plan that assures you years of comfort plus the many features that make your daily living a pleasure. This attractive 7 room brick 2 floor plan with 4 bedrooms and tile bath offer two bedrooms down, compact kitchen with tile drainboards, full basement, recreation room, oil heat, landscaped lot 75x200 ft. Offered at $15,970, $5,750 down. YOU'LL LOVE THE HOME AND LOCATION

To Buy—To Sell—To Trade
YOU BUY IT—WE'LL INSURE IT

MAHAN

REALTY CO. REALTORS.
Co-operative Real Estate Exchange
FE 2-0263
1075 W. HURON
NEXT DOOR TO BRANCH POST OFFICE

For Sale Houses 43

CRESCENT LAKE HIGHLANDS

Attractive 2 bedroom bungalow on big 100x156 lot. Modern kitchen and extra large utility room. 10x24, screens and storms. One short block to private park and beach. Near bus, too. $8,950 with $2,750 down.

YOU'RE THE LOSER!

If you need 3 bedrooms and you fail to see this lovely Pioneer Highlands brick Colonial home! Condition is A-1, tastefully decorated from top to bottom, plus many added conveniences. Charming living room 18x13. Rear enclosed terrace for year round enjoyment. Master bedroom 11x16, tile bath. Dandy basement, gas heat planned storage. Garage. BESIDES ALL THIS, it's situated on beautifully planted 131x120 ft. setting. Lake privileges. Fairly priced at $18,500. CALL FOR APPOINTMENT.

HUMPHRIES

REALTOR FE 2-0474
84 N. Telegraph Open Evenings
Co-operative Real Estate Exchange

3 BEDROOM HOME IN HURON Gardens. Clean modern. Immediate possession. FE 2-3856.

LAKE PRIVILEGES

On Bridge Lake. Good location northwest of Clarkston. Large modern 2 bedroom bungalow. Full basement, oil furnace. Immediate possession. $8,550 $1,250 down.

PONTIAC REALTY
737 Baldwin FE 5-8275

FOR BETTER HOMES
AT A LOW DOWN PAYMENT
SEE PEARL BLDG. CO.

Model at 18 E. Ypsilanti
Open daily 1-7 P.M. Except Wed
Phone FE 5-7022

BIRMINGHAM AREA

Very attractive red brick ranch home in Bloomfield Township. Lovely new neighborhood. Large well-landscaped parcel with nice shade trees. The home is new and tastefully decorated, has wide overhang and two-car garage attached. Carpeting, drapes, automatic washer and dryer included in price. Large living room with dining ell and natural fireplace. 2 nice bedrooms and good sized den. Full price $26,000, terms.

GIROUX & FRANKS
GENERAL REAL ESTATE
4395 Dixie Hwy. OR 3-9701
Open until 8—Sunday 1 to 5 p.m.

LAKE PRIVILEGES

1½ story cedar shake home with 3 bedrooms, nice trees, garage and beautiful beach facilities on Sylvan Lake.

TOM ELSTON REALTY INC.
MI 6-2900

OPEN

2184 St. Joseph

Beautiful 4 bedroom brick ranch home with large living room, dining room, kitchen, ceramic tile bath, utility room with extra lavatory at only $15,950.

SYLVAN

REALTORS
2383 Orchard Lake Rd. FE 5-9418
Co-operative Real Estate Exchange

OTTAWA HILLS
783 MENOMINEE

By owner. Circumstances have compelled us to sacrifice our lovely one floor 3 bedroom brick. New home. Carpeting. Ceramic tiled bath. Modern kitchen. Full basement. Oil heat. 2 car garage. For further information, FE 8-0837.

RURAL HOME WITH INCOME

Located near picturesque high land. On paved road. Convenient to churches, schools & stores. May be purchased with 200x264 ft. lot or with 9 acres of fine garden soil. Home surrounded by beautiful shade trees. Has cheerful living room with dining alcove and fireplace. 2 large bedrooms, ample closets. Convenient kitchen with ample cupboard space, full tiled bath. Glassed front and side porches. Basement, new oil furnace. 4 room rental apt. on second floor with private stairway. 2 garages and poultry house. Everything in fine condition. Price for entire parcel, $19,000 or with acre lot, $15,000. Reasonable terms.

EMBREE & GREGG
1565 Union Lake Rd. EM 3-4393
Union Lake Village
Eves. EM 3-3431 or EM 3-2197

Clarkston Ridge

OPEN

Sunday 1-8

NO MONEY DOWN TO GI

3 bedrooms, 1½ baths, finished livable utility room, 100 ft. lots, 1 block from Clarkston grade and high school. Paved streets, extra large modern kitchen with table space, large dining ell. Features you will find in only the most expensive homes. Drive out Sunday.

Drive out Dixie highway (U.S.10) to M15. Turn right for ½ mile to Waldron road, turn right to model homes.

WM. A.
KENNEDY
REALTOR
OPEN EVENINGS 'TIL 8
3097 W. Huron FE 4-3569

For Sale Houses 43

FOREST LAKE

Beautiful 7 room brick, ranch. Built in '52. Foundation 88x34. 3 bedrooms. Den. 2 natural fireplaces. 2½ baths. Living room 13x25. Recreation room 32x24. Full basement. 10 closets. $41,900. Cash to mortgage. Shown by appointment only.

ROCHESTER AREA

Lovely 2 bedroom home. Built in '52. Large living room. Knotty pine walls. Master bedroom with walnut paneled walls. Hard wood floors. Vanity in bath. Full basement. Large recreation room. Hot water heat, oil fed. Lot 100x287. Nicely landscaped. Hill property. $16,850 cash to mortgage.

OUT M-59

New 2 bedroom home. Utility. Hard wood floors. Will accept late model car or house trailer as down payment. Total price $8500. 1 block to lovely sandy beach privileges.

RIDGEWAY

REALTOR
975 Baldwin FE 4-6203
Co-operative Real Estate Exchange

OPEN

DAILY 5-8 P.M.

Seminole Hills Brick
110 Oneida

Modern to the minute living room and dining ell. Three bedrooms, custom kitchen with Formica and fan. Aluminum windows, marble sills and oil heat. Why not inspect these fine new homes Sunday 2 to 5? West Huron St. to Oneida to Property. Follow signs.

Bateman & Kampsen
Realtors FE 4-0528
377 S. Telegraph Eves. & Sun.
Co-operative Real Estate Exchange

Watkins Lake Privileges

Looking for something different? This cinder block home has a 12'6"x21' studio living and dining ell with beautiful fireplace and picture window, modern kitchen-bath and utility room. Open stairway to 2 bedrooms with picture window upstairs. Lovely terrace with ½ acre. With or without furniture. $9,000 cash or terms can be arranged.

Just Right For 2

Three lovely rooms with bath and garage. Beautiful lawn and shade trees. Near shopping center and bus line. See this now. Only $6,400 with reasonable down payment.

Lake Privileges

Almost new 5 room. Two bedrooms, bath, living room, large kitchen and utility. Needs some finishing. Can be had for $9,000 cash to mortgage. Owner will finish for an additional sum. Yes, it has combination storms and screens.

Drayton Plains

Lovely 3 bedroom ranch. Large living room and dining ell. Table space in kitchen, tile bath and utility room, aluminum storms, screens and doors. 4½ per cent mortgage on small down payment. Lot 90x135. Oil heat. $11,000 with $3,675 down.

Oakland Lake Lot

Very nice building site with just enough trees in the right places. 50 ft. frontage by 100 ft. deep. Don't overlook this one.

It Will Pay To Live Here

Six and five room—2 flats. Solidly built in frame and brick, set on 100x150 heavily timbered, site. All lake privileges on Duck Lake. This handy property now rented at $120 per month. A fine home and investment or a nice investment. Your choice for a quick sale, $9,950 with $2,000 down and $79.50 per month.

Edison Montcalm Area

Bus at corner. Public and Parochial schools and recreational center 2½ city blocks away. Walking distance to Pontiac Motors. See this spacious, fully modern, full basement, 3 bedroom home with a 2 car garage and gas forced air heat. No money to be spent on repairs or additions here. $9,950 with $2,000 down.

Elizabeth Lake Privileges

Lovely 5 room 2 bedroom, 20x12'6" living room, full bath, utility room, and newly decorated. Storms and screens. Floor furnace. 50 gallon electric water heater and nicely shaded 100x165 ft. lot. For quick sale, $8,250 with $1,250 down.

SYLVAN

REALTORS
2383 Orchard Lake Rd. FE 5-9418
Co-operative Real Estate Exchange

OPEN

THE NORTHRIDGE

BIGGER AND BETTER THAN EVER

THE FINEST IN MODERN LIVING

MODEL OPEN

DAILY AND SUNDAY

1-8 P.M.

Our newest four bedroom brick ranch homes are now available with long term, low cost GI and FHA financing.

Plan to join the many viewers Sunday by driving out U.S.10 from Pontiac (Dixie Highway) to Andersonville road, then turn left and follow direction signs for ¼ mile.

WM. A.
KENNEDY
REALTOR
OPEN EVENINGS 'TIL 8
3097 W. Huron FE 4-3569

For Sale Houses 43

STOUT'S

Best Buys Today

See this lakeside bungalow today. Four rooms and glassed porch. Nice section of Keego Harbor. Near transportation. Payments only $60 per month with $690 down.

GOING TO FLORIDA

Owner says sell. Three rooms, full bath and utility. Beautiful interior and on a lot with large shade trees. Screened porch and garage, this house has had the best of owner's care. Full price only $8,950.

LAKE FRONT

Close in near transportation. 50 ft. lake frontage. Full basement, auto. oil furnace, six rooms, full bath and shower, newly decorated, three bedrooms. Only $1,000 down and $65 per month.

NEAR PONTIAC

Suburban living on one acre of land. Fruit trees and berry bushes. Five room home fully decorated with unfinished attic. Full basement, auto oil furnace, water heater. Lots of shade trees surround the house. This is one to see, at $16,500.

Edw. M. Stout, Realtor
77 N. Saginaw St. Ph. FE 5-8165
Open Eves. till 8:30
Sunday 12 to 4:00

OPEN

10 ACRE ESTATE
5915 PINE KNOB ROAD
SUNDAY 2 TO 6

Beautifully landscaped with flowers and shrubs with 4 lovely willow trees in the front. It is an old house that has been remodeled. The garden is sandy loam soil, with the tractor and accessories go with the home. Why don't you come out and see it this Sunday. $14,000 with terms. Take Sashabaw to Maybee Rd., turn east to Pine Knob Rd. Then turn north.

CHAPIN-BIGELOW
BROKERS & BUILDERS
3111 Orchard Lake Rd.
FE 2-1131 or FE 5-8845

NEW 3 BEDROOM LAKEFRONT home, partially furnished. Sept 5 through June 5th 2065 Watkins Lake Rd. $150 per month. 2 miles W. of Telegraph ¼ mile South of U.S. 10 or call VEmount 7-9233 weekdays.

SHELL HOUSE BRICK FRONT. Nice shaded lot in Ward's Orchard. Small down payments. 3 bedrm. FE 5-2167.

LAKE FRONT COMPLETELY landscaped, built in '53, living room 20x24, beautiful 7 ledge rock fireplace 1 wall pine paneled. Large kitchen, knotty pine cupboards built in hutch, 2 bedroom, full bath, plastered, slum combination storm windows, oil furnace. $12,000. Must sell. Owner being transferred. OR 3-9638 after 5:30 p.m.

WEST COLGATE STREET: 4 rms. bath, utility room and floor furnace. Very clean. $6,600. NEAR CLINTONVILLE ROAD 4 rms., two bedrooms bathroom stool, Philco five Penby decorated carpet. Prime your down payment and move in. $6,500—$1,000 down. Rose McLarty FE 5-2162 or FE 5-3578.

LANTERN LANE 6124

Foxcroft Subdivision, Maple-Telegraph-Wing Lake Section. Open 3 to 5. 7 rms. face brick ranch, automatic heat, 2 car, deep carpeting, costly drapes, screened terrace, heated garage. See now. Mr. MacIntyre. UN 1-4300.

ELMER M. CLARK

DRAYTON PLAINS
WILSHORE ESTATE

Model located 5484 Maybee Rd. West on U.S. 10 (Dixie Hwy.) to Sashabaw Rd. Model 2 miles north on Sashabaw to Maybee Rd. Turn right ½ mi. on Maybee Rd.

GI'S O5 DOWN

3 bedroom ranch home. Minimum lots 100 ft. side. Aluminum storms & screens. Paved streets. Car port. Solid driveway. Low monthly payments.

AL FISHER REAL ESTATE
19322 James Couzens Hwy.
DI 1-0310 Model phone OR 3-2305

DRAYTON WOODS

3 bedroom brick Breezeway 2 car garage. Double lot. Oak floors. Basement. New furnace. Lovely home at 2240 Fortress, owner.

1 RM. FURNISHED HOME FREE beach 2 blocks. Newly decorated. Electric kitchen, modern. Possession now. Priced to sell by owner. OR 3-6200.

FOR SALE OR RENT HOUSE ON lake. 2 baths. Recreation room. Fireplace. 2 picture windows. Carpeting, etc. For further details FE 4-1152.

CEDAR ISLAND LAKE. 5 ROOMS and bath, basement, partly furnished. 2 lots. Will take $1,500 cash for my equity at $60 per month. EM 3-4008.

CRESTVIEW HOMES, INC. LOW F.H.A. terms. 962 Emerson FE 3-9356.

SEVERAL GOOD MODERN 6 TO 10 room houses. Easy terms. P. W. Dinnan & Son, 66 W. Huron.

Charles

LAKE FRONT 6 room modern, three bedrooms, oil heat and hot water, new aluminum siding, garage. 2 lots on a secluded lake near Rose Center, 25 miles from Pontiac. A beautiful spot. Only $8,950. Easy terms.

LENNOX AVE. 5 room modern. In excellent condition, garage, 2 well landscaped lots, dead end street.

LAKE LOUISE 4½ room bungalow. Built in 1952. You can buy this home in this fast growing community for only $7,500, terms.

B. D. CHARLES, Realtor
FE 4-0521
Open 9 to 9
1717 S. Telegraph Rd.
Co-operative Real Estate Exchange

ROCHESTER

A GOOD PLACE TO LIVE

4 room home. Knotty pine living room, fenced yard. Nice trees. Storms and screens. Full price, $4,350, only $750 down, $40 per month.

6 rooms and bath. Fireplace, full basement, oil heat, 2 car garage. Corner lot, landscaped, fenced. Storms and screens. Near school, shopping and churches. A good value at $15,000 with convenient terms.

BALDWIN - CLARKSTON ROAD AREA. 8 room home. 1½ baths, full basement, oil heat, storms and screens, combination barn and 2 car garage. Chicken house. Located on 5 acres with picnic grove, fruit and berries. A good family home. Only $13,500, terms.

CALL OLIVE 6-0371
Maurice Watson, Realtor
311 W. FIFTH ROCHESTER

G.I. 3 BEDROOM HOMES, $350 DOWN, PERRY AND KETTERING, HANNAN. LI 4-4900.

FOR CASH IN A HURRY, sell things through Classified Ads. Anything goes! Dial FE 2-8181.

FUNNY BUSINESS by Hershberger

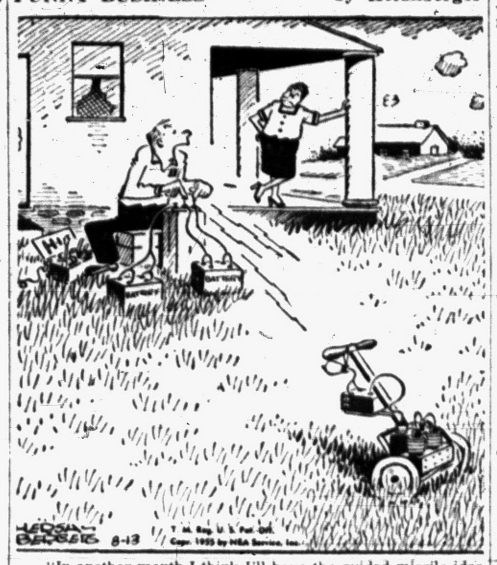

"In another month I think I'll have the guided missile idea applied to the power mower!"

For Sale Houses 43

OPEN

SUNDAY 2-5

145 Gateway
Elizabeth Lake Estates

Ranch style home with attached plastered garage, large kitchen with custom cabinets, 20 ft. living room, ceramic tile bath, aluminum storms and screens, all quality material and workmanship. This is one of today's best values. You would like to drive. Sunday 2-5. Elizabeth Lake Rd. to Pontiac Country Club, left to property.

OPEN

SUNDAY 2-5

Seminole Hills Brick
110 Oneida

Modern to the minute living room and dining ell. Three bedrooms, custom kitchen with Formica and fan, aluminum windows, marble sills and oil heat. Why not inspect these fine new homes Sunday 2 to 5? West Huron St. to Oneida to property. Follow signs.

OPEN

SUNDAY 2-5

370 Avery St.
New Brick Home

With all the extras. Three bedrooms, full basement, plastered walls, oak floors, ceramic tile bath, kitchen with Formica, exhaust fan and custom cabinets. Aluminum windows. Delco oil heat. M-59 (Huron) to Elizabeth Lake Rd. West one mile to Avery. Watch for signs.

OPEN

SUNDAY 2-5

4016 Sashabaw Rd.
Almost an Acre

Excellent 3 bedroom ranch home on a corner parcel in the Drayton area. Hardwood floors, plastered walls, fireplace, Luxaire oil heat, on paved road and it's vacant. Owner will sacrifice for quick sale. Inspect this home Sunday 2-5. Dixie to Sashabaw Rd. out Sashabaw 1 mile to property, watch for signs.

Pioneer Highlands

It's brick with three bedrooms, and the plan you've always wanted with 1 bedroom and tile bath down, wall to wall carpeting, fireplace tile kitchen, 1½ car garage, fenced rear yard. What more could you expect for only $15,950? By appointment.

Today's Best Buy

North end bungalow with 3 rooms and bath plus expansion attic. Oversized electric hot water heater, new Delco oil furnace and it's immaculate. Only $6,950 — about $2,950 down.

Ranch Style

With breezeway and attached garage. This attractively decorated home is in new condition throughout, with 3 bedrooms tiled bath, copper plumbing, screens. Large parcel 80x125 with lake privileges on Loon Lk. Better see it at only $11,975.

Bateman & Kampsen
Realtors FE 4-0528
377 S. Telegraph Eves. & Sun.
Co-operative Real Estate Exchange

BALD EAGLE LAKE FRONT, 4 rooms, screened porch. Furnished. Quick possession. $5,250, terms.

$4,500 is the full price for this 4 room, Terry Lake home. Low down payment.

IN MILFORD 4 bedroom home. Sunporch. Oak floors. 1½ baths plus shower in basement. 2 car garage. Lot 90'x375' with shade fruit trees, berries. 3 blocks to school. $15,500 with substantial down payment.

OPEN
SAT. & SUN. 12 to 8 P.M.
$950 DOWN

New 2 bedroom modern homes at White Lake Lake. Large living room with picture window. Excellent kitchen, bath, oil forced air furnace. $7,900. Drive out M-59 to Duck Lake Rd. Watch for open sign.

OPEN
SUNDAY 12 to 8 P.M.
1473 Rochester Rd.

AT LAKEVILLE 2 acres with 150 feet lake frontage 7 large rooms, 4 bedrooms 2 fireplaces plus outdoor grill. Plastered walls, tile bath. Basement, oil furnace, extra stool. Completely landscaped, playground equipment and fruit trees. 4 miles from new Ford proving ground.

J. C. HAYDEN

86 E. Walton Blvd. FE 8-0441
Realtor
Open Eves. Sun. 12 to 3

Closing Estate

$15,750 with cash to mortgage busy $20,000 value, to settle estate quickly, heirs will sacrifice. Substantial 4 bedroom home, 2 car garage. Oil heat. A-1 condition. Silver Beach Sub. Lake privileges. 150x300. 6 lots. Good buy for home or as an investment. Shown by appointment only.

LOVELAND

188 Cass Lake Rd., Keego Harbor
FE 2-4875 FE 4-1661

For Sale Houses 43

O'NEIL

LOVELY BRICK FRONT HOME — Custom built-in '53. Vestibule entrance to 24' living room and dining ell both nicely carpeted. Attractive large kitchen with nook and many many cupboards. 3 - bedrooms and beautifully tiled bath with vanity 2 shaded lots. Privileges on Watkins Lake.

MACEDAY GARDENS — Want a quality home for only $8000? Built in '53, on large 100x250. Picture window in the pleasant living room, large kitchen with dining space, (plenty of cupboards, too), 2-bedrooms, full bath, part basement, oil furnace. We're sure you'll like this immaculate home.

WEST SIDE BUNGALOW — Built in '48. Carpeted living and dining room, efficiency kitchen with plenty of cupboards, full tile bath, 2-bedrooms on first floor, extra large bedroom up. Full basement, gas furnace, fenced lot. Paved street. Be first to see this solid value at $11,800. 4% interest on balance.

ENJOY THE ADVANTAGES of a choice west side location as well as the comfort of a well-planned and well constructed home by owning this attractive 3-bedroom brick. The extra lot offers a safe delightful playground for the children. A solid investment at $19,900.

RAY O'NEIL, Realtor
75 W. Huron Open 9-9
Phone FE 3-7103 or OD 3-2984
Co-operative Real Estate Exchange

ADAMS

3 bedroom homes. We have several of these at $7,800 to $22,000. Terms can be arranged. Call for an appointment.

4 bedroom home, east side, very clean. Oas heat, plenty of closet space. 1 block to school. Colored.

4 bedroom home. Excellent condition, glassed in porch, paved street. Only $2,000 down.

382 Auburn FE 4-3393

ROCHESTER, 3 BEDROOM MODern ranch. Large pretty lot, 2 car garage. $13,700. OL 6-2473.

"Watkins Hills"

Take time out to see this new development of 3 bedroom brick homes overlooking beautiful Watkins Lake.

Of the 74 homes now under construction only 12 remain for sale. The many features being offered in these homes will meet your needs also.

OPEN SUN. 1-8 P.M.
DIRECTIONS TO PROPERTY

Drive out U. S. 10 to Watkins Lake road, turn left 1 to Lakewood then right ½ mile to property.

WM. A.
KENNEDY
REALTOR
OPEN EVENINGS 'TIL 8
3097 W. Huron FE 4-3569

$1500 DOWN

New home on ½ acre lot, ready to move into, convenient location.

2 FAMILY DUPLEX

Good rental unit, cash or terms.

YOU'LL LOVE THIS

Nice 3 bedroom home in excellent condition, lake privileges, very reasonable.

JIM WRIGHT, Realtor
345 Oakland Ave. FE 5-9441
Co-operative Real Estate Exchange

For Sale Lake Prop. 44

BUSINESS BUSTS OWNER

SACRIFICE

Beautiful 3 bedroom contemporary lake front year round home. Perimeter heat, beautiful fireplace, large lot, etc.

APPROX. $1,000 DOWN
Name your own terms

C. Pangus 1919 M15
Ph. Ortonville 132, collect.

FOREST LAKE 120 FT FRONTage. FE 5-1965.

FOREST LAKE BLOOMFIELD Twp. face brick 3 bedrms., den, 2 tiled baths, 2 fireplaces, finished recreation rm. bath. Immediate possession. 1183 Club Dr. FE 5-1965.

MODERN COTTAGES ON LAKE Missaukee. MA 5-7086.

FEW GOOD LAKE LOTS WOULD take late model car in trade. P. W. Dinnan & Son, 66 W. Huron.

LOOK — LAKEFRONT BARGAIN. First offering. 3 lots for $1500 cash. Inquire at Lee's Boat Livery, 504 S. Lake Dr., Walled Lake, Ph. MArket 4-1447.

LAKE FRONT, 2 BEDROOM COTtage for sale. Bald Eagle Lake on M-15, in business location. 113 E. Fairmount.

Otter—Sylvan Lakes

Only 5 desirable high and dry building sites of 70 to 90 ft. width overlooking — and with lake privileges on — Otter-Sylvan Lakes. Here's an opportunity—Priced from $975!

CARL W. BIRD, Realtor
503 Community National Bank Bldg.
FE 4-4211 Eves. FE 5-1392

LAKEFRONT LOT ON SEYMOUR Lk. Suchy Realtor, Ortonville, 50R3.

For Sale Lake Prop. 44

NEW 2 BEDROOM BRICK AND stone. Fireplace, dining room, utility room. Carport. Cement driveway. $12,000. Lake privileges. 4807 Penmore off Elizabeth Lake Rd. FE 5-0640 or FE 5-5323.

WMS. LAKE FRONT

Nice large lot. Strictly private. Furnished cottage. Move right in. Only $1500 down. 6871 Forest Lawn. FE 4-1906.

WILLIAMS LAKE

4 room & utility. 1½ corner lot, newly decorated, new elec. pump, nicely landscaped, lake priv. Only $5,950 with $800 down.

MACEDAY LAKE

4 room & utility, large picture window, 52 gal. water heater, large landscaped lot, 1 blk. to beach and park. Only $8,950 with $2,450 down.

PAUL M. JONES, REAL ESTATE
832 W. Huron Ph. FE 4-3505

YEAR ROUND HOME, 5 ROOMS and bath. Garage. Extra lot. Pontiac Lake. Good buy for cash. OR 3-6023.

For Sale Resort Prop. 44A

13½ ACRES, CABIN IN THE woods, near Atlanta. Reasonable, good hunting. FE 2-1160.

CABIN CAMP GROUND 5 ACRES, 1 cabin, 5 rooms, year round. Also 1 cabin to rent furnished. Owner had heart attack, will sell for less than cost. $7,000, $2,500 down. Located in Gladwin County near lakes. FE 5-3849.

DEER HUNTING CABIN AND 40 acres near Curran, completely furnished. $4,500. FE 7-9780 after 5.

HOUSE AND LOT FOR SALE ON lake in Clare county. Call FE 5-9336.

SACRIFICE!

Priced right for quick sale. 58 acres of truly beautiful. Partly wooded and with frontage on 3 spring-fed lakes. Many wonderful building spots or ideal for recreation or camp development. Near Lapeer. Ask for Mr. Scott.

HUMPHRIES

REALTOR FE 2-0474
83 N. Telegraph Open Evenings
Co-operative Real Estate Exchange

WILDFOWL BAY

Three modern lake front summer homes and lake front lot located at Bayport, Michigan. Excellent boating, bathing and fishing. Considered one of the finest locations on the Great Lakes. Located only 98 miles north of Pontiac. Call J. A. Taylor realtor, FE 4-2544, or stop at Taylor Cottage, 9882 Lakeside Drive, Bayport, Michigan.

Suburban Property 45A

CORNER LOT

Excellent building site located just off Pontiac Lake road in Waterford. Two Suitable for large ranch home. Only $400 down.

BUILDERS ATTENTION

Located just north of Walton Blvd., off Sashabaw Rd. We have 10 lots all in one group. Suitable for small development. Priced at only $6,300 with small down payment.

ONE ACRE

Beautiful building lot located just one block off the pavement. Priced at $975.

Edw. M. Stout, Realtor
77 N. Saginaw St. Ph. FE 5-8165
Open Eves till 8:30
Sundays 12 to 4 p.m.

3 BEDROOM COLONIAL HOME. Small greenhouse and workshop. FE 5-5923.

SCHOOL STARTS NEXT MONTH. Clean 2 bedroom with basement breezeway and garage. Fenced 1 acre lot. Newly decorated. Living room carpeted. In excellent condition. Immediate possession. 1195 Jay St. off Cooley Lk. Rd.

SHEPARD REAL ESTATE
Office cor. Adams & Tienken
OL 1-7511—OL 2-0091—MY 2-5581

For Sale Lots 46

ACRE
OR 3-0971 or FE 4-6173

12 LOTS, ALL TOGETHER, EAST side of town. FE 2-1235.

BUILDERS ATTENTION

Ten lots in beautiful Crescent Lake Country Club Sub. Here's a chance to pick up some good building sites for those homes you want to build next summer. Only $5,750 for all.

WARD E. PARTRIDGE REALTOR FE 2-8316
43 W. Huron St.

Exclusive Homesites

In beautiful Forest Lake Country Club Estates and Forest Lake Orchard. Also our new subdivision, Hickory Knolls, in beautiful Bloomfield Township. Contact our new office at 1704 S. Telegraph Rd. Open daily 9 a.m. to 6 p.m. and Sundays from 1 to 6 p.m.

A. JOHNSON, Realtor
1704 S. Telegraph Rd.
FE 4-2533

HALF ACRE LOTS

Lake privileges. $25 down, $25 per mo. 7 miles from city limits.

JIM WRIGHT, Realtor
345 Oakland Ave. FE 5-9441
Co-operative Real Estate Exchange

2 LOTS NEAR CAROL LAKE. Lake privileges $300 cash or terms. Holly MI 7-3633 or 661 Broadway, Davisburg.

Watkins-Pontiac Estates

100 x 150 ft. building sites in a beautiful neighborhood. Highly restricted area. Close to bus service, schools & stores. On good roads, 2 miles from downtown Pontiac. Low as $1150 with about $450 down.

Waterford-Drayton

100 x 150 ft building sites. Very nice neighborhood. Close to schools and stores. On good roads. Low as $660 with $70 down.

Stevens Farms

Beautiful building sites. 100 x 180. Close to bus service. On good roads. Close to Pontiac. Low as $595. $60 down.

Perry Acres

100 x 190 ft. building sites. Highly restricted. Are for ranch type homes and better living. On good roads just 4 mi. north of Pontiac City limits. On North Perry. Low as $825 with $100 down.

Dunn Farms

100 x 170 ft. parcels on a good road. Just north of Pontiac City limits. Highly restricted area and planned for better living. Hurry on these—only a few left! Priced as low as $1,050 with $105 down.

Orion-Adams Estates

1 acre parcels some facing on 2 paved highways. Corner of Adams Rd. and Orion Rd., north of Rochester. This is a new subdivision planned for better living. Highly restricted area. Close to Lake Orion and Pontiac. Size of lots 150 x 400. Priced as low as $1200 with $120 down, $15 month.

LADD'S INC.

4286 Dixie Hwy. Drayton Plains
OR 3-2361—Open Sundays
3496 Pontiac Lake Rd.
FE 2-0207
Lapeer Rd. or M24
FE 4-7609

TO MAKE BUSINESS BRISKER, use Classified Ads! To sell things, coal to kittens, dial FE 2-8181.

For Sale Lots 46

9 ACRE BUILDING SITE on the Rattalee Lake Rd. just 1 mile from Davisburg. Ideal for your country home, fine neighborhood and lots of good country air and neighbors. Full price $2,200 with $200 down. PAUL A. KERN, Realtor, 31 OAKLAND AVE., PONTIAC FE 2-9209

LOT ON SCOTCH LAKE. $800. FE 2-4375.

HOMESITES

60 ft by 120 ft and larger with privileges on Elizabeth and Cass Lakes or Pleasant Lake in West Bloomfield Twp. Priced from $600 and up. As little as

$25 DOWN

Red Horse

5011 Cass Elizabeth Rd.
FE 4-2281 or FE 2-9179

LAND SUITABLE FOR SUBDIVision. Lots for immediate building sites for multiple commercial and industrial use.

Sylvan Realty
2383 ORCHARD LAKE RD.
AT MIDDLEBELT
FE 5-9418

DRAYTON WOODS

A limited number of excellent lots are still available in this beautiful subdivision. Protective restrictions. FHA approved. Convenient terms can be arranged to meet individual needs.

HOLMES-BARTRAM
4392 Dixie Hwy.
OR 3-1950

LOT 75x150 FT. MORE IF NEEDed. Furnished housetrailer and well, across the road from lake. FE 5-0712.

METAMORA BEAUTIFUL HOME sites. High on hill overlooking Metamora. Just 3 blocks east of While Horse Inn. $100 down, $10 monthly. Call Metamora 692F2.

CANAL FRONT LOTS (CASS Lake) $15 down and $15 per month.

¾ ACRE LOTS North end. $25 down and $25 per month.

ORION large lots $25 down and $25 per month.

R. J. VALUET, Realtor
345 Oakland Ave. FE 5-9693
Co-operative Real Estate Exchange

22 BUILDING LOTS IN ROCHESter area with down payments as low as $25. Also parcel of 1 to 10 acres with small down payment. Call today.

CRAWFORD AGENCY
533½ W. Huron FE 4-1540
Eves. MY 3-7085

For Sale Acreage 47

APPROXIMATELY 18 ACRES OF land 3 miles south 1½ miles west of Rochester. 1344 W. Hamlin Rd.

117 ACRES ON TARVIA, NEAR Ortonville. $1,500 equity. Approximately $5,500 to pay. Call Ortonville 3-3F12.

1 ACRE, 28x30 BASEMENT COVered, windows, well, stairway in. $2,500 cash. 8 miles out Cooley Lk. Rd. FE 2-1905.

PRIVATE OWNER. 3 ACRES, 200 ft. frontage. On Sashabaw. $2500 cash. Call MA 5-0351, after 4:30.

Lake Frontage

We have four 25 acre parcels on a private 20 acre lake. Plenty of lake frontage with each parcel. Located just 8 mi. northwest of Waterford. Selling at $9950 each with easy terms. Call for appointment.

WHITE BROS.

REALTORS
5460 Dixie Hwy.
Phone OR 3-1872 or OR 3-1709

THE OLD BACK 40 IDEAL building site high and sightly. Just a spot to rest and play. Full price $3,950 with $400 down, balance $25 per month. Just 1 mile to Davisburg and 3 miles to Holly. PAUL A. KERN, REALTOR, 31 OAKLAND AVE. PONTIAC FE 2-9209

3 ACRES

A lovely 3 acre parcel about five miles from Pontiac. Size 150x860 ft. deep. Good garden soil. Lots of trees. A live stream across the back end of the property. Priced at only $1,750.

6 ACRES

A six acre parcel in Brandon Twp. Size 420x660. Lovely garden land and for a beautiful homesite in the country. On a good road not too far out. Priced at only $2,500, $500 down.

LADD'S INC.

4286 Dixie Hwy. Drayton Plains
OR 3-2361—Open Sund

Business Opportunities 51

BUSINESS & HOME

Owner leaving, must sell grocery and meat store with SDM license in thriving community on main highway. Grossing $100,000 a year. Home is a nice 2 bedroom, lake front for relaxation and enjoyment after hours. Just $10,000 and inventory down for both. Will pay for itself in 3 years. C. Pangus 1919 M15

Ph. Ortonville 132, collect

19 UNITS AND HOME AND GARage, utility rooms 10 units have kitchenette apts., 9 overnight units. Completely furnished. Highway and water frontage. Beautiful sand beach, 10 boats playground for children and plenty of parking space. $20,000 down. Owner. PONTIAC LAKE TOURIST COURT AND MOTEL, OR 3-7700.

HIGHLY SUCCESSFUL AUTOMAtic car wash business. Large returns. $2000, handles. Call after 10 a.m. 65 Baldwin

SMALL TRANSIT MIX PLANT. 1 3 yr. hopper and scales, one bulk conveyor with electric power, one stand for erection. 2 Reo trucks Sunday or Evenings. MY 2-6611

Partridge

IS THE "BIRD" TO SEE

SMALL MOTEL

Year old motel on heavily traveled highway near Port Huron 6 units complete—additional ones started. Well furnished with individual gas heating units and air conditioners. Plenty of room on 100 x 400 ft. lot to expand. Here is your chance to get into the motel business with small down payment of $14,500.

GENERAL STORE

Very modern 2 story brick and block building on U.S. 25, north of Port Huron. Good hardware stock and other household items. Good promoter could double present business in first year. $5,000 plus stock will set you up in your own business. Will consider trade for good income property or land contracts.

WARD E. PARTRIDGE REALTOR FE 2-8316

43 W. Huron St.

DIXIE HWY. RESTAURANT AND GAS STATION

412 feet frontage on Dixie Hwy North of Clarkston. Everything goes—land, building, equipment and station alone NETS $5,000 per year. Always a hot spot and big money-maker. Restaurant seats 28 people. Large 4 room apt. with automatic oil heat and full basement. This won't last long at $7,500 down. Better hurry.

GIROUX & FRANKS GENERAL REAL ESTATE

4935 Dixie Hwy. OR 3-9701

Open until 8—Sun. 1 to 5 p.m.

LUNCH AND VARIETY STORE combined. Good location living quarters. Approximately $8500 for stock, equipment and furniture and real estate at $92 per mo. Buy real estate and all at a saving. MElrose 7-3883

HIGHWAY GRILL

On a busy state highway. An unusual opportunity for an alert operator. Includes all good equipment, new equipment, and a good business, present owner sick. Excellent lease. Takes only $2,375 to handle.

JOSEPH F. REISZ

85½ W. Huron St. FE 2-0250

SUNDAY FE 2-3866

RESTAURANT, COMPLETELY equipped except dishes. 50 E. Kennett Rd.

PRINTING & RUBBER STAMP business including presses, paper cutter, vulcanizer etc. Write Pontiac Press Box "3

HOME BLEACH ROUTE, MAKing $3 to $8 per hour est. 10 years. Write 220 Goodell, River Rouge 18, Michigan. VI 1-3663.

ONE OF OAKLAND COUNTY'S finest hardwares. Good location, doing good business. $20,000 will handle. Phone MArket 4-2241. By owner.

GAS STATION

A real money maker. Same owner 9½ years in area of 23 industrial plants. Pumped approximately 150,000 gal. last year at 6 cents per gallon mark up. Run by owner and part time man, closed all holidays. Living quarters 5 rooms and bath, $10,000 will put you in business.

John A. Landmesser BROKER

PONTIAC STATE BANK BLDG

FE 4-1582 FE 5-0978

TO BUY TO SELL REALTOR PARTRIDGE IS THE "BIRD TO SEE".

FOR SALE: CHILDREN'S SHOP. Call Rochester OL 6-0721. 9:30 to 6.

GROCERY, BEER AND WINE, lake area. Reasonable, equipment plus inventory. 3544 Duck Lk. Rd., Milford, Michigan

BEER STORE, DOING GOOD business FE 4-0709

For Sale

Carpenter shop and window mfging. Well equipped with machinery. Must sacrifice because of health. Terms to suit buyer. FE 5-3281 or FE 5-4506.

SMALL RESTAURANT WITH LIVing quarters. OR 3-9356.

TWO BAY MODERN SERVICE station. Low inventory, fully equipped. FE 2-3859.

4 UNITS FOR RENTAL $310 monthly income. $6,000 down Phone OR 3-4761.

Sale Land Contracts 52

24 PER CENT DISCOUNT $2,631 balance for $2,000. FE 5-3397

FOR SALE: SMALL LAND CONtract. FE 5-7879

SMALL CONTRACT FOR SALE. Balance $6,000 25 per cent discount. FE 4-3393.

25% DISCOUNT

$1,875 off—6 room and utility modern home on ¾ acre. A-1 purchaser, sold for $9,600, $2,100 down, your cost $5,625.00.

R. J. VALUET, Realtor

343 Oakland Ave. FE 5-0693

Co-operative Real Estate Exchange

INVEST

Your money in a good land contract. Liberal discount. Call FE 8-0441. Ask for Mr. Hayden.

J. C. HAYDEN

88 E. Walton Blvd. Realtor

20% DISCOUNT

Present balance on contract $5200. Payments $52 per month. 6 per cent interest. Cost you $4100. Secured by brand new 4-room bungalow with full basement. Excellent investment.

RAY O'NEIL, Realtor

75 W. Huron Open 9-9

Phone FE 5-7163 or FE 5-7292

Co-operative Real Estate Exchange

Money to Loan 53

(State Licensed Lenders)

LOANS $25 TO $500

BAXTER & LIVINGSTONE

66 W. Lawrence St. FE 4-1538

Money to Loan 53

(State Licensed Lenders)

WHEN YOU NEED

$25-$500

You can get it quickly on your signature, car or furniture. No endorsers. Payments to suit your budget. We will be glad to help you with your money problems.

STATE FINANCE CO.

FE 4-1574

702 Pontiac State Bank Bldg

LOANS

$25 to $500 $25 to $300

COMMUNITY LOAN CO.

30 E. LAWRENCE FE 2-7131

FRIENDLY SERVICE

GET CASH QUICKLY

Up to $500

1946 to 1953 cars. Bring your title. Most deals closed in 30 minutes. Loans also made on furniture. Signatures and other securities.

Oakland Loan Co.

FE 2-9206

202 PONTIAC STATE BANK BLDG.

LOANS $20 TO $500

On Signature Only

HOUSEHOLD FINANCE CORP. OF PONTIAC

31½ S. Saginaw St. FE 4-0535

TEAGUE FINANCE CO.

202 N. MAIN

ROCHESTER, MICH.

LOAN $25 TO $500

AUTOS

LIVESTOCK

HOUSEHOLD GOODS

Ph. Rochester OL 6-0711, OL 1-9791

GET MORE AT BENEFICIAL "Yes" — promptly to employed men and women. PLUS! Nationwide Credit and Bill Consolidation Service. Phone for loan in 1 trip, write or come in today.

LOANS $25 TO $500

BENEFICIAL FINANCE CO.

Provident Loan Co.

7 West Lawrence St

FE 5-9249 Pontiac

Need $500 or Less WITH QUICK SERVICE?

Then Home & Auto is the place to come. Most loans made on your first visit so come in or phone for cash to $500 on your auto, furniture or signature and a repayment plan suited to your needs. Friendly courteous service awaits you. Leslie Fletcher, Manager. Berkeley Voss, President.

Ph. FE 5-8121

Home & Auto Loan Company

Hours: 9 to 5; Saturday 9 to 1

407 Community Nat'l. Bank Bldg

Mortgage Loans 54

LOANS ON HOMES

IN OAKLAND COUNTY

$600 to $1,500

1. On modern homes.
2. On homes not modern.
3. On unfinished homes.
4. On garage homes.

209 NATIONAL BLDG.

Pontiac

FE 4-4729

LOW INTEREST

Unlimited funds for single family dwellings. Mortgage canceled should borrower die, see us.

H. G. PETERSON

1310 Pontiac State Bank Bldg.

Phone FE 5-8406 or FE 5-6772

Swaps 55

BUILDING LOTS WORTH $200-$400 accepted as trade in on used cars. H. J. Van Welt, OR 3-1355.

1947 HOUSETRAILER, 27 FEET long. Swap for down payment on house, or land or will sell. FE 4-9518.

1948 LIBERTY 33 FT. HOUSEtrailer. Will trade for lake front lot, house, equity or acreage FE 4-1157.

MY EQUITY IN 1955 FAIRLANE Ford for '51 or '52 Kaiser or what have you. Must be clean and in good condition. FE 8-1115.

McCORMICK DEERING POTATO digger will swap for grain drill. Call after 4:00. OA 8-2752.

STOP! LOOK!

I have good 1950 Ford short wheel base stake body truck to trade in on long wheel base stake body truck. Prefer Chevrolet or Ford. Must be in 1st class shape. H. P. Sutton, MY 2-6432.

STEEL BOAT, TRAILER & 4 H.P. motor. For '49 or '50 Ford. FE 2-7631 bet. 10 a.m. and 7 p.m.

TRADE YOUR LAND CONTRACT, furniture, appliance or auto for new or used good housetrailers. TRAILER EXCHANGE

60 S. Telegraph Open Eve.

4 WHEEL TRAILER 3101 EASTwood Dr. About 1 mile East of Auburn Heights.

For Sale Clothing 56

TEEN AND SUB-TEEN CLOTHing. Man's top coat. FE 5-0453

Sale Household Goods 57

A BUY IN SMALL RADIOS AND portables, FE 5-8755.

ALMOST NEW LARGE HOT Point food freezer. FE 5-7275.

APARTMENT SIZE GAS RANGE. Four burner $129.95 value, $69.95. Slightly scratched. Also several full size ranges, in electric and gas at extraordinary values. Michigan Fluorescent, 393 Orchard Lake Ave.

ANTIQUES: TIGER MAPLE DROP leaf table, cane chairs, gentleman's chair. Marble top table MY 2-3361

ABOUT ANYTHING YOU WANT CAN BE FOUND AT L & S. End tables $1.98 up; new book case head board beds complete, $24; refrigerators, $25 up; ranges gas & elec. as up; beds all sizes, $3 up; TV sets $25 up; radios, $5 up; new chrome dinette sets 5 pc. $39.95; chests new & used, $5 up; bedroom suites, $49.95 up; living room suites, $12.95 up; dining room suites $19.50 up. Many other items.

USE OUR EASY PAYMENT OR LAY-A-WAY PLAN

We buy, sell, trade anything. Come out and look around 2 acres of free parking.

OPEN DAILY 9 TO 9 SUNDAY 12 TO 5.

L & S SALES CO mi. east of Pontiac or 1 mi. east of Auburn Heights on Auburn Rd. M-59.

FE 2-2866 FE 5-9241

We Give Holdens Red Stamps

BRASS FLOOR LAMP, $5. CHARTREUSE TABLE LAMP AND SHADE, $10. 1729 BEVERLY.

BEAUTIFUL SOLID MAHOGANY dining room table, including pads and 6 chairs. Must sacrifice at once. Movers! Traditional sofa like new. FE 2-5696.

BLACKSTONE AUTO. WASHER, $329 value for $195. Used only once. FE 5-5290.

GET IT QUICK, through Classified Ads! Yes, whatever it is—dial FE 2-8181 for an ad-writer and get it!

Sale Household Goods 57

BLUE SIMMONS STUDIO COUCH. Like new. 2 pair of white and blue traverse drapes, 1 pair width and ½. Combination desk and bookcase. Small red cedar chest and 2 sets of dishes—each service for 8, corner what-not. OR 3-2538.

BEDS, APT. ELECTRIC STOVE, living rm. suite, metal cabinets, elec. roaster, TV house plants, jeep. OR 3-4466.

BRASS BED, SPRINGS AND MATtress. FE 4-8356

BIG DISCOUNT OF ALL MERCHANDISE

Used chifferobe with double mirrors, $22.50.

Crosley refrig. used, $49.

Dressers, used $5.

Walnut dining room set, used $24

Studio couch, used $12

New cotton mattress, $9.95

5 drawer unfinished chest, $10.95

New platform rockers, $18.95

Oakland Furniture

104 S. Saginaw FE 2-5523

BOTTLE GAS

New low price. Complete installation only $10 plus gas. Kenyon Plastics OR 3-2491.

10.5 CUBIC FT. HOTPOINT REfrigerator $199.95 and your refrigerator. R B Munro Electric Co. 1060 W. Huron.

CASH FOR SMALL RADIOS, working or not. FE 5-8755.

CASH FOR YOUR FURNITURE or tools. OR 3-2717.

CHEAP DRESSER, CHEST OF drawers, music cabinet, Lamp. 2860 Pontiac Lk. Rd. FE 4-2480

CHROME DINETTE SETS. ASSEMble these yourself and save. Four chairs and table, $69.95 value $39.95. These are brand new 1955 models. Famous make. Formica tops. All popular colors. Come in, look, compare and be convinced of these extraordinary bargains. Michigan Fluorescent, 393 Orchard Lake Ave.

CROSLEY SHELVADOR REFRIGerator, 9½ cubic ft., automatic defrost, freezer chest, pay balance at $15 per month. Easy spin dry washer late model $75. Terms. MY 3-4711.

14½ IN MOTOROLA TELEVISION. Excellent condition. Ideal for recreation room or childrens room. FE 5-3488

DEEP FREEZE UPRIGHT, ONE of America's best makes. Freezer and food guaranteed for 5 years. $495 for $279. Slightly scratched in transit. Michigan Fluorescent, 393 Orchard Lake Ave.

DINING ROOM SUITE GOOD condition. EM 3-2708.

DUNCAN PHYFE DINING ROOM set with credenza $75. Carved frame sofa $75. Assorted chairs. MA 6-2322.

DAVENPORT, 2 CHAIRS, 1 BLOND step up table. FE 4-4771.

"DISCOUNTS ON FURNITURE" 78 S. Saginaw FE 5-1377.

ENTERPRISE GAS STOVE, LIKE new, $75. FE 4-6581.

EASY SPIN DRYER WASHER, apt. size, 110 volts electric range, twin size metal bed frames. 2343 Hartford, Williams Lk.

9X12 RUGS $16.95, $29.95, $39.95, $49.95 at big savings. Pearsons Bank Furniture, 42 Orchard Lake Ave.

EASY SPIN DRYER WASHER Works fine. $30. 994 Argyle. FE 5-1319

ELECTRIC STOVE FULL SIZE Very good condition. $45. OR 3-2782

FRIGIDAIRE ELECTRIC STOVE Deluxe model RK 60 5 yrs. old Very clean. Automatic oven timer. Does well for 4 burners. $100 FE 5-5976

GAS STOVE, $20. WASHER, $20. Refrigerator, $35. end tables and coffee tables, $7.50. Other items. FE 5-2766.

2 PC. LIVING ROOM SUITE, 2 end tables, A-1 condition. MY 3-0631. 871 Orion Rd. Lake Orion

4 ROOMS FURNITURE, SOME new, other household articles. Must sell at once. OR 3-8943

2 WINDSOR TYPE YOUTH chairs. One blond, one black. FE 5-4937.

DOUBLE HOLLYWOOD BED, snack bar, folding wooden chairs. FE 5-1460

FOR SALE GUARANTEED REfrigerators $39.95 up

Wringer washers $39.95 up

Spinner washers $69.95 up

Vacuum cleaners $ 7.95 up

Roy's 96 Oakland FE 3-4021

FREE

CHOICE OF LAMP OR ASHTRAY, VALUE UP TO $10.00 WITH ANY $50.00 PURCHASE. THIS WEEK ONLY.

Record cabinets $17.95

Corner tables $13.95 up

End tables $ 7.95 up

Book cases low and high $10.95 up

Pontiac's largest unpainted furniture line at...h.

PICK & PAINT STORE

143 Oakland Ave FE 5-9562

GAS STOVE, LIVING ROOM suite, stoker with fittings, toy terrier Chihuahua. FE 2-6397

GE REFRIGERATOR WITH MONitor top. In A-1 working condition $25.00. Newberry St.

1 USED DEEP FREEZE, 8 CU. ft. $75. 116 LaFayette

COLD SPOT REFRIGERATOR A-1 shape. FE 4-0178

GENUINE MAHOGANY BEDroom suite 2 twin beds with springs and mattress. Dresser with mirror. Chest. Night table. Like new $200. FE 2-4441.

HOOVER VACUUM, LIKE NEW, $4.95 belts bags brushes, all makes. 456 Myrtle. Huron Gardens.

20" STEEL LUXAIRE COAL FURnace with ducts. Good condition. FE 4-8211.

HERCULES STOKER ½ TON coal. $30. 30 Ogemaw

HOLLYWOOD BED BOX SPRINGS and mattress. Platform swivel rocker, green. Reasonable. 535 Auburn Ave. Apt. 1.

1 MODERN DINING ROOM SUITE $50. 1 bed, complete, $30. 1 Waterfall desk, $25. 6511 Highland Rd. M59

IMPORTED CARVED LAMP TAble, desk cabinet, oriental rug, crystal dining lighting fixture, modern coffee table, radio phonograph combination, blond Turquoise living room drapes, yellow satin drapes. EM 3-4364

Linoleum, 9x12 ..... $2.49

SURPLUS PAINT $1.49

Vinyl Floor Tile ..... 4c Ea.

White Enamel $1.98

Inlaid Linoleum 75c

9 Ft. Linoleum 39c

Asphalt Tile 3c

Harold's Paint & Lino.

140 S. Saginaw St.

LINOLEUM AND PAINT SALE ½ price at Jack's 277 Baldwin

LIVING ROOM TABLES, MAHOGany. Reas. Exc. cond. FE 2-9482.

LEAVING TOWN, 7 ROOMS OF furniture, modern tools. Odds and ends. FE 2-0682.

LARGE KELVINATOR ELECTRIC stove, Westinghouse Automatic Washer, maple dining room suite, 2 living room chairs. EM 3-2236.

LAWSON SOFA, KELLY GREEN. Also custom fit slip cover. $70. LI 7-0966.

LIVING ROOM, CHAIR, SUNBEAM mixer, silver tea set. EM 3-2292

Lord's Specials

5 pc. dinette set ..... $49.95 up

pc. sofa beds $59.95

Used TVs from $24.95 ..... up

Hida-Bed from $139.95 ..... up

Used gas stoves $20.00

Lord's Furniture and Appliances

125 W. Huron St. FE 4-0583

"Where Wrigley's Used To Be"

9x12 LINO. RUGS..$2.98

12x12 LINOLEUM $6.39

Reg. $4.95 House Paint, gal $3.98

4½ Ft. Wall Tile $ .10

VINYL INLAID TILE ½ PRICE

RUBBER BASE PAINT GAL $3.50

SYERS 141 W. HURON, FE 4-3046

6 ROOMS FURNITURE, 2 PC. living room. Radio-phonograph combination. Solid mahogany dinette. Table, Lamps. Twin beds, maple. Springs and mattresses. Twin bedroom, solid cherry. Sewing machine. 2 mahogany knick-knack shelves, that stand on floor. Bavarian china, service for 12. Misc. OL 3-2299.

MAPLE DAVENPORT AND CHAIR $24.50, china cabinet $9.50, Apt. gas stove $9.50, davenport and chair $19.50, AB Apt. Electric Stove $34.50, Bird Cage and stand $3.95, Kitchen cabinet base $6.95, piano bench $2.95, night stand $3.95, Platform Rocker $9.95, large office desk $34.50, upholstered rocker $4.95.

FEARSONS BANK FURNITURE

42 Orchard Lake Ave.

Next to Farmers Gas Station

FE 4-7881

Sale Household Goods 57

LIVING ROOM SUITE, 3 LAMPS, lamp table, odd chair, for $60. Dining room suite, $30. 32 Wisner.

MOVING

Electric hay fever window filter, baby bed, baby scales, kitchen stove, ruffled curtains, riding boots, men's size 9½, ladies' size 7, Lionel train equipment including 35 watt and 90 watt transformers, pair automatic switches, rotating beacon, new semaphore, 3 cars no engine, 35 units (28 ft.) of -027 track, mounted on 4 ft. by 7 ft. plywood table, odds and ends. MI 4-8854.

MISC. HOUSEHOLD FURNITURE 10 a.m. to 7 p.m. Sat. & Sun. 478 Oakland.

14" ADMIRAL COMBINATION 79.95.

WALTON TV

Walton, Cor. Joslyn FE 2-2257

NEW REFRIGERATOR, DOUBLE limed oak bed, Dinette set and stove. FE 5-7787.

1954 MODEL GE CABINET MODel ironer. $50. FE 3-7363.

9 CU. FT. REFRIGERATOR. Electric range and bunk beds. Call MY 3-7362.

2 LOUNGING CHAIRS AND wicker sets, $15. Chicago roller skates, worn once. FE 4-1152

ONE USED GE 18 CU. FT. FREEZER. PRICE $75. KING BROS. FE 4-0734 OR FE 4-1112.

ONE 9 PC. SOLID OAK DINING room suite. Oblong extension table. One 2 pc. bedroom suite. 3820 Pontiac Lake Rd.

PENNY PAINT SALE

House Paint, 1 gal $3.98

2nd gal at ½c ..... ea.

Two gals. for $3.99

Rubber base paint, gal $3.89

Roller or pan 1c 01

1 gal. paint & roller or pan $3.90

FLOOR SHOP

Open 9-9 99 S. Saginaw St.

PORCELAIN DOUBLE SINK, $5. Plywood cupboard doors with hardware, $4. Baby bassinette with mattress, $7. Electric Nesco roaster oven with thermostat & stand. Like new, $50. 1425 Rosedale, Sylvan Village.

PHILCO REFRIGERATOR, GOOD condition, $40. Call FE 5-8092.

REFRIGERATORS, LAST YEAR'S 1954 models. One of America's best brands. Perfect, new, guaranteed for 5 years. Buy a new refrigerator for a little more than a used machine. Michigan Fluorescent, 393 Orchard Lake Ave.

STOVES BOUGHT SOLD, EXchanged. Turner's, 602 Mt. Clemens FE 2-0805.

17" RCA VICTOR TV COMPLETE with table and aerial. FE 4-4429

SEVERAL PIECES SWEETHEART Rose pattern Sterling Silverware. Never used. FE 5-2561. After 5.

SINGER SEWING MACHINE WITH new cabinet. Cheaper than $39.50. Portable, $27.50. 5 yr. guarantee. Home demonstration. OR 3-9702

SEWING MACHINE, LIBRARY table, single and double bed, lace curtains, Kodak used washing machine, good rocking chair, 2 wheel trailer, model radio. No dealers. 3 houses from Crooks on Hamlin...1757. After 4 or all day Sunday.

NEW DELUXE STORKLINE BABY buggy. $45. MI 7-0218

1 NORGE HEATER, LARGE 1 washing or ironing board 1 4-burner gas stove. Apt. size 1 new 30 gallon gas automatic water heater. FE 2-8417

SALE

Used washer, $14.95 and up. Auto. gas heater, $10. Oil auto. heater, $15 Used electric range $19.95 Floor model Philco range, regular $239, now $179.95. GE floor model freezer, was $429.95 now $329.95

CRUMP ELECTRIC

3485 Auburn Rd. FE 4-3783

TRADE GAS RANGES FOR ELECtric R. B. Munro Electric. 1060 W. Huron.

TWIN BED COIL SPRINGS 3 piece wicker, set, Baby scales Teeter babe Crib FE 2-3409

TRAILER 2-WHEEL, ALL METAL for hauling, special built, reasonable. MA 4-1157

USED TRADE-IN DEPT.

Buffet $14.95

Wardrobe $14.95

Gas range $24.50

Davenport and chair $34.50

Electric range $49.50

9 piece dining room suite $89.50

Automatic washer $99.95

THOMAS ECONOMY FURNITURE CO.

MANY ITEMS EASY TERMS

316 S. SAGINAW ST.

PONTIAC, MICHIGAN

USED WASHING MACHINES, $23.50 and up. R. B. Munro Electric Co., 1060 W. Huron.

9 PIECE DINING ROOM SET. Bed, spring and mattress. Chest of drawers. Coffee table. Occasional table. All walnut. Reasonable. 1211 Oscoveola Dr. FE 5-1441.

USED TV $29.95 UP. USED REfrigerators, $48.95 up. Sweet's Radio & Appliances, 422 W. Huron. FE 4-1133

1953 FIRESTONE REFRIG., $85. Firestone washer, $35; desk and dressing table; also some misc. FE 2-6664. 101 S. Paddock.

USED DEPT.

Rebuilt washers guar. $39.95

2 pc. living room suite $14.95

2 pc. living room suite $19.95

5 pc. wood dinette $24.95

Heavy walnut twin beds ..... $ 9.95

Heavy wood 4-6 beds ..... $ 9.95

Gas range $14.95

Apt. size gas stove $24.95

Metal clothes trees ..... $ 4.95

Refrigerator, guaranteed $69.95

MANY ITEMS NOT LISTED HERE

EASY TERMS

WYMAN'S

18 W. Pike St. FE 4-1122

11.5 CU. FT. GIBSON REFRIG. 4 yrs. old, $125. FE 5-4431

WHITE CONSOLE SEWING MAchine. Like new. Cost $256. Sacrifice $150. MI 6-0362.

Westinghouse

30" electric range with wide oven. A real buy for only

$149.95

L. A. WAGNER CO.

1960 N. Opdyke (Cor. Pontiac Rd.

FE 5-9021

WAYNE GABERT'S Appliance Specials

Cold Spot refrig. 7 cu. ft. ..... $29.

GE Refrig. 7 cu. ft. A-1 ..... $69.

Deluxe Coldspot Refrig. 8 cu. ft. ..... $69.

Maytag Augo washer, A-1, like new ..... $99.

Bendix Agitator auto. washer ..... $49.

Many others to choose from.

Easy Terms.

121 N. Saginaw FE 5-6189

WALNUT CHINA CABINET, JR. size, $35. 126 Summitt

USED REFRIGERATORS $35 AND up. R. B. Munro Electric, 1060 W. Huron.

USED ELECTROLUX. GOOD CONdition. FE 8-0498

2 RED VELVET CHAIRS, BLOND oak corner table. Coffee table to match. Green Matelaise platform rocker. Yellow floral platform rocker. 2 hand painted mirrors. Simmons day bed. Blond oak tables. Model radio combination. Everything in beautiful condition. MA 6-3223.

6 PIECE BLOND DINING SUITE. $60. FE 8-1461.

For Sale Miscellaneous 60

AIR COMPRESSOR, GAS TROWLers, electric cement grinder, floor and hand sander, chain saws. 1-28 inch chain saw for sale.

CONE'S RENTAL

2251 Baldwin FE 2-0077

ATTENTION Builders—Homeowners

Just in. NEW 2x6 and sheathing. Selling at real savings.

USED PINE 2x4, 2x6, 2x8, 2x10, 2x12. Quality at low costs.

Reclaimed brick — Fire Brick. Bargain priced new and used doors. Plumbing supplies—Light fixtures. We carry a complete line of Nails, Insulation, Roofing, Building Boards. Windows made to your order. Save on your building needs, get our estimate and compare.

SURPLUS LUMBER & MATERIAL SALES CO.

5340 Highland Rd. (M59) OR 3-7092

24" FURNACE AND STOKER, IN good condition. $50. OR 3-7794.

4 YR. OLD 22" LUXAIRE SQUARE tyne furnace and all duct work. Reasonable. 450 First St.

CARNIVAL by Dick Turner



"At's the old block I'm supposed to be a chip off of!"

For Sale Miscellaneous 60

ANCHOR FENCES

No money down. FHA approved. FREE ESTIMATES. FE 5-7471.

Artists' supplies, hobby supplies—check our classification "Hobbies and Supplies" No. 24A.

BATHROOM FIXTURES YOUNGstown kitchen Furnaces. Oil, gas and coal. Hot water and steam boilers, automatic water heater, hardware, electrical supplies, soil, galvanized copper pipe and fittings. Lowe Bros. Paint. (HEIGHTS SUPPLY) 2685 Perry St. FE 4-5431.

27" KALAMAZOO FURNACE & stoker. All duct work & controls. Very good condition. Also 40 gal. hot water heater 270 gal. oil tank. FE 8-0602 or FE 5-4074.

BABY BED, INVALID'S WALKER, Bendix washer. Ladies' winter coats size 42. Telephone OR 3-4316

COMPLETE MACHINE SHOP 2 lathes, 2 drill presses, shaper, 1 milling mach. surface grinder, power hacksaw, screw mach., punch press, air compressor all cutting tools and allowing all set up. Will sell to one or all. Terms of land and building $9,100 for everything. Terms. Phone EE 5-1075 Pontiac 3265 Coolidge View at Auburn Heights. Homer Elkins

CHURCH'S INC.

ALUM. COMB. DOORS. $34.95 FE 2-0233

CIRCLE FLUORESCENT FIXtures. Newest, brightest and most modern type of lighting for kitchens, dinettes, bedroom and recreation rooms. $11.95 value $5.95. Slightly factory marred. Call at factory showroom. Michigan Fluorescent, 393 Orchard Lake Ave.

CLOSING OUT

$4.95 PAINT 97c

10c TILE (9x9) 7c

INLAID LINOLEUM 79c

WALL TILE SQ. FT. 8c

SMITH'S, 257 S. Saginaw

24 IN. MOTO-MOWER. 'LAWN-Peer' Professional type lawn mower. Excellent condition. MI 4-7963

24" STEEL FURNACE AND STOKer. Complete with controls and 2 tons of coal. Reasonable. FE 2-6745 before 7 p.m.

1955 REO SABRE TRIM 21" Self propelled rotary lawn mower. 2 mos. old. Perfect. Cost $180 sell for $120 for quick sale. Mayfair 5-6078. Need tractor.

CHAMPION 5 HORSE BOAT MOtor. Wolverine 7.5 ft. car top boat. Duncan Phyfe table, 10 in. bench saw with 1 horse motor, 5 horse roto tiller tractor. OR 3-0913.

CASH FOR FURNITURE

FE 5-7881

FURNACE BARGAIN

New deluxe Yourk Shipley furnace. 80,000 B. T. U. OR 3-2509.

DAMP, MUSTY CELLARS, GREASE TRAPS, GARBAGE CANS, CHEMICAL TOILETS, use Tilley's original MISTO - FAN MIRACLE DEODORANT, pints only $1.18 sent prepaid. W. B. McGay Co., Box 346, Owosso, Mich. Dealers write.

DRAW-TITE HITCHES

CHROME OR CADMIUM PLATED. The kind that bolt to the frame of all makes of cars. F. E. Howland, 32 S. Dixie Hwy. OR 3-1456

2 COMPARTMENT 21x32 steel kitchen sink with trim including spray, $35.18" rotary power mower with Clinton engine $59.50. Open daily 8 to 6; Sun. 10 to 2. Arnason Plumbing Supply

990 M15 Ortonville

Phone 130

We Deliver

3 GARAGE DOORS AND TRACK FE 2-5500

25 FT. BOAT OR HOUSETRAILER frame. Desk. Oil stove. Gas tanks. Air compressor. Minnow tanks. Aluminum building. MY 3-3732

FOR SALE MALL LAND CLEARance saw. FE 8-0037

ELECTRIC LIGHT FIXTURES. For every room in the house in newest 1955 designs. Terrific values. Bedroom, $4.50 value, $2.25. Dining room $10.95 value, $5.95. Porch, $2.95 value, $1.95. Slightly factory irregulars. Michigan Fluorescent, 393 Orchard Lake Ave.

ELECTRIC STOVE, $35. GOLF shoes, 9C. New. FE 4-5455.

FLOOR SANDING MACHINES and waxers for rent. Try our new Frenchy's Floor Sealer, $3.75 per gallon.

Closing out all lawnmowers at a discount.

BARNES HARDWARE

742 W. HURON FE 5-9101

FUEL OIL TANKS

275 gal. 15 in. legs, gauge vented fill cap. Delivered $35.50. FE 5-1467.

FREE STANDING TOILETS $21.95

21x32 double sinks $ 9.95

Washbowls with fittings $11.95

3-piece bath sets with fittings White $61.95 Colored $109.50

Factory Seconds — Irregulars.

SAVE PLUMBING SUPPLY

100 S. Saginaw St. FE 5-2100

FOR SALE LARGE GEESE, $3.00 each. Dixie Potters, 5281 Dixie Hwy.

GUN TYPE OIL FURNACE 115,000 BTU counter flow. Complete with all controls. Excellent condition. Call Stan, Garwood Heating. EM 3-2080.

GOOD DEARBORN LOADER FOR Ford tractor. 350 gal. gas tank. Also 38 ft. portable rubber belt conveyor. H. P. Sutton, MY 2-6432.

HEARING AIDS, NEW AND used. Phone Rules, FE 2-7900.

HOLLINGSHEAD VARIETY STORE 7 miles out—Baldwin. Armstrong floor covering and Mac-O-Lac paints. Phone FE 7-8025.

HOME DRESSED PORK AND beef, bacon and sausage. FE 5-7941.

G&M COMPANY

SAWS AND LAWN MOWERS MACHINE SHARPENED.

FE 5-7835 2255 E. Walton

HOT WATER HEATER, 30 GAL. gas. New, approved for use on Consumers' lines. $98.50 and $119.50 value, $69.50 and $89.50. These are slightly marred. Also electric, oil and bottled gas heaters at terrific values. Michigan Fluorescent, 393 Orchard Lake Ave.

INTERESTED IN PHOTOGRAPHIC equipment and dark room supplies? See Classification HOBBIES & SUPPLIES 24A and CAMERAS & EQUIPMENT 61A.

For Sale Miscellaneous 60

INSIDE BIRCH FLUSH DOORS, slightly damaged, most any size up to 3'x7' from $4 up. Outside doors $10 thru $13. Coffee Table tops, $1.50. Masonite doors, $3.00. 5634 Orchard Lk. Rd. first house south of Walnut Lk. Rd. Stop before 10 a.m. or after 4 p.m. or anytime Sat. or Sun.

KENDALL'S

Wood, lumber, 4x4's and 2x2's. Odds and ends in wood. Materials. FE 2-8745. 1127 Meadowlawn.

KNOTTY PINE PANELING, $145M. Sheathing. Low as $75M. 2x6's and 2x8's $85M. See us for all your building needs.

BLACKETT'S BLDG. SUPPLIES

MA 5-5811

8161 Dixie Hwy Clarkston

5 DIAMOND, PLATINUM ENgagement ring and wedding band $285. OR 3-4006.

LARGE HOLLAND FURNACE IN good condition. FE 2-3890

LADY'S SUMMER AND WINTER clothes in excellent condition. Sizes 12 and 14. Very reasonable. MI 4-9516

4X4½' 5' ENAMEL RECESSED bathtubs. Crate marred $21.95 up. SAVE Supply, 100 S. Saginaw St.

52 GAL. ELEC. HEATER $76.50 value; auto. 2 heater $48.95. Cab sinks & fittings $59.50 up. Laundry trays, stand, faucet $21.95 up. Save Supply, 100 S. Saginaw St.

LAVATORIES, COMPLETE WITH faucets, $24.50 value, $14.95. Also toilets, bathtubs, shower stalls at terrific values. These are crate marred. Michigan Fluorescent, 393 Orchard Lake Ave.

LIONEL & AMERICAN FLYER TRAINS

Authorized factory service and genuine factory parts. Free test on factory analyzer.

TASKER'S, 63 W. HURON ST

LUMBER

CASH AND CARRY

Cedar post all new stock

Plasterboard and lath.

Birch flush doors, $7.95 up.

Insulation, reg. and foil

Loose rock wool bag, $1.00.

Oak flooring all grades.

White pine utility boards, 7½c

Roofing No. 210, $2.25 bundle.

Windows at new low price.

Pine & Cedar paneling.

Plywood, plain & decorative.

Combination doors.

Insulated wall board & tile.

Paul St. Cyr Lumber Co.

6120 Bogie Lake Rd. Commerce

EM 3-2731

1000 GAL. UNDERWRITERS APproved fuel storage tank 7 gauge $75. OR 3-7491.

21 FT. HOUSETRAILER CHASSIS with good tires. 1 large Papec silo filler. 18 cow stanchions. OL 2-8498

NEW AND USED FURNITURE Refrigerators, gas and electric heating and cook stoves and water heaters for housetrailers and cottages. Terms.

TRAILER EXCHANGE, FE 2-3200

JET PUMPS $69.95 G. A. THOMPson, 80 S. Perry

MEDICINE CABINETS, LARGE 20 inch mirror, all metal cabinet. Also large selection of medicine cabinets with and without lights. New sliding triple door units. All at exceptional bargains. Michigan Fluorescent, 393 Orchard Lake Ave.

MYERS ELECTRIC SHALLOW well pump and tank. Piston type. Excellent condition. Used toilet and wash bowl 24 in. steel coal furnace. Thermostat control with blower and duct work. FE 4-9058.

MOWER-TRACTOR SALE

Prices reduced. Only 20 mowers, 5 tractors left to sell this month. 2 Fairbanks 24 in. riding mowers with reverse. Jacobsen 24 in. Estate with Sulkey 2 Mannors. 1 26 in. Goodall rotary.

B F EVANS EQUIP

4307 Dixie Hwy. MA 5-7878

NEW 80,000 B.T.U. FURNACE complete with oil burner and controls. $268.27. G. A. Thompson, 80 S. Perry.

NEW AND USED POWER MOWERS, ROTARY TILLERS, POWER SPRAYERS. A deposit will hold one. Time payments available. W. F. Miller, Garden and Lawn Equipment, 1593 S. Woodward. (North of 14 Mile Rd., Birmingham, MI 4-6009

NEW GALVANIZED PIPE

½ in. (2 ft. lengths) 11c ft.

¾ in. (21 ft. lengths) 14½c ft.

SAVE PLUMBING SUPPLY

100 S. Saginaw FE 5-2100

1 GASOLINE PUMP, FE 5-8944.

14 LONG SPAN JOIST FOR building 60x130. New. OR 3-2120.

24 IN. FURNACE AND PIPE FE 2-3528.

OLD GARAGES REPAIRED TO look like new. Lengthen your garage. Put in new garage doors. Terms. FE 4-5054.

For Sale Housetrailers 78

LIKE TO BE IN THE KNOW about what's new? Then come take a look at the new Ventura home for 1955. Here is mobile living at its luxurious best. A real home that travels, too! Americana, General, Roycraft & others. Fordline, 29 ft., for only $3695. Used trailers as low as $50 down. Genesee Sales, 2101 Dixie Hwy.

1948 18 FOOTER, PARTLY FURNISHED, immediate possession, $295 with $25 down and $25 per month.

JIM WRIGHT, Realtor
345 Oakland Ave. FE 5-9441
Co-operative Real Estate Exchange

ONE USED 26 FT. PRAIRIE Schooner housetrailer. Good condition. Call after 5 p.m. OL 1-7306

1950 18 FT. TROTTWOOD WITH electric brakes. MA 6-3875.

18 FT. TROTWOOD HOUSETRAILER, very good condition, electric brakes. Can be seen at 920 Fremont.

28 FT. 48 ALL-STATE TRAILER No. 11 at 2300 Shimmons Rd.

1948 LIBERTY 33 FT. HOUSETRAILER. A-1 condition. Will sacrifice for cash. FE 4-1157

24 FOOT 1950 UNITED NEW WAY housetrailer. Nice and clean. Real reasonable. FE 5-0679

6196 BROCKWAY MILFORD '53 27 ft. Prairie Schooner. $550 down. EM 3-8258.

1953 TRAVELO 32 FT., FULL bath, heated floors. All birch wood. Excellent condition. FE 5-3713.

22 FT. PONTIAC CHIEF. A-1 CONDITION. Phone OR 3-4834.

27 FT. 1951 RICHARDSON, MODERN housetrailer, electric brake, used 3 months. For sale or will take a smaller trailer as down payment or a land contract. OR 3-5193.

38 FT. NEW MOON HOUSETRAILER. Good condition. $300. Keego Harbor Trailer Park, Lot 60. Contact Leroy Beach, FE 4-1603.

1954 MICHIGAN ARROW, 35 FT. 2 bedroom modern. 8226 Highland Rd. (M-59) Pontiac Lake. Lot 74. Scarborough.

MOBILE APARTMENTS

Stewart coaches are truly that. With storm & Jalousie windows. Plenty of wardrobe, new bigger heaters complete bath with full size tub. Double firs., many other new features. Low terms. Bank rates. See also the biggest 45 ft. trailer package in history on this lot. New General Skyline, Holly and Tint Home. Used trailers. Good selection. Buy or rental plan.
We will take your contract, car, furniture, house, lot or what have you on used trailers.

Oxford Trailer Sales
Michigan bottle gas. Trailer parts and accessories.
Mile South of Lake Orion on M-24
MY 3-0721

LATE '52 MODEL, 27 FT. CLEAN. Excellent condition. FE 5-0257. 3300 Elizabeth Lk. Rd. Lot 90.

UP TO $500 DISCOUNT ON GREAT LAKES, CHAMPION AND OHERS. It will pay to see us before you buy. Trailer Exchange, 60 S. Telegraph.

27 FT. TRAILER, CHEAP. Sportsman Boat Livery, 5371 Cooley Lk. Rd. First trailer by road.

NEW 1956 PONTIAC CHIEF

32 FT TO 47 FT.

A COMPLETE CHANGE IN BEAUTY AND CONSTRUCTION.

NOW ON DISPLAY AT

HUTCHINSON TRAILER SALES
4301 Dixie Hwy.
Drayton Plains
OR 3-1202
2830 S. Dort Hwy., Flint

Savings $$$ Savings
On new 1955 models

Also a fine selection of used trailers.

Trailer Exchange

ANDERSON CHAMPION, GREAT LAKES, 27 TO 47 FT. BEEMER CREE, AND TINI HOME. VACATION AND TRAVEL TRAILERS 14 TO 25 FT. New trailers as little as ¼ down. As long as 60 months to pay at 8 per cent interest.
NEW AND USED TRAILERS ON PURCHASE OPTION PLAN. USED ONES AS LOW AS $50 DOWN.

PARTS—STORE
60 S. Telegraph FE 3-3200
Across from Tel-Huron Center
Parts-Service open to 6 thru Sat. Sales Open Eves. & Sun. P.M.

1953 MODERN 29' HOUSETRAILER, Swan furniture as part or cash. No reasonable offer refused. Must sell. 2300 Shimmons Rd.

Auto Accessories 80

Auto Glass Service

When you need it! Have you tried our service? Glass installed while you wait. Insurance jobs honored. All work guaranteed. Free 1 lb. of coffee to a customer with each door glass or windshield installed.
Open Saturday Until 4
HUB AUTO GLASS CO.
122 Oakland Ave. FE 4-7066

DUAL EXHAUST SYSTEMS, Hollywood mufflers, tail pipe extensions, and accessories for all makes and models. HOLLERBACK'S AUTO PARTS
340 Baldwin FE 3-9477

CLEARANCE SALE OF V-8 ENGINES
Ford, Chev., Pontiac, Dodge, Chrysler, Olds, Buick, Studebaker, 6 cylinder engines.
Ford, Chev., Willys
SPECIAL
Briggs 1st line automotive lacquer, $2.00 per gal.
SCHRAM AUTO PARTS
2539 Dixie Hwy. FE 4-4533

SET 650x16 TIRES AND TUBES. Like new also 600-16. Reasonable. 197 S. Johnson.

LOUIE'S AUTO PARTS
Open Evenings 7 Days a Week
Starters and generators $6.50
Rebuilt springs $7.50
Lots of used parts for '48 cars and up.
86 Oakland Ave. Ph. FE 4-4513

For Sale Tires 80-A

BARGAIN: USED TIRES 150 TO choose from. All sizes. White wall tubeless recap. C. & G Service, Auburn at Opdyke.

Auto Service 81

REPAIRS, BUMPING & PAINTING
FREE ESTIMATE
ALL MAKES OF CARS
PAYMENT PLAIN
BRAID MOTOR SALES
PHONE FE 2-0186
30 Years Fair Dealing
Cass at West Pike St.

CRANKSHAFT GRINDING IN THE car. Cylinders rebored. Zuck Machine Shop, 23 Hood. Phone FE 2-2563.

Sale Motor Scooters 82

ANDERSON SALES SERVICE
12 South Paddock FE 4-4246
New and Used Cushmans, Parts & Service.

'53 CUSHMAN EAGLE, EXCELlent condition Blk. and white. MY 3-3202.

1954 ALLSTATE SCOOTER, $165. 5371 Cooley Lk. Rd. FE 5-0685.

1948 CUSHMAN MOTOR SCOOTER. Runs good. MY 3-1621.

For Sale Motorcycles 83

FOR PARTS AND SERVICE ON your Harley Davidson see Harley Davidson Sales Co., 372 South Saginaw.

'52 MATCHLESS. $250. 3986 DUNning Road. FE 4-6549.

'48 HARLEY 61 OHV. LOTS OF chrome, new paint. Make an offer. 464 Harper.

WHIZZER MOTORCYCLE IN perfect condition. $175. 6515 Commerce Rd.

For Sale Bicycles 84

BOY'S 26" SCHWINN BLACK Phantom 1½ yrs. old. Call after 5. FE 5-0873.

GIRL'S BICYCLE 26" WITH BASket and carrier. $20. Lee Farm. Corner of Saw Mill Lake Rd. and Hadley Rd. Ortonville.

Boats & Accessories 85

ALUMA-CRAFT BOATS
EVINRUDE MOTORS.
Michigan propellers, EZ terms.
CLEARANCE SALE
All boats 25 per cent off.
MARINE SALES & SERVICES
422 S. TELEGRAPH

BIG BOAT SALE. COSTELLO'S. Lake Orion. MY 3-3732.

CHRIS CRAFT 19 FT. INBOARD Utility. Best buy in area. Reduced price 2162 Pontiac Drive, Sylvan Village, Pontiac. OR Call FE 4-2810

LIKE NEW 12 FT. RUNABOUT with 7½ h.p. motor and custom trailer. 2301 Hartford, Williams Lk.

BRUCE HYDROPLANE AND Mercury 7½. $225. OR 3-6083.

16 H.P. JOHNSON OLD, BUT runs. $75. 92 Mechanic St.

MERCURY MOTORS AND YELlow Jacket boats. Genesee Sales, 2101 Dixie Hwy.

11 FT. RUNABOUT CENTER deck, and steering equipment. $75. FE 5-2566.

22 H.P. JOHNSON. $100. 1712 CASS Lake Front.

MIDSEASON BOAT AND MOTOR SALE
1 Mercury Mark 20H $325
1 Speed Liner BU Runabout ..... $ 95
1 Mercury Super 10 Hurricane $ 99
1 14 ft. No. 3 Wolverine Boat $199
1 Champion 8.5 hp ..... $ 69
See the new 1956 Mark 30 now on display at your authorized Mercury Dealer

Dick Dean's
Waterford Hardware
6485 Dixie Highway OR 3-2526
Open Sundays

CHRIS CRAFT HOLIDAY, 19 FT. Must see to appreciate. Sacrifice, 2510 Leroy Lane Cass Lake.

14' MOULDED MAHOGANY BOAT with 10 h.p. twin cyl. air cooled inboard engine, steering wheel throttle control and shift up forward, twin screw drive, twin bailers. Has run only 8 hrs. 20% discount for cash. Call OR 3-7083.

WILL SACRIFICE
16' Mahogany plank outboard lifeline boat. A-1 condition. Call FE 4-2344

CENTURY BOATS - BOATTRAILers - portable power boat hoists. Inland Lake Sales FE 3-6122.

20 PER CENT OFF ON ALL LONE Star boats and Owens cruisers, now in stock.
OWEN'S MARINE SUPPLIES
398 Orchard Lk. Ave. FE 2-8020

Mercury Outboard
Motors
Genuine Parts,
Sales & Service
Shorty Hook's Place at
Pine Lk.
Dial FE 2-5260

For Sale Airplanes 86

¼ INTEREST IN AERONCA Champ. OR 3-9414 or EM 3-2921.

Wanted Used Cars 88

HIGH $ CHEAP & SCRAP CARS. Day or eve. FE 2-2666.

THE HIGH DOLLAR
For high grade used cars. We need them. Drive the extra miles. It will pay you well. 4340 Dixie Hwy.
H. J. VANWELT
OR 3-1359

PRICE THE REST - THEN GET the best from
BILL SPENCE
USED CARS
62 Oakland Ave. FE 4-7333

See M&M Motor Sales
For top dollar on late model cars
3627 Dixie Hwy. OR 3-1603

SCRAP CARS OR CHEAP CARS OR 3-4511

CALIFORNIA BUYER
AVERILL'S 3020 DIXIE HWY.
FE 3-0076 or FE 4-6896

WTD. JUNK CARS & SCRAP iron. Fast service. Call FE 4-0582.

WTD. WRECKED AND JUNKED cars. FE 8-1431.

WE PAY TOP DOLLAR FOR sharp late model cars.
COMMUNITY MOTORS
803 N. Main, Rochester
OPEN TILL 10 P.M.
OLive 3-9311

WANTED - LATE MODEL WRECKed cars, '49 to '54.
Bagley Auto Parts
FE 5-9219 FE 5-9210
170 BAGLEY ST.

For Sale Used Trucks 90

1948 FORD PICKUP, NEW ENgine new clutch and brake, fully equipped, body in good shape, all good tires. Reasonable. MU 9-2136.

1945 GMC ½ TON. FE 8-9156 or FE 4-5536.

1947 1 TON CHEVROLET STAKE. Good condition. FE 4-0786.

1946 FORD 4 YARD DUMP TRUCK Full license. Good condition. $350. Call Milford, MU 4-3531.

1935 INTERNATIONAL ½ TON pickup. $75. 203 S. Telegraph, corner of Voorheis after 6:30 p.m.

DUMP TRUCK FOR SALE WITH job. Will take car or pickup in trade. 3900 Baldwin Rd.

SALE OR TRADE 1952 GMC TRACtor 450 series. Fully equipped. FE 4-0261 after 6 p.m.

1954 GMC 630 DUMP. 1952 4-wheeler dump with steady year round job. OR 3-1005.

PANELS
AND
SEDAN DELIVERIES
1947
TO
1947
1954
MODELS
LARRY
JEROME
Rochester Ford Dealer
PH. OL 1-9711
"FOR MORE THAN 30 YEARS A GOOD PLACE TO BUY!"

For Sale Cars 91

AUSTIN, 1948, 1880 S. BLVD., near Crooks Rd.

1952 BUICK 2 DR. $10 DOWN AND assume payments. 464 S. Woodward, Birmingham.

'50 BUICK 122 MT. CLEMENS. CAN be seen after 6 p.m. $375.

1950 BUICK 4 DOOR, TWO TONE blue. White Walls. Excellent condition. 12 Thorpe.

1948 BUICK 4 DR. GOOD TRANSportation. $125. Payments $16 a month. Nothing down. FE 5-7346.

BUICK SUPER 4 DR. 1951. RAdio, Heater. Good condition. 307 N. Perry. FE 2-1796. $555.

1947 CADILLAC 4 DR. $10 DOWN and assume payments. 464 S. Woodward, Birmingham.

40 CHEV. GOOD CONDITION. RAdio and heater must sell. EM 3-4553.

1952 CHEVROLET CONVERTIBLE. $10 down and assume payments. 464 S. Woodward, Birmingham.

'53 CHEV. BELAIRE HARDTOP, radio and heater. US Royal Master tires. Like new. A bargain. Any car down.
HOUSE OF GOOD USED CARS
CARKNER STUDEBAKER
666 S. WOODWARD MI 4-3410
BIRMINGHAM

CHEVROLET 1949 2 DR. GOOD condition. R&H. $225. 273 W. Columbia corner of Stanley. All day Sun. after 5 p.m. weekdays.

1955 CHEVROLETS
Officials' Cars and Demonstrators

150's, 210's and Bel Airs. 6 and 8 cylinders. 2 drs. and 4 drs. All colors and body styles, fully equipped.

14 TO CHOOSE FROM
New car guarantee. As low as $1487 2?: $100 or any old car down.
Northwest Chevrolet
Woodward at 13 Mile
Lincoln 5-1100

Chevrolet
1955 Demos
Floor Cars
Officials' Cars
Courtesy Cars

2 DOORS & 4 DOOR SEDANS SPORT COUPES & CLUB COUPES
150s 210s BEL AIRS

STANDARD TRANS & POWER GLIDES
SIXES & EIGHTS
NEW CAR GUARANTEE
AS LOW AS $1899 FULL PRICE
NO FINANCING PROBLEMS
AS LOW AS JUST YOUR CAR DOWN & UP TO 36 MONTHS

TAKE ADVANTAGE OF OUR LOW OVERHEAD LOCATION

SAVE SAVE SAVE
Don't Delay—Act Today
HASKINS
Chevrolet
Oakland County's Fastest Growing Dealer
DIXIE HWY AT M-15 MA 5-8071

CHEVROLET CONVERTIBLE, 1950 OR 3-4122

'49 CHEV. DELUXE 2 DR. RAdio and heater. $295. EM 3-0081.

1947 CHEVROLET 2 DR. FAIR condition. Phone FE 4-3909 after 4 p.m.

1953 CHEVROLET CONVERTIBLE like new. Power Glide. Power steering and many other extras. $1175 with easy bank terms arranged if desired. LI 6-3000.

West Side Used Cars
Drive out where overhead is low and save the difference. Many makes & models to choose from.
West Side Used Cars
923 W. Huron FE 4-2185

CHEVROLET CONVERTIBLE 1955. 6,000 mi. Turquoise & white. Powerglide. White sidewalls. $1,900. Just like new. Market 4-1245.

'51 CHEVIE 2 DOOR RADIO, heater and turn signals. FE 2-1465.

Jacobson's
HUDSON & RAMBLER
SALES & SERVICE
58 W. Pike St. FE 2-8359

LARRY
JEROME
Rochester Ford Dealer
OFFERS
1955
FORD
Factory Officials Cars

CHOICE OF TRANSMISSIONS AND COLORS

LARRY
Jerome
Rochester Ford Dealer
PH. OL 1-9711
"FOR MORE THAN 30 YEARS A GOOD PLACE TO BUY!"

DESOTO 1948 4 DR. FAIRLY good condition. $150. 4230 Middlebelt Rd.

TRADE EQUITY IN '55 FORD Fairlane for older car free and clear. MI 4-9569.

1950 FORD IN GOOD CONDITION 9476 Portage, Oxbow Lake. EM 3-7198.

1951 FORD RADIO, HEATER, good slip cover. FE 2-1363.

1947 FORD. EXCELLENT TRANSportation. $85. 875 Scott Lake Rd.

FORD '55 CROWN VICTORIA CONtinental special 1,072 miles, all power, dual carburetors, 190 h.p. Must sell equity or take trade. Stored at 88 W. Mansfield.

1950 FORD COUNTRY SEDAN. Loaded. Must sell now. EM 3-2180.

1952 FORD RANCH WAGON. $10 down and assume payments. 464 S. Woodward, Birmingham.

'51 FORD CONVERTIBLE FORDO-Matic, extras, very clean. Also '50 Ford convertible, overdrive, extras. A-1 condition. Highest offer, 4046 Rochester Rd., Leonard.

'49 FORD. NICE.
27 Mechanic.

'49 FORD CLUB COUPE. GOOD condition, with new paint. $300. OR 3-2859.

1950 FORD GOOD CONDITION. Clean. $300. FE 4-8904.

53 FORD VICTORIA, IVORY AND coral Fordomatic, radio and heater, white walls. Ready to go. At cost and I mean it. We will sell someone a car.
HOUSE OF GOOD USED CARS
CARKNER STUDEBAKER
666 S. WOODWARD MI 4-3410
BIRMINGHAM

1950 FORD 2 DR. RADIO & HEATer. Fair condition, price $100. MU 9-0240.

'51 FORD CONVERTIBLE.... $295
'50 Studebaker convertible.... $295
Plenty others.... $45 & up
ECONOMY CARS 22 AUBURN

1952 HENRY J, 4 CYLINDER, clean body. Best cash offer. 2545 Opdyke Rd.

1951 HENRY J 2-DR. REAL GOOD transportation. Nothing down. A real bargain.
SCHUTZ MOTORS
DESOTO-PLYMOUTH DEALER
912 S. Woodward Birmingham

1950 LINCOLN COSMOPOLITAN convertible. Power windows, power seat, white side wall tires, motor in excellent condition. Can be seen at Tinters Standard Serv. Quarton at Woodward, Birm. Priced at $495.

MERCURY, 1948. CLUB CPE. clean. Best offer. 197 S. Johnson.

'55 MERCURY HARD TOP, LIKE new. Trade in on real estate or will sell. 22 Auburn Ave. or 107 Mt. Clemens.

Classified Ads! To swap what you don't need for what you do, call FE 2-8181.

For Sale Cars 91

1953 MERCURY MONTEREY HARDTOP. Radio and heater, clean, low mileage.
HURON MOTOR SALES
925 W. Huron FE 2-2641

52 MERCURY
Beautiful maroon 2 dr. 1 owner car in excellent condition. Priced to sell. 68 Oakland. FE 2-2351.

TRANSPORTATION SPECIALS $50 to $95. Your choice of many cars.
LAKE ORION MOTOR SALES
M24 at Buckhorn Lake
MY 3-2611 till 9:00 p.m.

TAYLOR'S
GOOD USED CARS

1950 Willys $395
Station Wagon. All the necessary accessories and very good rubber throughout. Motor is in excellent condition with many worry free miles ahead.

1953 Oldsmobile $1495
Super 88 2 dr. Radio, heater, Hydramatic, power brakes, white wall tires. This family is sure to like this light blue deluxe sedan.

1950 Chevrolet $395
2 dr. Deluxe with heater, excellent rubber, and maroon with a black top. A lot of car for a little money.

1949 Oldsmobile $395
Convertible coupe with radio, heater and new top. In excellent running condition. Blue finish and red leather interior. Don't delay—come in today.

SPECIAL SALE
Transportation Specials. A wide selection going for only 99c down.
TAYLOR'S
At Walled Lake
Since 1931
Phone MArket 4-1561

1949 LINCOLN EXCELLENT CONdition. 875 Scott Lk. Rd.

'52 MERCURY MONTEREY HARD top. Radio, heater, new WW tires. Sharp condition. OR 3-8943.

'53 MERCURY—NICE
27 Mechanic St.

1952 MERCURY 2 DR. $10 DOWN and assume payments. 464 S. Woodward, Birmingham.

Lot 232
Where Used Car Customer Gets New Car Treatment

1955 Ply. Convert. ..$2295
1954 Chrysler $1595
1954 Pontiac 2 Dr. ..$1395
1953 Ply. 2 Door. ..$745
1952 Dodge Cl. Cp. ..$695
1952 Nash Am. O/D. $895
1952 Ply. Convert. ..$895
1952 Plymouth 4 Dr. $695
1952 Olds 88 ..... $1095
1952 Ply. Suburban. ..$895
1952 DeSoto V-8 4 Dr. $895
1951 Ford V-8 2 Dr. ..$395
1951 Hudson Hornet. $395
1950 Ply. Cl. Coupe. .$350
1950 DeSoto 4 Dr. ..$350

OUR TRUCK DEPT.
1955 Dodge V-8 Dump, New
1953 Ford ½T Pickup
1952 Ford ½T Pickup
1950 G.M.C. 1½ T Van.

MANY OTHERS TO CHOOSE FROM

Riemenschneider
232 S. SAGINAW ST.

'55 MERCURY MONTCLAIR. Owner refused insurance. Take over payments. FE 8-0028.

New Credit Plan

HAVE YOU BEEN TURNED DOWN WHEN TRYING TO BUY A CAR BECAUSE OF SHORT EMPLOYMENT, NO CREDIT, BAD CREDIT, ETC.?
WE HAVE A GOOD SELECTION OF '46 TO '51 AUTOMOBILES THAT YOU CAN BUY FOR VERY LITTLE DOWN AND WEEKLY PAYMENTS OF AS LITTLE AS $5

No Co-Signers!
Immediate Delivery!
Deal Direct!
No Finance Co.!
Buy Here—Pay Here
Y'ALL COME
TO
171 S. Saginaw
NATIONAL MOTOR SALES

'50 NASH. $145. FULL PRICE. Good body and motor. Nice and clean inside. Only $5 down.
NORTHWEST CHEVROLET
Woodward at 13 Mile
LIncoln 5-1100

1950 NASH 4 DR. REAL GOOD transportation. Nothing down. A real bargain.
SCHUTZ MOTORS
DESOTO-PLYMOUTH DEALER
912 S. Woodward Birmingham

1946 OLDS 2 DR. HYDRAMATIC. Phone FE 2-9416 after 3.

SAVINGS
AND AUTOMOBILE
GLAMOR

$395
'50 Buick 4 door

$395
'50 Pontiac 2 door

$295
'50 Chevie 2 door

$595
'51 Pontiac 4 door

$695
'51 Buick 4 door

$650
'52 Chrysler 4 door

$1595
'53 Buick Super Hard Top

$1895
'54 Buick Special 4 door

COMMUNITY MOTORS
804 N. Main St., Rochester
THE PLACE WHERE YOU CAN WHEEL AND DEAL
OPEN TILL 10 P.M.
OL 2-9321

1952 OLDS 2 DR. $10 DOWN AND assume payment. 464 S. Woodward, Birmingham.

'55 OLDS
88 Holiday sedan
HOUGHTEN & SON
YOUR FRIENDLY OLDSMOBILE AND GMC TRUCK DEALER
528 N. Main, Rochester. OL 1-9761

PLYMOUTH 55 RED BELVIDERE 4 dr. Private owner. OL 2-0161.

For Sale Cars 91

'51 PACKARD WITH ULTRAMATic radio and heater, beautiful color. Excellent condition, bargain. Any car down.
HOUSE OF GOOD USED CARS
CARKNER STUDEBAKER
666 S. WOODWARD MI 4-3410
BIRMINGHAM

Oldsmobile
1955 Demos
Courtesy Cars
Floor Cars
A Rocket, to Fit Your Pocket

HOLIDAY SPORT COUPES
4 DR. SEDANS - 2 DOORS
CHOICE OF COLORS
NO FINANCING PROBLEMS

SAVE SAVE SAVE
Don't Delay—Act Today
HASKINS
Oakland County's Fastest Growing
Chevrolet-Oldsmobile Dealer
DIXIE HWY AT M-15 MA 5-8071

1953 PLYMOUTH CLUB COUPE $10 down and assume payments 464 S. Woodward, Birmingham

KELLER KOCH

LIQUIDATION SALE

'51 Buick Super 4 dr. $495
'51 De Soto 4 dr. $495
'51 Ply. Clb. Cpe. $495
'50 De Soto Carryall. .$495
'50 Dodge 2 dr. $345
'50 Buick 2 dr. $295
'50 Plymouth 2 dr. ..$295
'50 Chrysler 4 dr. $195
'50 De Soto Clb. Cpe. $195
'50 Studebaker 2 dr. ..$145
'49 Ford 8 Conv. $395
'49 Dodge Clb. Cpe. ..$295
'49 Olds 88 Wgn. $245
'49 Hudson 8 4 dr. $145
'49 Ford 2 dr. $95
'49 Nash 2 dr. $95
'47 Olds Clb. Cpe. $145
'47 Buick Super 4 dr. $145
'47 Stude. 4 dr. $145
'46 Ford 4 dr. $75
'42 Plymouth 2 dr. $45

PAY HERE—WE HANDLE FINANCING
IMMEDIATE DELIVERY
100 MORE TO CHOOSE FROM

KELLER KOCH
CHRYSLER-PLYMOUTH DEALER
Birmingham LIberty 9-4585
Used Car Department
13½ Mile Rd. and Woodward
(Opposite the BIG BOY)

The Right Spot Is the "Bright Spot" For All
Smart Car Buyers
One of the Best Selections of Used Cars in Town
"Bright Spot"
JEROME
Cadillac & Olds
CASS at ORCHARD LK
FE 8-0488 FE 8-0488

HAVE A HAPPY WEEKEND AND BE SURE TO ATTEND THE CHURCH OF YOUR CHOICE ON SUNDAY

OLIVER BUICK
210 Orchard Lake Ave.
FE 2-9101

SHOP SUNDAY AND BUY MONDAY AT
211 S. Saginaw St.
MATTHEWS-HARGREAVES
FE 4-4546

For Sale Cars 91

'55 PACKARD PATRICIAN HARDtop and sedan. Selling out at factory cost, all with torsion bar. Any car down, 36 months on balance.
HOUSE OF GOOD USED CARS
CARKNER STUDEBAKER
666 S. Woodward MI 4-3410
BIRMINGHAM

41 PLYMOUTH EXC. MOTOR. Original owner. FE 5-2675.

55 PLYMOUTH V-8 FORDOR. 2,000 miles. Will take older car in trade. Private owner. FE 5-6684.

1954 PONTIAC STARCHIEF DEluxe. 5800 miles. FE 4-4406 from 9 to 9.

'53 PONTIAC CONVERTIBLE. Ivory. Hydramatic. White walls. FE 3-4171.

1953 PONTIAC DELUXE 2 DR. $10 down, and assume payments. 464 S. Woodward, Birmingham.

1953 PONTIAC CATALINA. Radio and heater, hydra. trans. 1 owner, low mileage.
HURON MOTOR SALES
952 W. Huron FE 2-2641

TIP TOP Guaranteed USED CARS

1953 Chrysler Windsor 4 dr. Radio heater 5 new white walls $1,195

1950 Pontiac Catalina $775

1951 Chevrolet deluxe club coupe $595

1952 Plymouth club coupe. $695

1947 DeSoto 4dr. $125

Several good 1946 through 1950 models. Make offer.

CLARKSTON MOTOR SALES
32 e. MAIN ST.
CHRYSLER - PLYMOUTH
Open 8 a.m. to 8 p.m. Daily
WE BUY, SELL AND TRADE
MA 5-9141

1955 PONTIAC 870 4 DR. FULLY equipped. FE 5-4111 ext. 7218 8 a.m. to 5 p.m. or FE 2-8836 after 6 p.m.

1951 PONTIAC 2-DOOR HYDRAmatic. 4 $150. OA 8-3344.

TV Special

REAL NICE CARS

1954 Ford 2 dr. custom, r and h, white walls.
'53 Olds 98 dr. r and h, hydra. white walls.
1953 Pontiac Catalina r and h, hydra. white walls.
1953 Plymouth Belvedere, heater and white walls.
1952 Kaiser 4 dr. r and h.
1952 Ford Victoria r and h. Ford O-Matic, white walls.
SCHUTZ MOTORS
DeSOTO-PLYMOUTH DEALER
912 S. Woodward Birmingham

Birmingham SAFE BUYS

'52 Studebaker 4 door ..... $ 445
'52 Chevie 2 door ..... $ 295
'51 Lincoln 4 door ..... $ 695
'52 Ford 4 door ..... $ 795
'52 Mercury 4 door ..... $ 895
'52 Buick 4 door ..... $ 845
'53 Ford 4 door ..... $ 995
'53 Chevie hard top coupe $1095
'54 Ford 2 door $1245
53 Mercury hard top coupe $1295
'54 Buick 4 door $1795

Bob Frost, Inc.
LINCOLN-MERCURY DEALER
850 S. WOODWARD
BIRMINGHAM
MI 6-2200 JOrdan 6-3933

For Sale Cars 91

PONTIAC STATION WAGON 1953. Days FE 3-9488. After 9 p.m. MI 6-4853.

PONTIAC 1947 FOUR DOOR. THIS car has had good care and is in excellent condition throughout. $350. 3327 Meimrad in Drayton Plains. Street in back of A&P Store. Phone OR 3-1810.

1955 PONTIAC 2 DR. HYDRAMAtic. Loaded with extras. Only 4,300 actual miles. Sacrifice. OL 1-5881.

MUST SACRIFICE 1953 PONTIAC 2 door Chieftain. Hydramatic, fully equipped. 2,100 miles. $1,100. EM 3-8881.

1950 PONTIAC 4-DOOR STATION wagon deluxe. Cost $3500. Hydramatic Radio Heater Directional signals. Back lights. Windshield washers, white sidewalls. Excellent condition. $1150. MI 4-7224.

FOR SALE OR TRADE MY equity in 1950 Pontiac custom Catalina. See me at 6 S. Shirley between 3:30 and 5, except Sat. Morn. 11:00.

1954 STAR CHIEF CATALINA. Power brakes, white walls, other extras. FE 4-1714.

1949 PONTIAC 2 DOOR RADIO and heater. Hydramatic. Will trade. 875 Scott Lake Rd.

1948 PONTIAC LOADED. VERY nice. Reasonable. OR 3-2131.

PONTIAC 49 CLEAN DR. HYdra. Radio & heater. Must sell at once! Inquire 7 Foster St.

MUST SELL! '51 PONTIAC. Extras, clean. Also '55 Pontiac Catalina, loaded, low mileage. Call OR 3-4164.

'52 STUDEBAKER SEDAN. 3 TO choose from at our cost. Any car down.
HOUSE OF GOOD USED CARS
CARKNER STUDEBAKER
666 S. Woodward MI 4-3410
BIRMINGHAM

1952 STUDEBAKER 2 DR. $10 down and assume payments. 464 S. Woodward, Birmingham.

55 STUDEBAKER SPEEDSTER, brand new, 3 tone paint, fully equipped. Save $1000. Don't wait, any car down.
HOUSE OF GOOD USED CARS
CARKNER STUDEBAKER
666 S. Woodward MI 4-3410
BIRMINGHAM

Speaking of Bargains!

'50 and '49 Fords $175
'51 Pontiac 8 Hydramatic, clean $497
'53 Willys '53 Studebaker $195
'50 and '49 Chevys $345
'52 Chrysler, like new $897
'52 Ford, Fordomatic $795
'51 Hudson $545
'50 Buick, $295
'53 Nash, loaded $975
'49 Lincoln, 2 door $97
'47 and '48 Pontiacs $95
'50 and '49 Oldsmobiles, $297
'47 Cadillac, $297
'51 Packard Ultramatic loaded, $497
'56 Mercury, hard top, reasonable. Also 150 other cars to pick from. $45 and up.
ECONOMY CARS 22 AUBURN

REPOSSESSED CARS

1946 Chev. 2 dr. $31 00
1946 Ford 2 dr. $45 00
1949 Nash very good $78 50
197 S. Johnson

'55 STUDEBAKER SPEEDSTER, fully equipped 2 to choose from in beautiful colors. Save $1,300 any car down 24 months to pay.
HOUSE OF GOOD USED CARS
CARKNER STUDEBAKER
666 S. Woodward MI 4-3410
BIRMINGHAM

1950 STUDEBAKER CHAMPION. Original owner. Radio, heater, overdrive. $175. MI 6-0362.

WILL TRADE EQUITY IN '55 STATion wagon for any good '52 or '53 used car. LI 1-4075.

1953 WILLYS 2 DR. $10 DOWN and assume payments. 464 S. Woodward, Birmingham.

Guaranteed
Sharp Used Cars
All Makes and Models.
Glenn's
MOTOR SALES
254 S. Saginaw St. FE 4-7371

200 Used Cars For August

With 138 To Go

Take Advantage of These Prices!
Take a Look at These Cars!
ALL CARS PRICED TO MOVE

1951 Buick 2 Door $545
1952 Studebaker 4 Door $445
1954 Ford 2 Door $995
1953 Ford 2 Door $850
1955 Buick Super Riviera $2595
1955 Pontiac Catalina $2450
1952 Chevrolet Dlx 4 Door $595
1952 Ply. Cranbrook 4 Door $595
1951 Lincoln 4 Door $495
1951 Ford 4 Door $365
1951 Mercury 2 Door $395
1950 Ford 2 Door $195
1949 Pontiac 2 Door $150

COUNTRY SQUIRES
RANCH WAGONS

2—1953 Country Squires
1—1952 Country Squire
1—1952 Ranch Wagon
2—1950 Station Wagons
1—1950 Country Squire

CONVERTIBLES

1—1955 Ford, Beautiful Blue, Like New
2—1953 Fords, 1—Ford-O, 1—Std. Trans.
1—1952 Ford with Ford-O-Matic
1—1950 Chev. R&H, 4 New Tires

"CY OWENS"
Your FORD Dealer
147-150 S. Saginaw
FE 5-4101 FE 5-3588
Open 8 A.M. to 9 P.M.

1955 FORD
CUSTOM 8 TUDOR
Fully Equipped Including Taxes and License

$50.03 Mo. If Your Old Car Is Worth $125
$53.75 Mo. With Only Ten Dollars ($10) Down

A-1 Buys

'52 Nash 2 dr. $499
'54 Chev. Dl. 2 dr. $1099
'53 Pont. Dlx. 2 dr. $999
'52 Merc. 2 dr. $799
'53 Ford Hardtop $1099
'53 Willys 2 dr. $544
'54 Ford 2 dr. $999
'53 Hudson 4 dr. $699
'54 Ford Hardtop $1444
'52 Olds 4 dr. 88 ... $899
'53 Chev. Hardtop $1099
'52 Henry J 2 dr. ... $244
'54 Plymouth 4 dr. $999
'52 Cad'ac 62 4 dr. $1599
'52 Stude. 2 dr. $444
'53 Chevrolet 2 dr. $799
'52 Ford 4 dr. $599
'51 Merc. 4 dr. $499
'53 Buick Riviera $1299
'52 Plymouth 2 dr. $499
'47 Cadillac 4 dr. ... $399
'52 Chev. 2 dr. $599
'53 Ford 2 dr. $799
'51 Plymouth 2 dr. $299
'50 Merc. 2 dr. $299
'52 Dodge 4 dr. $599
'53 Plymouth 2 dr. $699
'51 Ford 2 dr. $299
'52 Ford R. Wgn. ... $799
'53 Pont. S. Wgn. $1199
'52 Pont. Dlx. 2 dr. $699
'53 Merc. 2 dr. $999
'53 Ford 2 dr. $799

Cheapies

'49 Pontiac Sedan ... $99
'46 Pontiac Sedan ... $59
'49 Ford 2 dr. $144
'50 Hudson 2 dr. ... $144
'50 Dodge 2 dr. $144
'49 Chev. 2 dr. $144
'46 Chev. Clb. Cpe. .. $79
'47 Ford 2 dr. $79
'50 Buick 2 dr. $199
'50 Ford 2 dr. $199
'50 Olds 4 dr. $199
'50 Plymouth 2 dr. $199
'49 Plymouth 2 dr. $144
'49 Nash 2 dr. $99
'47 Merc. Clb. Cpe. .. $79

Convertibles

'53 Chev. Conv. ... $1099
'51 Ford Conv. $599
'53 Ford Conv. ... $1099
'51 Nash Conv. $99
'53 Buick Conv. ... $1344
'52 Chev. Conv. $744
'48 Chrys. Conv. $99

Trucks

'51 Ford 2 t. dump $444
'52 Ford ½ t. pick. $499
'52 Chev. ½ t. pick. $399
'47 Ford ½ t. pick. $199

SERVICE SPECIAL
POWER BRAKES FOR YOUR CAR
Regular $47 Installed — Now Only $31 Installed
1. Limited Supply 2. Save $16
3. Fits '52-'55 Fords
4. A Real Bargain Found Only At

Harold Turner, Ford
2 BIG LOTS
MIdwest 4-7500 LIberty 9-4000
JOrdan 4-6266 LIberty 9-4001

Immediate "Spot" Delivery
Low, Low Bank Rates — No Down Payment

EVERY DAY'S BARGAIN DAY
AT THE
RETAIL STORE

1954 Pontiac
Star Chief Catalina. Radio, heater and white walls.
$1995

1953 Chevrolet
Bel Air 2dr. Radio, heater, and 31,000 actual miles.
$1095

1954 Pontiac
Star Chief 4 dr. Radio, heater, Hydramatic, 2 tone and visor
$1795

1953 Pontiac
4dr with radio, heater and directional signals.
$995

1954 buick
Century 4dr. Radio, heater, Dynaflow and white walls.
$1895

1952 Buick
Special 2dr. with radio, heater and directional signals.
$795

1953 Pontiac
4dr. Station Wag

Allen May Keep Shows in West

Alfred Hitchcock Sets High Goal to Shoot at in Fall TV Series

By JACK O'BRIAN

NEW YORK (INS) — Steve Allen expects to keep his TV shows in Hollywood. . . . Pupi Campo and Betty Clooney aren't even mad at Jack Paar, who fired them—They have the license to wed any day.

* * *

Alfred Hitchcock has a Blithe superiority if nothing else to bring to TV. Ergo: "I believe our programs this fall will be sharper than anything done before in television." After that statement they'd better be.

Gene Baylos is a funny fella but his TV trouble is the same as his cafe difficulties — he never gets new material. For sake of confustions — Gene Bayliss, no relative of the first G.B., is choreographer of Monday's Firestone Hour.

What's this about a group of movie stars who were all set to pay Gino's fare to Italy to see his daddy in case he went for the jackpot and goofed?

CANTOR WANTS OUT

Buddy Ebsen sliced his Schnozz when he fell in a sickle.

Eddie Cantor say's he's too tired at his age—63 this year—to make any more TV films and wants out.

* * *

Kay Starr demands $10,000 per TV guest shot "plus expenses." . . . Peggy Lee only asks a measly $7,500. . . . 20th-Fox begged Sheree North for "any sort of story about yourself" that would make her recent New York stay front-page-able but she swore on a stack of downbeats she had none. Then her marriage was revealed as soon as she got home.

* * *

One of the gals in J. La Rosa's quartet looks and acts like Dorothy McGuire. . . . If the networks screen their TV songs so two won't be sung on succeeding programs, who goofed when "Dancing in the Dark" closed La Rosa's musicale and then was repeated by Toni Arden minutes later on the Laine whatzis. . . . Peggy Lee's Sunday night half-hour specialcast was dropped suddenly.

Legislation Provides for Emergency Militia

WASHINGTON, Aug. 12 (AP)—President Eisenhower signed legislation yesterday permitting the states to establish militia forces for emergency home guard duty.

The units would be trained to handle internal emergencies arising when National Guardsmen are on active federal duty.

The legislation was necessary because the Constitution prohibits establishment of state military forces without the express approval of Congress.

Man Killed in Collision

TYLER, Tex., (AP)—James Howard Shelton, 29, was killed yesterday in a two-car collision with a neighbor on a farm road seven miles west of Tyler. Injured was Burnice Ray Meek, 27, the neighbor. Meek was returning from Shelton's house after driving Shelton's brother home when the two collided on a curve.

(Advertisement)

WILL NOT SACRIFICE

quality or economy and speed in dry cleaning. Yes, the top quality 'beautiful' cleaning always, that's our stand and we believe you'll get it from us at a price and a speed hard to beat anywhere.

Father and Son Cleaners
941 Joslyn FE 2-6424

NEWEST & LATEST
See the 1956
RCA VICTOR & PHILCO TV
HAMPTON-TV
825 West Huron St.
FE 4-2525

ARE YOU MOVING?
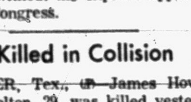

Call
Smith Moving Co.
485 Marion St.
FE 4-4864

Mumtz TV
For Factory Authorized Service
Call FE 4-1515
C&V TV Pontiac 993 Mt. Clemens

--Today's Radio Programs--

Programs furnished by stations listed in this column are subject to change without notice.

WJR, (760) CKLW, (800) WWJ, (950) WCAR, (1130) WXYZ, (1270) WJBK, (1490) WPON, (1460)

TONIGHT

6:00—WJR, Joseph Hatfiline
WWJ, Weekend Music
WXYZ, Pan American
CKLW, News and Sports
WJBK News, Don McLeod
WCAR, News Ace
WPON, News
6:30—WJR, Bob Reynolds
WWJ, National Farm Hour
WXYZ, American Farmer
CKLW, Parliament Hill
WJBK, News, Al Nagler
WCAR, Spinorama
WPON, Sports Slants
7:00—WJR, Jazz Band
WWJ, Monitor
WXYZ, News, Sandlotters
CKLW, Family Theater
WJBK, News, Mickey Shorr
WCAR, News Ace
WPON, Gib Shanley, News
7:30—WJR, Straw Hat Conc't
WWJ Monitor
WXYZ, CIO Viewpoint
CKLW, Magic of Music
WJBK, Mickey Shorr
WCAR, Sign Off
WPON, Gib Shanley
8:00—WJR, 21st Precinct
WWJ, Monitor
WXYZ, News, Dancing
CKLW, Wheel of Chance
WJBK, News, Mickey Shorr
WPON, News, Zee, Orville
8:30—WJR, Concert Band
WWJ, Detroit Symphony
WXYZ, News, Dancing
CKLW, Quaker City Capers
WJBK, Mickey Shorr
WPON, Zee, Orville
9:00—WJR, Two for Money
WWJ, Detroit Symphony
WXYZ, News, Dancing
CKLW, Hawaii Calls
WJBK, News, Mickey Shorr
WPON, News, Zee, Orville
9:30—WJR, Jamboree
WWJ, Grand Ole Opry
WXYZ, News, Dancing
CKLW, Lombardo Land
WJBK, Mickey Shorr
WPON, Zee and Orville
10:00—WJR, Country Style
WWJ, Monitor
WXYZ, News, Top of Town
CKLW, Wayne King
WJBK, News, Mickey Shorr
WPON, News
10:30—WJR, Your Hit Parade
WWJ, Monitor
WXYZ, Top of Town
CKLW, Music by Roth
WJBK, Mickey Shorr
WPON, Zee and Orville
11:00—WJR, Jim Vinall
WWJ, Monitor
WXYZ, Hotel Statler
CKLW, New, Sports
WJBK, News, Mickey Shorr
WPON, News and Sports
11:30—WJR, CBS Dance
WWJ, Monitor
WXYZ, Top of Town
CKLW, Jim Dunbar
WJBK, Tom George
WPON, Manhattan Melodies
12:00—WJR, News
WWJ, Music Til Dawn
WXYZ, News, Top of Town
CKLW, News, Jim Dunbar
WJBK, News, Tom George
WPON, News, House Party

SUNDAY MORNING

6:00—WJR, At Dawning
WWJ, Monitor
WXYZ, TBA
CKLW, TBA
WJBK, Album Time
WCAR, TBA
WPON, TBA
6:30—WJR, Farm Review
WWJ Faith in Action
WXYZ, TBA
CKLW, TBA
WJBK, Album Time
WCAR, TBA
WPON, News, Music
7:00—WJR, Fayt. Hymns
WWJ, Monitor
WXYZ, TBA
CKLW, Wildwood Church
WJBK, News, MSU
WCAR, TBA
WPON, Nazarene Pulpit
7:30—WJR, Laymen's Hour
WWJ, Michigan Humane
WXYZ, Music for Sunday
CKLW, Tabernacle
WJBK, MSU
WCAR, TBA
WPON, General Baptist
8:00—WJR, William Sheehan
WWJ World News Roundup
WXYZ, Radio Bible Class
CKLW, Your Worship Hour
WJBK, News, Album Time
WCAR, Sign On
WPON, Assembly of God
8:30—WJR, Renfro Valley
WWJ, Boy Scout Report
WXYZ, Light and Life
CKLW Pontiac Church
WJBK, Ave Maria Hour
WCAR, Back to God
WPON, St. John Lutheran
9:00—WJR, William Sheehan
WWJ Crossroads Church
WXYZ, News
CKLW, Bethesda Temple
WJBK, News, Interlude
WCAR, News
WPON, St. John's Lutheran
9:30—WJR, Hymns of Faith
WWJ, National Pulpit
WXYZ, Voice of Prophesy
CKLW, Hebrew Hour
WJBK, Detroit Pulpit
WCAR, Spinorama
WPON, Silvercrest Baptist
10:00—WJR, News
WWJ, Monitor
WXYZ, News, Israel
CKLW, Radio Bible Class
WJBK, News, George
WCAR, News Ace
WPON, News
10:30—WJR, Chapel Hour
WWJ Monitor
WXYZ, News, Choirs
CKLW, Voice of Prophecy
WJBK, Tom George
WCAR, Bible Class
WPON, First Methodist
11:00—WJR, Tabernacle
WWJ, St. Paul's C'th'drl.
WXYZ, Music for Sunday
CKLW, Pontiac Church
WJBK, News, Tom George
WCAR, News
WPON, Central Methodist
11:30—WJR, Mother's Album
WWJ, St. Paul's C'th'drl.
WXYZ, News Music
CKLW, Anglican Church
WJBK, Don McLeod
WCAR, Radio Temple
WPON, Central Methodist
12:00—WJR, William Sheehan
WWJ, News
WXYZ, Ed McKenzie
CKLW, Labor News
WJBK, News, Don McLeod
WCAR, News
WPON, News

SUNDAY EVENING

6:00—WJR, Gene Autry
WWJ, Weekend Music
WXYZ, Drew Pearson
CKLW, Public Prosecutor
WJBK, News, Saunders
WCAR, News
WPON, News
6:30—WJR, Summer
WWJ, Monitor
WXYZ, Episcopal Service
CKLW, Jack Considine
WJBK, U of D Showtime
WCAR, Baseball Scores
WPON, Spanish Hour
7:00—WJR, Juke Box Jury
WWJ, Monitor
WXYZ, Showtime Revue
CKLW, Wings of Healing
WJBK, News, Serenade
WCAR, News
WPON, Spanish Hour
7:30—WJR, Juke Box Jury
WWJ, Monitor
WXYZ, Valentino
CKLW, Radio Bible Class
WJBK, Freedom Story
WCAR, Sign Off
WPON, Hour of Charm
8:00—WJR, Our Miss Brooks
WWJ, Monitor
WXYZ, America's Meeting
CKLW, Melachrino Strings
WJBK, News, Serenade
WPON, Concert Hall
8:30—WJR, Gary Crosby
WWJ, Monitor
WXYZ, America's Meeting
CKLW, The Quiet Hour
WJBK, Answers Guaranteed
WPON, Concert Hall
9:00—WJR, Music Hall
WWJ, News by Lawrence
WXYZ, Travel Talk
CKLW Grosse Pointe
WJBK, News, Serenade
WPON, Liberty Baptist
9:30—WJR, Music Hall
WWJ, Catholic Hour
WXYZ, Dean Manion
CKLW, Dr Barnhouse
WJBK, Evening Serenade
WPON, Gospelair
10:00—WJR, Face the Nation
WWJ, Monitor
WXYZ, Elmer Davis
CKLW, Hour of Decision
WJBK, News, Wayne Univ.
WPON, News
10:30—WJR, Mantovani
WWJ, Eternal Light
WXYZ, Revival Time
CKLW, Back to God
WJBK, WMCA Forum
WPON, Off the Record
11:00—WJR, William Sheehan
WWJ Proudly We Hail
WXYZ, News, Moods
CKLW, News, Temple
WJBK, Evening Serenade
WPON, News, Sports
11:30—WJR, Starlight Symp.
WWJ, Movietown Theater
WXYZ, News, Beyond Stars
CKLW, Mt. Zion Church
WJBK, Protestant Hour
WPON, Music to Dream By

MONDAY MORNING

6:00—WJR, Jim Vinall
WWJ, Bob Maxwell
WXYZ, News Ace, Wolf
CKLW, Rooster Club
WJBK, News, Gentile
WCAR, TBA
WPON, News, Music
6:30—WJR, Voice of Agricit.
WWJ, Bob Maxwell
WXYZ, News, Wolf
CKLW, Guy Nunn
WJBK, News, Binge
WCAR, Coffee with Clem
WPON, Rise 'n' Shine
7:00—WJR, Jim Vinall
WWJ, Bob Maxwell
WXYZ, Osgood News, Wolf
CKLW, News, Toby David
WJBK, News, Gentile
WCAR, News
WPON, News, Rise Shine
7:30—WJR, Music Hall
WWJ, Bob Maxwell
WXYZ, Osgood News, Wolf
CKLW, News, T O'Dell
WJBK, News, Gentile
WCAR, Coffee with Clem
WPON, News, Rise 'n' Shine
8:00—WJR, Jack White
WWJ, Bob Maxwell
WXYZ, Osgood News, Wolf
CKLW, News, Toby David
WJBK, News, Binge
WCAR, News
WPON, News
8:30—WJR, Music Hall
WWJ, Bob Maxwell
WXYZ, Wolf
CKLW, Toby David
WJBK, News, Gentile
WCAR, Coffee with Clem
WPON, Rise 'n Shine
9:00—WJR, William Sheehan
WWJ, Minute Parade
WXYZ, Breakfast Club
CKLW, News, Toby David
WJBK, News, Tom George
WCAR, News Ace
WPON, News, Music
9:30—WJR, Mrs. Page
WWJ, Minute Parade
WXYZ, Breakfast Club
CKLW, Toby David
WJBK, News, Tom George
WCAR, Rhythm Roundup
WPON, WPON Goes Calling
10:00—WJR, Arthur Godfrey
WWJ McBride, Peale
WXYZ, My True Story
CKLW, News, Homechats
WJBK, News, Tom George
WCAR, Temple, News
WPON, News
10:30—WJR, Arthur Godfery
WWJ, Second Chance
WXYZ, Whispering Streets
CKLW, Mary Morgan
WJBK, News, Tom George
WCAR, Music in the Air
WPON, WPON Goes Calling
11:00—WJR, Arthur Godfrey
WWJ, Strike It Rich
WXYZ, Companion
CKLW, Keepin' Company
WJBK, News, Tom George
WCAR, News Ace
WPON, News, Party
11:30—WJR, Make Up Mind
WWJ, Phrase That Pays
WXYZ, Curtain Calls
CKLW, Queen for a Day
WJBK, Tom George
WCAR, Music in the Air
WPON, Pontiac Party
12:00—WJR, Jack White
WWJ, News by Cederberg
WXYZ, Curtain Calls
CKLW, News, Three Suns
WJBK, News, Tom George
WCAR, News
WPON, News

--Today's Television Programs--

Channel 2—WJBK-TV Channel 4—WWJ-TV Channel 7—WXYZ-TV Channel 9—CKLW-TV

TONIGHT'S TV HIGHLIGHTS

6:00—(7) Jumbo Theater Edward Everett Horton in "Steppin' in Society. (4) Saturday Edition. News. (2) Gene Autry. Autry helps boy break jail to trap robbers in "Sheriff on Santa Rosa."
6:15—(4) Pro Golf shows how to play hardest holes at his course.
6:30—(9) Temple Baptist Church. Religious. (4) Horace Heidt Show. Musical variety with new talent. (2) Beat the Clock. Bud Collyer host on quiz.
7:00—(7) Soldier Parade. Arlene Francis hostess to new talent from Army. (9) Dial 9 Theater. Veronica Lake, Fredric March in "I Married a Witch," comedy. (4) The Soldiers. Hal March and Tom D'Andrea play pair of GIs who find life brighter when three MACs arrive. (2) America's Greatest Bands. Orchestras of Paul Neighbors, Larry Clinton, and Bea Wayne, Ray Anthony and Enric Mariguera, guests of Paul Whiteman.
7:30—(7) Story of Studio. Man on the Beach," drama. (4) The Dunninger Show. Mentalist performs his feats. Matches wits with UNIVAC, calculating machine.
8:00—(7) Lawrence Welk Show. Musical variety with champagne music of Welk's band. Romantic ballards, waltzing violins, rousing chorus featured. (4) Musical Chair. Music quiz with Johnny Mercer, host. Helen O'Connell guest. (2) Two For the Money. Quiz starring Sam Levenson.
8:30—(9) Million Dollar Movie. Trevor Howard, Sally Gary in "I Became a Criminal." (4) Star Theater. Jimmy Durante in comedy revue. Jimmy and pals throw party for Eddie Jackson. (2) Down You Go. Bergan Evans moderator on word game.
9:00—(7) Hollywood Premiere. John Litel in "Two Dollar Bettor." (4) And Here's the Show. Jonathon Winters, Ranson Sherman in comedy. (2) TV's Top Tune. Julius La Rosa host. Eileen Barton, guest.
9:30—(4) Your Play Time. Farm wife finds she must deal alone with plans of sinister farm hand plans of sinister farm hand in in "Wait for George" starring Josephine Hutchinson. (2) Man Behind the Badge. "Silent War," drama.
10:00—(9) National News. (4) Soldries of Fortune. Time and Toubo face firing squad while trying to protect a gold mine in "The Return of the Hawk," Charles Russell, Chick chandler star. (2)Big Town. Mark Stevens as crusading editor in "Hit and Run Murder."
10:10—(9) Hoot Gibson. Western.
10:25—(9) Foy Willing. Songs.
10:30—(7) The Explorers. Ben East shows films of his "Alaskan Adventure." (9) Times Square Playhouse. John Agar, Cathy Downs in "Desert Honeymoon," young couple find thrills and mystery in desert resort. (4) People Are Funny. Art Linkletter and comedy stunt quiz. (2) Damon Runyon Theater. James Dunn plays mugg asked to "fix" Harvard-Yale regatta in "A Nice Price."
11:00—(7) Championship Bowling. Bowling match on film. Eadie Kowalics vs. Junie McMahon. (9) Movie Date. Edward Arnold, Walter Huston in "The Devil and Daniel Webster." (4) Mystery Theated. Ken Carlton in "Adventure in Ivory." (2) Saturday Final. Jac LeGoff.
11:15—(2) Miss Fair Weather.
11:30—(2) Nightwatch Theater. Roland Winters in "Feathered Serpent.
11:30—(4) Saturday Show. Joe E. Brown, June Travis in "The Gladiator."
12:00—(7) Armchair Theater. "SOS Submarine."
12:30—(4) News.
12:45—(2) Weathervane and Meditations.

SUNDAY MORNING

8:10—(2) Meditations.
8:15—(2) Christophers.
8:45—(2) Facts Forum.
8:50—(4) News.
9:00—(4) Church at Crossroads.
9:15—(2) Court of Health.
9:30—(2) This Is the Life. (4) Frontiers of Faith.
9:45—(7) Comedies.
10:00—(7) Action Theater. (2) Detroit Pulpit. (4) Cartoon Carnival.
10:30—(9) How Garden Grows. (2) Barker Bill Cartoons.
10:45—(2) Sausage Sinema.
10:55—(4) Professor Pet.
11:00—(9) Church in Home. (4) Adventure Ho. (2) Porky Pig. Daffy Duck.
11:30—(7) Today's Faith. (2) Contest Carnival.

SUNDAY AFTERNOON

12:00—(7) Action Theater. (9) Wild Bill Elliott. (4) Double Feature. (2) Victory at Sea.
12:30—(7) Auntie Dee. (2) Wild Bill Hickok.
1:00—(7) World Adventure Series. (9) Million Dollar Movie. (2) Buster Crabbe.
1:30—(7) Cowboy G-Men. (2) Sunday Show Time.
2:00—(7) Laurel Hardy. (2) Western Adventure.
2:30—(7) Laurel & Hardy. (9) Mich. Conservation. (2) Sunday Show Time.
3:00—(7) Chico & Pablo. (9) Justice Colt. (4) Understanding Our World.
3:30—(4) Zoo Parade. (2) Sunday Show Time.
4:00—(7) Super Circus. (4) Comment.
4:30—(9) Theater. (4) Captain Gallant. (2) Face the Nation. (7) Super Circus.
5:00—(7) Jimmy Wakely Show. (4) Six Gun Special. (2) Lucy Show.
5:30—(4) Roy Rogers. (2) Sun. Theater.

MONDAY MORNING

6:50—(4) Todays' Farm Report.
6:55—(2) Meditations.
7:00—(4) Today. (2) Morning Show.
7:55—(2) Standard Weathervane.
8:00—(2) Morning Show.
8:30—(2) Welcome Travelers.
8:55—(7) News Ace.
9:00—(7) Todd Purse Show. (4) Romper Room. (2) Garry Moore.
9:30—(2) Arthur Godfrey.
9:55—(4) Faye Elizabeth.
10:00—(7) Wixie's Wonderland (4) Home.
10:30—(2) Strike It Rich.
11:00—(7) Story Studio. (4) Tennessee Ernie. (2) Valiant Lady.
11:15—(2) Love of Life.
11:30—(4) Feather Your Nest. (2) Search for Tomorrow.
11:45—(2) Guiding Light.
11:55—(7) News Ace.

MONDAY AFTERNOON

12:00—(7) 12 O'Clock Comics. (4) Ding Dong School. (2) Ladies Day.
12.15—(4) TBA.
12:30—(7) Beulah. (4) Hour of Shows. (9) Prayer, Sign On.
12:55—(2) Girl Talk.
1:00—(7) Lunchtime Drama. (9) News, Shopper's Show. (2) Robert Q. Lewis.
1:30—(4) Jean McBride. (2) Linkletter Houseparty.
2:00—(7) Stars on Seven. (4) Ted Mack's Matinee. (2) Big Payoff.
2:30—(9) Monday Matinee. (4) It Pays to Be Married. (2) Bob Crosby Show.
3:00—(7) Heartthrob Theater. (4) Way of the World. (2) Brighter Day.
3:15—(4) First Love. (2) Secret Storm.
3:30—(4) World of Mr. Sweeney. (2) On Your Account.
3:45—(4) Modern Romance.
3:55—(9) News, Austin Grant.
4:00—(7) Captain Flint. (9) World Passport. (4) Pinky Lee. (2) Sagebrush Shorty.
4:30—(9) Howdy Doody. (4) Howdy Doody.
4:50—(7) Ricky the Clown.
5:00—(7) Auntie Dee. (9) Justice Colt. (4) Mr. Twinky Presents. (2) The Early Show.
5:30—(7) Wild Bill Hickok. (4) Rocky Jones, Space Ranger.

SUNDAY'S TV HIGHLIGHTS

6:00—(2) It's Magic. Paul Tripp as host. "Cleopatra." (4) Hostess Theater. (7) You Asked for It. (9) Gilead Baptist Church.
6:30—(2) Private Secretary. When the estate of a deceased story writer is put up for sale, Susie sets out to acquire the rights for the material. (4) World Champion Golf. Lindsey Nelson and Norman Barry will be commentators on the tournament from Tam O'Shanter Country Club in Niles, Ill. (7) Ern Westmore Show. (9) Meet the UAW.
7:00—(2) Toast of the Town. Ed Sullivan as master of ceremonies. Ray Bloch and his orchestra and the Toastettes. (7) Col. March. (9) Hoppalong Cassidy.
7:30—(4) Chet Huntley. Review of the News. (7) The Huntress. (9) Channel 9 Playhouse.
8:00—(2) GE Theater. "The Martyr" is a stirring story of the aftermath of the Irish Civil War of 1922. (4) TV Playhouse. (7) Chance of a Lifetime. (9) Motion Picture Academy.
8:30—(2) Stage 77. "Time of the Day." A refined wealthy girl becomes involved with an underprivileged young man with a reform school background. (7) Life Begins at 80.
9:00—(2) Appointment with Adventure. "The Royal Treatment." The Story of a newspaper correspondent in Paris who falls in love with an American girl. (4) Cameo Theater. (7) Break the Bank.
9:30—(2) What's My Line? (4) Nature Trails. (7) Jumbo Theater.
10:00—(2) Bandstand Revue. (4) Badge 714. (7) Joe Palooka. (9) Yesterday's Newsreel.
10:30—(2) Sunday Playhouse. (4) Happily Ever After. (7) Criminologist. (9) Follow That Man.
11:00—(2) Sunday News Finals. (4) Sunday News Finals. (7) Hollywood Premiere. (9) Crown Theater.
11:30—(2) Nightwatch Theater. (4) Film Festival.

Edith Piaf's Lost Love Makes Name in France

By EARL WILSON

NEW YORK—Got time for a little love story about Edith Piaf?

The French chantoosie'll soon be sobbing her broken-hearted songs at the Versailles . . . and there won't be a dry eye . . . or throat . . . in the joint.

* * * *

And Eddie Constantine won't be seeing her home nights.

"Aidie Cawnstanteen"—as they call him in Paris—is a Providence, Hollywood and Broadway boy who couldn't make it here . . . but is now a big star in French films, thanks to Miss Piaf, his onetime sweetheart.

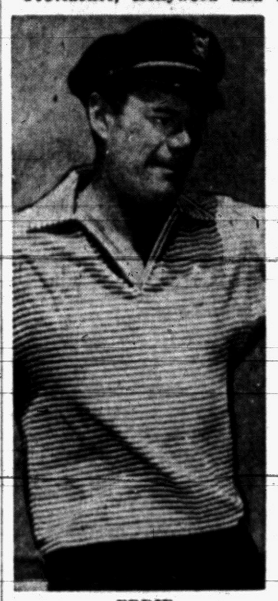

EDDIE

He's kind of a male Marilyn Monroe in Paris. I heard his name 50 times a day there.

One night in the popular restaurant, the Berkeley, I saw him with a girl . . . quite shapely . . . ooh, la, la! He stuck out his hand and told me I'd written about him and Piaf here in 1950.

They were "engaged" then. His wife, Helene, a Chicago ballet dancer, was giving him a divorce.

Fighter Marcel Cerdan, Piaf's great love, had been killed in a plane crash. Eddie replaced him. Eddie wore foulard scarves, helped her with her English, wrote a song for her, "Hymn to Love," and had got a reputation as a singer in France. They called him "the Sinatra of the Seine."

"The persistent rumors that Eddie Constantine and I are inseparable are absolutely true," Miss Piaf stated.

* * * *

You see, he'd studied singing all his life, even in Vienna when he was 16, but never got anywhere till he followed his wife to Paris when she went with a ballet troupe.

He was often alone. He dropped into Piaf's club, they met, he sang . . . and well, he was off to Chicago next day to complete the divorce when I talked to him in 1950 at the Versailles.

"It's been five fantastic years!" he exclaimed to me this night in Paris recently.

* * * *

"At home I could never sing a note on my own. I was one of the eight guys with Ben Yost's Vikings. Played the Latin Quarter. Did some candy bar jingles with Ray Bloch. Was around Metro a little but never could make it . . ."

Bella Darvi came in as we talked. He spoke in French to her. He also spoke in French to the pretty gal he'd come in with. "Cheri," he said, and something else I figured meant he'd finish with me toute suite.

He'd made eight French pictures . . . salary was bigger than anybody's except Fernandel . . . Paignol had said "Eddie Constantine arrived like a comet and stayed on to be a star."

"Probably my face," Eddie said. "It's the contrast of everything good-looking. I'm a reaction to sissyish beautifully dressed French leading men.

* * * *

"When I kiss or slap a dame, a French guy says, 'This could be me'."

But even in these pictures he hadn't sung.

"Now finally," he said, "for I'm 38, I've signed for a big French musical. I record 20 songs a year here. Zanuck's talked to me about a six-picture deal in the States which'd be a great kick for my parents in Culver City."

"The heroine of this tale is your ex-wife who gave you the divorce to marry Piaf," I said. "How come you and Piaf broke up and she married Jacques Pils?"

"Hey, cheri!" He called over the ooh-la-la.

"My wife," he said.

"Number which?" I asked.

"One!" he said. "I went to Chicago to get the divorce but we got back together instead, and came over here. Our daughter Jean is 11 and Barbara is 5 months old. We're a very happy group."

* * * *

And Miss Piaf? She's been singing at the Mocambo in Hollywood and when I spoke to her the other night, she denied there was any split with Jacques Pils, who's in London doing a play. But there was a mysterious young man around her dressing room every night and when she sang, her broken heart seemed more broken than unual. That's earl, brother.

(Copyright 1955, the Hall Syndicate, Inc.)

Duggan Waives Exam, Schedule Arraignment

The 21-year-old Pontiac man charged with kidnaping two young Pontiac women Monday night and committing gross indecent acts, waived examination in Municipal Court yesterday before Judge Maurice E. Finnegan.

Patrick W. Duggan, 21, of 56 Matthews St. was taken to Oakland County jail after failing to post a $25,000 bond set by the court. Duggan was bound over to Oakland County Circuit Court with arraignment set for Aug. 22.

OPEN SUNDAY 10-2



Shop With Ease in Our Large Modern, Self-Serve Store With Lots of FREE Parking at Our Door!

We Give Holden Trading Stamps

Open Mon., Fri., Sat. Nights 'til 9 P. M.

Auburn 5 and 10
1 Block East of East Blvd. 640 Auburn Ave.

Lowly Lichen Provides Starch

Fungus and Alga Join to Form Very Versatile Form of Plant Life

WASHINGTON—Among nature's competing classes of plants, the lichen can be safely voted the one most likely to succeed—anywhere.

* * *

The humble lichen thrives on solid stone and thin air, seemingly indifferent to extremes of heat, cold, height and humidity. It seeks out desolate places that others shun. According to the National Geographic Society, it grows more widely over the earth's surface than any other plant.

Lichens do not depend on soil, but they help create it by catching airborne dust and dissolving stone with powerful acids. From the lichen's groundwork great forests can be born.

A lichen consists of two dissimilar plants—a fungus and alga—that set up housekeeping. The lichen comes into being when fungus spores fall on cells of a blue-green or green alga. As the chlorophyll-less fungus has no means of livelihood, it immediately starts to grow around the starch-producing algal cells.

* * *

But the partnership benefits both. In return for a share of the food, the fungus absorbs the necessary moisture and minerals, mostly from the air. Its tough body protects the food factory. Its acids eat into rock, providing a foothold where neither helpmate could survive alone.

* * *

The versatile lichen produces brilliant blue and red dyes, substitutes as commercial starch in pastry, provides an ingredient for perfume and cosmetics, can be brewed into alcohol. Until the advent of modern drugs, lichen potions stood on nearly every medical shelf.

Truck Driver Disdains Midget Foreign Auto

LOS ANGELES (AP)—Disc jockey Bill Ballance said he was driving to work in his midget foreign car when traffic stopped at a signal light and he found himself next to an immense double-trailer truck.

The driver looked down at Ballance and the tiny car. Laughing, he cracked, "And what else did your Daddy give you for your birthday, sonny?"

Answer to Previous Puzzle

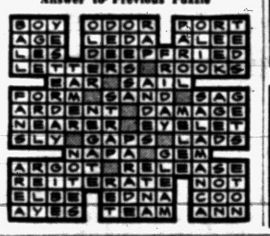

Auto Head, Ball Pitcher Gerald Byrne Is Dead

LANSING (INS) — Gerald W. Byrne, personnel director for Reo Motors, Inc., and one-time Chicago White Sox pitcher, died in Lansing Thursday after a five-week illness. He was 48.

Byrne was born in Ferndale, and graduated from Michigan State. He joined the White Sox after graduation but his career was cut short by an arm injury.

Byrne is survived by his wife, Helen, two daughters, Gerilyn Ann and Kathleen, and two sons, Michael and Patrick.

Alive Among the Dead

HARRISBURG, Pa. (AP) — James C. Kellum, 30, had only minor cuts after his car ran out of control and struck a tree. The car traveled 162 feet through a cemetery and narrowly missed several large tombstones before it hit the tree.

POWER PRODUCTS gasoline engines
AUTHORIZED SERVICE
For your power mower—garden equipment—farm power tools—see us.
Complete stock of repair parts.
Prompt, efficient service.
- Pennsylvania Lawn Mowers
- Continental Engines
- Reo Engines
- Kohler Engines
- Reo Lawn Mowers

INCORPORATED CRAFTS
53½ Union Street
Phone FE 4-5139

SYLVANIA TV FOX TV & SERVICE RADIO
We Service All Makes TV
2485 Airport Rd. Road Cor. Hatchery
OR 3-1647

Famous Make
USED TV SETS
Only $5 Per Week!
HAMPTON TV
825 W. Huron FE 4-2525

HUTCHINSON Trailer Sales
4615 Dixie Hwy.
Drayton Plains
$1,000 Bigger Trade In Allowance

Announcing Our NEW Location
TV REPAIRS
Now serving both the Pontiac and Birmingham Areas
PHONE
MIdwest 4-7700
For GUARANTEED Satisfaction
RADIO REPAIR
PARK-HILL ELECTRONICS
Woodward Ave. at Long Lake Rd.

Oakland County Electronic Association

Attention TV Owners!

Do not be misled with low price bait advertising for television service. The price will not be as low as you think when the final bill is presented to you. Play it safe and call any of the firms listed below when you need service on your TV. You will not be deceived and you will pay only for the quality work that you can be sure you will receive.

PONTIAC
ANDY CONDON'S RADIO-TV..... 127 S. Parke, FE 4-9736
AUBURN RADIO & TV.. ..... 39 Auburn, FE 4-1655
BLAKE'S RADIO-TV .. .. 3149 W. Huron, FE 4-5791
BUSSARD ELECTRIC SHOP ..... 84 Oakland, FE 2-6445
CAMPBELL RADIO & TV SERV., 89 Chamberlain, FE 2-7406
CHRISTIE RADIO MAINTENANCE 36 Miller, FE 5-8752
C & V TV SALES & SERVICE 993 Mt. Clemens, FE 4-1515
HAMPTON ELECTRIC CO. 825 W Huron, FE 4-2525
HOD'S RADIO & TV.. 770 Orchard Lake Ave., FE 4-5841
JOHNSON'S RADIO & TV.....45 E. Walton, FE 4-7601
OBEL RADIO & TV.. .....46 Oak Hill, FE 4-4945
RICH & PURSELY TV ..... 2141 Opdyke, FE 4-0221
STEFANSKI RADIO & TV .....1157 W. Huron, FE 2-6967
SWEET'S RADIO APPLIANCE.....422 W Huron, FE 4-1133
WALTON RADIO & TV.. ..... 1436 Joslyn, FE 2-2257
WKC, INC., SERVICE DEPT. .. 45 N. Perry, FE 2-0711
BOULEVARD RADIO & TV SERV. 512 Osmun, FE 4-7723
WEST OF PONTIAC
MAC RADIO & TV.. .. 1515 Union Lk. Rd., EM 3-3072
AUBURN HEIGHTS
ACE TV & RADIO SERVICE 3357 Auburn Rd., FE 8-1204
GENE'S TV SALES & SERVICE 3351 Grant, FE 4-8972
BIRMINGHAM
ELECTRONICS SERVICE CO., 1287 S. Woodward, MI 6-1022
CLARKSTON
LAATSCH'S TV SERVICE .. .. ..6734 Dixie, MA 5-5311
DRAYTON PLAINS
LATIMER'S RADIO & TV,. 3530 Sashabaw Rd., OR 3-2652
PHELPS ELECTRIC ..... 4348 Dixie Hwy., OR 3-1217
OXFORD
OXFORD RADIO & TV SHOP, 40 S. Washington, OA 8-2032
ROCHESTER
ROCHESTER RADIO & TV.... .. 430 Main St., OL 2-2141
DOBAT TV & RADIO SERVICE 104 W 5th St., OL 2-4722
AVON & TROY TOWNSHIP
FRANK'S TV SERVICE .....3852 Alida St., FE 4-7546
WALLED LAKE
TOWNSEND'S TV SERVICE, 3081 Commerce Rd., EM 3-2527
WILKINSON'S TV SERVICE, 3070 S. Commerce, MA 4-2665