HAPPY NEW YEAR

The Weather
U. S. Weather Bureau Forecast
Cloudy, Colder.
Details Page 2.

THE PONTIAC PRESS

New Year's Edition

115th YEAR ★ ★ ★ ★ PONTIAC, MICHIGAN, WEDNESDAY, JANUARY 1, 1958 —32 PAGES ASSOCIATED PRESS UNITED PRESS PHOTOS INTERNATIONAL NEWS SERVICE 7c

2 Children Suffocate in Early Morning Fire Here

Miss Front Page Makes Her Bow



Happy New Year!

Here she is.

This is Miss Front Page for January, 1958, and we certainly start the New Year with a terrific bang.

★ ★ ★

Miss Front Page answers more readily to the name of Wendy Fay Hartman and day after tomorrow she reaches the exciting age of precisely two years. Her parents live at 1611 Alma Street.

Wendy has the distinction of being our very youngest Miss Front Page. She didn't exactly comprehend the full significance of New Year's, but she does understand fancy hats and things that make new and interesting noises.

★ ★ ★

Happy New Year, Wendy, from The Pontiac Press and the whole Pontiac area.

City Industrial Heads Predict Favorable Year

Pontiac, Truck Units Hope to Boost Share of Markets in '58

By GEORGE T. TRUMBULL JR.

While the year 1957 will be remembered as the one with the slight business decline at the end, Pontiac industrial leaders today forecast that the year ahead would be a good year for business generally.

"Here at Pontiac," said Semon E. Knudsen, Pontiac Motor Division general manager and General Motors Corp. vice president, "we are looking forward with confidence to an excellent sales year."

Philip J. Monaghan, general manager of GMC Truck and Coach Division and GMC vice president, predicted a "good" business year based upon the number of pre-war trucks now on the nation's roads.

"With this kind of a replacement potential it is easy to see that the truck market could break into a real sales upsurge under any one of a number of stimulating conditions," Monaghan said.

★ ★ ★

Industrial statistics for 1957, released recently by James F. Spence, secretary-manager of the Pontiac Manufacturers' Assn., showed decreases from the year 1956.

Pontiac industries paid out a total payroll of $153,689,958 last year. This compares to a 1956 payroll of $158,629,858.

The average monthly payroll was $12,807,496. This was $13,219,154 in 1956.

★ ★ ★

The average number of hourly employes last year was 20,120, according to figures from the association. It was 23,126 the previous year. Salaried employes for 12 months of 1957 averaged 6,623 as compared to 6,636 in 1956.

The peak month for hourly employes was reached in January of 1957 when 24,021 were on the payrolls. In January of the previous year this figure was at 28,700.

The largest monthly payroll last year—$14,579,553—was paid out in July. In 1956, this peak was $15,331,417, reached in January.

★ ★ ★

Looking at the coming year, Knudsen had this to day:

"1958 should be a good year for business generally, for Pontiac Motor Division, and this community.

"We have the most outstanding automobile in Pontiac's 50 - year

(Continued on Page 2, Col. 3)

First Snowman of the New Year



Pontiac Press Photo

"GEE, YOU'RE BIG" — Four-year-old Joseph Hartsoe, of 38 South Sanford St., gazes in awe and admiration at what is believed to be the first snowman of the year. The picture was taken at 369 South Anderson, at the home of Joe's grandmother, Mrs. Russell De Wolfe.

Third Is Saved After Crawling Under His Bed

Smoke Fills Apartment on Highland Avenue in Mother's Absence

Two young children suffocated early this morning when fire broke out in an apartment at 430 Highland Ave.

A third child, three-year-old R. D. Winfield Jr., narrowly escaped death, Pontiac firemen said, when he apparently smelled smoke and jumped under his bed to escape flames.

The dead are: Victoria Winfield, age 2, and Nichoette Winfield, two months, children of Mr. and Mrs. R. D. Winfield of the Highland address.

Pontiac police said Mrs. Winfield left the three-room second floor apartment of the frame building on Pontiac's south side to "visit neighbors for a few minutes."

Police said the father was not at home at the time of the fire.

★ ★ ★

Asst. Fire Chief James R. White said the mother later saw smoke pouring from the apartment building and ran upstairs and removed the three children to another house about 100 feet behind the Winfield home.

★ ★ ★

When the fire department arrived, White said, Mrs. Winfield was hysterical and cried out: "My babies, my babies." Firemen later

(Continued on Page 2, Col. 8)

But Believes We Are Stronger Than Reds

Wilson Sees No Present War Danger

By JAMES BINDER
Associated Press Writer

Former Defense Secretary Charles E. Wilson says this country, by being too zealous in trying to win the arms race, could do as much as the Soviet Union toward touching off another war.

★ ★ ★

"I think if we attempt to compete with the Russians actively by promoting too much of an arms buildup in our own defense we will contribute as much toward a foreseeable war as the Russians," Wilson said.

★ ★ ★

"I sense we're working ourselves down unnecessarily and scaring too many people," he added.

Wilson said he does not feel the United States is in danger of being attacked at this time.

Asked in an interview at his home in Bloomfield Township if he thought the U. S. could defeat Russia should war break out, Wilson replied: "I do."

Wilson said he favors an increase to 40 billion dollars in defense department appropriations in 1958, nearly the same sum he said he asked for last spring, several months before resigning from the cabinet.

The onetime General Motors Corp. president said the request was whittled to 38½ billion dollars by President Eisenhower, whom he said was faced with public and Congressional demands for a tight budget. Defense funds later were cut to 36 billion dollars.

"I had no quarrel with the President," Wilson said. He added that he never had been criticized by Eisenhower or any cabinet member about his defense policies in general.

BLAMES PEOPLE FOR CUT

"I blame the American people as much as Congress for the cuts," Wilson said. "The public wanted to keep down spending and it made its wishes known through its Congressmen."

He said the scare created by Russia's launching of two earth

(Continued on Page 2, Col. 5)

Tractor Mishap Kills Area Youth

Rose Center Boy Dies as Vehicle Overturns on Icy County Road

One freak accident resulting in death to a Rose Center youth marred an otherwise death-free New Year's eve on icy Oakland County roads.

David John Karwoski, 15, son of Mr. and Mrs. Connie Karwoski of 18132 Buckhorn Lake Rd., was killed shortly before 6 p.m. Tuesday, when the tractor he was driving overturned, pinning him beneath it.

★ ★ ★

His father told sheriff's deputies he ran to his son's aid but could not free him. He then ran to a friend's home, Anthony Alvarado, of 450 W. Demode Rd., Rose Township, for help.

Alvarado lifted the tractor with a bulldozer, freeing the unconscious boy. Holly Police and an ambulance crew were unable to revive him, said deputies.

He was pronounced dead of suffocation and shock at the scene. His body has been removed to Dreyer's Funeral Home in Holly.

★ ★ ★

The accident occurred on Buckhorn Lake road near Demode road in Rose Township. The youth was driving the tractor alone. His father had gone ahead in the family car.

41 Traffic Deaths Reported at Mid-Point of Holiday

By THE ASSOCIATED PRESS

Winding past the halfway mark in the traffic countdown, the New Year's holiday auto deaths were running about 60 per cent of the heavy Christmas toll.

The National Safety Council expressed some optimism that their predicted final auto fatality toll of 130 deaths for the 30-hour holiday might not be reached.

With 15 hour tabulations recorded, there were 40 holiday auto deaths throughout the nation. At the same time during the Christmas count, 61 auto deaths were reported.

★ ★ ★

The NSC said an all-out effort by motorists, mindful of hazardous driving conditions in parts of the nation, could realize a final tally far below the Christmas figure.

An Associated Press survey during a nonholiday period from 6 p.m. Tuesday, Dec. 10 to midnight Dec. 11 showed 84 traffic deaths, 15 killed in fires and 27 deaths in miscellaneous accidents, an over all total of 126.

New Year holiday traffic deaths have been well under the Christmas toll since World War II. Safety experts say the chief reason is motorists make more long trips during the Christmas period.

Despite snow-covered, hazardous highways almost everywhere and New Year's celebrations only one person was reported killed in Michigan traffic overnight.

COLLISION FATAL

The one victim reported since 6 p.m. yesterday was Clayton

(Continued on Page 2, Col. 3)

C. E. Wilson to Talk in Pontiac Tomorrow

Seven hundred members of some 20 luncheon clubs in the Pontiac area are expected to pack the Elks Temple in Pontiac tomorrow noon to hear former secretary of defense Charles E. Wilson.

Wilson, who lives in Bloomfield Township, will give a talk on an unannounced subject and then open the floor to questions.

Harold A. Fitzgerald, Pontiac Press publisher, will introduce the speaker and act as moderator for the question and answer period.

Temperature to Dip to 10 During Night

Main roads throughout the county are reported clear but side roads are still slippery today according to a report from the Oakland County Road Commission.

Partly cloudy and colder is the prediction for Pontiac tonight with the low dipping to near 10 degrees. Continued cold is the forecast for Thursday.

The lowest thermometer reading preceding 8 a.m. was 17 degrees. The mercury stood at 19 degrees at 1 p.m.

Babson Says: Russia Does Not Want Another War

Slight Decline Seen for Auto Industry, Pontiac in '58

By ROGER W. BABSON

My forecast for 1958 business in Pontiac is not so optimistic as last year's because of the rather dubious outlook for the automotive industry.

First and away, there is the rather unsettling possibility of a major clash between the automobile companies and the union. At best, it appears likely that labor costs will be substantially boosted before the negotiations are ended, which makes it virtually impossible for the producers to avoid further price hikes for most items.

While it is true that many millions of cars are getting close to the replacement stage, it must still be remembered that a period of uncertain business prospects and a weaker stock market will find consumers rather wary.

Hence, I cannot predict quite so good a year for Pontiac during 1958 as in 1957, but I do feel that the decline will be relatively small, probably not more than say, 5 to 7 per cent.

On the credit side will be a few industries that will undoubtedly surpass the 1957 performance: Dairy products, rubber products, electric power, roadbuilding, and public construction. There should be little change from the past year's levels in lacquer, varnish, paint, airline transportation, cement, and grocery and variety-store turnover.

In addition to the doubtful outlook for your various automotive products, I look for mild declines in commercial building, industrial construction, iron, steel, foundry products, and probably department-store sales.

There will be some soft spots in employment, and, of course, a prolonged strike would hit all local enterprises a serious blow.

I am not intending to sound an alarm for Pontiac, but I always feel that it is safer to prepare for the worst,—if only to be pleasantly surprised by something much better.

Next to the Russian situation, President Eisenhower's condition will be of supreme importance. What its influence upon Russia will be, nobody knows. It probably will not affect general business. I believe that for some time our President has not been making important policies and, much to his disappointment, his recommendations have been largely ignored. The major effect of the president's condition will be political.



ROGER W. BABSON

For evident reasons, the Democrats are hoping that Vice-President Nixon will not have an opportunity to function as president before the coming election. Therefore, President Eisenhower's condition could greatly influence the political situation during the next few years.

This would cause uncertainty and retard large corporate expansion programs as well as consumer buying.

I cannot believe that Russia wants World War III; in fact, I am confident that Russia will go to some lengths to avoid World War III.

In case of any retaliation by us, Russia would suffer great losses. Moreover, if Russia has any hope of conquering our country, she certainly wishes to preserve our cities, industries, and other valuable assets. Russia has land enough now; it is our industries which Russia wants. This also applies to England and Western Europe as well as the United States.

★ ★ ★

Therefore my forecasts for 1958 are as follows:

1. The present cold war will be intensified during 1958. This will increase fear of war, which could greatly affect retail sales.

2. Russian policy will be aimed at securing control of the United States, the countries of Western Europe, and the Middle East by infiltration.

ECONOMY OR INFLATION

3. The cold war costs the United States billions of dollars annually. This can be paid for only through increased taxes or inflation, or by the adoption of the Hoover Commission's recommendations for radical economy.

4. Profits will be further squeezed during 1958, as a result of higher costs and pressure for lower prices.

5. Competition at all levels will increase during 1958.

6. Only more advertising by both manufacturers and retailers will enable them to keep up their present gross volume during 1958.

7. Failures will increase in 1958. These will apply mostly to small concerns, but some one of the big companies in the Dow-Jones Averages may collapse.

8. Predicting a lower total volume of business for 1958, compared with 1957, I forecast a moderately lower trend, on average, for wholesale commodity prices. Expect a gradual decrease in the cost-of-living during 1958.

9. Wise labor leaders will hesitate to fight for higher wages, but will try for shorter hours, pensions, and other "fringes."

10. European countries will have less to spend for American goods,

(Continued on Page 10, Col. 1)

In Today's Press

Comics	26
County News	27
Editorials	6
Markets	27
Obituaries	2
Pot-O-Gold Puzzle	14
Sports	22 thru 25
Theaters	14
TV & Radio Programs	31
Wilson, Earl	31
Women's Pages	17 thru 21

Income Tax Returns Prepared
Angus Campbell—Tax Accountant
895 W. Huron St., Open Eves. FE 3-9615

Employment Hits Eight-Year Low

State's Manufacturing Output Holds Up but Jobs Show Big Dip

DETROIT (AP) — Stepped-up automation in 1957 knocked Michigan manufacturing employment to the lowest point since 1949, the Michigan Employment Security Commission said today in a yearend review.

Describing 1957 as a year of "serious unemployment," Max M. Horton, director of the commission, cited the auto industry as an example of the effect of automation.

The number of cars built in November 1957 was only 2,000 fewer than the number produced in November 1956, he said, but auto factories employed 29,000 fewer workers.

Horton said the monthly average of manufacturing employment in Michigan during 1957 was 1,050,000, a drop of 24,000 from the monthly average in 1956.

The closing or removal of factories and a reduction in defense employment also were cited as factors in cutting down the number of jobs.

★ ★ ★

At the same time, non-manufacturing employment took up some of the sag. Horton said non-manufacturing employment was 1,285,000, an increase of 10,000 above the 1956 level.

★ ★ ★

Horton reported Michigan's labor force in 1957 totaled 2,933,000. This was a drop of 1,000 from 1956.

Holiday layoffs, especially large-scale layoffs in the auto industry, increased unemployment at the end of 1957.

Employment in the auto industry stood at a 395,000 average for 1957, the lowest in nine years. Horton said:

"It is extremely unusual to have such large-scale layoffs this eary in the new car model year."

Three areas in Michigan were listed as hard hit by unemployment at year's end. They were Detroit with 8 per cent unemployment, Grand Rapids with 7.9 per cent and Muskegon with 10 per cent.

Other areas listed as serious were Monroe, Port Huron, Bay City and Jackson.

United Funds Reports Gifts of $50 or More

The Pontiac Area United Fund headquarters has released a final list of those who have donated $50 or more to the fund drive.

Michigan Bell Telephone Employees covered by CWA-CIO	$3,732.24
Other employes	2,076.60
Wrigley's Super Market Empl.	905.00
Wrigley's Super Market	500.00
Federal Department Store	500.00
Ted's Inc. Employes	473.35
Fleet Carrier Corp. Empl.	442.00
Maple Leaf Dairy Employes	400.00
J. C. Penney Co., Employes	356.80
Old Mill Tavern, Employes	228.00
Hygrade Food Corp. Empl.	206.50
Mark Twain School Empl.	206.00
Federal Department Store Empl.	200.56
W. T. Grant (Miracle Mile)	200.00
Ted's Inc.	200.00
Maple Leaf Dairy	200.00
Hotel Roosevelt	160.00
Automobile Equipment Company	150.00
Gordon Coughlin	150.00
Socony Vacuum Oil (Empls.)	145.00
Mills Bakery Employes	140.00
Walker and Company	125.00
Grand Trunk Western Railroad (Empls.)	118.00
Associated Truck Lines Empl.	116.00
Oliver Motor Sales Empl	116.00
Arthur's Employes	110.00
J. J. Ruva M. D.	100.00
Slater Pontiac Cmopany	100.00
Mr. and Mrs. Elbert M. Wilmot	100.00
Mr. and Mrs. J. R. Greenhaigh	100.00
Mrs. Elizabeth Haushalter	100.00
H. E. Fox	100.00
H. S. Freeman Sr.	100.00
Harry Monson Scrap Iron & Metal Co.	100.00
Pontiac Women's Bowling Assn.	100.00
Universal C.I.T. Credit Corp.	100.00
Harold B. Euler	100.00
Jack's Bar	100.00
Household Finance	90.00
Pitney-Bowes (Detroit)	90.00
Good Housekeeping Shop Empl.	88.80
Beattie Motor Sales Empl.	87.00
Standard Oil Company	85.00
M. A. Benson Lmbr. Co., Empl.	82.00
J. S. Sibley	80.00
Standard Electric Co. (Empls.)	80.00
Nurse's Medical Building Empl.	69.30
Urban League Employes	67.80
Sibley Coal & Supply Co.	65.00
Waldron Hotel Employees	61.00
Ritz Motel	60.00
Daniels Motor Freight	58.00
Salvation Army Employes	57.75
Awrey's Bakery Employes	57.00
Peggy's (empls.)	57.00
Oakland Fuel & Paint	55.00
Austin Trucking Co.	50.50
Edward M. Stout	50.00
Arthur Compton & Son	50.00
Dr. Peter Hoogerhyde	50.00
Montgomery Ward	50.00
Pontiac Electric Supply Co.	50.00
Oakland Iron & Metal Co.	50.00
Oakland Soft Water Serv.	50.00
James Rosenthal	50.00
Richman Brothers	50.00
James Spence	50.00
Awrey Bakeries	50.00
Pontiac Cut Stone Company	50.00
Catsman Company	50.00
Old Mill Tavern	50.00
Myer's Jewelry Shop	50.00
Waldron Hotel	50.00
John Napley	50.00
Leonard Blackwell M. D.	50.00
Gee Coal Company	50.00
Rev. Richard Thomas	50.00
H. J. Muldowney	50.00

Ailing Skelton Calls Greetings to Wife

SANTA MONICA, Calif. (AP) — Red Skelton, who almost didn't make it into 1958, kept alive a 13-year-old New Year's Eve custom with his wife.

★ ★ ★

"Sick as he is, he talked his doctor into letting him call me at midnight," said Mrs. Georgia Skelton. "We had never been separated before at New Year's, except when he was in the Army, and he wanted this to be a Happy New Year too."

★ ★ ★

Earlier in the evening Skelton, 44, still under an oxygen tent, watched his TV show, which had previously been filmed. The famed comic had a close brush with death Monday night when a severe asthmatic attack brought on a near heart failure.

★ ★ ★

Adrenalin shots plus the oxygen have eased his condition somewhat. Early today St. John's Hospital reported that Skelton was slightly improved.

"But he's still a very sick man," said Mrs. Skelton.

A blind person is acutely sensitive to sound and touch. When offering a chair to a blind person, slap the chair's back or put his hand on the arm of the chair.

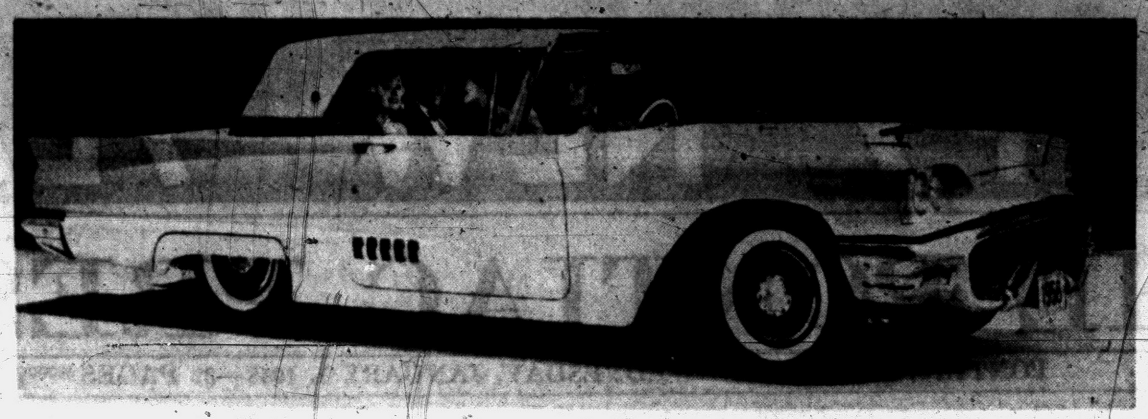

NEW THUNDERBIRD — Ford's long-awaited four-passenger Thunderbird doubles the seating capacity of the former two-passenger model and has one and a half times the luggage capacity. Yet it is only two feet longer and four inches wider. Ease of entry for all riders is obtained by fold-flat front seats and one of the widest door openings in the industry.

Ford Shows New Thunderbird

Four-Passenger Model Unveiled as New Year Is Ushered In

THUNDERBIRD, CALIF.—Ford ushered in the New Year at midnight by unveiling the four-passenger Thunderbird before a group of prominent Americans during the New Year's Eve party at the exclusive Thunderbird Golf Club in Palm Springs, Calif.

★ ★ ★

The completely new automobile which will be introduced in Ford dealer-ships later this month retains Thunderbird classic lines. Unitized frame construction made possible maximum interior passenger room and comfort without pretentious exterior bulkiness.

★ ★ ★

Although the new car has twice the passenger-carrying capacity, it is only 24 inches longer and four inches wider.

The Thunderbird is four inches lower than the average of all U.S. luxury cars, but has more room per passenger than any luxury car.

The Thunderbird retains the performance characteristics of the two-passenger model and is powered with a new 300 h.p. engine, including a four-barrel carburetor, fully-machined combustion chambers and free-flow induction.

A full line of power assists—brakes, steering, seats and windows—is available, and buyers have the choice of three transmissions: standard, overdrive and automatic.

Quarles Calls '58 'Year of Promise'

Sees Past Aiding Defense

WASHINGTON (AP)—Deputy Secretary of Defense Donald Quarles said today that the results of past weapons research will begin to show in the nation's defenses in 1958.

In a New Year's statement, Quarles said "1958 is a year of promise" and added:

★ ★ ★

"Many research projects and plans of previous years are becoming realities and will begin to contribute importantly to our national defense posture in the year ahead. In modernizing and streamlining our armed forces we are adding to our arsenal a number of important new weapons, such as the intermediate range ballistic missiles."

Pentagon officials have said they expect production of IRBMs to begin late this year.

Quarles said that Russia's Sputniks and ballistic weapons "pose a challenge that may be a blessing in disguise," adding:

★ ★ ★

"They have re-alerted the free world to the dangers we must face and have brought national defense back into first place in the minds of our countrymen."

He also said that "all America should look ahead to the coming year with determination and confidence."

In other yearend statements, Sen. Bridges (R-NH) and Sen. Mansfield (D-Mont) agreed that 1958 will require important bipartisan decisions which Bridges said "must provide for the survival of this nation at all costs."

★ ★ ★

Mansfield, acting Senate Democratic leader, said members of both parties in Congress must place "the security of the country ahead of the welfare of their parties."

Bridges, chairman of the Senate GOP policy Committee, agreed in a separate statement that the debate over defense and foreign policies must not be "a glorified soapbox for the promotion of political parties or candidates."

★ ★ ★

Mansfield said both Congress and the President must plan for the future "with courage, confidence and hope," and must "face the facts of life as they are, and not as we would wish them to be."

Quarles also called for a realistic look at the present as well as the future.

★ ★ ★

"Until that happy day when peace can rest on safeguarded agreements between the nations of the world, security must depend on the forces in being and ready for action," Quarles said, adding:

"Their primary mission is to prevent war."

Wilson Believes We Could Beat Russia

(Continued From Page One)

satellites is "out of proportion," and that the Sputniks by themselves do not threaten this country's security.

"But they are indicative of the progress Russia has made as a great industrial nation," Wilson continued, but quickly added he doesn't feel that the United States is "behind" Russia militarily.

Expressing a belief that a balanced national budget is necessary for a "healthy military establishment," Wilson said an increase in the debt limit probably will be necessary this year if Congress approves a 40-billion-dollar defense bill.

★ ★ ★

He was asked if he agreed with Eisenhower's decision to trim his (Wilson's) budget request for this year.

TEAM PLAYER

"I had to," Wilson said, adding that he was aware of the President's duty to consider "the whole picture" in determining budget needs. "I'm a team player."

Referring to what critics called his "negative attitude" toward basic scientific research while defense secretary, Wilson said he did not feel that it contributed "directly" to the strength of the armed forces.

He conceded that research and development are vital to national security and pointed out that this country is spending three times as much money in this field as it did before the Korean conflict.

"Every department has its own project for development. If they were all approved we would be spending many times as much as we are," he said annual funds for research and development exceeded five billion dollars when he left the cabinet.

He says he still favors interservice competition because "competition among the armed services is good for progress."

Wilson said he has received many letters from citizens since stepping down as defense leader. He cited one which accused him of "bungling" his job of maintaining national security.

"It's only natural when things go wrong for Americans to look for a fall guy or scapegoat," he commented. "If some of them want me to be the goat, it's all right with me."

Pope Blesses Rome

VATICAN CITY (AP)—Pope Pius XII, following an annual custom, gave his New Year's blessig today to the City of Rome of which he is the Bishop.

Youths' Rocket Success—but Where'd It Go?

EL CENTRO, Calif. (AP)—A two-stage homemade rocket swooshniked into the desert sky and its five collegiate designers noted with satisfaction that both stages worked.

So successful was the Tuesday firing, in fact, that it introduced a third stage into the experiment. To wit: Finding out where the blooming—rather, blasted — thing landed.

The experimenters—now turned searchers—expressed hope, however, that they would track the rocket head down in the desert and find just how high it went by measuring the angle of ground entry.

Creators of the seven-foot, eight-inch missile, all 18 years old, are Tom Eccleson of Imperial Valley College, Phil Claud of Pasadena City College, Danny Vancill and Ron Carenshaw of the University of California at Riverside, and Byron Summers of Caltech in Pasadena.

Industrial Leaders Predict Good Year

(Continued From Page One)

history. We have a car that the motoring public wants and we expect to increase our share of the new car market.

"During the past year, when the industry as a whole was in a sales decline, Pontiac's superiority maintained our sales at a level that compared favorably with the previous year. Prospects for 1958 Pontiac sales surpassing those of 1957 are good.

"Competition in 1958 will be intense, but with our bold new line of cars we are extremely well prepared.

"The employment picture here at Pontiac Motor is good. Employment figures at the end of December were on an equal with the average employment figure for the year 1956."

"We are looking forward to 1958 with complete confidence that it will be a good business year," said Monaghan, who also took a look ahead.

"For 1958 we see a potential national and export truck market of at least the same approximate volume, or 1,100,000 units, as we had last year.

"Of the 9¾ million trucks in operation in this country, nearly 1,500,000 are 1946 models or older, which means they are 10½ or more years of age. In fact, there are 785,000 trucks of pre-war vintage—1941 and previous years' models—making them 15½ years or more of age.

"GMC is uniquely able to fulfill the demands of the trucking industry with the finest and most complete line of new trucks it has ever had.

"Customers who already have put our new products into operation are high in their praise of the quality of the units. Our dealer organization is enthusiastic over the 1958 GMC models and is projecting plans for what should be for them full and profitable."

41 Deaths in Traffic Across United States

(Continued From Page One)

Drouillard, 47-year-old Wyandotte Chemical Co. employe, who died in the collision of his automobile and another in Ecorse Township outside Detroit.

Joseph C. Giron, 20, of Wyandotte, the driver of the other car, was held for investigation. He also is a Wyandotte Chemical employe. Drouillard lived in Ecorse Township.

State police classified New Year's Eve as one of the quietest nights in months, accidentwise.

Graham Predicts 2nd Coming of Christ

Challenges Students

CHAMPAIGN, Ill. (INS)—Evangelist Billy Graham expressed a belief tonight that the world is witnessing "the last generation before the coming of Christ."

In stating his belief at a student missionary convention in Champaign, Graham confided:

"I'll probably get my toes stepped on for saying this."

Graham did not say who would do the stepping, but he did point out that he had never before made such a prediction publicly.

★ ★ ★

The world famous evangelist spoke before more than 6,000 persons at the closing session of the inter-varsity student missionary convention. Among them were some 3,000 college students from over the United States and abroad.

Graham told the students:

"I have a feeling in my heart that you and I may be the ones that God has called to evangelize the world in the last generation before the coming of Christ."

He added:

"I do not see how the world can continue at its present pace much longer. I believe the world is descending toward the climactic moment when Christ himself shall descend from Heaven."

The 39-year-old evangelist also said that "Communism is challenging the Christian church as it has never been challenged before." He said Christianity must match the Communists in dedication, discipline and self denial.

Elaborating on the need for a disciplined life, Graham asserted that Americans have gone "sex mad."

★ ★ ★

"We're taught that morals are relative instead of absolute," he said, "and the country is going the way of Sodom and Gomorrah."

Graham said one girl wrote in a letter to him that she had forgotten how to blush.

The Day in Birmingham

New Year's Eve in City Unmarred by Accidents

BIRMINGHAM — The Birmingham area celebrated one of its safest and quietest New Year's Eves ever, according to police departments.

Despite bad driving conditions, no accidents were reported.

Birmingham came alive briefly at the stroke of midnight when residents welcomed in the new year with firecrackers, bells and shouts of "Happy New Year."

Approval has been given on the request of Oakland County Department of Public Works for the purchase of Birmingham's old water department billing machine.

Harold K. Schone, director of the county DPW, made an offer of $200, the machine's trade-in price.

Birmingham also has approved Schone's request for handling of the initial billing for the nearly 700 customers supplied by the Farmington Township water system. The county, which recently took over the system, will reimburse the city for all clerical costs.

Eton Skating Rink has goals and brooms and the ice ready for a girls' broom hockey league. However, there aren't any girls, according to the City Recreation Board.

Girls 12 years of age and older interested in this sport should contact Miss Pat Huffmann at the recreation office in the Municipal Building.

Games will be scheduled as soon as enough teams have been formed.

Raymond Wolfenden, 543 Vinewood St., has been named chairman of the March of Dimes division handling canisters and dime boards. He said these silent collectors would make their appearance in Birmingham tomorrow.

"What Parents Should Expect of Junior High School Teachers" will be the topic of Dr. Robert S. Fox, associate professor and director of the University School at the University of Michigan, when he addresses the Derby Junior High School PTA meeting at 8 p.m., Jan. 8.

Dr. Fox, a member of the Michigan Curriculum Planning Committee prior to becoming a U. of M. professor was a teacher, principal, coordinator and educational consultant.

Following the meeting, a social hour will be held, with Mrs. Edward Hewitt in charge.

Brother, Sister Die in Apartment Fire

(Continued From Page One)

learned from a neighbor that the mother had removed the three children.

An inhalator crew revived the oldest Winfield child at the scene, but the other two children were pronounced dead from smoke suffocation at Pontiac General Hospital by Dr. Edward E. Elder Jr., coroner.

The surviving child was admitted to Pontiac General Hospital for observation. He was reported in good condition this morning.

White blamed the fire, which was extinguished in about five minutes, on careless smoking. He said apparently a cigarette had been dropped on a pile of clothes behind the bedroom door and that fire ignited other clothes hanging on the door.

The fire reportedly began around 12:45 this morning. It caused $50 damages to the contents and $100 damages to the building.

Girl in Fair Condition After Car-Truck Crash

A 14-year-old Pontiac girl, Roberta M. Watros, of 850 Orlando Ave., was reported in fair condition this morning at Pontiac General Hospital with a concussion as the result of a car-truck accident at Telegraph and Elizabeth Lake roads early this morning.

The car in which the Watros girl was riding was driven by David F. Bedard, 19, of 1074 Holbrook Dr., Waterford Township. He was treated and released from Pontiac General for facial and leg bruises.

The driver of the truck, William White, of Keego Harbor, told Pontiac Police that his truck was in the intersection when the light turned red and that Bedard's car slid into the side of his truck.

Hiding Whisky in Oven Made Real Excitement

DETROIT (AP)—New Year's excitement erupted ahead of time at Mrs. Alice Scarlin's home.

She put a New Year's bottle of whisky in her oven to thwart pre-party nippers yesterday. She forgot it was there and put in a cake. The bottle exploded. The whisky caught fire and casacaded out of the ovem, across the floor and down a heating duct.

Firemen estimated damages at $2,000.

1958 Whistles Into State With Icy Winds, Snow

By THE ASSOCIATED PRESS

Young Mr. 1958 came riding into Michigan on whistling, snow-filled winds and brought a cold wave with him which U. S. forecasters say will stay at least through Friday.

Snowfall measured up to seven or eight inches in spots, and practically all areas got at least a ground-covering last night. Winds piled the new snow in drifts in some regions, particularly the northwestern sections of the Lower Peninsula.

Thermometers tumbled into the 20s or lower downstate and were expected to stay there all day, then skid to 6 to 10 degrees tonight. A high of 8 to 12 was the outlook for the Upper Peninsula today, with zero to 6 forecast tonight and a high between 10 and 16 tomorrow.

The prediction for the top of the Lower Peninsula is 2 to 8 tonight.

★ ★ ★

Snow, general overnight, was expected to break up into flurries today. The wind range was expected to be 25 to 35 miles an hour in the Lower Peninsula and 18 to 24 m.p.h. in the Upper Peninsula.

The Friday outlook: Partly cloudy and not quite so cold, with a chance of scattered snow flurries.

State Police headquarters at East Lansing said reports indicated highways were snow-covered and hazardous throughout the state, although main thoroughfares were open.

Grand Rapids reported 7 to 8 inches of new snow on a 4-inch base already aground there, and an overnight low of around the 20-degree mark.

Traverse City and Cadillac both reported 5-inch overnight snowfalls with winds drifting it today. Traverse City got a 17-degree reading.

Port Huron got only a light blowing snow behind rain, which winds quickly dried out. It also got a low of 17 overnight. Saginaw reported 5 inches of new snow there.

The Weather

Full U.S. Weather Bureau Report

PONTIAC AND VICINITY—Cloudy, windy and cold with snow flurries today, high 24. Partly cloudy tonight and tomorrow, colder tonight, low near 10. Continued cold tomorrow. Fresh northwest winds diminishing tonight.

Today in Pontiac

Sun sets Wednesday at 5:10 p.m.
Sun rises Thursday at 8:01 a.m.
Moon sets Wednesday at 1:59 p.m.
Moon rises Thursday at 4:42 p.m.

Lowest temperature preceding 8 a.m. 17

At 8 a.m.: Wind velocity 35 m.p.h. Direction—West-Northwest

Downtown Temperatures

6 a.m.	17	1 p.m.	18
7 a.m.	17	12 m.	18
8 a.m.	17	1 p.m.	19
9 a.m.	17		
10 a.m.	17		

Tuesday in Pontiac
(As recorded downtown)

Highest temperature	27
Lowest temperature	23
Mean temperature	25
Weather—Snow	

One Year Ago in Pontiac

Highest temperature	17
Lowest temperature	11
Mean temperature	14
Weather—Cloudy	

Highest and Lowest Temperatures This Date in 85 Years

65 in 1876 — 3 in 1881

Tuesday's Temperature Chart

Alpena	26	14	Marquette	16	11
Baltimore	46	40	Memphis	52	25
Bismarck	13	-12	Miami	77	70
Buffalo	42	33	Milwaukee	31	10
Chicago	26	16	Minneapolis	16	-2
Cincinnati	46	21	New Orleans	74	44
Cleveland	44	25	New York	49	46
Denver	38	17	Omaha	18	-4
Detroit	40	19	Pellston	2	11
Duluth	6	-2	Phoenix	74	56
Fort Worth	56	29	Pittsburgh	43	23
G. Rapids	30	17	St. Louis	37	12
Houghton	11	7	S. Francisco	56	44
Jacksonville	68	46	S. S. Marie	17	4
Kansas City	30	9	Traverse C.	25	17
Lansing	33	17	Washington	49	42
Los Angeles	75	53	Tampa	78	56

Deaths in Pontiac and Nearby Areas

JAMES L. ELWELL

James Lewis Elwell of 126 Summit St. died suddenly Monday at 10640 Gratiot Ave., Detroit. He was 53.

He was a barber and a veteran of World War II.

Surviving are his wife, Esther; his mother, Mrs. George Elwell, and a son, James Elwell of Canton, Ill. Also surviving are a brother and three sisters, Mrs. Helena Mooney of South Charleston, W. Va., John Elwell of Fayetteville, W. Va., Mrs. Lela Rohm and Mrs. Mildred Duncan, both of Pontiac.

Mr. Elwell's body was taken from the Pursley Funeral Home Tuesday night to the Snodgrass Funeral Home in South Charleston for service and burial.

HENRY E. SANBORN

Henry E. Sanborn, 71, of 310 Park Ave., Yale, and a former Pontiac resident, died yesterday in Pontiac General Hospital after a brief illness.

A carpenter, he had been employed at Pontiac Motor Div. for many years before retiring in 1945 when he moved to Yale. He was a member of the Liberty Street Gospel Church in Lapeer.

Mr. Sanborn leaves his wife, Ethel; two daughters, Mrs. Thomas Sinclair of Redford and Mrs. Vincent Amico of Long Island, N. Y.; and three sons, Earl J., Clinton D. and William K. Sanborn, all of Pontiac.

★ ★ ★

Service will be at 1:30 p.m. Friday from Donelson-Johns Funeral Home with Dr. Joseph I. Chapman of Bethany Baptist Church officiating. Burial will follow in Mt. Hope Cemetery, Lapeer. Mr. Sanborn's body will be at the funeral home at 8 p.m. today.

MRS. LLOYD W. BURNES

Mrs. Lloyd W. (Marian Inch) Burnes of 57 Mark St., president of Inch Memorials Inc., died at 8:30 p.m. yesterday in St. Joseph Mercy Hospital. She had been ill two months.

The daughter of Charles S. and Clara O'Riley Inch, she was born in Pontiac and had lived here all her life.

★ ★ ★

Mrs. Burnes, 58, was a member of the First Presbyterian Church, the Zonta Club and the Order of the Eastern Star.

She leaves her husband; her mother, two children, Robert Burnes and Mrs. Marilyn Kinzler, both of Pontiac; and a sister, Mrs. Helen Root of Pontiac.

Arrangements will be announced later by the Huntoon Funeral Home.

MERLE L. EVANS

Merle Leonard Evans, 45, of 450 Irwin St. died Monday in Pontiac General Hospital after an illness of six months.

A member of the Church of God, he had been employed as machine operator at Pontiac Motor Div.

Surviving are his wife, May; his mother, Mrs. John (Madeline Fitzgerald) Evans; and three sons, Merle Lee Evans with the U.S. Navy serving on the U.S.S. Ticonderoga, Gayle Eugene and Robert Dean Evans, both at home.

Other survivors are five brothers and four sisters, Mrs. Mary Hopper and Paul Collins of Oklahoma, Carl Evans and Mrs. Ruby Burt, both of Kansas, Rollie Evans and Ralph Collins of Missouri, Mrs. Jewel Simmons, Mrs. Goldie Vanderpool and Harry Evans, all of Pontiac.

Mr. Evans' body will be at the Pursley Funeral Home until Friday noon when it will be taken to the Church of God for service at 2 p.m. His pastor, the Rev. Perry Horton will officiate with burial following in Oak Hill Cemetery.

FESTUS E. MILLS

ARMADA — Service will be held at 1 p.m. Friday at Tiffany Funeral Home for Festus E. Mills, 94, of 22171 Center Rd., who died yesterday morning at his home. Officiating will be the Rev. Paul Amstutz of Armada Methodist Church and the Rev. Howard Brooks of Congregational Church. Burial will be in New Baltimore Cemetery.

A resident of Macomb County for 14 years, he had worked for the Royal Oak schools system for 23 years before retiring.

Surviving are his wife, Martha A.; one son, Daniel S. of Plymouth; five daughters, Mrs. Frank True of Armada, Mrs. Neil Rosso of Rochester, Mrs. Wade Eaton of Lincoln Park, Mrs. Donald Fleming of Berkeley, Calif., and Mrs. Archie Thom of Stratford, Ont.; 26 grandchildren and 40 great grandchildren.

OSCAR W. HOWARD

CLARKSTON — Service for Oscar William Howard, 91, of 7780 Maceday Lake Rd., who died yesterday at St. Joseph Mercy Hospital, Pontiac, will take place at 10 a.m. tomorrow at Our Lady of the Lakes Church. The Rev. F. J. Delaney will officiate, and burial will be in Ottawa Park Cemetery.

The rosary will be recited at 1:30 p.m. today at Coats Funeral Home, Drayton Plains.

Surviving are four daughters, Mrs. Verne Hicks, Mrs. Earnest Peppin, Mrs. Albert Creger, all of Pontiac, and Mrs. Edward Johnson of Grand Rapids; four sons, William, Alva, Harry and Raymond, all of Pontiac; a sister, Mrs. Robert Palmer of Modesto, Calif.; and a brother, LeRoy of Pontiac. Twelve grandchildren and five great-grandchildren also survive.

MRS. NORMAN EDWARDS

HAZEL PARK — Service for Mrs. Norman (Narva) Edwards, 43, of 21908 Dequindre, who died yesterday at Cadieux General Hospital, will be held at 10 a.m. Friday at Hopcroft Funeral Home, Hazel Park. Burial will be in Davisburg Cemetery, Davisburg.

She leaves her hsuband; a daughter, Mrs. Dona Jean Robert of Harper Woods; a son, Gerald Sloughter in the Navy; her mother, Mrs. Lena Rhoades, and a brother, Erwyn Rhoades.

MRS. JUSTINE GRONDIN

MILFORD — Service for Mrs. Justine Grondin, 78, of 204 Water St., who died Monday, will be held at 10 a.m. Thursday at the St. Mary Church. Burial will be in St. Mary Cemetery.

The rosary will be recited at 8 o'clock tonight at the Richardson-Bird Funeral Home.

Deaths Elsewhere

DALLAS, Tex. (AP)—Charles A. Myers, 76, former owner of newspapers in Houston, Fort Worth, Shreveport, La., and Dallas, died Tuesday. He was born in Indianapolis.

★ ★ ★

HERMOSA BEACH, Calif. (AP)—James H. Warnack, 74, for many years, church editor of the Los Angeles Times, died Tuesday. He was with the Times from 1922 until his retirement in 1948. He was born in Knoxville, Tenn.

★ ★ ★

NEW YORK (AP) — Charles F. Connolly, 85, editor of the Irish Echo, a weekly newspaper, died Monday. He founded the newspaper in 1928, sold it six months ago, but remained as its editor.

★ ★ ★

SPRINGFIELD, Ill. (AP) — Kent Fitzgerald, 58, president and general manager of Illinois Transit Lines, Inc., died Tuesday. He was the last and youngest of five brothers who founded National City Lines, and was a member of its board of directors and general manager of the Capitol Transit Co.

Know the Weather

By E. H. SIMS

Which is heavier, cold air or warm air?

Cold air is heavier than warm, as most people know. Cold air is denser. The principle of warming air to fill a balloon, which will then rise, is well known.

Not as well understood is the characteristic of warm and cold fronts steming from this weight factor. A cold front slides over the earth's surface, leading edge hugging the surface, slanting backward.

The warm front's leading warm air is high, the frontal edge leaning forward. This allows the keen observer to spot an approaching warm front by detecting the leaning high cirrus clouds that move in from the west.

New Education Concept Seen

Too Much Emphasis Put on Adjustment, Noted Scientist Feels

BOULDER, Colo. (INS) — A prominent scientist has offered a radical concept of education to replace the current school aim of educating children to adjust to their society.

Dr. R. N. Thomas, consultant to the director of the National Bureau of Standards laboratories in Boulder, Colo., said the school should now aim at producing students who will adjust society to the natural world of which it is a part.

Declared the astrophysicist:

"Let's underplay this emphasis on adjustment. It's far better to develop neuroses through thinking about the problems we have than to feed on tranquilizers to put them out of thought and thus assure ourselves that we live in the best of all possible worlds."

Man, according to Dr. Thomas, has a three-fold approach to the world — to survive, to shape his environment to his comfort and to satisfy his curiosity about the world.

He said a realistic education program assumes the need to teach technological skills needed for survival, but recognizes a greater challenge to be the survival of the individual by developing intellectual curiosity, drive and discernment.

Opposing what he terms the perversion of the term "democracy" in education, Dr. Thomas believes equality of opportunity should not be confused with equality of the end product.

He said emphasis on so-called democracy in the schools prevented the development of separate curricula for different careers at the secondary school level.

He called for separation of educational programs for students going into the professions from those of pupils destined of technical or trade careers.

State gasoline taxes in the U.S. range from 3 cents to a high of 7 cents.

Junior Editors Quiz on NEW YEAR'S



QUESTION: Has New Year's day always been observed at the same time of year?

★ ★ ★

ANSWER: It was nearly 2000 years ago that Julius Caesar decreed the use of a calendar very much like the one used today. It was based on the calculation that it takes the earth 364½ days to go once around the sun. That's not quite correct and the slight error has since been fixed. But just because the people we know celebrate New Year's on our January 1 does not mean that everybody does or always has. Any number of calendars have been used by different peoples. Many were based not on the earth's journey around the sun but on the moon's course around the earth. As a result, "New Year" has been celebrated not only in mid-winter, but at the start of spring, at mid-summer, and other times.

★ ★ ★

FOR YOU TO DO: Here is an ornament to top off a fancy paper cap you may wear on New Year's at a party or at home. One face represents the old year, one the new. Color both brightly with crayons. Cut them out and paste on colored paper. For a cap, fold a piece of green paper double, and use the 3-cornered piece as a pattern to cut it out. Slash the corner as indicated to form a tassel. Paste the lower edge of one piece along the top of each face. Now paste the old face on the front of your party cap and the young face on the back. Reverse the cap and start the new year with a new face.

★ ★ ★

(You can win $10 by mailing a question on a postcard to Violet Moore Higgins in care of this paper. Tomorrow: Did Ponce de Leon discover the Fountain of Youth?)

Mount Rainier in Washington is an extinct volcano and is 14,408 feet high.

Benjamin Franklin said: "Being ignorant is not so much a shame as being unwilling to learn."

Puts Friends in Key Posts

Khrushchev Reshuffle On

By JOHN H. MARTIN
INS Foreign Director

Soviet Party leader Nikita Khrushchev gradually is reshuffling some Communist posts in favor of his friends.

Among the changes in the higher ranks is the release of Ekaterina Furtseva, only woman in the party Presidium, from her duties as chief of the Moscow City party organization to concentrate on her work in the party secretariat.

She has been replaced in the powerful post by V. I. Ustinov, of whom little is known by foreign observers in Moscow.

It is regarded as a promotion for Madame Furtseva, but also a promotion for Ustinov since the Moscow post has been a stepping-stone to the all-powerful post of first secretary of the party. Both Stalin and Khrushchev held the post.

In another important change Frol Kosloy, who was first secretary of the Leningrad Regional Communit Party Committee, has become chairman of the council of ministers of the Russian Federal Republic.

★ ★ ★

Other changes indicate a strengthening at the top. They are the appointments of new Central Committee secretaries, including Nikolai Ignatov, Alexi Kirichenko, and Nuritdin A. Mukhitdinov.

YOUTH BOOSTED

The quick rise of some younger persons to top party ranks appears to be deliberate policy. It also appears that those affected are all close to Khrushchev, represent more "brain power" at his disposal, and will be more easily available to him for administrative drives.

Khrushchev has purged most of the old Bolshevik leaders of the Stalin era. He has decentralized industry, and called for a big production surge to try to overtake the United States in per capita industrial and agricultural output.

His is a bold aim and he needs loyal party leaders of ability in the drive to industrialize the Far Eastern steppes and tundra regions.

Changes in the party apparatus, especially in the secretariat which governs daily operations, often have been linked in the past with economic developments.

★ ★ ★

Another type of change which has been occurring is the "peaceful administrative cleanup" in some local party organizations. Pravda disclosed that the premier and first secretary of the Tatar Republic and Red Party have been released from their posts because of "liberal tendencies and refusal to accept criticism."

This type of change apparently will continue throughout the winter in preparation for the spring elections.

Allen Trial to Open

GRAND RAPIDS (AP) — The trial of Richard Allen, who pleaded innocent Monday in Superior Court to a murder charge, is scheduled to open Thursday, according to court clerk Harold Lehman. Allen, 36, was charged in the Nov. 3 death of Albert Mason, 34, a victim of smoke in the second floor of a two-story dwelling damaged by fire. Prosecutor Stuart Hoffius says Allen has admitted starting the fire.

New Year's Greetings
SPECIAL DISCOUNTS for JANUARY!
Ed and Jack Mulligan
GENERAL FIRE EXTINGUISHER Sales and Service
FE 5-5378 FE 8-6256

Thursday Is Your Big Chance to Save $5.00 on This Boy's Room Bedspread!



'Space Cadet' Design Overlays
WASHABLE PRE-SHRUNK Chenille Spread
FULL OR TWIN SIZE
Regular $6.99 Value
Ideal for boys' bedroom—vivid rocket ship design is overlaid on sturdy, washable blue chenille. 72x105" twin or 90x105" full sizes—your choice.
1.99
Not as Pictured
SIMMS BROTHERS
98 N. Saginaw —Basement

At SIMMS---Your 1 Stop 'WONDER STORE'
MONEY-SAVING BUYS for THURSDAY ONLY



Washable Fibre—
WINDOW SHADES
With Roller
IVORY—TAN—WHITE
Reg. $1.29 Value
78c
Cut to Measure While You Wait
Cut any width up to 36 inches while you wait. Strong, pliable Kraft-Paper base. Please bring in your correct shade measurements.

Light, Easy to Carry — UNBREAKABLE PLASTIC
ROUND STYLE
Clothes Basket
$2.98 Value
1.88



$3.98 OVAL Plastic CLOTHES BASKET 2.88
Guaranteed not to break, chip or peel. Rustproof, smooth surfaces and edges prevent snagging. Large 19½-inch diameter. Choice of colors.



Extra Heavy ALUMINUM
3-qt. Sauce Pan
$3.95 Value
1.77
Large 3-quart, all aluminum, waterless cookware. Modern, streamlined design (better than shown). Come, see this buy.

Luxury Carpet Tread Textured RUBBER
30x30" LANDING MATS
Original $3.79 Value
97c

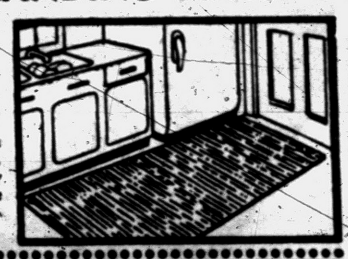

Non-skid rubber mat in beautiful carpet texture. For protection of stairway landings, anywhere where foot traffic is heavy. Limited colors.

MAIN FLOOR SPECIALS



PRICES SLASHED!
Nationally Famous FABRIC LINED
PLAYTEX Girdles
2.66
Nationally famous PLAYTEX girdles in panty and girdle styles, fabric lined, easy to wash—just wipe dry. White & pink ice in all sizes. Slight irregulars of $4.95 and $5.95 values.



Long & ¾ Length Sleeves
Ladies' Blouses
$2.89 Value
1.00
Dainty Peter Pan collar, turn-up cuffs. Washable rayon, in white, yellow, mint and white with gold prints. Sizes 32 to 38.

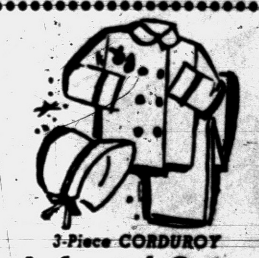

3-Piece CORDUROY
Infants' Suits
$4.98 Value
2.99
Three-piece set has cap, jacket and creepers. Gripper crotch, fully washable in red, pink or mint. For boys and girls in sizes S-M-L.



Children's FRUIT-of-the-LOOM
FANCY TOPS ANKLETS
Reg. 29c Pair
4 Prs. 79c
Pack of 4 anklets by Fruit of the Loom. Fine cotton, nylon reinforced heel and toes. Solid pastels. Sizes 5 to 9½.



75% ESTRON and 25% NYLON
Infants' Cuddle Cover-Blanket Sleepers
$4.98 Value — Now
2.87
Washable, full length zipper, plastic soles, knit wristlets and neck band. Sizes to 1 year and 1 to 2 years.

SIMMS BROTHERS
98 N. Saginaw St. —Pontiac's Bargain Store Since 1934



Now At the Hub . . .
Pre-Inventory Special
Sport Coat and Slack Combination
FREE SLACKS
with the purchase of a . . .
Sport Coat

Select Any Sport Coat in the Store at Regular Price and Get a Pair of $14.95 All Wool Slacks FREE!

SPORT COATS

of fine imported wool tweeds and shetlands by nationally famous makers . . . Eagle, Phoenix, Worsted-Tex, Rock-Knit . . . Stripes, plaids, checks, solids.

$29.50
$32.50
$34.50
$36.50
$39.50
$45.00

SLACKS

$14.95 all wool flannel, or all wool gabardine Slacks Free with the purchase of any Sport Coat.

Charge It . . . Use Any One of These Convenient Plans
30—60—90 Day Charge

No Extra Charge for These Services!

the Hub clothiers
18-20 North Saginaw

Speedwriting®

The Shorthand Written With ABC's Is Your Shortcut to a Better Job—MORE Pay!

SHORTER — EASIER

FREE DEMONSTRATION CLASS

Monday, January 6, at 7:00 P.M.

The Business Institute

7 West Lawrence Street Phone FE 2-3551

Phone or Return This Ad for Bulletin

Name ..... Address .....

THE COMMUNITY NATIONAL BANK

Pays 2½%

a Year

on SAVING CERTIFICATES

Deposit your surplus savings or investment savings at any one of our 9 convenient banking offices.

Community National Bank OF PONTIAC

F. D. I. C. Member

American Drivers Hit Some Crazy Things Last Year

WASHINGTON (AP) — Americans drove themselves into some freakish situations in 1957.

A 62-year-old Royal Oak, Mich., woman, en route to apply for a drivers permit, sideswiped a parked car and sheared off a utility pole. So her driving days ended before they began.

A 14-year-old lass in Baton Rouge, La., steered herself into a bit of trouble, too. Making her first sally in the family car she proceeded to score one sideswiping, one broadside smash and one back-up poke of another car. She then got out and walked away.

NOT ALL WOMEN

But the women drivers didn't hog the zany honors. At Oswego, N. Y., a man who thought his brakes might need checking found his suspicion to be correct when his car smashed through the service station door.

A 72-year-old Grand Rapids Mich., oil executive took a wrong turn at Norfolk, Va., one night and found himself shooting down the new 60-million-dollar Hampton Roads bridge-tunnel. His car was the first to make the crossing — an honor that was to have been the governor's a couple of days later.

Truck driver Ed Thompson of Stamford, Conn., had bridge difficulties of another kind. His assignment was to deliver a 16,000-pound statue of Simon Bolivar from New York to Washington, a trip that normally takes about six hours. It took Thompson four days. The statue, it turned out, was too high to clear several low-span bridges, necessitating a backwoods route to Washington.

GUESS WHOSE CAR?

A Salt Lake City woman couldn't open her car door, so she asked a male passerby to lend a helping hand. He, too, tried the key without success. Whereupon the woman suggested he break the window to open the door from the inside. 'Twas done and inside she made the discovery: the cat wasn't hers.

A vehicle of a different sort gave a Memphis, Tenn., woman a broken nose, two black eyes and facial cuts. She fell from a speeding tricycle driven by her three-year-old son.

With so much of this sort of thing occurring on the ground the Civil Aeronautics Board decided last week this is no time to think of establishing passenger travel service into outer space. Accordingly, it turned down the interplanetary application of Terminal Transpost, Inc., of Atlanta.

Fuel Values Show Increase

Mineral Output Up in '57

WASHINGTON (AP) — Mineral output in this country had a record value of $18,300,000,000 during 1957, Secretary of the Interior Seaton reported yesterday.

The Bureau of Mines preliminary production report for the year showed the value was up more than three-quarters of a billion dollars from the 1956 figure of 17½ billion dollars but said:

★ ★ ★

"The 1957 increase was due almost entirely to higher values for the mineral fuels, particularly crude oil and natural gas, which were large enough to offset declines in production for most other minerals as well as sharp drops in base-metal prices.

"Natural gas and iron ore were the only major commodities to show sizable production increases.

★ ★ ★

"Anthracite, cement, gypsum, phosphate rock, bauxite, chromite, and tungsten all declined in both production and value.

"In contrast, helium, barite, diatomite, cobalt, mercury, ilmenite and uranium all registered substantial production and value gains."

It was estimated that the production of nonmetallic minerals had a value of $16,202,000,000 this year, with fuels making up $32,732,000,000 of the total. The comparative 1956 figures were $15,126,000,000 and $11,711,000,000.

★ ★ ★

The value of metals ore production was put at $2,084,000,000 this year, a drop from $2,357,000,000 in 1956.

South Africa Aids Young Film Industry

PRETORIA, S. Africa — South Africa's Cabinet has decided to aid that country's young film industry, Pretoria reports.

★ ★ ★

Only 35 m.m. feature films released after April 1, 1956, will be eligible. Assistance will take the form of a refund of entertainment tax on the exhibition of such films. The amount refunded on each film will not exceed $28,000, or 50 per cent of the production cost, whichever is lower.

★ ★ ★

To be eligible a film must be one in which at least 75 per cent of the wages and other expenditures were paid to South Africans. And the producing company must be in South Africa.

Grants KNOWN for VALUES

SPLASHED WITH COLOR & SAVINGS

Our everyday low prices go even lower during this exciting Sale Event; but Grants fine quality standards remain the same. Check your needs . . . then hurry in for your share of savings. JAN. 2 TO 11.

Whale of a White Sale

Christmas Shopping Take Your Cash?

USE W. T. GRANTS CONVENIENT "CHARGE-IT" PLAN. NO DOWN PAYMENT. TAKE MANY MONTHS TO PAY.

Shop the Town and Compare Grant's for Value and Price!

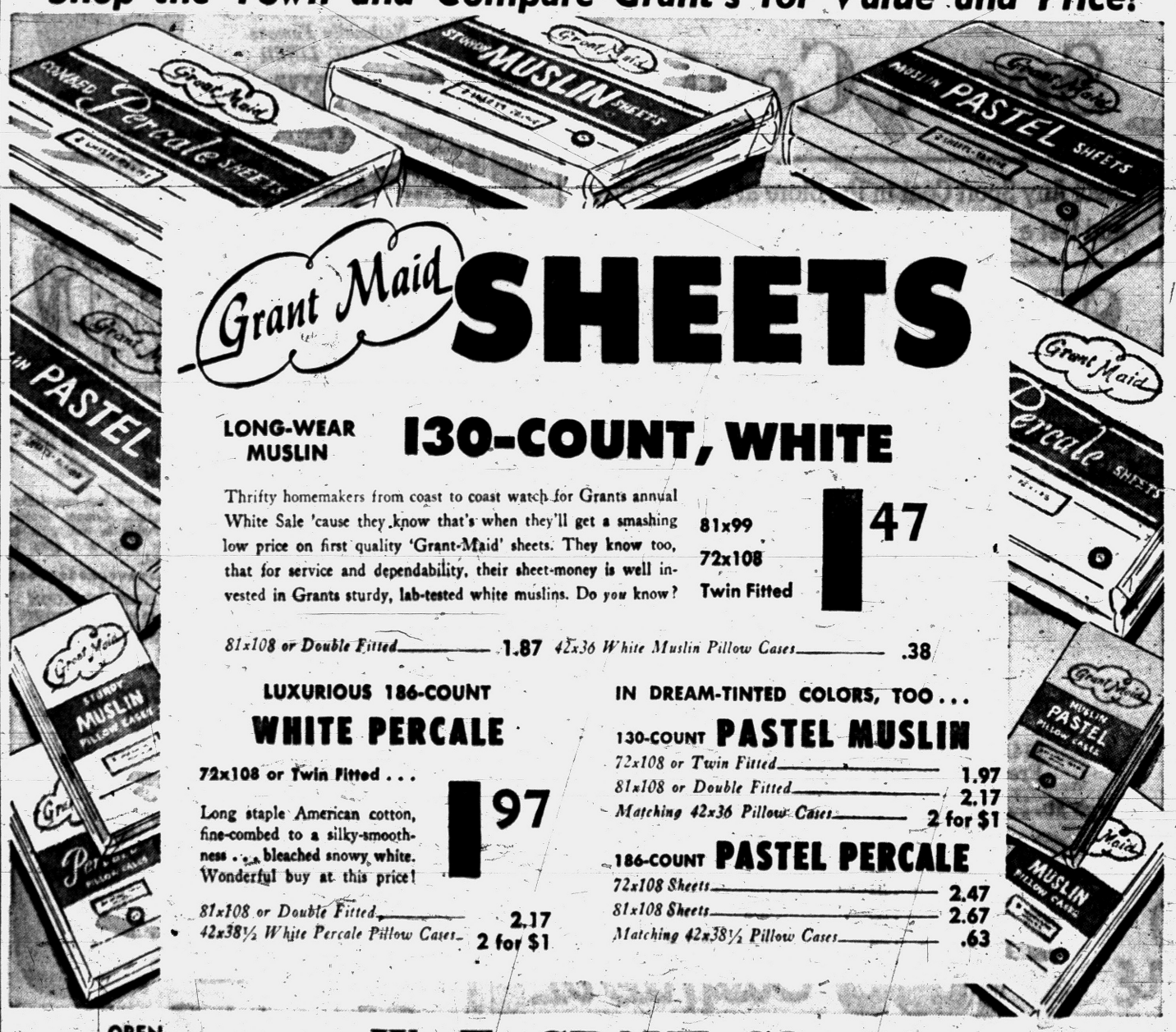

Grant Maid SHEETS

LONG-WEAR MUSLIN 130-COUNT, WHITE

Thrifty homemakers from coast to coast watch for Grants annual White Sale 'cause they know that's when they'll get a smashing low price on first quality 'Grant-Maid' sheets. They know too, that for service and dependability, their sheet-money is well invested in Grants sturdy, lab-tested white muslins. Do *you* know?

81x99, 72x108, Twin Fitted **47**

81x108 or Double Fitted 1.87 *42x36 White Muslin Pillow Cases* .38

LUXURIOUS 186-COUNT WHITE PERCALE

72x108 or Twin Fitted . . . **97**

Long staple American cotton, fine-combed to a silky-smoothness . . . bleached snowy white. Wonderful buy at this price!

81x108 or Double Fitted 2.17
42x38½ White Percale Pillow Cases 2 for $1

IN DREAM-TINTED COLORS, TOO . . .

130-COUNT PASTEL MUSLIN

72x108 or Twin Fitted 1.97
81x108 or Double Fitted 2.17
Matching 42x36 Pillow Cases 2 for $1

186-COUNT PASTEL PERCALE

72x108 Sheets 2.47
81x108 Sheets 2.67
Matching 42x38½ Pillow Cases .63

OPEN Every Evening to 9 P. M.

W. T. GRANT CO.

Michigan Miracle Mile, 2135 S. Telegraph Rd.

OPEN Saturday 10 A. M. to 9 P. M.

Waite's is tops

¼ to ½ OFF!

FASHION CLEARANCE

FUR* CLEARANCE (Third Floor)

1—Northern Plank Dyed Muskrat Cape	Reg. $149.00	$ 88
1—Dyed Marmot Coat	Reg. $299.00	$188
1—Natural Dyed Muskrat Coat	Reg. $249.00	$188
1—Black Dyed Persian Lamb Coat	Reg. $499.00	$388
1—Black Dyed Persian Lamb Coat	Reg. $359.00	$288
3—Dyed Mouton Processed Lamb Coats	Reg. $149.00	$ 88
2—3 Skin Mink Scarfs	Reg. $ 99.00	$ 44

BETTER COATS (Third Floor)

Reg. 49.98 $28 — Reg. 59.98 $38 — Reg. 89.98 $58

Sizes 6 to 18, 5 to 16

Cashmere Coats	Reg. $119.00	$ 88
Fur Trim Coats	Reg. $149.98	$ 88
Fur Fabric Coats	Reg. $ 89.98	$ 58

SPORTSWEAR (Third Floor)

Wool Skirts: Reg. to 8.98 $4 — Reg. 14.98 $6
Dresses: Reg. 14.98 $8
Sweaters: Reg. to 8.98 $4 — Reg. to 11.98 $6 — Reg. to 12.98 $8
Skirts Dyed-to-Match: Reg. to 11.98 $8
Dyed-to-Match Separates: Reg. to 9.98 $4
Jackets: Reg. 7.98 $3.88

BETTER DRESSES (Third Floor)

Cocktail, Street Casual Dresses: Reg. 24.98 $10 — Reg. 29.98 $14 — Reg. to 39.98 $18
Sizes 10 to 20, 14½ to 22½
Formals: Reg. 39.98 $14 — $16
Sizes 10 to 20, 14½ to 22½

BETTER SUITS (Third Floor)

Tweed, Gabardine, Fur Trim, Checks and Flannels. Broken sizes 7 to 15, 10 to 20, 14½ to 22½. Reg. 39.98 $28 — Reg. 59.98 $38

BETTER BLOUSES (Third Floor)

Nylon, Drip Dry Cottons, Dacrons. Long and Short Sleeves. Dressy and shirt styles. Sizes 32 to 38. Reg. 5.98 $2 — Reg. 8.98 $4

INEXPENSIVE DRESSES (Third Floor)

Cottons, Flannels, Tweeds, Crepe, Taffetas, Jerseys. Sizes 7 to 15, 10 to 20, 14½ to 24½. Reg. to 10.98 $3.88 — Reg. to 14.98 $5.88

Maternities, 2-Pc., Tops, Skirts
Wools, Jerseys, Tweeds, Flannels, Satins, Crepes, Solids, Prints. Sizes 7 to 15, 10 to 20, 14½-24½. Reg. to 24.98 $8.88 — Reg. to 14.98 $3.88 To $8.88

HOUSE DRESSES (Third Floor)

Cotton Prints and Stripes Rayon Flannels, Rayon Jerseys, Short and Cap Sleeves, Sleeveless, Jacket Dresses, Button Styles, Zipper styles. Sizes 12 to 20, 12½ to 24½.

Reg. to 3.99 88¢ — Reg. 3.99 $1.88 — Reg. to 5.99 $2.88 — Reg. 5.99 $3.88

MILLINERY (Third Floor)

Better Winter Millinery . . . . . Reg. to $22.50, ½ OFF

FASHION ACCESSORIES (Street Floor)

Costume Jewelry — Necklaces, Bracelets, Earrings, Pins, in Silver and Gold, Novelty and Stone Sets	Reg. to 1.98, 44c, Reg. to 2.98,	88c
Novelty, Plastic Calf and Metal Box Purses	Reg. $2.98	$1.88
Better Handbags in Calf, Imitation Fur and Cowhide	Reg. to $10.98	$3.88
Budget and Dress Sheer Hosiery	Reg. to $1.98	66c, 88c
Cotton Roll Sleeve Blouses	Reg. $2.98	$1.44
Leather Palm Driving Gloves	Reg. $3.98	$2.88
Large Ass't. Pearl and Rhinestone Collars	Reg. $2.98	$1.88
Lined and Unlined Leather Gloves	Reg. $5.00	$3.88

FASHION CLEARANCE of FAMOUS BRAND SHOES

• Air Step • De Roose • Paradise • Joyce • Penaljo

Reg. to $12.98 **$6.80**

Reg. to 14.95 **$8.80** — Reg. to 16.95 **$10.80**



Save up to 50% during Waite's after-Christmas clearance of famous brand shoes! Over 900 pairs of nationally advertised shoes taken right from our regular stock for this annual clearance sale. All top brand, top quality shoes at the lowest prices ever. All sizes in most styles. Don't miss your share!

Charge Yours at Waite's . . . Street Floor

*Fur Products Labeled to Show Country of Origin of Imported Furs

Waite's is tops

JANUARY WHITE AND COLOR SALE

LABORATORY TESTED · FM APPROVED

Exceptional Savings on Linens, Domestics and Blankets . . . Waite's Fourth Floor!

TOWELS



by Cannon

★"Ascot Stripe" or "Classic" Towel Ensembles

BATH SIZE REG. $1.39 **99¢**

HAND TOWEL Reg. 89c **69¢**

WASH CLOTH Reg. 39c **29¢**

You have your choice of these two soft, heavy towels . . . both have the extra absorbency, the softness, and the long wearing qualities that have made CANNON the most famous name in towels. Choose yours in a rainbow of delightful colors. Stock up now and save!

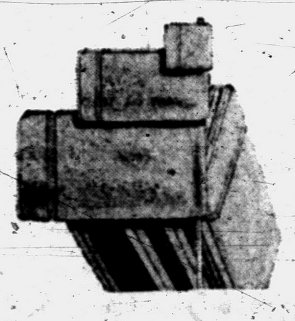

★"New Vanitie"

BATH SIZE REG. $1.98 **$1.59**

Hand Size Reg. 1.19 **89¢** **Wash Cloth Reg. 49c** **39¢**

Cashmere-soft loveliness, heaviest quality, longest wearing . . . truly the finest in terry toweling. Choose decorator colors: pink, yellow, green, blue, white or aqua. Best of all, you save!

PILLOWS



★Standard

DACRON or FOAM *Reg. $4.99* **2 For $7.77**

DOWN, REG. $8.95 . . . . . 2 for $11.99

Choose your new pillows now and save! The dacron filled and foam latex are completely washable, always stay fresh and fluffy. The down has a tick-proof cover and stays soft and fluffy, assuring you of comfortable rest. Save!



★Extra Plump

DACRON or FOAM *Reg. $6.99* **2 For $9.99**

DOWN, REG. $10.95 . . . . . 2 for $14.99

Large, comfortable, extra plump pillows to give you extra, sink-in sleeping comfort. Snow-white dacron filled and foam latex are completely washable. Down is soft, fluffy and has down-proof ticking. Hurry to Waite's fourth floor and save!



★King Size

DACRON or FOAM *Reg. $8.95* **2 For $12.99**

DOWN, REG. $12.95 . . . . . 2 for $17.99

Choose your huge, luxurious king-size pillows now and save! These are extra-large comfortable pillows designed to give you the maximum in sleeping comfort. Hurry in today for huge White Sale savings . . . outfit all of your beds!

SHEETS

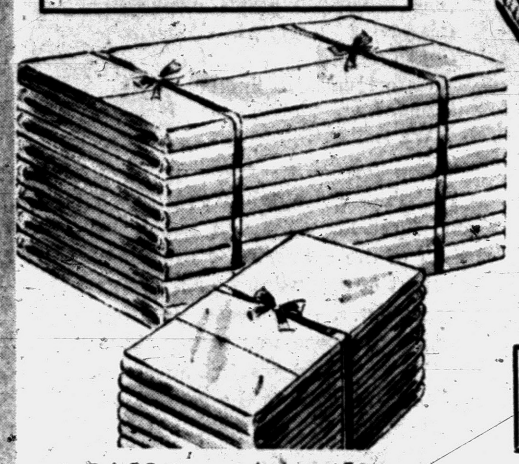

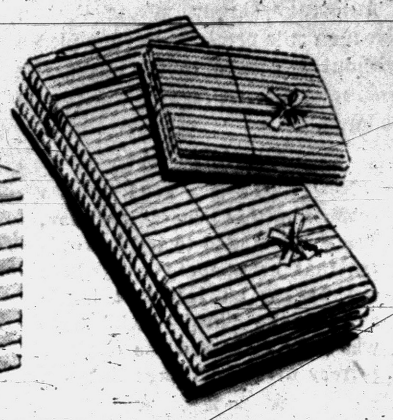

by Cannon

★White Muslin

Twin Flat or Fitted Bottom Sheets *Reg. $2.29* **1.79**

Double Size Flat or Fitted Bottom Sheets *Reg. $2.49* **$1.99**

Matching Pillow Cases, 42" by 36" *Reg. 59c* **49¢**

★White Combspun Percale

Twin Flat or Fitted Bottom Sheets *Reg. $2.98* **2.44**

Double Size Flat or Fitted Bottom Sheets *Reg. $3.29* **$2.74**

Matching Pillow Cases, 42" by 38½" *Reg. 75c* **64¢**

★Woven Stripe Percale

Twin Flat or Fitted Bottom Sheets *Reg. $3.49* **2.98**

Double Size Flat or Fitted Bottom Sheets *Reg. $4.79* **$3.98**

Matching Pillow Cases, 42" by 38½" *Reg. $1.49* **98c**

New, Exciting Waffle Weave "BATES" SPREADS

In 7 Beautiful Decorator Colors!

Save $5 on Each!

Reg. $14.99 **$9.99** **Full or Twin**

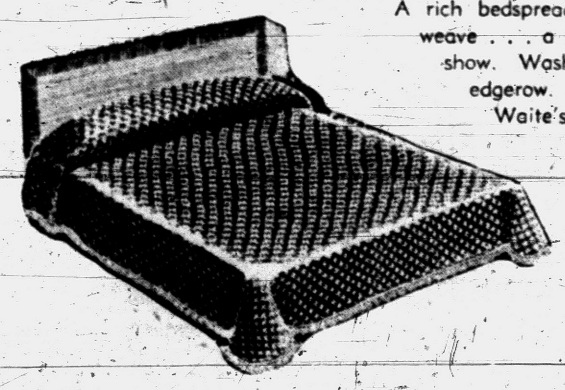

A rich bedspread in a beautiful waffle weave . . . a spread you are proud to show. Washable, no-iron, 4" viscose edgerow. Take advantage of Waite's White Sale savings now!

- White
- Sand
- Aqua
- Topaz
- Yellow
- Antique
- Shell Pink

SUPER SPECIALS

Print Terry Kitchen Towels

Fine quality terry towels in gay kitchen patterns. Decorative, use them for dust, utility or dish towels. *Reg. 79c* **59¢**

Zippered Fancy Pillow Ticks

Sturdy, woven ticking, zippered ticks in many gay prints. Full size, fit all standard pillows. Save now! *Reg. $1.49* **87¢**

Zippered Percale Pillow Protectors

Expertly tailored protectors to protect your valuable pillows from dirt, perspiration and damage. White, fully bleached. *Reg. $1.29* **87¢**

Heavy Waffle Weave Dish Cloths

Stock up now on these heavy, absorbent dish cloths. Shape retaining, color fast, can't scratch. Long lasting. *Reg. 39c* **23¢**

Extra Absorbent Cotton Dish Towels

Fine quality cotton large dish towels. Fast drying, long wearing. Hurry in now for your share of White Sale savings! *Reg. 69c* **57¢**

Lintless, Washable, Non-Skid Back

Viscose Rugs

BUY ONE AT REGULAR PRICE...GET ITS MATE AT LESS THAN HALF PRICE!

21" by 36" 1 for $3.50 — **2 For $5**

24" by 42" 1 for $4.50 — **2 for $6**

27" by 48" 1 for $6.50 — **2 for $9**

24" by 70" Runner 1 for $7.50 — **2 For $11**

Large 36" by 60" 1 for $9.50 — **2 For $13**

Matching Lid Cover $1.50

Fine quality lintless, washable non-skid rugs to add that touch of color and take the wear from bedrooms, hallways, bathrooms, or most anywhere. In a rainbow of beautiful decorator colors. Save almost half by buying two!

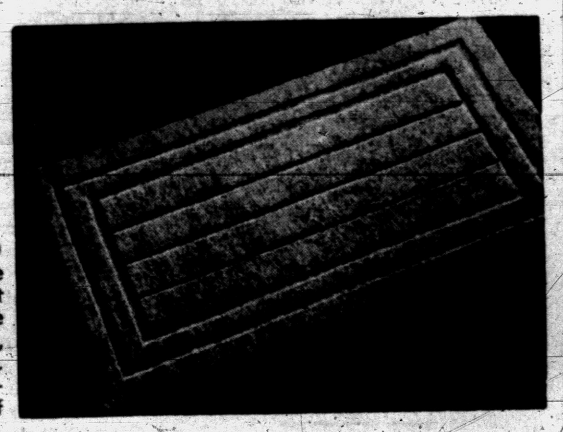



Washable Print 'n' Solid Reversible Dacron Comforter

A billowy-soft Dacron comforter — exquisitely printed in a tea rose pattern on one side, solid color on the other. Completely washable, stays light and fluffy, allergy-free, sanitary and moth-proof. 72" by 84" size. Choose background hues of pink, white or blue. Save now!

Reg. $12.95 **8.99**



Warm, Nylon-Blend, Moth-Proof Slumberon Blankets

Reg. $5.99

2 For 7.99

Two rich, beautifully soft and warm rayon and nylon blend blankets . . . almost for the price of one! Washable, Shrinkage controlled, moth and mildew proof, non-allergenic. 72" by 90" size with wide satin binding. Choose red, pink, blue, green, yellow, turquoise. Hurry in!



Beautiful Wild Rose Rayon Damask Tablecloths

50" by 66" Reg. $3.98 **1.99**

56" by 76" Reg. 5.98 **$2.99**

72" Round or 62" x 102" Reg. 7.98 **$4.99**

Napkins Reg. 69c **39¢**

Lovely lustrous finish cloths in a beautiful wild rose pattern. Woven of two-ply yarns, washable, imported. Choose white, ivory, pink, gold or turquoise and save!



Combination Fitted Mattress Pads

Twin Size Reg. 5.98 **3.99**

Double Size, Reg. 7.98 . . . . . $4.99

A contour fitted mattress pad and cover combined that is simple to put on and just can't ever shift or wrinkle. Reversible. Outfit every bed in your home and save!

FLAT MATTRESS PADS

Twin Reg. 3.98 **$2.99** **Double Reg. 4.98** **$3.99**

COME IN OR CALL FE 4-2511 FOR BIG SAVINGS DURING WAITE'S JANUARY WHITE SALE!

THE PONTIAC PRESS

HAROLD A. FITZGERALD
President and Publisher

Editorial Page

MEMBER OF THE ASSOCIATED PRESS

WEDNESDAY, JANUARY 1, 1958

Newspapers Maintain Check on Government

Newspapers are the public's last defense against autocracy.

Autocracy simply means that a few men rule precisely as they please without reference to the good, the desires or the welfare of the people at large.

★ ★ ★

New Year's is a good time to reappraise this general situation. The Press is glad to tell its readers that newspapers everywhere are waging an incessant battle against the "hush-hush" boys who seek to spread the cloak of secrecy over the things they do.

★ ★ ★

Practically all branches of government are guilty to some extent. And we grant there are probably times when the newspapers are "too nosy" and stick an unwanted proboscis into places where they really have no business. Still, THE PRESS will always contend that too great curiosity is better for the general public's protection than any grade of laxity.

★ ★ ★

Eternal newspaper vigilance is the thing that stands between the general public and wrongdoing. In following this procedure, the newspapers are merely defending the people's "right to know." That right is inalienable, whether officeholders like it or not.

★ ★ ★

Hence, when newspapers are fighting for information, they aren't fighting their own private and personal battles. They're fighting for the butcher, the baker and the candlestick maker.

★ ★ ★

Federal officeholders are the worst offenders and their activities have been heightened by the use and abuse of the magic phrase "classified." This means "top secret," and it has been applied to entirely too many things. The privilege is flagrantly abused.

The people are helpless to protect themselves for they lack the means. The newspapers must fight for them.

★ ★ ★

The press generally recognizes this and is perfectly willing to do battle. Some officeholders insist reporters have a chip on their shoulders and are willing to fight just for the sake of fighting. We concede there has probably been a bit of this. But a little of that is infinitely better than professional timidity.

★ ★ ★

A Senate Constitutional Rights committee under Hennings has been studying the matter for a year and finds two provisions in the general code behind which officeholders hide. They propose to clarify these.

The battle isn't to "help newspapers."

It's to help YOU.

Fluoridation Is Given Stronger Endorsement

Pontiac suffered the dire misfortune of having fluoridation beaten.

As subsequent events seem to prove, it's a highly desirable thing. The American Medical Association endorsed it five or six years ago and now it comes out with a more enthusiastic stamp of approval.

★ ★ ★

The Dental Association embraces the move warmly and calls attention to the A.M.A.'s reaffirmation of a previous belief. Public Health Authorities are enthusiastic. There are more than 35,000,000 people drinking fluoridated water in America right now.

Unfortunately, Pontiac isn't included.

We lost out.

★ ★ ★

Probably those who waged the good fight for right and justice in behalf of the children the first time are short of enthusiasm for a return engagement. A forward looking, constructive move was beaten. Vaccination and other medical advances had to fight against the same kind of reactionaries. Progress often faces an uphill fight.

★ ★ ★

Some time ago a letter in the Voice of the People suggested that the people who deprived Pontiac children of this modern protection should volunteer now to rectify their mistake by reintroducing the subject.

There's some logic in this.

THE PONTIAC PRESS

Published by THE PONTIAC PRESS COMPANY
48 W. Huron St. — Pontiac 12, Michigan
Trade Mark — Daily Except Sunday

ROBERT BARRETT, Executive Vice President and Advertising Director
JOHN A. RILEY, Assistant Advertising Manager
HOWARD H. FITZGERALD II, Vice President and Business Manager
EARL M. READWELL, Circulation Manager
JOHN W. FITZGERALD, Secretary and Editor
G. MARSHALL JORDAN, Local Advertising Manager
ROBERT B. TAY, Managing Editor
GEORGE C. INMAN, Classified Manager

Entered at Post Office, Pontiac, as second class matter

The Associated Press is entitled exclusively to the use for republication of all local news printed in this newspaper as well as all AP news dispatches.

THE PONTIAC PRESS is delivered by carrier for 40 cents a week, where carrier service is not available by mail in Oakland, Genesee, Livingston, Macomb, Lapeer and Washtenaw Counties it is $12.00 a year, elsewhere in Michigan and all other states in the United States $20.00 a year. All mail subscriptions payable in advance. Phone Pontiac FE 2-8181.

MEMBER OF AUDIT BUREAU OF CIRCULATIONS

The Man About Town

Happy New Year

Man Behind This Column Extending His Greetings

1958: When it's difficult to forget to write it 1957.

On this first day of 1958 I wish to thank the thousands who have contributed to this column during 1957. If it has been readable, they are entitled to the credit. I simply put it together. Anybody could do that. A charitable employer and **YOU** make this column possible.

Keep the good things coming. Anything in the unusual, anything that will make somebody happy will be appreciated. Whether they live in Bloomfield Hills or on a road so far back that even the public utilities have not found it, it's news for this column.

The more humble they are the more I want items about them. I live in a small 5-room house on a side street, never even went very far in high school, and never to college, so can speak their language, and don't want to speak any other.

More than 3,000 qualified for my verbal orchids (wedded 50 years or more or 80 years or more of age) the past year. You gave them to me. One grand old lady of 92 thrilled me when she wrote that that was the first time she had ever seen her name in print. Let's make it 5,000 in 1958.

Entries in my baseball and football contests in 1957 totaled over 5,000. This number has a prolific growth from year to year, with no publicity outside of this column. I hope that every reader will be found among the 1958 good sports who enter these contests. There's bonds in 'em.

The swellest dinner for the whole family, at our favorite eating place, goes to the person (on the Press staff or outside) whom I consider to have been the biggest help to me through 1958. So, give me your items, and whet your appetite. Happy New Year.

The season's laurels for forehandedness go to

Mrs. Charlene Pase

of Milford. She's already purchased her 1958 Christmas cards—and addressed many of the envelopes.

My Detroit scout sends word of the death there Monday of

Fenton S. Beebe,

for many years in business in Holly. His funeral is in Detroit Thursday; burial at Holly.

Good New Year resolution: To keep off the ice on our lakes until this column tells you they are safe.

After watching things for over 50 years,

Malcolm Burnaby

of Drayton Plains says this is only the third time that we didn't have ice skating for Christmas.

Verbal Orchids—

Mr. and Mrs. W. W. Jacobs

of 35 Cooley, St.: sixtieth wedding anniversary.

Mr. and Mrs. Harry S. Beaumont

of White Lake; fifty-seventh wedding anniversary.



Space Cadet

Saw Self, Russia, Universe in Perspective

'57 Gave Little Guy a Global Look

By JAMES MARLOW

WASHINGTON (AP) — The little guy, any little guy going home after New Year's Eve, looking back on 1957, thought to himself: "I'm glad I'm getting out of it. It's been the most uncomfortable year of my life."

It was the year in which he felt, for the first time in his life, that from now on until he died he would never know what to expect next.

He had lived through a war, full of uncertainty, never sure of the outcome til the last shot. But 1957 was different from war, different from anything. All of a sudden he was in a new world, a world he never made.

And he didn't feel prepared for it.

★ ★ ★

He'd always remember that October night when he was watching a TV show and it was interrupted with an announcement that the Russians had sent up a satellite that was circling the earth.

SOON LEARNED

He didn't realize right away what it meant. He soon did, though. For days and weeks the papers were full of it and he knew they'd be writing about it from now on as long as he lived: Sputniks and missiles.

★ ★ ★

It was the missiles that got him and made him feel left behind.

Missiles hitting the moon some day, or spanning an ocean. In time spacemen and missiles peeping in on Venus and Mars and maybe things beyond.

In his mind's eye he could see human beings climbing the mountains of the moon and returning.

It made him feel stupid. "Where have I been while all this was going on? he asked himself.

More than that bothered him. It was as if a whole new race of men-scientists and engineers had taken over the earth and the future.

He wondered why it never occurred to him to think in terms like that or to study to be one of them. But that wasn't all that happened to him in 1957.

MADE HIM HUMBLE

It was the year in which he felt more humble and understood better than ever, because it was forced on him, that people have brains no matter where they are or what tag they wear.

He meant the Russians. For years he had been sniggering at the Russian Communists. Loudmouths, he thought. Second-raters, he used to tell himself. They couldn't last, he told himself.

Now suddenly he found the Russians, within 40 years of their revolution, catching up with the United States, getting ahead in some things. This was a new world to him in a lot of ways.

★ ★ ★

He felt a new and deeper respect for the ability of mankind, wherever it was. He hoped mankind would deserve the respect and not try to outsmart itself and blow itself off the earth altogether with its new wisdom.

He knew the earth and planets had been lonely before man arrived. There was a chance, if man didn't watch out, they'd be lonely again.

But the little guy hoped he'd be around a long time, just to see what did happen.

Portraits

By JAMES J. METCALFE

A Happy New Year, one and all . . . May God be good to you . . . And as you strive sincerely now . . . May all your dreams come true . . . May all your loved ones have the best . . . Of everything this year . . . Success, good health, a share of wealth . . . And worlds of friendly cheer . . . May all your troubles disappear . . . And may you have no more . . . As you endeavor every day . . . To make a higher score . . . These wishes come right from the heart . . . But do remember now . . . That God will bless you only as . . . You keep your smallest vow . . . So do be honest with yourself . . . And everyone you know . . . And this will be your finest year . . . Wherever you may go.

(Copyright, 1957)

Looking Back

15 Years Ago

KELLY TAKES oath as Governor.

REDS RECAPTURE 1,589 towns in 6-week drive.

30 Years Ago

NEW RUMANIAN premier opens program against Jews.

PRESIDENT CUTS purchase price of U. S. silver.

The Country Parson

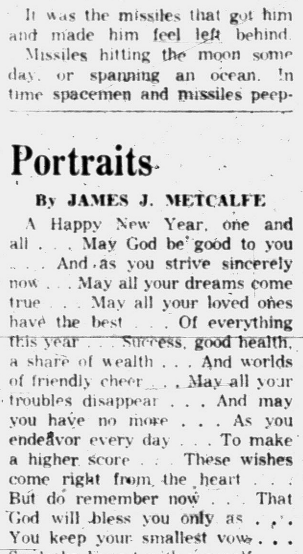

"It's not what we've done that makes us feel tired so much as seeing so many things that need doing."

Dr. William Brady Says:

Stomach, Arteries, Heart Depend on Vitamin B

Physiologically, vitamin B maintains the tone of involuntary muscle through the body. Therefore it is tonic to the stomach and intestine, the heart and the arteries.

Tone means firmness, elasticity, functional efficiency.

The more restricted diet, the greater the need for a good daily ration of vitamin B to supplement the diet.

★ ★ ★

Most of the calories in the diet of most Americans today come from refined white flour and refined white sugar. Nutrition and health authorities agree that this diet supplies insufficient vitamin B to maintain the tone of involuntary muscle in the stomach, intestine, heart and arteries.



DR. BRADY

Wheat from which nothing is removed in grinding, milling or refining, is the richest food source of vitamin B.

Ready for distribution are fifty thousand pamphlets Wheat to Eat. I wish I could hand one to every reader of this piece. Of course that is not possible. But I'll be happy to send one to any reader who asks for it and provides a stamped, self-addressed envelope.

MAY TAKE TIME

I do not mean to imply that restoring wheat to your everyday diet in place of part of the refined white flour and refined white sugar on which you now subsist will immediately give you good circulation and good digestion. But I do assure you that your earnest efforts in this direction can do no harm.

One of my peculiar notions is that an optimal daily ration of vitamin B complex (two or three times as much vitamin as nutrition authorities believe necessary to prevent manifestations of nutritional deficiency disease) plus the other vitamins that grow with B1 and a little manganese and iron gluconate, gives many victims of real or iatrogenic (doctor-caused) weak heart the tonic effects they only hope to get from digitalis.

Foolproof heart tonic, I call it. If you would like more information about this send me 35 cents and stamped, self-addressed envelope for the booklet CVD, about heart and artery troubles.

This same optimal daily ration of vitamin B complex is not medicine and not a cure-all, but essential food which you should take daily the year around. And so I consider it a must for any one with constipation habit or deranged colon (otherwise called spastic colon or "mucous colitis.")

Signed letters, not more than one page or 100 words long pertaining to personal health and hygiene, not disease, diagnosis, or treatment, will be answered by Dr. William Brady, if a stamped self-addressed envelope is sent to The Pontiac Press, Pontiac, Michigan.

(Copyright 1958)

Case Records of a Psychologist:

Says Smoking Shortens Lifespan

Howard has a true scientist's way of thinking. He wants to know WHY tobacco seems to cause such a high increase in coronary attacks. So save this detailed case. And indulge in the forced, deep breathing strategy mentioned below, for it can often tip the scales in favor of life vs. death during the first five minutes after a heart attack.

By DR. GEORGE W. CRANE

Case W - 387: Howard L., aged 55, is a business executive.

"Dr. Crane, I must be mechanically minded," he began with a smile, "for I like to know specifically how and why tobacco shortens a person's life span.

DR. CRANE

"For example, the American Cancer Society's report tells us a smoker not only is in 10 times the danger of lung cancer, but also has a 70 per cent greater chance of a coronary ailment.

"Now just how does tobacco disturb the coronary arteries and damage the heart?"

MEDICAL FAX

The lining of our blood vessels becomes irritated as a result of smoking.

Any irritation inside the body is much like irritation on the skin. If you have rubbed against poison ivy or have any other type of dermatitis, you will recall that the skin gets red.

That means more blood is in the area, including more white corpuscles and small fibers that form scar tissue.

The inner wall of the arteries likewise gets thicker from the irritation. Those tiny thread-like fibers invade the area and weave a thicker scar coating in what was formerly the rubbery artery wall.

As a result, the artery suffers two bad effects. First, it grows thicker and reduces its inner diameter. This limits the amount of blood that it can handle.

Second, it is no longer as elastic, so it can't stretch properly at the peak of every heart beat.

To help offset these mechanical effects the heart begins to enlarge in size to permit it to shove the blood through those smaller, scarred arteries at a faster rate.

For your blood must make its accustomed circuit in the same time, even though the pipes are smaller. This obviously demands higher blood pressure.

BLOOD PRESSURE

Don't confuse this organic thickening of the artery walls with the nervous reduction in the blood vessel's size.

A timid teen-ager may have his blood vessels shrink quickly as he blanches with fear.

This is purely a nervous reaction. The tiny vessels in the skin get smaller because there are circular muscles wrapped around them. And these muscles go into spasm, due to fear.

But the dangerous tobacco type of reduction in the size of the vessels is a permanent thing. It is organic, not psychological.

Since your heart must constantly beat against this higher blood pressure, day and night, you tend to wear out your heart faster than the non-smoker.

But another danger is always present when your arteries get narrow due to chemical thickening.

Suppose a tiny blood clot from a varicose vein in your leg, should pull lose and get swept along in your blood stream.

If it happens to get stuck in a

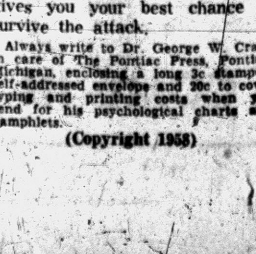

capillary of the liver or kidney, as it is more likely to do, you may feel no ill effects.

WHY CORONARY ATTACKS

But if it plays the 1,000 to 1 shot and flows down one or the other of your two coronary arteries, then beware!

★ ★ ★

For it may be so big it finally gets stuck. That immediately causes the so-called heart attack. A part of the heart muscle is now figuratively strangled. It no longer gets oxygen and food.

The heart then breaks its rhythm and tries to compensate by beating faster. If the strangled area on the heart wall is very small, you can recover. If it is larger than a dime, beware!

But if you do suffer an attack, indulge in rapid, forced deep breathing for this enrichens the oxygen content of the blood and gives you your best chance to survive the attack.

Always write to Dr. George W. Crane in care of The Pontiac Press, Pontiac, Michigan, enclosing a long 3c stamped, self-addressed envelope and 20c to cover typing and printing costs when you send for his psychological charts and pamphlets.

(Copyright 1958)

Voice of the People

Asks Higher Qualifications for Congressional Offices

The more I think about it the more I realize how poorly trained for their jobs most of our Congressmen are. What other occupation of any responsibility requires only a certain age, citizenship and a good personality?

We depend on Representatives and Senators to make decisions for which they are almost totally unqualified to make, and in many cases, ordinary businessmen and workers would be more capable.

It's time we amended our Constitution so that certain qualifications of education and experience are mandatory.

J. H.

'Finally Someone Is for Little Man'

Someone in those investigating committees is finally looking out for the little man. Three cheers for McNamara. He's doing his duty by trying to keep those big business sympathizers from sabotaging the labor movement.

Union Man

'Who Is Roberts to Be Talking?"

I read with interest the front page spread by publicity-seeking Republican Rep. Farrel E. Roberts, accusing Williams of seeking publicity. The pot calling the kettle black.

Was A Republican

'Let's Give Them Some Prestige'

Some psychologist said the other day that anyone who volunteers to go into outer space will not be normal.

I don't know what he means by normal, but wouldn't it be better to try to build up such people rather than tear them down? Our future depends on such volunteers, and we need more people who are willing to sacrifice for the benefit of mankind.

Let's give them a little prestige instead of making them look like wierdies. Maybe a few of those radical psychologists should be the first to go.

Grateful

Martin Sees Fight Ahead Over Reciprocal Trade

WASHINGTON (INS) — House GOP Leader Joseph W. Martin claims extension of the Reciprocal Trade Law will provide Congress with the hottest legislative fight of the coming session.

The Massachusetts lawmaker said in an interview that he believes it will be amended if it gets through Congress at all.

Martin also foresaw difficulty for the foreign aid program and farm legislation in the session that starts next Tuesday.

The trade law, which gives the President authority to lower tariffs on imports of foreign-made products in exchange for similar concessions abroad, expires June 30, 1958, unless extended by Congress. The administration is seeking a five-year extension.

Legislatively speaking, it will be "the hottest fight of all," Martin said.

TWO VITAL ISSUES

He said he believes keeping the world at peace and keeping out of either inflation or deflation are the two biggest issues facing Congress as it prepares to begin its deliberations.

★ ★ ★

"We'll have to do a lot of tightrope walking," he said, adding: "We will need a lot of skill and bold leadership to keep on an even keel."

The GOP leader quickly continued that he believes President Eisenhower is doing a good job maintaining the balance and said: "I think he's got the brains and will to keep the equilibrium."

In other points, Martin:

—Spiked occasional rumors that he might not seek re-election, and said he "definitely" will be a candidate for an 18th term in the House.

—Expects the debt ceiling will have to be raised above the present legal limit of 275 billion dollars even if tax receipts go up as expected.

★ ★ ★

—Believes lawmakers will vote additional missile development money without any hesitation.

—Predicted Congress will increase postal rates and will increase salaries of both federal and postal employes as well as the armed forces.

'Bugs' Baer Says:

We're starting 1958 as clean as a nurse's cap. We admit we still have some pessimists who are afraid everything is going to be all right.

Biggest thing we have to remember is government is not a one-man street car. Let's start the bi-partisan year right by listening to what the other fellow has to say after we say it.

Adlai's guided orbit proved beyond the slightest corroboration that the Democrats have a voice in government. It runs the chromatic scale from sotto to whatto.

The Democrats rate a six-mike spokesman on more than a coat-to-coat hookup. It was John Knox of Scotland who demanded a voice in his country's affairs by reason of being born within same.

Adlai, Averell and Estes are all born within same. They are entitled to their day in court. Why should everything be as one-way as Niagara?

Denver Man Invents Sun Deflector for Car

DENVER (INS) — A Denver man's simple idea may solve one of the motorist's greatest hazards: sun glare.

Rueben G. Sandberg, a 53-year-old stock clerk, has received a patent on a sun deflector looking something like a honeycomb. Fastened to the sun visor of a car, it eliminates glare while allowing free vision to the driver.

When Queen Elizabeth and Prince Philip visited Washington, their ninety pieces of royal luggage were taken care of by the U.S. Army Transportation Corps.

Tax Boys Called On to Spell 'Immediately'

ROSWELL, N. M. (AP) — An Internal Revenue Service agent tells of a Roswell woman who called the office and asked, "How do you spell 'immediately'?"

★ ★ ★

"After I told her," he said, "I asked why she called us to ask such a thing.

"She answered, 'If anyone in town would know, you people would!'"

TB Takes Indian Toll

NEW DELHI (AP) — Tuberculosis kills some 500,000 Indians each year, government figures show.

Instructor Works Along With Boys

LOUISA, Va. (AP) — E. M. Pennington, Jr., vocational agriculture teacher here for 23 years, has some ideas about success in his work. He says he doesn't have a teacher-pupil relationship with his boys, he works along with them. He also tries to gain the confidence of their families.

"I guess there isn't a farm kitchen in Louisa I haven't eaten in," he said. "But I wouldn't be caught dead in the parlor."

World's largest producer of tin is Malaya, in the South China Sea.

Bill Makes Big Splash

NORMAN, Okla. (AP) — A water bill upset the girls at the Kappa Delta house at the University of Oklahoma. The bill was for $15,730,015, considerably higher than the normal charge. A quick trip to City Hall corrected the error and reduced the bill considerably more than 15 million dollars.

Normal persons blink their eyes at the rate of 25 times per minute.

UNITED SHIRT Distributors
Downtown and at Tel-Huron

FEDERAL'S DOLLAR DAYS

OPEN EVERY NIGHT TO 9
MONDAY through SATURDAY

JUST SAY "Charge It" AT FEDERAL'S



Sensational!
Regular 3.99 cotton and rayon
DRESSES
From now into spring
Bring your Christmas money and come a fushin' for these brand-new cottons, rayon-linens and wonder blends! Pastels, stripes, dots and combinations with all the sparkle of spring! 12-20, 7-15, 14½-24½. Be here early, save!
2 for $7
"Charge it"

Outstanding!
Crisp, new dresses and dusters
COTTONS
Stock up at terrific savings!
Look NO further! Here are brunch coats, back wraps, dusters and dresses! Solids, prints, button-up styles and zip fashions . . . just the cottons you've been looking for . . . at big Dollar Days' savings! All sizes.
1.66
"Charge It"

Extraordinary!
For the most sensational savings ever! 100% wool
COAT SALE
Choose from the success coats for 1958
Reg. 24.98 to $33 Sizes for juniors, misses and briefs!
This is absolutely the most exciting coat collection you've ever seen. You'll find all the newest, most exciting high-fashion styles in pastels, deep shades and black . . . all in the finest 100% wool fabrics . . . all with the expert detailing of higher priced coats . . . all warmly interlined. Shop early . . . buy now and save.
$20
CHARGE IT
FREE ALTERATIONS AT FEDERAL'S

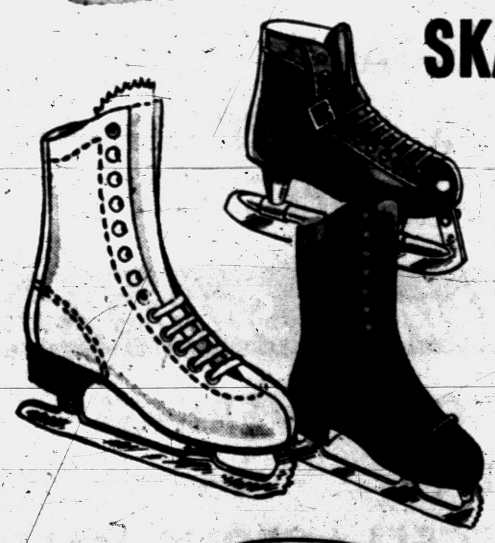

SKATES for the family!
YOUR CHOICE 7.77
Reg. 9.99 to 10.99

Mens', Boys' "Sport Star" hockey skates with hard toes, ankle strap, tempered tubular steel blades and hard heel counter. 1-5, 6-12.

Men's black elk figure skates with soft, padded tongue, hard heel counter, reinforced uppers, chromium-finished Canadian blades. 6-12.

Women's white elk figure skates with reinforced uppers, chromium-finished Canadian blades, padded tongue, hard heel counter. 4-10.



Boys' all-rubber 4-buckle Arctics
Reg. 4.99 3.88
Black waterproof uppers, drill lining, non-slip soles. Boys' sizes 11-2, 2½-6.

Child's thermo-type boots
Reg. 2.99 2.00
Winter favorites! Foam insulation. Fully washable. Brown, red. 8-12, 13-3.

Friskies fleece-lined Sno-boots
Reg. 7.99 5.88
Leather with foam crepe soles, warm fleece lining, convertible fur collar. 4-10.

Child's double runner skates
Reg. 5.99 4.00
Reinforced elk uppers, soft padded tongue, tempered twin steel blades. 9-2.

Reg. 5.98. Ladies spring dresses Colors, fashions with the look of spring! All sizes. 2 for $11

Reg. 1.29. Girls' broadcloth blouses Roll-up sleeve imports! White. Colors. Sizes 7-14. 1.00

Reg. 1.98. Girls' warm sleepwear Cotton flannelettes, knits or nylons. Sizes 4 to 14. 2 for $3

Reg. 1.69-1.98. Girls' lingerie Cotton Grow-Girl slips. Nylon slips, petticoats. 4-14. 2 for $3

Reg. 1.98. Girls' cotton blouses Tailored styles. Roll-up, long sleeves. 7 to 14. 2 for $3

Reg. 29c. Tots' knit training pants Band leg briefs, elastic waist, double crotch. 2-6. 4 for $1

Reg. 59c. Tots' cotton polo shirts Combed cot. knits. Button shoulder, 1-3 and 3-8. 2 for $1

Reg. 59c. Inf. flannel gowns, kimonos Cotton flannelettes, satin bound. White and pastels. 2 for $1

Reg. 2.29. Federal's Own Diapers Cotton flannelette or Birdseye. Poly packed. White. $2 doz.

Reg. 79c if perfect. Receiving Blanket 30x40" cotton Beacon cloth, satin bound. Cello wrapped. 2 for $1

Values to 24.98. Crib mattresses Fine mattresses specially purchased for this sale! $13

INFANTS' LAYETTES
44 pieces 15.88

12 diapers	4 u'shirts	2 kimonos
2 blankets	Wash cloth	J&J oil
Sweater	3 cards pins	J&J powder
Cap	2 gowns	Quilted pad
Booties	Crib blanket	Drooling bib
Towel	Dress, slip	Plastic pants
4 anklets	Rattle	J & J soap

Reg. 4.98. Unfinished youth chair Save 98c. Ready to paint, stain or varnish for "jr."! 4.00

Reg. 2.98. Easy-wring sponge mop Long-handled mop with soft, absorbent sponge. 2.00

Handy plastic laundry basket Holds a tub-full! Carrying handles. Strong, sturdy. 1.50

GIRLS' WARM TOGS
Final Clearance! Snowsuits
$7 and $9
Reg. 10.98-14.98. Snowsuits, car coat styles. Washable. 4-6x, 7-14.
Warm coats and coat sets
$15 and $19
Reg. 21.98-24.98. Fleeces, tweeds, St. Mary's. Colors. 4-6x, 7-14.
Wool interlined car coats
$5 $7 $9
Reg. 6.98, 8.98, 12.98. Some hooded, Orlon* lined. Colors, 7 to 14.
*DuPont's acrylic fiber

Reg. 8.98. Steel medicine cabinet 24" long, 17" high, 5¼" deep. Sliding doors. 7.00

FEDERAL dept. stores
SAGINAW AT WARREN, PONTIAC
OPEN EVERY NIGHT TO 9 (Monday through Saturday)



IN THE DEAD OF WINTER . . .

your clothes will have that same fresh outdoors smell, that everyone loves. Yes, an Automatic Gas Clothes Dryer will do this and more. Just set a dial and forget it! A few pennies a load is all it costs to dry your washing in the modern way. Your clothes will come out damp enough, ready to iron, or soft and fluffy, ready to fold and put away. Just think! No more basement or backyard mess. No more long hours spent doing one big washing. With an Automatic Dryer you can dry a load any time at your convenience. Washables last longer with gentle dryer care . . . look fresher and cleaner. Yes, modern women enjoy more hours of care-free time. You, too, will have more time for pleasure with an *Automatic Gas Clothes Dryer*.

GAS DRIES CLOTHES FASTER COSTS LESS TO USE!

PD-5497-20

CONSUMERS POWER COMPANY

Dedicated to Win War on Disease

Salk Regards Research as His 'Social Obligation'

By INTERNATIONAL NEWS

The extension of Dr. Jonas E. Salk's research into cancer — and possibly other dread diseases — should come as no surprise.

★ ★ ★

When his polio vaccine was proclaimed effective in 1955, the test-tube thin scientist made it plain that he wanted to win wars against disease, not battles alone.

Now it is apparent that Dr. Salk had embarked on a new research era even before the polio one has come to a close. The lights are on late at night once more in his University of Pittsburgh laboratory.

There are probably nights again when slim Donna Salk doesn't see her husband until after supper and perhaps not until after the three Salk sons have gone to bed.

★ ★ ★

For almost coldly, Dr. Salk regards his work as a job to be done, a "social obligation," no matter how much time it takes. Inside, he is thinking, of course, of the suffering to be alleviated — or prevented.

SON OF IMMIGRANTS

Jonas Edward Salk was born Oct. 28, 1914 in New York City of humble immigrant parents. He was a 15-year-old freshman at City College when he took his first science course — "just out of curiosity."

★ ★ ★

That curiosity has taken him a long way.

The scientists' incisiveness shows in his conversation as well as in his thinking. Questioned about his work, he replies in rapid sentences aimed at the point of the inquiry. He rarely fumbles for the right word or thought.

Circumstances which rocketed Dr. Salk into headlines don't seem to have damaged his "humility."

GIVES AIDES CREDIT

The balding scientist still takes great pains to make certain that his assistants, and other scientists who did the spadework, get due credit.

★ ★ ★

Dr. Salk married Donna Lindsay, a social worker, in 1939. Their three children are Darrell, 10; Peter, 13; and Jonathan, 7.

When he has time, Dr. Salk likes nothing better than hiking with his boys or spending a few hours out of doors, exploring nature's haunts.

Now and again, he and his wife may take in one of the concerts by the Pittsburgh Symphony at Syria Mosque.

★ ★ ★

But if you were to ask Dr. Salk about his hobbies, he would probably say as he has in the past: working from "before dawn until after dusk."

Mineral Rights Exclude Sand

Judge Rules Gravel Also Not Sold When State Sells Land

ROSCOMMON (AP) — Sand and gravel are not included in mineral rights retained by the State Conservation Department when it sells land to private individuals, Circuit Judge John C. Shaffer ruled here yesterday.

"If the state can take the gravel, it can take the sand," he said in his eight-page ruling. "What then is left of this or any other northern Michigan land sold for agricultural purposes?"

The ruling was made in a suit brought by Howard E. Matthews and Rose E. Matthews to clear title to 40 acres in Nestor Township, Roscommon County, which they bought from the State Conservation Department in November 1938.

Judge Shaffer dismissed a Conservation Department cross-bill asking $4,350 for gravel sold off the tract by the Matthews or replacement of the gravel.

The judge ruled that the Conservation Department, in retaining ownership of mineral rights on state land sold to private individuals, had deed only to metallic minerals, oil, coal and gas on the land.

Was Beyond Their Call

COLUMBUS, Ohio (AP) — Women telephone operators at police headquarters, used to all kinds of emergencies, weren't able to cope with this one: A mouse got loose in their switchboard room.

IF YOU HAVE the CASH the FURNITURE WORLD IS YOURS!

THE MOST SPECTACULAR CASH FURNITURE Sale EVER HELD ANYWHERE

SALE STARTS THURS. 9:30 A.M.

"We're NOT going out of business!"
"We didn't lose our LEASE!"

$185,000 WORTH OF FINE FURNITURE WILL BE SOLD BY METRO FURNITURE AT PRACTICALLY COST . . . TO THOSE PEOPLE PREPARED TO PAY CASH. THIS IS NO GOING-OUT-OF-BUSINESS SALE! A SALE FORCED ON US TO REDUCE STOCKS AND INCLUDES MERCHANDISE ARRIVING AS LATE AS LAST WEEK!

OPEN THURSDAY and FRIDAY NIGHTS 'TIL 9 P. M.

"Our Store is NOT on fire!"
"But We NEED business!"

YOU CAN GET THE VERY NEWEST FURNITURE, MADE BY AMERICA'S LEADING MANUFACTURERS, AT THE SAME PRICE IT COST TO SELL IT TO YOU. WE KNOW OF NO OTHER FINE FURNITURE STORES THAT HAVE EVER MADE A SIMILAR OFFER TO THE PUBLIC!

★ BEDROOM SUITE BARGAINS
Park in any lot! We'll refund your money!
No charge for delivery! No dealers, please!
★ SUITES and SECTIONALS
★ DINETTE SPECIALS

"Our WAREHOUSE is in the Same Place!"

★ FLOOR COVERINGS
★ SUPER BEDDING BUYS
★ MISCELLANEOUS VALUES

OPEN THURSDAY & FRIDAY 'til 9 P. M.
OPEN SATURDAY until 5:30 P. M.
Park in any lot! We pay for your ticket!

Metnor fine furniture

25 South Saginaw
Pontiac
Phone FE 2-0179

This Cash Sale Includes All Departments!

Entire inventory SACRIFICED for quick sales

OPEN THURSDAY 'TIL 9 P. M.

January REDUCTIONS

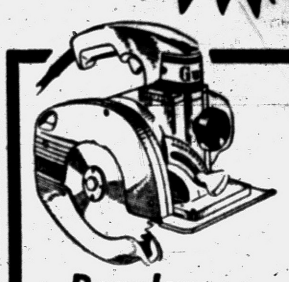

Porter-Cable ELECTRIC SAW Model No. 160
Regular $59.50
$49.50

Combination STORM DOOR

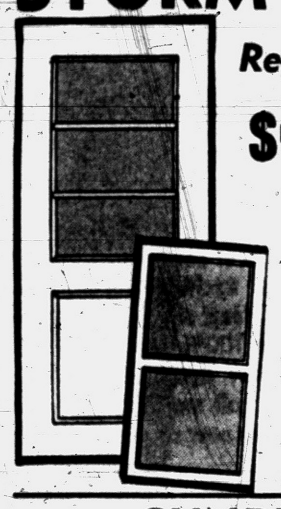

Regular $22.95
$15.95
STORM KING Door Closer
$1.98

SUNBEAM TOASTERS
Regular $27.50
$21.95

U.S. Royal Insulated Boots
For the construction trade. Black tempered rubber with steel arch support. Regular $16.95
$12.95

Reg. $79.95 Winchester Model 94 Carbine
$59.95



ALADDIN Corn Popper
Reg. $2.95
$2.49



MEN'S CANADIAN FLYER ICE SKATES
Regular $12.95
$8.95

1½-Qt. REVERE Saucepan
Regular $7.50
$3.75

6" Cherrywood Salad Bowls
Regular 69c
54¢

4-Buckle U.S. Royal OVERSHOES
Reg. $6.45
$4.95

RED or BROWN Jersey Gloves
29¢

Boadway - Shell Hardware
FORMERLY KEEGO HARDWARE WAREHOUSE — 20 OSMUN
650 AUBURN AVE. FE 2-6506
HOURS: DAILY 8 TO 6; FRIDAY 'TIL 9



JOHN C. DONETH

Farm Economics Topic of Talk

Independence Meeting to Feature MSU Expert as Speaker

INDEPENDENCE TOWNSHIP—Predictions of farming conditions between now and 1965 and what today's farmer can do to cut expenses and improve his income will be discussed at the annual Barnyard Economics meeting sponsored by the Oakland County Cooperative Extension Service.

John C. Doneth, agricultural economist specialist at Michigan State University, will be the guest speaker at the meeting to be held Jan. 9 at Independence Township Hall on M-15 in Clarkston. The meeting begins at 8 p.m.

Wives as well as husbands are invited to the open meeting said Jay Poffenberger, assistant Oakland County agricultural agent.

★ ★ ★

Information based on actual farms will be projected to show what the farm business will look like by 1965. Farm business standards will be discussed to indicate the wide range which exists between farms today. Comparison of farm organization, soil and crops, livestock, investments and expenses also will be presented by Doneth.

A question and answer period will follow his talk.

Annexation Increases East Lansing by Half

EAST LANSING (AP) — East Lansing increasen its geographical size by one half and jumps its population from 22,000 to 26,000, effective at midnight.

That is the efective time of annexation of more than two square miles voted several weeks ago. It represents the city's largest single expansion since its incorporation 50 years ago.

★ ★ ★

The area being annexed, consisting of about 11,000 acres, is the former Marble school district plus about 95 acres north of the Whitehills Estates subdivision.

Grandville Election Set

GRANDVILLE (AP)— City commissioners of this Kent County community have approved a proposal for an April 7 vote on authorization of a charter revision and on the election of nine charter commissioners, according to city Supt. Bernard Passage.

Winter Travel?



YOU NEED INSURANCE

Whether you travel by land, sea or air, wherever you go, on any trip away from home, for any period from 3 to 180 days, you need Trip Accident Insurance and Trip Baggage Insurance. Ask us for information. Trip Accident Insurance may be purchased in any amount from $5,000 to $50,000—Trip Baggage in amounts of $500 up to $2,000.

YOUR Independent Insurance AGENT

THATCHER, PATTERSON, WERNET

Pontiac's Oldest Insurance Agency

711 Community Nat'l Bk. Bldg.

FE 2-9224

PENNEY'S

ALWAYS FIRST QUALITY!

STARTS TOMORROW!

LOWEST PRICE EVER!



PENNEY'S FITTED MATTRESS PADS

2.55 twin 3.55 full

All bleached filled . . . they wash snow white. Penney's Sanforizes the skirt, so they never shrink out of fit. Fabulous values.



FULL SIZE BLENDED BLANKETS

$5 72 x 90 inches

Rayon strengthened with orlon. One of the finest blankets anywhere at this price. Machine wash in lukewarm water. Dries fluffy. Acetate binding.

17 by 25 inches



PILLOWS . . . All Foam Latex

$3

An incredible price for any pillow . . . no less a one-piece solid mold foam. Allergy-free! Never needs plumping. Preshrunk muslin zipper covers. White, pink, blue.

SPECIALS

Dish Towels . 39¢

Flour Sacks 5 for $1

Wash Cloths . . . 12 for 1.00

Huck Toweling . . . Yd. 39c

27" Flannel Yd. 29c

Ironing Pad 1.00

39" Unbleached Muslin . . Yd. 27c

Pillow Tubing . . . Yd. 52c

(Muslin)

Low Prices on all Sheets for Penney's January White Goods!

WHY SPEND MORE? Quality for quality you can't buy better! America's top mills make all Penney sheets to top specifications: with minimum sizing, extra strong selvages, finest cottons, superb balanced weaves. And Penney's laboratory tests them . . . backs them with no "ifs" or "buts". Just try to beat them for value . . . try to duplicate these Penney prices. Compare anywhere! Compare any brand! There are none finer than Penney's!

1.77

PENNEY'S

81 by 108 inch full flat or Sanforized fitted bottom

PENNEY'S MUSLINS . . . SMOOTH, LONG-WEARING . . . NO FINER MADE IN AMERICA FOR THEIR TYPE!

Ask Grandmother! She knows Nation-Wides. For over 50 years . . . among the finest thrifty muslins made in America. Sheets you can count on for years and years of service! Why spend more!

72 by 108 inch flat or Sanforized fitted bottom 1.57

81 by 99 inch flat 1.57

42 by 36 inch cases .....2 for 77c

2.07

PENNEY'S Percale

81 by 108 inch full flat or Sanforized fitted bottom

PENNEY'S PERCALES . . . SILKEN COMBED-YARNS . . . NO FINER MADE IN AMERICA FOR THEIR TYPE!

Silken smooth luxury—only percales can give you. But Penney's percales give you more: a fine balanced weave that means luxury with no weak spots . . . sheets with wear built in. Why spend more?

72 by 108 inch twin flat or Sanforized fitted bottom 1.95

42 by 38½ inch cases .....2 for 99c

ENJOY COLOR? HAVE IT IN SILKEN PERCALES

PERCALE PASTELS

72x108 .....2.49

81x108 .....2.69

42x38½ Cases .....2 for 1.19

PERCALE STRIPES

72x108 .....2.49

81x108 .....3.49

42x38½ Cases .....2 for 1.49

DOWNTOWN PENNEY'S

Open Monday & Friday, 930 a. m. to 9 p. m.

all other days, 9:30 a. m. to 5:30 p. m.

MIRACLE MILE PENNEY'S

Open Monday thru Friday, 12 noon to 9 p. m.

Saturday 10 a. m. to 9 p. m.

SHOP PENNEY'S . . . you'll live better, you'll save!

Hal Boyle Says:

America Saw 'Top of World' Living in 1957

NEW YORK (AP)—Has the long national postwar joyride come to an end?

That thought perhaps is uppermost today in the minds of millions of Americans who will pause in their holiday cheer and try to weigh the old year gone and the new year dawning.

To the average American, of course, it hasn't seemed exactly a 12-year ride on a merry-go-round. It just has looked that way to the rest of the world which, less fortunate, tends to think of all Americans as people with pockets of 24-carat gold.

PROSPERITY AT PEAK

The ordinary American does realize that since the end of World War II he has probably enjoyed the widest and deepest-reaching prosperity of any great nation in history.

But that fact doesn't seem as dramatic to him as it does to the envious citizens of less blessed lands.

★ ★ ★

What has the national prosperity meant to him? He has been aware of it in small ways.

He has had to worry less about losing his job. His pay has been going up fairly steadily. He has been able to start buying a more expensive house than he was raised in himself. He has been able to buy an extra suit now and then, make down payments on gadgets such as washing machines to please his wife, and to take the family on nicer vacations.

But money has remained a problem to the average man, as it always has and always will. His pockets may jingle with silver, but they don't clink with gold.

HE HAS WORRIES

Lately, he has noticed prices have gone higher, and that worries him. He is also worried perhaps because a neighbor down the street lost his job and hasn't been able to find a new one.

Will the erosion of inflation cut deeper into his savings in 1958? Will his job be safe? The depth of his uneasiness probaby depends upon whether he is middle-aged and remembers hard times, or whether he is young and doesn't.

★ ★ ★

But he is cheered by the prediction of many economists that the American economy will make an up-turn by midyear.

What about the possiblity of a real peace? The endless international crises that have arisen in the last dozen years, each hailed as more threatening than the last, have finally come to numb the average American. He no longer feels panicky about them—just puzzled and watchful. How can he feel otherwise, when each new sun seems to bring a fresh crisis?

TYPICAL REACTION

His most typical reaction to the international situation is probably this: "This thing may not be bigger than all of us put together—but it sure is bigger than me."

★ ★ ★

The thing that upset him most, certainly, was the fact that Russia threw two new Sputniks into the sky while his own merely fizzled on the ground — and the world laughed.

★ ★ ★

That annoyed him, particularly the world laughter, but it had a good effect on him. It helped destroy a myth of his own making—that American ingenuity inevitably comes up first with the best. It woke him up to the peril of those who low-rate a potential enemy and take their own superiority for granted.

★ ★ ★

Entering 1958, the average American had no reason to feel smug — but ven less reason to feel downhearted.

And he had many reasons to fee grateful. He still enjoyed the highest standard of living on the globe, he had a job, a family at peace, and he was fully awake at last to the need of doing more to preserve the national security.

★ ★ ★

He could look north, east, south and west — this average American — and see no stranger in a strange land luckier, freer, or better off than himself.

THE BERRYS By Carl Grubert



What Is Space—How Thick Is It?

Earth's Blanket of Air Extends Incredibly Far, Gradually Thinning

WASHINGTON — Science's success in sending manned balloons, rockets, and now an artificial moon into the earth's upper atmosphere raises an age-old question: What and where is space?

★ ★ ★

The phrase "outer space" is commonly and erroneously used in connection with the edge of the earth's protective blanket of air. In proper usage, outer space means the incredibly distant reaches among stars and galaxies.

Properly speaking, space begins at the limits of the earth's atmosphere. The thickness of the gradually thinning blanket of air is not known. It may be several thousand miles — or far less.

As yet, man has climbed only some 20 miles from the ground. Rockets have belched to 250 miles. The Russian satellite shot into its orbit at a reported height of 560 miles. The mysterious ocean of true space lies beyond.

COLD, SILENT VOID

In popular fancy, space is a cold and silent void, inky black except for the steady white blaze of stars. Now and then a huge meteor roars through the eternal night, trailing a skirt of flame.

★ ★ ★

Actually, scientists remind science-fiction fans, space is nothing. Being nothing, it is neither hot nor cold. The molecules in space are too rare to give it any temperature at all.

Any meteoroid that one might meet in space would not roar or flame. For space has no atmosphere to carry sound or make a moving object incandescent. Only atmosphere can turn a speeding meteoroid—most are smaller than a grain of sand — into a meteor or dazzling "shooting star."

Space, by earth's standards, is a vacuum. But it is not empty. Scientists believe it holds a very thin gas made of scattered molecules.

5 LAYERS OF SPACE

Containing nitrogen, oxygen, argon, carbon dioxide, and traces of other gases, atmosphere is divided into layers — the troposphere where we live, the stratosphere, chemosphere, ionosphere, and exosphere.

★ ★ ★

Sandwiched in the troposphere and stratosphere is 99 per cent of our air mass. Virtually all life is concentrated in the former, which has an average height of about 10 miles at the Equator and five miles at the Poles. Above it, extending to a ceiling of about 20 miles, is the serene stratosphere where jet planes leave their vapor trails.

★ ★ ★

The remainder of the earth's air mass lies in the 30-mile-deep chemosphere, where atoms undergo chemical changes; in the ionosphere, the 200-mile belt of rarefied air where particles are ionized or electrically charged; and the exosphere, a vaguely defined borderland where the last vestiges of atmosphere gasses thin out finally into space proper.

The Douglas fir is named in honor of David Douglas, a Scottish botanist, who is said to have introduced the tree into Europe in about 1827.

Dad's School Record Still Safe From Son

MONTICELLO, Ark. (INS) — At least one student at Arkansas A and M college has learned the lesson of how to do research.

★ ★ ★

The young man marched into the registrar's office and asked to see the record his father made while attending the school.

★ ★ ★

"But, why?" asked Registrar Clara Willis. The student smiled. "Because," he said, "dad claims to have made straight A's."

Registrar Willis turned down the request. She explained that it is against the rules to show a person's grades without his permission.

Navigation on Lake Superior is closed by ice four months a year, according to shipping record averages.



Babson Sees Slight Drop in Auto Industry in '58

(Continued From Page One)

and foreign trade will decline in 1958 compared with 1957.

MONEY OUTLOOK

11. Money will continue to be "tight" during 1958 for new borrowers who have not established a satisfactory line of credit.

12. Owing to declining demands for funds, interest rates will decline in 1958.

13. Concerns with large numbers of employes will receive first consideration both by banks and by the government.

14. For fear of World War III, and due to declining business, many plans for expansion of plants will be postponed.

15. Money rates may be "fixed" during 1958 by an economic dictator.

16. Lower money rates will make it easier to sell long-term bonds during 1958.

MORE TAX-FREE BONDS

17. The supply of non-taxable state, municipal, turnpike, and other "Authority" bonds will increase during 1958.

18. I forecast higher prices for many corporation bonds.

19. Investors will continue, during 1958, to switch from stocks to attractive bond issues; fear of war will rule all markets.

20. Bankers will fear that the government—as a part of the cold war—will appoint a dictator to direct the policies of all national banks, the leading stock exchanges, and investment dealers.

LABOR OUTLOOK

21. There will be a general fear that the government—as a part of the cold war—will fix wages in many industries and prevent further increases during 1958.

22. The revelations brought about by the investigation of the Teamsters Union may lead to important new labor legislation.

23. The Taft-Hartley Law will not be repealed in 1958, and may be made more severe. Much, however, will depend upon President Eisenhower's physical and mental condition.

24. Congressional attempt will be made to eliminate the present exemption of labor unions from anti-monopoly laws.

25. 1958 will be a sad year for labor leaders. I forecast that there will be an increase of unemployment during 1958.

26. I forecast that with the possible exception of the auto industry, there will be no national strikes during 1958.

27. I forecast that automation will slowly increase during 1958.

★ ★ ★

28. If wages should be fixed as a part of the cold-war program, retail prices will also be fixed.

29. All workers, especially office workers, will be more efficient in 1958. It will be more difficult for the next group of college graduates to get good positions at high wages.

30. For the past few years labor has been sitting in the driver's seat. Many industrialists and political leaders have feared that the country is headed for a socialist or labor government. A cheerful sign now is that such fears may, temporarily at least, be forgotten. The American working man is himself becoming disgusted with too powerful labor leaders. This should be good news to all honest employers.

OUTLOOK FOR REAL ESTATE

31. Land adjoining cities and towns will increase in value during 1958. This especially applies to small farms.

32. Large commercial farms will continue to prosper during 1958, but the small farmer will continue to suffer if dependent on farming.

33. Under an economic dictator, farmers would receive no increased price supports. If farm prices are fixed, they will be at lower levels.

34. Large cities may continue to lose in population. Large city real estate will sell for less, for fear of Russian missiles.

35. The growth of suburbs will continue, although many houses now occupied by well-paid executives will be forced on the market as their owners lose their present high-salaried positions.

36. Construction activity in many communities will decline. Older houses will come on the market.

37. In many sections of the country there will be a greater demand for co-operative modern apartments than for single houses, although old apartment houses will sell for less. More young people and old people will insist upon every modern convenience and upon locations not absolutely dependent on automobiles.

38. Well-located woodlands will continue to increase in price. This certainly applies to pine wood tracts, especially in the South.

39. Canadian oil reserves should begin to recover in price unless there is rationing of gasoline in the United States in late 1958.

40. The most important factor in connection with real estate is the parking problem, which is a curse of almost every city. Suburban real estate and farms owe much to the automobile, but the automobile industry is now reaching a stage where it could revolutionize present real estate prices. We owe the automobile industry a debt of gratitude for our present prosperity. It is a bellwether of general business for 1958. It is, however, like everything else, subject to the business cycle and may be a cause of the next depression. Another probable cause will be the failure of one of the big corporations whose stock is among the "30 Blue Chips" of the Dow-Jones Industrials.

STOCK MARKET OUTLOOK

41. The "bloom is off the stock market." We will have rallies and reactions during 1958, but the broad trend will be downward. This is the first time for many years that I have said this in my annual report. There is too much talk about missiles, bombs, and fallout.

42. While the stock market has been going up during the past few years, the bond market has been going down. The reverse will take place during 1958. While the stock market is going down, the bond market will begin to creep upward. This especially applies to tax-free bonds, the purchase of which I strongly recommend.

★ ★ ★

43. Good cumulative non-callable preferred stocks will also be in demand during 1958. Owing to the money market, they recently suffered in price; but owing to lack of supply, they will be the first stocks to recover. Remember, I am now recommending only high-grade cumulative non-callable preferreds.

44. The large fortunes made in the stock market have come from buying non-dividend-paying stocks at $5 a share or under. These will be the first to reach a buying level. If you are to buy these low-priced stocks, you should seek companies without too much cumulative preferred stock outstanding. This is the opposite of the "preferred" recommendation in paragraph 43!

★ ★ ★

45. Large bank balances will continue to be a good investment in 1958. Many savings banks are now paying 3 per cent to 3½ per cent interest. These balances, however, should not be looked upon as permanent investments, but rather as a means of enabling you to have cash available when common stocks reach a low level. This time may NOT come in 1958. Here again, much depends upon President Eisenhower's condition.

46. Although many corporations interested in atomic energy, electronics, rare metals, and other growth industries will become more prosperous and profitable to investors, some of these new companies will be wiped out. Hence, investors should be very careful in connection therewith.

47. Utility stocks should hold their own with regard to dividends and marketability. Electric power will always be in demand.

48. Most railroad stocks should be avoided. Most passenger business is now being operated at a loss. Trucks, busses, airplanes, and private automobiles will ultimately force the government to take over the railroads. In the meantime, the securities of the long-haul railroads, which specialize in heavy freight, will be the best to own. The short-haul roads should be avoided by investors.

49. Notwithstanding the above, we cannot now become panicky or too bearish. Our country is not now operating on the Gold Standard which was responsible for many of our national crises, but is now on a political standard. Although Newton's Law of Action and Reaction must continue to operate, yet Congress can for a while lengthen the prosperity cycles.

This it will attempt to do even if it requires an economic dictator to temporarily regulate money, wages, prices, rents, taxes, and industry in general. I cannot forecast disarmament in 1958. It appears to me now, however, that the present race in guided missiles, atomic underwater navies, surprise satellites, and other tremendously destructive military equipment could ultimately rob us of our freedom and turn us back to slavery unless disarmament becomes a serious goal.

The Sputniks should hasten either another military world war or the elimination of world wars. Sputniks should shorten the cold war now in progress.

★ ★ ★

50. Speaking realistically, the hope of the United States and the world depends upon our spiritual relationships. Only as we grow spiritually, along with our material growth and military power, can the world be kept in balance.

Under-Fishing Threat to Sponge Beds

TRIPOLI — Tripolitania, one of the few areas in the world where sponges are collected, is moving to protect its sponge beds from their greatest danger—that of underfishing.

Revenues have been somewhat disappointing since 1947 and it is now hoped, in Tripoli, that a corporation can be formed to include all the sponge fishing firms. A stricter control is sought over the present haphazard methods which result in over-exploitation of choice sponge beds and the ignoring of others. As demonstrated some years ago in Florida and the Bahamas, a fungus is likely to spread over beds that are underfished.

This forms a thick carpet of sponge particularly susceptible to disease. Tripolitania licenses foreign fishermen to exploit its sponges.

MAKE FAMOUS YOUR CLEANING HEADQUARTERS For '58

SPECIALS Week Ending Jan. 4

TROUSERS . 49¢
SKIRTS . PLAIN . . 49¢
SPORT SHIRTS . . 49¢

SHIRTS Beautifully laundered and finished, individually packaged in plastic. 5 FOR $1.29

SPECIALS
BLOUSES SAVE! 49¢
SWEATERS SAVE! 49¢
Cleaned & Blocked—Individually packaged in Plastic

TIES . . 3 for 39¢

SHOE REPAIR Ask for our special shoe repair service.

Famous CLEANERS EXCLUSIVE LUSTER TEX CLEANING PROCESS
OPEN FRI., SAT. TIL 9 P.M.
822 NORTH PERRY AT EAST BOULEVARD

Bazley's Thursday Super Specials!!
78 N. SAGINAW ST.
GUARANTEED FRESH LARGE EGGS . . . . 49¢ Doz.
This Valuable Coupon Entitles the Bearer to a 1-Lb. Limit Fresh REMUS BUTTER Good Thurs. Only 49¢ lb.
With Meat Purchase

Attention Householder
MOISTURE-PROOF Your Fuel Oil Tank . . . Also get these added benefits from
WHITE FLAME FUEL OIL ADDITIVE
★ Dissolves Gum, Varnish and Carbon from the fuel system
★ Practically Eliminates Service Calls
★ Eliminates Water and Sludge
★ Reduces Soot and Costly Explosives
★ Keeps Nozzles, Jets and Screens Clean
★ Less Liable to Freeze
★ More Heat from Any Fuel Oil
★ Reduces Repair Bills
"IT PAYS TO KEEP BURNERS CLEAN"
One pint conditions 250 gallons of fuel oil. $1.35
Ask Your Fuel Oil Delivery Man, Hardware or Call
OAKLAND CHEMICAL COMPANY
774 Woodward, Pontiac FE 5-8416

White Seal
SPEEDWAY FUEL OIL WHITE SEAL
FUEL OIL FOR PLEASANT WINTER LIVING
Burns Cleaner
Burns Hotter
Burns Longer
Oakland Fuel & Paint
430 Orchard Lake
FE 5-6159

STARTING TOMORROW MORNING
MILLER'S FURNITURE
21st ANNUAL JANUARY CLEARANCE SALE
SAVE UP TO 60%
on Furnishings of Nationally Known Quality
Bargains Galore ALL THRU the STORE
Bedrooms Kitchens Dining Rooms Living Rooms
Mattresses Mirrors Pictures Lamps
OPEN FRIDAY EVENINGS
144 OAKLAND
EASY TERMS! Careful Free Delivery

TEL HURON

JANUARY Clearance Sale

OPEN 9:30 a.m. to 9 p.m. THURSDAY! FRIDAY! SATURDAY!

The Big Neighborhood Shopping Center With Bargain Values by the Thousands!

Park Free . . . Only a Few Steps from Car to Store . . . Open Every Morning at 9:30 A. M.

NOW IS THE TIME

for all smart women who sew to buy these outstanding values . . . We have taken exceptional mark-downs on groups of better rayons, blends you can wear right now and into spring . . .

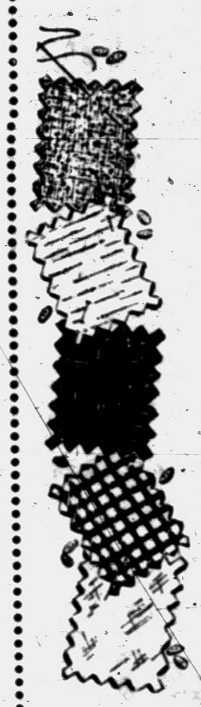

PERFECT for SUITS, STREET DRESSES, BLOUSES, SKIRTINGS

Now **79c yd.**

SUITINGS

values to $1.69 yd.

Medium to Light Weights to Clear at . . .

98c yd.

SEW 'n SAVE FABRIC SHOP Ph FE 5-4457
TEL-HURON SHOPPING CENTER

WONDERLAND **SALE** OF

PAJAMAS

Hurry for Great Savings on Cozy Warm Sleepwear for Tots, Boys, Girls. Famous Name Brands.



Infants' -- Tots'
Reg. $2.50
SLEEPERS
Sale! **$1.88**
Sizes 1 to 8

Boys' and Girls'
Reg. $2.99 and $3.99
SKI-JAMAS
Sale! **$2.09 $2.88**
Sizes 6 to 14

SALE OF WINTER TOGS 25% Off

WONDERLAND Shop
"Best for Children"
Tel-Huron Center FE 5-9955

Osmun's

Storewide . . . Unprecedented January Clearance Sale . . . of Men's Fine Clothing

25% OFF and More

Men's 1 and 2-Trouser SUITS, SPORT COATS & TOPCOATS

from our regular stock (except certain price-fixed fair traded items)

- All nationally famous brands
- Grand assortment of fine fabrics
- Newest colors and styles
- Sizes to fit all men

SEE OUR AD TODAY ON PAGE 16

"Shop the Stores That Have Never Compromised on Quality"

Osmun's

51 N. SAGINAW
Open
Mon., Fri. 'til 9 P.M.

TEL-HURON Center
Open
Mon., Thurs., Fri., Sat. 'til 9 P.M.

MYER'S *Jewelry Shop Annual*

Clearance of Fine

COSTUME

JEWELRY



Newest styles, famous makes, smartest fashions. Now on sale at savings of up to

½ Off

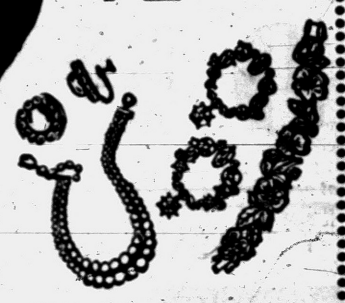

Bracelets, Earrings, Pins, Necklaces, Sets, Pieces. Come in, look over these beautiful pieces.

Odds and Ends of Gift Ware at wonderful clearance prices of savings up to ..... **40% off**

MYER'S JEWELRY SHOP
TEL-HURON SHOPPING CENTER

Cunningham's DRUG STORES Pick 'n' Pay Tel-Huron Center

TROUBLE LIGHT

with 25 foot cord

$1.39

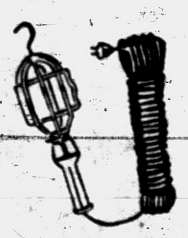

Made of heavy, all rubber construction for safety. All metal grill face to protect the bulb from breakage. Can be used for indoor or outdoor use.

World's Finest

FRENCH-FRIED POTATO CUTTER

Easy cutting for home and restaurant use.

Reg. $1.69 **$1.11**

OSROW'S

SNO-OFF

BRUSH & SCRAPER

Combination With Long Handle

Safe driving demands good visibility! 3-way protection, brushes away snow, scrapes off ice . . . Prevents freezing and squeegees windows dry.

Reg. 59c **44c**

KRESGE'S TEL-HURON CENTER ONLY

Aluminum
COVERED CAKE PAN
Reg. $1.39
88c

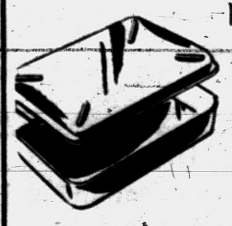

For baking, storage, utility. Fine for carrying food to picnics, church suppers, and outings.

Extra Heavy Gauge Aluminum
3-Pc. Sauce Pan Set
Reg. $2.49
$1.57

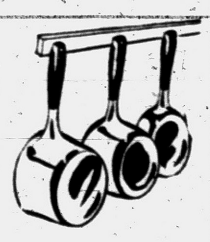

Sizes are: 2 Cup, 3 Cup & 6 Cup

1958 MARKS ANOTHER MILESTONE IN OUR PROGRESS



To everyone of you, who have helped make Tel-Huron the Big-Friendly-Neighborhood Shopping Center it is we say Thanks . . .

Thanks for your patronage these past years.

Thanks for your suggestions that have helped us serve you better.

Thanks for interest in our various activities and community projects.

We Tel-Huron Merchants re-new our pledge to you to provide better service, new merchandise and finer value throughout the New Year!

Always a Place to Park FREE

Cunningham's Pick 'n Pay — Winkelman's Apparel
Osmun's Town & Country — Kresge's Serve Self
Sanders — Linda Lee — United Shirt Distributors
Boston Shoes — The Shoe Box — French Glo Cleaners
Myer's Jewelry Shop — Mr. Fred's Wonderland
Hilda Shop — Murray Sisters Beauty Salon
Wrigley's Super Market

---

after-Christmas Sale

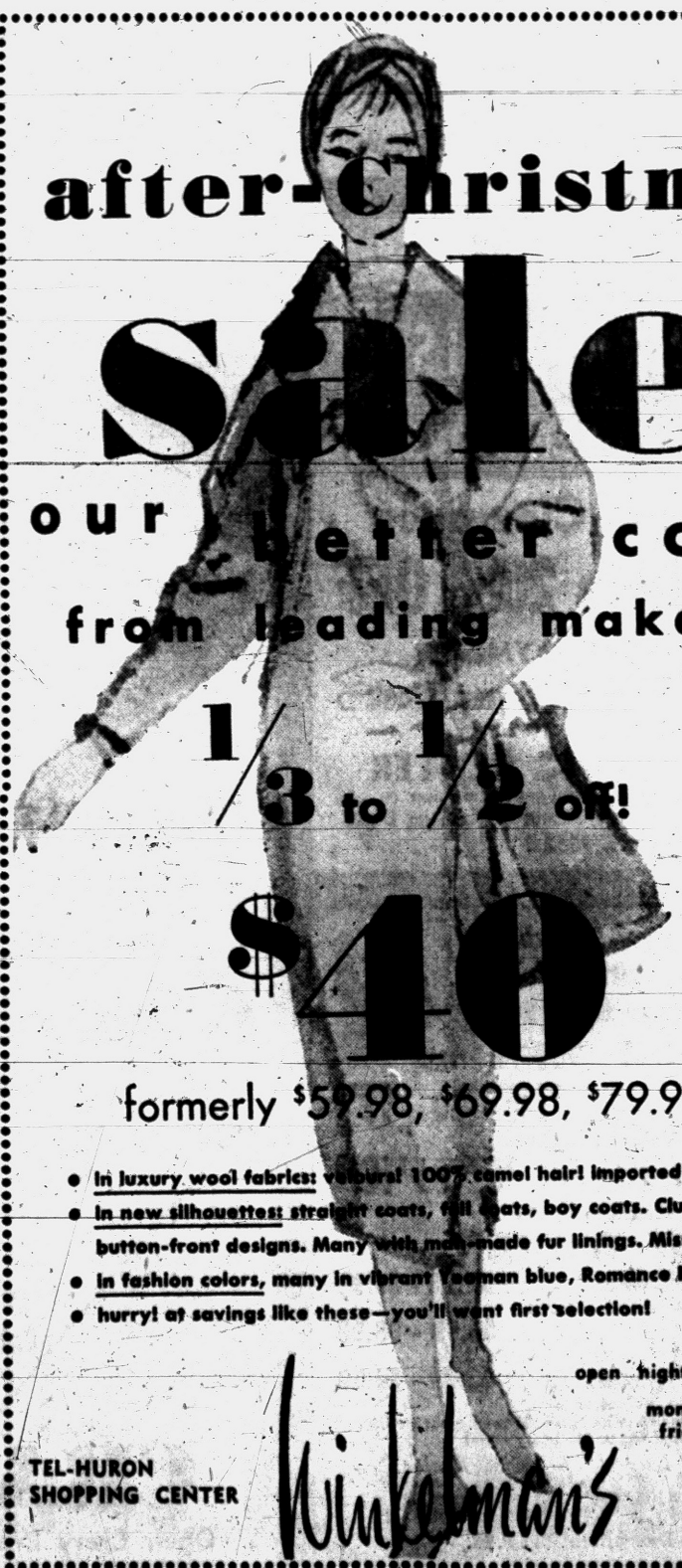

our better coats from leading makers

1/3 to 1/2 off!

$40

formerly $59.98, $69.98, $79.98,

- In luxury wool fabrics: velours! 100% camel hair! imported tweeds!
- In new silhouettes: straight coats, full coats, boy coats. Clutches and button-front designs. Many with man-made fur linings. Misses sizes.
- In fashion colors, many in vibrant Yeoman blue, Romance Red!
- Hurry! at savings like these—you'll want first selection!

open nights to 9 p.m.
monday, thursday, friday, saturday

TEL-HURON SHOPPING CENTER

Winkelman's

Crisis Confronts U.S. Railroad Industry

By WILLIAM FERRIS

NEW YORK (AP) — The American railroad industry goes into the new year in a familiar position: Confronted with a crisis.

This crisis is much more serious among eastern railroads than anywhere else. More dramatic industrial and population growth in other areas has enabled the roads serving those territories to avert many problems confronting their eastern colleagues.

DEFICITS MOUNT

The chief problem in the East, and one which appears to be approaching the showdown stage, is the mounting deficits (measured by the Interstate Commerce Commission formula) from passenger operations. It is particularly acute in lines with many commuter passengers.

That's not the entire problem, however. Eastern railroads have also lost freight traffic. They have suffered severely from competition with trucks, barges and pipelines as well as buses, air planes and the private automobile.

Bedeviled by their problems, managements of eastern roads are searching for a way out. The New York Central and the Pennsylvania, the nation's two largest roads, are studying a merger. So are the Erie, the Delaware, Lackawanna and Western and the Delaware & Hudson.

★ ★ ★

The Baltimore & Ohio is seeking to end its passenger service between Baltimore, Philadelphia and New York. The New York, New Haven and Hartford says it will ask a public subsidy for commuter service in New York and Massachusetts.

And, of course, all the roads are clamoring for less government regulation and lower taxes.

How did the roads get into this fix?

Well, first off, they all aren't. Through the first three quarters of the year some roads reported a higher net income than in any similar period in their history. Out of 131 class one railroads only 16 failed to earn interest and rental charges.

★ ★ ★

Second, the urge toward lamentation, so strong among rail managements along the Atlantic seaboard, slackens in the South and West. Thus Clair M. Roddewig, new president of the Assn. of Western Railways, says, "Earnings of the western rails were down only four per cent in the first eight months of 1956. Why run for the bushes on a showing like that?"

Third, the large funded debt of railroads tends to intensify reversals in their earnings trend. In investment circles this is known as "leverage." A slump in operating income, noticeable this year, produces a comparatively larger drop in net income. But it works the other way, too. Rail earnings can go up fast when economic activity is climbing rather than slumping.

Nevertheless, the rails have lost ground in the World War II period as compared with other means of transportation. This decline was emphasized this year as net income for the first nine months, at 558 million dollars, slumped 74 million dollars from last year.

FEWER FREIGHTS

There are today 40,000 fewer freight cars than 10 years ago and 7,000 fewer passenger cars than when World War II began. Track in service has declined by 15,000 miles since 1940. Nearly one out of four freight cars is 30 years or more old. Rails are earning less than four per cent on their investment.

Between 1946 and 1956 rail coach passengers dropped from 408 million to 165 million. Sleeping car passengers fell from 43 to 16 million. Since 1939 the railroads' share of freight traffic has declined from 62.3 per cent to a little less than 50 per cent.

All this is not quite as bad as it scunds. As any veteran who rode the rails in the war years knows, some of those passenger cars should have been retired with President McKinley. It is the country's spectacular growth which has enabled other transportation systems to get a larger share of the traffic.

★ ★ ★

Out of all the present ferment in the rail industry, an interesting year looms ahead.

Starting in January the Subcommittee on Surface Transportation of the Senate Commerce Commission will begin an inquiry on what Sen. Magnuson (D-Wash) calls the "deteriorating railroad situation." That could lead almost anywhere, and possibly nowhere.

When a big business tycoon claims his wife didn't grow with him, he generally means wider . . . The fat woman across the street is so happy about the new year, 'cause now it's '1950-ATE.—Earl Wilson

Jan. 15 and April 15 Deadlines

Now's Good Time to Start Thinking on Income Tax

By RICHARD A. MULLENS
Written for NEA Service

If you were to volunteer for a ride in a space rocket, and found yourself floating around the world with no arrangements for a return ticket, you might have a good excuse to forget taxes.

For most people, however, this is the time of the year to begin thinking about two important income tax deadlines.

Jan. 15, 1958, is the first deadline. It applies only to those of you who filed or should have filed a declaration of estimated tax (Form 1040-ES) on your 1957 income.

If you previously filed a declaration of estimated tax, you will receive from the District Director of Internal Revenue a bill for the last installment on your estimated tax. Before paying this bill (which is due Jan. 15), you should make a rough computation of your 1957 income tax. If your payments of estimated tax for 1957 plus tax withheld from your wages is less than 70 per cent (66 2-3 per cent if you are a farmer) of your 1957 tax, then you should file an amended declaration of estimated tax and increase the payment of the last installment of estimated tax so as to equal or exceed the percentages given above.

★ ★ ★

Unless you do this you will be subject to a penalty for underpaying the last installment of your estimated tax. The penaty (6 per cent interest per year) will not apply, however, if your estimated tax payments plus tax withheld is equal to or greater than either the tax shown on your 1956 return or a tax computed by using your income in 1956 and your exemptions in 1957.

There is one way you can forget about whether to file either your first declaration of estimated tax for 1957 or an amended declaration in January.

If you file your final 1957 return on or before Jan. 31, 1958, (Feb. 17, 1958, if a farmer) the return will have the effect of a declaration of estimated tax filed on the due date of Jan. 15.

The second deadline is April 15, 1958, the due date for filing a final return for 1957. Although this date is several months off, it makes a lot of sense to fill out your return as soon as possible.

Those of you who have a refund coming can file early and expect your money much quicker than if you delay filing until the last minute rush. If you owe additional tax you will have plenty of time before the April 15 deadline to dig up the amount of money which must be paid with your return.

Doctors wrote some 34,000,000 prescriptions for tranquilizers in the United States in 1956.

OPEN EVERY NITE 'TIL 9 P.M.

To Start the New Year at . . .
MIRACLE MILE SHOPPING CENTER
South Telegraph and Square Lake Roads
ALL 47 STORES OFFER BONUS VALUE DAYS . . .
JANUARY 2-3-4

2 STAINLESS BEAUTIES



LEISURE Carving Ware
Carver and Fork in case $14.95
LEISURE Steak Knives
6-pc. set in case $14.95 Set of 8, only $19.95
POOLE HARDWARE
Miracle Mile Store

MIRACLE MILE & DOWNTOWN
Men's and Student's
Ivy League
Cinch Backs
Completely Washable
Regular $4.95
$3.89



Choose from solid black, black with olive, black with gray or Chino. Also available in corduroy. Sizes 28 ot 36.
Lion STORE
Use a Convenient Lion Charge Plan
Plenty of Free Parking at Both Stores

Store Wide Clearance
UP TO ½ OFF
America's Favorite Children's Shoes at Greatly Reduced Prices!
Buster Brown
America's Favorite Children's Shoes
SEMI-ANNUAL
Clearance Sale!
BUY NOW AND SAVE! ONLY . . .
Values to $9.00
$4.99 To $5.99
Mother, here's your chance to make the buy of the season in children's shoes. Famous Buster Browns . . . shoes that fit, really fit . . . at wonderful savings. Come early for best selections, all wanted patterns in most sizes.
Youngland Children's Shop
Boys' & Girls' Clothing—Buster Brown Shoes—Toys
Open Every Evening 'til 9 P. M. FE 8-9522

Mother, Here Is Outstanding Value!
SNOW SUITS
$4.00
100% Nylon. Completely Washable.
Zippered sides and snap-on feet!
Choice of colors. Sizes 1 to 4
PENNEY'S
MIRACLE MILE STORE
2385 S. Telegraph Rd.
OPEN EVERY EVENING 'TIL 9 P. M.

SINGER
FLOOR MODELS and DEMONSTRATORS
Year-End Clearance
Values Up to 20% OFF
LOW DOWN PAYMENT!
Pay as Little as $1.25 per Week
SINGER SEWING CENTER
Listed in Phone Book Under SINGER SEWING MACHINE CO.
Located in J. C. Penney Fabric & Notions Dept.
FE 8-9352

Miracle Mile Eye Clinic

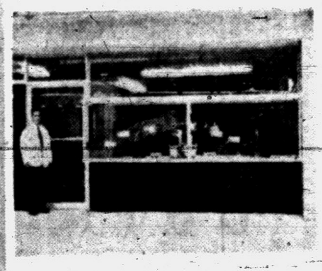

Optometrists
Dr. R. Schaefer
Dr. R. Gluskin
• Glasses Fitted
• Contact Lenses
• Eyes Examined
• Prompt Service on All Repairs
FEderal 2-2744
2291 S. Telegraph
In Arcade Next to Kresge's
Hours: 11 A.M. 8 P.M.

It's Charry Broiling
Dripping with Juice, Not Fat at the MIRACLE MILE'S NEW Encore



★ ALSO FEATURING ★
Seafood — Chicken — Italian Food
Different Hot Lunch Special Daily
Broiling at Its Best Is Waiting for You at the Encore
ENCORE
RESTAURANT & SODA FOUNTAIN AT MIRACLE MILE
Carry Outs Next to Kresge's

The Shinner's Market Gang Wishes Everyone a Very Happy New Year
Center Cut Pork Chops Lb. 69c
SHINNER'S MARKET
MIRACLE MILE SHOPPING CENTER
Open Daily 12 to 9 — Saturday 10 to 9



Semi-Annual Clearance Sale!
of Better Grade Shoes
FOR MEN
Florsheim $15.80 to $17.80
Values to $22.95
Sibley & Winthrop $6.80 to $10.80
Values to $13.95
FOR WOMEN
Vitality Dress & Casual . . . . . $7.99 - $8.99
Values to $13.95
Grace Walker . . . . . $4.99 - $5.99
Dress and Casual Values to $9.95
Flatties and Sport Shoes . . . . . $3.99 - $4.99
Values to $6.95
Here is your opportunity to buy fine shoes at great savings. All sizes but not in every style!
Michigan's Largest Florsheim Dealer
SIBLEY'S SHOES
Open Every Night 'til 9 P. M.

JANUARY Clearance SALE
Lamps – Clocks
Pictures
Glassware
Figurines
Tables
CRAIG'S
Open Every Evening 'til 9 P.M.

Wonderful Mid-Winter Value!
SUBURBAN COATS
$12.88
Wool and cashmere coats that are fortified with nylon. Choice of tweeds, solids and plaids. Sizes 36 to 46.
J. C. PENNEY CO.
2185 S. TELEGRAPH RD.
Miracle Mile Shopping Center
OPEN EVERY EVENING 'TIL 9 P. M.

American Girl Clearance
• ODD LOTS • BROKEN SIZES



$4.85
• Suedes
• Ombres
• Combinations
KIRBY'S FAMILY SHOE STORE
Michigan Miracle Mile Shopping Center
Open Eves. to 9

Slight Gain in Income Marked Up

Agriculture in '57 Lagging Behind Rest of Economy

By OVID MARTIN

WASHINGTON (AP) — Agriculture as a whole marked up a slight gain in income in 1957 but continued to lag behind the remainder of the economy. This latter face kept political fires burning under the farm issue.

At an annual rate of slightly more than 12 billion dollars, farm operators' net income was about 2 per cent above that of 1956. This was the first time since 1947 that their income had increased for two consecutive years.

* * *

Nevertheless, the financial return was about 30 per cent below the record marked up in 1947 and around 20 per cent below the level farm leaders figure agriculture should have been to put farmers on an income par with their city cousins.

Because there was no greater improvement and also because the immediate future did not promise much more, farm policies of the Eisenhower administration came under sharp attack from some farm groups as well as from some farm state congressmen, both Democrats and Republicans.

This criticism was directed rather pointedly at Secretary of Agriculture Benson. Demands that he resign came from many of the critics. Several midwestern Republicans expressed fear that Benson's continuance in the farm post would weaken the party's chance in the 1958 congressional elections.

SURPLUS PROBLEM

As in earlier years of the present administration—and as is likely to be the case of several years to come—crop surpluses continued to be agriculture's major problem. Oversupplies operated to hold down prices of this year's crops just as they had done since 1952. They also operated to restrict production opportunities under crop production control and land retirement programs of the government.

Farmers cut their crop acreage to the lowest level in 40 years. Yet production is indicated to be up to the record volume of 1948, when there were no government restrictions, and matched last year. This bountiful harvest on such a small acreage reflected the effects of an ever - developing agricultural technology.

Farm prices as a whole increased about 3 per cent during the year, but most of this improvement was in markets for livestock and livestock products rather than crops. Cattle and hogs in particular made price gains.

Controversy over the farm situation led to demands for changes in present government farm programs.

Secretary Benson, on the one hand, told Congress that the flexible price support law—which the administration worked hard to put over in 1954—and crop control laws were not doing the job of working off surpluses and of stabilizing agriculture.

He called for authority to set farm price supports at lower levels than the law now permits. He contended lower prices are necessary to open up broadened markets for agriculture's current productive capacity.

* * *

But the Benson foes denounced his recommendations on the ground that they would drive many producers into bankruptcy and off farms. They called for greater, rather than less, government aid to producers.

Complicating the financial situation for many farmers was the fact that their production costs continued to move upward. The 2 per cent increase put these costs at a record high. Much of the rise reflected higher prices for industrial products.

A record volume of farm commodities moved into export markets. Valued at nearly five billion dollars, nearly 60 per cent of the exports were sold or shipped under government cut-price, foreign aid or give-away programs. But the export volume is expected to decline somewhat in the year ahead, due to improved production in many foreign areas and to the fact that many importing countries built up stockpiles in 1957 which will enable them to buy less in 1958.

An Agriculture Department survey showed that the year brought a further decline in the number of farms and farm operators. The less efficient and marginal farmers were most subject to financial difficulties. Some left farming for non-farm jobs, although a sizable number continued to live on the farm.

Official reports said cash, bank deposits and other liquid financial assets owned by farmers changed little from a year ago.

The weather continued to play a role in agriculture. Widespread and prolonged spring and summer rains brought an end to a drought in the southern Great Plains, but dry weather plagued producers in New England and along the eastern seaboard. Excessive rains at harvest time caused heavy crop losses to producers in southeastern and some midwestern areas.

* * *

The outlook for the new year was for little change in farm prices and incomes, for a continued high level of production, a continuation of surplus holdings, some further upturn in farm production costs as well as in land values, but a further decline in the number of farms and farmers, particularly in the category of the less efficient and smaller acreage units.

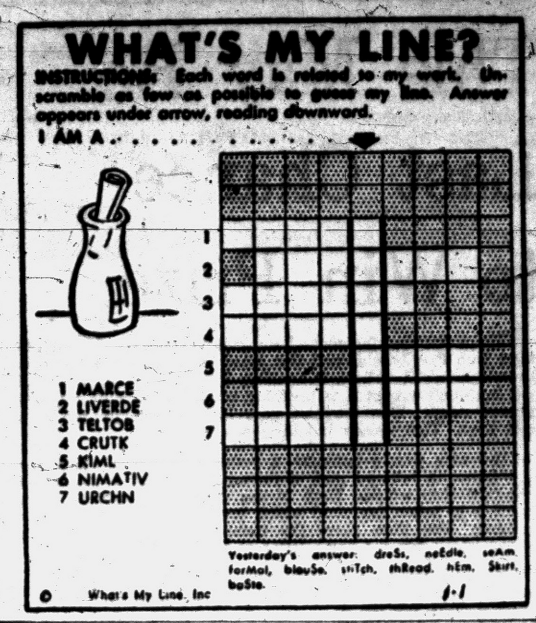

OPEN EVERY NITE 'TIL 9 P.M.

To Start the New Year at . . .

MIRACLE MILE SHOPPING CENTER

South Telegraph and Square Lake Roads

ALL 47 STORES OFFER BONUS VALUE DAYS . . . JANUARY 2-3-4



LEAVE JUNIOR'S PIGGY BANK ALONE!

Instead, tell Associates how much cash you need. Your loan can be arranged at once, and in strictest privacy. The terms will fit your income. Visit us or phone—today if you wish.

ASSOCIATES LOAN COMPANY

Michigan Miracle Shopping Center

2255 S. Telegraph FE 8-9641

TREAT THE WHOLE FAMILY

To Delicious Tasting

FIG BARS

Regular 29¢

SPECIAL 21c



S. S. KRESGE'S

Open Every Evening 'til 9 P.M.

The Shinner's Market Gang Wishes Everyone a Very Happy New Year

Rib Veal Chops 29c Lb.

SHINNER'S MARKET

MIRACLE MILE SHOPPING CENTER

Open Daily 12 to 9—Sat. 10 to 9

Miracle Mile Shoppers Special!

Cotton Flannel SHIRTS

$1.33

Men's machine washable shirts that are full cut and sanforized. Choice of colors, patterns and good full range of sizes.

J. C. PENNEY CO.

2185 S. TELEGRAPH RD.

Miracle Mile Store Only

OPEN EVERY EVENING 'TIL 9 P. M.

18x18 Colorful Silk Squares



Special at 10c

REGULAR 19¢

Prints and Solid Colors

S. S. KRESGE'S

Open Every Evening 'til 9 P.M.

Gold Dacron Comforter



Regular $7.95

NOW $5.99

KINSEL'S DRUG STORE

Introducing a New Service!

YOUR MICHIGAN BELL TELEPHONE AND DETROIT EDISON BILLS MAY BE PAID HERE!

Join Our Christmas Club Now!

Enjoy a Carefree, Bill-Free Christmas in '58

Deposit	Take Out Nov. '58
25c a Week	$ 12.50
50c a Week	$ 25.00
$ 1 a Week	$ 50.00
$ 2 a Week	$100.00
$ 5 a Week	$250.00
$10 a Week	$500.00



You May Deposit Weekly or in Advance

PONTIAC STATE BANK

WOMEN'S Man-Tailored Shirts

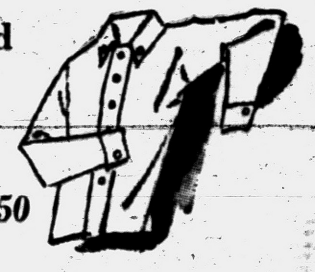

Values to $6.50

For Only $2.99

Nadon's Miracle Mile Shopping Center 2199 S. Telegraph

Store-Wide Clearance Sale

20% to 40% OFF



Sale Starts January 2nd

CAPITOL SHOPS

For MEN and BOYS

what a break for your budget!

KINNEY'S Annual SALE of Women's and Teen-age STYLE SHOES

Your feet get the big bargains in our great January sale of shoes for Women and Teen-Age Girls.



$2.87

Some priced at 3.77-4.67

Be sure to stop by early and see the hundreds of different styles on display.

KINNEY SHOES

Open Every Evening 'til 9 P. M.

Sale CORDUROY REMNANTS

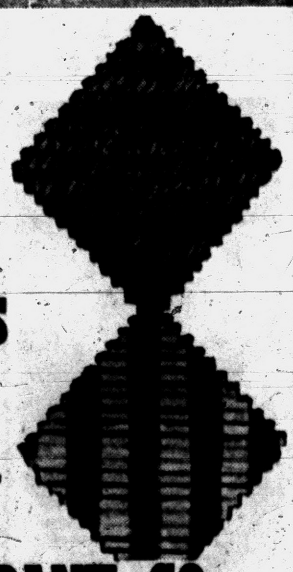

Choice of colors, patterns and smart new designs.

Our Reg. 89c Yd. 59c Yd.

W. T. GRANT CO.

Miracle Mile — 2135 S. Telegraph

SKINLESS HOT DOGS



3 Lbs. $1.00

This Low Price Good at Any Kroger Store!

KROGER

This May Be Last Chance to Win Prize

We're entering the second week of "sudden death" competition with Pot-O-Gold, and this week two errors are allowed. Sixteen hundred dollars is waiting for someone to claim the pot, but don't expect it to be there much longer with the new relaxed rules. This may be your last chance, so get busy right now. This week's puzzle is due January 7.

The new puzzle contains a series of squares which are alphabetically lettered and a corresponding list of sentences with two clue words. Each of the words is numbered. The object is to select the word which you think best fits the clue sentence. You then write the number of that word in the square which has the same letter as the clue sentence.

In other words, you will read the clue labeled A and decide which of the two words makes the most sense in the puzzle square marked A.

Do the same with all other squares. Read all the clues carefully and be sure the right numbers are in the right squares.

PUZZLE NO. 82

	A	B	C	D
E	F	G	H	
I	J		K	L
	M	N	O	P
Q	R	S	T	

NAME ....

STREET ADDRESS ....

CITY .... PHONE NO. ....

SOLUTION CLUES

A. A man who is a real ——— will surely be popular in an office. (1) WORKER; (2) CORKER.

B. A farmer is quite likely to save a ——— of his apples for himself. (3) PECK; (4) PICK.

C. Passers-by would always enjoy the ——— of orchids usually displayed in a florist's window. (5) CLUSTER; (6) CLUTTER.

D. The size of a man's ——— could indicate good living. (7) POUCH; (8) PAUNCH.

E. In a fit of pique an actor may suddenly decide to ——— himself. (9) REVERSE; (10) REHEARSE.

F. Really apt ——— sayings are much scarcer than people think. (11) QUOTABLE; (12) NOTABLE.

G. College professor with a tendency to ——— will probably bore his class. (13) MEANDER; (14) MAUNDER.

H. What the boss expects his men to do is always to respect his ———. (15) PRIMACY; (16) PRIVACY.

I. The wooden warships depended on the efficiency of this. (17) CARRONADE; (18) CANNONADE.

J. It is somewhat sad to see a man who is frail and ———. (19) VULNERABLE; (20) VENERABLE.

K. A private eye realizes he must keep his ——— in view. (21) SUBJECT; (22) SUSPECT.

L. Nothing is quite so frustrating as a mistake like this. (23) FATAL; (24) FUTILE.

M. When too highflown, a ——— becomes ridiculous. (25) EUPHUISM; (26) EUPHEMISM.

N. How to resolve one may puzzle a philosopher. (27) ENIGMA; (28) STIGMA.

O. The ——— efforts of a versifier aren't likely to be up to his best work. (29) VERBAL; (30) VERNAL.

P. This is what the ambitious career man wants in his field. (31) PROMINENCE; (32) PRE-EMINENCE.

Q. A child's ——— may well fray even a fond mother's nerves. (33) YAMMERING; (34) STAMMERING.

R. A helper who is really ——— to his boss won't last very long. (35) PUTTY; (36) PETTY.

S. When the laundry carelessly ——— the wet wash, the customer has a right to complain. (37) MANGLES; (38) TANGLES.

T. A softhearted person would certainly like to fatten up a ——— stray dog. (39) MANGY; (40) RANGY.

OFFICIAL CONTEST RULES

1. Anyone is eligible to enter the POT-O-GOLD contest with the exception of Pontiac Press employes or their immediate families.

2. Entries must be on official entry blanks printed in this newspaper.

3. To submit an entry the contestant must print his numbers in the proper spaces, cut out the area enclosed by dotted lines and attach it securely to a 2 cent post card. No entries will be accepted if they are in envelopes. Entries for Puzzle No. 82 must bear a Tuesday, Jan. 7 postmark (or before). No entries received after that time whether mailed or delivered by hand, will be declared eligible. The Press is not responsible for entries lost or delayed in the mail.

4. Sorry, telephone calls or mail concerning details of the contest canot be answered or acknowledged.

5. The Pontiac Press will award a cash prize of $100 a week to the winner of each weekly POT-O-GOLD contest. If more than one winning answer is received the prize will be divided equally among the winners. If any week or weeks should pass without any winners, the prize will be added weekly until a winning solution is submitted.

6. Winners will be awarded an extra cash bonus of $25 each if they are Pontiac Press subscribers of record on the day winners are anounced. Only one such bonus can be awarded to each prize winner no matter how many weekly prizes may accumulate.

7. Each week's puzzle will be published Monday, Wednesday and Friday until the contest's end. Either or all will be considered as official entry blanks.

8. Winners and correct solutions will be announced each Friday of the week following individual contests. Official keeper of answers will be Frederick C. Ziem, prosecutor for Oakland County. Only the General Features Corp., originators of the puzzles, will know the solutions until after each contest is over. Answers will be delivered to the Press judges by Mr. Ziem after the final deadline.

9. There is only one correct solution to the POT-O-GOLD puzzle and only that correct answer can win. The decision of the judges is final and all contestants agree to abide by the judges' decision. All entries becoming the property of The Pontiac Press and none can be returned.

10. Completed puzzles must be addressed to POT-O-GOLD, POST OFFICE BOX 58, Pontiac, Michigan. Winners will be notified either by telephone or in the mails.

Hollywood Headlines

Cyd Charisse to Co-Star With Robert Taylor Next

By LOUELLA O. PARSONS

HOLLYWOOD (INS) — Happy New Year to each and everyone of you! And let me hasten to say, its a happy new year for Joe Pasternak who now knows what he's going to do next — and high time, too, I say.

Joe will co-star Cyd Charisse and Robert Taylor in "Party Girl," at the old home lot, MGM. According to the volatile Pasternak, "Party Girl" is an exciting and romantic drama of Chicago in the early 30's, and it's from a screenplay by George Wells. This is a drama for Bob something on the order of "Johnny Eager," which did okey for Mister Taylor.

With all the cutting down of stars at MGM, Cyd, today, is the most important actress on this lot.

Fernando Lamas and Arlene Dahl have rented Benay Venuta's house and will live there until after the birth of their baby January 18.

Said Fernando, "The Ricardo Montalbans have taken our house in New York until we return. We will be here until April 1st, when I go to Italy for 'Midnight Sailing,' a motion picture to be made in Italy and Spain by an independent company."

At the Joe Vogel party Ferando also discussed a story MGM has in mind for him.

The marriage of Natalie Wood and Bob Wagner started off in breathless fashion — and I mean that literally. They drove from their Scottsdale wedding to the station in Phoenix accompanied by both sets of parents and the bridal party to catch the train for their Florida honeymoon — just in time to see the train pull out.

Still accompanied by parents and wedding party, they drove frantically to catch the speeding train. Fourteen miles out of Phonix the engineer spied them, put on the emergency brake, and stopped in a cornfield.

Mr. and Mrs. Wagner hopped on the train gasping for breath, accompanied by all 17 pieces of luggage. They blew kinses to the wedding party and started off, "hoppy" to be headed for their destination.

SNAPSHOTS OF HOLLYWOOD COLLECTED AT RANDOM:

The new year starts very unhappily for actress Edna Best, who is seriously ailing. Her friends are all praying for her recovery.

Praise agent Jerry Rosen starts off the new year by announcing at Pepi's in the Valley that he and actress Lynn Michaels have a June wedding date.

★ ★ ★

All the Crosby boys with the exception of Gary, who is still in Germany, were at the Slate Brothers to hear Dick Kallman. Judge Eddie Brand's daughter is in every night to listen to Dick.

The Burt Rupps (she is Bryan Foy's daughter) are at the Beverly Hilln Hotel. They came out especially for the Tex Feldmans New Year's Eve dinner dance.

★ ★ ★

The Phillip Reeds gave a pre-new year's cocktail party. The Earl of Suffolk took Kathryn Grayson, and Lee Anderson went with Richard Gully. Sonny Whitney and Mary Hosford were in the same party and all of them later went to La Rue for dinner.

★ ★ ★

One of the nicest parties of the Christmas season was the Charlie Corrells. Their spacious home was almost too small to hold all the guests. Over 150 people sat down to dinner.

Irene Dunne, back from her chore in New York as a delegate to the United Nations, was given a big reception.

That's all today. See you tomorrow.

WHERE GOOD FRIENDS MEET

● BEER
● WINE
● CHOICE LIQUORS
● DELICIOUS COCKTAILS

LIBERTY COCKTAIL LOUNGE

85 North Saginaw

Wonderful Food



OLD MILL TAVERN HOTEL
WATERFORD, MICH. ON U.S. 10
AAA RECOMMENDED

JUST WONDERFUL FOOD

Live Lobsters, Ocean Fresh Sea Food, Superb Prime Beef, Steaks and Chops, Duck, Turkey, Game Dinners.

Four Private Dining Rooms For Your Banquets

FAMOUS WINE CELLAR

Wines, Beers and Ales From All Over the World

LUNCHES

Open Every Day

Phone: OR 3-1907

For Office Supplies See
BACKENSTOSE BOOK STORE
15-17 E. Lawrence St.

Murderer Gets 2 Life Terms

Former French Soldier Fatally Shot Employer, Wife in Florida

CLEARWATER, Fla. (AP) — A handsome 44-year-old former French soldier was under two sentences of life imprisonment today for murdering an elderly American couple who befriended him.

★ ★ ★

Maurive Chavigny was sentenced to separate life terms for fatally shooting Brig. Gen. Wilbur R. McReynolds, 64, and Mrs. McReynolds, 61. McReynolds was a retired Army officer.

Chavigny was convicted Dec. 19 of second degree murder after a four day trial. The minimum sentence would have been 20 years.

★ ★ ★

"I realize that you have only one life to spend in prison but I am ordering your sentences to run consecutively, so if you are pardoned on the one you'll be held on the other," Circuit Judge John U. Bird explained.

Chavigny showed no emotion and had nothing to say after being sentenced.

The McReynolds were shot to death the night of April 3 at their fashionable home in St. Petersburg.

★ ★ ★

Chavigny had been serving as their chauffeur for 17 months but was on terms of close friendship with both of them. They first met Chavigny as a youth in France in 1932 and he had been an interpreter for the general on U.S. military missions.

Neighbors testified they heard Chavigny shouting accusations at Mrs. McReynolds and that eight shots followed in rapid succession.

Swedish Vaccine Fights Foot-Mouth Disease

GOTHENBURG, Sweden — After many years' experimentation, the first Swedish vaccine against foot-and-mouth disease has been produced. It is said to be 100 per cent effective against two of the virus types.

Credit goes to Dr. Tore Wesslen of Upsala University and Dr. Zvonimir Dinter of the State Veterinary-Medical Institute in Stockholm.

Two Secretaries Cited

GRAND RAPIDS (AP) — U. S. Attorney Wendell A. Miles presented Department of Justice citations for loyal service Tuesday to Miss Esther Usakowski, who has served 15 years as a secretary in his office, and to Miss Caroline Voellner for 35 years as secretary in the U. S. marshal's office in Grand Rapids.

Crash Victim Dies

REED CITY (AP) — Lewis W. Andresen, 42, of Reed City, died Monday at Reed City Hospital of cerebral injuries suffered Aug. 9, 1956, in a car-truck crash, according to hospital attendants.

MSU Beef Specialist to Talk on Production

Michigan State University beef specialist, Bill Finley, will discuss beef production at the annual meeting of the Oakland County branch of the Michigan Livestock Exchange.

The meeting will be held at the Oakland County Board of Education building, 1025 N. Telegraph Rd., January 10 at 8 p.m.

Gaylord Gardner, assistant manager of the Michigan Livestock Exchange, will report on the 1957 activities of the state group. Election of officers for the county organization will also be conducted.

Two films, "Design for Better Beef" and "All Flesh Is Grass," will be shown.

Japan's Oldest Temple Dates From 607 A.D.

NARA, Japan — Horyuji Temple, near Nara, is the oldest existing temple in Japan. It dates from 607 A.D.

Of its 33 buildings, nine are believed to have been built in the Eighth Century or earlier and among them are probably the oldest wooden buildings in the world.

The temple is world-famous as a repository of priceless ancient art.

The surface of the Gulf of Mexico is approximately six inches higher than that of the Atlantic ocean.















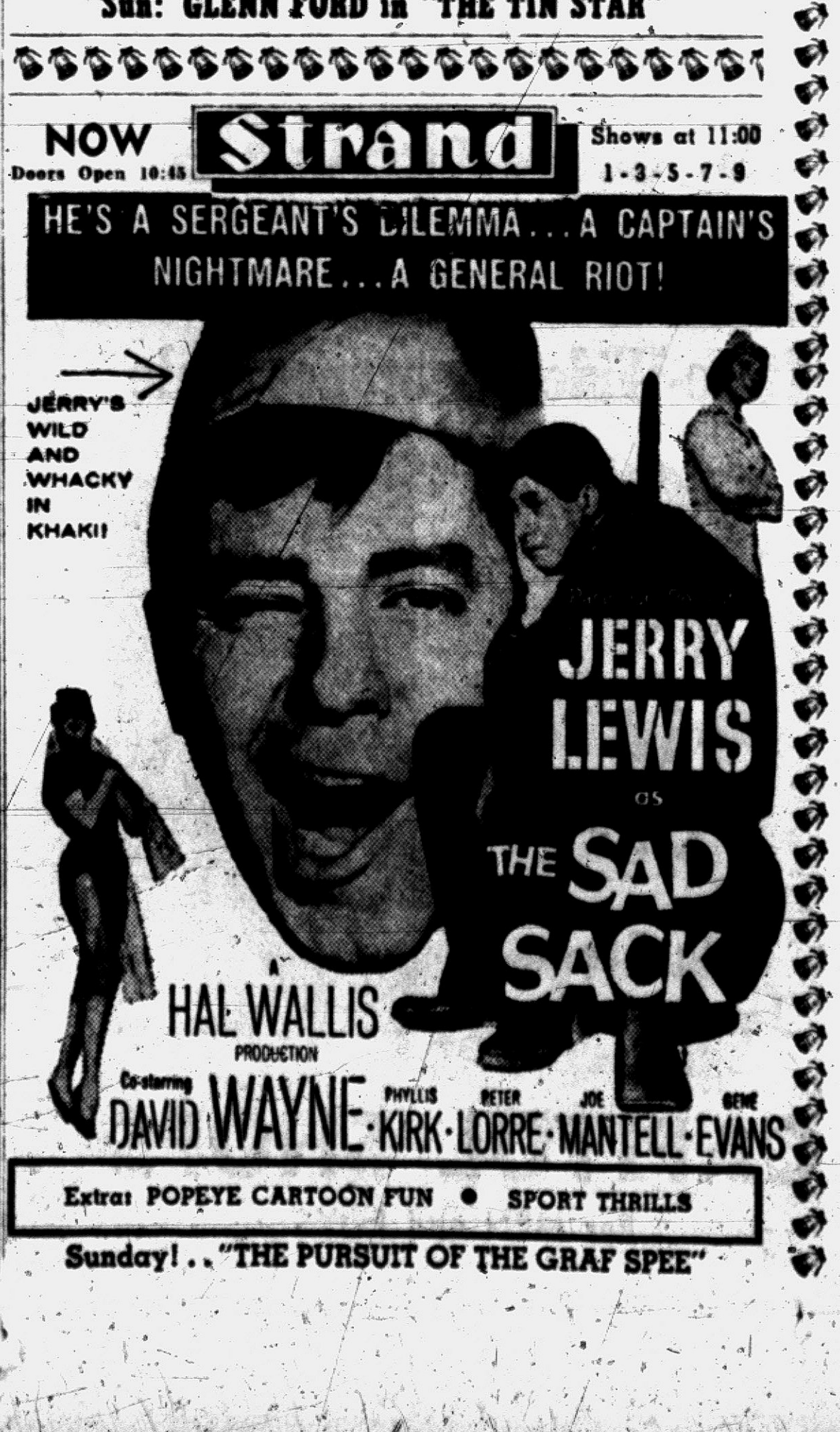

Time of the Tissue Nears . . . . . Kerchoo!

By PHYLLIS BATTELLE

NEW YORK (INS)—Being in my usual midwinter sniff-snort-snarl condition, along with a good 75 per cent of friends, I was of the impression that this is the peak season for colds.

Ah, but no.

The time of the tissue is not yet nigh, saith the Nostradamus on nostril conditions. You think you've got troubles now, just wait till late January and early February . . . you'll die. Not literally, of course, though you might wish it; but morally.

LAB GIVES ADVICE

This promises to be a big year in the cold tablets business, and the Grove Laboratories, which produce more of them than any other outfit, are on top of the situation with some survey statistics which may (though I doubt) help.

They say that, unfortunately for business, it is really quite difficult to pick up a common cold—but the American people are persevering cusses, and they usually find a way.

"The only really efficient way to catch a cold—if you really want one, as an excuse to stay home over a hot toddy," says Grove, "is to have a doctor transplant the cold virus from the nose of a cold sufferer to your own nose. Even then there is only a 50-50 chance of picking up the infection."

Kissing a cold victim has been established as a very uncertain way to contract a cold.

★ ★ ★

Rubbing noses (this applies especially to you Eskimos) is slightly more conducive to catarrh-catching, but only if in a weakened condition, as when lovesick or suffering from a blubber deficiency.

BOSS NO HELP

Only one in 10 people can pick up a cold from friends or fellow-workers outside the household. If your boss has a cold, I don't care how buddy-buddy you are, it's not likely to catch.

Much better are the chances of picking up nasal catarrh from a member of your own household. As the Groves people put it, "when a little cold bug gets into a house, that's another matter, particularly if there are children around."

"A child passes a virus around with speed and skill."

★ ★ ★

Surveys prove that after two hours of socializing with a child—kissing the kid is unnecessary, just play games or anything — adults have a pretty good chance of laying off work with an infection.

BIG CLAN GETS MORE

And once a cold or common respiratory illness gets into a home, children under six are twice as likely to get it as are children over six. Other research shows there's a strong relationship between the size of the family and the number of colds per years.

For example, members of a family of five can expect two and one-third more colds and respiratory illnesses apiece in one year than individuals in a family of three. Oh, think of all the fun and games and orange juice, and daddy doesn't have to go to the office again today!

Speaking of large families, the U. S. Census Bureau reports that the high birthrate since the war has brought the median age for the country down to 29.8 years.

The bureau also reports that there are more male than female babies being born—but that, by the age of 25, women outnumber men.

It shows once again that women are the stronger sex. Darn it all.

Wed to Get Divorce

SAN DIEGO, Calif. (INS) — A couple consulted Charles Karpinski, an attorney, about a divorce. He learned that actually they weren't legally married and told them so. They came back the next day and got advice on how to make the marriage legal.

The percentage of Americans 65 years old or older has more than doubled within the last 50 years.

4-Pound Spud Grown

WATERVILLE, Que. (INS) — Latest in a series of monster potatoes grown in Quebec's eastern townships is a four-pound beauty unearthed here by farmer Desire Audet.

Tranquilizers Aren't Enough

Discharged Mental Patient Needs Community's Help

INDIANAPOLIS (INS) — Tranquilizers are wonderful, but they can't replace a good job and an accepted place in one's community for the discharged mental patient, according to Dr. Else B. Kris.

Dr. Kris is principal research scientist for the New York State Department of Mental Hygiene, and a college professor of social psychiatry.

In a closing meeting at the American Association for the Advancement of Science in Indianapolis, Dr. Kris reported on a two-year study of 250 patients released from mental hospitals in metropolitan New York. She said:

"The results suggest strongly pharmacotherapy (treatment with drugs) is as valuable in the aftercare of the mentally ill as it is in the hospital treatment of their psychoses.

★ ★ ★

"No drug, however, can alter the social and economic pressures which prove to be the underlying cause of many of the relapses we encountered. Such therapy can help us to insulate the discharged patient from the stresses caused by ignorance and prejudice, but the stresses are still there."

Operation of a boarding house for newly released chronic schizophrenic women patients has some resemblance to running a sorority house, according to another speaker.

Dr. George W. Brooks, of the Federal Office of Vocational Rehabilitation, reported on establishment of a boarding house—or halfway house—at Montpelier, Vt. He said:

"We adopted a hard and fast rule that if no incidents came to our attention which were of greater severity than those encountered in the average sorority house, we would ignore them. None has occurred."

Soldier's Name Long

FT. CARSON, Colo. (INS) — Pvt. Albert Kahalekulu of Wailuku, Hawaii, figures he has the longest middle name in the armed forces. It is Kahekilikuiikalewaokamehameha. The name means "Thunder, Oh Great Chief of the Island." Kahalekulu is a combat trainee here.

TIME SAVER LOANS!

1 PICK UP THE PHONE
Tell the manager how much cash you want and when you'd like to get it.

2 PICK UP YOUR LOAN!
Come in by appointment for the cash. Phone today — We like to say "Yes!"

Loans $25 to $800 on Signature, Furniture or Car

7 WEST LAWRENCE STREET, PONTIAC
2nd Floor, Lawrence Bldg. • Phone: FEderal 2-9249
OPEN EVENINGS BY APPOINTMENT — PHONE FOR EVENING HOURS
Loans made to residents of all surrounding towns

BENEFICIAL FINANCE CO.



from Procter & Gamble
The first hair spray made especially for winter hair problems. Gives perfect control with unmatched softness.

$1.35 MEDIUM plus tax
$2.15 ECONOMY plus tax

Neisner's
YOUR FAMILY SHOPPING CENTER
42 N. SAGINAW ST.

SERVING YOU BETTER ★ SAVING YOU MORE

NATIONAL FOOD STORES

New Year's Bonus to You —

FREE 50 STAMPS

WITH COUPON BELOW at YOUR FRIENDLY NATIONAL FOOD STORE!

COUPON GOOD ONLY JAN. 2 TO 4, 1958

ONE COUPON PER FAMILY! ADULTS ONLY

50 FREE RED STAMPS

THIS COUPON GOOD for 50 FREE HOLDEN STAMPS at YOUR FRIENDLY NATIONAL FOOD STORE

Coupon Good Only from January 2 to January 4, 1958

HAPPY NEW YEAR

OPEN THURS. 9 A.M. TO 9 P.M.



ONE GROUP $18 ONE GROUP $29 ONE GROUP $39

Chairs! Chairs!
● Occasional ● Swivel
● Rockers ● Recliners
PRICED FROM NOW $24.88

1958 New Year Special
Full Twin Size SOLID MAPLE BUNK BED
Outfit Includes: 2 beds, combination innerspring and box spring, guard rail and ladder.
$79.95

BIG 8½ FT. NORGE Refrigerator
NO MONEY DOWN! $148 and Trade
WITH THIS COUPON

30" Westinghouse RANGE
No Money Down $169.95
Easy Terms
WITH THIS COUPON

WESTINGHOUSE Stroke-Saver VACUUM CLEANER
Complete With Attachments
Featuring: Toss-Away Bag Floor-N-Rug Tool
Full Factory guarantee with this coupon.
Now Only $33.88
NO MONEY DOWN!

1958 New Year Special Giant Screen $109 TV
No Money Down

TOASTMASTER Automatic Pop-Up Toaster
GUARANTEED $14.88

GENERAL ELECTRIC STEAM IRON $10.88

WESTINGHOUSE ROASTER $34.88
Full Guarantee

HERE'S WHERE YOU REALLY SAVE!



3 ROOM OUTFIT

Here's What You Get:
Gorgeous two-piece sectional or two-piece living room suite, coffee table and two end tables. Beautiful modern bedroom suite including double dresser, bed, mirror, spring and mattress, and 5-pc. dinette set. Complete with sturdy chairs.

IF YOU HURRY . . . NO MONEY DOWN!
Sunday Special Only $3.00 WEEK
Complete $299


SOFA BEDS $49.95
No Money Down


NORGE Automatic Gas Dryer Model AG 700 $158 and Trade

NORGE Automatic Washer Model AW60E $128 and Trade


SCHICK '25' ELECTRIC SHAVER
WITH NAME BRAND TRADE
Reg. $29.95
$12.88


Student Desks Marlite Tops
$17.95

LORD'S FURNITURE, APPLIANCES AND TELEVISION
125 W. HURON Where Wrigley's Used to Be FE 4-0581

STARTS TOMORROW at Both Stores...Downtown and Tel-Huron Shopping Center

Osmun's GREAT STORE-WIDE

Clearance Sale



This Sale Is Osmun's Biggest and Most Important Savings Event of the Entire Year! Wide Selections of Famous Make Quality Apparel Taken from Our Regular Stocks and Reduced in Many Instances as Much as . . .

50%

CLOTHING REDUCED Up to 50% Off

We've gone over our entire stock and selected hundreds of suits and topcoats and reduced them to bring you the most outstanding savings ever.

Famous Make Suits of flannels & tweeds, worsteds and sharkskins. Topcoats and zip-coats of all wool tweeds and cheviots. Were $55 to $60 — **$39**

An Outstanding Group of famous make suits of worsted and sharkskin, many of which have extra trousers available. Silk 'n wool and Ivy models . . . 3-in-1 suits with all wool flannel contrasting slacks. Terrific selection of Donegal tweed topcoats by Glenwood and Windsor in the very finest of imported and domestic woolens. . . . . Were $59.50 to $70 — **$49**

Famous 2 Trouser Leatherneck twill sharkskin suits by Martinelli. Also other fine quality 2 trouser suits in imported worsteds including navy blues. Were $69.50 to $75 — **$56**

A Selected Group of 2 trouser suits by famous Phoenix Clothes. Included are fine imported worsteds and sharkskins in both medium and darker tones. This group is an extremely fine value for the man who wants a better suit with 2 pair of trousers. . . . . Were $79.50 to $85 — **$66**

Topcoats and Outercoats by one of America's best known and finest makers, Barron-Anderson. The very finest of imported tweeds, cheviots, shetlands in the full sweep English raglan models as well as set-in sleeves. Were $85 to $95 — **$69**

100% Cashmere Topcoats by Windsor The ultimate in elegant fabric, tailoring and style. Were $119.00 — **$99**

Duncanshire fleece-tweed topcoats of imported wool tweeds and fine cheviots from Scotland and Great Britain. Were $75 — **$59**

SPORTSWEAR and FURNISHINGS at GREAT CLEARANCE SALE SAVINGS

SLACKS, selected group of all wool flannels and gabardines and other hard finish wool blends . . were to $18.95. . . . . **$9.75, 2 pairs for $19 2 pairs for $19.**

SLACKS, very fine flannels and patterned wool slacks by America's finest slack makers, beautifully made, good color selection . . . were to $25. . . . . **$13.75, 2 pairs for $26**

SLACKS, every pair of slacks in both stores reduced at least **20%.**

SWEATERS, famous make pure zephyr crew neck sweaters, many popular colors . . . were $9.95. . . . . **$6.75, 2 for $13**

SWEATERS, ski sweaters by Robert Bruce . . . Were $10.95. . . . . **$8.75, 2 for $17**

SWEATERS, very fine group of long sleeved coat Sweaters, (Tel-Huron Store Only) were to $13.95. . . . . **$7.75**

SWEATERS, Sleeveless sweaters in pullover and button styles (Tel-Huron Store Only) Were to $8.95. . . . . **$3.75**

SHIRTS, soiled Arrow Shirts . . . were $5.00 . . . (Tel-Huron Store Only) . . . . . **2 for $5.00**

SPORTSHRTS, very large group of fine long-sleeved sportshirts ranging in price from $3.95 to $12.95 . . . . . **½ OFF**

SPORTSHIRTS, wool and orlon pullover Jersey shirts . . . were $5.95. . . . . **$4.75**

ROBES, very large group of fine robes and smoking jackets, values to $29.50. . . . **½ OFF**

PAJAMAS, famous Pleetway cotton flannel Pajamas . . . were $5.00. . . . . **$2.75**

JACKETS, fall and winter waist length jackets, were to $20.00. . . . . **$10.75**

JACKETS, fall and winter waist length and longer jackets, were to $29.95. . . . . **$14.75**

JACKETS, fall and winter surcoats, carcoats and suburban coats, were to $39.95. . . . . **$21.75**

SPORTCOATS. . . Greatly reduced, were $29.50 to $32.50 . . . . . **$23.00**

SPORTCOATS . . . Ivy and regular models included, were to $42.50. . . . . **$29.00**

SPORTCOATS, finest quality imported and domestic sportcoatings, were to $65. . . . . **$39**

SHOES — Discontinued styles of famous name brands, French Schriner, Urner, Bass and Wolverine Shoes. Sizes 6½ to 13, widths AA to E. Tel-Huron Sotre Only. . . . **UP to ½ OFF**

Odds and ends jackets, sweaters and miscellaneous furnishings, robes, famous maker raincoats marked way down. Stop in today.

No Charge for Alterations

REGULAR 30-DAY ACCOUNT

90-DAY CHARGE ⅓ down, ⅓ monthly

"Shop Osmun's . . . the Stores That Have Never Compromised on Quality!"

Osmun's

DOWNTOWN PONTIAC
51 N. Saginaw
Open Monday and Friday Evenings 'til 9 P. M.

TEL-HURON CENTER
Telegraph at Huron
Open Mon., Thurs., Fri., Sat. Evenings 'til 9 P. M.

FREE PARKING at BOTH STORES. Downtown Pontiac bring in your parking stub and we will honor it.

Promise of Whole New Year Delights Youngsters

Gatherings Usher In New Year

Dr. and Mrs. Joseph Nosanchuk and their family of Cherokee road are spending New Year's Day at the Detroit home of Dr. Nosanchuk's brother-in-law and sister, Mr. and Mrs. Irving Raskin, where they are celebrating the 50th wedding anniversary of their parents, Mr. and Mrs. Jacob Nosanchuk.

Another sister, Mrs. Nathan Orden, and her family also are present for the occasion, along with the elder Nosanchuk's eight grandchildren and two great-grandchildren.

★ ★ ★

To mark their golden wedding Mr. and Mrs. Nosanchuk have donated funds for a room in the Barilon University, Israel, which will bear the name of Jacob and Ida Nosanchuk. They also have planted a grove of 1,000 trees through the Jewish National Fund and have established a loan fund in the Gemilath Chesed at Jerusalem.

In Detroit, Mr. Nosanchuk is president of Congregation B'nai Jacob, vice president of Mizrachi-Hapoel Hamizrachi, director of Yeshiva Beth Yehuda Hebrew Benevolent Society, and a member of the Jewish Home for the Aged.

Mrs. Nosanchuk is active in the Women's Mizrachi, the House of Shelter and the Detroit Chapter of Hadassah.

Mrs. Lena Beal celebrated her 82nd birthday today at her home in Keego Harbor.

★ ★ ★

A group who have been celebrating New Year's Eve together for many years met last night at the home of Mr. and Mrs. Donald O. Newman at Watkins Lake.

Present were Mr. and Mrs. D. B. Eames, Mr. and Mrs. John A. Riley, Mr. and Mrs. Glenn Griffin, Mr. and Mrs. Ottis R. Briney Jr., Mr. and Mrs. Wilburn Crawford, Mr. and Mrs. Robert O'Connor, Mr. and Mrs. Charles Gaffney, Dorothy Cummings, George O'Brien of Detroit, Mr. and Mrs. Robert Boynton of Birmingham and Dr. and Mrs. Dana P. Whitmer.

The group enjoyed dinner at the City Club and then returned to the Newman home for breakfast.

★ ★ ★

New Year's guests at the home of Mr. and Mrs. Robert B. Tarr on West Iroquois road were Mr. and Mrs. George Wasserberger, Mr. and Mrs. Harold Northon, Mr. and Mrs. Ray Falk, Mrs. Harry Richards and her son, Harold, and Dave Tarr.



"Goodnight, my cherubs. We'll see you next year," said Mrs. Charles G. Carss of Tilden avenue on 1957's last Tuesday evening as she tucked in her three youngsters. From left to right are Charles, 3, Cathy, 1, and Michael, 2.



These twin tots, Scott Donald and Tracey Ann Zuehlsdorff, children of Mr. and Mrs. Donald Zuehlsdorff of West Bloomfield Township, celebrated last New Year in a big way by being born at 2:31 a.m., Jan. 1, 1957. Scott weighed in at 8 pounds, 2 ounces and Tracey at 7 pounds, 6 ounces.
Pontiac Press Photos

Moreaus Bid Goodby to Guests

M. Catherine Moreau of Scotch Plains, N. J., house-guest of the Frank J. Moreaus of East Iroquois road, has returned to her home after spending the past week in the city. Frank William Moreau of Clearwater, Fla., another guest of Mr. and Mrs. Moreau, will motor to Florida shortly after New Year's Day

★ ★ ★

Spending the holiday vacation from the University of Michigan with her mother, Mrs. Grace Elwell of Dick avenue, is Judy Lou Elwell.

Judy's homecoming was marked by a pajama party attended by local coeds. Present to discuss news about Michigan's various colleges and universities were Betsy Bradley, Janet Wiltgen and Carol Cox from Michigan State University, Karen Denham from Grace School of Nursing, Virginia Sheehan of Kalamazoo College, Barbara Fair and Pat Clark of Highland Park Junior College, and Sharon Boyce and Judy Huntwork, fellow students of Miss Elwell at Michigan.

★ ★ ★

Mr. and Mrs. Edward C. Wells and daughter, Ella Lee, have returned to Arlington, Va. after spending the past week with Mr. Well's parents, Mr and Mrs. Harold F. Wells of Pingree avenue, and his brother and family, Mr. and Mrs. Robert Wells of Newberry street.



Telltale pine needles on the carpet are hinting to gaily decorated households that trees and trimmings soon must be removed. At the Uplong drive home of Mr. and Mrs. Robert Hasse, the children, Patrick, 4, and Mari Sue, 2, take down the tinsel. Four-month-old Charles, however, seems only ready for his nap.



And here's another little one who was ushered in on New Year's Day, 1957. Baby Pamela Jo Cameron, daughter of Mr. and Mrs. Gerald Cameron of Waterford Township, was born at 10:10 a.m., Jan. 1, 1957.

Pale Hands Are Latest in Gloves

NEW YORK (INS — Those "pale hands" somebody loved beside the Shalimar will soon be in a lot of other places.

A "pale hand" look is the latest in gloves. Not white, mind you, just pale — which means all the off-white tones, the light grays and the beiges.

Glove colors with names like "birch" and "putty" will be offered the holiday shopper. There will also be plenty of tinted gloves in faint shades of blue and pink.

If you want your "pale hands" to be really a la mode, get long gloves. Eight and 10-button gloves are considered chic, and 12-button models are selling well. The idea is that the glove should meet the sleeve; it may be crushed at the wrist or pulled on smooth.

Shortie gloves, the kind Monaco's Princess Grace popularized, are still available.

Five pages today in Women's Section

Fashion Hint

Early eyeglasses, primitive by modern standards, with cumbersome and heavily ornamented frames, were often worn as badges of authority. Some of these "authorities" had them riveted into their helmets or fastened into hats and hoods.

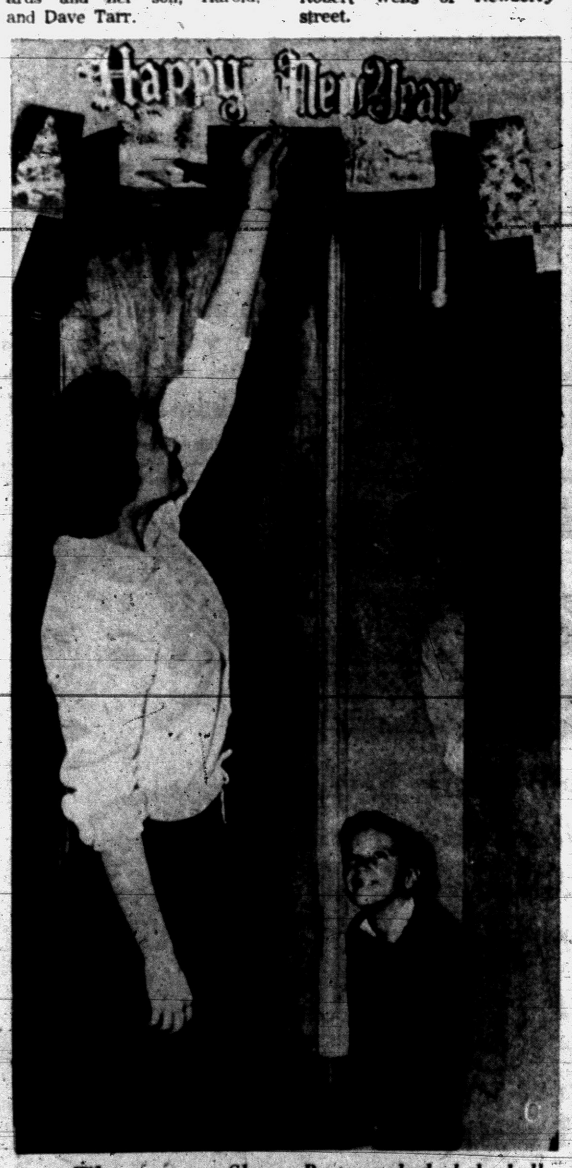

When teenager Sherry Bertram decked the hallway with a sprig of mistletoe on New Year's Eve, her two young brothers, Howard (center) and Dane, were on hand to tease as they laughingly watched the procedure while peeking around a corner. Chances are, though, this pretty miss didn't even need the romantic greenery. They are the children of Mr. and Mrs. Howard Bertram of Island Park drive.

"Resolved: This family will adopt no more stray pups or kittens during 1958." So affirms Mrs. William S. Blackstone of Drayton Plains as she pens resolutions for the new year. But what's this 3-year-old Stephen (far right) sees approaching from behind? Yes, brother Barry and sister Dawn already have retrieved two neighborhood foundlings who, combined with pleas of "Aw, can't we keep him? He's hungry!", very likely will bring an amendment to mother's strong declaration.

Downright Rude

The teenager who takes over the telephone whenever he is in the home of a chum is downright rude. If the phone call is necessary, he should ask permission and then make the call brief.

We Wish
All Our Friends
A VERY HAPPY
NEW YEAR
1958

The clock turns . . . and Father Time leaves the scene. In sweeps a bright New Year, that we sincerely hope will bring you and yours new happiness and greater opportunities.

Jerome Olds-Cadillac
280 S. Saginaw FE 4-3566

USED
OUTBOARD
MOTOR
SALE

FREE
4 qts. Mobile Outboard Motor Oil AND $1.50 Safety Chain with each used motor purchased.

SATURDAY
JAN. 4 ONLY

EVERY MOTOR
Tested and
Guaranteed

Slaybaugh's
630 Oakland Ave.
COR. CASS
FE 8-0453

25% 1/3 40% OFF ON ALL

• Guns - Ammunition
(excluding Brownings & Colts)
• Accessories
• Hunting Clothing
and Footwear
• Fishing Tackle

SPECIAL!
Wool Shirts 1/3 Off

Gun Cabinets
Reg. $79.95 — NOW $54.95

SLAYBAUGH'S
630 Oakland Ave. (Cor. Cass) FE 8-0453



A TIME-HONORED REMEMBRANCE.... TO PLEASE ANYONE ANYTIME

PEARCE FLORAL COMPANY
559 ORCHARD LAKE FE 2-0127
TWO DAILY DELIVERIES TO DETROIT AND INTERMEDIATE POINTS

Bride Asks About Notes of Thanks

Wonders if It's OK to Write on Printed Informals

By EMILY POST

"Dear Mrs. Post: My questions deal with thank-you notes for wedding presents. I would like to know first of all what kind of note paper is proper. Would it be correct to use a printed 'informal,' and if so, should my name appear on it as Mrs. John Doe, or Mary Doe?

"I should also like to know the proper time to send these notes. Should they be sent as the gifts arrive, i.e., before the wedding, or should I wait until I am married and send them all at one time?"

Answer: Write your thanks as soon as you possibly can after the presents are received. Those that arrive too late to answer before the wedding should be acknowledged after you return from your wedding trip.

I personally prefer small conventional note-size paper with an address at the top, but there is no objection to using the "foldover" card if your prefer.

On informals used after you are married, your name should appear as Mrs. John Doe but the notes would be signed Mary or Mary Doe, depending on how well you know the person written to.

"Dear Mrs. Post: We have recently moved to this community. About a week ago a neighbor called at our house but I was not at home. She left a note saying that she had been here. A day or so later I went to see her but she was not at home. Should I go to see her again, or is it up to her to make the next move?"

Answer: If you left your visiting card or a note when you called, the next move is, strictly speaking, up to her. But because her first call was an act of kindness to you, I advise you to go to see her again.

"Dear Mrs. Post: Is it proper at a second wedding for the bride to walk up the aisle to the strains of a wedding march?"

Answer: Yes, quite proper.



Young people of the Perry Park Baptist Church heralded the new year last night by sponsoring their own Watch Night service at the church with a program consisting of hymn singing, devotions and an amusement period. Joining in song above are (left to right) Paul Johnson, William Liddy and Hilding Bihl. Karen Bihl is at the piano.

'58 Fashion Tip: Pick New Styles to Suit YOU

"To each his own," is the best fashion guide any woman can have for 1958—or any other year.

At this time of the year, in particular, it is a marvelous idea to stop for a moment and take a good long look at oneself—especially at one's fashion and beauty needs. Only too often, women let themselves be deluded into doing exactly the wrong things for themselves, by not thinking.

It is only too easy to be bewitched by all the advice one reads, into accepting—not just trying, but accepting—every new idea . . . ideas that may be absolutely superb for the woman next door but quite out of the question for you.

The first requirement of any and every fashion is that it be becoming to you. It is not necessary to shock the world at every turn, and twice as amusing to know, yourself, that you look your best.

This does not mean, of course, that one must be afriad of a new fasion—the ostrich is never a good example to imitate in the world of fashion.

A new type sleeping bag grows with the baby. Grow features at shoulder and bottom lengthen the garment to keep pace with baby from 3 months to 3 years. It is made of machine-washable cotton plisse.



SUSAN Y. McKNIGHT

Mr. and Mrs. William J. McKnight of Monroe announce the engagement of their daughter, Susan Yvonne, to Thomas E. Metzdorf, son of Mr. and Mrs. Erwin Metzdorf of North Johnson avenue. Both attend Eastern Michigan College where Mr. Metzdorf is a member of Kappa Phi Alpha fraternity. A June wedding is planned.

Beauty Clinic
by Edythe McCulloch
HAPPY NEW YEAR

We mean it to last . . . the whole year through. So we suggest that your New Year's resolutions help you do just that!

Reflect on your well-being and follow through by meeting face to face the individual problem that is yours.

It may mean a resolution to see your dentist, your doctor, starting an exercise program, cleaning a closet, or any other one thing that will give you the right start in 1958.

If you take it serious you will be surprised how much one little thing can do toward a Happy New Year.

Phone Edythe McCulloch Beauty Shop, FE 2-7431, 608 Pontiac State Bank

CLEARANCE
BOYS' WEAR
DRESS SUITS
CORDUROY PANTS
T SHIRTS
SIZES
1/2 PRICE
Flora Mae GIFTS
700 W. Huron FE 2-3220

Dear Abby....

Ring Makes Electrician's Wife Widow

By ABIGAIL VAN BUREN

DEAR ABBY: Please print this for the lady who felt hurt because her husband who was an electrician refused to wear his wedding ring to work.



ABBY

The widow of an electrician told me how she lost her husband. A tiny hole had worn through the insulated glove where his ring was. While working, the fatal contact was made and he died instantly. When his lifeless body was examined, the only sign of injury was a tiny burn where his ring encircled his finger.

So let me tell you, lady, if you want to become an electrician's widow, put a big gold wedding ring on your husband's finger and insist that he wear it to work.

ELECTRICIAN'S FRIEND

★ ★ ★

DEAR ABBY: Before my boy friend went into service he told me secretly that he was sending me a ring for Christmas. It didn't come, so I drew my money out of the bank and bought myself one and told family and friends that he sent it to me.

My boy friend knows nothing about this and now I am afraid somebody might write him and congratulate him. I can't sleep nights for worrying about it. I know I did wrong but what do I do now?

DID WRONG

DEAR DID: Write to your boy friend immediately and give him the facts, Ma'am. I wish you luck, but don't be surprised if he asks you to send him a "Dear John" letter officially breaking the engagement."

★ ★ ★

DEAR ABBY: My husband can be so good at times and then again he can be so mean, I wonder if he is all there? I notice in pictures he has of himself, one half of his face looks like it doesn't belong to the other half.

This is the way he acts, too. Half-angel and half-devil. Does this mean he has a split personality?

ROMONA

DEAR ROMONA: His face has nothing to do with whether or not he has a split personality. Only a doctor who specializes in "personalities" can answer your question.

★ ★ ★

DEAR ABBY: I have been married for 10 months and have a problem. My husband comes home from work, eats supper, puts his nose in the paper and hardly says a word. Then he gets into bed, mumbles a few words and turns over and goes to sleep. Please help me.

LONESOME

DEAR LONESOME: What are the "few words" he mumbles? You could be missing something!

★ ★ ★

CONFIDENTIAL TO WORRIED DAD: It isn't enough to SEND your son to church. Go with him!

★ ★ ★

If you have a problem, write to Abigail Van Buren in care of The Pontiac Press. She will be glad to answer your letter. For a personal reply, please enclose a stamped self-addressed envelope.

Janet Warner Marries

Christmas decorations banked the altar and chancel of Grace Lutheran Church for the candlelight wedding of Janet Warner and William Sparks. The Rev. Richard Stuckmeyer performed the Saturday rite before 200 guests.

★ ★ ★

Parents of the bride are Mr. and Mrs. Clayton Warner of Hillcliff drive, and the bridegroom is the son of Mrs. Kathryn Sparks of Ypsilanti avenue.

The bride chose a gown fashioned with a Chantilly lace bodice and a bouffant skirt of nylon tulle which fell into a chapel sweep train. The gown featured a modified portrait neckline trimmed with iridescent pearls and sequins.

A small crown of pearls and sequins held Janet's finger-tip length veil. White roses, carnations and lilies-of-the-valley formed the bridal bouquet.

★ ★ ★

Maid of honor Judith Wagner and bridesmaids Brenda Donaldson and Mrs. Allan Crawford, sister of the bride, were gowned in red velvet frocks with white chiffon cummerbunds. Their hats of red velvet and they carried arrangements of candy-striped carnations. Flower maid was Linda Ray Shillis.



MRS. WILLIAM SPARKS

Robert Hrynyk served as best man while Ronald McCobe and John Schruman seated the guests. Jeffrey Warner was ringbearer.

To receive guests in Fellowship Hall of the church Mrs. Warner wore an aqua lace gown with a corsage of pink camellias. Mrs. Sparks' choice was a white lace dress with a pink camellia corsage.

★ ★ ★

For traveling the bride chose a blue wool jersey dress with navy accessories and the white roses from her bridal bouquet. The couple will live on West Huron street.

Set Deadline to Get Job Done on Time

If you want a job done by a certain time, then set your deadline when you make arrangements to have it done.

If you don't, other orders that come in later than yours may be pushed ahead of you.

Luxurious Touch

A black fox collar is a handy thing to own this fall. Can be added to coats, suits and dresses for a luxurious touch. Inexpensive, too.

Sheath for Parties

The sequined holiday sheath with crushed silk chiffon belt will show up at a good many holiday parties. It's sleeveless, of course, and will sparkle brightly in red, emerald or royal sequins.

PLANNING A Caribbean Vacation?
Let us help you plan the perfect tropical holiday
"Your Dealer in Dreams"
GRACE PLUMMER REILLY
BIRMINGHAM TRAVEL SERVICE
MI 4-5711
379 Hamilton Birmingham

START THE NEW YEAR OUT RIGHT
Professional Hair Care
Cutting Styling Tints Bleaches
Permanents $6.50 up
FREE PARKING
IMPERIAL BEAUTY SALON
219 Auburn Ave.
FE 4-2878
EDITH STENSON, Owner

FELT
$2.98 Yd.
72" Wide, Assorted Colors
35% Wool, 65% Rayon
Christian Literature Sales
49 Oakland Ave. Pontiac

A January Clearance Sale!

Regular $8.95 to $17.95 Skirts ..... $6 and $9

Sweaters
Full Fashioned Crew Neck Regular $8.95 $5
Full Fashioned Imports Regular to $17.95 $6 and $9

Regular $69.95 to $110.00 Winter Coats $53 and $63

Dresses and Separates
Reg. $17.95 - $22.95 $11
Reg. $24.95 - $29.95 $18
Reg. $34.95 - $39.95 $22
Other Dresses ½ Off!

Accessories
BELTS – BAGS – BLOUSES – GLOVES – SCARFS
⅓ to ½ off

PARK FREE REAR OF STORE

Alvin's
TELEGRAPH at HURON
Mon., Thurs., Fri. 10 to 9; Tues., Wed., Sat. 10 to 6; Sunday 2 to 5

January Clearance
School Shoes
Children's: Red Swivel Strap, Sizes 8½ to 12, A to D Widths, Regular 6.98
Misses': Black Ivy Gore Loafer (Little Girls'), Sizes 12½ to 2, B-C Widths
Growing Girls' Sport Oxfords
(Women's Sizes.) Loafers, Suede or Smooth Leather Sport Oxfords.
DRESS SHOES: Children's and Misses' Black Patents, calf leather in red or blue. Suede leather in blue or black. Sizes 6½ to 3. A-D widths. Regular to 6.98.
Growing Girls FLATS: Blue or black suede and black leather. Regular to 7.98.
One Low Price Sale $3.98
BOYS' Goodyear Welt Loafers & Oxfords Sizes 3 to 6, A-D Regular to 8.98 $4.98
MEN'S DRESS and SPORT SHOES Regular to 11.98 In black or brown. Sizes 6½ to 12. $5.98
Gillies SHOE STORE
26 W. Huron FE 2-7440

Permanent Wave Special

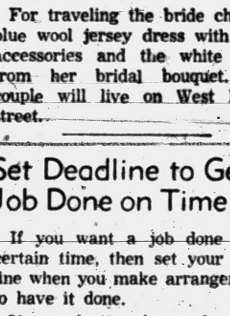
New Hair Styles
Direct From Paris
COLD WAVE
$7.50 - $10
Complete

"Where Service and Quality Are Supreme"
Open Friday 'til 9 P.M.
No Appointment Needed! Immediate Service!
Andre Beauty Salon
2nd Floor Pontiac State Bank Bldg.
Phone FE 5-9257



JANET KNEALE

Bethel Has Installation of Officers

Installed as honored queen of Bethel Five, Order of Job's Daughters, was Janet Kneale of Mark avenue. Officers who will assist her during her term are Kathleen Lee, senior princess; Kiki Sekles, junior princess; Linda Olds, guide, and Sharon Nichols, marshal.

Others are Doris Reed, Dorothy Boardman, Karen Bowman, Edwina Skelley, Judy Cantarella, Janet Reed, Ruth Webster, Barbara Kilian, Carolyn Mills, Judy Hunt, Linda Head, Irene Reed, Sally Austin and Evelyn Amidon.

Installing officers for the event were Mary Moore, grand honored queen of Michigan; Barbara LeCornu, retiring honored queen; Sharon Livingston, Patricia Zielke, Virginia Sheehan, Beverly and Barbara Kneale, Marilyn Vernon, Frances Sekles and Connie Nealis.

★ ★ ★

Others participating were Ronald Wilton, Roger Anthony and Nick Sekles, from Order of the DeMolay. Duke Relyea, soloist, was accompanied by Mrs. W. A. Relyea.

Some 170 guests witnessed the ceremony Saturday in Masonic Temple.

Arlene E. Swanson, Douglas Hallett Wed

Mr. and Mrs. Wallace K. Swanson of Brooks avenue announce the Nov. 8 wedding of their daughter, Arlene E., to Douglas G. Hallett, son of Mrs. Fred Hallett of Orchard Lake and the late Mr. Hallett. The couple was married in Wixom Baptist Church by the Rev. Edmund F. Caes.

Attending the couple were Mr. and Mrs. Harold Render of Milford. The bridegroom is a student at Lawrence Institute of Technology.

Pigskin Goes Foxy for Sports

PARIS (INS)—In 1957 we saw suede coats with mink collars. But in 1958 it's pigskin with fox.

Maggy Rouff has just presented her stunning sports coat for next season. It's designed for a "sporty vamp" and made of white pigskin with a large white fox collar. The self-belt is optional.

Maggy Rouff didn't specify the occasion for which this coat was designed. But it won't pass unnoticed at the races, railroad stations or air terminals.

In her ready-to-wear collection for spring, labeled "Maggy Rouff Extension," this designer also shows new styled "chemise raincoats." Made of waterproofed poplin, they are cut like a man's shirt with dress - length 'shirttails." Two breast - pockets are patched on below the bosom. One raincoat in navy blue and another in black and white checked poplin just right for spring.

★ ★ ★

You can count on the "1925 look" as one of the outstanding 1958 fashion features. Several Maggy Rouff spring creations have belts around the hips and very short skirts.

You can even wear your leather belts, as long as they circle your hips instead of your waist. On a pale beige jersey dress Maggy Rouff shows a brown leather belt held at the height of the hips by the cuffs of two patch pockets.

FLORAL



Arrangements for the Entire Wedding by

Jacobsen's FLOWERS

101 N. Saginaw
FE 3-7165
Greenhouses in Lake Orion

STAPP'S . . . *the store that knows children . .*

up he comes for another try!



Broad heel seat and snug heel fit

Firm counter

In Firsties, his tiny feet have the benefit of broad heel seats, snug-fitting heels, firm counters and sturdy flexible soles . . . all planned for the important first walking year. And we fit Firsties with special care . . . they're such very important shoes!

Sizes 2-5 B-EE

$4.95

accurately fitted by trained shoe people.

STAPP'S

JUVENILE BOOTERIE
28 E. Lawrence St.
Mon. and Fri. 'til 9
FAMILY SHOE STORE
928 W. Huron Street
Fri. and Sat. 'til 9

Arthur's ANNUAL

JANUARY CLEARANCE

NO EXCHANGES
NO REFUNDS
ALL SALES FINAL!

UNTRIM COATS

Formerly Sold to $55 . . . . . 36.40
Formerly Sold to $75 . . . . . 43.60
Formerly Sold to $89.98 . . . . . 53.60
Formerly Sold to $115 . . . . . 63.60

Coat Salon — Second Floor

BUDGET DRESSES

Were to $17.98 $8 Were to $24.98 $12

BETTER DRESSES

Were to 29.98 $16 Were to $35 $18 Were to 39.98 $22

FORMAL DRESSES

Were to 29.98 $18 Were to $35 $22 Were to 39.98 $24

Dress Salon — Second Floor

FUR TRIM COATS

Formerly Sold to $110 . . . . . $77
Formerly Sold to $129 . . . . . $87
Formerly Sold to $139 . . . . . $107

BORGANA COATS

An exciting sale of wonderful Borgana Coats. Offered for the first time at only . . . $78

ALL COLORS

Coat Salon — Second Floor

SWEATERS

Formerly sold to $12.98

$3
$5
$8

Sweaters — Sports Floor

SKIRTS

Formerly sold to $8.98 4.88
Formerly sold to $12.98 5.88

Coordinates
Made to Match
Formerly Sold to 24.98 $14.90

BLOUSES

Formerly sold to $7.98
1.88
2.88
3.88

Jackets
Sports Type
Formerly Sold to 14.98 $9.88

Blouses, Jackets — Sports Floor

FOUNDATIONS

WARNER SPECIAL

BRA Reg. 2.50 . . . . . $1.95
Sizes 32 to 40. White only. A, B, C cup.

GIRDLE or PANTIE GIRDLE Reg. 7.50 . . . . . $5.95
S, M, L. White only.

SARONG SPECIAL

ZIPPER GIRDLE Reg. 10.95 . . . . . $8.95
16-inch in white only. Sizes 27 to 32.

EXTRA SPECIAL

BRAS Reg. $3.95 . . . $1
Reg. to $5.95 . . $2

Foundations — Second Floor

BETTER SUITS

Formerly Sold to $55 . . . . . $30
Formerly Sold to $75 . . . . . $40
Formerly Sold . . . to $115 . . . . . $50

LEATHER COATS
$58

Suit and Coat Salon — Second Floor

SHOES

1035 Pairs
NATIONALLY ADVERTISED

Regular to $12.95 Jacqueline, Naturalizer and Risque 8.90
Regular to $16.95 Marquise 12.90
Regular to $24.95 Martinique 17.90

All colors, all heel heights. Suedes, calf, patent.

286 Pairs of Sports
Regular to 9.95! Casuals, loafers and oxfords. Most all colors. 5.90

MILLINERY

Values to $16.50

Season's exciting new silhouettes . . . Velours! Beavers! Velvets! Satins! Mostly one-of-a-kind!

$3

Millinery Salon — Second Floor

FUR*

Dyed Mouton Processed Lamb
SHORT COATS
At only $58

The wear-everywhere coat . . . for suburban living to formal occasions.
Plus 10% Federal Tax
*Fur labeled to show country of origin of imported furs.

GIRLS' SKIRTS

Were to 5.98 $2.98 Were to 7.98 $3.98

GIRLS' BLOUSES

Were to 3.98 $1 Were to 4.98 $2 Were to 5.98 $3

GIRLS' SWEATERS

Were to 3.98 $2 Were to 5.98 $4 Were to 7.98 $5

Young Folks Shop — Lower Level

GIRLS' COATS

Formerly Sold to $24.98 $12 Formerly Sold to $29.98 $18 Formerly Sold to $39.98 $23

Young Folks Shop — Lower Level

DRESSES

Were to 4.98 $2 Were to 5.98 $3 Were to 7.98 $4

Young Folks Shop — Lower Level

BOYS' COAT SETS

Formerly Sold to $24.98 . . . . . $16
Formerly Sold to $29.98 . . . . . $18

Young Folks Shop — Lower Level

BOYS' JACKETS

Were to 10.98 $6 Were to 12.98 $8 Were to 16.98 $10

Young Folks Shop — Lower Level

★ 30 Day Charge Account. No Service Charge.
★ C.P.A. Continuous Account. Months to Pay. Nominal Service Charge.
★ Contract. 12 Months to Pay. Nominal Service Charge.

IT COSTS NO MORE AT A FINE STORE

TODD'S
JANUARY SHOE CLEARANCE

MEN'S FLORSHEIM SHOES
Discontinued patterns. Regular $18.95 to $22.95 values, reduced to
$15.80 To $17.80

WOMEN'S FLORSHEIM SHOES
Discontinued patterns. Regular $17.95 to $19.95. Reduced to
$12.80 To $14.80

WOMEN'S TWEEDIE SHOES
1 Group of 286 Pairs. Regular $16.95. Reduced to
$10.80

WOMEN'S VITALITY SHOES
Regular $11.95 to $13.95. Reduced to
$8.80

ALL SALES FINAL

"Shoes for Entire Family"
Todd's Shoe Store
FE 2-3821 20 W. Huron



• By Land
• By Sea
• By Air
Call the
Pontiac Travel Service
• Planned Tours Anywhere
698 West Huron Street
FE 8-9611


FEATURING THE LATEST FASHIONS IN EYEWEAR

Dr. B. R. Berman
— Optometrist —
Still at Same Location
17 N. Saginaw St.
FE 4-7071

It's Mankind's Most Popular Subject

Love Holds Center of Life's Stage

By JOSEPHINE LOWMAN

Love probably has been sung about, written about, dreamed of, thought of and talked about more than any other subject known to man and woman.



Love probably has been sung about, written about, dreamed of, thought of and talked about more than any other subject known to woman and man.

There are so many different kinds of love and love means so many things to so many people and each person has such individual requirements of love!

This week I am bringing you some old thoughts for the new year. Let's look at some of the things others have said about this overwhelming emotion.

"The only victory over love is flight." —Napoleon.

"The fickleness of the woman I love is only equaled by the infernal constancy of the women who love me." —George Bernard Shaw.

★ ★ ★

"Love in France is a comedy; in England a tragedy; in Italy an opera; and in Germany a melodrama."

—Margurite Blessington.

"The first sigh of love is the last of Wisdom." — Antoine Bret.

"Love is a conflict between reflexes and reflections."

Mangus Hirschfield.

★ ★ ★

"Love is an ocean of emotions, entirely surrounded by expenses."

— Lord Bewar.

"Our first and last love — self love." —Bovee.

"Man loves little and often, woman much and rarely."

—Basta

"Love is like the measles —all the worse when it comes late in life." —Douglas Jerrold.

"Girls we love for what they are; young men for what they promise to be." —Goethe.

"The highest contract we can make is — let there be truth between us two forever more. It is sublime to feel and say of another, I need never meet, or speak, or write to him, we need not reinforce ourselves or send tokens of remembrance; I rely on him as on myself; if he did thus or thus, I know it was right."

—Emerson.

★ ★ ★

"Men have died from time to time and worms have eaten them —but not for love."

—Shakespeare.

"Come live with me, and be my love,
And we will all the pleasures prove,
That valleys, groves, hills, and fields,
Woods or steepy mountains yields."

—Marlowe.

**"Unless you can feel when the song is done,
No other is sweet in its rhythm;
Unless you can feel when left by one,
That all men else go with him —"**

—Browning.

"The falling out of lovers is the renewing of love." —Burton.

Tomorrow: "Be Cheerful — to Yourself and Others; You'll Be Happier."

She Writes Memoirs of the Veep

But Mrs. Barkley Hasn't Looked for Publisher Yet

By JANE EADS

WASHINGTON — Mrs. Alben Barkley, widow of the Kentucky senator and vice president, says she has written her memoirs but has not yet sought out a publisher for the full-length book she has tentatively titled "The Veep and I."

★ ★ ★

The comely Jane Barkley, now making her home in Washington, said she had started on the memoirs last spring with the assistance of newswoman Frances Leighton.

PUT IT AWAY

"We finished it, and I put it away in a drawer," she told me. "Since word got out about the manuscript many people have been telling me what a good idea they thought it was and that I ought to get it published."

★ ★ ★

After the "Veep's" sudden death in May 1956, Mrs. Barkley retired to the gracious old family home at Paducah, Ky.

In the fall of that year, however, she returned to Washington and signed up to serve in the campaign headquarters of the Volunteers for Stevenson-Kefauver, her first experience in such work.

★ ★ ★

The first chapter of her memoirs, she says, begins with her meeting with the Veep in July 1949, while vacationing in the capital as the guest of Clark M. Clifford, then special counsel to President Truman, and Mrs. Clifford.

POTOMAC CRUISE

The former Jane Hadley, a St. Louis widow, met the then 74-year-old Veep on a cruise down the Potomac.

★ ★ ★

Her wit and beauty won Barkley's heart and they were wed several months later after a whirlwind and highly publicized courtship.

The memoirs include some of the colorful Veep's letters to her during that famous courtship, bits of his renowned humor, but mostly, she said, "a point of view" the public rarely glimpsed — "his serious side, how well - informed he was, how concerned he was about foreign policy and other international affairs."

★ ★ ★

Mrs. Barkley, now 45, says she will continue to make her home in the spacious and beautiful Connecticut avenue apartment here to which the Veep took her as a bride.

Those Adolescent Years Aren't Any Easier Today

Teenage World Is No Picnic for Those Who Are Struggling Through It

By RUTH MILLETT

Being a teenager today is supposed to be a snap. Lots of privileges, lots of freedom, lots of activity—and practically no responsibilities.

But in many ways being a teenager is exactly the same experience as being an adolescent back in the days before the teenage world was invented.

Girls still are so unsure of themselves and their own judgment that they can't go anywhere without calling up six other girls to make sure of what they are going to wear.

Boys still are afraid to date anyone but the most popular girls, and since they can't all get dates with these choice few many of the boys never have any dates at all.

Girls still find it no easy trick to let a boy know they like him, without being so obvious about it they scare him off.

Boys who aren't football or basketball heroes still have a struggle to win a place for themselves among their contemporaries.

★ ★ ★

Girls are still so concerned with how they look that a hair-set that didn't do quite right or a dress that isn't quite perfect for the occasion can throw them into last-minute despair that ruins any chance of having fun.

Boys still have the problem of convincing their parents that they are able to take care of themselves and don't need to be constantly reminded to do this and not to do that.

Both boys and girls still feel the urgent need to belong to a group and those who are left out are just as miserable in the teenage world as were the kids who didn't quite fit in back in the days when we called teenage the awkward age.

★ ★ ★

Things haven't changed so much, and the years between childhood and adulthood are still no picnic.

Course Slated in Scout Work

A training event for Girl Scout workers and parents is being held Jan. 6, 13, 20, and 21 from 10 a.m. to 2:30 p.m. Conducting the course will be William Cave and Al Menlo of the Adult Education Department of the University of Michigan.

★ ★ ★

The course is designed to help those working in a leadership capacity, whether with troops, on committees, or as board members, and will be held in Waterford CAI Building. Registrations will be received at the door Jan. 6 beginning at 9:30 a.m.

About 40 per cent of all fatal accidents occur during week-ends.

Party to Be Given for E. W. Tinsleys

Mr. and Mrs. M. A. Jackson of Joslyn avenue will be hosts to friends and relatives this evening in honor of Mr. and Mrs. E. W. Tinsley, who are celebrating their 50th wedding anniversary today. Mr. Tinsley retired in 1953, after 44 years as a railroad engineer.

★ ★ ★

The Tinsleys have one daughter, Mrs. Maud G. Gilbert of Saginaw. Mrs. Gilbert and the Tinsleys are holiday guests in the Jackson home.

Use of Hand Brush May Dry Out Hands

Many women use a hand brush constantly and then wonder why their hands are becoming dry. This is a situation where experimenting will help.

A person with dry skin may use a hand brush but not as frequently as one with oily skin.

Leather was used as money in Europe in the 16th Century.



PATRICIA L. YARGER

Mr. and Mrs. Arthur Yarger of Oaknoll avenue announce the engagement of their daughter, Patricia Lee, to Gale McAnnally, son of Mr. and Mrs. Marvin McAnnally of Montroyal avenue. No wedding date has been set.



Happy New Year..

. . . And Now That You're All Recovered From Last Nite, It's Time To Think About That . . .

JANUARY CARPET SALE at MOLLS

To Reduce Our Stock Inventory and to Keep Our Mechanics Busy During This Normally Slack Season, We Are Offering Our Regular $2.00 Rubber Padding and Regular $1.50 Tackless Installation-

FREE

With Your Purchase of Any Wool Carpet In Stock

This Is A Saving of $200

on carpet installation for the average home (living room, dining room and hall).

Open Monday and Friday 'til 9 P. M.

FE 4-0516 Molls


FLOOR COVERINGS
DRAPERIES
BEDSPREADS
1666 SOUTH TELEGRAPH South of Orchard

PAULI'S

Semi-Annual Clearance Sale
WOMEN'S
Red Cross Shoes Dress or Casuals
$6.80 to $9.80
Reg. $10.95 Reg. $11.95

MEN
Nunn-Bush and Edgerton Shoes
Reg. $19.95 to $25.95
$9.90 to $16.90 Some Higher

Special Group of Men's Shoes
$6.95 to $10.95

Special Table of
ODDS 'n' ENDS
Values to $10.95
$2

All Children's Shoes
20% OFF
Some reduced more

PAULI'S SHOE STORE
35 N. SAGINAW
Serving Pontiac Over 75 Years
Open Fri. Night 'til 9


4700
SIZES 10–20

by Anne Adams

Jiffy-cut and sew! This Printed Pattern is all in one piece; just pin it to fabric, cut out the entire dress at one time. Beginner-simple to sew—s-o-o flattering. Perfect style for the coming season.

Printed Pattern 4700: Misses' sizes 10, 12, 14, 16, 18, 20. Size 16 takes 4½ yards of 35-inch.

Printed directions on each pattern part. Easier, accurate.

Send 35c in coins for this pattern —add five cents for each pattern for 1st-class mailing. Send to Anne Adams, care of The Pontiac Press, 137 Pattern Dept., 243 West 17th St., New York 11, N.Y. Print plainly name, address with zone, size and style number.

Extra—Value Special!
UNBLEACHED MUSLIN
While It Lasts . . . 15c yd.
Limit 20 yards per customer at this exceptionally low, low Grant Value-Price!
W. T. GRANT Co.
Miracle Mile 2135 S. Telegraph Rd.


A Springy hair-do to lift her spirits to the skies. A hair-do just for her... by Tony's
Tony's Beauty Salon
Riker Building, Rear of Lobby
FE 3-7186

EXCLUSIVE! It's Portable
WURLITZER ELECTRIC PIANO

The only piano you can carry with you wherever you go. Fits easily into your car.
NO DOWN PAYMENT
UP TO 3 YEARS TO PAY
EXPERT PIANO TUNING
WIEGAND MUSIC CENTER
Michigan Miracle Mile
Located in the Bazaar Section
FE 2-4924


DR. H. BUSSEY
Optometrist
Eyes Examined
Now Located at 43 S. Saginaw
Next to Oakland Theater
FE 4-5211
Happy New Year
& Best Wishes for 1958
DR. HAROLD BUSSEY, OPTOMETRIST



MR. and MRS. CLAUDE B. CAMPBELL

Married 50 years ago Jan. 4 were Mr. and Mrs. Claude Bird Campbell of West Hopkins avenue. Open house will be held Jan. 5 from 1 to 8 p.m. at Bemis-Olsen Amvets Post. The Campbells have 4 children, 13 grandchildren and 4 great-grandchildren.

Saintly Parent Can Blight Child's Future

By MURIEL LAWRENCE

Gil had had the flu.

When his fever broke, his mother was so grateful she couldn't do enough for him. She made fruit gelatins, broths and custards. She brought him toys. Several times a day she remade his bed to rid it of uncomfortable wrinkles, broken crayons and crumbs of modeling clay.

★ ★ ★

On the third day she left him munching lamb chop and baked potato to answer the telephone. She'd just said, "He's much better —" when Gil called, "Mo—om, come here!"

Hastily excusing herself to the neighbor, she rushed upstairs. There, pointing to his empty milk glass, Gil said, "Get me some water in it."

She should have said, "The bathroom is across the hall. Why don't you go and get it for yourself?" But she didn't. She got the water for Gil. For she'd made such a record of selfless devotion to him during his illness that she couldn't bear to put a stop to it.

★ ★ ★

In the past, most saints have been celibate. It was a very fortunate thing. If they'd had children, their saintliness would have been a terrible liability to the wretched offspring. Their children's association with perfect virtue would have made it impossible for them to tolerate ordinary people.

CHARM AND CONTEMPT

Once I knew a much-married man who combined great sexual charm with great contempt for the women who succumbed to it. Psychiatrists would call him the "Don Juan" type.

★ ★ ★

At lunch one day he sighed heavily over the lobster thermidor he had ordered for us and said to me, "My mother? She was a saint. When God made her, He broke the mold. There never was another woman like her."

Like his, many marriages fail because one partner is increasingly disappointed by the other's refusal to reproduce the "devotion" of an over-protective, idealized father or mother.

The disappointed partner may never wake up to the fact that his saintly parent was really seeking to make anyone else's love appear inferior and unsatisfying.

★ ★ ★

So we do not have to pretend that we like Gil's convalescent tyranny when we don't. There is nothing beautiful at all in getting him water he is well enough to get for himself.

DESIGNERS HAIR STYLING . . . . By Rose and Callie
PERMANENTS, from $5.00
CALLIE'S BEAUTY SHOP
116 N. Perry FE 2-6361

PARAMOUNT BEAUTY SCHOOL
11½ S. Saginaw, Eagle Theater Bldg., Pontiac, Mich.
Enrollments Available in Day or Evening Classes.
Write, phone or call in person for Free Pamphlet.
PHONE FEDERAL 4-2352

Yes, Ma'm, 1957 Was Busy Year

Moons and Sacks Prove All Things Can Happen

By DOROTHY ROE
AP Women's Editor

Just between us girls, it's been quite a year.

People have learned that anything can happen.

They've stood on rooftops to peer at a manmade moon streaking across the sky.

SPACE VOLUNTEERS

They've volunteered in droves to take off on the first American space ship.

★ ★ ★

They've discovered that it's dangerous to make any positive predictions as to what they will or will not do, because probably they'll have to eat their words.

For instance, in 1957 a great hue and cry went up among American women who vowed that never, never, never would they wear the shapeless sacks of the 1920s.

★ ★ ★

And look at them now. Whether they like it or not, they're going to be wearing sacks in 1958 — modified and improved sacks, it's true, but sacks just the same.

NEW FRONTIERS

Americans always have liked the idea of pioneering, as long as there were unknown frontiers to explore. Our heritage has been growing scarce.

Now all the highways of outer space are opening up, and men are dreaming of interplanetary adventure. And who knows? Women may someday be planning space wardrobes.

O'Gormans Reveal Betrothal at Party

At a New Year's Eve cocktail party in their Birmingham home, Mr. and Mrs. John Sherman O'Gorman Jr. announced the engagement of their daughter, Sharon, to Richard David Knorr of Allentown, Pa.

Richard is the son of the Robert E. Knorrs. Miss O'Gorman attends Connecticut College for Women and her fiance attended Lehigh University.

Class Holds Party

Thirty-four members of Fellowship Class of Central Christian Church met in the Clarkston home of Mr. and Mrs. Jack Storm for a Christmas party and gift exchange. Guests for the Saturday evening event were Mr. and Mrs. Donald Driscill of Niagara Falls, Ont.

Age-Guess Question Is Considered Rude

Asking someone to guess your age is bad manners because it puts the other person on a spot.

If his guess isn't flattering, he knows you will be hurt. He doesn't know how much you are kidding yourself about your age and your looks.



PAMALEE BEEGEL

Mr. and Mrs. Lee Beegle of Tregent street announce the engagement of their daughter, Palmalee, to Al Allison, son of Mr. and Mrs. J. P. Allison of Baldwin avenue. A June wedding is planned.

Easily Made Salad Loaf Good Now

By JANET ODELL

Hearty salads are just as good now as they are in summer. You can add one hot dish and have a good meal with something like Mrs. Harvey Johns' Corned Beef Mold. It makes one can of corned beef feed a lot of people.

Mrs. Johns, until recently a Pontiac resident is now living on Indianwood Lake. A substitute teacher, she belongs to several Bridge clubs. There's one boy in the Johns' household.

CORNED BEEF MOLD
By Mrs. Harvey Johns

1 tablespoon unflavored gelatine
¼ cup cold water
1½ cups tomato juice
1 tablespoon lemon juice
½ teaspoon salt
1 can (12 oz.) corned beef, chopped
3 hard-cooked eggs, chopped
½ cup chopped cucumber
2 cups chopped celery
1 tablespoon chopped onion
1 cup mayonnaise

Soften gelatine in cold water. Heat tomato juice, add gelatine and stir until dissolved. Add lemon juice and salt. Chill until partially set.

Combine remaining ingredients. Fold into gelatine mixture. Pour into 1½ quart mold. Chill until set. Serves 8.

Shop Every Nite 'til 9
Saturday 'til 6

Bloomfield FASHION SHOP

All Sales Final
No Returns
No Approvals

January Spectacular Store-Wide Savings
Clearance

(STARTS THURSDAY MORNING at 9:30)

Exciting Values in Every Department Throughout the Store . . . Fashions to Wear Now and in Spring at GREATLY REDUCED PRICES . . . Save now!

Winter Coats
VALUES to 85.00 $57
VALUES to $110 $77
Included are the very fine Forstmans, Stroocks, Imported Tweeds, Cashmeres, Einiger and Anglo Fabrics — Blacks, Colors
MISSES SIZES INCLUDING BRIEFS

Sweaters
were 7.95 . . . now 5.40
were 10.95 . . . now 6.90
were 14.95 . . . now 8.90
Classics and novelties, fur blends, whites, dark color tycoras, bulkys lots of colors.
Louisa Spagnoli Italian Imports
Were 16.95 and 19.95 11.90

Velvet Coats were 39.95 NOW 26.65 were 49.95 NOW 33.35

Skirts
were 12.95 8.40
were 14.95 9.40
were 17.95 11.40
Tweeds, plaids, solid colors.

Blouses
were 2.98 2.19
were 3.98 2.89
were 4.98 3.29
were 5.98 3.89
White, prints, stripes, pastels and drip drys.

320 Better Dresses
WERE 29.95 $18 WERE 39.95 $24 WERE 49.95 $32
Included are elegant fashion dresses to wear now into spring — Sheer wools, Jerseys, white and pastel Jerseys, Crepes, Jacket dresses, silk failles, casuals, afternoon and date dresses.
JUNIORS! MISSES! BRIEFS! HALF-SIZES!

Cocktail Dresses and Formals ⅓ Off!!

Bags — Leathers, velvets, fabrics, novelties — ⅓ off
Rain Coats — Were 24.95 $18 — Were 29.95 $22
Dressy Skirts 'n' Tops — ⅓ off
Jackets — Whites, greys, camels, plaids. Values to 22.95. 10.90
Robes and Lounge Pajamas — ⅓ off

Pre-Clearance Sale



Ladies' Coats 20% to 50% off ENTIRE STOCK
LADIES' DRESSES 1 Group $2-$3-$4 50% off
LADIES' SUITS 33% OFF
CHILDREN'S COATS and SNOW SUITS 50% OFF



Rappy's
NO MONEY DOWN!
BUY ON EASY TERMS

FIRE SALE
• THURSDAY & FRIDAY •
10 a. m. to 3 p. m.
•
CRIB 'n' CRADLE
740 W. Huron St.
FE 8-8031



From the Press Box

BY BRUNO L. KEARNS
Sports Editor, Pontiac Press

A New Year always brings about a rash of resolutions, or should we say rash resolutions, and it brings out the crystal ball gazers trying to see what the next 12 months have to offer.

There are a few resolutions we would like for some of our friends in the athletic world to adopt, and we offer them while we uncover the 1958 model of the crystal ball.

The resolution which would probably make Boston Red Sox fans happier than anything else would be if Ted Williams resolved to spit no more.

Bobby Bragan, new manager of the Cleveland Indians, could alleviate the terrible thoughts now in the minds of umpires if he would resolve to eat his hot dog and drink his orange drink after the game.

★ ★ ★

Buddy Parker should resolve to speak only of the Steelers. Bert Bell could make the resolution to get the 1958 NFL championship game on TV.

The Tigers, Lions, Red Wings and Pistons resolve a clean sweep of pro championships for Detroit in 1958, and all area prep coaches resolve to call the Press sports department even if they lose.

THE CRYSTAL BALL SEZ:

As we look into the crystal ball we seen the Russian dog Laika winning the first dog show sponsored by the moon-men.

We see the big sports event of the year taking place next December at Forbes Field in Pittsburgh where the Detroit Lions and Steelers meet for the championship and as a feature preceding the game we see a 10-round bout between George "The Lion" Wilson and Buddy "The Steel Man" Parker.

★ ★ ★

. . . We see a wierd picture coming into focus—oh, yes, it's Jack Adams in the nets for the Red Wings as the Stanley Cup opens at the Olympia against the alumni team of Black Hawks.

. . . In the picture we see Duffy Daugherty accepting a Texas oil well after the Spartans defeat Stanford in the Rose Bowl on New Year's Day 1959, and at Ann Arbor we see a big dinner honoring Bump Elliott as the new coach of the Wolverines.

. . . Now we see the Michigan Athletic Council adding a few more district and regional basketball tournaments to make life more miserable for the writers in the state, and we can also spot Charley Forsythe counting the gate receipts after four weeks of tournaments.

★ ★ ★

. . . The month of October comes into view and we see general manager Gabe Paul of Cincinnati dismantling Crosley Field piece by piece to ship it to the Bronx after the Redlegs defeat the Chicago White Sox in five games of the World Series.

★ ★ ★

As the hours of the New Year go by we get quick glance at couple interesting pictures, one showing Wally Burkemo winning his first major medal-play tournament, the National Open at Tulsa . . . We note Barry Mackay getting even with Mel Anderson by trimming the Aussie for the U.S. National Tennis title and we see Floyd Patterson defending his heavyweight title against well (un)known Russian Vladimir Maksimovich Malenkov with a kayo after 10 seconds of the first round.

Oops, there goes the crystal ball crashing to the floor. Oh, well anyway, Happy New Year to Everyone.

Rose Bowl Tops 7-Game Card

★ ★ ★ ★ ★ ★ ★ ★ ★

Bucks Heavily Favored Over Oregon Eleven

Fans Get National Radio, TV Coverage on 4 Big Battles

By THE ASSOCIATED PRESS

College football players, who always manage to reach the year's climax a day later than other Americans, did it again today in seven bowl games.

And as usual, the Rose Bowl—the Father Time of post-season football—was the last to ring out the major collegiate season. Big Ten champion Ohio State met Oregon, Pacific Coast Conference co-champ, at Pasadena, Calif., in the 44th edition of the famed classic.

The Ohio State Buckeyes have been a three-touchdown favorite ever since the pairings were announced late in November. Nothing was expected to change the odds before the 5 p.m., EST, kickoff.

National radio and television coverage was listed for four games, the Rose Bowl (NBC, 4:45 p.m., EST), the Cotton Bowl (Navy vs. Rice, CBS, 4:15), the Sugar Bowl (Texas vs. Mississippi, NBC, 1:45) and the Orange Bowl (Oklahoma vs. Duke, CBS, 1:30 p.m.).

★ ★ ★

In one night game, Mississippi Southern (8-1) will meet East Texas State (8-1) in the Tangerine Bowl at Orlando, Fla.

The Sun Bowl at El Paso, Tex., and the Prairie View Bowl at Houston, Tex., rounded out the post-season card this afternoon. Drake (7-1) and Louisville (8-1) were matched in the Sun Bowl, and Texas Southern (7-3) battled host Prairie View (6-3).

The Cotton Bowl pitted Navy, the pride of the East, against Rice, the Southwest Conference champion, before more than 75,000 at Dallas, Tex. The Midshipmen, with an 8-1-1 record, were rated one point better than the Owls, who turned in a 7-3 season mark.

★ ★ ★

Texas, the Southwest's second best team, also had an underdog role in the Sugar Bowl where Mississippi, with an 8-1-1 record, was a three-point favorite over the Longhorns who went 6-3-1 in 1957.

More than 82,000 were on hand for the Sugar's 24th renewal, the same as Miami's Orange Bowl. The Cotton was held for the 22nd time today.

Big Eight champion Oklahoma, a team that thrives on speed, was delighted by the forecast of warm, sunny weather for the Orange Bowl battle with the Duke Blue Devils of the Atlantic Coast Conference. The Sooners, whose only loss was to Notre Dame, took a 9-1 record into the battle and were accorded 10 points over the Blue Devils (6-2-2).

Say Coast Game Rivals

Odds Out of Line

PASADENA, Calif. (AP) — The rival coaches went into today's 44th Rose Bowl game in full agreement that Ohio State's 19-point edge over Oregon, awarded by the odds-makers, is a bit out of line.

★ ★ ★

Coach Woody Hayes of the Bucks, who drew seat No. 13 at yesterday's kickoff luncheon, said he didn't think the unlucky number would be unlucky since he was born in 1913 and considers "13" a lucky omen.

"But," declared the coach of the year, "anyone who picks one team over another in an intersectional fray like this must have holes in his head."

Len Casanova, Oregon mentor, drew seat No. 11 at the dinner—a winner as any dice player knows.

★ ★ ★

Personable Len said that his Oregons had checked the movies of Ohio's games and that they thought they had found a weakness at left guard on the fourth Buckeye team.

"No one has beaten us by 19 points this year," Casanova said, "and I don't figure our pink-cheeked youngsters will lose that badly to Ohio. At least, we'll show up for the game and give 'em all we have—and maybe it will be enough."

Both coaches said they'd prefer a dry field for the contest, and the weatherman promised to cooperate.

Gov. C. William O'Neil of Ohio has bet a Buckeye tree against a fir tree put up by Gov. Robert D. Holmes of Oregon—and each executive said he had reserved a space in front of his statehouse to plant the "winnings."

A full house of 100,809 was assured for the contest, with thousands of fans moving in from both Ohio and Oregon.

SPORTS



AP Facsimile

NAVY MASCOT — Texas Bill, a billy goat from West Texas who has never been near the water, will be on temporary duty today as the official Navy mascot as the Middies meet Rice in the Cotton Bowl at Dallas. He is shown here with Midshipmen Jim Martinez and Dick Dagan-pat. The regular team mascot was unable to make the trip west.



AP Facsimile

READY TO GO — University of Oklahoma coach Bud Wilkinson (left) hands a football to his quarterback, Carl Dodd, with the go ahead to play in today's Orange Bowl game against Duke. Dodd sprained his ankle in practice last week and his starting job had been in doubt.

Florida, Ohio 5s Tourney Victors

By THE ASSOCIATED PRESS

Florida and Ohio University won the Gator Bowl and the All-American City championships, respectively, last night as the end of the merry whirl of Christmas holiday college basketball tournaments hove into sight.

★ ★ ★

The last of more than 45 tournaments opens tonight with first round games in the Senior Bowl at Mobile, Ala. and the New Hampshire Invitational at Durham, N.H.

★ ★ ★

Harvard meets New Hampshire and Amherst plays Springfield in the New Hampshire. In the Senior Bowl, The Citadel takes on Florida State and Spring Hill meets Georgia.

Georgia failed last night in the championship final of the Gator Bowl at Jacksonville, Fla. The Bulldogs went down before Florida 76-63 as Joe Hobbs sank 24 points for the winners and put on a fascinating stall with some fancy dribbling in the final minutes. Clemson beat South Carolina 85-65 for third place.

★ ★ ★

Ohio University scored nine straight points to wipe out a 15-8 deficit, then went on to drub Kentucky Wesleyan 83-70 for the championship of the All-American City tourney at Owensboro, Ky. Dave Scott sparked the winners with 22 points. Southern Illinois nipped Washington and Lee 69-66 for third.

Two smaller tourneys — the Kalamazoo Invitational and the Fort Hays Invitation — went to Kalamazoo and Southwestern Oklahoma, respectively. Kalamazoo beat Manchester 96-82 and Southwestern Oklahoma downed Eastern New Mexico 50-45.

★ ★ ★

Notre Dame blew a 15-point lead against Northwestern, but rallied in the last three minutes to beat the Wildcats of the Big Ten 71-66. Two free throws by John McCarthy erased a 64-63 Northwestern lead with three minutes left and put Notre Dame ahead for good.

In other games Seton Hall whipped Colby 67-53 and Xavier of Cincinnati defeated Regis 86-66.

4 Sports Pages in Today's Press

Writers Laud Temple Star

New York (AP) — Madison Square Garden basketball fans and newspapermen who watched Temple's fast breaking quintet polish off Pittsburgh, Seattle and California to romp off with the Holiday Festival tournament were virtually in unanimous agreement that Guy Rodgers, the Owls' spectacular guard, should have no trouble earning a place on the All-America team.

★ ★ ★

The six-foot senior thrilled a cheering crowd of 11,851 and confounded a baffled California five last night as he led the Owls to a 69-59 victory over the Golden Bears to earn the writers' unanimous vote as the tourney's most valuable player.

★ ★ ★

Playing despite a badly bruised left shoulder Rodgers led the scorers with 21 points, and drove the opposition dizzy with his all-around fancy ball-handling.

The stocky, sleight-of-hand artist wound up with 52 points for the three games. He also totaled 16 assists, high for the tournament and 22 rebounds.

Buchholz, Crawford in Junior Finale

MIAMI BEACH, Fla. (AP)—Earl Buchholz, St. Louis tennis player who missed national rating by a quirk, and Chris Crawford of Piedmont, Calif., meet today in a junior boys, 18-and-under final of the Orange Bowl junior tennis championships.

★ ★ ★

Crawford defeated fellow Californian Robert Delgado of Los Angeles, top-seeded 3-6, 6-3, 6-4 on his aggressive play in a semifinal yesterday. Buchholz, who also rushed boldly to the net, eliminated Rudy Hernando of Detroit 7-5, 10-8, as Hernando played a baseline game.

Net Titles Settled

MIAMI BEACH, Fla. (AP)—Chris Crawford of Piedmont, Calif., and Maria Esther Bueno of Sao Paulo, Brazil, won 18-and-under titles yesterday in the Orange Bowl junior tennis tournament.

Cage Results

TUESDAY'S COLLEGE BASKETBALL
By The Associated Press

TOURNAMENTS

Gator Bowl
Florida 76, Georgia 63, championship
Clemson 85, South Carolina 65, third

All-American City
Ohio U. 83, Ky. Wesleyan 70, championship
So. Ill. 69, Wash-Lee 66, third

Kalamazoo (Mich) Invitational
Kalamazoo 96, Manchester 82, championship
Albion 77, Hiram 44, third

Fort Hays Invitational
S'western Okla. 50, E New Mexico 45, championship
Fort Hays 72, S'western Kan. 66, third

OTHER GAMES
Notre Dame 71, Northwestern 66
Seton Hall 67, Colby 53
Xavier, Ohio 86, Regis 66
St. Peters 54, Wittenberg 41
Georgetown, Ky. 98, Lockbourne AFB 76
Grambling, La. 97, Texas College 61

Dodgers Now Face Delay to June on Site of Field

LOS ANGELES (AP)—The Los Angeles Dodgers—baseball's siteless wonders—probably will be well into their first season here before they find out whether the people want them shagging fly balls in Chavez Ravine.

★ ★ ★

The City Council's Charter and Administrative Code Committee recommended yesterday that the disputed ordinance granting the National League club a stadium site in the Ravine be submitted to the voters in the state primary election next June 3.

The unanimous action followed a brief hearing distinguished chiefly by the remarks of an annoyed attorney and a tall, blonde woman in a red coat, who read a prepared statement from a piece of butcher paper.

The purpose of the meeting was to discuss the alternatives of rescinding the ordinance, calling a special referendum election, or placing the issue on the regular primary ballot in June.

INS Predicts Repeats For Yankees, Braves

NEW YORK (INS) — Sports headlines of 1958:

Frank Lane of Indians engineers 48-man trade with White Sox and Orioles.

Yankees and Braves win Major League pennants; Yankees take World Series in four straight.

Duke Snider hits 75 homers over short right field fence in Rose Bowl.

Ted Williams and Stan Musial repeat as batting champions.

★ ★ ★

Washington Senators move to Upper Sandusky, Ohio.

Sugar Ray Robinson regains middleweight title in June; Carmen Basilio takes it back in September.

Floyd Patterson successfully defends heavyweight title against Pat McMurtry, Ingemar Johansson and Hurricane Jackson.

Rocky Marciano denies he'll make comeback.

Sam Snead wins national open golf championship.

Ellis Q. Whiffendorfer, a virtual unknown, wins Tam O'Shanter "world" tournament.

Barry Mackay, Ron Holmberg and Althea Gibson regain Davis Cup from Australia.

★ ★ ★

Aussies fire Harry Hopman as captain.

Barry Mackay, Ron Holmberg and Althea Gibson sign with Jack Kramer's pro tour for record sum.

Controversy rages whether Jean Claude Lefebvre is better than Wilt Chamberlain.

Bevo Francis comes out of retirement to lead Boston Whirlwinds against Harlem Globetrotters.

Four-minute milk mark is bettered by 32 Englishmen, seven Australians, 14 Hungarians and 112 Russians; U.S. bids fall short.

Paul Brown takes Texas A. & M. football coaching job.

★ ★ ★

Notre Dame and Slippery Rock Teachers have undefeated grid seasons.

Bert Bell insists upon home TV for National Football League games.

Seven senators and 23 congressmen demand anti-trust investigations of sports.

Filly Idun wins racing's triple crown.

Willie Hartack retires, wishes luck to youngsters Arcaro and Atkinson.

Florence Chadwick swims English Channel both ways.

Norris family buys Montreal Canadiens; Richard brothers traded to Chicago Black Hawks.

Ch. Wilber White Swan dethroned as best-in-show at Westminster Kennel Club.

Brooklyn Red Devils win roller derby championship; who needs the Dodgers?

Pasadena Amateur Top LA Qualifiers

LOS ANGELES (AP) — Frank Hixon, 44-year-old amateur from Pasadena, led a field of 240 in the qualifying round of the $40,000 Los Angeles Open yesterday. Then he withdrew from the golf tournament.

Hixon, a real estate man and former Southern California amateur champion, scored seven birdies during a five-under-par 33-33—66 round at South Hills Country Club in West Covina.

Hixon said he was giving up his qualifying position because he did not want to deprive a good professional of a spot in the 98-man field.

The tournament starts Thursday at the Rancho Municipal course with a first-day pro-celebrity event.

Big State Loop Will Fold Soon

ABILENE, Tex. (AP)—The loss of Victoria to the Texas League looks like the death knell for the 11-year-old Big State League.

League President Hal Sayles said the class B baseball circuit probably will suspend operations Jan. 18.

"With the loss of Victoria, we now have only three sure starters for next season and a couple of probables," Sayles said.

Tests Ski Skill in Europe

State Girl Olympic Hope

Michigan's Nonie Foley, rated the top U.S. woman skier, appears as the cover girl for the January issue of a national sports publication. Her home town is Houghton, where she was practically raised on skis.

Just 18 and barely five feet, her age and height are important assets. This petite Michigan skier is now in Europe, training with the best American skiers. While there Nonie will have the chance to prove that she is one of our hopes for the 1960 Olympics.

Nonie's record is already spectacular. She rose from 8th place in her first championship race to 3rd within a short time. Two years ago she was number one at Sun Valley. Soon afterward her efforts became one victory after another.

During the FIS tryouts, she scored 94 points — more than any other competator.

★ ★ ★

Nonie is the national giant slalom champion and American International giant slalom and slalom champion. It's a bright beginning for a brilliant future.

Nonie received her early training from Fred Londsorf of Michigan Tech.

Portuguese Driver Wins at Sao Paulo

SAO PAULO, Brazil (AP)—Portugal's Manual Faria surprised by winning the annual New Year's Eve Sao Silvestre race through the streets of Sao Paulo. Max Truex, the only American entered, collapsed after being among the early leaders.

Faria beat a strong field of some 300 runners from 15 countries, including Truex and Vladimir Kuts, Russia's Olympic champion who was the favorite.

Truex, of Los Angeles, made a strong bid for the lead luring the first two miles, but the pace was too much for him and he collapsed. After he recovered he said he did not remember what happened. He retired immediately to his hotel and went to sleep.

Forecast Calls for Dry, Mild Bowl Weather

CHICAGO (INS) — Dry and mild weather was in prospect for today's four major football bowl games but much of the nation's weather picture was less rosy for the holiday.

The weather bureau predicted the football weather like this: —Rose Bowl (Pasadena, Calif.), 70-degree temperatures, variable cloudiness but plenty of sunshine.

— Cotton Bowl (Dallas, Tex.), fair and colder with a high of around 50.

—Sugar Bowl (New Orleans), generally fair and colder with a high in the upper 50s.

— Orange Bowl (Miami, Fla.), partly cloudy with the mercury climbing to around 70.

Leaves Rich Estate

CHAMPAIGN, Ill. (INS) — The will of Robert C. (Bob) Zuppke, 78, was filed in Champaign County Court today and an attorney estimated the former University of Illinois football coach left an estate of more than $400,000.

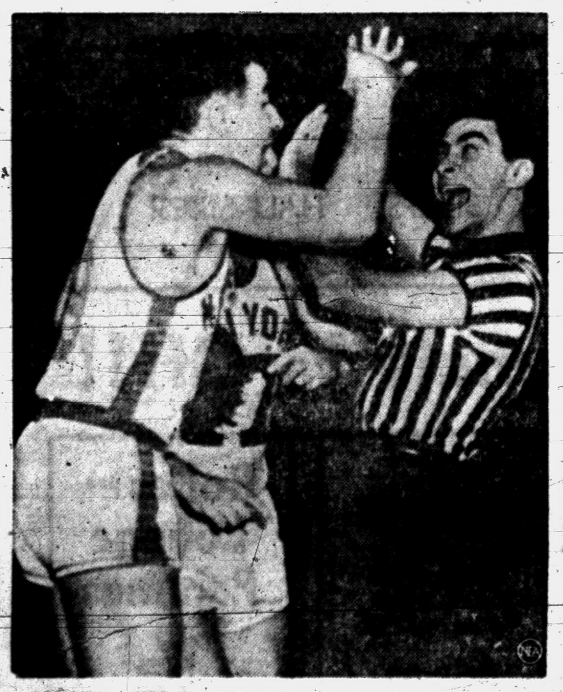

SQUAWKS, NOT SLAPSTICK — What seems to be a good comedy pose by Richie Guerin of the New York Knickerbockers and Mendy Rudolph, referee, was merely the beginning of a good argument at Madison Square Garden. Rudolph's call went against Guerin and when the yelling began, Ron Sobie of the Knicks, center, tried to wedge himself into the act.

Sandlotters Buck Majors' Sunday TV

WICHITA, Kan. (AP)—Sandlot baseball joined the minor leagues today in opposing proposed televising of major league games on Sundays.

★ ★ ★

Ray Dumont, president, said the National Baseball Congress will protest to the major league teams concerned, but will not join the minor leagues in any protest to Congress.

More than 25,000 sandlot and non-pro baseball clubs will be in action next summer, Dumont said. Most of them will play home games on Sunday afternoons.

"That means about 10,000 games are played on the average Sunday afternoon—about 75 times as many as are played in the pro ranks on the same date," he said.

Southern Field Trial Reaches 4th Round

AMITE, La., (AP)—Another set of dogs went through their paces today in the fourth round of the five-day Southern field trials bird dog championships.

Three of the eight shown yesterday had three covey finds each. They were: Wholesaler, entered by Dick Dumas of El Dorado, Ark.; Gunsmoke, entered by H. Holmes of Springfield, Ill.; and Dr. Sam Ranger, by Jeff Elgin of Ferriday, La. The winner of the 28 dogs entered will be selected tomorrow.

Leaves Rich Estate

CHAMPAIGN, Ill. (INS) — The will of Robert C. (Bob) Zuppke, 78, was filed in Champaign County Court today and an attorney estimated the former University of Illinois football coach left an estate of more than $400,000.



BANKER STENGEL — Casey Stengel offers souvenirs to patrons of the new Glendale, Calif., National Bank. The famous manager of the New York Yankees is one of 11 members of the board of directors.

NBA Opens 1958 in Old Rut

Celts, St. Louis Still Leading Pro Cage Loop

Sparrow Hits 23 in Knicks, 142-116 Win Over Lakers

By THE ASSOCIATED PRESS

The National Basketball Assn. starts the New Year today in the same row it hoed to open 1957: Boston still leads the Eastern Division, St. Louis still leads the Western Division and Bill Russell, 6-10 Boston rebounder, still is in the middle of controversy.

★ ★ ★

Neither division leaders were threatened after the completion of two NBA games yesterday.

New York moved to within two games of the second-place Syracuse Nats in the Eastern Division by routing Minneapolis 142-116 in Madison Square Garden.

Cincinnati slipped past Detroit into second place in the west, whipping the Pistons 130-96. The Royals' best rebounder, Maurice Stokes, returned to action for the first time since Dec. 3.

St. Louis has a 10-game lead over Cincinnati and Boston holds a 6½-game margin over the Nats. Both are defending division champions.

★ ★ ★

As for Russell, his boss, Celtic president Walter Brown, came to his defense after St. Louis coach Alex Hannum said the former San Francisco star used what he called illegal maneuvers. Said Brown in Boston:

Hannum is a "basketball accident" and a "whiner."

Hannum, who says Russell often walks with the ball while going in for a layup, said he didn't want to enter into a personality clash and would protest Russell's play to Jocko Collins, NBA commissioner.

★ ★ ★

New York set a team and Garden scoring record against Minneapolis. They hit 50 field goals on 100 shots. Rookie Guy Sparrow led the Knicks with 23 points, followed by Willie Naulls with 22 as every New Yorker but Larry Friend broke into double scoring figures. Friend was scoreless.

Yardley's 22 Wasted Effort

Royals Win, 130-96

CINCINNATI (AP) — The Cincinnati Royals slapped the Detroit Pistons out of second place in the National Basketball Assn.'s Western Division and moved into it themselves last night.

The Royals whipped the Pistons 130-96—or by 34 points. It could have been even worse, because Cincinnati once held a 36-point edge.

The season's smallest crowd at Cincinnati, a mere 1,248, witnessed the slaughter.

Maurice Stokes, ace Royal rebounder, played for the first time in eight games. He had been out with a leg injury, but he managed to snare 18 rebounds last night and to net eight points.

With George Yardley, who got 22 Detroit points leading the way, the Pistons made a ball game of it only through the first quarter. When the half ended it was 54-38, Cincinnati.

Jack Twyman, despite a broken jaw, got 30 points for the Royals.



AP Facsimile

SHOT BLOCKED — George Yardley, Detroit's scoring ace, tries to get off a shot in the 1st quarter of a pro game at Cincinnati last night but the home team's Jack Twyman (27) blocked it. Cincinnati won 130-96.

EASTERN DIVISION	Won	Lost	Pct.
Boston	24	7	.774
Syracuse	18	14	.563
New York	16	16	.500
Philadelphia	13	16	.448
WESTERN DIVISION			
St. Louis	23	10	.697
Cincinnati	13	20	.394
Detroit	12	20	.375
Minneapolis	8	24	.250

Wally Fromhart to Speak Here

Wally Fromhart, head football coach at the University of Detroit, will be the main speaker at the annual athletic banquet to be held at St. Benedict's Church Feb. 3.

He was recently named major college Catholic coach of the year by the board of Catholic coaches after the Titans went from a 2-8 record in 1956 to 6-3 last fall.

Several other notables from collegiate and professional sports will also appear on the program.

Bruno Kearns, Sports Editor of The Pontiac Press, will serve as master of ceremonies.

Rowe Will Manage Montgomery Rebels

MONTGOMERY, Ala. (AP) — Former Detroit Tiger pitching star Lynwood (Schoolboy) Rowe has been named manager of the Montgomery Rebels.

The 46-year-old Rowe who served as a scout for the Detroit Tigers last year will be the second former major league hurler to pilot the Class D Alabama-Florida League club. He succeeds Frank (Stubby) Overmire who led the Rebs to the league pennant last season.

Ready for Bowl Tilt

ORLANDO, Fla. (AP)—East Texas State and Mississippi Southern, opponents tomorrow night in the 12th annual Tangerine Bowl football game, scheduled their last heavy workouts today.

OAKLAND COUNTY EMPLOYES	W	L		W	L
Ten Pins	49	11	Hi-Lows	29	30
Social Katz	45	14	LaForge's M.	29	31
Odd Balls	38	22	Goof Balls	27	33
A & B Girls	37	23	Rockettes	24	35
Pontiac Am.	35	25	Guttersnipes	20	30
County Jets	35	25	Holland's Pl.	18	42
Strikettes	34	26	Rogers Elec.	16	44
Social Brats	31	29	Rollettes	11	48

J. Cartier 219, V. Card 214, J. Cartier 495; Social Katz 574, Social Katz 1610.

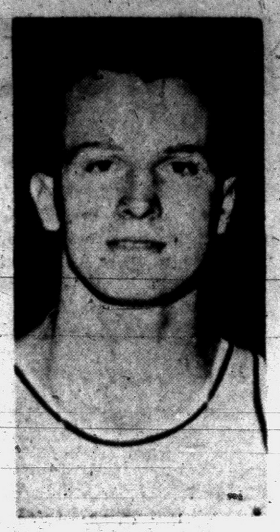

PACES KNICKS — Pontiac's Guy Sparrow paced the New York Knicks to an important NBA victory last night with a 23-point output. His hot night sparked a 142-116 win over Minneapolis which set a team scoring record.

IL Sets Deadline for Miami Marlins

MIAMI, Fla., (AP)—President Frank Shaughnessy of the International League said yesterday the Marlins baseball club must find a place to play its games by Jan. 22 if Miami is to keep the team.

The league meets Jan. 22.

Shaughnessy said three other cities are seeking Miami's franchise but named only Jersey City, N. J.

'Didn't Feel Like Arguing'

Violator Has New Excuse

GRAND RAPIDS — Needless to say, all officers rather expect an excuse of some sort when they find someone committing an infraction of the law.

Most excuses fall into a general pattern, such as: "I'm sorry, officer, but I really didn't know that was illegal, etc." This year, however, two conservation department officers ran into a new one.

While on a boat patrol, officer Paul Durham of Rockford checked a boat with three fishermen aboard. One of the anglers looked closely at Durham, then said:

'Say, I believe I know you. Aren't you officer Barham or Durham or something like that."

"Yes," the officer replied, "I'm Paul Durham."

★ ★ ★

"Well, don't you recognize me?" asked the fisherman. "You gave me a ticket here a few years ago. You said I was fishing with three lines, but I really wasn't. You see, I had all my teeth pulled the day before and my mouth was so sore I didn't feel like arguing with you."

Durham points out that the angler, who didn't want to argue, had pleaded guilty.

Picture Stars Play With Pros in Links Event

LOS ANGELES (AP)—Some of the nation's top golfers team with movie stars tomorrow in a $5,000 pro-celebrity-amateur event, a prelude to the 32nd annual Los Angeles Open tournament.

★ ★ ★

On hand are Doug Ford, winner of the Masters and Los Angeles Open last year; Dick Mayer, Art Wall, Dow Finsterwald, Gene Littler, Mike Souchak and others.

The celebrity roster includes Bing Crosby, Bob Hope, Ray Bolger and Mickey Rooney.

The 72-hole Los Angeles Open begins Friday. All but three of last year's leading money winners are competing for the $40,000 prize money.

Play for Gator Title

JACKSONVILLE, Fla. (AP)—Florida and Georgia, longtime sports competitors, renew their keen rivalry tonight in a battle for the championship in the 5th annual Gator Bowl basketball tournament.

Harvard Coach Hits Gophers' Puck Team

MINNEAPOLIS (AP) — Harvard coach Cooney Weiland today denounced the style of hockey Minnesota played against his team as "roughhouse and bad for the game."

"It wouldn't be tolerated in the East," Weiland said. "The way it was played Saturday night you might as well use picks and shovels instead of hockey sticks." Harvard lost 3-2.

"No hockey player worth the name will complain about a legitimate body check in the open. But when they charge a guy into the fence, put elbows and sticks in his face, use threatening gestures and molest a player when he doesn't have the puck, it's time to call a halt.

"If this keeps up we may have to buy some swords to protect ourselves," said Weiland.

AFTERNOON CLASSIC	Pts.		Pts.
Moote Electric	43	Huron Bowl	27
Oakland Coin	38	Wardrobe Cins.	23
Selector Golf C.	31	Wilson Ins., L.	20
Nellies	29	Team No. 8	14

T. Cleaver 197, D. Beedle 517; Oakland Coin 645, Selector Golf Club 1700.

BEATTY'S TRANSMISSION

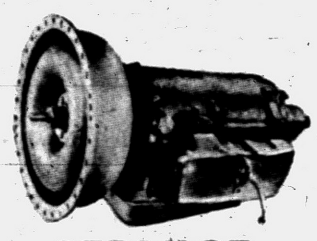

SERVICE

Complete Service on All Types Transmission! All Work Guaranteed . . . Free Check-Up Service!

47 N. Parke St. — North of City Hall — FE 8-6022

semi-annual clearance sale

of

Freeman
Stetson and
Nunn-Bush

shoes

All Shoes in Stock Reduced in Price for This Sale

Dickinson's

Saginaw at Lawrence

Shoe Department . . . Second Floor

ONE MAN TELLS ANOTHER

semiannual sale

Sport Shirts
25% Off

Dress Shirts
25% Off

SPECIAL GROUP
Sport Shirts
ONE LOT ONLY $2.88

Hart, Schaffner & Marx—Varsity Town—Hickey Freeman

Suits and Topcoats

Values to $60 $48.75
Values to $70 $58.75
Values to $85 $68.75
Values to $95 $76.75

Sport Coats

Values to $39.50 $29.75
Values to $50.00 $39.75
Values to $65.00 $49.75

Neckwear
88c

Silk Neckwear
Regular $2.50 $1.59

SPECIAL GROUP
Shirts—Pajamas
Slightly Soiled ½ Off

SAGINAW at LAWRENCE
OPEN FRI. and MON. NIGHTS

Dickinson's

272 W. MAPLE—Birmingham
OPEN FRI. NIGHT ONLY

THE STYLE CORNER OF PONTIAC

Aims for 1960 Olympics

Texas' Bobby Morrow Wins Sullivan Award

ABILENE, Tex. (AP) — Bobby Morrow of Abilene Christian College, who won the James E. Sullivan Memorial Trophy as the outstanding amateur athlete of 1957, said today he hopes to go to the Olympics again in 1960.

★ ★ ★

Morrow raced to three gold medals in the 1956 Olympics and was the first choice in 213 of the 586 ballots cast by a group of sports authorities for the Sullivan award. On a 5-3-1 point basis, Morrow got 1,548 points, the awards committee announced yesterday.

Tom Courtney, Fordham track star was runnerup with 122 first and 1,057 points.

Morrow, father of 3-week-old twins—Ron Floyd and Vicki Jo—equalled the Olympic record of 100 meters by winning in 10.3 seconds. He set a record of 20.6 seconds in the 200 meters and ran anchor leg on the 400-meter relay team that made an Olympic and world record of 139.5.

★ ★ ★

Courtney won Olympic gold medals in the 800-meter run and 1,600-meter relays.

Morrow succeeds Mrs. Pat McCormick, who won two Olympic diving championships awards in the 1956 Olympics before retiring.

After Morrow and Courtney in the voting came:

3. Harold Connally, Boston AA, 1956 Olympic hammer champion and record holder, who got 78 firsts and 748 points.

4. Tommy Kono, York (Pa.) AC, 1952 and 1956 Olympic weightlifting titlist, with 71 firsts and 719 points.

5. Glenn Davis, Olympic 400-meter hurdles champion, 27 firsts and 353 points.

Wings Edge Chicago

DETROIT (AP)—A 3-2 New Year's Eve victory over the Chicago Black Hawks lifted the Detroit Red Wings back into a fourth-place tie with Toronto in the National Hockey League.

With the rest of the league idle, the Wings and the Hawks played before a holiday crowd of 9,202 at Olympia.

Virtually all the drama was packed in the final period when Gordie Howe made a brilliant goal while the Wings were short handed. Howe's last goal of the year was one to be remembered. The Wings had two men in the penalty box for 29 seconds before Howe scored.

The Wings were still one man short when Howe took Nick Mickoski's pass at center ice and knifed through three Hawks to score on a 10-footer.

★ ★ ★

The game was only 40 seconds old in the first period when Howe gave the Wings a 1-0 lead. Forbes Kennedy got Detroit's other goal early in the final period.

Forward Eddie Kachur and defenseman Pierre Pilote scored their first goals of the campaign for Chicago.



POWER RUNNER — Bill Hurst, shown taking a handoff from Ray Brown, is the Mississippi power runner Texas will be trying to stop in the Sugar Bowl today. He is a 200-pound fullback.

NHL STANDINGS

	W	L	T	Pts.
Montreal	21	8	5	47
New York	16	15	7	39
Boston	13	14	8	34
Toronto	13	15	7	33
Detroit	13	16	7	33
Chicago	10	18	6	26

Folley Seeks 17th Victory

WASHINGTON (AP)—Zora Folley, second-ranking heavyweight contender, hopes to start off the New Year with his 17th straight victory.

★ ★ ★

The shifty boxer from Chandler, Ariz. is a 3 to 1 favorite over Garvin Sawyer of Cincinnati in tonight's 10-round match at the Capitol Arena. It will be carried on ABC television, starting at 10 p.m., EST.

★ ★ ★

Before the year is out, Folley hopes to get champion Floyd Patterson into the ring with the title on the line. He hasn't lost since 1955. In fact, his career record for 40 fights is 37-2-1. He has knocked out 24 of his victims and was stopped twice.

Both the National Boxing Assn. and Ring Magazine rate Folley No. 2 among the challengers, right behind Eddie Machen.

Bowling

NIGHT HAWKS

	W	L		W	L
E. Auburn S	45	15	Team No. 6	36	24
Perry Pharm.	33	26	Harneck Hdg.	33	27
Parkway Gro	30	29	Osmuns	27	33

G. Townsend 222, F. Gullstrand 468; Perry Pharmacy 731, E. Auburn Shell 2009.

T. T. BOWLING

	Pts.		Pts.
Shows	28	Heide & Kidd	22
Gingellville Mkt.	25	Jacobsen's	21
Melle Normans	23	Earl's Mkt.	14

B. Burke 169, B. Burke 446; Gingellville Mkt. 531, Shows 1496.

PONTIAC HOUSEWIVES LEAGUE

	Pts.		Pts.
Jack's Barb. Sh.	41	W.K.G.	27
Talbot's Barb.	40	Pont. Rec.	21
Ambassador In.	38	Art & Lil's	16
Lakeview Serv.	37	West Bros.	17
Williams Insur.	28	Superior Bld.	15

M. Hopp 214, M. Hopp 523; Williams Insur. 955, Williams Insur. 2561.

CATHOLIC WOMEN'S LEAGUE

	Pts.		Pts.
Sam Benson's	38	Foley-Beardsley	27
Stroh's	35	Greyhound Bus	27
Pont. Fl. Cov.	35	Pont. Rec.	25
Ned's Drillers	33	Jacobsen's	24
Lion Store	33	G.M.T.C. Cr.	23
Roberts Troph.	33	Goebel's	22
Team No. 11	29	Fitzpatrick's	19
Pearson's Fnt.	28	Team No. 8	17

E. Vitasinsky 196, 523; Lion Store 861, Stroh's 2450.

BEMIS ALSON AMVETS

	W	L		W	L
Church's Inc	34	14	Thrifty Drug	22	25
Pont. R. I	33	15	Pontiac R. I	20	28
West Side R.	32	16	Service Plat.	19	28
W. J. Grant	28	19	Team 3	2	45

J. Roe 169, J. Roe 430; Church's Inc. 670, Church's Inc. 1817.

AUBURN LADIES MAJORS

	W	L		W	L
B.-Ham. El.	47	17	Sam's Drugs	31	32
Auburn L.	41	23	Com. S. Mkt.	31	33
Freda's Groc.	36	38	V. Wag. Ins.	28	36
Ace TV	32	32	Auburn H. B.	22	42
Heights Sup.	32	32	Auburn Lmbr	21	43

S. Moore 197, D. Eldon 469; Freda's Grocery 768, Freda's Grocery 1986.

H. Bishop 240, W. Hansel 625; Lucky Strikes 1037, Lucky Strikes 2814.

AUBURN LADIES MAJORS

	W	L		W	L
Bord-Ham.	48	20	Sam's	32	35
Aub. Lanes	43	26	Van Wag.	32	36
Freda's	39	29	Com. Mkt.	31	37
Ace TV	35	33	Aub. Bank	25	43
Hgts. Sup.	35	33	Aub. Lbr.	22	45

Weekly high—Individual, S. Moore, 181; team, Freda's Grocery, 726. Individual (3 games) S. Moore, 480; team, Freda's Grocery, 2126.

ELKS HOUSE

	W	L		W	L
Huron Clnrs.	31	17	Stadium Inn	24	24
Behr Cats	29	19	MM Pure	24	24
Carling's	26	22	Osmun's	22	26
Nu-Brite	25	23	Chuck's	21	27
Soucy-Soh's	24	24	Sparks-Grif.	21	27
Father-Son	24	24	Drewery's	17	31

Season high — Individual, N. Fields, 241; team, Miracle Mile Pure Service, 939. Individual (3 games) N. Fields, 641; team, Miracle Mile Pure Service, 2852.

PONTIAC JR. CHAM. OF COMM.
Final 1st Half

	Pts.		Pts.
Mary-Go-Rd.	38	Anderson Ins.	31
West Side Can.	37	Wallpaper	30
Griff's Grill	36	Georges New.	29
Pontiac Rec.	36	Weedon	28
Gerls	33	Fox Clnrs.	25

Season high — Individual, Bill Lewis, 251; team, Anderson Ins., 1068. Individual (3 games) Don Pennell, 695; team, West Side Canteen, 2829.

SUNDAY MIXED

	W	L		W	L
Maceday 4	37	27	4 M's	31	33
Jets	36	28	Muskateers	31	33
Rockets	36	28	K & S	25	39
Night Owls	36	28	Lo Fi's	24	40

Marg Coopes 202, Eleanore Hocevar 476; Dick Cork 7), 605; Maceday 4 682, 1764.

CATHOLIC WOMEN'S

	Pts.		Pts.
Sam Benson's	31	Greyhound Bus	20
Ned's Drillers	37	Pont. Rec.	28
Robert's Troph.	37	Foley-Bdsly	27
Stroh's	36	Jacobsen's	25
Lion Store	36	GMTC Cr. Un.	25
Pont. Fl. Cov.	35	Goebel's	23
Pearson's Furn.	32	Team No. 8	20
Team No. 11	20	Fitzpatrick's	20

D. Cherry 191, E. Morris 484, Ned's Drillers 858; Ned's Drillers 2453.

HURON BOWL CLASSIC

	W	L		W	L
W.S. Mibil	37	14	Service Wind.	24	27
Huron Clean.	35	16	Strongs	23	28
J. & J. B'bers	34	16	Ormac Rec.	22	29
Oak. Coin	31	20	Auburn Hts.	21	30
P. Sweeney's	30	21	Bowlers	20	31
East Shore	27	24	Mrs Linde.	15	36
Robb Enter.	25	26	Humphries	12	38

G. Miller 298, Huron Cleaners 1108; W. Bupil 677, Westside Mobil 3148.

AUTOMATIC

	W	L		W	L
Triple H---	50	14	Fed. Fdry.	32	32
Joe's C. Is.	49	14	Oak. Loan	31	33
Cent. Lincoln	41	23	Pont. Frame	28	34
AAA. B'kk'ng	39	25	Seat Cov. M.	27	37
Schram's	39	25	Chief Pon.	23	40
Aub. Motors	34	30	Clyde's Frame	15	49
Whittemore's	33	31	Buckner's	8	54

MOTOR INN 'B'

	Pts.		Pts.
Wrigley's	46	Sprig	30
Gridiron Bar	43	Vollmar	30
Al's Beer Store	42	Pont. Printing	28
Drewry's	39	Exchange Club	28
Green Lk. R.H.	37	Wolverine Ent.	27
Leonard's	35	Frank's	26
Stroh's	34	Oakland Auto.	21
Braid's	32	Motor Inn	19
Nu-Brite	31	W. T. Grant	17
Biemar	30	Pure Food	13

Al's Beer Store 3004.

PONTIAC HOUSEWIVES

	Pts.		Pts.
Jack's B. S.	44	W.K.C.	28
Talbot's B. S.	43	Pont. Rec.	22
Amb. Insul.	40	Art & Lil's	19
Lakeview Sve.	40	West Bros.	18
Wm.'s Ins.	31	Sup. Siding	17

M. Newby 210; M. Newby 584; Jack's Barber Shop 888; Lakeview Service 2565.

HURON LADIES

	Pts.		Pts.
Joe's Coney Is.	39	Trade Fair	34
300 Lounge	38	Lakeland Hdwe.	33
Kingsley Inn	36	Country View	32
Bardahl Oil	36	D. Nicholite	29
Hart	34	Huron Bowl	28
Bleyloeh	34	J. & M.	8
Team No. 12	34	A. & P.	3

Joyce O'Jibway 222, 560; 300 Lounge 824, 2280.

ROLLING PIN

	W	L		W	L
G. Elkins E.	43	17	Fillmore H.	28	31
Drayton C.	42	18	N. Lynn Bty.	25	34
Huron Bowl	39	20	Burley Jrs.	23	37
Cecile's	39	21	M.M. Pure	21	39
White's Nurs.	32	28	Earl's Mkt.	19	41
Banner Linen	31	29	Safe-Way	17	43

B. Bled'neider 209, E. Driscoll 589; Burley Jrs. 748, Banner Linen 2161.

Ticket Sales Heavy

MSU Hoop Interest High

EAST LANSING (AP) — Michigan State University is bubbling with basketball enthusiasm with the start of the new year.

Not even the 71-69 surprise defeat by Washington Monday night has dimmed high spirits over the streak of seven early season wins over non-conference foes.

Tickets for home games at Jenison Fieldhouse are expected to be grabbed up like seats for the Lions-Browns football championship playoff.

Attendance at the first three home games this season totalled 26,237 compared to 16,016 for the comparable three games a year ago. This was more than 10,000 better for the three and an average of 3,000-plus more customers a game.

★ ★ ★

The Notre Dame game, played just before Christmas when the campus was practically deserted by students, drew 9,226.

Official capacity of the fieldhouse is 12,500 but attendance has been swelled to 13,817 by standees and extra seats.

Michigan State was third nationally in total basketball attendance last year behind Kansas and North Carolina. If the Spartans continue their high flying pace, a sellout or near sellout should be assured for every home game from now on in to boost the attendance figures.

★ ★ ★

The first home game of the new year isn't until Jan. 11, against Purdue.

Michigan State opens Big Ten play Saturday night against Ohio State at Columbus.

Before the season started, MSU was picked as a favorite along with co-champion Indiana and the Buckeyes. Indiana has won only one of seven games and Ohio State has lost all seven.

Texas Loop Shifts 1957 Club Lineup

DALLAS (AP) — Victoria replaced Shreveport in the Texas League today but an operator must be found for Dallas, which turned its franchise back.

★ ★ ★

And the league also is looking toward the Mexican League for a couple of clubs that would make it a 10-club circuit.

★ ★ ★

Dallas, which has been a member of the Class AA league since its start in 1888, yesterday surrendered its franchise because it had been denied a move to higher classification. Dick Butler, president of the league, said, however, that he was certain that an operator for the franchise would be quickly found since the Dallas owners are willing to lease their park.

2 MSU Athletes Earn All-A's in Classroom Work

EAST LANSING (AP)—Two Michigan State University athletes earned straight A's in classroom work during the fall term and 53 Spartan athletic regulars had a grade point average of B or better, the athletic department said today.

Football halfback Don Zysk, senior from Grand Haven, and Pat Ryan, a Los Angeles sophomore and member of the track team, had the straight A averages.

Baseball pitcher Lou Meares, senior from Center Line, missed the straight A average by just one point with a 3.9 mark. Thirteen athletes were in the A-minus category with averages of 3.5 or above.

Football and baseball led in the number of students with averages above 3.0, a straight B. Each team had 11 in the group.

HOCKEY AT A GLANCE
By The Associated Press

TUESDAY'S RESULTS
NATIONAL LEAGUE
Detroit 3, Chicago 2

INTERNATIONAL LEAGUE
Cincinnati 2, Fort Wayne 1
Indianapolis 4, Troy 3

TODAY'S GAMES
NATIONAL LEAGUE
Montreal at Boston
Detroit at Chicago

AMERICAN LEAGUE
Rochester at Buffalo
Springfield at Hershey
Cleveland at Providence



STRIKES AND SPARES
By Joe Wilman

There are several things shown in today's drawing you might note. First, if you're a small man and you're having trouble getting enough speed into your delivery, try holding the ball chest-high, as shown, to get a longer arc to your armswing. This will give you a higher backswing and more arm momentum.

Second, note how the bowler's body is facing his target squarely. Copy this position and you shouldn't find it difficult to hit your target.

Third, notice the relaxed and comfortable stance the bowler has. Nothing stiff or tense there.

Fourth, take a look at our bowler's concentration. Nothing but the task at hand is on his mind. He's not worrying about bowlers two or three alleys away and he's not carrying on a conversation with someone on the bench.

Remember, any mistakes in your stance usually result in additional errors by the time you deliver the ball. So make sure your starting position is correct.

(Copyright 1958, John F. Dille Co.)

WINTER DRIVING IS NO PROBLEM with Firestone Town & Country NEW TREADS
applied on sound tire bodies or on your tires

Save approximately 50% on New Tire Price
Firestone STORES
146 West Huron FE 2-9251
140 North Saginaw FE 5-2620

Rebuilt MOTORS

Service and Rebuilding
NOW No Money Down 24 Months to pay
AUTOMATIC TRANSMISSIONS Our Specialty
MOTOR TUNE-UP
Fast Service—Quality Work
MOTOR Exchange Co.
401 S. Saginaw FE 3-7432

DON'T TAKE CHANCES WITH BAD BRAKES!
BRAKE CHECK SPECIAL:
We will carefully inspect brake drums, brake linings, hydraulic fluid level and then make a BALANCED brake adjustment ONLY $2.00
Wheel Alignment Check Special FREE
Misalignment ruins tires, causes hard steering and creates major repair bills — Prevent later costly troubles with our scientific check of toe-in, camber, caster
ENTIRE STOCK of SEAT COVERS SACRIFICED!
BUICK 1941-50 6 sets
CHEVROLET 1939-57 12 "
PONTIAC 1937-57 15 "
MERCURY 1941-48 1 "
MERCURY 1955-56 3 "
$4.95
CASH & CARRY! Fibres, Plastic. Finest Quality.
Also sets for Nash, Packard, Studebaker, Chrysler, Dodge & Plymouth
FORD, CHEV., PONT. 1949-57 47 sets
OLDS 1949-56 10 sets
BUICK 1949-56 11 sets
PLYMOUTH 1953-57 9 sets
MERCURY 1952-56 6 sets
$10.95
CASH & CARRY! Beautiful Saran Plastics. Values up to $32.
Also sets for Nash, Packard, Plymouth Chrysler, DeSoto, Dodge
EASY TERMS as low as $1.75 per week
US RUBBER
DON R. MacDONALD, Inc.
"Member of South Pontiac Business Association"
Serving Pontiac Area for 35 Years.
370 S. Saginaw St. FE 5-6136



For you, for the New Year, our wishes are four. May you have Health, Happiness, Prosperity and Dreams Come True. To you, from all of us, our warmest good wishes to you and yours during 1958.
Cutting Tools & Supplies Inc.
W. Pike, Corner Cass

BRAKES RELINED
Ford, Chevrolet, Plymouth. Complete Brake Relining. First quality, fully guaranteed.
Complete Job $14.95 Parts and Labor
MARKET TIRE CO.
Open 9 to 9
77 W. Huron St. FE 8-0424

Complete Component Hi-Fi (not just a label)
Custom Intercom, Hi-Fi Systems
• We Repair All Models
• All Work Guaranteed
• Free Estimates
Bloomfield Electronics
OR 8-8582

SKATING NIGHTLY
Wed. Thru Sun. 8-11
Sat. and Sun. Matinees 2-4:30 P. M.
Monday and Tuesday Nites Available for Private Parties or Groups
Rolladium Skating Rink
4475 W. Huron FE 5-3677

Inventory Sale at Philip's
Save to 50%!
$17.10 Ladies Figure Skates ..... $ 8.55
15.00 Men's Figure Skates 7.50
15.00 Ski Boots 10.75
17.95 Skating Rinks, 20-ft. 10.95
11.00 Nylon Bowling Bags 6.60
PHILIP'S LUGGAGE SPORTING GOODS
79 NORTH SAGINAW ST.

SALE!
EXTRA PANTS $5.00 Regardless of Price Range
WITH YOUR Custom Tailored SUITS
PRICES START AT $52.50
OR---10% Discount Instead of EXTRA PANTS
ENJOY The exclusive styling and superb tailoring of a Harwood Custom-Tailored Suit
They cost no more than any good ready-made clothes
CHOOSE Your Own Fabrics from Hundreds! Your Own Style Complement Your Own Personality! Your Own Detailing—We'll Follow Through!
908 W. HURON AT TELEGRAPH
RANDOLPH HARWOOD
Custom Tailors & Clothiers

Car & Truck Rentals
SAUNDERS Drive-It-Yourself SYSTEM
ALL 1957 CARS Radios—Heaters Automatic Transmission
VANS—STAKES—LIFT GATES—PADS
Rates for an hour, day, week or month or year — whether a new car or truck you only pay for what you actually use. For information, reservations or free local delivery call FE 8-6811.
Operated Locally by MAZZA'S MOBIL SERVICE
Paddock and Pike Streets FE 8-6811

ALL WOOL SHIRTS REDUCED 20%

FOSTER'S HARDWARE
& Sporting Goods Store
1651 S. Telegraph Road FE 2-3559
OPEN EVERY NIGHT 'TIL 9 P.M.
OPEN SUNDAY 9 A. M. to 2 P. M.

ENJOY low-cost COMFORT

TIMKEN Silent Automatic OIL HEAT
NOTHING DOWN 5 YEARS TO PAY
FREE SURVEYS AND ESTIMATES
OIL BURNERS • OIL FURNACES • OIL BOILERS • WATER HEATERS
BOILER REPAIR — SALES and SERVICE
LOU JANKA Heating & Air Conditioning
SALES and SERVICE
177 Edison, Pontiac Bus. FE 4-3811 Nite Service, FE 4-0445

Along the Outdoor Trail

H. GUY MOATS, *Outdoor Editor*



CHAMP'S CHAMPION — Carmen Basilio won a field trial with Rumson Farm Hayride, with which the middleweight champion works on the New York State Three Rivers Game Management Area near Syracuse. Handled by his regular trainer, Earl Crangle, the Waynesboro, Ga., pointer won the National Pheasant Championship over the same course.

Wild Turkeys Get Big Round of Publicity

Illinois Joins in Hopes for Huntable Gobbler Population

These wild turkeys, edged out once by the bald eagle in a contest over which would become the national emblem, seemed to be getting all the better of publicity during the year. Even Illinois hunters, flushed with their first home-state deer hunting season in modern times, started thinking about setting up a huntable population of gobblers. State game experts said that if the enthusiasm keeps up for 10 or 12 years, they may be able to make the grade.

★ ★ ★

Florida fish experts pulled off one of the most spectacular large-scale management operations in the country in 1957 when they poisoned out 3½ million pounds of trash shad from 31,000-acre Lake Apopka. Critics were silenced when the project achieved its purpose with the smallest loss of game fish ever recorded in such a selective-killing program. Even the threat of alarmists to raise a big whatever it was foiled when wind and weather kept most of the tons of dead fish from surfacing.

★ ★ ★

In the area of game management, Texas joined the ranks of western states which have been able to restore buffalo hunting, albeit on a mighty limited basis. And Michigan joined the ranks of those who had an elk hunt—much against its best intentions. The state's cherished elk herd was diminished by one when a bow and arrow hunter—who must have thought he was shooting either Michigan's largest deer or smallest elephant—wounded a stately cow.

★ ★ ★

But the dubious award of most mistaken identity afield went without challenge to California, where a cautious deer hunter—not satisfied with wearing ordinary scarlet or orange clothes—made himself a suit of striped awning cloth for safety's sake . . . and was promptly shot and killed by a novice hunter.

★ ★ ★

"I didn't mistake him for a deer," the novice hunter was quoted as saying at the inquest. "Certainly not. I thought he was a zebra."

Early Fall Date for 'Nationals'

By H. GUY MOATS

An early fall date has been set for the 1958 National Skeet Shooting Association's big shotgun tournament. The nation's biggest shotgun (skeet) event returns to Oakland County Sportsmen's Club for a July 28-Aug. 2 week-long blasting of clay "birds." This date, however, is not yet official, but was expected to receive final approval from both OCSC and the NSSA within a few days.

"We believe the July 28-Aug. 2 dates will be approved at Thursday's conference at the Waterford Club, and the national board in all probability will go along with my recommendations in this connection," NSSA president Chet Crites said yesterday.

Crites (an OCSC member) talked over preliminaries with the OCSC executive board during the weekend. This week's conference will iron out many details, and the final word will come from the Jan. 6 board session and the Jan. 29 membership meeting.

OCSC's Newman, past presidents Bob White, Lloyd Sibley and Tice Woody, with Melvin (Ray G.) Kurva, Pat Metzdorf and national committeeman Bob Thiefels, met with Crites. Thiefels is a 1957 NSSA champion, winning the 28-gauge title. Crites, Thiefels and Howard Confer of OCSC are national board members.

Crites mentioned a possible alternate date, in case the first-mentioned is not acceptable. He said the tourney could be set for the following week, starting Aug. 4, ending Aug. 9.

★ ★ ★

OCSC entertained the invading shotgunners for the 1955 event, rated the best in NSSA annals.

Preliminaries usually get under way a day or so prior to the actual competition, with hundreds of skeet addicts getting in practice rounds. First competition is for the little .410s. Next comes the 28s, then the hard-hitting 20s and finally the last three days the big 12-gauge guns take over. The "big ones" include 100 birds each day, with the last 50 set for the Saturday windup when the top championship is determined.

Champions for 1957 were:

Ed Calhoun, Maryland, 410-gauge.

Bob Thiefels, Pontiac, 28-gauge.

Ben DeOrio, California, 20-gauge.

John Dalton, Washington, D. C., 12-gauge.

T. Harris, Houston, Tex., high overall champion.

Theoma Angush, California, women's title.

Team champions, California, Michigan, lost by two birds.

Michigan's team included topgun Ains Borsum of Baldwin; Crites, Confer, of Detroit; Ken Sedelecki, Baldwin and Thiefels. "I can't see why we can't go right to the top this year, with all the boys back in action," Crites said.



Pontiac Press Photo

SKEETERS' PREXIES — Heading the National Skeet Shooting Association, and the current top man (right) in plans for the 1958 NSSA tournament, at Oakland County Sportsmen's club is Chet Crites (Detroit), a member of OCSC. At left is Ray G. Newman, OCSC president, who will have an important role in the top U. S. shotgun competition here. Crites was an important cog in bringing the Nationals to Pontiac two years ago, last fall. He was also a member of the Michigan team that missed the national team title by two birds, last fall. Date for the '58 shoot is not yet official but is expected to be July 28-Aug. 2.



GOING MY WAY? — Hope Lange buckles on her skis and would be delightful company running down a slope at Sun Valley, Ida. No lack of snow.

HURON BOWL CLASSIC

	W	L		W	L
W.S. Mobil	35	13	Service W.	24	24
J.&J. Barbers	33	14	Ormac Rec.	21	27
Huron Clean.	32	16	Strongs	21	27
Oak. Coin	29	19	Auburn Mfg.	20	28
P. Sweeney's	27	21	Bowlero	17	31
East Shore	26	22	Lindemans	15	33
Robb Enter.	25	23	Humphries	10	37

Source of Tall Tales—and True

State Outdoor Writers Hold Winter Confab

By JERRY CHIAPPETTA

ALL OUTDOORS (INS)—Michigan outdoor writers will be packing their bags Jan. 30 and heading to St. Ignace for the annual winter meeting.

The formal announcement said more than 100 writers "will visit points of outdoor interest throughout the eastern Upper Peninsula area.

"They will hunt, fish and collect story material, hold a business session and engage in various activities during the meeting."

The interesting part is the "various other activities." This means a crop of new outdoor stories—tall and true, mostly tall.

★ ★ ★

Just recently the Burlington Liar's club met and named Harry Berogen of South Dakota as the 1957 champ, but undoubtedly he has never been to a MOWA meeting. His prize tale was about a farmer who disappeared while plowing his farm. His wife thought he was plowed under.

★ ★ ★

She had drawn three widow's pension checks before he reappeared last wee?. His explanation: His field was so long that by the time he reached the end it was harvest time. So he swapped his plow and disk for a combine and harvested his way back.

★ ★ ★

We members of the MOWA could have topped that easily, although we try to devote our most endless energies to collecting and spreading the truth.

★ ★ ★

One writer at the last winter meeting said he caught a fish so big, the picture weighed 10 pounds. Another said he doesn't bother to shoot deer. He just goes to sleep on a runway and when a big buck comes by he holds his knife up—bags and dresses him out at the same time. Saves bullets.

No two zebra, even of the same variety, are exactly alike in markings. Apart from the mountain zebra of southwest Africa, all belong to one species.

Training Class Starts Jan. 15

Second dog obedience training period for Waterford Recreation department begins Jan. 15 at the Community Activities building, Williams Lake road, starting at 8 p.m.

Classes are co . sponsored by the Southern Michigan Dog Obedience Training club, with Jim Richmond in charge. Classes will be for beginner dogs, and will run 11 weeks. First session will be an exhibition of dogs and will be taken Jan. 15.

Richmond will take two of the 22 dogs that completed the recent training, to Ferndale, Jan. 10 for a "fun night", in competition with dogs from 13 other classes in the area. Gene Connell's boxer and Mrs. C. W. Morris' springer will go from Waterford.

Information about the Waterford class can be had by calling OR 3-9152 or OR 3-3810.

Snowfall Gives Skiing Outlook Needed Boost

Today's snow and prospects for additional precipitation of the "beautiful," lent strength to hopes that there would be skiing for the New Year's holiday, and the weekend to follow. Area ski resorts were hopeful last Friday that skiing would be available during the weekend, but rain and higher temperatures wiped out the hopes.

Grampian Mt. east of Oxford Mt. Holly, north of Pontiac and Summit club at Fenton will continue "making" snow to complement the natural snowfall.

If no change in weather interferes, there will certainly be skiing at these sites, and probably at Teeple Hill in Highland Recreation Area, at Bald Mt. Recreaton Area, Kensington Metropolitan Park in the Milford area, and at the Birmingham Recreaton ski hill on 14-Mile road.

Water Safety Recommendations

State Group in Session

Discussion of recommendations for water safety regulations on Michigan's myriad waters will be the big item of business at the Friday conference, in Chicago, of state Water Safety Study Commission members. Oakland County Sportsmen's club's Marshall Johnson is a member of the body, and Friday's meeting will include two others of the legislative drafting group.

Highlights of this interim report to the governor will be recommendations covering the following points:

A. — Amendments to the present boating act No. 310 to make it a more practical and workable law.

B. — Recommendations for minimum equipment requirements on all watercraft on the inland lakes of Michigan.

C. — Basic rules of the road for all watercraft.

D. — Uniform Water Accident Report Form to be used by all police reporting agencies throughout the state.

Appointed to the commission's drafting committee were Keith E. Wilson, director of the Michigan Waterways Commission, Fred B. Lifton, legislative coordinator for the Outboard Boating Club of America, and OCSC's Johnson.

★ ★ ★

The Chicago meeting has been called to write up final recommendations to the governor for inclusion in his legislative program for 1958. The committee's report will be submitted for final approval to the Water Commission at its January 10 meeting in Detroit.

'57 Was Good to Outdoorsmen

Future Optimistic, Too

By JACK PATTERSON

It's customary at this season to review the past year in terms of one's own particular interests and how well those interests fared. And it's equally seasonal to attempt to forecast the future of those same interests in the 12 months ahead.



PATTERSON

Readers of this column are quite aware that we are a professional viewer-with-alarm when it comes to the hunting and fishing picture in this great state of ours. Increasing population, coupled with shrinking wild lands, tolls the twilight of field sports as surely as the September school bell signals the end of summer vacation. But maybe we're prematurely alarmed. Looking back across the year that expired yesterday, we discover that there was still plenty of incentive for going outdoors.

Beginning in April we found in a good many streams and rivers that brook trout are as easy to catch as they were a hundred years ago. Brown and rainbow trout were easier because they didn't exist here a hundred years ago.

★ ★ ★

In the golden first half of October we hunted ruffed grouse from Watersmeet to Waterford, with occasional time out for pursuit of fast-flying sharptails, and discovered again that there's still an awful lot of wild territory left in this state of ours, and bridge or no bridge, there will be for a long time to come.

In alder swales and poppled hillsides we shot woodcock throughout the season and occasionally visited the big marshes for limit shoots of jacksnipe. Pheasants populated the rich farmlands of the Thumb in astounding numbers.

★ ★ ★

Later, we got serious about ducks, and from sneakboat and offshore blind took tribute from southbound hosts of canvasbacks, redheads and bluebills. And on several occasions we scrounged the potholes for mallards.

In November we found more deer than we have seen in the past few seasons.

For the coming year we see more reasons for being optimistic than otherwise. Upland hunters should find substantially the same type of pheasant hunting as in the past year. Unusually severe winter weather or a very cold, wet spring could upset predictions, but with anything like normal weather, the outlook has to be good. Ruffed grouse cycles are definitely on the upswing and '58 should see a decided improvement over recent seasons.

★ ★ ★

Migratory birds are always an unknown quantity until the results of the all-important breeding seasons can be assessed. But at worst there will be shooting and wildfowlers needn't sell their rigs to museums yet.

Deer kill figures from the last hunting season, plus a huge illegal kill, added to even a heavy winter kill, still do not total up to what the herd can stand and still maintain itself in optimum number for its environment.

For the outdoorsman, then, 1958 should live up to the seasonal wish of a "Happy New Year."

The

STOP

that keeps you going

A few minutes stop at your nearest Auto Club office, a few minutes talk with an Auto Club man, can be the stop that keeps you going.

Stop in this week, join the AAA, and begin the year enjoying the advantages of the long-experienced and accumulated facilities, services and protection developed by good drivers, for good drivers here in this state.

All it costs you is $15 a year.

Be sure, as winter closes in on us, to make the stop this week that keeps you going.

AUTOMOBILE CLUB *of Michigan*

IT PAYS AAA TO BELONG

VISIT OR PHONE YOUR NEAREST OFFICE

A. J. BOGUE, Mgr.
63 N. Perry St. — FE 5-4151

C. H. Burns, FE 8-2133 — R. A. Warken, FE 2-6240
H. M. McNally, OL 2-7741 — E. G. Tynan, FE 4-2891
R. L. Taft, FE 2-8919 — Virgil Keener,
C. R. Wilson, FE 8-0205 — (Holly) MElrose 7-7451
K. A. Skinner, FE 5-1229
C." Chuck" Conn, GR 4-6254

Outdoor Activities Gain in '57

Resources for the future — always the major goal of conservation — received special emphasis during 1957, Michigan Conservation Dept. reported today.

Expanding industrial, agricultural and commercial uses in the future promise to exert even greater pressure on Michigan's natural resources. This means more intensive use of water, land, minerals and other vital commodities.

Meanwhile, the state's growing population coupled with increased leisure time creates a larger demand for public recreational opportunities — more facilities for hunting, fishing, camping and other outdoor activities.

Michigan's Conservation Department, stepping up its efforts to meet these needs of tomorrow, in several key fields during 1957.

★ ★ ★

Game division personnel started work on establishment of experimental game areas authorized by the 1957 legislature. Experiments in the five areas will include varying of season lengths and bag limits on small game to test effects of hunting pressure on individual species

Game research work of this nature will provide information valuable in the determination of future hunting regulations.

During 1957, Michigan maintained its position as the nation's most popular hunting state. About 1,000,000 nimrods enjoyed their sport with varied success. Deer hunters bagged 80,200 whitetails.

★ ★ ★

Pheasant hunting again was good with about 1,000,000 ringnecks taken.

★ ★ ★

Possibly the most significant development occurred in Cheboygan county when the initial field test of a lamprey control chemical was "very successful." The trial was an encouraging note in efforts to restore the once-valuable Great Lakes fishery.

★ ★ ★

Improvement projects on inland lakes and streams also were increased.

★ ★ ★

Attendance at Michigan state parks, where current and future needs perhaps are most critical, was at near-record levels and a five-year program for expansion and development was proposed. The $27,500,000 program suggested by the Department includes acquisition and development by 1963 of 225,000 acres in 23 counties for new public recreation facilities.

More than 17,000,000 persons visited state parks in 1957, over-crowding existing facilities.

Solunar Table

Here are the ensuing week's solunar tables, prepared by John Alden Knight, especially for this section, to aid sportsmen in selecting the best times in which to enjoy fishing and hunting.

	A.M. Minor	A.M. Major	P.M. Minor	P.M. Major
Thurs.	2:40	8:50	3:05	9:15
Fri.	3:35	9:45	4:00	10:10
Sat.	4:30	10:45	5:00	11:10
Sun.	5:30	11:45	6:00	
Mon.	6:30	12:10	6:55	12:40
Tues.	7:25	1:05	7:45	1:30
Wed.	8:15	1:55	8:35	2:20

List of Spearing Waters Available

Ice fishermen can now obtain the list of trout lakes and streams open to spearing during January and February.

Each year, certain trout waters are designated by the Conservation Department director for spear fishing through the ice.

The 1958 list includes trout lakes and trout streams—or portions of streams—in 12 counties in the Upper Peninsula and northern Lower Peninsula.

Spear fishermen desiring the list should contact: Michigan Conservation Department, Lansing 26.

ARCHERY FOR ALL AGES

- Winter Indoor Flint Round
- Team & Individual Shooters Wanted
- Beginners Welcome
- Club & Plant League Reservations
- Entry Fee—$2.25; per person—$1.50
- Nitely Including Saturday—Junior League

GILES ARCHERY
6959 HIGHLAND ROAD (M-59) OR 3-3011
¼ Mile West of Airport Rd.

ENTRY BLANK
NAME ....
ADDRESS .... PHONE ....

BEST WISHES

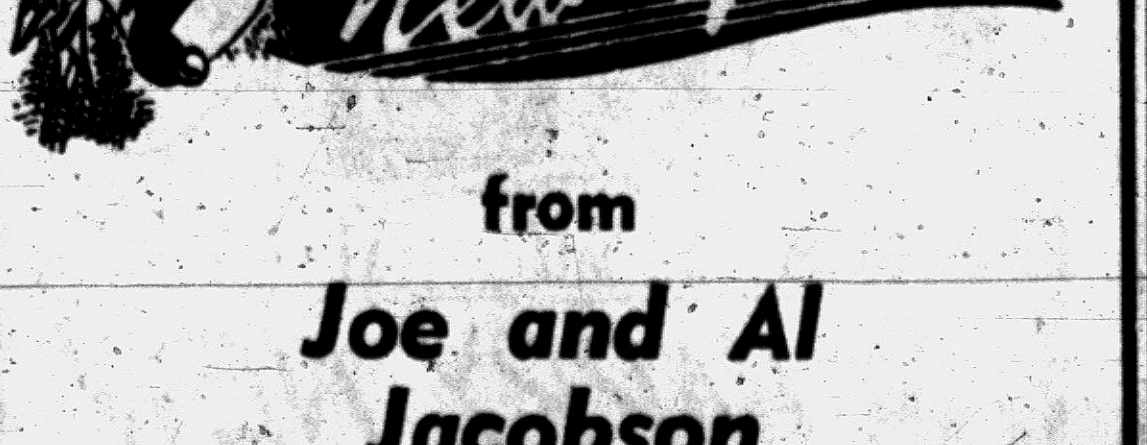

from

Joe and Al Jacobson



Joe's ARMY NAVY Surplus
32 S. Saginaw St. FE 2-0022

MUSTANG REPLACEMENT ENGINE

POST



PONTIAC MOTOR PARTS
Automotive Parts and Equipment
29 Auburn Ave. Ph. FE 2-0106

Africans Listen to Organ's 'Ghost'

DURBAN, S. Africa — Over 100 years ago—so goes a story that still persists—a woman organist died of fright in a church at Mount Edgecombe, near Durban, South Africa, when a black mamba snake fell from the rafters.

But the organ went on playing. Every year a few people gather in the red sandstone church to "listen for the ghostly strains of the organ." Around the church on the rolling sugar-cane hills are the graves of early residents, including that of the first organist.

Some old people are convinced that if they sit quietly they can hear the strains of the organ still playing.

More men than women commit suicide and it is generally more common in hot weather than in cold.

THE GIRLS by Franklin Folger



"I don't like 1958 already."

THE JACKSON TWINS By Dick Brooks



ALLEY OOP By T. V. Hamlin



BOARDING HOUSE



NANCY By Ernie Bushmiller



CAPTAIN EASY By Leslie Turner



OUT OUR WAY



BOOTS AND HER BUDDIES By Edgar Martin

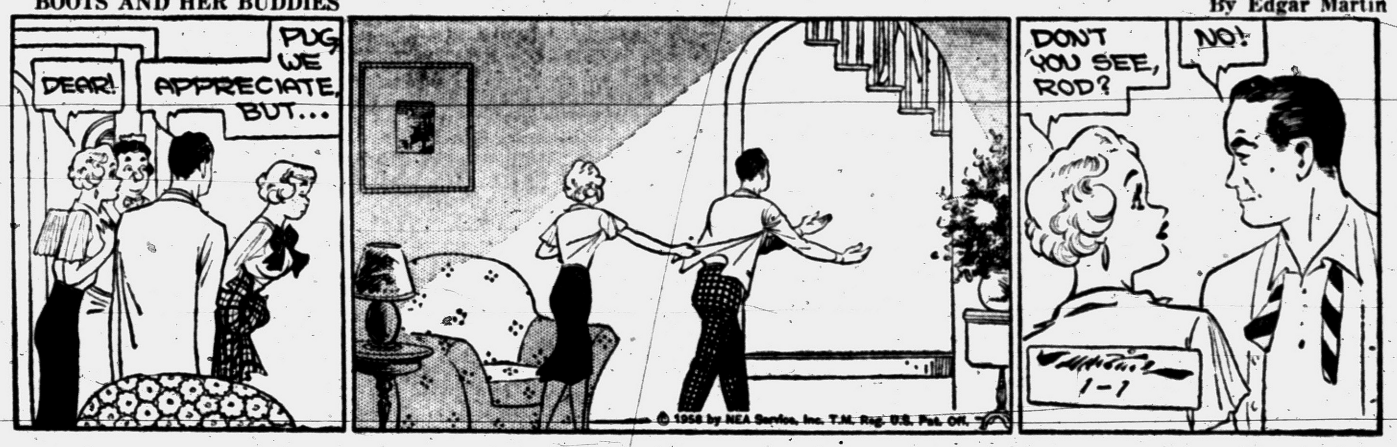

MORTY MEEKLE By Dick Cavalli



DIXIE DUGAN By McEvoy and Strieber



GRANDMA By Charles Kuhn



HALF ACRE CASTLE John Morris



DONALD DUCK By Walt Disney



Your Whole Family Will Enjoy this healthful, delicious treat.
Buy some Wrigley's Spearmint Gum today.
WRIGLEY'S SPEARMINT CHEWING GUM

You'll Find PROFITABLE OPPORTUNITIES
Every Day in the Pontiac Press Want Ad Section
Take advantage of this easy way to solve all your buying and selling problems.
To Place Your WANT AD
DIAL FE 2-8181

Assembly Lines Open Full Speed Monday

By DAVID J. WILKIE
AP Automotive Editor

DETROIT (AP) — Most of the auto industry's assembly lines will be back in operation next Monday for full time operations after holiday shutdowns of varying length.

★ ★ ★

The industry's programming for 1958 will be somewhat flexible, rising or falling with the trend in retail demand. Estimates of the number of passenger cars to be built range from 5,300,000 units to six million. At the moment "something below six million" appears to be the most popular guess.

First major event of the new year for the auto industry will be the Chicago Show, Jan. 4-12. More than 400 cars and trucks will be displayed. Among them will be Ford's newest Thunderbird, a larger, four-passenger car with a 300-horsepower engine, and American Motors' new smaller wheelbase Rambler American.

Both these units are yet to get their dealer introductions.

Aside from what lies ahead of the industry in output and retail deliveries most significant event of the year will be the negotiations for new labor contracts with each of the manufacturers. The new agreements will replace contracts of five years standing in the industry. They will cover every phase of employment at the hourly-rate level.

The agreements between the auto makers and the United Auto Workers usually shape the pattern for contracts between the industry's suppliers and organized labor. They have far-reaching effect not only on the car industry but on the over-all industrial economy.

★ ★ ★

The soon-to-expire contracts did not wholly free the industry of work stoppages as was predicted when they were signed. There were work stoppages but relatively few were of prolonged duration.

Whether conflicting views of management and union can be reconciled without strikes is the subject of considerable speculation in industry circles. Certainly the viewpoints of opposing leaders will look much farther into the future than the present somewhat slowed-down tempo of industry operations.

Those industry analysts who speak optimistically of 1958 prospects are hoping for a substantial upturn in new car demand during the year's April-June quarter. That traditional upturn did not materialize in 1956 or 1957.

It may be that seasonal factors are less effective in the auto industry than they were a decade ago. The industry sold nearly 12 million new cars in the last two years without the usual spring upsurge in demand. But in both 1956 and 1957 a sharp drop developed in retail deliveries near the calendar year-end.

★ ★ ★

It is true, of course, that there has been a natural increase in over-all transportation requirements.

The trade publication Ward's Automotive Reports said recently that car buyers in 1957 paid 40 billion dollars for new and used cars. The statistical agency figured that of this total new car sales alone accounted for a dollar volume of $19,200,000,000.

Lodge Calendar

Regular communication of Pontiac Lodge No. 21 F. & A.M., Friday, Jan. 3, at 7:30 p.m.

News in Brief

William Aho, parks supervisor for the Pontiac Parks and Recreation Dept., told Pontiac Police that someone broke into the storage room at Murphy Park on East boulevard and broke several light bulbs and destroyed six glass blocks on the front of the building.

Joseph Palace, co-owner of the Palace's Auto Wash, 92 Baldwin Ave., reported to Pontiac Police that someone entered the place of business sometime between Dec. 30 and Dec. 31 and removed an undetermined amount of change from the cigarette machine, four car floor mats and a flashlight.

Chuck Logg, Rutgers crew coach, has been associated with intercollegiate rowing for almost 50 years.

Couple Wed in Lake Orion Church

ORION TOWNSHIP — Palms and candelabra adorned the altar of the Lake Orion Methodist Church Saturday afternoon when Charlotte Ann Rhodes became the bride of Philip Douglas Cowdin.

The Rev. Albert B. Johns performed the rite before 150 guests.

Parents of the bride are Mr. and Mrs. Albert Rhodes, 1245 Rhodes Rd. The bridegroom, who is the son of the late Mr. and Mrs. Frank W. Cowdin, formerly of Hemingway road, resided with his sister, Mrs. Elmer Rhodes, 2824 Lansdowne, Drayton Plains.

She wore a snowy white, silk velvet gown. Frosted Alencon lace traced a rose pattern across the molded bodice, which was deeply squared decolletage and long traditionally tapered sleeves. The lace formed a garland across the skirt which belled into a court train.

Her tiered illusion veil was secured by a cap of jeweled lace with a pearl drop dipping over her forehead. Her flowers were a cascade of white carnations.

Alice Rhodes, sister of the bride,



MRS. PHILIP D. COWDIN

was maid of honor. Ann Griffiths of Portland and Gloria Zilli of Windsor, were bridesmaids.

Elmer Rhodes, brother-in-law of the bridegroom served as the best man. John P. Neff and J. C. Webster were groomsmen and Robert and John Seelinger of Bay City, junior ushers.

Following the service, a reception was held in the church house.

The newlyweds are honeymooning in New York City.

★ ★ ★

Upon their return the bride will resume her post graduate public health course for three weeks, after which they will reside in the Pontiac area.

The bride received her B. S. degree from the University of Michigan School of Nursing last spring, and her RN this past summer.

The bridegroom was graduated from Lake Orion High School in 1951 and General Motors Truck Trade School in 1955.

Pair Wed by Candlelight in West Bloomfield

WEST BLOOMFIELD TOWNSHIP—Eva Nicholas became the bride of Russell McDonald at a candlelight ceremony Saturday at St. George Greek Orthodox Church.

Dr. Achilles Siagris performed the double-ring rite before 100 guests.

The bride is the daughter of Mr. and Mrs. Louis Nicholas of Tamson road, West Bloomfield Township. The bridegroom is the son of Mr. and Mrs. William McDonald, 10274 Pontiac Lake Rd., White Lake.

The bride wore a gown of antique ivory silk shantung featuring a fitted bodice and train of appliqued lace. The sabrina neckline and long sleeves were fashioned in Chantilly lace flecked with iridescent sequins and seed pearls.

★ ★ ★

Her illusion fingertip veil was held by a pancake chantilly lace hat. She carried a bouquet of white poinsettias.

Martha Savas, the bride's cousin, was maid of honor with Pat Partridge and Christine White as bridesmaids. Macrina Nicholas, the bride's niece, and Sharon McDonald, the bridegroom's niece, were flower girls.

Ted Rachar of Rochester was best man, assisted by Bill McDonald, the bridegroom's brother and Gene Martin.

Moshoula Athanas served as kumpara.

A dinner reception following the service was held at the Old Mill Tavern, Waterford.

After a trip to Niagara Falls and New York City, the couple will live in Commerce.



MRS. RUSSELL McDONALD

The Union of South Africa, which was formed from four independent colonies, still retains four provincial governments and legislatures.

Grace Jarret, Elmer Bailey Wed in Dryden

DRYDEN—The Methodist Church was the scene of the double ring, candlelight wedding of Grace Marie Jarret and Elmer Bailey Saturday.

The Rev. Stephen Chapko performed the rite before 200 guests.

★ ★ ★

The bride wore a floor-length gown of nylon lace, featuring a tierred, bouffant skirt and fitted bodice with a standing collar and long sleeves. Her fingertip veil of illusion was held in place by a juliet cap. She carried a bouquet of white chrysanthemums with a pull-out corsage.

Carol Jarret, sister of the bride, was maid of honor, with their sisters, Betty Lou and Janet, serving as bridesmaids. Diane Bailey, sister of the bridegroom, was flower girl and his brother, Bill, was ring bearer.

Best man was Donald Hicks of Flint, assisted by Donald Walker, also of Flint, and Perry Bailey Jr. of Dryden. Kenneth Morrick of Detroit and Frank Hamilton of Romeo seated the guests.

★ ★ ★

A reception in the Church basement followed.

After a trip through northern Michigan, the couple will live in Flint.

The bride is the daughter of Mr. and Mrs. John Jarrett of S. Mill St., and the bridegroom is the son of Mr. and Mrs. Perry Bailey of Casey road.

Girl Scouts to Camp

IMLAY CITY—Intermediate Gril troop camping at Camp Fair Winds. Mrs. Albert Young and Mrs. Charles Cornell will have charge of the sixth graders. Mrs. William Knight, Mrs. Clare Youngs and Wilhelm Wolf will lead 19 seventh and eighth graders.

Kresge Store Manager Heads Promotion Unit

Appointment of Richard Williams, manager of S. S. Kresge store in the Miracle Mile Shopping Center, as chairman of the advertising and promotion committee was announced today.

Williams, who has been in other shopping center stores throughout the state, opened the present Kresge store in the Miracle Mile center on Sept. 26.

A number of special events planned by Williams for the coming month will be announced shortly.

Proctor-Simpson Nuptials Said in South Lyon

SOUTH LYON — At an afternoon wedding Saturday in the First Methodist Church, Nancy Arlene Proctor became the bride of Richard L. Simpson.

The Rev. Silas Foltz performed the ceremony.

★ ★ ★

The bride was gowned in a dress fashioned of imported silk organza over taffeta. It featured a chapel train and a sabrina neckline appliqued with lace medallions, pearls and iridescent sequins. Her fingertip veil was held by a lace headpiece embroidered with pearls and iridescent sequins. The bridal bouquet was of whife camillas and roses, centered with a white poinsettia corsage.

Maryanne Kochn of Grand Rapids was maid of honor. The bridegroom's sister, Miss Suzanne Simpson of Frankenmuth, and his sister-in-law, Mrs. John Proctor of Plymouth, were bridesmaids.

The best man was Lynwood Bourne of Detroit, assisted by the bridegroom's brother, Louis of Frankenmuth, and the bride's brother, John Proctor of Plymouth. Gordon Spink of Lansing and Daniel Davis of Vassar also assisted.

★ ★ ★

After a reception held in the church parlors, the newlyweds journeyed to northern Michigan. They will live in Lansing.

The bride, daughter of Mr. and Mrs. Stanley E. Proctor of 275 Woodland Dr., is attending Michigan State University where she is a member of Delta Gamma Sorority.

★ ★ ★

Her husband, the son of Mr. and Mrs. Raymond L. Simpson of Frankenmuth, also attends Michigan State University. He is a member of Delta Chi fraternity.

Michigan State football coach Duffy Daugherty and top jockey Bill Hartack are graduates of Black Lick High School in Black Lick, Pa.

Steel on Downbeat Reports Iron Age

NEW YORK (AP) — The steel industry is moving into 1958 on the downbeat, Iron Age, the national metalworking weekly, said yesterday.

★ ★ ★

Mills are operating at slightly more than 50 per cent of capacity. Iron Age said new orders are being offset by cancellations and requests for holdups on delivery. Customers are asking and getting prompt delivery on most products.

★ ★ ★

"The news from Detroit is becoming worse instead of better," said the weekly. "The auto companies have cut back production and laid off thousands of workers for periods up to two weeks.

"The feeling is that the automakers will reschedule more steel deliveries for the next two months. And the chain reaction eventually will affect the steel ordering pattern in automotive suppliers."

★ ★ ★

Iron Age estimates at some 15 to 25 per cent of automotive steel originally scheduled for January delivery has been rescheduled.



NANCY THERESA PARCELS

Mr. and Mrs. David R. Parcels of Thornyside drive, White Lake Township, announce the engagement of their daughter, Nancy Theresa, to Carl R. Manning, son of Mr. and Mrs. Edwin Olsen of Farr street, Commerce. A June 21 wedding is planned.

Handy Milkman Offers to Repair Gate Door

SAN DIEGO (AP) — A note left for the milkman by Mrs. Zelma Locker asked him to be sure and close the gate because the latch needed repair. He replied by note:

"Leave me a screw driver and I'll fix it for you."

STOCK AVERAGES
(Compiled by The Associated Press)

	30 Indust	15 Rails	15 Util	60 Stocks
Net change	-.9	-1.2	-.2	-1.2
Noon today	232.8	79.6	72.3	154.8
Prev. day	230.9	78.4	72.1	153.6
Week ago	230.0	78.4	71.7	153.0
Month ago	241.1	83.5	71.3	158.7
Year ago	266.8	129.9	72.3	181.5
1957 high	280.0	134.7	77.5	188.8
1957 low	226.0	78.2	66.2	150.2
1956 high	276.2	155.1	76.9	191.5
1956 low	244.0	126.2	69.6	171.6

DETROIT STOCKS
(C. J. Nephler Co.)
Figures after decimal points are eighths

	High	Low	Noon
Allen Elec. & Equip. Co.	2 5	2	3
Baldwin Rubber Co.	12 4	12	13 4
Ross Gear Co.	23 4	23	24 4
G. L. Oil & Chem. Co.	1 3	1	1 4
Howell Elec. Mtr. Co.	5 2	5	5 2
Peninsular M. Prod. Co.	10 3	10	10 4
The Prophet Co.	7 1	7	8 4
Rudy Mfg. Co.	6 5	6	6 5
Toledo Edison Co.	12 1	12	12 1
Wayne S. Prodd. Co.	1 7	1	1 7

*No sale; bid and asked.

Grain Prices

CHICAGO GRAIN

CHICAGO, Dec. 30 (AP)—Opening grain:

Wheat		July	87
Mar	2.18⅞	Sep	88
May	2.10¾	Rye	
Jly	1.87¼	Mar	1.28¾
Sep	1.89¾	May	1.23¾
Corn		Jly	1.12⅛
Mar	1.14⅞	Sep	1.15⅝
May	1.18¼	Lard	
Jly	1.21⅝	Jan	11.72
Oats		Mar	11.50
Mar	62⅝	May	11.52
May	59⅞		

MARKETS

The following are top prices covering sales of locally grown produce brought to the Farmer's Markets by growers and sold by them in wholesale package lots. Quotations are furnished by the Detroit Bureau of Markets, as of Friday.

Produce

Fruits

Apples, Delicious, bu.	$4.50
Apples, Jonathan, bu.	3.00
Apples, McIntosh, bu.	3.50
Apples, Northern Spy, bu.	3.25

Vegetables

Beets, topped, bu.	1.75
Cabbage, Sindrd., bu.	2.50
Carrots, topped, bu	2.75
Celery, root (doz.)	1.50
Horseradish, pk. basket	2.75
Leeks (bchs.) doz	1.50
Onions, Dry, 50-lb.	1.75
Parsley, Root, (bchs.) doz.	1.25
Parsnips, ½ bu.	1.75
Potatoes, fancy, 50-lb. bag	1.60
Radishes, hothouse (bchs.) doz.	1.50
Squash, Delicious bu.	1.75
Tomatoes, hothouse, (bskt.) 6 lbs.	2.25
Turnips, topped, bu.	2.75

Greens

Collard, bu.	1.75
Kale, bu.	1.50

Poultry

DETROIT POULTRY

DETROIT, Jan. 1—(AP)—Prices paid per pound for No. 1 top quality live poultry f.o.b. Detroit up to 10 a.m.

Heavy type hens 23-25, light type hens 12; heavy type broilers and fryers 2½-3½ lb. whites 20-22, Barred Rocks 25-26; canonettes over 5 lb. 23-26; swan geese 22.

DETROIT EGGS

DETROIT, Jan. 1—(AP)—Eggs, f.o.b. Detroit, cases included, federal state grades.

Whites: Grade A jumbo 52; extra large 50-51 weighted average 50½; large 45-48 wtd avg. 46½; medium 40-44 wtd avg 42½; small 35-39 wtd avg. 37. Grade B large 43-45 wtd avg. 43½.

Browns: Grade A extra large 49; large 44-48 wtd avg 46½; medium 39-44 wtd avg 42½. Grade B large 45½. Checks 34.

Commercially graded:

Whites: Grade A extra large 46; large 42-45; medium 40.

Browns: Grade A extra large 43; large 41½-44; medium 38-41.

Livestock

DETROIT LIVESTOCK

DETROIT, Dec. 31 (AP)—Cattle—Salable 400. Receipts limited to around 150 head slaughter steers and heifers, about 100 cows; early trade on steers moderately active, steady; cows active, fully steady; other classes scarce, unchanged; few good and low choice steers 23.00-26.25; utility and standard steers 17.50-23.00; load high good to low choice heifers unsold; utility cows 15.50-17.00; canners and cutters 12.00-16.00.

Vealers—Salable 50. Active, strong to 1.00 higher; early sales choice and prime vealers 29.00-37.00; few late Monday up to 38.00; good to low choice 24.00-29.00; utility and standard 16.00-24.00; culls 11.00-16.00.

Hogs—Salable 400. Butchers steady to mostly 25c higher; sows steady; No. 2 and 3 190-240 lbs. 19.25-19.50; few mixed No. 1 and 2 190-230 lbs. 19.75; 32 head No. 1 217 lbs. 20.10; No. 1 and 2 240-300 lbs. 17.50-18.75; mixed grades 160-190 lbs. 18.50-19.25; mixed grades sows 300-600 lbs. 13.50-16.25; stags and boars 12.00-13.50.

Sheep—Salable 500. Slaughter lambs steady; other classes scarce, unchanged; few choice 105 wooled slaughter lambs 23.00-23.50; choice and prime absent from early supply; good and choice 21.00-23.00; cull to choice slaughter sheep 5.00-10.00.

Replies Filed in Court to Sullenberger Suit

Answers to a heart specialist's $250,000 damage suit were on file today in Oakland County Circuit Court. They allege at least 25 instances of "violations of professional standards" and say that in some instances the patients died.

Dr. Neil H. Sullenberger is seeking the damages which he alleges he suffered after being suspended Nov. 13 from the medical staff of Pontiac General Hospital.

★ ★ ★

The answers, filed by Pontiac City Attorney William A. Ewart, were made on behalf of the City of Pontiac, the hospital's board of trustees, and Carl I. Flath, hospital director. All were named defendants in a suit filed Dec. 2.

Dr. Sullenberger is seeking an injunction against the hospital. A show cause hearing has been postponed indefinitely. No definite date has been set, Ewart said.

The answers contained reasons for the doctor's suspension.

Flath said the suspension was ordered after a review of the doctor's "professional and personal behavior" and for "infringement of certain rules and regulations of the medical staff bylaws."

Riviera Celebrates

NICE, France (AP)—The French Riviera threw its biggest New Year's welcome in a quarter century last night. Some 200,000 persons crowded hotels, restaurants, and night clubs for celebrations.

Still Drives Children

ROOSEVELT, Okla. (AP) — Ward McFarland started driving kids to school 26 years ago in a wagon drawn by mules. He's still at it, but now he's driving a bus.

For 1957 in Wolverine Lake
Building Totals $360,850

WOLVERINE LAKE — Estimated cost of new construction in the village of Wolverine Lake reached a total of $360,850 during 1957.

Yearly figures issued by John C. Finlayson, village clerk, disclosed that 72 building permits were granted, 53 for homes and 19 for garages and additions.

The 1957 totals were considerably below those of 1956—a boom year at Wolverine Lake—but still reflected a normal growth, Finlayson said.

Finlayson anticipates an upturn in building activity in 1958. His forecast was based on the availability of vacant lots on improved streets in the village and the reported easing of the tight mortgage money situation.

The estimated cost of new construction for each month of 1957 follows:

January, $1,250; February, $15,000; March, $60,000; April, $63,600; May, $69,200; June, $25,400; July, $49,500; August, $17,500; September, $16,000; October, $34,700; November, $8,700; December, untotaled.

Test Studies Topic of Parents' Meeting

ORION TOWNSHIP — Achievement test results of Webber School pupils will be presented to parents at 8 p.m. Thursday at the school.

★ ★ ★

Mrs. Vena B. Kirkpatrick, a teacher in Orion schools for 15 years, will explain the results with graphs.

Although some standardized tests have been given in Lake Orion in the past, a comprehensive program of intelligence and achievement testing first was started in September of 1956.

Students in grades two to six now are given achievement tests in September and again in May to determine the amount of progress made through each school year. Reading readiness tests are given in grade one and group intelligence tests in grades one and three.

Test results will be presented by Mrs. Kirkpatrick to the Carpenter School PTA Jan. 20, and to the Blanche Sims PTA on March 3.

Missile Regulus II Has Big Navy Future

DALLAS (AP) — Rear Adm. John E. Clark says Regulus II promises to be the fleet's deadliest weapon.

Clark is chief of the guided missiles program for the Navy. He said the Navy would ask for more money for missiles than they would have in pre-Sputnik days and probably will order more production models of the Regulus II.

"It is performing beyond expectations," he said. "We think it has a marvelous future."

NOTICE OF ANNUAL MEETING

Notice is hereby given that the Annual Meeting of the members of the Pontiac Federal Savings and Loan Association will be held at the main office of the Association, 761 West Huron Street, Pontiac, Michigan, on Wednesday, January 15, 1958, at 2 p.m. E.S.T., for the purpose of considering and voting upon the following:

1. Election of Directors.
2. For the transaction of such other business as may legally come before the meeting.

PONTIAC FEDERAL SAVINGS AND LOAN ASSOCIATION
By JAMES CLARKSON,
Executive Vice President and Secretary
Jan. 1, 8, '58.

STATE OF MICHIGAN—In the Probate Court for the County of Oakland, Juvenile Division.

In the matter of the petition concerning Robert Engle, minor, Cause No. 18643.

To Joseph Engle, father of said child. Petition having been filed in this Court alleging that the present whereabouts of the father of said minor child is unknown, and the said child has violated a law of the State, and that said child should be placed under the jurisdiction of this Court.

In the name of the people of the State of Michigan, you are hereby notified that the hearing on said petition will be held at the Oakland County Service Center, Court House Annex, 1200-B West Blvd., in the City of Pontiac in said County, on the 14th day of January, A.D., 1958, at nine o'clock in the forenoon, and you are hereby commanded to appear personally at said hearing.

It being impractical to make personal service hereof, this summons and notice shall be served by publication of a copy one week previous to said hearing in The Pontiac Press, a newspaper printed and circulated in said County.

Witness, The Honorable Arthur E. Moore, Judge of said Court, in the City of Pontiac in said County, this 30th day of December, A.D., 1957.
(Seal) ARTHUR E. MOORE, Judge of Probate
(A true copy) ELSIE J. VASCASSENNO, Deputy Probate Register, Juvenile Division
Jan. 1, '58.

Death Notices

BURNES, DEC. 31, 1957, MARION, 57 Mark St.; age 58; beloved wife of Lloyd Burnes; beloved daughter of Mrs. Clara Inch; dear mother of Robert Burnes and Mrs. Marilyn Kinsler; dear sister of Mrs. Helen Root. Funeral arrangements will be announced later by the Huntoon Funeral Home.

EDWARDS, DEC. 31, 1957, NARVA, 21908 Dequindre, Hazel Park; age 43; beloved wife of Norman Edwards; beloved daughter of Mrs. Lena Rhoades; dear mother of Mrs. Donna Jean Robert and Gerald Sloughter; dear sister of Evelyn Rhoades. Funeral service will be held Friday, Jan. 3, at 10 a.m. from the Hoperoft Funeral Home, 23919 John R, Hazel Park, with interment in Davisburg Cemetery, Davisburg. Mrs. Edwards will lie in state at the Hoperoft Funeral Home.

ELWELL, DEC. 30, 1957, JAMES Lewis, 126 Summit St.; age 83; beloved husband of Esther Johnson Elwell; beloved son of Mrs. Launa Elwell; dear father of James Elwell; dear brother of Mrs. Lela Rohm, Mrs. Mildred Duncan, Mrs. Helena Mooney and John Elwell. Mr. Elwell was taken from the Pursley Funeral Home to the Snodgrass Funeral Home, South Charleston, W. Va., Tuesday evening for service and interment.

EVANS, DEC. 30, 1957, MERLE Leonard, 450 Irwin St.; age 45, beloved husband of May Evelyn Evans; beloved son of Mrs. Madeline Evans; dear father of Merle Lee Evans, Gayle Eugene and Robert Dean Evans; dear brother of Mrs. Jewel Simmons, Mrs. Mary Hopper, Mrs. Ruby Burt, Mrs. Goldie Vanderpool, Rollie and Harry Evans, Paul Collins, Carl Evans and Ralph Collins. Funeral service will be held Friday, Jan. 3, at 2 p.m. from the Church of God with Rev. Perry Horton officiating. Interment in Oak Hill Cemetery. Mr. Evans will lie in state at the Pursley Funeral Home until 12 noon Friday, he will then be taken to the church to lie in state until time of service.

GRONDIN, DEC. 30, 1957, MRS. Justine, 204 Water St., Milford; age 78; beloved wife of A. C. Grondin; dear mother of Mrs. Edwin Klonowski; four brothers and four sisters also survive. Funeral service will be held Thursday, Jan. 2, at 10 a.m. from the St. Mary's Church, Milford, with interment in St. Mary's Cemetery. Recitation of the Rosary will be Wednesday, Jan. 1, at 8 p.m. from the Richardson-Bird Funeral Home, Milford, where Mrs. Grondin will lie in state.

HOWARD, DEC. 31, 1957, OSCAR William, 7780 Maceday Lake Rd., Clarkston; age 91; dear father of Mrs. Verne Hicks, Mrs. Ernest Peppin, Mrs. Albert Creger, William, Alva, Harry and Raymond Howard and Mrs. Edward Johnson; dear brother of Mrs. Robert Palmer and Roy Howard. Funeral service will be held Thursday, Jan. 2, at 10 a.m. from Our Lady of the Lake Church with Rev. Father F. J. Delaney officiating. Interment in Ottawa Park Cemetery. Recitation of the Rosary will be at 1:30 p.m. Wednesday at Coats Funeral Home, 3161 Sashabaw Rd., Drayton Plains, where Mr. Howard will lie in state.

JOHNSON, DEC. 30, 1957, LINDA Karen, 2328 Briggs St.; age 5; beloved daughter of Clayton and Ellen Johnson; dear sister of Ellen Carol Johnson. Funeral service will be held Thursday, Jan. 2, at 1:30 p.m. from the Farmer-Snover Funeral Home with Rev. Walter Teeuwissen Jr. officiating. Interment in Forest Lawn Cemetery, Wayne County. Linda Karen will lie in state at the Farmer-Snover Funeral Home.

LEONARD, DEC. 30, 1957, JOHN, 345 Orchard Lake Ave.; age 67; dear father of Mrs. Charles Burns, John Leonard, Mrs. Clayton Kerr and Edward Leonard; dear brother of Peter Linnane and Mrs. Patrick Lane. Funeral service will be held Thursday, Jan. 2, at 10 a.m. from St. Vincent de Paul Church with interment in Mt. Hope Cemetery. Parish Rosary will be at 7:30 p.m. Wednesday, Jan. 1, at Brace-Smith Funeral Home followed by Knights of Columbus Rosary at 8:30 p.m. Mr. Leonard will lie in state at the Brace-Smith Funeral Home.

SANBORN, DEC. 31, 1957, HENRY E., 310 Park Ave., Yale; age 71; beloved husband of Ethel Sanborn; dear father of Earl J., Clinton D. and William K. Sanborn, Mrs. Thomas Sinclair and Mrs. Vincent Amico. Funeral service will be held Friday, Jan. 3, at 1:30 p.m. from the Donelson-Johns Funeral Home with Dr. Joseph I. Chapman officiating. Interment in Mt. Hope Cemetery. Mr. Sanborn will lie in state at the Donelson-Johns Funeral Home and may be seen after 8 p.m. Wednesday.

SERVICE?
Yes!
• Tape Recorders
• Record Players
• T.V.
• Hi-Fi
• Radio
• Inter-Comm. Systems
• P.A. Systems
BLAKE RADIO TV
3149 W. Huron
FE 4-5791

14 KARAT GOLD
Matched
WEDDING RINGS
Our Reg. $17.95

BOTH FOR $12.95
Easy Terms
Georges-Newports
Jewelry Dept.
74 N. Saginaw St.

Neat ways to hold your "hold" files
Where in the world would a business keep all its inactive but vital files and records without transfer files and storage boxes? If you've a mid-year transfer problem, we have the solution.

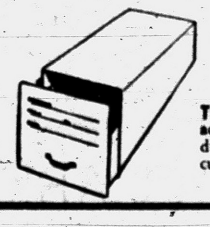
TRANSFER FILES allow you to keep inactive records for reference in the immediate work area without cluttering your current files. From $2.40 up
STORAGE BOXES provide the least expensive method of storing inactive business records safe from damage by dirt, dust and mildew. From $1.30 up
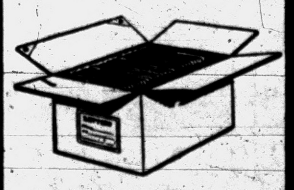
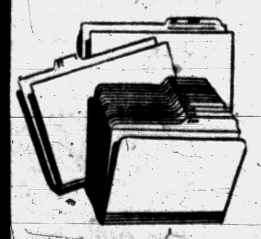
FILE FOLDERS — Mid-year file and record transfer usually requires replacement of dog-eared file folders and guides. Let us supply you.
General Printing & Office Supply
17 W. Lawrence St., Pontiac

Health INSURANCE
YOUR Independent Insurance AGENT
Auto accidents will happen . . . and when they do, the costs mount up. Make sure that your car insurance coverage is adequate . . . see us for full details. You'll be glad you did.
H. W. HUTTENLOCHER Agency
H. W. Huttenlocher — Max E. Kerns
306-320 Riker Bldg. — FE 4-1551

Attention BUSINESS AND PROFESSIONAL MEN
The Easy and Inexpensive Way to Meet Withholding and Income Tax Requirements
The Ideal System
. . . Designed by a former Government expert
Every Business Must Keep Books
An outstanding feature is the facsimile sheets showing examples of proper entries and giving explanations of each.
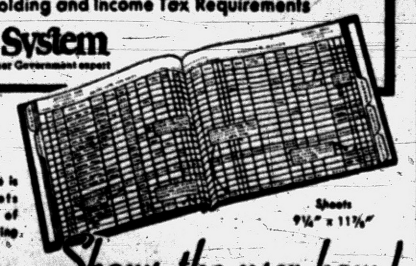
Sheets 9¼" x 11⅞"
Shows the user how!
REQUIRES NO BOOKKEEPING EXPERIENCE

Actual Size 9⅛" x 12⅛"
Special Books for . . . MERCHANTS • FARMERS and RANCHERS • GROCERS • PROFESSIONAL SERVICES • CAFES and RESTAURANTS • BEAUTY SHOPS and BARBER SHOPS • JEWELERS and WATCHMAKERS • GARAGES • SERVICE STATIONS • CLEANERS and DYERS • MANUFACTURERS and OTHER LINES OF BUSINESS.
PRICES: $3.00, $4.50, $6.50 and $9.50 COMPLETE.
Also Budget Books, Appointment and Daily Records: 75¢, $1.50, and $2.50.
General Printing & Office Supply
17 W. Lawrence St. — Pontiac

Another Reason WHY NATIONAL IS THE ADDING MACHINE FOR YOU!
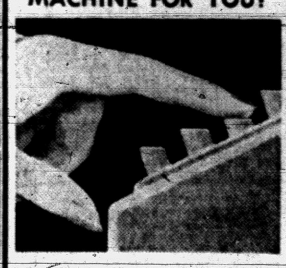
Easy-Touch Key Action
Just a light touch of the fingers! That's all it takes to depress keys on the National Adding Machine.
Easy-Touch Action is only one of the time-and-effort-saving features combined on the National. Others are:
Automatic Clear Symbol
Large Answer Dials
Full, Visible Keyboard
Subtractions Print in Red
Automatic Credit Balance
Heavy-Duty Construction
Automatic Paper Space-Up on Printed Totals
See the National Adding Machine today at . . .

General Printing & Office Supply
17 W. Lawrence

Funeral Directors 4

Donelson-Johns
FUNERAL HOME
"Designed for Funerals"
AIR AMBULANCE GROUND
Parking Funeral Home, FE 4-1211
SPARKS-GRIFFIN CHAPEL
Thoughtful Service FE 2-5841

Voorhees-Siple
FUNERAL HOME
Ambulance Service—Plane or Motor
FE 2-8378

COATS FUNERAL HOME
Complete Facilities OR 3-7157
Drayton Plains — Waterford Twp

BOX REPLIES

At 10 a.m. today there were replies at the Press office in the following boxes:

3, 4, 17, 20, 28, 56, 63, 65, 67, 76, 84.

The Pontiac Press
FOR WANT ADS
DIAL FE 2-8181
From 8 a.m. to 5 p.m.

All errors should be reported immediately. The Press assumes no responsibility for errors other than to cancel the charges for that portion of the first insertion of the advertisement which has been rendered valueless through the error. When cancellations are made be sure to get your "kill number." No adjustments will be given without it.

Closing time for advertisements containing tribe sizes larger than regular agate type is 12 o'clock noon the day previous to publication.

Transient Want Ads may be cancelled up to 9:30 a.m. the day of publication after the first insertion.

CASH WANT AD RATES

Lines	1-Day	3-Days	6-Days
2	$1.50	$1.85	$2.76
3	1.90	2.70	3.96
4	1.80	3.48	5.04
5	2.25	4.05	6.00
6	2.70	4.86	7.20
7	3.15	5.67	8.40
8	3.60	6.48	9.60
9	4.05	7.29	10.80

Help Wanted Male 6

A FEW MEN

for outside steady employment. Pay opportunity above average. Mechanical ability, appearance and references will be considered. Apply 1064 W. Huron, 10 a.m. to 1:30 a.m.

CAB DRIVERS DAYS OR NIGHTS 25 years or older. FE 2-9205.

COLLEGE GRADUATE OR WITH-in a year of graduation for a position in youth work, with a well known Pontiac organization. Major in physical education or social work important, but not necessary. Starting salary comparable to the teaching profession. Retirement program, and paid vacation. Write Box 4, care of Pontiac Press, giving personal history and references.

EXPERIMENTAL AUTOmotive sheet metal men. Hand forming, flanging and layout. Must have 3 years experience. Apply in person 391 E. Wilson Pontiac.

EXPERIENCED APPLIANCE salesman. Apply Federal Dept. Store, Pontiac.

EXPERIENCED BUSINESS OPPORTUNITY SALESMAN Needed. Due to increase in demand. Good commission set-up. See Mr. Charles.
STATEWIDE REAL ESTATE
1717 S. Telegraph Rd.
For appointment call FE 4-0821

INSPECTOR

Must be thoroughly familiar with aircraft work & be able to read profilometers. Apply in person only no phone calls. Employment office open 9 a.m. to 4:30 p.m. Mon. thru Fri.
DANIELS MFG. CORP.
2677 Orchard Lk. Rd.

IF YOU ARE PRESENTLY EMployed but would like to increase your weekly earnings in your spare time, contact us at FE 5-4622. APPOINTMENTS FURNISHED. Must be 24 years of age, 4 yrs. residence. Have ca

REWARD

We are looking for a man who fits the following descriptions:

1. GOOD APPEARANCE
2. RECORD OF HONESTY
3. SALES ABILITY
4. DESIRE TO WORK

We want this man immediately to start selling new cars. Experience in this line not necessary. We will train you and supply all necessary sales aids. After the training period we offer a draw and Demo plan and better than average commissions. Write Pontiac Press Box 119.

R & R MOTORS
CHRYSLER PLYMOUTH DEALER
Open 9 to 9 724 Oakland Ave.
FE 4-3520

SEARS, ROEBUCK & COMPANY

Needs salesmen for field representatives in Pontiac and surrounding area. The following qualifications are required:

1. Age between 21 and 50 years.
2. Must enjoy meeting and talking to people.

In return we offer:

1. Better than average income.
2. Rapid advancement on proof of ability.
3. Security.
4. All of Sears benefits as you qualify for them.

Call for interview 10 a.m. to 1 p.m. Thursday and Friday, January 2nd and 3rd. Mr. Kelley, Waldron Hotel, FE 5-6168, Pontiac, Michigan.

SALESMAN

Expanding operation of local company offers exceptional earnings to alert, aggressive salesman. Phone for appointment 9 to 11 a.m. FE 5-8405.

SALES AND MERCHANDISING man for beverage dealer. Experience necessary. State age and references. Write Pontiac Press Box 57.

Help Wanted Female 7

AMBITIOUS WOMAN, WELL groomed with pleasing personality. Between ages 25 to 45. Who needs to add to family income and has car. FE 8-3734 or FE 5-8356.

BABY-SITTER IN MY HOME. IN vicinity of Willow and Keith Rds. Union Lake. 7:30 to 4:30. Call after 7 p.m. EM 3-6132.

BABY SITTER FOR TWO SMALL children. Williams Lake vicinity. Own transportation. OR 3-3658. Call after 5:00 p.m. Friday.

CARE FOR 1ST GRADER IN your home, 3 hrs. a day. Within walking distance of Auburn and Jessie. EM 3-3132.

CLEAN, CAPABLE LADY OVER 40 to take charge of nice home & 2 school-aged children. Must live in. Good home & wages. References. Reply to Pontiac Press Box 65.

Help Wanted Female 7

GRILL GIRLS AND WAITRESSES. Buttercup, 910 Oakland.

GIRL WANTED TO CARE FOR children and live in. FE 5-3563.

NURSES AIDES. MUST be exp. and able to work any shift. Interview hours, 9 a.m. to 2 p.m. Bloomfield Hospital.

If you want to supplement the family income, we can show you how you can fit in an average of 2 hours a day with home responsibilities and have good earnings. No investment, deliveries or collections. Use of car and phone necessary. For interview call OL 2-4599.

LADIES: IS EXTRA MONEY needed in your home? Four hours a day as an Avon Representative will bring you an excellent earning opportunity. Phone or write today FE 4-4368 or Drayton Plains P. O. Box 536.

MIDDLEAGED HOUSEKEEPER, 5 days week. Room and board, $15 week. 349 Johnson.

NEAT GIRL TO CLEAN BEAUTY salon. Steady. Andre Beauty Salon, 200 Pontiac State Bank Bldg.

Opening Jan. 6th

For women with poise, personality & car work 3-4 hrs. a day or early evenings & earn as much as $100 per week. Three opening positions. Call FE 5-8573 9 'til noon.

SALESLADY

Experienced in better sportswear and dresses. To work evenings 6 to 9. Apply in person.
BLOOMFIELD FASHION SHOP

WAITRESS WANTED. 11 A.M. TO 7 p.m. shift. Apply in person. White Swan Drive-in, M59 & Pontiac Lake Rd.

WHITE HOUSEKEEPER — MORE for home than wages. No children. MY 2-4943.

WOMAN TO LIVE IN AND CARE for 2 children. More for home than wages. OR 3-3277 after 6 p.m.

WAITRESS FROM 12 NOON TO 8 p.m. Apply 3517 Elle Lk. Rd.

WOMAN TO CARE FOR 2 SMALL children and do light housework. More for home than wages. Live in. FE 4-0893.

WHITE HOUSEKEEPER MORE for home than wages. No children. MY 2-4942.

WOMAN TO HELP WITH HOUSEwork & cooking. No laundry. Nice apt. with pvt. bath 2 adults. $20 wk. MI 4-4094.

Help Wanted 8

ALL MEN OR WOMEN DESIROUS of making $2 to $5 an hour, full or part time see Mr. Smith 136 N. Perry 8 to 12 p.m.

MAN & WIFE AS CARETAKERS for apartment building with gas heat. Must be handy & willing. Give experience, age & references. This is a part time job. Write Pontiac Press Box 60.

REAL ESTATE SALES PEOPLE Experienced preferred, will train, have large list of prospects for new homes. Phone, OL 1-0002, P. T. Smith Jr. for appointment.
SMITH - CRAWFORD
Builders of E-Z Built Homes

REAL ESTATE SALESMEN OR saleswomen in new home project by Pontiac Waterford and Utica area. Exp. preferred. Rose Hill Realty Co. KEnwood 2-9060.

TOP SALESWORK WITH BEST rate of pay for West of Pontiac. Must be 24-48 yrs. old. Phone Mr. Schuett, EM 3-4196 for personal interview.

WANTED — REGISTERED MEDical Technician. Willing to learn x-ray and able to do routine Laboratory work including chemistry. Salary open. Phone Goodrich 7711 for interview and appointment.

Employment Agencies 8A

RECPT'

Attractive girl who can type 80 WPM, is neat and likes public contact, 5 day week, $300 to start. Midwest Employment, 406 Pontiac State Bank Bldg. FE 5-9227.

EVELYN EDWARDS
VOCATIONAL COUNSELING SERVICE
602 Community Bank Bldg.
FE 4-0584
OPEN SATURDAYS

Work Wanted Male 10

A YOUNG MARRIED MAN WOULD like work of any kind. Experienced in truck driving, construction, and lubrication. EM 3-3273.

A-1 CARPENTER WORK NEW - repair. FE 4-4210.

AVAILABLE NOW! CARPENTER & cabinet work. New & repair. D. B. Murdock. FE 2-7861.

BLOCK LAYING, CEMENT WORK A. W. Hamilton. FE 2-2448.

CARPENTER WORK, NEW OR remodeling. No job too large or too small. Winter rates. ORlando 3-8977.

CARPENTRY, NEW & REPAIR. Work guaranteed. ORlando 3-8748.

CABINET MAKER AND CARPENter. Kitchens a specialty. FE 4-5000.

EX-MARINE WITH 2 YRS. COLlege would like work of any kind. FE 8-2667 before noon.

INSIDE PAINTING, DECORATING, carpenter work, plumbing, and plaster board repair. FE 5-8371.

MARRIED MAN 19, WOULD LIKE work of any kind. Call anytime. FE 4-9431.

MARRIED MAN WOULD LIKE part time work. Eves. and-or weekends. OL 6-1087.

YOUNG MEN 19 WILL DO ANY kind of work. FE 5-7105.

Work Wanted Female 11

LA SERVICE ON YOUR LAUNdry. Work guaranteed. White shirts expertly done. FE 4-3841.

1 DAY SERVICE IRONINGS PICK up and deliver. EM 3-0059.

2 WOMEN WANT WALL WASHing and housecleaning. FE 3-7581.

ATTENTION WORKING MOTHERS Intelligent care. Loving guidance. Happy times for youngsters 2 to 5 yrs. old. In my home. Nursery school exp. References furn. OR 3-8740.

A-1 WASHINGS & IRONINGS $2.50 & $5. Pick up and deliver. FE 2-187.

A-1 WASHINGS & IRONINGS $2.50 per bu. Pickup & delivery. Off Scenic Rd. FE 8-6478.

A-1 IRONINGS, $3.00 BU. 1 DAY service. References. FE 5-1471.

BABY SITTING & LIGHT HOUSEwork. FE 4-0219.

BABYSITTING FOR WORKING mothers. Large fenced-in yard. Small child for playmate, plus lovable collie dog. MA 5-1577.

BABY SITTING, ANY DAY OR night. FE 5-2767.

BABYSITTING IN MY HOME DAY or night. Vicinity of Crescent Lake. FE 8-2295.

DAY CARE FOR CHILDREN. Licensed home. FE 2-8275.

EXPERIENCED GIRL WITH REFerences would like housework for 5 days. FE 5-6886.

FOR REGISTERED UNDERGRADuates and practical nurses, phone FE 2-5492. Auburn Ave. Nurses' Exchange.

GIRL, 20, WANTS BABYSITTING job. $25. Call after 5. FE 5-9567.

HOUSEKEEPING WITH NURSING exp. and care for invalids. Live in. Lincoln 8-4194.

IRONING DONE IN MY HOME. OR 3-3688.

KIND, ELDERLY LADY WANTS sitting with children or elderly people. Day or night. 22 Carlton Ct.

LIGHT HOUSEWORK FOR EMployed couple. No children. Phone FE 5-6380.

MIMEOGRAPHING, TYPING, SECretarial service. EM 3-2842.

MOTHER WILL DO LIGHT housework, baby sitting or ironing, days. 285 E. Pike.

PRACTICAL NURSE AVAILABLE. OR 3-3984.

PRACTICAL NURSE AVAILABLE. Out of state licensed. FE 5-1247.

TRAINED NURSES AVAILABLE, day or night. Birmingham Child Care & Nurses' Bureau, MI 4-4650.

WOMAN WANTS JOB AS SILK finisher. FE 4-2812.

WILL BABY SIT IN YOUR HOME. EM 3-6392.

WOMAN WANTS DAY WORK — Mon., Tues. and Wed. only. FE 5-8035.

WOMAN WISHES WORK BY DAY or week. FE 5-2157.

WASHING AND IRONINGS—CALL FE 8-9724.

WASHINGS AND IRONINGS, $2.50 to $5. FE 8-6403.

Building Service 12

AAA Floor Sanding
Floor Laying — Finishing
C. BUD BILLS FE 8-2050

A-A TRENCHING
Footings, Septic Field, OR 3-4943

A & B TRENCHING
Footings Water Line, Field Tile. FE 5-6961.

A-1 CARPENTER CREW AVAILable. Roughing & finish. Also alterations. Free est. FE 5-3608.

A-1 UNDERPINNING & HOUSE raising. Basements put under homes. FE 8-8944.

CEMENT IS OUR SPECIALTY. Floors, basements. EM 3-4679.

BRICK, BLOCK AND CEMENT work. Also chimneys. No job too large. Residential and commercial. Guaranteed work. Ph. MY 3-1128.

BLOCK, BRICK, CEMENT WORK and fireplaces. MA 5-0378.

BULLDOZING
FE 5-2853

CARPENTER REPAIRS AND AL-terations. Call after 6 p.m. FE 8-9439.

CARL L. BILLS SR. AND SON Floors laid, sanded and finished. FE 2-5789. FE 2-2639.

CUSTOM PLUMBING
INSTALLATIONS REPAIRS
FITZGERALD & SON
FREE ESTIMATES FE 2-8065

CUSTOM BUILT HOMES. LIcensed builder. Free estimates. OL 1-3461.

D & M BUILDING SERVICE
Residential and Commercial Contractors
Modernization Experts.
Get our bid too.
FE 2-7004 Eves. OR 3-2276

CEMENT & BLOCK
WORK FE 5-0782

DRY WALL TAPING. GUARANteed work. Free estimates. OR 3-5033.

ELECTRICAL WIRING LICENSED Ed Murray, FE 2-8657.

FREE ESTIMATES ON WIRING for water heaters, ranges & dryers. FE 5-8431, R. B. Munro Electric Co., 1060 W. Huron.

GEN. BLDG. REPAIR. BRICK work. Cement, plastering. FE 4-2690.

GENERAL BUILDING, CEMENT work. Brick work & block. Also plastering. FE 8-8944.

GUARANTEED ROOFS — ALL kinds. Est. 1910. Hugus-Marsh, 353 N. Cass. FE 2-3021, FE 2-8946.

HAVE CAULKING GUN . . . WILL TRAVEL

New caulking will replace old caulking. Complete line of aluminum windows and doors and insulation. Bill Hewett, FE 8-2105.

HOUSEMOVING — FULLY equipped, FE 4-8450. L. A. Young.

PERSONALIZED HOMES
FE 8-2209 or FE 5-8475

PLASTERING & REPAIR. REAS. Pat Lee, FE 2-7822.

R. G. SNYDER, FLOOR LAYING, sanding and finishing. Phone FE 3-0582.

JOS. FLEMING, FLOOR LAYING, sanding, finishing, 155 Edison. Ph. FE 2-4405.

REMODELING, ADDITIONS & REpair work licensed builder, FHA terms. FE 8-1198.

ROOF REPAIRS
EAVESTROUGHING FE 4-0444

TRENCHING AND BULLDOZING
R. D. Thompson. FE 4-6841

Building Supplies 12A

FIREBRICK USED 10 CENTS EA. Reg. brick, 5 cents ea. 31245 W. 8 Mile.

TARPAULINS — ALL SIZES. JOE'S A & N SURPLUS. FE 2-0022.

Business Services 13

A-1 ACE TREE SERVICE. REmoval and trimming. Get our bid. FE 2-7188.

AAA OIL-BURNER SERVICE
SERVICE ALL MAKES
PETE'S FE 5-3759

ACCOUNTING AND INCOME TAX service for individuals, small business. Reasonable rates. W. R. Bolin. FE 5-5773.

ALL MAKES OF FOUNTAIN PENS repaired by factory trained men at our office. General Printing & Office Supply Co., 27 W. Lawrence St. Phone FE 3-0135.

BLOOMFIELD WALL CLEANERS Walls and windows. Reasonable. Free est. No obligation. FE 2-1631.

AAA OIL BURNER SERVICE
SERVICE ALL MAKES
PETE'S FE 5-3759

APPLIANCE SERVICE
We service all makes of wringer and automatic washers. 30 yrs. in Pontiac.
ROY'S, 96 Oakland FE 2-4021

CEMENT WORK NOTHING TOO large or small. 20 yrs. exp. Free estimates. OR 3-6172.

CUSTOM CARPENTER WORK. Kitchens, built-ins, contract trim. Howard Construction Co., FE 4-7289 after 5.

ELECTRIC MOTOR SERVICE. Repairing & rewinding. 218 E. Pike St. FE 4-3981.

FURNACES CLEANED & SERViced. C. I. Nelson. FE 5-1788.

GENE'S HEATING SERVICE. Furnaces cleaned, sold, repaired. 3310 Crooks Rd., Rochester. FE 5-3909.

LICENSED ELECTRICIAN FREE evening estimates. Residential and commercial. Call OA 8-1209.

PLASTERING — NEW OR REpair. Work guaranteed. FE 5-0394.

PLASTERING NEW & REPAIR. OR 3-1928

RESIDENTIAL & COMMERCIAL
OAKLAND WALL CLEANERS
WALLPAPER METHOD
FE 5-3467

SEWING MACHINE TV, RADIO, vacuum cleaner repairs. Also parts and service. FE 4-2690. Appliance Center, 8 South Paddock.

SAWS MACHINE FILED
Manley Leach 10 Bagley St.

TRASH AND LIGHT HAULING MU 9-0760

Dressmaking, Tailoring 16

DRESSMAKING, TAILORING, Alterations. Drapes & formals done in my home. Call FE 8-8455.

Income Tax Service 17

BURTON E. STEVENS
835 MELROSE FE 8-3509
HOME CALLS BY APPOINTMENT

Insurance Agencies 17A

INSURANCE
OF ALL KINDS
INSURED BY PHONE
Nicholie & Harger Co.
33 W. Huron FE 5-8183

Laundry Service 18

FOR FAMILY LAUNDRY SERVice, phone Pontiac Laundry, FE 2-8101.

LACE CURTAINS PLAIN OR RUFfled. Beautifully finished. Pontiac Laundry. Phone FE 2-8101.

Landscaping 18A

CUSTOM BULLDOZING, YARD & driveway grading. Back filling. FE 3-3022.

LANDSCAPE YOUR HOME with shrubbery from
WHITE'S NURSERY FE 3-4711

EXPERT TREE TRIMMING AND removal. Ph. FE 5-6593 or OR 3-2000.

FRANK'S TREE SERVICE. TRIMming, removing, seeding, cabling, transplanting, surgery. Free estimates. Reasonable rates. Insured. Walled Lake, MA 4-2903.

Moving & Trucking 19

A-1 MOVING — HAULING
EXCELLENT SERVICE
Reasonable FE 2-2909. FE 5-3458

AA-1 Reduced Rates
Smith Moving. Large van or pick-up. FE 4-4864.

Gregg Delivery Service
FE 5-8179

HAULING & RUBBISH, NAME your price. Anytime. FE 8-0095.

O'DELL CARTAGE
Local and long distance moving. Phone FE 5-6806

LIGHT & HEAVY TRUCKING Rubbish. Fill dirt. FE 2-0603.

SAVE ENERGY, USE WANT ADS! To find a job, place to live or a good used car, see Classified NOW.

CARNIVAL by Dick Turner



"NOW I know why your face is so familiar! You were here EARLIER in the evening!"

Moving & Trucking 19

MAN WITH ½ TON PICKUP wants work. Call any time. FE 4-8421.

TRUCK WITH SEMI - TRAILER will haul anything, anywhere. Also dump truck. MA 5-0682.

UNWANTED ARTICLES PICKED up free of charge. FE 5-4638.

Trucks to Rent
TRUCKS, TRACTORS AND EQUIPMENT
½ ton pickups 1½ ton stakes
Dump trucks Semi-trailers
Pontiac Farm and Industrial Tractor Co.
825 S. WOODWARD
Open Daily Including Sunday
FE 4-0461 FE 4-1442

MOVING AND HAULING WITH 2-ton stake truck. FE 8-6453.

Painting & Decorating 20

A-1 PAINTING AND PAPERING. Mason Thompson. FE 4-8364.

A-1 PAINTING, INTERIOR & EXterior. 10 per cent disc. for cash. Guaranteed. Free est. FE 4-9205.

LADY INTERIOR DECORATOR Papering & painting. FE 8-0343.

PAINT AND WALL PAPER NOW. Winter prices. FE 2-4715.

PAINTING—PAPERHANGING WALLS CLEANED
TUPPER OR 3-7061

PAINTING AND DECORATING. K. E. Wilhite FE 5-9580

PAPERHANGING — PAINTING — Plaster repairing. FE 8-8513.

Television Service 22

DAY OR NIGHT TV SERVICE. FE 5-1296 or FE 5-8390.
M. P. STRAKA

Typewriter Service 22A

TYPEWRITERS AND ADDING MACHINE REPAIRING. Expert work. General Printing and Office Supply Co., 17 W. Lawrence.

Upholstering 23

BEADLE'S DRAPES, SLIP COVers, bed spreads. FE 5-1927.

EAKLE'S CUSTOM UPHOLSTERing, 8174 Cooley Lake Rd. EM 3-2641. Free estimates.

THOMAS UPHOLSTERING
197 N. Perry St. FE 5-8888

SLIPCOVERS, DRAPES AND BEDspreads. Your material. FE 5-5797.

Lost & Found 24

BLOND COCKER, 4 MOS. OLD. Perry Park. $10 reward. FE 5-0860.

FOUND: 1 BRITTANY PUP. CONtact 3060 Lexington.

LOST: LADY'S HELBROS WATCH, Saginaw St. FE 2-6944. Reward.

LOST, ENGLISH SETTER, 10 MOS. old. Vic. Cooley Lake Rd. & Lake Vista. FE 3-9598. REWARD.

LOST: MALE BEAGLE, BLK. white & brown. We miss him. Please call FE 4-9505 or FE 3-1181.

LOST: PARAKEET IN VICINITY of Drayton Woods, Drayton Plains. Answering to the name of Perky. Reward. OR 3-1504.

LOST: BEAGLE BETWEEN Grange Hall and Groveland near Jossman Rd. MA 5-2465.

LOST: MAN'S BILLFOLD, VIC. of Rudy's Service station. Fri. night, keep money, return remainder, no questions. Only thanks. FE 2-0522.

LOST: MALE BEAGLE, MARKED ear. OR 3-6402.

LOST: BROWN GERMAN SHEPherd puppy. Named King. Vicinity of Judson St. and Shirley. Reward. 380 Judson.

LOST YOUR PET? WANT TO give one a home? FE 5-9290. Michigan Animal Rescue League.

Hobbies & Supplies 24A

PAINT THE NUMBER PICTURES. Scrabble games. Backenstose Book Store. 70 E. Lawrence St.

Notices & Personals 25

ANY GIRL OR WOMAN NEEDing a friendly adviser, contact Mrs. R. I. Langley. Phone FE 5-2122. Confidential. The Salvation Army.

AEROTRED KNAPP SHOES
Fred Herman
2070 Airport Rd. OR 3-1592

DAINTY MAID SUPPLIES — 739 Menominee. Mrs. Wallace. FE 5-7800.

GILES ARCHERY SERVICE wishes to announce the OPENING of their INDOOR ARCHERY RANGE at 6939 Highland Rd. (M-59). TEAM AND INDIVIDUAL reservation openings. OR 3-3011.

IN DEBT? IF SO Let US
Give You 1 Place to Pay
Ease Your Mind
Restore Credit
WE ARE NOT A LOAN COMPANY
MICHIGAN CREDIT COUNSELORS
Above Oakland Theater

LADIES—UNWANTED HAIR REmoved permanently. Call evenings. OR 3-2895.

NEW INSIDE SHOOTING GALlery. 173 Auburn Ave. City. 20 rifle teams wanted. Cash prizes. Everybody welcome.

Wtd. Children to Board 26

A GOOD BOARDING HOME BY week. FE 4-6248.

DAY CARE FOR CHILDREN. Workers or shoppers. Licensed home. FE 5-5737.

LICENSED BOARDING HOME for full time care. FE 4-5440.

MOTHER WOULD LIKE TO CARE for small child days. FE 4-6997.

Wtd. Household Goods 27

FURNITURE NEEDED
Entire home or odd lots. Get the top dollar. Will buy outright or sell it for you. B & B Community Sale. Phone OR 3-2717.

WANTED TO BUY — ALL TYPES of furniture. Ph. FE 2-5523.

Wanted to Rent 29

CHRISTIAN FAMILY DESIRES 2 bedrm. unfurn. house in vicinity of Orchard Lake and Telegraph Rds. Ph. FE 5-1220.

Share Living Quarters 30

SOMEONE TO SHARE HOME. FE 4-2769.

SOMEONE TO SHARE HOME FE 8-9588.

WOMAN TO SHARE HOME WITH working woman, $7.50 weekly plus food exp. Trans. neces. OR 3-1355.

WILL SHARE MY HOME WITH A pensioned lady. FE 2-6092.

Wtd. Contracts, Mtgs. 32

CASH

Buyers waiting for seasoned or new land contracts and equities. Reasonable discounts. Let an experienced contract man consult with you.

ARRO REALTY

CALL FE 4-3844 or FE 5-1284 and ask for Ted McCullough, Realtor®
5143 Cass-Elizabeth, Rd.
Open Evenings and Sundays

CONTRACT WANTED FOR IMMEDIATE SALE New or seasoned. Buyers waiting. What have you? Clark Real Estate, FE 4-6493 or FE 4-4813. Ask for Mr. Clark.

OVER $1,000,000

Available to purchase land contracts. Immediate action! Call Realtor Partridge, 1050 W. Huron St. FE 4-3581.

CASH FOR LAND CONTRACTS. H. J. VanWelt, 4540 Dixie Hwy. OR 3-1355

MORTGAGES

ON GOOD PROPERTIES ½ acre or more with 100 ft. frontage. B. D. CHARLES, 1717 S. Telegraph. Farm loan Correspondent Equitable Society.
FE 4-0521 Eves. FE 5-8891

CASH IN A FLASH

For land contracts see Augie Johnson in person. 20 years service to satisfied friends and clientele.

A. Johnson
REALTOR
1704 S. Telegraph Rd.
FE 4-2533

IMMEDIATE ACTION

On any good land contract, new or seasoned. Your cash upon satisfactory inspection of property and title. Ask Ken Templeton.
K. L. Templeton, Realtor
2339 Orchard Lake Rd. FE 4-4563
After 6 FE 2-9502

Wanted Real Estate 32A

TRADE FREE AND CLEAR. Modern 3 bedroom home, plastered walls, oak floors, full basement with auto. gas heat, hot water, finished rec. room, 16x24 garage, ½ block to Tel-Huron Shopping Center. Wanted 3 or 4 bedroom lakefront home on good lake near Pontiac. Will consider unfinished house. Write to Pontiac Press, Box 17.

WE ARE PURCHASING SEAsoned land contracts at reasonable discounts. Hundreds f satisfied customers. See us now.
CAPITOL SAVINGS & LOAN CO.
75 W. Huron St. FE 4-0661

MORTGAGES LISTINGS WANTED

BUYERS WAITING. LET Us SHOW YOU HOW TO GET CASH FOR YOUR PROPERTY. WE BUY SMALL EQUITIES.
Leslie R. Middleton
BROKER FE 5-7721

BUY OR SELL

LISTINGS NEEDED FOR BUYERS that are waiting. We will show you how to get cash for houses up to $8,000. Also specializing in business opportunities, Farms and land contracts. 5 full time salesmen to serve you. Call and give us a try. We buy equities.
R. D. RILEY, Broker
509 Elizabeth Lake Rd.
FE 4-1537 FE 4-4821

LISTINGS WANTED

We have several customers wanting 2 or 3 bedroom houses on the West side.
WILLIS M.
BREWER
JOSEPH F. REISZ, SALES MGR.
53-55 N. Parke FE 4-3181
EVES. FE 8-0823

Sold OR NOT SOLD

If your property isn't sold yet, it's because it hasn't been listed with
WHITE BROS.
REALTORS
OR 3-1295
5660 Dixie Hwy.
Ope. Eves 'til 9: Sunday 10 to 3

WILL BUY OR LIST YOUR LAKE property. Purchasers waiting. R. F. McKINNEY
Office 8800 Commerce Rd.
Ph. PONTIAC, EM 3-3311
UN 1-5796.

All Cash Today

For homes, G.I. & F.H.A., equities, land contracts.
No Waiting for Buyers
We Buy Ourselves and
Pay Top Dollar
ASK FOR MR. WILLIAMS
Gross Realty
UN 4-4272 13420 W. 7 Mile

WE HAVE QUALIFIED BUYERS waiting for commercial properties, Farms & acreage. A phone call will give you immediate action.
ROY KNAUF
4014 W. Huron St. FE 2-7421

Wanted Real Estate 32A

WANT RESULTS?
Then call us. More than 50 years experience in all types of homes. Many QUALIFIED buyers waiting. A call today may result in a SALE tomorrow.
Edw. M. Stout, Realtor
77 N. Saginaw St. Ph. FE 5-8165
Open Eves 'Till 8:30

We Will Buy Your Equity

Don't lose your home—cash waiting—no red tape. We also need listings. Girous-Franks, 4305 Dixie Hwy. OR 3-9701.

Rent Apts. Furnished 33

1ST. FLOOR, 2 ROOMS AND BATH — Pvt. Entr., washing. FE 2-0003.

1ST FLOOR 3 ROOMS & BATH. All private. Clean. Warm. Near Miracle Mile. FE 8-1370.

1-2 BEDRM., PARTLY FURN., lakefront apts. 8615 Pontiac Lk. Rd.

1 BEDRM. DELUXE, PVT. ENT., shower, Bachelor's Paradise. Very nice for working couples or young ladies. Also 1 garage house. FE 5-2708.

1 RM. KITCHENETTE AND PVT. bath. Adults only. 290 N. Paddock. Alberta Apts.

1 LARGE WARM ROOM WITH kitchenette. Adults, close-in, reasonable. FE 2-5236.

1 ROOM & KITCHENETTE, PVT. ent., util. furn. $9 wk. 319 E. Pike. FE 2-2185.

2 LARGE RMS. MODN. SCHOOL Street. FE 2-5408 or FE 4-3064.

2 OR 3 ROOM APT. CLEAN & nicely furnished. Clinton Apts., 103 Mechanic.

2 ROOM APT., & 3 ROOM BASEment apt., pvt. entr., welfare welcome. EM 3-0486.

2 RM. FURN. APT., 193 BALDWIN Ave. FE 5-6215.

2 ROOMS AND BATH, MURPHY bed, 1½ block from bus. Adults only, no drinkers. 25 Monroe St. FE 5-2140.

2 ROOMS, VERY CLEAN, COMfortable, all modern, private bath and entrance. Ideal for working couple. FE 4-0992.

2 ROOMS AND BATH, PVT. ENtrances with garage. Lake, privileges on Oxbow Lk., 10444 Elizabeth Lk. Rd.

2 ROOMS, PRIVATE BATH & entrance. Garage and laundry facilities. $50. 650 Northview Ct. off Oakland.

2 RMS. N. END, PVT. BATH & ent. Very nice, quiet. Adults. FE 2-4376.

2 LARGE ROOMS AND BATH apt., 890 Robinwood, off N. Perry.

2 AND 3 RM. INDIVIDUAL MODern cabins. Furn. All utilities. True Rustic Cabins, 466 S. Broadway, Lake Orion. MY 3-0958.

3 AND 4 ROOM, UTIL. FURN. 75 Clark.

2 RMS. & BATH, NICELY FURN. with Murphy bed. 102 Washington.

2 RMS. PVT. BATH, ADULTS. Call FE 8-9731.

2 RMS. REASONABLE, NEAR downtown. FE 4-7069.

2 ROOMS, ADULTS. 239 S. Marshall.

2 ROOM APT. ALL FURNISHED for bachelor or couple, $12 week. 342 Orchard Lake Ave.

2½ ROOMS, GAS STOVE & REfrigerator furnished.

Apply 57 Mechanic GLORIA APTS.

3 LARGE RMS., PVT. ENTR., GArage. 188 Norton. FE 4-8151.

3 ROOMS AND BATH, CLOSE IN, gas heat. FE 5-9066.

3 ROOMS, 1ST FLOOR, 2 & 4 room upper, gas heat, close in. FE 4-0608.

3 ROOMS, STEAM HEAT, PVT. bath. Near bus. No drinking. 401 N. Paddock. FE 2-9054.

3 ROOMS, PVT. BATH, GROUND floor. Close in. FE 2-5236 or FE 5-7808.

3 ROOM FURNISHED APT. WITH pvt. bath, 1 small baby welcome. 286 N. Cass. FE 5-1579.

3 AND 4 RM. APT. UTILITIES furn. No drinkers. FE 5-2233.

3 ROOMS, PVT. BATH, NEAR High School, adults only. Phone MI 4-9044 after 4 p.m.

3 VERY NICE ROOMS, LIGHTS and heat. FE 4-4686 or 4 Liberty.

3 ROOMS AND BATH, 31 Stowell.

3 ROOMS AND BATH, CLEAN & comfortable, for working couple. $75 per mo. incl. utilities. 45 Lorraine. FE 2-7797.

3 RMS. & BATH. 117 THORPE FE 4-7034.

3 RMS. MODN. CHILDREN WELcome. 6460 Williams Lake Rd.

3-ROOM

Furnished apt. with pvt. bath. 1 small baby welcome. 286 N. Cass. FE 5-1579.

$16 WEEKLY. HEAT AND UTILities. 3 rooms, private bath and entrance, washing facilities. 1 child or baby welcome. Apply 806 St. Clair.

4 RM. FURN. APT. PVT. ENT. FE 4-7770.

$18 WEEKLY. HEAT AND UTILities. 3 rooms, private bath and entrance, washing facilities, one child or baby welcome. Apply 65 Summit Street.

29 FT. MODERN HOUSETRAILER. Call FE 5-5370.

90 Oakland, Near Huron

Under new management, newly decorated 4 room, bath apts. $60 per month. See CARETAKER, FE 8-3330.

90 OAKLAND

Newly decorated furnished 3 room apartment, $55 month. SEE CARETAKER.

4 RMS., NEWLY DECOR., CLOSE to town. Ideal for 3 or 4 girls. FE 5-6782.

APT. UTILITIES FURN., 3916 Elmhurst off Ellz. Lk. Ave. Phone FE 5-9174.

APT. FOR CHILD CARE. 3 RMS. with bath. 431 S. Edith.

BACHELOR APT. PVT. BATH & ent. N. end. Very nice. Quiet. FE 2-4376.

BEAUTIFULLY FURNISHED 1ST floor apartment, in Birmingham. Ideal for bachelor or couple. Immediate occupancy. $135 monthly. References required. Mayfair 6-2024 or Midwest 6-6650.

BRICK APT. 3 AND ALSO 2 ROOMS AND 1 BACHELOR APARTMENT. NICELY FURNISHED. REASONABLE. INQUIRE 22 AUBURN AT OFFICE.

COUPLE, PRIVATE BATH AND entrance. FE 4-2847.

CLEAN LAKE FRONT APARTments. Utilities furnished. Children welcome. $17.50 per wk. and up. 1550 Cass Lake Road, Keego Harbor.

CLEAN APT. BUS. ADULTS. NO drinkers. 1035 Oakland.

COMPLETELY FURN., 2 BEDRM apt. MA 5-0641, Clarkston.

CLEAN APT., PRIVATE BATH. Close in. Adults. No drinkers. FE 4-2337.

CLEAN 3 RMS & BATH, ADULTS only. FE 8-3912 or FE 5-2474.

HOLLYWOOD APTS.

2 rms. & bath, partly furn., util. furn., 114 E. Howard. FE 2-1834.

KITCHENETTE FOR LADY NEAR bus. FE 2-7384.

LARGE, LIGHTHOUSEKEEPING room for lady. Newly decorated. Reasonable rent to right party. Prefer middleage or elderly lady. Close-in. FE 4-7714.

LARGE 3 RM. APT. FE 5-0760. 52 Oakhill.

NEWLY FURN. APT. 3 ROOMS & bath. Utilities furn. 91 Auburn Ave.

OXBOW LK. 3 APTS. 1 LARGE rm. & 3 rm. Pvt. ent. & bath. Reas. for winter mo. 130 Hulbert off Ellz. Lk. Rd.

WESTSIDE, 4 RM. APT. MODERN. All util. furn. $95 per month. FE 3-7403.

WEST SIDE, BASEMENT APT. 2 rms. & bath, all util. furn. Very clean. Idea for couple or single person. $15 per wk. FE 3-7403.

Rent Apts. Unfurnished 34

1-2 BEDRM., PARTLY FURN., lakefront apts. 8615 Pontiac Lk. Rd.

APARTMENTS, PARTIALLY furnished. 70 Auburn.

1 RM. KITCHENETTE AND PVT. bath. Heat, stove and refrig. furn. Adults only. 290 N. Paddock. Alberta Apts.

2 ROOMS AND BATH, HEAT AND lights furnished. 2595 Auburn Ave. FE 8-9264.

2 ROOM

For Sale Houses 43

COLORED
3 BEDROOM HOMES
$10 STARTS DEAL
268 BONDALE
Behind St. Joseph's Hospital
WESTOWN REALTY
FE 8-6941 or FE 8-2763

OUTSTANDING BUY
An amazing value sturdy built 6 rm. modern brick, oak floors, plastered walls, nicely decorated, 3 spacious bedrooms, built in bath, gas heat, alum. SS. 2 car garage, good neighborhood, handy to schools & bus. Immed. possession. $1,750 dn.
WILLIS M.
BREWER
JOSEPH F. REISZ, SALES MGR.
53-55 N. Parke FE 4-5181
EVES. FE 8-0823

"WHAT A HOME SHOULD HAVE"
You Can't Build Now
Or Ever
with out a lot : :
So don't delay in your first step toward your future home. Allow us, at no obligation to you, to show you some of our excellent large choice building sites, in many protected locations some with paved streets and water.
LADD'S INC.
4286 Dixie Hwy. Drayton Plains
OR 3-1231

MULTIPLE LISTING SERVICE
NEAR PONTIAC MOTOR
3 bedroom home with full basement, auto. heat and hot water, incinerator and many other modern features. Call for further information.

TRADE
3 bedroom ranch type bungalow with auto. heat and hot water and utility room. Neat, clean and modern. Located inside city. Would like to trade for suburban home.
George R. Irwin
REALTOR 389 Baldwin Ave.
FE 5-0101 or OR 3-4416

BY OWNER
VACANT for immediate possession. Newly decorated, 2 bedrooms, bath, large living room, kitchen and utility room. 2 years old, aluminum storms and screens, oil heat. $9,800 with $3500 down — No closing costs and $85 per month including taxes and insurance. Call after 6:00 p.m. Liberty 9-1274.

UNION LAKE
Large 3 bedrm. brick home, carpeted living & dining rm.; modern kitchen with ample cabinet space, plus sizable dining area. 3 bedrms., 6 closets & utility room. Auto oil furn., extra large 2 car garage with black top drive. Well landscaped lot. Very desirable location. School buses at door. Shown by appointment.
EMBREE & GREGG
1569 Union Lake Rd.
Union Lake Village
EM 3-4393 or EM 3-1314

JAMES K
Four Bedrooms
On three large lots. Oak trees to your heart's delight. Two car brick garage. Wonderful view of the lake. Privileged lot across the street. Yes, folks, it's like owning an estate in the middle of Pioneer Highlands. Vestibule entrance to living and dining room area. Full basement with ample recreation room area. For the thrill of your life be the first one to see this wonderful listing fresh off the grill. $26,500 and only $3,000 dn.
Humphries
FE 2-0474 Realtor FE 4-7114
83 N. Telegraph Open Eves.
Multiple Listing Service

Civilians
$490 Down
NO OTHER COSTS
128 W. Fairmount. 2 bedrms., almost new. Auto. heat, hot water, utility room. Fence. Landscaped. $75 mo.

284 W. Longfellow 2 bedrm. full basement, oil forced air heat, paved street, landscaped. Very nice. $75 mo.

VACANT - OPEN
IMMEDIATE POSSESSION
WALK IN and look at them and if interested call owner.
DAYS WO 3-3350
EVES., SAT. & SUN. TO 8-8851

$350 DOWN
Large 4 rm. & bath home, plus good size utility room, now vacant and priced at just $3,950.
$350 DOWN
If you can pay $75 monthly, 2 yr old, 3 bedrm. ranch type, needs little finishing. Priced at only $7,950.
R. D. RILEY, Broker
509 Elizabeth Lake Rd.
FE 4-1157 FE 4-4821

MULTIPLE LISTING SERVICE
6 Room—Special
This is a newer home with 5 rooms and bath down and tile plastered bedroom up. All oak floors and plastered walls. Recreation room, oil heat. To include carpeting & draperies. A real value, only $1,500 down. Eve. & Sun. Ph. FE 2-1030.

2980 Lansdowne
This is a charming 1½ story bungalow with full basement, screened patio, 1½ car garage & outside barbecue. Sand beach just across road on Williams Lake. Vacant soon. Priced to sell, easy terms. Eve. & Sun. Ph. FE 2-2182.

Orchard Lake Rd.
Frontage
Spacious 5 room home on Orchard Lake Avenue. Has natural fireplace & OAS furnace. There is a very good 2 story 24x37 heated shop at rear now used for light mfg. Easily converted into 2 apts. or may be ideal for TV shop, upholstering, sheet metal shop, etc. Full price $13,500. Eve. & Sun. Ph. FE 2-0588.

Drayton Woods
Builder's own home. Like new and spacious 3 bedroom brick ranch bi-level & 2 car garage. Best quality material and construction. Ledgerock fireplace, and recreation room. Truly a fine home. Eve. & Sun. Phone FE 2-1947.

JOHN KINZLER
REALTOR
670 W. Huron, St. Ph. FE 4-3525
Open Evenings

ALL MODERN 3 BEDRM. HOME at Elizabeth Lake $2,000 down. Wilson Real Estate. FE 2-9657.

"BUY A HOME FIRST"
RANCH HOME
¾ ACRE — excellent garden soil, attractive knotty pine paneling, plastic tile, convenient cupboard arrangement, large utility room, aluminum storm & screens and more, $8450, EASY TERMS.
J. R. Hiltz
REALTOR
1011 W. Huron FE 5-6181

GET IT QUICK, through Classified Ads! Yes, whatever it is — dial FE 2-8181 for an ad-writer and get it!

For Sale Houses 43

$300 DOWN
New 3 bedroom starter home, on 100x150 lot, wiring included. Don McDonald, OR 3-2837.

NO DOWN PAYMENT
3 or 3 bedroom starter homes with full basement and rough wiring. On your lot. F. C. WOOD CO. Corner Williams Lake road and M59. OR 3-1235 after 7:00. OR 3-8449.

For Colored Families
2 bedrm. home, near school, immed. possession. Price $5,500. Small dn payment will handle. For information call Mrs. Spears, FE 5-8967.
Russell A. Nott, Realtor
70 W. Pike FE 4-5805
TERRACE ON E. BLVD. BY OWNER. Newly decorated. FE 8-2182.

BROWN
$9,950 FULL PRICE—Here is a good one. Fully modern and only 3 years old. Full basement. Oil AC furn. Oak floors. Aluminum storms & screens. Privileges on WILLIAMS Lake. Large 100x150 ft. lot.

$13,150 LAKE OAKLAND — Lake front, 6 rm. modern bungalow. Full basement. Oil furn. Fireplace. Large 50x170 ft. lot. A good buy and liberal terms.

$14,000 DONELSON HEIGHTS — Very convenient and choice location. Modern semi-bungalow with 3 bedrooms. Oak floors & plastered walls. A-1 condition.

$15,500 BRICK—4 bedroom modern home. Best of condition. One extra lot beautifully landscaped. 3½ car garage. Paved street and drive. Oak floors and plastered walls. Fireplace. Automatic heat. Choice city location. Well worth the money.

OUR—New Years Resolution: Best of real estate service and better buys.
L. H. BROWN, Realtor
1362 W. Huron Ph. FE 3-4810
Multiple Listing Service

4 RMS., TOMMYS LK. $480 - YEAR. Owner. P.O. Box 535, Pontiac.

HIGHLAND AREA
½ acres in the heart of Michigan's finest state parks. Large 3 bedrm. home needs some work on inside. 7% 5000, $750 dn. Call MU 4-3045 or EM 3-6210.

MILFORD AREA
bedrms. Basement, large kitchen, FA furnace, close in. Includes refrig., electric stove, washer & dryer. Only $8,000. $1,500 dn. Call now MU 4-3045 or EM 3-6210.
Richard Steele Realtor MU 4-3045
224 N. Center St Highland

OI RESALE — BY OWNER
Nearly new bdrm. brick ranch. Carpeted living and dining rm. Custom drapes large kitchen, mahogany cupboards, Ceramic tile bath with shower. Full basement. Oil heat. Water softener and incinerator. Large lot. $2,500 down. FE 2-1200. Or FE 8-2378, Sun. & Eves.

$105 MOVES YOU IN
Modern 2 & 3 bdrm. home. Reasonable payments. FE 5-6167 or WE 3-4206.

$395 MOVES YOU IN
New 3 bdrm. Brick. Full basement. Luxury extras. Model 1284 W. Hopkins. FE 5-6167 or WE 3-4200.
WILL TRADE

3 BEDROOMS
Large new home. Large living room. Basement, oil furnace, automatic water heater. 75x400 lot. Near Waterford High School. $12,900, terms arranged. Quick possession near St. Michaels. Comfortable 5 rooms. Basement, furnace, double garage. $7,300 easy terms.
PONTIAC REALTY
737 Baldwin FE 5-8275

Hempstead
$700 DOWN
Will move you into this four bedroom home on the north side. Two bedrooms up. Living room, dining room, kitchen, two bedroom & bath down. Full basement, coal heat, elect. water heater. Close to stores, schools & bus line. Only $7,650 & $65 mo.
COLORED BUYERS
This home is as neat as a pin. Three bedrooms up. Living room, dining room & kitchen down. Full basement with 3-pc. bath, oil heat, oil water heater & 2 car garage, storms & screens. Full price $8,500 with $1,800 dn.

$550 DOWN
Ideal buy for a couple. Four rooms & bath. Part basement, oil heat, gas water heater. Located at 3980 Woodmere off Sashabaw Rd. Full price $5,500 & $48 mo.
K. G. HEMPSTEAD
102 E. Huron St. FE 4-8284
Eve FE 5-0510
FE 2-3871

BEAUTIFULLY LOCATED 3 BEDRM. ranch in Bloomfield Twp. Close to Birmingham. Under $25,000. Will accept land contract. MI 6-2338.

By Owner
3 bedroom frame bungalow — all on 1 floor. Garage. Full dry basement. Automatic oil heat. Close to 3 schools, Pontiac Motor, and walking distance to town. Priced for quick sale. FE 5-3519 1 to 4 p.m. only.

FAMILY HOME
A very nice 3 bedroom home on main highway, large living room with natural fireplace, full dining room & kitchen basement, gas heat, good garage, large corner lot. See it now!
Smith-Crawford, Inc.
TWO OFFICES
8890 S. Rochester Rd. OL 1-0002
1598 E. Auburn Rd. OL 0-1226

KNUDSEN
Dwight Street
Near Schools
Well located 3 bedroom home with 1 bedroom and bath down. Full sized kitchen with breakfast room, dining room and living room with fireplace, 2 bedrooms and bath up. Landscaped yard includes 2 car garage. Terms.

Indian Village
Well located 4 bedroom brick home with 1½ baths. Carpeted living and dining rooms, fireplace. Well located for schools and shopping center. Large lot includes good landscaping and 2 car brick garage and paved drive. Gladly shown.
WM. H. KNUDSEN
REALTOR 244 S. Telegraph Rd.
FE 4-4516 Eves. 7-9 FE 2-3285

FAMILY HOME
3 bedroom home, 2½ acres, 2 barns. All in excellent condition. Close to schools and shopping. $12,950 with terms.
10 ACRES
5 bedroom home situated on 10 acres. 75 fruit trees. Located on good road. $8,500 with easy terms.
HURON VALLEY
7766 M59 at Pontiac Lake
OR 3-6981
MEMBER WESTERN OAKLAND COUNTY BOARD OF REALTORS
E. J. DUNLAP
CUSTOM BUILDER, BE SURE & compare our winter prices. FE 8-1198.

2 BEDRM. SEPARATE GARAGE, landscaped, W. Bloomfield Township. $10,000. $500 dn. or your equity in shell, or what have you. EM 3-3367.

COLORED
$1,500 dn. Lovely big 1 rm. mod. home in exc. cond. Carpeted living & dining rm. 4 bedrms. Gas heat, on a bus line, close to schools, vacant.
WILLIS M.
BREWER
JOSEPH F. REISZ, SALES MGR.
53-55 N. Parke FE 4-5181
EVES. FE 8-0823

For Sale Houses 43

NICHOLIE
North End—$600 Dn.
Three bedroom all on one floor in nice condition and vacant. Price to include washer, dryer, electric stove and refrigerator. All this for only $600 down with low monthly payments.

Nr. Clarkston—$600 Dn.
Brick and frame three bedroom ranch home. Large kitchen with plenty of cupboard space. Picture window in living room. Alum. storms and screens. Bath and one half. Only $600 down with low monthly payments. Its vacant.

East Side—$550 Dn.
One half of a brick two family. Just redecorated. Hardwood firs. two bedrooms, full basement with gas heat. Immediate possession. About $75 per month including taxes and insurance. It's vacant.

Drayton Plains
Make us an offer on this three bedroom ranch. Brand new with alum. storms and screens. Its nice and it's vacant.

NICHOLIE
& HARGER CO.
33 W. Huron St.
Open Evenings FE 5-8183

$600 DOWN
Cute 2 bedroom bungalow. In excellent condition, nice neighborhood. Hurry and see your best buy. Will consider trade. Robert M. Lambert, MI 6-9500 or JO 4-5933.

WEST SIDE
2 BEDROOM CHARMER
With built-in bookcases, plenty of kitchen cupboards. Large lot. Near Pontiac Country Club. Only $11,150 with $2,500 down. Or will trade.
JERRY E. ADAMS CO.
2536 DIXIE HIGHWAY
Office FE 4-4561 — Eves. MA 5-1201

$1,500 DOWN
Dandy 3 bedroom bungalow. Excellent kitchen, ceramic tile bath, full basement. Near schools and shopping center. Full price only $9,950.

FAMILY HOME
Large 5 bedroom home in perfect condition. 1½ baths, full basement, 2 car garage with paved drive. Full price $13,500 with terms.

IVAN W.
SCHRAM
FE 5-9471 Realtor FE 5-8091
1111 JOSLYN—CORNER 3RD
Open Eves. & Sun.—Res. FE 5-2564
MULTIPLE LISTING SERVICE

$500 DOWN
Nearly new ranch home located in Pontiac. Spacious kitchen with plenty of cupboards. 2 large bedrooms with closets galore. Completely storm and screened. Must sell now. Call MA 5-1191 or UN 4-2625.

BY OWNER — 4 FAMILY APT. house, completely furnished with all apts. rented at present. On busline near downtown. Owner planning to leave town will sacrifice with low down payment. Call FE 5-7244.

ARRO
Near St. Benedict's
3 bedroom home with nice 12'x24' carpeted living room, oil furnace, full basement, 2½ car garage, anchor fencing. This property priced to sell at $9,500 with terms.
WEST SUBURBAN
4 room bungalow, full bath, storm sash Venetian blinds, electric water heater, wired for dryer. Lot 90x135' all this for only $5,200 with terms.
OWNER SAYS "SELL"
This 30x30 frame home, located at 4336 Louis Dr. with oil furnace, fireplace, part basement, full bath & 2 lots with 100 ft. frontage, lake privileges, is offered for only $3,900.
ARRO REALTY
TED McCULLOUGH, REALTOR
4142 Cass-Elizabeth Road
FE 5-1284 FE 4-3844
Open Evenings, Sundays 1 to 5

SPLIT-LEVEL STARTER
Rough wiring and plumbing.
EM 3-0482 Gordon Flattley

3 BEDROOM RANCH BRICK, FINished basement, patio, fence, Herrington Hills. Owner transferred. Priced for quick sale. Call FE 8-6759.

NEW YEARS SPECIAL
This beautiful 5 room bungalow, completely modern, full basement with a forced air oil furnace and a 60 gallon electric hot water heater. Exterior of the house is cast stone and aluminum siding.
2½ car garage situated on a corner lot: 100x200, completely fenced with ornamental fencing, for only:
$10,800 00
WM. A.
KENNEDY
REALTOR
3101 W. Huron FE 4-3569
Open Evenings 'till 9

LAKEFRONT, WILLIAMS LAKE. Year around home. Oil heat, fireplace, 2 car garage, excellent beach, $18,000. Owner transferred out of state. OR 3-4875 After 5 p.m.

GILES
West Side
This 2 bedroom and garage is a good buy at $750 down, large lot with lake privileges in Waterford Twp.
One Acre
Well landscaped with fruit trees etc. 2 bedroom frame home. Only $750 down.
Near Hospital
7 room 3 bedroom recently decorated inside and out. Wall-to-wall carpeting, full basement, coal furnace, also garage. Call for further information.
GILES REALTY CO.
FE 5-6175 221 BALDWIN AVE.
After 6: FE 2-7906 or FE 4-0840.

BY OWNER, 5 RMS. & BATH. Basement, garage, chicken coupe, lot 50x250, new roof, aluminum siding, auto. heat, water softener. $9500. Terms. 3063 Beatie St. Auburn Heights. Call FE 5-3814.

PARTRIDGE
IS THE "BIRD" TO SEE
LK. ORION INCOME
Here's a comfortable 2 family income located in pleasant Lake Orion. Now has income of $65 per mo. plus owner's main floor apt. Lake privileges. Full price $12,600 on terms.
COLONIAL RANCH
What a wonderful place to live—it's like you are out in the country but yet you are just a few short miles west of Pontiac. This 6 room brick home with 2 car attached garage on one acre will certainly meet all your family's needs. Priced at a low $16,950 on terms.
REALTOR PARTRIDGE
FE 4-3581 1050 W. HURON
OPEN TIL 9

KEEGO HARBOR — 5 ROOM house, gas heat, basement, garage, fenced yard. Some carpeting included. Nr. school & stores, quick possession — hurry! Large & small houses, $500 down & up.
Rose McLarty, Broker
FE 2-2162

TIZZY by Kate Osann



"Gosh, Henry, didn't you get my message?"

For Sale Houses 43

9 ACRES ON GOOD ROAD, 1½ miles from Pontiac city limit. Including 4 room house. By owner. $2,000. MA 5-2425.

SUBURBAN LIVING
3 bedroom home, built on a 100 x 250 ft. lot, 2 car garage, full basement, wall to wall carpeting in living area, venetian blind, large kitchen, priced at $14,900. For further information call —
HERBERT C. DAVIS
4913 Irwindale FE 8-4311

ELIZABETH LAKE
Beautiful ranch home, situated near good fishing and swimming. Large fenced rear yard. Paved streets. Nicely decorated and well cared for. $500 down moves you in. Call MA 5-1191 or UN 4-2625.

John K.
IRWIN
Swim in or Skate on
Watkins Lake — only 1 block from the beach, 2 bedrooms, living room, kitchen, bath. Nice lot, 50x150. Only $45 per month. Only $900 down. Only $4,300.

Small Investment,
Big Return
2 apartments in this house, a 4 room and a 3 room apartment, both furnished. Full price $9,000. Shows a return of $170 per month.

Oakland Park
Located right across the street from beautiful Oakland Park. This home has 5 rooms and bath with gas heat and auto gas water heater. Priced at only $8,500 with a low down payment.
John K. Irwin
REALTOR
Since 1929
313 West Huron St.
Phone FE 5-9647 Eve. FE 4-3415

ANNETT
OFFERS
Lake Orion Suburban
Situated on lot 120x396 off Clarkston-Orion road, 2 bedroom ranch home, living room, dinette and nice kitchen. Basement, water softener. Attached breezeway and 2-car garage. Only $8000. — Terms.

Washington Park
It's brick, 4 bedrooms, tile bath, Youngstown kitchen, home in best of condition. Recreation room, oil heated, 11x21 finished in knotty pine automatic oil heat, water softener, 1½-car attached garage. Possession at once. $16,800. Reasonable down payment.

2 Acres
4 Bedroom home in excellent condition near Walled Lake. 30 foot living room, 1½ baths, oil heat, finished recreation room. Fruit trees and garden area. 2 car garage $22,500. Terms.

Ottawa Drive
4 Bedroom brick priced below cost at $23,000. Terms. Well constructed. 6 room brick built in 1955. Spacious living room and dining ell with fireplace, modern kitchen with built in oven and range, den, bedroom, and full tile bath on first floor. 2 bedrooms and ½ bath up. Recreation space in basement, gas heat. Carpeting and drapes included. Lot 70x140, garage.
Roy Annett Inc.
REALTORS
28 E. Huron FEderal 8-0466
Open Evenings and Sunday 1-4

MULTIPLE LISTING SERVICE
DORRIS
VACANT PRETENTIOUS HOME INDIAN VILLAGE $18,750
A comfortable, homey and gracious six room family home. English design, selling appointments, fireplace, all ceramic tile bath, screened in side porch. Timken oil forced air heat, paneled recreation room with built in bar, and half bath. 2 car garage, black top drive, out of state owner will consider offers on terms.

OUTSTANDING OPPORTUNITY
RANCH HOME $1200 down
The ideal 3 bedroom home, no steps to climb price includes carpeting and drapes, paved drive, lovely bath and kitchen, beautifully ranch fenced corner lot. Possession 30 days.

VACANT BUNGALOW
$500 down
Five room bungalow, glass-in porch, stairway to attic, full basement, needs some work, but well worth $6250.

HAPPY NEW YEARS
GREETINGS
DORRIS & SON REALTORS
WE SELL WE TRADE
752 W. Huron Street Ph. FE 4-1557

$600 DOWN
1½ acres, 3 bedroom home, 2-car garage. Overlooking Round Lake. $7,950 full price, immediate possession. A chance like this only comes once. Hurry.

$500 DOWN
Large 3 bedroom ranch home near Rochester. $7,550 full price. Immediate possession. A real bargain.

$1,000 DOWN
3 bedroom home, located at 89 E. Strathmore. Newly decorated, new carpeting, full basement, gas heat, garage, aluminum awnings. Immediate possession.
JIM WILLIAMS
REAL ESTATE & INSURANCE
1218 Baldwin Ave. FE 4-0547

For Sale Houses 43

SEVERAL GOOD 5 & 6 ROOM houses. Income houses & 2 families. Easy terms.
P. W. DINNAN
4 W. Huron FE 4-2577

BARGAIN FOR '58
SHARP 2 BEDROOM BUNGALOW — NEWLY DECORATED THROUGHOUT—TILED BATH — HARDWOOD FLOORS — FULL BASEMENT YARD IS FENCED & LANDSCAPED — $1,000 DOWN OR WILL TRADE
JIM WRIGHT
REALTOR
345 OAKLAND AVE. FE 5-9441
OPEN EVENINGS UNTIL 8:30
MULTIPLE LISTING SERVICE

NEW HOME, 3 BDRMS., HARDwood floors, added utility rm., lake priv. $11,500, $1,000 down. Land contract. OR 3-8715.

HAPPY NEW YEAR!
WM. MILLER, Realtor
1075 W. Huron FE 2-0263

HAPPY NEW YEAR
I. A. TAYLOR, Realtor
100 Oakland Ave FE 4-2544

TRIPP
JUST 2 YEARS OLD. In new subdivision. 2 spacious bedrooms and floor plan arranged for addition of 3rd bedroom. Fireplace, full basement, 1¼ lots. Inspect this one now!
Leslie R. Tripp, Realtor
75 W. Huron Street
FE 5-6161 or FE 2-9676

HAYDEN
NEAR AUBURN HEIGHTS. Approx ¾ acre. Shady and all fenced. Immaculate 3 bedroom home. Full basement. Gas furnace. 2 car garage. $9,950, terms.

SELL OR TRADE. 5 lake lots on Canal. 3 bedroom home. Full basement, oil furnace. Owner will trade for 40' to 50' housetrailer.

$1,500 DOWN to 4½ per cent mortgage. 3 bedroom home. Oak floors. Plastered walls. Basement with shower. Oil furnace. 1½ car garage. Paved drive.

$495 DOWN. New 2 bedroom home on your lot. $6,995 full price. Wood floors. Picture window. Full bath. Utility room. This is not a shell. Call today or stop at office for information. Wide selection of lots also available.
J. C. HAYDEN, Realtor
86 E. Walton FE 8-0441
Open Eves.

YEARS AHEAD STYLING. TRI-LEVEL, 3 large bedrooms, 1- x 20 family room, 1300 sq. ft. of gracious living. Close to shopping schools. Full price $18,650. Terms suit. Nosan Bldg. Corp. 2485 Pontiac Rd. North on Perry to Pontiac Rd. right ¼ mi. to model. FE 8-7922.

INCOME PROPERTY
4 apartm't income. All furnished. Brings in $60 per week. $14,500. Phone FE 8-1431.

MULTIPLE LISTING SERVICE
O'NEIL
EASTSIDE. Cleanliness and room is what you will find in this 3 bedroom, 1½ story bungalow. This home has, among other things, gas heat, a full basement, 1½-car garage and a fenced in back yard. Priced for a quick sale at only $11,950.

STOP. Have you been looking for a 3 bedroom brick ranch type with a low down payment? Well if you have, here's the home for you. The wall-to-wall carpeting and draperies are included. 1½ tile bath and gas heat. The owner is moving north and has set the low down payment of only $2,590 on the home.

ELIZABETH LAKE ESTATES. Good 3 bedroom home built in '47 in this excellent location. Carpeted living room and dinette, full basement and gas heat. $10,950 with terms.

BRAND NEW, 3 bedroom home with gracious 21 oot living room plus large dining ell. The kitchen is a dream come true; a real beauty. Owner will take your smaller home in trade. We have the key.

IT'S TRUE — For $2,500 down, you can buy this spacious home being used as an income with private entrance and bath; or for a large family, it's perfect. Especially with the acre of ground. It has a garage, too.

NO WORK HERE — You can move in with minimum discomfort and enjoy a maximum of ease in this ever-so-charming bungalow. A large living room, a compact modern kitchen, 2 bedrooms and a very attractive bath. Auto. heat and hot water. Oversized garage, fencing and outdoor patio. Solid value at $8,750, with about $2,500 down.

SYLVAN VILLAGE is the location of this Buff Brick 3 bedroom home. Formica counter top in a very modern kitchen. Tile bath. All the conveniences of city living but offering a beautiful beach and park privileges. Immediate possession.

PARADISE FOR PARENTS, your children too, will thrill to the freedom of 3½ acres partially wooded. A rambling 70 shaped home large enough to really spread out. 2 log burning fireplaces, 2 baths, 2 car garage. Sound wonderful? Well, it is!
RAY O'NEIL, Realtor
FE 3-7100 2 S. Telegraph Rd. Open 9 - 9. OR 3-1646

For Sale Houses 43

AT UNION LAKE OFFICE
LAKE PROPERTY SPECIALISTS WEST OF PONTIAC
T. G. Trocke
REALTOR
1643 Union Lake Rd. EM 3-4071

KENT
Established in 1916
$6,950 full price for 3 bedroom modern home near downtown. Will consider late model car as down payment. This is an unusual bargain, don't wait! See it now.

LOVELY 3 bedroom brick, conventiently located on west side, near fine churches and schools. Charming 23 ft. living room with fireplace, 14 x 14 ft. dining room, large kitchen, large family room finished in knotty pine, 2 baths, full basement, recreation room, oil fired steam heat. See this home now for a good buy at $18,950.

SELL OR TRADE attractive north suburban 2 bedroom modern home. Nicely decorated, full basement, large lot 100x300 ft. Will trade equity for down paymetn of 2 bedroom home close in. Here is your chance to move out of town and have a large garden. Call for further details.

CHOICE LOCATION in Clarkston Estates. Lovely 6 room ranch, walking distance to downtown. All birch kitchen beautifully finished. This home is new and all rooms are large. Ceramic bath, full basement, hot water heat, attached garage. Lawn and shrubs all in. See this wonderful buy now. Only $19,500. Terms.

Floyd Kent Inc., Realtor
2200 Dixie Hwy. at Telegraph
FE 2-0123 — Open 9 to 9
AMPLE CUSTOMER PARKING

COLORED
8 JESSIE ST. 7 Room home. Income possibilities. Business building also included. Corner location. $2,000 down.
RAINBOW REALTY
FE 2-2614 502 S. PADDOCK
EVENINGS FE 4-6306

"BUD"
Income
2-Family, showing good net earning, located within walking distance to downtown. Brick to belt, full basement, auto-gas heat and hot water. Features 4 rooms and bath down, 3 rooms and bath up. Priced at $13,500. $00 down with $2,500.00 down.

Birmingham
3 bedroom brick, excellent location, immaculate condition throughout, attractive living room with wall-to-wall carpeting, kitchen, dinette, breakfast bar, 2 bedroom and tile bath down, 1 bedroom up. A divided basement, with recreation space, oil heat and elec. hot water, 1½ car garage. $16,800-00 Cash or terms.
Bud Nicholie, Realtor
49 Mt. Clemens St.
Call Mr. Meiser
FE 5-1201 or FE 5-8004

A BARGAIN
Comfortable modern, 5 room, nice living room, dining room, 2 nice bedrooms, basement, good furnace, storm windows, double garage, near Saint Michaels. $7350. Easy Terms.
PONTIAC REALTY
737 Baldwin FE 5-8275

CASH DEAL ON NEW HOME. Elizabeth Lake area. 3 bdrms., hardwood floors, brick front, large slab utility rm. $9,900 cash, or cash to mortgage. OR 3-8715.

ROCHESTER — PONTIAC — 2 bedroom, modern. Fast poss. $9,900. OL 1-7111, Broker.

WE TRADE
Now is the time to see this 3 bedroom brick home, 1½ baths, full basement, attached garage, see the expert workmanship, choose your own colors for interior wall, bathroom and kitchen tile and exterior trim. Located on a corner lot. Watkin-Pontiac Estates. Have a custom built home at a project price. Call Mrs. Gantzer FE 8-0344 or Mrs. Nye FE 2-5452.
THELMA T. ELLWOOD
BROKER

ONLY $2,850 CASH
2 bedrm. home. FE 4-1906.

SPLIT-LEVEL
1104 square ft. Shell plus basement. Rough wiring and plumbing.
OAKLAND COUNTY REALTY
2610 Union Lake Rd.
EM 3-4164 or EM 3-2411 after 7

NEARLY NEW, 2 BEDRMS., FULL basement. $800 down. FE 2-6541.

5 Rms. and 1 Acre
Full Price $7,000
Modern frame bungalow with room to breathe. Good garden spot, 1½ car garage. Oil furnace, full bath. All rooms are large. $3,000 down and $50 mo.
4-Room Bungalow on Business Lot
A-1 location adjoining drug store at corner of Walton Blvd. and Sashabaw Rd. A good comfortable home — oil furnace — full basement—full bath, 2-car garage. Exc. business location. $4,750 dn. and move right in.
Giroux-Franks
GENERAL REAL ESTATE
4395 Dixie Hwy OR 3-9701

Income Property 43A
FOR SALE BY OWNER. MODERN furnished 4 apartment building. Hot water heat, hardwood floors, etc. FE 8-0474.

For Sale Lake Prop. 44
FURNISHED LAKEFRONT COTtage. Only $295 down. FE 4-1906.
GREEN LAKE FRONT — 2 bedrooms and den. Large terraced lot to lake. Excellent beach. Chloe Nichols, Realtor. OR 3-3831 — FE 5-2935 — EM 3-0366.
ISLAND ON PONTIAC LAKE. OR 3-5282. After 5.

For Sale Lots 46
60' LOT ON NORTH TASMANIA. Paved street, curb, sidewalk, gas, water & sewer. $900 cash. OR 3-8982.

See the New Sites at Cherokee Hills!
You'll like the country-fresh beauty of these brand new 100 ft. sites planned for today's better homes, and their close-in convenience!
Drive out Elizabeth Lake Rd. 1 mile west of Telegraph Rd. to Scott Lake Rd. Turn right ¼ mile.
CARL W. BIRD, Realtor
503 Community National Bank Bldg.
FE 4-4211 Eves FE 5-1392

Walton Blvd.
Large level 1½ acre parcel located in City limits, excellent building site, good black soil, suitable for small truck garden. Priced at only $2,000.

Clarkston Area
Hilltop site with beautiful view of Clarkston Hills, good gravel road, only 10 minutes from downtown. Suitable for large ranch home. Approx 1½ acres with 200 feet frontage. Only $295 Dn. will handle.

Lake Front
Gently sloping from road to lake, suitable for 2 level home, good beach, dock already in, partially landscaped, access to six lakes. Only $4,000 with terms.
Edw. M. Stout, Realtor
77 N. Saginaw St. Ph. FE 5-8165
Open Till 6 p.m.

TO BUY OR SELL
Residential or commercial lots. CALL
HOLMES-BARTRAM
4392 Dixie Hwy. OR 3-1850

For Sale Lots 46

NOTHING COMPARES TO LIVING on Waterford Hill
WHITE BROS.
REALTORS
5660 Dixie Hwy.
OR 3-1295
Open Eves 'Til 9; Sunday 10 to 5.

For Sale Acreage 47

Builders Attention
NOW is the time to buy your acreage for future development at WINTER prices. We have many parcels available at figures that will command your attention.

60 Acres
High and dry, no low ground, over 1700 feet road frontage, 20 acres of beautiful woods adjacent to fast growing village. Priced at only $250 per acre. Reasonable terms.

140 Acres
Located on new blacktop road, near new M.S.U. College grounds, close to Rochester and Pontiac. Priced under market at $500 per acre.
Edw. M. Stout, Realtor
77 N. Saginaw St. Ph. FE 5-8165
Open Till 6 P.M.

1½ to 5 Acre Parcels
Beautiful wooded & rolling land $1500 to $2500. Your terms.
C. PANGUS, Realtor
Call collect: Ortonville NA 7-2815

SPEND CHRISTMAS BONUS WISELY — BUY LAND
10 fertile acres north of Ortonville. Lays good. Just off pavement. $2,000 with $500 dn.
5 acres 1½ miles west of Ortonville. $1,450 with $200 dn.
2½ acres 1½ miles west of Ortonville. $1,000 with $200 dn.
Giroux-Franks
GENERAL REAL ESTATE
4395 Dixie Hwy. OR 3-9701

For Sale Farms 48

90 ACRES
Good buildings. In Lapeer County. 180 acres. Good buildings. Lapeer County. 80 acres with lake frontage in Oakland County. We have others.
CUCKLER REALTY
236 N. Saginaw
FE 4-4091 Eves. FE 2-7620

FOR FARMS AND ACREAGE. Call Rutledge, OR 3-1111. FE 4-0003

FOR RENT, SALE OR TRADE. 90 acres, 6 rm. modern house. Big barn. 40 minutes from Pontiac. FE 4-6493 from 6 p.m. to 8:30 p.m.

SMALL FARMS
3 bedroom house, on black top. Large living room with fireplace & sunporch. Automatic oil heat. Garage and 5 acres of land with plenty of fruit and berries. All for $17,500 and terms. By appointment only.
Smith-Crawford, Inc.
TWO OFFICES
3890 S. Rochester Rd. OL 1-0002
1598 E. Auburn Rd. OL 0-1226

TRADE 40 ACRES
Located on blacktop road. Lovely 7 room modern home, 2 bedrooms and bath down. Full basement, 32x40 barn. Large laying house. Tool shed and corn crib. Will take small equity in 3 bedroom home out of Pontiac and some cash. Full price $15,950.
TRADE 1 ACRE
Large 7 rm. brick, breezeway and 2 car garage, near Watkins Lk. for farm. Full price $26,000.
RIDGEWAY REALTY
975 Baldwin FE 4-6203

Rent Farm Property 48A

FARM HOME AND LAND FOR rent. Call FE 5-7124.

FOR LEASE: 80 ACRES, 8 RM. house, not modern. 10 miles out Baldwin, $75 per month. Ridgeway FE 4-6203.

Sale Business Property 49

140' FRONTAGE ON MONTCALM. FE 2-0432.

FOR LEASE IN TEL - HURON area on W. Huron. New modern building, 1520 Sq. Ft. ideal for Dr. offices or stores. Available immed. FE 8-0428 for further information.

150 FEET
Commercial Frontage
Average Depth 300 Ft.
6561 Dixie Highway
¼ Mile South of M15
Phone: ORlando 3-1259

BARGAIN
Store—10 rooms. Restaurant occupied at present. Owner. FE 2-2724.

Rent Lease Bus. Prop. 49A

BEAUTY SHOP FOR RENT
HEAT, WATER & EQUIPMENT FURNISHED
7669 HIGHLAND RD. OR 3-2863

3 STALL GARAGE FOR COMmercial use. For rent. 22 W. Kennett, FE 8-1431.

IMMEDIATE OCCUPANCY WAREhouse and 2 modern offices for rent. Approx 6,000 sq. ft. 1 semi-loading dock and 2 small truck loading docks. Highway location. Call FE 4-2597. Or after 6, call FE 4-0246.

STORE FOR LEASE IDEAL FOR retail business or office space, good location 552 N. Perry. FE 5-0564 10 to 5. And after 6, FE 5-7564.

Business Opportunities 51

NATIONAL ORGANIZATION SElecting sales distributor for badly needed credit management service to business and professional men. Franchised territory capable of producing very good immediate income pyramiding into very high earnings by repeat business. Person selected must be fully experienced salesman able to handle 3-man sales force and stock $850 inventory for daily requirements. This is an unusual and valuable opportunity. Write Representative, 7306 Puritan Ave., Detroit 38, Mich.

"LET'S TALK BUSINESS"
Grocery
With beer and wine license. This business and property can be bought for $5,000 down. Living quarters are included and building is located on main highway. Owner anxious to leave state.
Liquor Bar
In Oakland County. No food served but kitchen completely equipped. Plenty of parking. Good neighborhood business. Only liquor bar in area. Attractive living quarters.
MICHIGAN BUSINESS SALES CORPORATION
JOHN A. LANDMESSER BROKER
1573 S. TELEGRAPH RD.
FE 4-1582
PARK AT OUR FRONT DOOR

PARTRIDGE
IS THE "BIRD" TO SEE
HARDWARE—LUMBER
Best location on main highway near Pontiac. Easy operation for owner plus 1 part time helper. Now grossing app. $3,600 per mo. Can be bought for less than $3,000 full price plus inventory, including roll-on delivery truck.
BEER DISTRIBUTORSHIP
Partners must sell this going distributorship in town near Detroit. Includes trucks and all other equipment. Only $6,000 dn. plus stock.
REALTOR PARTRIDGE
Business throughout Michigan
FE 4-3581 1050 W. HURON
OPEN TIL 9

Business Opportunities 51

MOTEL 15 UNITS. AAA. APproved. By owner. $25,000 dn. 16200 Dixie Hwy. MEirose 7-2911.

3 STALL GAS STATION FOR lease or rent. Reasonable. No stock, shell products. Auburn Heights. FE 5-9329.

STANDARD OIL CO.
Is accepting

Sale Household Goods 57

Used Trade-in Dept.

Lounge chair	$ 9.95
5-drawer chest	$15.00
DRESSER	$19.95
Sofa bed	$39.50
4 black dining rm chairs	$39.95
Davenport & chair	$39.95
Refrigerator	$59.50
6-pc. dining room	$59.50

THOMAS ECONOMY FURNITURE
361 S. Saginaw FE 2-9151

Warehouse Clearance On All Norge Appliances

ITEM	WAS	SALE PRICE
Gas Range	$169.95	$127.88
SAVE		$ 42.07
Auto. Wash	$329.95	$197.88
SAVE		$ 132.07
Auto. Wash	$359.95	$237.88
SAVE		$ 122.07
Auto. Wash	$299.95	$177.88
SAVE		$ 122.07
Auto. Wash	$199.95	$157.88
SAVE		$ 42.07
Conv. Wash	$179.95	$107.88
SAVE		$ 72.07
Gas Dryer	$329.95	$197.88
SAVE		$132.07
Gas Dryer	$289.95	$167.88
SAVE		$122.07
Elec. Dryer	$179.95	$127.88
SAVE		$ 52.07
8 Cu. Ft. Refr.	$199.95	$157.88
SAVE		$ 42.07

YOU CAN CHARGE
Only $5 Down Delivers
For Details When Credit Is
ASK FOR
AL TOM
GOODYEAR
SERVICE STORE
30 S. CASS FE 5-9121

For Sale Miscellaneous 60

2 FUEL OIL TANKS
FE 5-9120

1 OFF — ON CABINET HARD warm-mist bulb, complete with 4 ALUMINUM SIDING YOUNGSTOWN STEEL AND WOOD KITCHENS and sinks. No money down. $5 mo. and up. For free estimates call 9941 after 6 p.m. or write P.O. Box 1 Pontiac. Ask for Mr. KELLY & Mrs. Kelly and Rd. The Kelly Repair Parts.

52-GAL. ELEC. HEATER, $49.9
30-GAL. Auto. Gas Heater, $49.95
Cast iron radiators, $15.95
Laundry trays, plastic, Mod. P. $2.9

SAVE PLUMBING
472 South Saginaw St.

4 INCH SOIL PIPE, 5 FT. $2.9
Sump Pumps $29.95

SAVE PLUMBING SUPPLY
172 S. Saginaw FE 5-2100

$50 LADIES WRIST WATCH NEW will sell for $30 cash. FE 5-854

50 GAL. CLARK ELECTRIC WA for under $50. Michigan Pump Sales, Rochester Rd.

80,000 BTU COLEMAN GUN TYPE burner & tank. Like new. FE 5-2129 after 6 p.m.

8 HERSHEYETTE VENDING MA coin. Call after 5 OR 3-2581

200 JR. SIZE THEATER STYLE seats. Very cheap. Welcome Van and Storage. FE 4-4864

A GRADE CAST IRON BATHTUBS $59.50. 1st quality toilets, not B grade, complete, manufacturer's guarantee $24.50. No worry with this one. G. A. Thompson, 80 S. Perry.

BEEF AND PORK — HALF AND quarters. Gpdyke Mkt. FE 5-7941.

ANY HEATING JOB OIL OR GAS installation & service, now done by the boss himself, assures you of a GUARANTEED job better done. Yet it positively costs you less because I eliminated many unnecessary expenses, such as complains due to bad help, salesmen, office help etc. Call before 9 a.m. or eves. OR 3-6764.

6X8 WALK - IN COOLER WITH compressor. Meat cutter. OR 3-7713 OR 3-5400.

ARMSTRONG GOLDSEAL
Inlaid Tile
Genuine Inaid Tile. All Colors. 8" x 8" 9c ea.
FLOOR SHOP 99 S. Saginaw

ALL SPECIALS

Insulation, 100 sq. ft.	$3.95
Sheetrock, 4x8 sheet	$1.47
Joint cement, 25 lb. bag	$3.00
Plywood, 4x8 sheet	$3.68
Masonite 4x8 sheet	$3.02
Feil 4 sq. feet	$3.69
Plastic base paint, gal.	$4.49

Complete line of building supplies. New and used.
Free estimates. FHA loans

SURPLUS LUMBER & Materia Sales Company
2240 Highland Rd. (M-59) OR 3-7062

BASEBOARD HEATING SYSTEMS, including blueprints with piping diagram. See G. A. Thompson, 80 S. Perry.

BEAUTY SHOP HAIR DRYERS 2 in good cond. OR 3-2031.

BATHROOM FIXTURES YOUNGSTOWN kitchens, oil & gas furnaces. Hot water and steam boilers. Automatic water heaters, hardware, electrical supplies, crock and tile galvanized copper, black pipe and fittings. Lowe Bros. Paint and Super Kem-tone.

HEIGHTS SUPPLY
2685 LAPEER RD. FE 4-5431

CIRCLE FLUORESCENT LIGHTS, most modern lights for kitchens, dinettes and recreation rooms, $12.95 value $6.95, factory marred. Factory Showrooms, Michigan Fluorescent, 393 Orchard Lake Ave. — 13

CIRCLE FLUORESCENT LIGHTS, most modern lights for kitchens, dinettes and recreation rooms, $12.95 value $6.95, factory marred. Factory Showrooms, Michigan Fluorescent, 393 Orchard Lk. Ave. — 13

CHAIN SAWS
New — used — sales & service — rentals. Mich. Chain Saw Distributors, Mich. 3-1821.

COLEMAN OIL FURNACE $5.000 BTU tank $95. FE 4-4082.

ELECTRIC LIGHT FIXTURES for every room in house, newest 1958 designs, large assortment of Pin Downs, modern Bar and Stars, textured glasses. Bedroom $4.50 value $2.95. Porch $2.95 Value $1.69. Factory regulars & samples. A price that suits the purse can give. Michigan Fluorescent, 393 Orchard Lake Ave. — 13

FOR YOUR OUTDOOR GRILL CHARCOAL BRIQUETS

10 lb. bag	$1.19 ea
20 lb. bag	$2.19 ea
40 lb. bag	$4.27 ea
CHARCOAL	
3 to 4 lb. bag 49c — 6 lb. bag	70c

ELAYLOCK
COAL & BUILDING SUPPLY CO.
81 Orchard Lake Ave. FE 5-9161

FREE STANDING TOILETS $18.95
21x33 Double Sink $12.95
Wash basin complete $9.95
3-pc. bath arts with trim $89.95
3-pc. colored bath set with trim $99.95
FACTORY 2nds & Irregulars
SAVE PLUMBING SUPPLY
172 S. Saginaw FE 5-2100

CASH WAY

PRICES

4'x8' plasterboard	$1.35
Rockwall bundle	.98
25 lb. bag joint cement	2.10
4'x8'x⅛" pavcore	4.65
4'x8'x¼" plywood	2.98
2¼" clear W.P. casing	07½
1'x8'x¾" plywood	7.95
Shoe moulding	1½
Ext. door frames	8.95
Ext. flush doors A-1	13.95
Flush doors Int. A-1	6.95
Ingle 6 door jambs	3.25
3½x3½" butts brass, pair	45
Door passage sets	1.89
Zonolite	Bag 1.39
Blanket insulation, 100 ft. M	3.25
2x4 2x8	Per M 85.00
Door pickets	8.95
Ceiling tile colors ft.	.10

Ask for our 4-page "Cash-Way" price list. All materials under cover, bright and dry.
BURMEISTER'S
NORTHERN
LUMBER CO.
8197 Cooley Lake Rd. EM 3-4171
Open 8 A.M. TO 8 P.M. Daily

CLOSET DOORS
Slightly damaged steel fold doors. All sizes up to 6' wide. Priced from $5 & up. Berry Door Sales Co. 371 S. Paddock Pontiac. FE 2-0203.

Garage Doors
Berry steel overhead factory seconds, all sizes and prices. Large selection, from $35 and up. A modern door on your garage costs less than you think. Let us give you a free estimate.
371 S. Paddock FE 2-0203

For Sale Miscellaneous 60

"DECEMBER SPECIALS" — MUM plants, azaleas, cyclamen, Poinsettias, $1.98 & up. Vernot's Green house, off Dixie at Pontiac Drive In. (2461 Williams Ave.)

FOR SALE

3 units—Hot Air heating equipment suitable for industrial plants, halls, or any other large areas.

1,000,000 BTU PER UNIT

1 Leviathan furnace with conversion type Torrid Oil Burner, Webster 2 jet fuel unit & controls — 24" fan blower with 1 hp. motor—1725 RPM—3 phase —220V

2 Same as above.

1 Same as above except 24" fan blower is equipped with 1½ hp. motor—1735 RPM—1 phase 220 V.

CALL A. F. WITTEMAN
OR 3-1288

GOOD CONDITION LOCKENVAR ignition auto controls $75. FE 4-3268.

GAS WATER HEATER, $54.95. Electric water heaters, $89.95. Bath tubs first grade, $49.95. G. A. Thompson, 80 S. Perry.

20,000 BTU REZNOR GAS OVERhead unit heater. Easy Aux. Permit. FE 2-7840 FE 2-6851

HEATING EQUIPMENT
Used oil furnaces. Oil burners, coal furnaces, stokers and space heaters. Wayne Heating Co. Rochester OL 2-0211

HEATING
30 YEARS EXPERIENCE
Gas & Oil Burners
Service Complete
PONTIAC FE 8-8562

KIDDIES FURNITURE AND DOG kennels. Very reasonable. Ph. FE 4-6346 770 E. Walton Blvd.

KITCHEN CABINET SINKS, slightly scratched 42" Model P. $99.00. Value $48.30 plus trim. Will buy last also terrific Values on 54" and 66" models. Michigan Fluorescent, 393 Orchard Lake Ave. — 13

LAVATORIES CHROME MIXING fau. $24.50 value $14.95, also Bathtubs, Toilets, Shower Stalls. Factory irregulars. Terrific Values. Michigan Fluorescent, 393 Orchard Lake Ave. — 13

MYERS PUMPS, DEEP & SHALlow well jets.
Kent's Hardware 1994 Auburn at Adams, Auburn Hgts. FE 2-8811

NEW GALVANIZED PIPE
Black 21-ft. lengths 11½c ft.
Black 21-ft. lengths 12½c ft.
SAVE PLUMBING SUPPLY
172 S. Saginaw FE 5-2100

PLYWOOD SPECIALS

¼" 4 x 8' Knotty Cedar	$9.60
¼" 4' x 8' Birch	$16.00
¼" 5 x 9' Ping Pong Tops	$14.50
¼" 4' x 8' Fir	$7.95

PONTIAC PLYWOOD CO.
FE 2-2843 1488 Baldwin

RANGE HOODS, $29.95, INCLUding fan. Sliding door medicine cabinets with mirror, $27.95. Pearl toilet seats, sheet covered, while they last $5.50, water systems, $82.50 with horizontal tank. G. A. Thompson, 80 S. Perry.

OIL CONVERSION BURNER CAPable up to 5 apts., almost new, 2 500 tanks, $75. Call Detroit KE 2-9698.

OIL - GAS FURNACES
All makes, no down payment 3 yrs to pay. Cleaning & repairs, licensed contractor. OR 3-9634. Kenyon Heating Service.

PHILCO 20" TELEVISION SET. Also Blonde Cocker Spaniel, 8 mos. old. 3814 W. Treiber Rd., 1 mile W. of Adams Rd.

POST LIGHTS FOR OUTSIDE $18.90 complete; 14-2 Romex, 3c per ft. in 250' rolls. G. A. Thompson, 80 S. Perry.

RIDING TRACTORS, WALKING TRACTORS and power mowers. 1957 models reduced. No almost cost. The boss says, "They must go." LEE'S SALES & SERVICE
Terms to suit. Open till 9 p.m.
FE 3-9830 921 Mt. Clemens St.

STOVE, 6 BURNER LARGE grill. Cheap. OR 3-2728.

SAVE AT WARWICKS ON SOIL pipe, fittings, copper pipe, Romex. 2678 Orchard Lk. Rd.

THE SALVATION ARMY
RED SHIELD STORE
Everything To Meet Your Needs
Clothing - Furniture - Appliances
118 WEST LAWRENCE

Talbot Lumber
Plasterboard, rock lath, paint, hardware, plumbing and electric al supplies. 1029 Oakland Ave. Ph. FE 4-4595

USED CANVAS 12'X46' OR 3-8672

USED OIL SPACE HEATERS, $20 and up. 80 South Perry. G. A. Thompson & Sons.

WOOD AND ALUMINUM COMBInation doors and windows. FE 4-2521

BENSON LUMBER CO.
WARM MORNING COAL AND GAS heaters. Wood stoves, oil stoves and combination. Combination coal kitchen range. Samuels Appliance, Davisburg. Ph. MA 5-6013.

Do It Yourself 61

FOR RENT
WALLPAPER STEAMERS
SANDERS - EDGERS - POLISHERS
HAND SANDERS - DRILLS - SAWS
BROWNIE HARDWARE
OPEN SUNDAY
FE 3-9239 489 S. SANFORD

FOR RENT
Floor sanders — paint sanders — furnace vacuum cleaners. Wallpaper steamers. Oakland Paint & Paper, 476 Orchard Lake Ave. FE 5-6150.

PFAFF SEWING MACHINES, DRY goods, drapery material, paint, sporting, plumbing and electrical supplies. Open 7 days. Weekdays 9:30 to 6:00. Sunday 10:00 to 4:00. Montcalm Builders Supply, 106 W. Montcalm. FE 5-4512.

RIDING TRACTORS, WALKING TRACTORS and power mowers. 1957 models reduced. No almost cost. The boss says, "They must go." LEE'S SALES & SERVICE
Terms to suit. Open till 9 p.m.
FE 3-9830 921 Mt. Clemens St.

SAVE AT WARWICKS ON SOIL pipe, fittings, copper pipe, Romex. 2678 Orchard Lk. Rd.

THE SALVATION ARMY
RED SHIELD STORE
Everything To Meet Your Needs
Clothing - Furniture - Appliances
118 WEST LAWRENCE

Talbot Lumber
Plasterboard, rock lath, paint, hardware, plumbing and electrical supplies. 1029 Oakland Ave. Ph. FE 4-4595

USED CANVAS 12'X46' OR 3-8672

USED OIL SPACE HEATERS, $20 and up. 80 South Perry. G. A. Thompson & Sons.

WOOD AND ALUMINUM COMBInation doors and windows. FE 4-2521

BENSON LUMBER CO.
WARM MORNING COAL AND GAS heaters. Wood stoves, oil stoves and combination. Combination coal kitchen range. Samuels Appliance, Davisburg. Ph. MA 5-6013.

Do It Yourself 61

FOR RENT
WALLPAPER STEAMERS
SANDERS - EDGERS - POLISHERS
HAND SANDERS - DRILLS - SAWS
BROWNIE HARDWARE
OPEN SUNDAY
FE 3-9239 489 S. SANFORD

FOR RENT
Floor sanders — paint sanders — furnace vacuum cleaners. Wallpaper steamers. Oakland Paint & Paper, 476 Orchard Lake Ave. FE 5-6150.

PFAFF SEWING MACHINES, DRY goods, drapery material, paint, sporting, plumbing and electrical supplies. Open 7 days. Weekdays 9:30 to 6:00. Sunday 10:00 to 4:00. Montcalm Builders Supply, 106 W. Montcalm. FE 5-4512.

WANTED — RAW FURS. VREEland Fur Co. 490 N. Pontiac Trail, Walled Lake. MA 4-3531.

Sand, Gravel & Dirt 66

A-1 TOP SOIL, CRUSHED STONE, sand, gravel, fill. Lyle Conklin, FE 8-1112 or FE 2-8572.

ALL POWER LIFT EQUIPMENT. Plowing, discing, leveling & loading dirt. Top soil. Cow manure. FE 4-3371.

EXCAVATING-BULLDOZING
All top soil, fill, gravel, sand, beaches installed, snow removal. EM 3-4515.

GOOD ROAD GRAVEL 5 YDS $7 Delivered. FE 4-6-88.

Wood, Coal & Fuel 67

APPLEWOOD DELIVERED
OR 3-3603

BIRCH, OAK & HARDWOOD. FE 2-3474.

FIREPLACE WOOD 12, 18" OR 24" in. FE 7-9372.

FIREPLACE & FURNACE WOOD, plus cedar kindling. Phone FE 2-8244.

FIREPLACE WOOD SEASONED hardwood an length desired. Also shade & ornamental trees at reasonable prices. FE 4-1196.

FIREPLACE — FURNACE kindling wood. FE 4-4228 or FE 5-8619. 775 Scott Lk. Rd.

FIREPLACE — FURNACE — KINdling wood. Cannel coal. Speedway fuel oil. Oakland Fuel & Paint, 436 Orchard Lk. Ave. FE 5-6139.

GREEN & DRY ALSO FIRE place wood, deliver in 2 cord lots. Cecile Gorrion, 2190 Davisburg Rd. phone Holly ME 4-5857.

SEASONED FIREPLACE AND furnace wood. Delivered OR 3-8460.

SLAB WOOD DELIVERED. EM 3-9931.

WELL SEASONED OAK FIRE place wood. FE 5-1022.

Plants, Trees, Shrubs 68

OAKLAND TREE SERV. TRIMming & removal. Free est. FE 2-0045, FE 5-3025.

For Sale Pets 69

YR. OLD BLACK AND TAN started cocker dog. FE 4-3379.

BOXER PUPS REGISTERED, TWO 9½ wks. old male. Fawn with white and black. Beautiful breeding. Sire is champion type stock. Can be seen. Call MA 5-1921.

BABY COCKATIELS — TALKING parakeet, canaries, Cranes. Bird Hatchery, 2489 Auburn Rd. FE 4-6510.

BEAGLE STUD — FIELD CHAMpion Kenwood Bill. Fee $20.00. Well bred beagles for sale. Champion Beagles, OR 3-7324.

5 THOROUGHBRED GERMAN SHEPARD PUPPIES 6 WEEKS OLD $25 FOR MALES $20 FOR FEMALES 2441 OPDYKE RD.

AKC REG. PEKINGESE, MALE 6 months. Also female, 4 years. FE 8-2210 after 6.

DACHSHUND PUPPIES, AKC Miniatures sired Champion stock. Black and tan. Very reasonable. MU 9-0643.

GREAT DANES, MALE PUPS 6 wks. old. Mayfair 6-0140.

HAMSTERS, PUPPIES ALL PET shop, 69 S. Astor. FE 4-6433.

PARAKEETS, CANARIES, SUPplies, 183 Sanderson. FE 2-7727.

MONKEY AND CAGE, CHILDS pet, $75. 3 Park Place.

Parakeets Guar. to Talk
Trained Birds $8. Harlequins & cages. 591 4th St. FE 2-4025.

PARAKEETS, CANARIES, CAGES. Food since 1927—584 Oakland Ave.

PUPPIES — SHEPHERD & DANE mixed purebred Beagles, Cocker & Beagle mixed & reg. Shepherd $5 to $15. OR 3-6220.

Dogs Trained, Boarded 70

DOGS CARE BOARDED DOGS trained. Burr-Shell 375 S. Telegraph.

Hay, Grain & Feed 71

1ST & 2ND CUTTING ALFALFA & brome. No. 1 no rain 50c bale. FE 4-4228 or FE 5-8619. 775 Scott Lake Road.

1ST & 2ND CUTTING ALFALFA and brome. No. 1 no rain, 50c bale. FE 4-4228 or FE 5-8619. 775 Scott Lake Road.

1ST & 2ND CUTTING ALFALFA & brome. Timothy & clover 35 cents per bale & up. Straw, corn 60 cents, grain. Free del. on load lots. OA 8-2179.

1ST & 2ND CUT HAY — GRAIN, straw. Will deliver. MA 5-0666.

FIRST AND SECOND CUTTING alfalfa, 35c cents, 45 cents, 55 cents a bale. OA 8-2231.

HAY FOR SALE
EM 3-2881

STRAW, 1ST & 2ND CUTTING hay, will deliver. 4075 Baldwin Lk. Rd. ME 7-2790.

WANTED: A QUANTITY OF EAR corn. Delivered. OL 1-7291.

For Sale Livestock 72

BOARD YOUR MARES & GELdings, $45 per mo. Stallions $50. This includes your use of 2 mile track. Hitch in barn, 16ton for Sulkies. White Pine Acres, out Sashabaw to Granger. Turn right. OA 8-2819.

GENTLE PONY, GELDING, NINE years old, $200. SADDLE AVAILABLE. A DREAM FOR CHILDREN. CALL MU 4-2552.

FOR SALE — TEAM OF WORK horses, 1300 pounds, 4 saddle horses, 1 registered quarter horse stud, 4 yrs. old, 1 Setter, 8 wk. pups. 1 Spotted Welsh pony. 85 Granger Rd. Oxford OA 8-2666.

MALE HOG, ABOUT 300 LBS. York. $65. 8145 Sashabaw Rd. MA 5-1413.

RABBITS FOR SALE, 285 Marlington Rd. Drayton Plains. OR 3-2336.

Wanted Livestock 73

WANTED LIVESTOCK FORREST Jones. MA 5-6916.

Sale Farm Produce 75

APPLES, $1.50 A BU. AND UP. Also sweet cider. Homestead Orchards, 5480 Orchard Lake.

RUSSET RURE POTATOES. GOOD for cooking or baking. $1.25 bushel. No Sat. or Sun. sales. A. Johnston, N.W. corner of Seymour Lk. & Sashabaw Rds.

SABEGO POTATOES B SIZE, $1.50 per 100. Also No. 1. Turn east off M24 on Silverbell. Turn left on Bald Mt. No. 3921.

Sale Farm Equipment 76

BOLENS & WHEEL HORSE RIDing tractors, snow blowers, tillers & power mowers, special discount 'til Dec. 31st. Buy now & save. Evans Equip. 6507 Dixie Hwy. MA 5-7878 or OR 3-7294.

TARPAULINS — ALL SIZES
JOE'S A & N SURPLUS. FE 2-0022

FARM MACHINERY — NEW AND used. Prouty Offset Sales on M24 just north of Oxford.

TERRATRAC 500 LOADER WITH Shawnee back hoe and trailer. Furrison with Blackhawk trencher and Wagner loader. '54 Chev. Dump truck. All for $6,500. Terms. FE 4-4282.

McCULLOCH
CHAIN SAWS
PRICED FROM $165
We specialize in service of your equipment.
Easy credit terms.
HOUGHTEN & SON
J. I. Case & Ferguson Dealer
Rochester OL 1-9761
McCULLOCH CHAIN SAWS, NEW and used. W. F. Miller, Garden and Lawn Equipment, 1593 S. Woodward. (North of 14 Mi.) Birmingham. MI 4-6053.

McCulloch Chain Saws
FOR AS LOW AS $167.50
We take trade-ins & give E-Z credit terms.
We have a few good used chain saws on hand.
We also have chain saws for rent.
KING BROS.
YOUR I. H. DEALER
Pontiac Rd. at Opdyke
FE 4-0734 FE 4-1112

Sale Farm Equipment 76

MANURE SPREADERS GALORE at Orion, Ale. New PTO & Tractor spreaders, new and used, fully rebuilt and as is spreaders. Davis Machinery, Ph. NA 7-3292. John Deere and New Idea Dealer.

McCULLOCH CHAIN SAWS
Rentals. Parts & Repairs
1890 Crooks Rd. MI 6-0446

Auction Sales 77

HAPPY NEW YEAR
SMART SALE FARM
ROCHESTER

For Sale Housetrailers 78

'52 ROYAL 28 FT. ALUMINUM trailer. Sleeps 4, with shower. Exc. cond., will sell on E-Z terms OR 3-1251 or OR 3-1708.

24' MOBILE CRUISER ALL ALUminum trailer. FE 5-4684.

36' MODERN HOUSETRAILER Exc. cond., must sell. Days FE 4-4769; Eves. FE 8-3971. 229 E. Walton Blvd. Lot 3.

56X31 FEET SELL OR SWAP FOR smaller trailer. FE 8-3797.

TRAILER EXCHANGE
MOBILE HOMES
SERVING THIS AREA FOR 26 YEARS
Anderson - Regal
Silver Dome - Palace
BEEMER 16½ AND 20½ TRAVEL HOMES. 1958 PRICES SLASHED 3½ TO WIDE LOW AS $3,995. OTHERS IN COMPARISON. IT WILL PAY YOU TO SEE US BEFORE YOU BUY.
10 models available in 1, 2 or 3 bedrms. 8 and 10 wide. Conventional models. Front kitchen. Custom built models. Shells and office models. You name it. Liberal financing including life insurance if desired. We trade.
Bottle Gas
Parts and Supplies
60 S. Telegraph FE 2-3200. Sales 'til 8 and Sun. p.m. Parts Serv. 'til 6 — closed Sun.

HAVE PAID $1,000 ON 1957 36' Buddy. Will take $400 equity. Balance monthly payments. A-1 condition. OA 8-3643.

OXFORD TRAILER SALES
35 to pick from 8' to 10' wide. Campers to 30 ft. New General Gardeners, Stuarts, Michigan-Arrowe, Zimmers, Richardsons and Holiys.
Used trailers all sizes & prices. Rental plan available on some. Parts, gas, supplies. Open 9 to 8 on the Sunday 2 p.m. to 8 p.m. MYrtle 2-0721, 1 mile S. of Lake Orion on M24.

FURNISHED MOBIL HOMES. Available on rental payment basis.
TRAILER EXCHANGE
60 S. Telegraph FE 2-3200

WE ARE SOLD OUT OF USED trailers. We need your trailer. We will sell it for 10 per cent on our lot. Hoile Marine Coach Sales, 15210 Hoily Rd., Holly. MErcury 4-6771.

THE '58' SALE
BARGAINS BARGAINS BARGAINS
Over 35 Mobile Homes to select from. Up to $1000.00 OFF during this sale. YES Bob Hutchinson lowers the price but tops them on trade in allowance. Look at some of these prices on 1956 Detroiters:

35 Ft.	Traveler	$ 888.00
30 Ft.	2 bedroom	$1988.00
25 Ft.		$2388.00
35 Ft.	2 bedroom	$2788.00
40 Ft.	2 bedroom	$3188.00
40 Ft.		$3488.00

10 WIDES

45 Ft.	2 bedroom	$4488.00
40 Ft.	2 bedroom	$4188.00
50 Ft.	1 bedroom	$3888.00

Also a large selection of late model trade ins at rock bottom prices. YES you will save hundreds of dollars when you drive out to Hutchinson.

BOB HUTCHINSON
Mobile Homes Sales, Inc.
4301 Dixie Highway
Drayton Plains OR 3-1202
Open 7 Days a Week

WANTED 15' OR 16' ALUM trailer. Call after 3:30. OL 2-2822.

Rent Trailer Space 79

MOBILHOME ESTATES MODERN Lake front and playground. EM 3-2661.

Oxford Mobile Manor
2 miles E. of Oxford on Lakeville Rd. 40 by 80-ft. lots. Sani. streets, sidewalks, 16 by 40 patio, storm shelter. For those who want the best. OA 8-3622 or MY 2-0721.

PARK AT PARKHURST
Where living is a vacation—72 lovely acres includes a private lake with good swimming, good schools, club house and tornado shelter. Only 15 minutes to Pontiac. Also trailer, sales base rate $20. Phone MYrtle 2-4611.

Auto Accessories 80

GOOD '50 FORD MOTOR. 6 CYLN. Other good parts. Cheap. OR 3-2282.

For Sale Tires 80A

A-1 USED TIRES $3.50 UP. WE BUY—SELL, also whitewalls. STATE TIRE SALES
503 S. Saginaw FE 4-0687

GOODYEAR SUBURBANITE RE-caps 670-15, $12.95 exchange. Also available in 14" recaps 670-15 whitewalls, $15.95 plus tax. Exchange. Full road hazard guaranteed on new tires. State Tire Sales, 503 S. Saginaw. FE 4-0687.

STANDARD BRAND NEW TIRES traded in on General Safety Tires. Up to 50 per cent off, black or white walls.

ED. WILLIAMS
451 S. Saginaw at Raeburn

Auto Service 81

CRANKSHAFT GRINDING IN THE car. Cylinders rebored. Zuck Machine Shop, 23 Hood. Phone FE 2-2561.

Sale Motor Scooters 82

1956 CUSHMAN EAGLE MOTOR scooter. Good condition and has accessories. Phone after 6. OA 8-2187.

For Sale Motorcycles 83

FOR PARTS & SERVICE ON your Harley Davidson see Harley Davidson Sales Co., 372 S. Saginaw.

Boats & Accessories 85

16 FOOT FIBERGLAS INBOARD Sharp. $1,295. MU 4-5674.

CABIN CRUISER MOTOR, TRAILer. $1,700. Market 4-2213.

PRE-INVENTORY SALE
1958 MERCURY MOTORS
CENTURY BOATS
NEW & USED
WATER SKIIS & EQUIPMENT
INLAND LAKES SALES
FE 4-7121 3127 W. Huron FE 2-6122

EVENRUDE MOTORS — A LIMited number of 1957 models at reduced prices. Also factory demonstrators. Kelly's Hardware 1994 Auburn at Adams, Auburn Hgts. FE 2-8811.

JOHNSON MOTORS
Boats, Trailers & Accessories.
Everything for the boat.
OWENS MARINE SUPPLIES
936 Orchard Lk. Ave. FE 2-8070

MERCURY MOTORS. 1958 MODels now on display. Ice skates sharpened, tackle and live bait. Anderson Hardware, 2182 S. Telegraph. FE 5-9962. Across from Miracle Mile Shopping Center.

Transportation Offered 87

CARS LEAVING DAILY FOR LUBbock and Amarillo, Texas. Gas allowance. Call FE 8-9091.

CARS FOR CONECTICUT, WASHington, D. C., and North Carolina. Gas allowance. FE 2-3215.

FLY 4 - ENGINE AIRLINER TO California, $80; Hawaii, $99.10. Ferry Service, Inc. OR 3-1254.

TRUCK GOING NORTH PART load. Either way. FE 5-6806.

Wanted Used Cars 88

Bud Shelton Motor Sales
Pays top dollar on late models. Cor. Auburn & E. Blvd. FE 8-9683.

AS MUCH AS $50 FOR JUNK AND cheap cars. FE 2-2666 days or eve.

LEAVING FOR S. E. MISSOURI Fri. morning. Share expenses. FE 2-0536. FE 8-0565.

TOP CASH !!! FOR ANY MAKE or model. Trade up or down. ECONOMY CARS, 22 AUBURN.

See M & M Motor Sales
For top dollar on late model cars.
4627 Dixie Hwy. OR 3-1003

SLICES OF HAM



Wanted Used Cars 88

A-1 PRICES FOR SCRAP & OLD cars. OR 3-6015.

CASH
AVERILL'S NEED CARS
shape? then bring it here for top dollars.
2020 DIXIE HWY.
FE 2-9878 FE 4-6896

HIGH $$$ PAID FOR JUNKED cars. Joe Arthurs. EM 3-9101.

WE BUY CARS IN ANY CONDITION. FE 8-9157.

WTD — USED & JUNKED CARS. Bagley Auto Parts, FE 5-9219.

WTD — SHARP CARS '49 THRU '54 models. Top dollar paid. AUBURN MOTORS
CORNER PIKE & EAST BLVD.

Used Truck Parts 89A

USED TRUCK PARTS
ALL MAKES AND MODELS
HEIGHTS MOTOR SALES
2633 Auburn Ave. FE4-6632

For Sale Trucks 90

'49 CHEV. ½ TON PICK UP truck. Don't use any oil. Body good. FE 2-7253.

'56 CHEVY ½ TON PICKUP with low mileage. 1300 miles. MA 6-6250.

53 — '54 — '55
PICKUPS
BECK WILSON
M15, ORTONVILLE, MICH.
NA 7-2635

CLEAN '56 ½ TON GMC. R&H. FE 5-7661.

'54 FORD ½ TON PICK UP. $495. After 4 p.m. 2433 Georgeland, Drayton Plains.

'54 FORD PICK UP ORIGINAL owner. R&H, and enclosed bed. $450. OR 3-7621.

JEEP. GOOD CONDITION. SNOW plow, power winch, enclosed cab. OR 3-9360.

PONTIAC'S
TRUCK CENTER
GMC
RETAIL BRANCH
Oakland at Cass

WRECKER '55 FORD 600 EXC cond. Ashton Equipment MI 6-7853.

'48 GMC TRUCK. CALL FOR APpointment. $130. OR 3-5319.

'55 ½ TON PANEL. GOOD COND. $595. OR also 3-7713 or ORlando 3-5400.

For Sale Cars 91

1952 BUICK ROADMASTER. GOOD condition, good tires. Full price $350. EM 3-6297 or see the car at 283 Tower Rd.

1953 BUICK 4 DR. NICE CLEAN car. No money down. Lucky Auto Sales, 193 S. Saginaw. FE 4-2214.

'57 Ford Convt.
'57 Dodge V-8
Both cars have less than 10,000 miles and are one owners. Many other buys at Rochester.
HOUGHTEN & SON
YOUR FRIENDLY OLDSMOBILE and GMC TRUCK DEALER
SEE OUR FOREIGN CARS
Jaguar, Austin, Healy, Morris
MG, Austin, Porsche, Alfa Romeo
528 N. MAIN, ROCHESTER
OL 1-9761

See Us for the Best Deal In Used Cars
GLENN'S MTR. SALES
254 S. Saginaw
FE 4-7371

FOR THE FINEST SELECTION of good clean cars see
Wilson Pontiac-Cadillac
1350 N. Woodward
B'ham MI 4-4930

WHOLESALE TO ALL
We have a large selection of good late model used cars. Must be sold by January first. Any reasonable offer accepted.
TOM-BOHR INC. 120 S. MAIN
MILFORD MU 4-5135

'56 BUICK HARDTOP. 12,000 miles. Dynaflow. White-black-white. Tri-Color. Oversize WW tires. $1,895. MA 5-0666.

1952 BUICK 4 DR. DYNAFLOW R&H. No money dn. Assume payments of $19.76 mo. Call Credit Mgr. Mr. Parks at MI 4-7500. Harold Turner Ford.

1951 BUICK 4 DR. NICE CLEAN car. No money down. Lucky Auto Sales, 193 S. Saginaw. FE 4-2214.

'57 Ford Convt.
'57 Dodge V-8
Both cars have less than 10,000 miles and are one owners. Many other buys at Rochester.
HOUGHTEN & SON
YOUR FRIENDLY OLDSMOBILE and GMC TRUCK DEALER
SEE OUR FOREIGN CARS
Jaguar, Austin, Healy, Morris
MG, Austin, Porsche, Alfa Romeo
528 N. MAIN, ROCHESTER
OL 1-9761

REAL BARGAINS AT
Oxford Mtrs.
619 S. Lapeer
OA 8-2521

'51 CADILLAC $495. GOOD CONdition. FE 4-1170 or FE 2-0797.

1950 CHEV. EXCELLENT CONDITION. $299. 601 Desoto St., Pontiac.

1951 CHEVY 2 DR. R&H. NO money dn. Assume payments of $7.24 mo. Call Credit Mgr. Mr. Parks at MI 4-7500. Harold Turner Ford.

'52 CHEVY BELAIR. A-1 CONdition, call after 6 p.m. FE 2-8759.

1952 CHEV. R & H. 47,000 MI. Green. Good tires & upholstery. FE 2-3550.

ECONOMICAL
STUDEBAKER SCOTSMAN
Up to 29 miles a Gallon
As low as $1,725 delivered, including: heater, defroster, turn signals, license, title & taxes.
ALL MODELS AVAILABLE
MAZUREK MTR. SALES
809 S. Saginaw FE 5-5141

1954 CHEV. 2-DOOR
A real clean blue job. R & H. Standard shift, one owner. $595.
PEOPLE'S AUTO SALES
68 Oakland FE 2-2351

'50 CHEVY HARDTOP. R&H. Good Motor. $195. FE 4-4176.

NORTH PONTIAC
'52 Mercury hardtop.
'53 Rambler convertible.
'54 Chevrolet.
TRANSPORTATION SPECIAL.
'53 Chevrolet hardtop, power steering.
Many makes & models to choose from.
AUTO SALES
312 W. Montcalm FE 4-9151

For Sale Cars 91

'53 CHEV. STATION WAGON. Heater and clock. $495. Koss and Printz. OR 3-5200.

TAKE OVER PAYMENTS
'53 Dodge 4-door, V-8. Can be yours for no money down. Take over payments. Full price only $445. Call FE 2-9131 for Credit Mgr.

CORVETTE '56, 2 TOPS, EXTRAS. Good cond. $2,400. FE 5-9689.

'53 CHEVROLET 2 DR. SEDAN, radio & heater, sharp. $495.

'55 Ford convertible, automatic transmission, radio & heater, Fordomatic, spotlights, white tires. $995.

'57 Mercury Colony Park Wagon. Full power. Immaculate. Save $1,800. Our price $2,595.

NEW RAMBLER WAGON. Fully equipped. R & H. Automatic transmission, white walls. List $3,297. Your price $2,570.

'54 Ford 9 passenger Country Sedan. Red and White. Just like new. List $1195. Your price $ 995.

'56 Rambler Wagons. R & H, Automatic trans. Two to choose from. List $1893. Your price $1395.

'54 Ford V-8 $ 575.

'55 Mercury Monterey Hardtop, Auto. trans. Power $1088.

'56 Rambler 4-door sedan, 12,000-mile car $1445.

'55

Bill Cullen Exemplifies Frantic Pace of Broadcasting

- - Today's Radio Programs - -

WJR, (760) CKLW, (800) WWJ, (950) WXYZ, (1270) WCAR, (1130) WPON, (1460) WJBK, (1500)

WEDNESDAY NIGHT

6:00—WJR, News, Sports.
WXYZ, Wattrick, McKenzie
CKLW, News, Chase
WJBK, News, Ski Talk
WCAR, News, Page
WPON, News
6:30—WJR, Dinner Date
WXYZ, Sports
CKLW, News, Eddie Chase
WPON, Music With Mason
7:00—WJR, Guest House
WXYZ, E. P. Morgan
CKLW, Fulton Lewis Jr.
WJBK, News, Bellboy
WCAR, News, Patrick
7:30—WWJ, 3 Star Extra
WXYZ, M. Griffin
CKLW, Hester, Music
8:00—WJR, Amos 'n' Andy
WWJ, News, Holiday
WXYZ, Short
CKLW, Exploring
WJBK, News, Bellboy
8:30—CKLW, Hornblower
9:00—WJR, News
WXYZ, News, Shorr
CKLW, Back to Bible
WJBK, News, Bellboy
9:30—WJR, Lead Question
CKLW, Knowles
WJBK, Sound Off
10:00—WJR, News, World
WWJ, News, Holiday
CKLW, News, Knowles
WJBK, News, Bellboy
WCAR, News
10:30—WJR, Symphony
WWJ, News, Holiday
CKLW, News, Knowles
11:00—WJR, News
WWJ, Bandstand
WXYZ, Surrell
CKLW, News, Knowles
WJBK, News, Bellboy
WCAR, News
WPON, News
11:30—WJR, Music
CKLW, News, Knowles
WPON, Music With Mason

THURSDAY MORNING

6:00—WJR, News Roundup
WWJ, News, Roberts
WXYZ, Fred Wolf
CKLW, Rooster Club
WJBK, Clark Reid
WCAR, News, Sheridan
WPON, Country Roundup
6:30—WJR, Voice of Agricit.
CKLW, Guy Nunn
WJBK, News, Reid
WCAR, News
WPON, Early Bd Spts.
7:00—WJR, Dan Kirby
WWJ, News, Roberts
WXYZ, News, Wolf
CKLW, News, Toby David
WJBK, News, Reid
WCAR, News
WPON, Early Bird Club
7:30—WJR, Music Hall
WXYZ, News, Wolf
CKLW, Sports, David
WJBK, News, Reid
WCAR, News, Clooney
8:00—WJR, News, B. Guest
WWJ, News, Roberts
WXYZ, News, Wolf
CKLW, O'Dell, David
WJBK, News, Reid
WCAR, News
WPON, News, MacKinnon
8:30—WJR, Music Hall
CKLW, News, David
WJBK, News, Reid
WCAR, Sports, Sheridan
9:00—WJR, News, Mrs. Page
WWJ, Minute Parade
WXYZ, Breakfast Club
CKLW, News, David
WJBK, News, George
WCAR, News, Martyn
WPON, News, Lewis
9:30—WJR, Jack Harris
CKLW, News, David
10:00—WJR, Arthur Godfrey
WWJ, News, True Story
WXYZ, Herb Anderson
CKLW, News, Homechats
WJBK, News, George
WCAR, News
WPON, America to Knees
10:30—WWJ, Bandstand
CKLW, News, Mary Morgan
WPON, PHS Workshop
11:00—WWJ, NBC News, H'ld.
WXYZ, Paul Winter
CKLW, News, Davies
WJBK, News, Reid
WCAR, News, B. Martyn
WPON, Don Mackinnon
11:30—WJR, Time for Music
CKLW, Hurley, Davies

THURSDAY AFTERNOON

12:00—WJR, J Vinall, Farm
WWJ, News, F. Elizabeth
CKLW, Grant, Livestock
WJBK, News, Tom George
WCAR, News, Thomas
WPON, News, MacKinnon
12:30—WJR, Time for Music
WXYZ, News, Winter
CKLW, News, Bud Davies
WCAR, Bruce Martyn
1:00—WJR, Wendy Warren
WWJ, News, Maxwell
WXYZ, Jim Reeves
CKLW, News, M. Shoe
WJBK, News, George
WCAR, News, B. Martyn
WPON, Chuck Lewis
1:30—WJR, Tng. Dr. Malone
CKLW, Hestter, Davies
2:00—WJR, Ma Perkins
WWJ, News, Maxwell
WXYZ, Jim Bachus
CKLW, Grant, Davies
WJBK, News, George
WCAR, News
2:30—WJR, 2nd Mrs. Burton
CKLW, News, Shiftbreak
WPON, Don Zee Show
3:00—WJR, Pat Buttram
WWJ, 5-Star Matinee
WXYZ, McKenzie's Matinee
WJBK, News, McLeod
WCAR, News, Page
3:30—WJR, House Party
WWJ, Women in My House
WXYZ, News, McKenzie
CKLW, News, Chase
4:00—WJR, Band Parade
WWJ, News, Confessions
WXYZ, Wattrick, McKenzie
CKLW, News, Godfrey
WJBK, News, McLeod
WCAR, News, Page
4:30—WJR, Music Hall
WWJ, News, Deland
WXYZ, News, McKenzie
CKLW, News, Chase
5:00—WJR, Philip Lenhart
WWJ, News, Deland
WXYZ, Wattrick, McKenzie
CKLW, Sports, Chase
WJBK, News, McLeod
WCAR, Godfrey
WPON, Music, with Mason
5:30—WJR, Music Hall
WXYZ, News, McKenzie
CKLW, News, E. Chase
WJBK, Spts., McLeod

- - Today's Television Programs - -

Programs furnished by stations listed in this column are subject to change without notice.

Channel 2—WJBK-TV Channel 4—WWJ-TV Channel 7—WXYZ-TV Channel 9—CKLW-TV

TONIGHT'S TV HIGHLIGHTS

6:00 (7) Mr. Danger.
(9) Popeye.
(4) Rose Bowl (cont.)
(2) Racket Squad.

6:30 (7) Topper. Comedy.
(9) Charter Boat. Adventure: Forest Tucker.
(4) Rose Bowl (cont.)
(2) News: LeGoff.

6:40 (2) Weather: Phelps.

6:45 (2) News: Edwards.

7:00 (7) Sports Focus.
(9) Man Behind Badge.
(2) Ameche Playhouse. Drama: "Bequest."

7:10 (7) Sports.

7:15 (7) News: Daly.

7:30 (7) Disneyland. Husband, wife camera team meeting people in foreign lands.
(9) Million Dollar Movie. Drama: Gene Tierney, Dana Andrews, "Laura." ('44).
(4) Wagon Train. Western: Gambler Keenan Wynn poses as parson to protect children from Mexican bandit.
(2) I Love Lucy. Comedy. Lucy orders food in French.

8:00 (7) Disney (cont.)
(4) Wagon T. (cont.)
(2) Big Record. Eartha Kitt, Johnny Mathis, Louis Prima, Jan Pierce, Lloyd Nolan.

8:30 (7) Tombstone Territory. Western: Sheriff tries to befriend outlaw's son.
(4) Father Knows Best. Comedy: Bud gets surprise going away party when he tries to impress his date by telling her he's enlisted in the Army.

9:00 (7) Ozzie, Harriet. Comedy: Athletic Nelsons enter family decathlon event at club picnic.
(9) Theater. Musical: Phil Silvers, "Top Banana." ('54).
(4) (color) TV Theater. Jack Oakie in TV rating drama. Oakie makes live TV debut as a "top TV personality" challenged by opposing network's young singer in "Battle for Wednesday Night" ratings. Rudy Vallee, Virginia Gibson, Earl Holliman co-star.
(2) Millionaire. Drama: Lee Meriwether, 1955 Miss America, stars as sister of politician whose reputation is threatened by former friend.

9:30 (7) Date With Angels. New time. Comedy: Nephew's visit almost gets the Angels evicted from mountain vacation spot.
(2) I've Got a Secret.

10:00 (7) Boxing. Heavyweights Zora Folley, Garvin Sawyer.
(9) Theater (cont.)
(4) This Is Your Life.
(2) Steel Hour. Drama: Gypsy Rose Lee plays gullible lady theatrical agent in "The Charmer."

10:30 (7) Boxing (cont.)
(4) Studio 57. Drama: Thief stops doctor who's rushing to save nun's life in "No Sentiment"—Dane Clark.
(2) Steel Hr. (cont.)

10:45 (7) Sports.

11:00 (7) Soupy's On.
(9) National News.
(4) News.
(2) News: LeGoff.

11:15 (9) Weather.
(4) Weather.

11:20 (9) Starlight Theater. Drama: Paulette Goddard, Gypsy Rose Lee, "Babes in Bagdad." ('52).
(4) Sports: Parker.
(2) Sports.

11:25 (2) Nightwatch Theater. Drama: Lee Tracy, "Criminal Lawyer." ('51).

11:30 (7) 30 Years Change. Thirty years of history that shocked the world, personalities of that time on film.
(4) Tonight.
(2) N'watch (cont.)

THURSDAY MORNING

6:50 (2) Meditations.

6:55 (2) On the Farm Front.

7:00 (2) College Preview.
(4) Today.

7:30 (2) Cartoon Frolic.

8:00 (2) Captain Kangaroo.
(7) Cartoon Carnival.

8:30 (7) Big Show.

8:45 (2) Cartoon Classroom.

9:00 (4) Romper Room.

9:20 (2) News.

9:30 (2) Ladies Day.
(4) Amos 'n' Andy.
(7) Our Friend Harry.

9:55 (9) Billboard.

10:00 (2) Garry Moore.
(4) Arlene Francis.
(9) Movie.

10:30 (2) Arthur Godfrey.
(4) Treasure Hunt.

11:00 (4) Price Is Right.
11:25 (7) News.

11:30 (2) Strike It Rich.
(4) Truth or Consequences.
(7) Robin and Ricky.
(9) Howdy Doody.

11:45 (7) Noontime Comics.

THURSDAY AFTERNOON

12:00 (2) Hotel Cosmopolitan.
(4) Tic Tac Dough.
(9) Maggie Muggins.

12:15 (2) Love of Life.
(9) Children's International.

12:30 (2) Search For Tomorrow.
(4) It Could Be You.
(7) The Erwins.
(9) Fun With Food.

12:45 (2) Guiding Light.

1:00 (2) Douglas Fairbanks.
(4) Tex and Jinx.
(7) My Little Margie.
(9) Movie.

1:30 (2) As the World Turns.
(4) (color). Howard Miller Show.
(7) Topper.

2:00 (2) Our Miss Brooks.
(7) Lady of Charm.

2:15 (4) Hot Seat.

2:30 (2) House Party.
(4) Bride and Groom.

2:35 (9) Theater 15.

2:50 (9) News.

3:00 (2) My Hero.
(4) (color) Matinee Theater.
(7) American Bandstand.
(9) Favorite Story.

3:30 (2) Verdict Is Yours.
(7) Do You Trust Your Wife.
(9) Movie.

4:00 (2) Brighter Day.
(4) Queen for a Day.
(7) American Bandstand.

4:15 (2) Secret Storm.

4:30 (2) Edge of Night.

4:45 (4) Modern Romances.

5:00 (2) Susie.
(4) Dear Phoebe.
(7) Woody Woodpecker.
(9) Dance Party.

5:30 (2) Beat the Clock.
(4) Mr. and Mrs. North.
(7) Mickey Mouse Club.

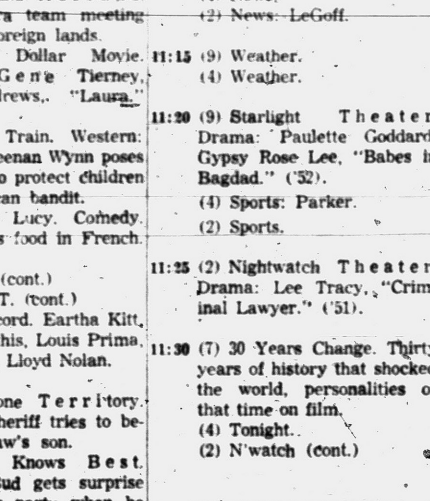

ACROSS

1 Male cat
4 Kind of dog
8 Home of one kind of cat
12 Hail!
13 Unusual
14 Writer, ___ Stanley Gardner
15 Communist
16 Musical compositions
18 Fragment
20 Foundations
21 Tropical plants
22 Molding
24 Wolfhound
26 Maltese cat color
27 Perch
30 Dish-maker
32 Emissary
34 Afternoon nap
35 Revised
36 Finish
37 High cards
39 Barriers
40 Unclose
41 Males
42 Topic
45 Exchanging
49 Forgiveness
51 Mountain pass
52 Landed
53 Gaelic
54 Biblical name
55 Holes
56 Golf mounds
57 Conducted

DOWN

1 Sailors
2 Baking chamber
3 Muses
4 Harvests
5 Rabbit
6 Speaker
7 Moist
8 Antitoxins
9 Rainbow
10 Century plant
11 Disorder
17 Compiled
19 Liquid measures
23 High winds
24 Church recess
25 Cut of meat
26 Charm
27 Diabolic
28 Passage in the brain
29 Spreads to dry
31 Storehouses
33 Taunted
38 Whole
40 Leaves out
41 Horses' neck hairs
43 Snare
43 Sun (prefix)
44 Give forth
46 Flower
47 Smelling organ
48 Happy
50 Harden, as cement

Senator Scores Tax Delinquents

Cites Joe Louis Case; Indebtedness Piled Up Over $1,000,000

WASHINGTON (AP)—Sen. Frear (D-Del) said today too much "big income" escapes paying income tax.

He cited the case of Joe Louis, the former heavyweight boxing champion who wound up owing the government more than a million dollars of taxes and penalties, but said this is only one of "many, many" instances of what he has in mind.

★ ★ ★

Frear said he will propose a continuing study of tax laws by Congress.

"We have lost hundreds of millions of dollars by letting big income get away without paying," Frear told a reporter. Some of this, he said, has been through loopholes in the tax laws that need closing, but a lot more is traceable to an Internal Revenue Service staff that, he said, is too small to check tax returns as fast as they should be.

★ ★ ★

Frear said he believes Congress, by putting up more money to expand the service's staff, could recoup a lot more than it would cost, and better serve the cause of equal tax collection.

"We should learn a lesson from the case of Joe Louis," Frear said. "He just fell behind and wasn't able to pay until the debt reached the total it did." Louis' friends have been trying to help him raise funds to pay off the big tax debt, but it has been an uphill task.

★ ★ ★

"If you let them (tax delinquencies) run before you collect, you may never collect," he said, "and this is far from fair to those who do pay."

Life of Nation Facing Threat

Nobel Winner Dr. Rabi Says Political Leaders Lack Understanding

NEW YORK (AP)—Our national existence is threatened by modern scientific weapons but the facts about modern warfare have "just not penetrated" the heads of government, says Dr. Isidor I. Rabi.

★ ★ ★

Rabi is a Nobel prize winner and chairman of the President's Scientific Advisory Council. He spoke extemporaneously yesterday at an annual luncheon of the Columbia Alumni Federation.

Civilized humanity has never faced a problem so grave as the one posed by a fully armed Soviet Union and a fully armed United States, the Columbia University physics professor said.

★ ★ ★

If the facts had penetrated, Rabi said, government leaders would ponder them "every day as the daily number 1 problem."

In his talk Rabi declared that former Defense Secretary Charles E. Wilson termed the Soviet earth satellite a "toy or a bauble, an accomplishment of no particular utility." He added:

"You can see why I am so pleased that he is not there anymore."

★ ★ ★

The two Soviet satellites prove, he said, that the Russians "are capable of making an intercontinental ballistic missile."

Rabi was a member of the Gaither committee, which prepared a controversial classified report on the nation's defense status. Rabi said he couldn't comment on the report.

Nuevo Laredo Hit by Political Rioting

NUEVO LAREDO, Mexico (AP)—A riot broke out in the main plaza of this border city yesterday as a new city administration took office. One man was stabbed to death and several others were wounded.

★ ★ ★

Federal police and Rurales dispersed the rioters and arrested some of them.

The demonstrations occurred while the new administration, headed by Dr. Luis Trevino Pena as mayor, was being sworn in at the Federal Building on the plaza.

★ ★ ★

Police said opponents of the new mayor appeared on the north side of the plaza and advanced toward the Federal Building, waving Mexican flags and banners. Troops and police met them and a brawl ensued.

Mrs. Jeanette Knepprath of Milwaukee has been president of the Woman's International Bowling Congress for the past 33 years and her new three-year term runs through Aug. 1, 1960.

Marine Fined $12 After Year in Jail

ENSENADA, Mexico (AP)—A U.S Marine, held a year on an auto-theft charge, has been fined $12 and released.

★ ★ ★

Acting Judge Faustino Zavala-Avila of the Civil-Criminal Court modified the charge yesterday to unauthorized use of a car.

Pvt. William Sanders, 23, a 1st Division Marine from Camp Pendleton, Calif., and Butte, Mont., had been held in jail here since last Jan. 6. He was arrested in a car the preceding New Year's Eve at Sosarito Beach.

★ ★ ★

Under Mexican law the judge who heard the case had a year in which to decide on a sentence. at the time of his arrest, was released at the U. S. border to a Navy Shore Patrol.



BUSY, BUSY, BUSY — Emcee Bill Cullen exemplifies the frenetic world of television and radio. In addition to presiding over six New York radio shows weekly, Bill serves as host on NBC-TV's "The Price Is Right" (daily at 11 a. m. and Monday at 7:30 p. m.) and as panelist on CBS-TV's "I've Got a Secret" (Wednesday at 9:30 p. m.)

Earl Dreams of Places He Wants to Revisit

By EARL WILSON

NEW YORK—Do you have a favorite spot somewhere in the U.S.A. you'd like to go back to . . . only you're afraid it wouldn't be the same?

★ ★ ★

I have . . . many of them . . . and my 1958 resolve is to go back anyway.

Maybe it's a spot tinged with a long dead romance—and your wife (or husband) wouldn't understand . . . maybe a great restaurant that your current waistline wouldn't appreciate . . . maybe an old school hangout that would reveal to your children that you weren't the bookworm you're always telling them they should be.



WILSON

But I can and shall go home again—and back again—in '58.

Hennicks Restaurant just off the Ohio State campus in Columbus I want to visit, and also the School of Journalism building where I slaved as a student reporter coming onto 30 years ago.

★ ★ ★

Certain eating experiences are unforgettable and I'd like to return to the Big Apple in Fort Worth for ribs, to the Singapore in Chicago for more ribs, to the Escoffier Room in Los Angeles and to Krebs in Skaneateles, N.Y., for an all-round feast, to the Flamingo in Defiance, O., for T-bones, and to "Jimmy's Just a Hobby" in Miami Beach and Atlantic City for the thin steak sandwiches (with the onions and ground pepper), of which he only allows one to a customer.

Jimmy claims running a restaurant is just a hobby and that his main interest is fishing. He keeps his cheesecake in the safe, it's so precious.

★ ★ ★

I'd like to experience a fresh summer morning again in St. Paul and Milwaukee—and incidentally drink a little beer in both places—and look at some of the beauts in Butte . . . sun myself in Sun Valley . . . and take the beautiful drive from Spokane over to Moscow, Idaho, when the wheat is all tall and golden.

Give me another ride on that rotating merry-go-round in the Fairmont bar in San Francisco and a late bite in Williams' Papagayo Room and also a look at the Golden Gate from Russian Hill where we lived so happily during the 1956 Republican convention.

★ ★ ★

And let me ride out and see the ancient trees—redwoods, I guess—somewhere around Sausalito. I want to get down to La Jolla eventually, for this is one of the world's greatest beauty spots not fully appreciated by all of us.

I want to go back to Galveston again to that beautiful beach, and up to Brennan's in New Orleans for a Sazerac and a visit with Seymour Weiss and Diamond Jim Moran.

And away we go to Springfield, Mo., for some Ozark catfish, and we may as well slide over to Nashville or the Carolinas for some black-eyed peas and grits . . . and we've neglected Key West . . . goodness, yes, and the Thousand Islands up in New York, and Juarez down across the Rio Grande from El Paso . . . and Holland, Mich., with its Dutch customs . . . and I didn't include my little old home town, Rockford, O., which has a plaque there in my honor.

★ ★ ★

The plaque says "12 Miles to Celina."

Sure, and I'm going to see them all in '58 if the good Lord and my pocketbook be willing.

WISH I'D SAID THAT: "A door is what a dog is perpetually on the wrong side of."—Ogden Nash . . . **That's earl, brother.**

(Copyright 1958)

Soviet Taking Timber From the Waters

MOSCOW — The flooding of big areas of forest land for reservoirs and hydro - electric projects has brought a problem to the Soviet that its engineers have solved, Moscow reports.

To recover this flooded timber, felling is carried out from floating "timber yards" equipped with apparatus for cutting the trunks into timber of various sizes and to process waste material for paper-making.

Cutting tools will fell the trees at the roots and automatic winches will haul them to the surface and onto the deck of the floating timber yard—which is practically a floating factory. The first of these is on the Angara River at Bratsh, northern Siberia.

Shuffle Can Be Perfect

NEW YORK — Card experts say that eight perfect shuffles by the rifle method will return a deck of cards to their original order. It's best, they assert, not to shuffle more than three times.

Emcee Follows Hectic Schedule

Daily Radio Program and Two Video Shows Keep Him Hopping

By CHARLES MERCER

NEW YORK (AP) — Why is the world of television and radio so frequently called frenetic? Let's refer to the example of a witty, personable young man named Bill Cullen.

★ ★ ★

Cullen, in case anybody didn't know it, plays a split week of seven TV shows and six radio programs.

He gets up at 4:30 a. m. He's so busy that he sleeps in split shifts — three hours by day and five by night.

To be more factual about it, Cullen presides over the destinies of Pulse, a very popular radio program on NBC's New York outlet Mondays through Fridays from 6 a. m. to 10 a. m. (On Saturdays he isn't due on until 8 a. m.)

★ ★ ★

Then he taxis eight blocks to an NBC-TV studio to serve as host on The Price Is Right at 11 a. m.

BACK FOR MORE

Monday evenings he's back for the weekly nighttime round of The Price Is Right on NBC-TV. And on Wednesday evenings he's a panelist on Garry Moore's I've Got a Secret on CBS-TV.

★ ★ ★

Cullen has been living this sort of schedule for years. But he doesn't show it; he looks far younger than his 36 years.

And that fact Cullen credits to "my one talent. I can always fall asleep wherever I lie down."

Pulse affords an opportunity for Cullen's vivid imagination to indulge in a morning riot. For a time he kept a large audience amused with his plans to move Manhattan Island to the Caribbean.

★ ★ ★

Everybody knew it was a joke — and enjoyed it all the more because various authorities on this and that (who also knew it was a joke, of course) came on the air and discussed it seriously.

HUNTING FOR BILLS

On Pulse Cullen also started the game of hunting for program-planted thousand dollar bills in various parts of the city on the basis of clues the program provided.

★ ★ ★

This stunt swept New York and spread to other radio stations in many parts of the country.

Old German Town Surrounded by Swiss

BUESINGEN, Switzerland—High level discussions between Germany and Switzerland are expected to make conditions better shortly for the thousand-odd residents of Buesingen.

This town on the Upper Rhine, three miles from Schaffhausen, in northern Switzerland, is a German exclave—a portion of the country separate from the main part and surrounded by politically alien territory.

It is therefore a curiosity and an example of the jokes that history sometimes plays. Buesingen entered history first in 1465 when Austria bought the village from the shire of Nellenberg-Stockach.

The Austrian Empress Maria Theresa once offered to sell Buesingen to the Swiss, but they refused to buy. The Buesingers now want to be considered Swiss, so far as freedom to hold jobs in Switzerland is concerned. They lean toward the Swiss in language and customs.

World production of sugar is about 35 million tons annually. It is enough to fill a box the size of a regulation football field to a height of approximately six miles.

Answer to Previous Puzzle

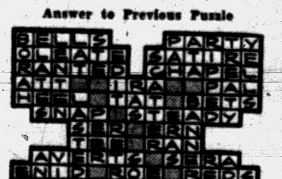

One Fish Forced to Stay Around Until Pulled In

COTTER, Ark. (INS) — You might call this "fisherman's luck."

Dr. Harry Robinson of Cleveland, O., was fishing on the White River near Cotter late one afternoon when a lunker bass struck his plug, broke the line and got away.

Next morning Dr. Robinson was fishing at the same spot when he noticed a large fish swimming around the roots of a tree. A piece of broken line in the fish's mouth ad snared him to the roots.

So the doctor netted the fish. As he started to remove a plug from the fish it suddenly dawned on him—it was the same plug he had lost and the same fish. Turned out to be a four-pounder, too.

Kentucky Jailer Brings Prayers Into His Clink

WHITESBURG, Ky. (INS) — Letcher County, Ky., has a new jailer named "Praying Bob" Sexton and he bears that name not without good reason.

"Praying Bob," who is from Whittaker, beat out Fleming policeman Lewis Hall by 476 votes for the jailer's job and then proclaimed that each day at the clink would start and end with a prayer.









Here's
THE ANSWER
to all your HOT WATER PROBLEMS

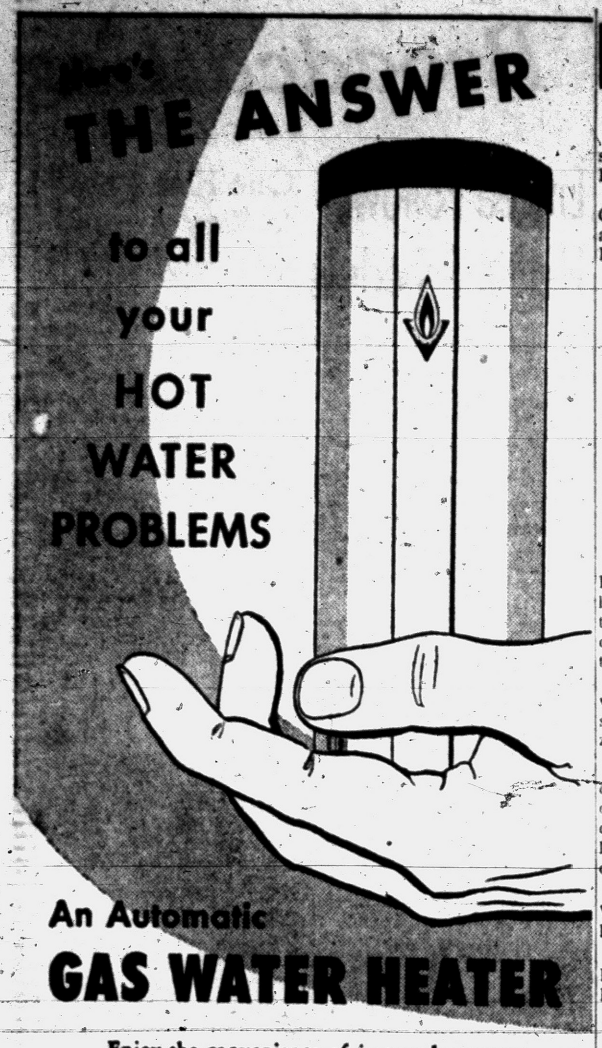

An Automatic
GAS WATER HEATER

Enjoy the convenience of instant hot water service whenever you want it. The automatic gas water heater will make household tasks easier and faster . . . It's important, too, for modern automatic clothes washers and dishwashers because they perform best with lots of extra piping hot water.

Don't put up with the old-fashioned way, install an economical, automatic gas water heater today.

PG-3482-20

See the New . . .
GAS CLOTHES DRYERS at your GAS APPLIANCE DEALER TODAY

This Adv. Published in Cooperation with Gas Appliance Dealers By C. P. Co.

HOW ARE YOUR BRAKES?
Have Them Inspected Now
FREE

OLIVER MOTOR SALES will give your brakes a complete check-up at no charge this Thursday, Friday and Saturday.

This Free Check-Up Includes:

- ✓ Brake Drums Removed and Inspected
- ✓ Brake Lining Inspected
- ✓ Brake Cylinders Inspected
- ✓ Master Cylinder Inspected

Have this preventive maintenance done now . . . Save yourself expensive repairs later on.

OLIVER MOTOR SALES
210 Orchard Lake Ave. FE 2-9101

News of Service Personnel

Two local men have been assigned to the 3rd Infantry Div., Fort Benning, Ga., recently.

Pvt. Duane C. Bailey, son of Carleton S. Bailey, of 8782 Sashabaw Rd., Clarkston, and Richard E. Treadwell, son of Mr. and Mrs.



BAILEY TREADWELL

Earl M. Treadwell, of 2006 Lakeland Ave., Pontiac, will undergo training at Fort Benning and accompany the "Marne" Division to Germany this spring.

The Pentomic Marne Division will assume NATO defense responsibilities in the American zone of Germany.

Navy 1.c. Jerry M. Eason, son of Mr. and Mrs. Matthew Eason of 198 E. Huron St., was home recently on a 7-day leave. Previously he was on a Mediterranean cruise.

He is now stationed at Norfolk, Va., as a fireman on the U.S.S. Lowry.

His address is: U.S.S. Lowry, DD 770, Station Norfolk, c/o Fleet P.O., New York, N.Y.



EASON KELLY

Marine Maj. William D. Kelly was home visiting his parents, Mr. and Mrs. Craven T. Kelly, of Auburn Heights recently.

Kelly is stationed with his family at Miami, Fla., where he is an executive officer.

On June 4, he will leave for Japan to be stationed for 14 months.

★ ★ ★

Pvt. Melvin McKeachie, son of Mr. and Mrs. Bert McKeachie of White Lake, is home on leave.

Early in January the 4th Armored Division, of which his battalion is a part, will leave for Furth, Germany.

A graduate of Oberlin College, McKeachie received his basic training at Fort Hood, Texas. Since then he has served as a record maintenance clerk in his battalion personnel section.



GIUCHICI McKEACHIE

Recently graduated from the Seventh Army Non-Commissioned Officer Academy in Munich, Germany, was M/Sgt. Theodore Giuchici.

He is the son of Mr. and Mrs. George Giuchici, of 2491 Fish Lake Rd., Lapeer.

Student From Sweden Says Dating Is Snap

COLORADO SPRINGS, Colo. (INS) — Foreign students in America sometimes show amazing speed and ease in picking up local customs.

George Wistrom, a student at Colorado College from Sweden, is already an authority on dating, as he demonstrated at an informal panel discussion. Said George:

"In Sweden we don't actually have a dating system. But at Colorado College, all you have to do is call an extension number and ask for a certain girl. If she can't go out you ask if anyone there wants a date. Usually someone does, but if not, then you just call another extension number."

Road Repairs Now Under Way

County Busy Erasing Drainage Problem on Dixie Highway

One of the most troublesome spots in Waterford Township is presently being cleaned up by Oakland County road and drain commission departments.

Because of a dip in Dixie highway near Williams Lake road, a drainage problem has plagued public works officials for more than four years.

Each time that there has been a slight thaw or rain storm, the road was completely flooded from one side to the other, creating a traffic hazard as well as a public health problem for area residents.

This week workmen began to clean out sand-filled drain tiles running under the road from the east side of Dixie highway to low swamp land, some 300 feet on the west side of the highway.

Due to the high water-table in the swamp, it was necessary to lay new corrigated pipe to the main county drain line, which runs almost parallel with Dixie highway and empties near the fish hatchery on Frembes street.

According to workmen on the job, more than five feet of mud and sand had accumulated in the catch basins on both sides of the road, plugging the entire drain line.

Work on the project should be completed by the end of the week, according to Drain Commissioner Dan Barry.

Italy Sends Most Wine

ROME — Italy leads all other nations in exporting wines to the United States. Americans drank nearly 3,500,000 gallons of Italian wines in 1956, an increase of 9 per cent over 1955.

WOLVERINE AIRWAYS
Now You Can Fly to and From Pontiac
Owosso - Pontiac - Willow Run
Passenger — Charter — Freight
10 FLIGHTS DAILY
PHONE FE 5-4767 | 7 DAYS A WEEK | PHONE OR 3-3881

North and South Dakota were divided into two states in 1887.

SEARS ROEBUCK AND CO.

AFTER Christmas SALE Clearance

Harmony House Asphalt Floor Tile
9x9-In. Tile Dark Colors 5½ each

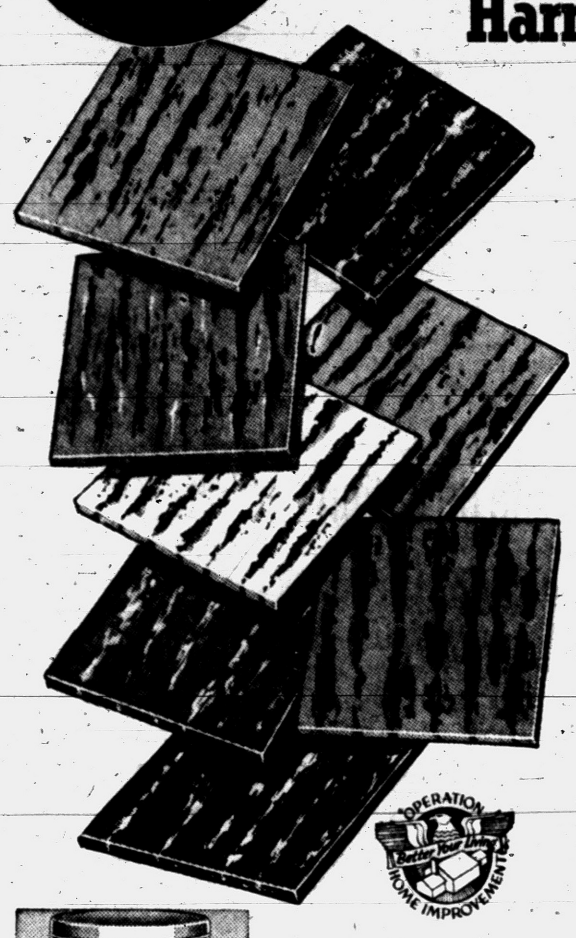

Now Modernize your home with this wonderful Harmony House floor tile. Use in basement or den to produce a bright, colorful, long-lasting floor. Arrange the marbleized colors into many attractive designs. See it at Sears.
Medium Colors 7c Ea. Light Colors 7½c Ea.
Building Materials, Perry St. Basement



Attic Stairs Disappear When Not Being Used
Reg. $24 19.95
Add extra storage and living space to your home. Stairs are easily installed and operate smoothly, safely. Removes danger of step ladders. Just push up and out of way when not in use. Shop now.



Insulate with Homart Rock Wool Pellets
Reg. 2.19 40-lb. Bag 1.94
Increases your home's comfort, cuts heating, air conditioning costs. Fire resistant. Free flowing pours out.
Reg. 3.99 Rock Wool Batts 3.39

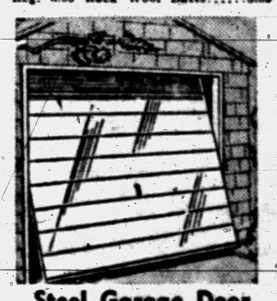

Steel Garage Door Swings Up and In
8x7-ft. 51.95
Requires just 2-inch overhead clearance. Nylon rollers run in "no jump" headtrack. Resists rust, corrosion.
9x7-ft. Door 59.95
16x7-ft. Door 113.95

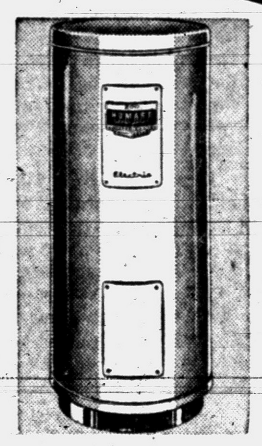

HOMART Electric Glass-Lined "400" Water Heaters
Reg. 119.95 $99
Fully automatic. Tank guaranteed 10 years. Wrap-around Therm-band elements give 4 times more heating surface. Thick fiber glass insulation holds heat in—saves fuel. Underwriter's Lab listed.
Plumbing Heating Dept., Perry St. Basement

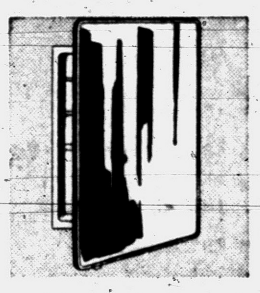

HOMART Recessed Medicine Cabinet
Reg. 13.95 10.88
Big, 16x24-in. plate glass mirror in stainless steel frame. Recessed in wall. 3 adjustable shelves. At Sears.



Decorator-Designed HOMART Thermostat
by Honeywell 13.50
Paint it to match any room . . . looks like a million! Made and designed by experts to give you years of service.

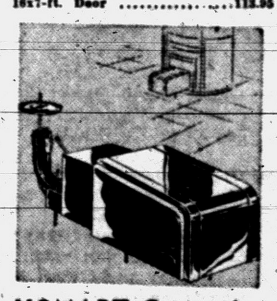

HOMART Conversion Gas Burners
AGA Approved Reg. $84 $72
Convert to clean, low cost gas! Honeywell silent operating gas valve, stainless steel flame spreader. Assembled!

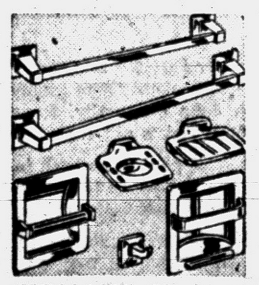

HOMART Chromed Bath Accessories
7-Pc. Set Reg. 19.95 12.88
Adds elegance to your bathroom. Easy to install and keep clean. No exposed screws. Recessed or flush mountings.



HOMEMART Replacement Oil Filter Elements
Do-it-now 98¢
A clogged oil filter cuts down on efficiency. Replace your oil filter element now with a HOMART Gasket included.

OPEN MONDAY and FRIDAY NIGHTS



HOMART ⅓ HP Jet Pump Is Efficient
12-gal. tank Reg. 99.95 79.95
Versatile for shallow or deep well operation. Capacitator motor starts with less current. With air volume control.

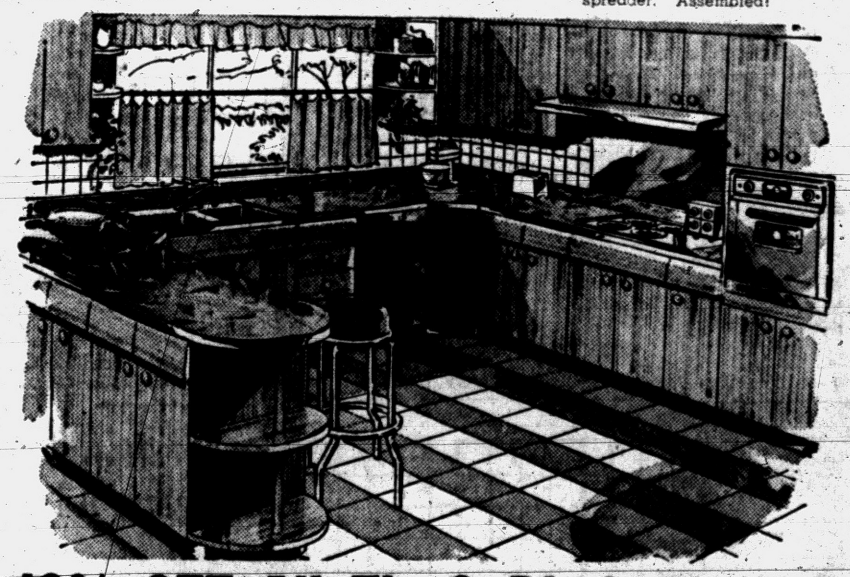

10% OFF All Fir & Birch Cabinets
Stainless Steel 4-Burner Electric Hot Plate and Oven ..... Reg. 233.95 199.95
Gas Oven and 4-Burner Unit in Satin Chrome ..... Reg. 221.90 199.95
Plumbing & Heating—Perry St. Basement

"Satisfaction guaranteed or your money back" SEARS
154 North Saginaw St.
Phone FE 5-4171



PONTIAC Federal SAVINGS

See a Penny . . .
pick it up—
all day long you'll have good luck

Hoping for luck . . . to get the breaks? MAKE YOUR OWN LUCK! Let's face it, luck is largely a do-it-yourself activity. Best way is to institute a program of systematic savings . . . and stick to it. Best place to do your savings is HERE where your money will earn MORE . . . and grow FASTER.

3%
Current Rate

Pontiac Federal Savings
HOME OFFICE: 761 W. Huron St.
ROCHESTER: 407 Main St. PONTIAC: 16 E. Lawrence St.

rsonnel

ance clerk in his
onnel section.



McKEACHIE

aduated from the Non-Commissioned y in Munich, Ger- Sgt. Theodore Gi-

n of Mr. and Mrs. of 2491 Fish Lake

Road Repairs Now Under Way

County Busy Erasing Drainage Problem on Dixie Highway

One of the most troublesome spots in Waterford Township is presently being cleaned up by Oakland County road and drain commission departments.

Because of a dip in Dixie highway near Williams Lake road, a drainage problem has plagued public works officials for more than four years.

Each time that there has been a slight thaw or rain storm, the road was completely flooded from one side to the other, creating a traffic hazard as well as a public health problem for area residents.

This week workmen began to clean out sand-filled drain tiles running under the road from the east side of Dixie highway to low swamp land, some 300 feet on the west side of the highway.

Due to the high water-table in the swamp, it was necessary to lay new corrigated pipe to the main county drain line, which runs almost parallel with Dixie highway and empties near the fish hatchery on Frembes street.

According to workmen on the job, more than five feet of mud and sand had accumulated in the catch basins on both sides of the road, plugging the entire drain line.

Work on the project should be completed by the end of the week, according to Drain Commissioner Dan Barry.

North and South Dakota were divided into two states in 1887.

Italy Sends Most Wine

ROME — Italy leads all other nations in exporting wines to the United States. Americans drank nearly 3,500,000 gallons of Italian wines in 1956, an increase of 9 per cent over 1955.

WOLVERINE AIRWAYS

Now You Can Fly to and From Pontiac
Owosso – Pontiac – Willow Run

Passenger — Charter — Freight

10 FLIGHTS DAILY

PHONE FE 5-4767 | 7 DAYS A WEEK | PHONE OR 3-3881

EARS
BUCK AND CO.

AFTER Christmas SALE

Clearance

Harmony House Asphalt Floor Tile

9x9-In. Tile
Dark Colors **5½** each

Now Modernize your home with this wonderful Harmony House floor tile. Use in basement or den to produce a bright, colorful, long-lasting floor. Arrange the marbleized colors into many attractive designs. See it at Sears.

Medium Colors 7c Ea. **Light Colors 7½c Ea.**

Building Materials, Perry St. Basement



Insulate with Homart Rock Wool Pellets

Reg. 2.19 40-lb. Bag **1.94**

Increases your home's comfort, cuts heating, air conditioning costs. Fire resistant. Free flowing pours out.

Reg. 3.99 Rock Wool Batts.....3.39



Attic Stairs Disappear When Not Being Used

Reg. $24 **19.95**

Add extra storage and living space to your home. Stairs are easily installed and operate smoothly, safely. Removes danger of step ladders. Just push up and out of way when not in use. Shop now.



Steel Garage Door Swings Up and In

8x7-ft. **51.95**

Requires just 2-inch overhead clearance. Nylon rollers run in "no jump" headtrack. Resists rust, corrosion.

9x7-ft. Door 80.95
16x7-ft. Door 113.95

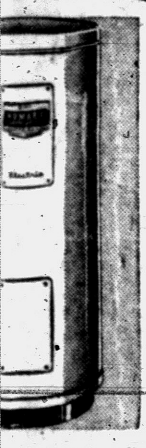

HOMART Electric Glass-Lined "400" Water Heaters

Reg. 119.95 **$99**

Fully automatic! Tank guaranteed 10 years. Wrap-around Therm-band elements give 4 times more heating surface. Thick fiber glass insulation holds heat in—saves fuel. Underwriter's Lab listed.

Plumbing Heating Dept., Perry St. Basement



HOMART Recessed Medicine Cabinet

Reg. 13.95 **10.88**

Big, 16x24-in. plate glass mirror in stainless steel frame. Recessed in wall. 3 adjustable shelves. At Sears.



Decorator-Designed HOMART Thermostat

by Honeywell **13.50**

Paint it to match any room . . . looks like a million! Made and designed by experts to give you years of service.

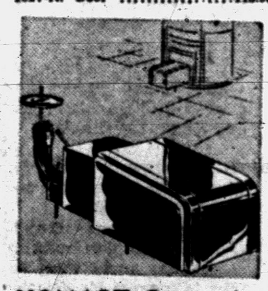

HOMART Conversion Gas Burners

AGA Approved Reg. $84 **$72**

Convert to clean, low cost gas! Honeywell silent operating gas valve, stainless steel flame spreader. Assembled!



RT Chromed Accessories

12.88

e to your l..th- e install and keep osed screws. Re- h mountings.

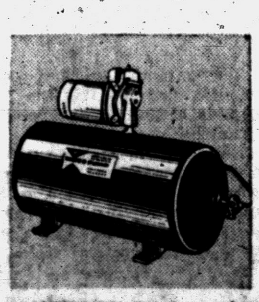

HOMEMART Replacement Oil Filter Elements

Do-it-now **98¢**

A clogged oil filter cuts down on efficiency. Replace your oil filter element now with a HOMART Gasket included.



10% OFF All Fir & Birch Cabinets

Stainless Steel 4-Burner Electric Hot Plate and Oven ..... Reg. 233.95 **199.95**

Gas Oven and 4-Burner Unit in Satin Chrome ..... Reg. 221.90 **199.95**

Plumbing & Heating—Perry St. Basement

PEN
NDAY
nd
IDAY
GHTS



HOMART ⅓ HP Jet Pump Is Efficient

12-gal. tank Reg. 99.95 **79.95**

Versatile for shallow or deep well operation. Capacitator motor starts with less current. With air volume control.

Satisfaction guaranteed or your money back" **SEARS**

154 North Saginaw St.
Phone FE 5-4171