The Weather
U.S. Weather Bureau Forecast
Thundershowers.
(Details Page 2)

THE PONTIAC PRESS

Home Edition

VOL. 119 NO. 108 ★★★★ PONTIAC, MICHIGAN, TUESDAY, JUNE 13, 1961—24 PAGES UNITED PRESS INTERNATIONAL ASSOCIATED PRESS 5c

Sutt, Anderson, Poole Win School Posts

Tanker Was Unloaded – Fortunately



Pontiac Press Photo

ESCAPES INJURY — The driver of this unloaded gasoline tanker was unhurt yesterday when his rig crashed into a tree and scraped against a vacant house at 5859 Dixie Highway in Waterford. Wilfred A. Siggins, 57, of Detroit told state police a car cut in front of his truck, forcing him to veer off the road. The house was only slightly damaged. Waterford and Independence Township firemen hosed down the wreck scene to prevent fire. Witnesses of the crash said the driver of the car, a woman, kept going. She was not identified.

Voters Choose Incumbent by Big 3-1 Margin

Waterford Twp. Also Gives Its Approval to Library Issue

Waterford Township Board of Education incumbent Frederick Poole won another four-year term yesterday when voters in the district gave him almost a 3-1 margin over challenger Lewis B. Ruelle.

Unofficial totals show Poole received 952 votes, and Ruelle, 398 in light balloting which drew only 1,350 of 22,500 voters to the polls.

The library proposition on the ballot was approved, 1,222 to 129.

★ ★ ★

A township resident for the past 24 years, Poole, 37, operates the Poole Lumber Co., 151 Oakland Ave. The father of three children, he will begin his third term on the board.

"With the voters' support, I feel that the people have shown that they approve of the work done by the school board members," Poole said today. "I am privileged, once again, to serve the community of Waterford Township."

★ ★ ★

Poole lives at 1238 Heitch Drive. Ruelle, 42, of 5156 Farm Road, is employed in the engineering model shop of A.C. Spark Plug Division of General Motors in Flint.

For the first time, the school system has officially established a school library, and the district may continue to receive state reimbursement, about $10,000 annually.

★ ★ ★

Although the proposition specified one library, Superintendent William Shunck pointed out that it involves every library in the school system.

★ ★ ★

He added that establishment of the library will bring no increase in taxes.



FREDERICK POOLE

New Member Tops Balloting at City Polls

Piles Up Majorities on the South Side in Average Turnout

Sutt	1,226
Anderson	1,139
Downes	974
Jenkins	951
Brown	884
Graham	459

★ ★ ★

Pontiac voters elected a new member and returned one incumbent to the board of education in yesterday's school election.

Winners were Victor P. Sutt, 41, of 2215 St. Joseph St., West Bloomfield Township, and William H. Anderson, 48, of 451 Lynch St.

Sutt, a superintendent of tooling and body engineering at Fisher Body Division, provided the big surprise as election returns came in last night.

In his first bid for a public office, he led the ballot of six candidates, with 1,226 votes, some 87 more than the 1,139 polled by incumbent Anderson.

★ ★ ★

Before the election, Anderson, vice president of the board, and James R. Jenkins, appointed to the board to fill a vacancy early this year, generally were regarded as favorites.

TWO PATTERNS

Anderson polled more votes than Sutt in 11 of the 19 school-district voting places.

★ ★ ★

Sutt, however, got a heavy majority of votes on the South Side of Pontiac. Where he won, he won big. At Jefferson Junior High School, Sutt got 179 votes.

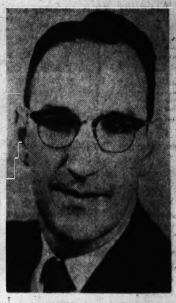
His closest competitor there was Russell Brown, 51, of 483 Lynch St., with 129 votes. Anderson and Jenkins polled only 27 between them at Jefferson.

At Bagley school, Sutt got 221 votes. This time Willie S. Downes of 1801 Opdyke Road, Pontiac Township, was second with 148. Anderson got only 13 votes and Jenkins, 12.

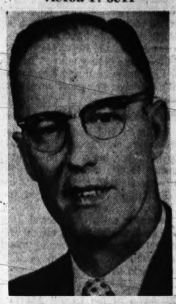
At Whittfield, Sutt led with 111 votes. Although trailing Anderson

(Continued on Page 2, Col. 3)

★ ★ ★



VICTOR P. SUTT



WILLIAM H. ANDERSON

Severe Storms Are Forecast for Area Today

KANSAS CITY (UPI) — A severe thunderstorm forecast was issued today for parts of Northern Illinois, Northern Indiana, extreme Northwestern Ohio and Southern Lower Michigan.

★ ★ ★

The Weather Bureau said: "Scattered severe thunderstorms are expected today during period noon to 6 p.m., CST., in area along and 60 miles either side of a line from 60 miles northwest of Rantoul, Ill., to Detroit, Mich. Some large hail and damaging windstorms may be expected in most intense thunderstorms." (The times given are 1 to 7 p.m. Pontiac time.)

20 Die, Many Hurt in 2-Train Crash

STUTTGART, Germany (UPI) — Police said at least 20 persons were killed today when two trains collided head-on at Esslingen near here.

★ ★ ★

Rescuers said that many persons were also seriously injured and trapped in the wreckage.

The collision occurred at the entrance to Esslingen station.

★ ★ ★

The trains were locals traveling in opposite directions between Stuttgart and Esslingen.

Stevenson in Trouble

LIMA, Peru (UPI) — Anti-American students said today Adlai E. Stevenson will get a worse reception here Friday than the spitting, stone-throwing attack that greeted Vice President Richard M. Nixon in 1958.

Accident Kills MSUO Teacher

Sports Car Overturns; Mrs. Caulkins Dies at Pontiac General

A young French teacher at Michigan State University Oakland was killed yesterday when her foreign sports car flipped on a curve on Pontiac Road, a half mile west of the campus.

★ ★ ★

Alone at the time, Mrs. Christiane Monique Caulkins, 26, of 1560 N. Woodward Ave., Bloomfield Hills, was pinned under her overturned Jaguar convertible.

Oakland Highway Toll in '61

38

Last Year to Date: 49

Passing motorists were able to lift the car. They summoned an ambulance.

★ ★ ★

Mrs. Caulkins, who was expecting a child in two months, died at Pontiac General Hospital 15 minutes later, without regaining consciousness. She received internal and head injuries.

Sheriff's deputies said she had just left the university for the day.

Her husband David, is a research analyst for Vickers Corp. in Detroit.

Born in Treignac, France, Mrs. Caulkins came to this country in 1959 after receiving her masters degree in English and French literature at the University of Toulouse.

★ ★ ★

She taught at Bloomfield Hills High School, joining the MSUO faculty in September.

To Discuss Berlin

LONDON (UPI) — British Foreign Secretary Lord Home took off for the United States today for a new round of talks with American officials on the touchy Berlin question.



MRS. CHRISTIANE CAULKINS

Sizzling 93 Hits Pontiac Twice; Storms Tonight

Ninety-three — the highest temperature of the year — hit downtown Pontiac shortly after noon and again at 5 p.m. yesterday.

Thunderstorms are on the agenda for tonight, with a low of 65.

★ ★ ★

The weatherman said residents may expect Wednesday to be a little cooler, the high will be about 82 with more thundershowers.

Morning southwesterly winds at 5 miles per hour will become 10-20 m.p.h. tonight and Wednesday.

Temperatures remained in the 70s throughout the night, the low before 8 a.m. was 75. The mercury had climbed to 86 at 2 p.m.

Plan 'Summit' for 21

CAIRO, Egypt (UPI) — Representatives of 21 nonaligned countries agreed today to hold a summit conference in Yugoslavia starting Sept. 1.

Youngsters Plan Fun on Kids Day, June 22

School will be out, Centennial excitement will be at its peak and for the youngsters who want to celebrate with a "whoopie!" the time is "Youth Day," on Thursday, June 22.

A big morning parade on downtown Saginaw Street will lead off a full day of Centennial activities, with the accent on children.

During the day school children will participate in Pontiac and Oakland County governments and up to 2,500 youngsters are expected in athletic contests in four city parks.

All youngsters are welcomed in the parade, which forms at 9:30 a.m. at Auburn Avenue and South Parke Street. The route will be north on Saginaw Street, beginning at 10:30 a.m.

Centennial headquarters in the Pontiac Public Library is accepting advance registrations for parade participation, although youngsters may join in without prior registration.

PETS AND BIKES

Pets and decorated bicycles and wagons will highlight the parade.

Already lined up are the Land 'O Lakes Majorettes, the Miss Centennial float with Miss Centennial and her 10 Centennial princesses.

Also participating will be the Pontiac Boys Club with three floats, Girl Scout units with a float, Campfire Girls, the Pontiac Northern High School Band and the Washington Junior High School Band; Jim Forman's Dixielanders band; and the Boys Club drum and bugle corps.

★ ★ ★

In preparing the parade, alumni and seniors of the Boys Club are aiding the parade committee, consisting of Cressy Larson, chairman; Frank Cashman, James Skinner, George Mayes, Gordon Moats, Jack Cole and Lloyd Heimbecker.

FROM 2 TO 4 P.M.

The athletic contests will run from 2 to 4 p.m. that afternoon at Oakland, Murphy, Beaudette and Jaycee Parks.

Leonard L. Buza, contest chairman, said about 1,000 ribbons will be awarded to winners. Contests will be staged for both boys and girls in four age brackets, 6-7 years, 8-10 years, 11-12 years and 13-15 years.

In a final salute to youth, the preperformance spotlight at Wisner Stadium that night will be on an all-city Youth Orchestra, directed by Robert Peterson.

Representatives from the city's youth organizations will be introduced before the thousands gathered at the Stadium for the fourth performance of "The Pontiac Story."

The preperformance program is scheduled to begin at 8:15 p.m. The Spectacle begins at 8:45 p.m.

News Flash

MONTREAL (UPI)—The New York Rangers today traded veteran defenseman Bill Gadsby to the Detroit Red Wings in exchange for rearguard Les Hunt and an undisclosed amount of cash.

JFK Would Add to Jobless Aid

Asks Congress for an Increase in Benefits, More Payroll Taxes

WASHINGTON (AP)—President Kennedy proposed to Congress today a broad expansion of the unemployment compensation system to increase the amount and duration of benefits and the payroll taxes to pay for them.

★ ★ ★

Kennedy called for the most extensive overhaul of the jobless insurance plan that has been proposed since it was enacted as part of Social Security during the Roosevelt New Deal.

Most of the suggested changes are long-range in character. They wouldn't go into effect for several years, some not until 1963. This gives Congress plenty of time to take a long, hard look at the proposals.

★ ★ ★

The program was accompanied by administration statements that the federal-state unemployment compensation system has long been in need of reform. It was stated that the system has proved its worth through the years, since enactment in 1935, not only in helping idled workers but in bolstering the economy in bad times.

NO FIGURES GIVEN

No cost figures were immediately announced, nor was there any estimate of the amount of additional revenue that would be raised by the proposed higher payroll taxes.

Here are the highlights of Kennedy's proposals:

★ ★ ★

1. The present temporary plan of extending an extra 13 weeks of benefits to out-of-job workers would be continued permanently for steady workers suddenly made unemployed.

2. The president would be empowered during recessions to extend the 13-week extra benefits to all workers, even those without a long work history.

★ ★ ★

These two provisions would go into effect in mid-1962 when the present temporary benefit extension legislation expires.



HE WAS AWARDED THE DISORDERLY CONDUCT MEDAL

Most School Issues Fare Well in Area

Voting was comparatively light in yesterday's annual school elections due to the lack of issues in most area school districts.

However, special proposals were approved in the school districts of Rochester, Brandon, Oak Park, Farmington, Utica and Clarenceville while others were rejected by voters in Avondale, Novi and Huron Valley districts.

Incumbent board of education members were upset in several districts. Details of all area election results are on Pages 2 and 13 of today's Press.

In Today's Press

Colbert Speaks

Chrysler weathers bad publicity—PAGE 4.

Housing Bill

Senate housing action boosts hope for JFK's bill—PAGE 5.

Tells Views

Ike answers hot questions —PAGE 2.

Howdy, Pardner

GOP liberals help New Frontier legislation—PAGE 6.

Area News	13
Comics	17
Editorials	6
Markets	18
Obituaries	18
Sports	14-15
Theaters	16
TV & Radio Programs	23
Wilson, Earl	23
Women's Pages	10-11

447 Waterford Seniors Graduate Tomorrow at 8

More than 1,000 parents and friends are expected to see 447 Waterford Township seniors graduate at 8 p.m. tomorrow on the high school football field.

In case of inclement weather, the graduation ceremonies will be held in the gymnasium.



DR. DONALD C. WEAVER

Main speaker will be Dr. Donald C. Weaver, professor of Education at Western Michigan University, who will be introduced by William A. Shunck, superintendent of the Waterford school system.

The top 10 seniors will receive recognition when Eldon Rosegart, board of education president, presents the diplomas.

High school sophomore Mary Hodges will play the processional and the recessional on an electric organ, and the invocation and benediction will be given by Rev. Edward A. Lowry, rector of St. Andrew's Episcopal church.

★ ★ ★

Sharon Sue Welch will present the valedictory message, and principal James Fry will present the class.

Plan to Remain Two Days

Tractor Mission in Cuba

HAVANA (UPI) — Four American farm machinery experts arrived today to get the tractors-for-prisoners exchange rolling and were given a cool but correct reception by three-middle ranking Cuban officials.

The Americans then toured a naval hospital in eastern Havana where they saw the prisoners they are negotiating for—men Prime Minister Fidel Castro's forces captured in the abortive invasion last April.

Later, the Americans went to the government palace and met President Osvaldo Dorticos.

The four members of the mission were received at the airport by Maj. Luis Crespo of the Institute of Agrarian Reform; Enrique Cabre, chief of machinery of the institute, and Fernando Otero, aide to President Osvaldo Dorticos.

The group went from the airport to the Havana Riviera Hotel.

In a statement released to newsmen, Prof. Roy Bainer of the University of California said the group plans to remain in Havana two days. He added that the negotiations will be "of a technical nature."

Castro left for Oriente Province before the arrival of the mission.

Before leaving Miami the group declared its "humanitarian purpose" is to free 1,200 captured invaders by exchanging 500 tractors for them, as originally proposed by Castro.

The four-man team of technical experts departed at 5:26 a.m. on the hour's flight to Havana with the avowed hope of working out a satisfactory tractors for prisoners trade in the next couple of days.

A one-man protest demonstration greeted the U.S. negotiators as they went through final departure procedures at Miami International Airport.

Douglas R. Voorhees, a local real estate man known for his vocal advocacy of causes, loudly accused them of going to Cuba to "submit to ransom, to blackmail."

★ ★ ★

He charged that the nongovernmental team of experts was violating the Logan Act which bars negotiations by private citizens with foreign governments.

Voorhees demanded that the Dade County (Miami) police arrest the U.S. team. The police instead kept Voorhees to one side of the departing group but let him talk on.



AP Photofax

OBTAIN VISAS — Members of the bargaining team of the Tractors for Freedom Committee that landed in Cuba today pause outside the Czech Embassy in Washington Monday where they applied for visas to enter Cuba. From left are J. B. Liljedahl, Purdue University; Duane Greathouse, United Auto Workers Union; Hugo Pineda, American University, who will act as interpreter; Roy Bainer, University of California; and C. H. Hansen, Michigan State University.

Hopes Ebb for Mental Health, Education Hikes

Swainson Is Reluctant to Extend Scope of Call

LANSING (UPI) — Gov. John B. Swainson today threw cold water on the hopes of Republican moderates to get appropriation increases for mental health and education in the special legislative session which starts Thursday.

★ ★ ★

"I would want a very strong indication that the legislature would take the action before expanding the call," Swainson said.

Though he would not say that he would demand assurance of the two-thirds vote necessary to give immediate effect to appropriations or tax measures, which the GOP moderates in the Senate want passed, Swainson indicated to newsmen that this would be desirable.

He admitted that if the budget increases were passed, opponents of the move would not be likely to block immediate effect.

Leaders of the Republican move to bring the money matters before the special session said they would ask Swainson to expand his call to include them.

CASH FOR PAY HIKE

Swainson said Democrats in the legislature would vote for the increases, but indicated he wanted money to pay the 3 per cent pay hike granted all state workers by the Civil Service Commission included.

Swainson called the special session to bring Michigan under two federal programs that would mean an estimated $25 million in federal funds to the state.

Enabling legislation to put Michigan in the federal Aid to Dependent Children program, passed by Congress this year, would mean $25 million to local welfare departments, and passage of an act to regulate the placing of billboards on interstate highways would mean a $5 million bonus in highway money.

Neither of the two issues cited in Swainson's call was assured of passage, but chances seemed good for ADC at least.

★ ★ ★

Meanwhile, Sen. Stanley G. Thayer, R-Ann Arbor, said he was attempting to round up support for extension of the penny-a-pack tax on cigarettes and the 4 per cent tax on telephone and telegraph service, both of which are slated to expire June 30.

Part of the estimated $11 million income from the two taxes would go to education and mental health with the remainder being used to help retire the state deficit, now at more than $60 million.

Nixon Praises Mustering Plan of County Man

If a new look in party reorganization, authored by John A. Gibbs of Oakland County, was invoked elsewhere "our prospects would go sky high," former vice president Richard M. Nixon told Gibbs in a letter yesterday.

★ ★ ★

Gibbs, executive secretary of the Republican Committee of Oakland County, said a copy of a 48-page analysis of the problems and future of the Michigan GOP had been forwarded to Nixon at the request of GOP State Chairman George Van Peursem.

Van Peursem is now using the report as a basis for possible state reorganization, Gibbs explained.

★ ★ ★

Nixon described the Michigan plan as "a real formula for party success."

"If every one of our party locals, nationwide, could read and study your report and then use it as a handbook for effective political action, I think our prospects would go sky high," Nixon said.

Nixon said the plan combines "utter candor and realism on the one hand with the missionary zeal of the true believer . . ."

★ ★ ★

"Your assessment of the available resources — good people and good principles, basically — comprise a real formula for party success," Nixon said.

Top Democratic Workers Give Prize to Party

Fifty dollars applied to a million dollar debt doesn't make much of a dent, but it's the thought behind the gift, believes Birmingham Democrat, James C. Allen and Mrs. John A. Cooper.

Allen, an attorney, and Mrs. Cooper, a novelist and housewife, received a $50 Peace Bond at a party picnic for precinct delegates for achieving 419 per cent of the quota in their Precinct No. 1 in Birmingham in the April 3 election.

Members of the Birmingham Democratic Club thought it would be fitting to forward the bond to President John F. Kennedy to apply toward the reduction of the party debt.

★ ★ ★

Allen, 1108 W. Maple Road, is delegate and Mrs. Cooper, 383 Pilgrim St., is alternate delegate from the winning precinct, which has 873 registered voters. The pair got out 94 per cent of the total Democratic vote in their precinct.

Oakland Dems to Hear Collins and Woodcock

The subject will be the forthcoming constitutional convention and the speakers Joseph Collins, state Democratic chairman, and Leonard Woodcock, UAW vice-president, at tonight's quarterly meeting of the Oakland County Democratic Committee.

★ ★ ★

The state party leaders, as well as Democratic con-con candidates, will appear at the 8 p.m. meeting at the Pontiac Central High School auditorium, according to James M. Ginn, county chairman.

The Weather

Full U.S. Weather Bureau Report

PONTIAC AND VICINITY: Partly cloudy and humid with thunderstorms this afternoon. High 88. Winds southwesterly 10-20 miles today. Partly cloudy and humid with thunderstorms tonight. Low tonight 65. Cloudy and slightly cooler Wednesday with occasional showers and thunder-showers. High Wednesday 82.

Today in Pontiac
Lowest temperature preceding 8 a.m. 75
At 8 a.m.: Wind velocity 5 m.p.h. Direction—Southwest.
Sun sets Tuesday at 8:29 p.m.
Sun rises Wednesday at 4:36 a.m.
Moon sets Tuesday at 2:20 p.m.
Moon rises Wednesday at 6:20 a.m.

One Year Ago in Pontiac
Highest temperature 67
Lowest temperature 56
Mean temperature 59
Weather—Rain.

Highest and Lowest Temperatures
This Date in 80 Years
96 in 1956 43 in 1875

Downtown Temperatures

6 a.m.	75	11 a.m.	87
7 a.m.	76	12 m.	88
8 a.m.	75	1 p.m.	91
9 a.m.	82	2 p.m.	90
10 a.m.	85		

Monday in Pontiac
(As recorded downtown)
Highest temperature 93
Lowest temperature 71
Mean temperature 82
Weather—Mostly sunny, little rain.

Monday's Temperatures Chart

Alpena	89	61	Kansas City	90	74
Escanaba	78	60	Los Angeles	77	62
Houghton	75	52	Miami Bch.	84	74
Albuquerque	94	62	Milwaukee	87	67
Atlanta	88	69	New Orleans	90	74
Bismarck	78	58	New York	84	69
Brownsville	91	75	Omaha	89	67
Chicago	90	67	Phillipsburg	88	67
Denver	93	65	St. Louis	89	71
Des Moines	94	62	S. Francisco	60	53
Detroit	86	67	Seattle	72	57
Duluth	78	54	Tampa	91	73
Jacksonville	84	70	Washington	91	73



AP Photofax

NATIONAL WEATHER — Showers are due tonight from New York State and Pennsylvania westward through the upper Mississippi valley. Showers also are due in parts of the Mississippi valley and central Plains. It will be warmer in the Pacific northwest and continue warm in most of the country east of the Mississippi River. Cooler weather is expected in the Great Lakes area, northernmost New England and in the Great Plains.



NEW WATERFORD JAYCEE HEADS — At an installation banquet last night at the Eagles Hall in Waterford Township, the Township's Junior Chamber of Commerce welcomed Donald Beedle as the new president. The Jaycees and their wives heard the main speaker, Peter Baldwin, talk about the Jaycees' influence on a community. Baldwin is former state president and former national vice president of the organization. Shown above are the new officers from left: Richard Schwab, treasurer; Norman Nelson, second vice president; Glenn Reynolds, first vice president; Beedle; Dean A. Salley, secretary; and Bill Sharp, corresponding secretary.

Pontiac Press Photo

JFK Injury Not Grave, Irritated Salinger Says

WASHINGTON (AP) — The White House insisted today that President Kennedy's back strain is "a minor ailment" and said the President is putting in a normal work day.

★ ★ ★

Press Secretary Pierre Salinger gave that description of the President's condition at a news conference in which he showed some irritation when reporters prodded him for more details on the chief executive's injury.

Their questions were prompted in part by Kennedy's cancellation of an engagement to address luncheon of the U.S. Conference of Mayors at a downtown hotel.

Announcement of the cancellation, Salinger said, did not indicate any worsening of the President's condition but that the reason was to speed recovery of his ailing back.

SAW SPECIALIST

It was disclosed that while Kennedy was in Palm Beach, Fla., last weekend, a specialist was called in to examine him. The specialist is Dr. Preston Wade, a New York orthopedic surgeon.

Dr. Janet Travell, the White House physician, asked Wade to see Kennedy and the specialist examined him for about 15 minutes on Sunday, Salinger said.

He declined to say just what Wade had told Dr. Travell about the President's strained back which has forced Kennedy to maneuver about on crutches.

★ ★ ★

As newsmen pressed for additional information, Salinger snapped:

"Nothing is being withheld in this matter whatever."

When a reporter suggested that no word had been given on Kennedy's ailment until last week despite the fact that it was attributed to a wrench while spading dirt at a ceremonial tree planting in Canada, last month, Salinger replied:

"I really have no control over what the President tells me."

Salinger said he had learned only this morning that Dr. Wade had been called into consultation on the case. He added that Asst. Press Secretary Andrew T. Hatcher also had been unaware of Wade's consultation.

Salinger remained in Washington last week while Hatcher accompanied the President to Palm Beach. Kennedy rested and swam there in a heated, outdoor pool—mild exercise prescribed by Dr. Travell for relief of his back pain.

★ ★ ★

Salinger rejected newsmen's requests for a conference with Dr. Travell. He said this was not common practice and would not be done in this case.

When a reporter recalled that Dr. Paul Dudley White had met with the press after former President Dwight D. Eisenhower's heart attack in 1955, Salinger replied crisply that "any attempt to equate the present problem of the President with a heart attack is far-fetched."

U.S. Is Blamed by Gromyko for Laos Fighting

GENEVA (AP)—Soviet Foreign Minister Andrei A. Gromyko today blamed U.S. and royal Laotian forces for violations of the cease fire in Laos.

★ ★ ★

Speaking at the international conference on Laos, Gromyko declared flights by U.S. planes over rebel-held territory in the little jungle kingdom led to shooting by the rebels. The flights are made to supply royal Laotian detachments surrounded by pro-Communist troops.

★ ★ ★

Gromyko complained that U.S. chief delegate W. Averell Harriman made no references to Soviet proposals for neutralizing Laos in the statement Monday. Gromyko declared the conference should immediately discuss the proposals made for guaranteeing Laotian neutrality.

Algerian Rebels, French Adjourn

No Date Set to Resume Talks on Peace for African Colony

EVIAN - LES - BAINS, France (AP) — Peace talks between the French and the Algerian rebels were adjourned today and no date was set for their resumption.

The French minister for Algerian affairs, Louis Joxe, who headed the French peace delegation, announced the adjournment after 13 meetings with leaders of the Moslem, nationalist revolt.

Joxe said the French delegation "remains ready to seek new contacts" that would permit the negotiations to start again.

The session had been seen as the crucial one in the three-week-old peace conference.

★ ★ ★

So far neither side had shown any inclination to shoulder the responsibility for a formal breakoff, which would almost certainly bring on the resumption of large-scale fighting in Algeria.

Sutt Leads Six in School Balloting

(Continued From Page One)

and Jenkins at Washington Junior High, Sutt still polled 162 votes.

John W. Graham, 38, of 275 Dick St., won one precinct, Owen school, where he beat Sutt by one vote, 58-57.

"I'm very appreciative of all the people who supported me," said Sutt. He admitted he was "a little surprised at the final count."

★ ★ ★

"I promise to do all in my power to contribute to a more democratic board and to initiate more active participation by the school board in all matters pertaining to our entire school system," he asserted this morning.

★ ★ ★

Anderson, who gained voter support over a wider area than any other candidate, was also pleased.

"It is a privilege again to have the opportunity to serve as a member of the Pontiac Board of Education," he said.

The voter turnout was regarded as "average" by school officials, although the total vote was less expected. Some 2,977 voted, compared to 4,000 last year.

★ ★ ★

Every candidate was top vote getter in at least one precinct. Of the 19 voting places, Anderson won in eight and tied for the lead in another, Sutt won in four, Downes won two and tied in one, Brown won two, and Jenkins and Graham won one each.

U.S. Security Clerk Has Quit His Job

WASHINGTON (AP) —William H. Covington, the National Security Agency clerk who was found at a race track Monday after being missing four days, has quit his job, the Pentagon said today.

Covington, 28, resigned from the super secret agency—for personal reasons," a Pentagon spokesman said in answer to a question.

★ ★ ★

The Defense Department emphasized Monday, after Covington was located at the Delaware Park Race Track near Wilmington, no charges had been made against him.

Pontiac Area Officers Attending Conference

Four Pontiac area law enforcement officers are attending the three-day annual state conference of the Fraternal Order of Police.

The conference at Benton Harbor concludes today.

Attending from this area are Sgt. Lawrence LaBair, Sgt. Eugene Hendren and Patrolman Gerald Navarre of the Pontiac Police Department, and Deputy Jesse Whitlock of the Sheriff's Department.

To Seek Third Trailer Camp

Developers Will Ask for Rezoning in Area of Beaudette Park

City commissioners tonight will be asked to start rezoning for a third trailer camp within the city limits.

★ ★ ★

Before them will be a report from the planning commission recommending rezoning for the proposed trailer park on Telegraph Road in the Beaudette Park area.

Developers of the park won planners' approval after arguing for more than a year that their commercial site was "virtually useless for anything other than a trailer park, now that it is bypassed by the Orchard Lake underpass.

They said that theirs would be a modern trailer park and an improvement to the city.

One of the city's two existing trailer parks is immediately north of the new one. The other is on Walton Boulevard.

★ ★ ★

Four hearings are scheduled. They involve plans for curbs and gutters on Bassett Avenue, Woodward to Basswood, and on Woodland Avenue, Dresden to Lakeside and Kenney; a combined sewer on Sheffield Avenue, Hollywood to Baldwin; and a sanitary sewer on the east side of Woodward Avenue, opposite St. Joseph Mercy Hospital.

JFK, Italy's Fanfani Agree on Policies

WASHINGTON (AP)—President Kennedy and Prime Minister Amintore Fanfani of Italy declared themselves agreed today on the need "for strengthening the Atlantic community both as an instrument of defense and in its political and economic aspects."

★ ★ ★

A joint communique issued after a two-hour White House conference—their second meeting in two days—stressed the cordial and constructive character of the talks.

★ ★ ★

Italian informants added that Fanfani was extremely satisfied with his meeting with Kennedy and members of the new administration.

2 Will Be Sentenced June 26 for Break-In

Sentence will be passed June 26 on two Pontiac youths who pleaded guilty yesterday in Circuit Court to the break-in of the Delmos Market, 186 Fisher St.

Gerald W. Hill, 17, 121 W. South Blvd., and Fritz M. Moss, 19, 376 Ditmar Ave., were allowed to remain free on $50 bonds pending sentence for the April 4 burglary.

Post for Newswoman

LANSING (AP)—Mrs. Doris Jarrell, staff writer for the Lansing State Journal, was appointed today as director of research for the Democratic State Central Committee, effective July 1.

Local Reservist Tops Graduates at Camp School

CAMP McCOY, Wis. — A Pontiac area reservist was the top graduate of the 70th Division noncommissioned officer academy here this week.

★ ★ ★

Pvt. Daryl Breeze, 3252 Baldwin Road, led his class of 59 students from various sections of the Midwest. Breeze is here during the annual two-weeks training period of Pontiac's 2nd Battalion of the 333rd Basic Combat Training Regiment.

Breeze is employed by the Engineering Department of GMC Truck & Coach Division.

Other Pontiac area reservists completing the rugged training course are Sgt. William J. Marcum, 721 E. Ypsilanti Ave.; Staff Sgt. Richard N. Lundren, 1005 Fremont St., Waterord Township; Staff Sgt. William Geromette, 11060 Parton St., Utica; and Spec. 4 William Barnard, 4160 Foley St., Waterford ownship.

★ ★ ★

The graduates were addressed by Brig Gen. John Libke, divisional commanding general, and Brig. Gen. Beryl Pace, assistant commander.

★ ★ ★

Other members of Pontiac's 2nd Battalion are receiving field training with particular stress on proficiency on individual combat and small unit tactics.

The Day in Birmingham

No School Pool Bonds, Says Bloomfield Hills

BIRMINGHAM — A proposed $500,000 bond issue to finance the construction of a swimming pool was rejected yesterday by voters in the Bloomfield Hills school system.

Incumbent board of education members Mrs. Jean Martz and Max Miller were returned to office for three years, defeating Mrs. Christine Jones and Frederick Syme.

Mrs. Martz received 794 votes; Miller, 760; Mrs. Jones, 538; and Syme, 495.

The bond issue, defeated 760 to 581, would have cost school district property owners approximately $6 annually for a 25-year period had it been approved.

Bennett Root, unopposed incumbent on the Birmingham school board, polled 535 votes to retain his post.

Birmingham voters authorized the transfer of $39,500 from an old retired bond issue to a current building fund with a 513 to 23 vote.

Birmingham School Supt. Otis M. Dickey will award diplomas to 665 Seaholm graduates at 10 a.m. commencement exercises at the high school Thursday.

Dr. Louis Norris, president of Albion College, will give the main commencement address.

Portraits of the school's namesake, Ernest Seaholm, and Ross A. Wagner, Seaholm principal, will be presented to school officials as gifts of the graduating class by Mosby Harvey, senior class president.

Covaledictorians are Sally Elaine Ryden and Linda Elaine Wells. Cosalutatorians are Margaret Chamberlain and Jane Louise Griffith.

Bruce N. Coulter, English instructor at Cranbrook, has been named to the newly created Donner Chair at the school.

The presentation of the teaching grant, which provides an estimated $13,000 yearly salary to the recipient, was made by Edward H. Lerchen, chairman of the Cranbrook School Board of Directors.

Coulter, who has taught at Cranbrook since 1936 and is also director of student guidance, is a graduate of Brown University and received his M.A. degree at the University of Michigan.

Cranbrook is one of 15 independent secondary schools which share equally in $4½ million in teaching endowments awarded last year by the Donner Foundation of Philadelphia.

Mrs. Jean Ketchum, a delegate candidate for the Constitutional Convention, will be a guest speaker at a 12:30 p.m. meeting and luncheon tomorrow of the Birmingham chapter of the American Association of University Women at the Orchard Lake Country Club.

The Birmingham Rotary Anns will hold its final meeting of the year Monday at 1 p.m. at the home of Mrs. Charles R. Miller of 26255 Pembroke St., Pleasant Ridge.

New officers for coming year will be elected following the luncheon.

Boy Scout Troop 29 Plans Court Tonight

Boy Scout Troop 29 of the Hawthorne and Wever School areas will have an outdoor court of honor tonight at Hawthorne Park, beginning at 7 p.m.

Donald Maher is the new scoutmaster, with Woodrow Gray and James Hayes as assistants. They plan one outdoor activity each month this summer.

Talks on A-Ban Turn Gloomier

Russ Demand Veto of Inspection or Transfer of Conference

GENEVA (AP)—The future of the stalled nuclear test ban talks was cast in deeper doubt today by the Soviet Union's insistence that the West either accept an inspection veto or transfer negotiations to the impending general arms parley.

★ ★ ★

The United States and Britain rejected both proposals but said the proposal to transfer the talks would be studied carefully in Washington and London. They made clear previously they would never agree to a veto over the control machinery.

★ ★ ★

Semyon K. Tsarapkin, Soviet negotiator at the three-power talks, qualified his demands Monday by saying they were not to be considered an ultimatum or threat of a walkout.

★ ★ ★

"We are quite willing to continue meeting here as long as necessary," Tsarapkin told U.S. delegate Arthur H. Dean and Sir Michael Wright of Britain.

'THE ONLY WAY'

But Tsarapkin said unless the United States and Britain are willing to accept the Soviet proposal for a three-man board in charge of the test ban control machinery, the only way to get the talks going again is to merge them with the East-West negotiations on general disarmament.

Tractor Tips, Kills Brandon Farmer

A Brandon Township farmer was crushed to death yesterday when a heavy-duty tractor he was operating tipped and fell on top of him.

George Caine, 65, of 2130 Seymour Lake Road, was mowing grass beside his driveway when the tractor fell over the edge of a steep, bordering ditch.

He died almost instantly of a crushed chest and multiple bone fractures. A wrecker was used to lift the tractor off the victim's body.



For Dad and Grad...

Norelco Electric Speed Shaver Reg. $29.95 $16.97

G.E. AM-FM RADIO Reg. $79.95 $58.17
8 Tube, Dual Speaker with AFC

Gentleman's HAMILTON WATCH Yellow Gold Automatic, Waterproof Reg. $100 $62.97

Ladies' 19-JEWEL ELGIN Reg. $39.95 $27.97

Gentleman's Yellow Gold PHOTO ID BRACELET $6.93 Reg. $10.95

Ladies' All-Leather, 2 Pc. WALLET SETS $6.43 Reg. $9.95

Ladies' Fiberglas WARDROBE 39.95 Value $28.97

Ladies' Fiberglas OVERNIGHTER 24.95 Value $18.85

Leather Travel Alarm 6.95 Value $3.99

Cultured Pearl Pendants Reg. $6.95 $3.97

Imperial Cultured Pearl Necklaces from $16.97

Remington Deluxe Hair Dryer $20.97

20% OFF Men's and Ladies' TIMEX WATCHES All-New Models

Gerow JEWELERS

1064 West Huron In HURON CENTER 'Plenty of Free Parking' FE 2-9641



HELPING BOYS CLUB — H. H. Smith (left), president of the Pontiac Civitan Club, presents a $900 check on behalf of the club, to Cressy Larsen (center), executive director of the Pontiac Boys Club, for the establishment of a drum and bugle corps. Looking on is Joseph R. Herton, president-elect of Civitan. Pontiac Press Photo

It's On to Chile for Stevenson

Held Friendly Meeting With Paraguay Dictator He Had Criticized

ASUNCION, Paraguay (AP) — Adlai E. Stevenson today flies on to Chile after an overnight stop in South America's only dictatorship.

Touring South America as President Kennedy's special envoy, the chief U.S. delegate to the United Nations came to Paraguay after issuing a blast at dictators. But his meeting with Paraguay President Alfredo Stroessner considered the continent's only remaining dictator, was friendly and unstrained.

* * *

Their talk, sandwiched in before Stevenson dined with the foreign minister, was brief and details were not disclosed. But the Paraguayan government is known as one of the Americas' strongest supporters of U.S. policy.

'NOT BY PREFERENCE'

Leaving Rio de Janeiro Monday Stevenson told newsmen "we in the Americas don't like dictatorship." Asked why he was going to Paraguay, he replied his trip "was not arranged through personal preference but to visit all 10 capitals in South America."

* * *

In Asuncion Stevenson received the warmest public welcome of his tour. About 1,000 persons greeted him at the airport, and there was a military honor guard and band.

* * *

Stevenson's brief airport speech was marked by the absence of any mention of President Stroessner. He was applauded when he spoke of the spirit of independence among the Paraguayan people.

During part of the Revolutionary War, the Liberty bell was hidden in an Allentown, Pa., church.

'Community Activities' Deserves Consideration

Waterford Township Supervisor Elmer Johnson has proclaimed this week as Community Activities Inc., Week because "this organization has contributed materially to the betterment of this community throughout the year."

From June 12 to 18, the supervisor has urged that all citizens give full consideration to the future services of the Community Activities, Inc.

Factory Representative Here
WEDNESDAY—2 to 3:30 P.M.
REMINGTON
Electric Shaver
RECONDITIONED
—While You Wait Service—
$1.50 Parts Extra
• OILING
• ADJUSTING
• STERILIZING
• CLEANING



SIMMS SERVICE—Remington factory representative will be in our store every Wednesday of every week.
SIMMS BROTHERS
Electric Shavers —Main Floor

(Advertisement)
Since 1951
for symptomatic relief of
SINUS CONGESTION
colds miseries & may lower headaches—pressure—pain



TRUMAC TABLETS
were the first E.C. tablets in the entire United States and Canada to be taken internally for relief of sinus congestion. Helps drain all eight sinus cavities to restore free breathing. If you suffer from any of the above conditions and have tried other preparations—This time join others who have tried Trumac and obtained excellent results. Our formula contains medically approved active ingredients. Trumac is sold only in drug stores. Accept No Substitutes.
SIMMS BROTHERS
98 N. Saginaw St. —Main Floor

Looking for BIG DISCOUNTS on FATHER'S DAY GIFTS? Look to SIMMS for Better Gifts at LOW DISCOUNT PRICES—Come in

Tomorrow (Wednesday) 9 A.M. to 6 P.M.

Big Deal DISCOUNTS

Here are just a few of the many, many gift items you'll find here at Simms . . . all at DISCOUNT prices. All prices good 'til Saturday June 17th.

BARGAIN BASEMENT



Stock Up Now on

Men's Dressy Socks

GROUP NO. 1 — 4 Pr. for 1.00

Values to 49c a pair — Slight irregulars, but do not impair wear or quality. Big selection of colors, patterns, designs. 100% cottons, reinforced heel and toe. Sizes 10 to 13.

GROUP NO. 2 — 39c Per PAIR

Values to 79c a pair — TEXTRALIZED YARNS that stretch to fit all sizes 10 to 13. For comfort and long wear. Many colors, designs to choose from. Irregulars.

Another Gift Idea for "Dad"
Guaranteed FIRST QUALITY
Men's 'CONE' Denim JACKETS



$3.95 Value —now 1.50

Machine or hand washable—minimum care jackets in choice of 3 summer colors. Zipper front, 2 pockets, adjustable buttoncuffs. Sizes S-M-L.

MAIN FLOOR SPECIALS



All New Schick Compact
Electric Razors
$12.95 Value —Now 9.95

All new Schick Compact electric razor with washable head — yet gives a real he-man shave. Complete with cord and case.

HOUSEWARES

Finger-Tip Touch Squeezer
O'CEDARS New '99'
Sponge Mop



Regular $3.95 Value — 1.99

Guaranteed 5 years against mechanical defects. Cellulose sponge covers more floor area, absorbs more water.

Wall Can Openers



Regular $2.98 — 1.99

Famous 'Swing-A-Way' can opener will open any size, shape can. With wall mount bracket.

HARDWARE DEP'T.

Keep Bathroom Floor Dry
Dri-Maid
STANDARD 1.77
Toilet Tank Moisture Collector
MODERNE 2.77

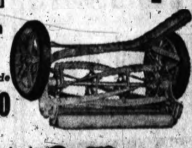


Dri-Maid collects the moisture that drips off toilet tanks-protects floors. Easy to remove for cleaning. Standard model for wall tanks. Moderne for Free Standing tanks.



Nite Door Lock Set
$2.95 Eagle lock fits any door. No special tools needed. With 2 keys. 1.79

5-Blade, 16-Inch Lawn Mower
$15.95 Value—American Made



5-blade reel, self-aligning bearings, rubber tires, sturdy wood handle. 11.00

98 North Saginaw Street — SIMMS BROTHERS — Pontiac's Downtown Discounter

Air Support Needed for Invasions--Ike

By HAROLD HARRISON

CINCINNATI, Ohio (AP) — Old soldier Dwight D. Eisenhower still says no invasion can be successful without adequate air cover if there is opposing air power by the defense.

Gen. Eisenhower, who directed allied landings in World War II made his statement Monday in commenting on the abortive invasion of Cuba by forces opposed to the regime of Fidel Castro.

* * *

The statement, at a news conference, came a day after new Republican National Chairman William E. Miller declared President Kennedy "rescinded and revoked the Eisenhower plan to have the Cuban freedom fighters protected by American air power."

'A-TESTS NEEDED'

The former president also said the United States cannot very much longer "keep on ice" the matter of resuming nuclear testing. He told the news conference "the time comes when we have to fix a date" beyond which the nation would not feel bound to abstain from testing.

* * *

"If we are just going to stand around talking," the Soviets could be testing without the United States knowing it, he asserted. Eisenhower said that before he left the White House "I told my people we definitely would take steps" toward fixing a date. So far as he knows, he said, no date has been set.

Eisenhower was here for a day of political activities. Several thousand persons sweltered in hot and humid weather to greet him at mid-day at Lunken Airport. He was showered with ticker tape and confetti as he rode in an open automobile to downtown Cincinnati.

* * *

Then came a series of conferences with Republican party leaders and workers and a news conference.

The windup was a $100-a-plate dinner at Cincinnati's Music Hall with a packed house of 1,500 on hand.

Blast Kills 5 in Spain

BARCELONA, Spain (AP) — Five workers were killed by an explosion in a fireworks factory here Monday. In an ensuing fire five others were seriously injured.

New Cuban Envoy

UNITED NATIONS, N.Y. (AP) —Ambassador Mario Garcia Inchaustegui, 34, former Cuban envoy to Uruguay, Monday presented his credentials to Secretary-General Dag Hammarskjold as Fidel Castro's new permanent representative to the United Nations.

CARL'S KIDDY LAND
10 RIDES $1
Cor. Dixie and Telegraph Rd.



HE RE-GREW HAIR
See Page 15 for FREE HAIR CLINIC
After

It's here!

June is Dairy Month

June - - -

and It's DAIRY MONTH!

Get Your Dairy Month Special

FREE! Compass Ring

During June . . . While They Last . . . With Each Quart of Delicious

NYE CHOCOLATE MILK

TELEPHONE FE 2-6786 — Nye Dairy — 585 Oakland Ave.

Your hair never had it so soft in Pontiac's hard water!

Hard Water Shampoo by Lanolin Plus



Naturally, you can't do a thing with your hair right after shampooing. Naturally, it lacks lustre. Because that ordinary shampoo you're using isn't meant for our hard water. There's just one *specifically made* for this kind of water, and that's Hard Water Shampoo by Lanolin Plus.

—LIMITED TIME ONLY—
$2.25 Value FULL PINT SIZE $1.75

This gentle lotion's softening formula prevents the hard-water dulling film that won't rinse out with other shampoos. And Hard Water Shampoo contains the exclusive, rich moisturizer, Lanolin Plus *Liquid*. It's the only shampoo that replaces the natural oils of your hair in spite of our hard water.

For hair that's rain-water soft, instantly manageable, lovely with lustre, switch next time to Hard Water Shampoo by Lanolin Plus.

HARD WATER SHAMPOO by Lanolin Plus
6 Ounce Size Only $1.00

SIMMS BROTHERS
COSMETICS—Main Floor — 98 N. Saginaw St.

GEORGE'S

SAVE TWICE WITH BIG VALUES and WEDNESDAY YOU GET DOUBLE STAMPS

BUY ALL YOUR . . .

- FATHER'S DAY GIFTS
- GRAD GIFTS
- BRIDE GIFTS
- VACATION NEEDS
- 4th of JULY NEEDS

GET TWICE AS MANY RED STAMPS and say "CHARGE IT"

GEORGE'S



WINS EDISON AWARD — Miss Dorothy Kittner of 49 Edward St., division clerk for Detroit Edison's Oakland overhead lines division, has won $225 under the company's employe proposal plan. She is shown receiving an award certificate and congratulations from M. Leslie Ernst, general superintendent of overhead lines, while Robert M. Van Duzer, assistant manager of operations, looks on. The proposal, which simplifies the reporting of individual expenses, is expected to save nearly $900 a year.. Miss Kittner is one of some 2,800 Edison employes who have been awarded a total of $331,266 since the proposal plan was established in 1952.

Files Tax Lien in LA

LOS ANGELES (AP) — A lien filed Monday against singer Lena Horne and her husband, Lennie Hayton, charges the couple with owing $5,847 in federal income tax for 1958 and $5,588 for 1959.

Would Stop A-Weapons

BERLIN (AP) — East Germany's Communist regime said today a German peace treaty is needed in a hurry to stop West Germany from being equipped with atomic weapons.

Chrysler Over Hump of Bad Publicity

DETROIT (AP)—L. L. Colbert, president of Chrysler Corp., says the giant auto firm has weathered its storm.

★ ★ ★

"We have sustained one of the most severe attacks ever sustained by a business organization on its public reputation," said Colbert, "and we have weathered it."

★ ★ ★

Colbert, of Bloomfield Hills, took what he called a realistic look at Chrysler in a talk Monday before directors of the Bureau of Advertising of the American Newspaper Publishers Association.

He noted that in the first five months of this year the corporation has gathered 13.1 per cent of the market for U.S. built cars in comparison to 15.5 per cent in the same period last year.

Colbert explained the drop by referring to the "almost uninterrupted bombardment of adverse publicity" on Chrysler since June 30, 1960. That was the date William C. Newburg was ousted as president after only two months tenure.

★ ★ ★

Lawsuits followed and Chrysler's corporate management was assailed.

"There would be no point in burying our heads in the sand and pretending that this has not hurt our public reputation or our sales," Colbert said.

The Chrysler president said an outside committee of nonmanagement directors is studying the problem regarding his remaining as head of the firm. Colbert said he was "confident they will reach the correct decision."

"We met our problems with action, not with just words, and in the long run the power of the simple undisputed fact may work to our advantage," Colbert said.

Colbert said the company's assets rose from $800 million 10 years ago to $1.4 billion at the beginning of 1961. In the same time, he said, plant and equipment investment rose from $265 million to $500 million.

Reds Back Indonesia in New Guinea Claim

TOKYO (AP) — Communist China today joined the Soviet Union in supporting Indonesia's claim to Dutch New Guinea.

The announcements of support in the government-controlled Chinese press were timed for the arrival of Indonesian President Sukarno in Peiping, on his way home from another world tour.

★ ★ ★

Soviet backing was announced in a communique issue Monday night just after Sukarno ended his visit to the Soviet Union.

Our New Location Is
70 LAFAYETTE ST.
National Life & Accident Insurance Co. 338-0451

Awards Divorce to Architect's Wife of 20 Years

Circuit Judge Frederick C. Ziem yesterday granted Teruko Yamasaki, wife of the internationally-known Japanese architect, a divorce on grounds of extreme cruelty.

★ ★ ★

Judge Ziem granted Mrs. Yamasaki the custody of their two daughters and son and ordered Minoru Yamasaki to pay $294 a week through June 1970 unless Mrs. Yamasaki remarries. They had been married 20 years.

Yamasaki retains custody of their house at 3077 Livernois Ave., Troy.

★ ★ ★

James S. Thorburn, Mrs. Yamasaki's attorney from Royal Oak, said other details of the property settlement, relating to stocks and bonds, was confidential.

★ ★ ★

The divorce suit, filed in January, stated that Yamasaki has a yearly income ofabout $40,000 from his architectural business, Minoru Yamasaki and Associates, 1028 E. Maple Road, Birmingham, which is worth in excess of $100,000.

Hospital Ship Bound for Saigon, Repaired

HONG KONG (AP)—The American hospital ship Hope was bound for Saigon today, carrying its mercy mission to South Viet Nam after a five-day overhaul in a Hong Kong drydock.

★ ★ ★

The Hope, operated by the People-to-People Health Foundation, spent seven months in Indonesia treating patients and training doctors and nurses. The mission in South Viet Nam is expected to last several months.

BAKER and HANSEN Insurance Company
INSURANCE —ALL FORMS—
HOME OWNERS PACKAGE POLICY A SPECIALTY
Phone FE 4-1568
714 COMMUNITY NATIONAL BANK BLDG. PONTIAC



Now you can buy PEACE-OF-MIND by the gallon

MARAFUEL HEATING OIL

***PEACE-OF-MIND*: NO EXPENSIVE HEATING**

Laboratory tests at Marathon's Robinson Refinery prove that no heating oil sold in the Midwest gives more heat per gallon than Marafuel®. Result: you get more comfort for less money with Marafuel. Yet you get the best heating oil money can buy—specially refined, screened and filtered to flow freely and burn cleanly.

***PEACE-OF-MIND*: NO WORRY IN CASE OF SICKNESS OR DEATH**

If you're under a doctor's care and can't work for more than 14 days, Marathon pays your heating oil bills for the length of your illness. This is the insured Marafuel Budget Plan.* No interest. No service charge. In fact, there are no hidden costs of any kind under this plan, which even pays your heating oil bills for the rest of the season in case of death.

***PEACE-OF-MIND*: NO HIGH MONTHLY BILLS**

Your bills won't get out of hand when you burn extra oil during the coldest months of the year. With the insured Marathon Budget Plan, you pay the same low average amount monthly from September to June.

***PEACE-OF-MIND*: SUMMER FILL ENDS "RUST-OUT" WORRIES**

Marafuel's special additives keep your burner system and tank free of deposits caused by condensation. Particularly important in the summer when this can "rust out" tanks. And with a Marafuel Summer Fill, you won't be billed until next Fall. Then you pay the lowest price of the summer season.

For year around peace-of-mind, call your Marafuel distributor. Sign up today for the insured Marafuel Budget Plan, or ask for a Summer Fill. Or both.

MARATHON

Marathon goes farther to make friends

*The insured Marafuel Budget Plan is underwritten by a legal reserve life insurance company.

Oil HEAT

PHONE US FOR COMPLETE DETAILS

CLARKE OIL COMPANY	DON RICHMOND	ED ROSS	HARRY SHOUP	JOHN INGAMELLS	BUD KUKUK
400 Pershing Avenue Pontiac, Michigan Ph: FEderal 2-0181	3571 Williams Lake Rd. Pontiac, Michigan Ph: OR 3-5971	6466 Middle Lake Road Clarkston, Michigan Ph: MA 5-9756	20 Andrews Lake Orion, Michigan Ph: MY 3-1883	9230 Highland Rd. Pontiac, Michigan Ph: EM 3-2216	4098 Lapeer Rd. Auburn Heights, Mich. Ph: UL 3-2527

ANOTHER BIG REASON BEHIND THE BIG BOOM IN FORD SALES:

America's National "Open" champ is mighty like a Thunderbird!



One quick look at the beauty above . . . then one quick trick behind the wheel . . . and you'll know why the '61 Ford Sunliner is America's all-time, top-down, favorite convertible.

Here's a special brand of magic-in-motion that's a Ford exclusive . . . yours to command in the car that got its thunder from the fabulous Thunderbird. Caged under that sleek hood is a mighty Thunderbird V-8 engine . . . created by the world's foremost maker of V-8's. The Sunliner's road-ruling punch is equaled only by the famous Thunderbird itself.

And like all '61 Fords, the fun-loving Sunliner is beautifully built to take care of itself. It goes 30,000 miles between chassis lubrications—4,000 miles between oil changes, its brakes adjust automatically . . . because the '61 Ford gives you features *today* that most other cars can only plan for the future.

Got an urge to surge ahead this summer . . . but saddled with a sluggish car? Then, it's time to STOP wasting money on tired transportation. SWAP your present car for a bustling new '61 Ford (and do it now while sales are at a 32-year high and trade-ins are way up). Start to SAVE tomorrow with the car that's built to take care of itself—the '61 Ford!

FORD DIVISION, Ford Motor Company

FORD DEALERS Swapping BEE

Today is the day to STOP . . . SWAP . . . SAVE

SEE YOUR FORD DEALER AND START ENJOYING THE SAVINGS OF A '61 FORD

Use Oxygen for Steel

NEW YORK (UPI) — At a time when the steel industry is operating at only about half its capacity, many mills are forced to raise their capacity to increase efficiency. Equipping steel mills with oxygen furnaces cuts costs but lifts capacity. Pure oxygen is used to speed the steel-making process.

"THE WORLD AGREES ON 'GILBEY'S, PLEASE'!"



Gilbey's Distilled London Dry Gin. 90 Proof. 100% Grain Neutral Spirits. W. & A. Gilbey, Ltd., Gin., N. York. By Nat'l. Dist. Prods. Co.



CENTENNIAL CALIOPE — Detroit Edison Co.'s popular calliope will be seen and heard frequently in the Pontiac area during the June 17-24 celebration. The calliope is scheduled to bring up the rear in the opening day parade June 17.

Cruiser's Drunk Pilot Sent to Jail, Fined

KALAMAZOO (AP) — Fred N. Root, 36, of Kalamazoo, was sentenced to 10 days in jail and fined $100 Monday following the collision of his cabin cruiser with a motorized raft carrying 12 persons.

No one was injured in the crash.

★ ★ ★

Root pleaded guilty to operating a motor boat while under the influence of intoxicants in his appearance before Municipal Judge Clark M. Olsted. He immediately appealed the sentence to Circuit Court.

OSCAR FERRELL
Licensed Master Plumber



let us solve your PLUMBING PROBLEMS
24 HOUR SERVICE
All Work Guaranteed
SALES — SERVICE — REPAIR
FE 8-2800 — FE 5-7501 1829 Opdyke Road

MOTORISTS . . .
Example of one of the "Low Priced Three" insurance policies for a driver over 25.
✓ Bodily Injury
✓ Property Damage
$25,000
✓ Medical Expense, $2,000
✓ Uninsured Motorist, $20,000
✓ Comprehensive Full Pay
✓ Road Service, $25
✓ $100 Deductible Collision
✓ 25% saving for most 2nd cars
ONE YEAR Cost . . . . . $81 Non-Business Use —Most Cars—



HARDWARE MUTUALS' SENTRY LINE
• AUTO • HOME • BUSINESS • HEALTH • LIFE INSURANCE
220 Draper FE 5-6091 CHAS. F. HATTER

Housing Bill Up for Crucial Test

WASHINGTON (AP)—A thumping 64-25 Senate passage for the $6.14-billion housing bill gave encouragement to the Kennedy administration today over the House floor fight expected in a few days.

The House Rules Committee is to meet on the legislation Thursday and is expected to clear it for debate starting next week.

Fifty-two Democrats and 12 Republicans supported the measure on final passage in the Senate Monday, with 17 Republicans and 8 Southern Democrats opposed.

This was the heaviest margin piled up in the Senate for any of the major items on President Kennedy's 1961 legislative program.

Sen. John Sparkman, D-Ala., chief sponsor of the bill, told a reporter he felt that with enactment of this measure there would be no need for omnibus housing legislation next year and perhaps for a longer time.

But Sparkman pointed out that in the 1961 bill for the first time such key programs as urban renewal, public housing, farm housing, college dormitories, and veterans' housing are being put on a long-term basis.

For about a decade Congress has been passing big housing bills almost every year.

Another Alabaman, Democratic Rep. Albert Rains, will serve as floor manager for the legislation in the House. The bill approved by the House Banking Committee is substantially similar to the Senate version.

CUSHIONED COMFORT



Pictured here is just one of many, many Lounge Rockers and Chairs now on sale — Hand Crafted by the Nation's leading manufacturers, including:
NORWALK . . . LUXURY . . . LA-Z-BOY . . . MAXWELL ROYAL . . . BERNE . . . MADEWELL . . . AND OTHERS.
Our location and lower overhead will save you money on any furniture you want.
COMFORTABLE CHAIRS and ROCKERS
$12.95 to $169.00
Open Friday Evenings
Closed Wed. Afternoons
Other Days 9:30 to 5:30
Ample Free Parking
Free Delivery Service
SPECIAL SALE PRICED
EASY TERMS
Miller's FURNITURE
144 OAKLAND AVE.



Dr. Stanley W. Black
Optometrist
3513 Elizabeth Lake Rd.
Corner of Cass Lake Rd.
Evenings by Appointment
Phone FE 2-2362 Closed Wed.

Your Best "No-Frost" Buy!
Come in now during our Kelvinator "Golden Opportunity Days"!



Model 760N

13.4 CU. FT. "No-Frost" KELVINATOR
Refrigerator-Freezer!

There's no frost ever in either the fresh food compartment or the freezer compartment of this handsome new Kelvinator "No-Frost" refrigerator-freezer. And Kelvinator's safe, economical "No-Frost" system ends messy hand defrosting forever without using expensive electric heating elements. It's the only "No-Frost" system proved through use for 10 years in hundreds of thousands of American homes. Save time, work and money . . . see this new Kelvinator now at your dealer's.

only $329.95 with trade
Distributor suggested retail price for this area

• 100-lb. Freezer Storage • Twin Porcelain Crispers • Deep, Roomy Door Shelves • Handy Egg Rack • Butter and Cheese Chests • Magnetic Door Gasket • Adjustable Door Shelves

HOW CAN KELVINATOR BRING YOU SO MUCH VALUE?
Because Kelvinator, unlike others, doesn't make costly annual model changes . . . mere "change for change's sake". Instead, its Constant Basic Improvement program brings you the newest advances just as soon as they are tested and approved, giving you plus value!

PONTIAC
Federal Dept. Store, 51 N. Saginaw St., FE 2-0271
Good Housekeeping Shop, 51 W. Huron St., FE 2-0281
Wayne Gabert, 111 N. Saginaw St., FE 5-6189
B. F. Goodrich, 111 N. Perry St., FE 2-0121
DRAYTON PLAINS
Federal Dept. Store, 5000 Dixie Hwy., OR 3-1275
WALLED LAKE
Gilliam Appliances, 111 Main St., MA 4-1722
CLARKSTON
Talley Refrigeration, 5821 M-15, MA 5-5947
ROMEO
Home Improvement Supply, 355 E. Lafayette, PL 2-2061
UTICA
Scheper's Electric, 45165 Cass, RE 2-2531
ROCHESTER
Clarente's Appliance, 411 Main St., OL 1-1861

Waite's
EVERY FLOOR AIR-CONDITIONED

BUY DAD'S SPORT SHIRT GIFT FROM WHAT WE BELIEVE TO BE THE LARGEST SELECTION IN TOWN!

A riot of patterns, styles and colors!

MEN'S SHORT SLEEVE SPORT SHIRTS



Reg. 2.99 ACRILAN® KNITS OR WASH 'N' WEAR WOVEN COTTONS $1.99
NEW ACRILAN CREPE, ACRILAN KNIT, KENTFIELD COTTON KNIT ACTION ARM OR WASH 'N' WEAR CUSTOM LEISUREWEAR $2.99
DACRON - COTTON CRYSTALAIRE OR COTTON, ORLON-COTTON AND OTHER KNITS $3.99
McGREGOR, MR. EASE, LANCER OR MANHATTAN KNIT AND WOVEN SHIRTS $5.00



Most Are Wash 'n' Wear!
You'll find his sport shirt gift at Waite's . . . no matter what price you want to pay for a quality sport shirt! Knits and more knits of all kinds . . . Acrilan and Orlon acrylics, cotton knits, blends — in just the style you want. Tables and tables of his favorite woven cut-and-sewn shirts too, in cotton, Dacron polyester-cotton, cotton-cupioni and many other fabrics. Choose from every pattern imaginable!
Men's Wear . . . Street Floor



FATHER'S DAY SUNDAY JUNE 18

Beats the heat! Needs no ironing!
Manhattan®
Delcot® Blake Shirts
Long Sleeve $5.95 Short Sleeve $5.00
Here's the fabulous new miracle fabric that stays neat and wrinkle free all day, thanks to Manhattan's exclusive Reserve Neatness. Styled to be a winner, too, with Manhattan's most popular collar. Choose short or long sleeves.
Waite's Men's Wear . . . Street Floor

THE PONTIAC PRESS

48 West Huron Street — Pontiac, Mich.

TUESDAY, JUNE 13, 1961

HAROLD A. FITZGERALD
President and Publisher

Howard H. Fitzgerald II, Vice President and Business Manager — John W. Fitzgerald, Secretary and Editor — John A. Riley, Treasurer and Advertising Director

Harry J. Kimm, Managing Editor — Ross M. Trepanier, Circulation Manager — Gordon C. Dewar, Classified Manager — C. Maxwell Jordan, Local Advertising Manager

More Weddings Occur During Better Times

Demographers are watching the marriage rate in this month of June weddings. Just exactly how many brides there will be is not known, but according to MARJORIE EICHER, Women's Editor of The Pontiac PRESS, this year's crop is at an all-time high.

★ ★ ★

Marriages are inclined to keep pace with our national economy. We never quite figured that love and marriage would wait for better times, but actually the figures show this.

The national office of vital statistics report for the first three months of 1961 a provisional figure of 292,000 marriages, slightly higher than the 288,000 for the first three months of 1960, when the recession was setting in.

★ ★ ★

Brides and grooms in the United States, the Population Reference Bureau, Inc. reports, are younger and closer in age at first marriage than are those in any other urban-industrialized country in the world.

In 1960 the median age for the grooms was 22.8 years and for brides, 20.3. More women married — trembling and blushing and ever radiant — at 18 than at any other age.

Anyhow what we're leading up to is that this data is reasonably accurate economic harbinger, for good times generally foster weddings.

Parents' Duty to Screen Movies for Children

Occasionally, The PRESS receives a letter criticizing an advertisement for a certain movie or the film itself as undesirable for children.

BOSLEY CROWTHER has the following to say in The New York *Times*:

"The present stirrings about the seamy qualities of some films and the widespread attempts to revive the notion that censorship or some form of classification will maintain the 'purity' of the screen bring us back to the old question: What do we expect motion pictures to convey?

★ ★ ★

"Do we allow that motion pictures should be free to contemplate life as it is, such as infidelity, prostitution and treachery, as well as aspects of fine and noble nature, such as devotion, courage and self-sacrifice? Or do we expect motion pictures to be only about the good and cheerful things — about absent-minded professors, Swiss families and Dalmatian dogs?

★ ★ ★

"The old argument that the movies are patronized largely by persons under 21 is so thoroughly fatuous and phony that it is simply amazing to find it being used again.

"Little children go to movies. Teenagers go, too. But what sort of movies do they go to? Little children go to the movies their parents take them to see. If their parents choose 'Breathless' or 'Psycho' or 'Butterfield 8,' that's their parents' prerogative. And not many little children sneak away from home (with 85 cents or a dollar) to go to see such films. If they do the likelihood is the youngsters will be bored.

★ ★ ★

"Teen-agers see a lot of the films that convey gross and seamy observations and may be in questionable taste. The sometimes sensational promotion and lurid advertising is most likely to arouse the curiosity and prurient interest of the kids.

★ ★ ★

"But first, determine whether the youngsters are seeing such films without parental consent. Oftentimes parents who can't control their children profess a great concern for them —or for other people's children— put faith in censorship — or, in the presently much-touted variation, classification of films.

★ ★ ★

"Who can say that a modern youngster, exposed to all the stimuli and intrusions of sophistication is going to be corrupted or even startled by what he may see on the commercial screen?

★ ★ ★

"Is it any more harmful for a teen-age girl to see Elizabeth Taylor in 'Butterfield 8' than it was for that same girl's mother to see Vivien Leigh as a shameless adventuress and sexual opportunist in 'Gone With the Wind'?

★ ★ ★

"Of course, the ultimate absurdity is that the medium of motion pictures should be restrained from free expression, whether in good taste or not, simply to 'protect' those children who generally are not interested in the run of adult films, anyhow."

The Man About Town

Our Centennial

Some Briefs Concerning the Impending Big Event

Foliage: What many Pontiac men will come out from behind after the Centennial.

"Just before I moved away from Pontiac I got mad because they wouldn't let me tie my horse to a parking post," writes,

Burney Randall,

now living in Ann Arbor. He continues, "But I got over it, and am coming to the Centennial."

My Flint correspondent sends word that

Dr. Tom Malone

of Pontiac was the speaker in concluding the Victorious Christian Youth rally season there.

I now can test my whisky and other drinks, thanks to

Herman Willer

of 658 Mansfield St. He has given me an old-fashioned liquor thermometer, a relic of the "Two Freds" saloon, which did business on Saginaw Street, near the Water Street corner, early in this century. It is about 18 inches long and looks formidable. It is claimed it also can be used to test dynamite and TNT.

Returning to Pontiac for the Centennial,

Randall Otley

of Cleveland writes in wonderment if the courthouse clock, presented by the late

Daniel L. Davis,

still keeps time. Yes, it "keeps" it, no longer giving it away.

This column heartily joins with

Peter Sullavan

of Royal Oak, who wonders if the Pontiac area still has any of those old wooden highway bridges whose planks rattle as you drive over them. He says his grandfather told him about the "symphony" created in that manner when a vehicle crossed the bridge over the Clinton River on Pontiac's Saginaw Street.

Always coming forward with an idea to make life more worth living,

Mrs. Glydie Lawford

of Birmingham suggests that we make a deal with the mosquitoes — if they won't bite us, we won't bite them.

Thanks for that editorial on our officials appearing to be unfriendly to tourists coming to this country from

Mr. and Mrs. Randall Price

of Bloomfield Hills. They say the gross impudence and phony questions of our own customs men make it harder to get back into the USA than to enter a foreign country.

Assignment clerk in Oakland County Circuit Court for ten years before his retirement in 1959,

C. Richard Smith,

who now is a well-tanned tomato grower at Fort Lauderdale, Fla., has been renewing old friendships in Pontiac.

For several years the first farmer in this area to report the first cutting of alfalfa is

Harcourt Fellows

of White Lake, mowing down his initial 1961 crop on June 8.

"Your column likes to tell about record breaking growths, writes

Mrs. Blanch Ainsfield

of Waterford, who continues, "But did you ever before see the trees leaf out as they have during the last few days? It is truly marvelous."

Verbal Orchids to—

Mr. and Mrs. Garrett B. Stagg

of 4285 Bald Mountain Road; 51st wedding anniversary.

Bertrand Hammar

of Keego Harbor; 82nd birthday.

Mr. and Mrs. John L. Littleton

of Bloomfield Hills; 52nd wedding anniversary.

Mrs. Rachel Opperman

of Birmingham; 83rd birthday.



The Fine Print

David Lawrence Says:

U.S. Ignores Piracy Against Self

WASHINGTON — The Kennedy administration is likely to come in for some severe criticism because it is ignoring the right of American citizens, traveling on commercial planes, to be safeguarded against attack in the air by citizens of foreign governments.



LAWRENCE

The Department of Justice, which has been busily engaged in trying to get political favor by supporting the nonviolence crusades that provoke violence in the South, has not found time to do anything to secure the extradition of the Cuban pirate who attacked an American passenger plane in the middle of its flight, jeopardizing the lives of the other 10 passengers aboard, mostly Americans.

On May 9 the national airlines sent a letter to Atty. Gen. Kennedy which read as follows:

"National Airlines' Flight 337, a scheduled revenue Convair 440 flight between Miami and Key West by way of Marathon, Fla., departed Marathon Airport at 3:34 p.m. (EST), Monday, May 1, 1961, for Key West.

"Aboard th flight, in addition to the crew of three, were eight passengers.

★ ★ ★

"Shortly after takeoff, one of the passengers, carried on the manifest as Elpir Cofresi, forcibly entered the cockpit and ordered the pilot at gunpoint to overfly Key West and proceed to Havana, Cuba.

COPILOT OUSTED

"The copilot was ordered to leave his seat and take a place in the main cabin, while said Elpir Cofresi took over the copilot's seat and through continued threatening display of the gun required the pilot to proceed to Havana, Cuba, where a landing was subsequently effected at San Antonio de los Banos at approximately 4:30 p.m. (EST).

"The aircraft, of United States registry and flown by a scheduled United States carrier, with its passengers, was subjected to extreme hazard during the course of the flight into and subsequently out of Cuba.

"The pilot, at the command of military personnel, was required to shut the engines down and remain within the airplane with the passengers, except for a short period of time, for approximately three hours.

"Said Elpir Cofresi was ultimately deplaned with his baggage at the request of Cuban officials, and the flight released for a circuitous return to Key West, Fla. . . .

"It is respectfully requested that action be taken by the U.S. government to obtain extradition of said Elpir Cofresi to the United States that proper legal action may be taken for his unlawful actions."

The Department of Justice on May 18 replied that it would consider the extradition question only in the event that criminal charges are instituted in a federal court in this country.

BAD IMPRESSION

Nothing was said to indicate that the act of piracy complained of had been drawn to the attention of the State Department for action.

Plainly here is a case where the government of the United States, by failing to demand redress from Cuba, gives the impression today that it is not going to protect American lives and property abroad.

Here is a case, moreover, in which the lives of American citizens traveling in the air over their own territory were placed in danger by an act of "invasion" by a national of a foreign state. Piracy of this kind is not immunized by any treaty, and it is within the right of the United States to take steps to gain satisfaction.

A demand from his government to the Cuban government for the return of the criminal has not been made.

Dr. William Brady Says:

The Blood Pressure Meter Is Only Window Dressing

When I said here a little while ago that a doctor who knows his business learns considerably more than you may think when he takes your pulse — he learns how you feel, how your arteries feel, how your skin feels and how your muscles feel (tone of the muscle), and so he knows how old you are, etc. — no one filed a complaint.



DR. BRADY

But when I said **DR. BRADY** here that a competent physician needs no sphygmomanometer (gadget for measuring blood pressure), this brought a complaint from a physician in Virginia. A complaint to the editor, not to me. The doctor told the editor my statement was "hogwash." The editor gave me the doctor's name and address and suggested that I might want to try to appease the doctor.

Had the doctor complained to me I'd be happy to answer him in kind. After all, there's enough Irish in me to demand courtesy or else.

A competent physician, for all practical purposes, learns all he needs to know about a patient's blood pressure by: (1) feeling the pulse and noting not just the pulse rate and the degree of hardness or softness of the artery, but how much pressure by the fourth and third fingers it takes to keep the beat from reaching the index finger; and (2) listening to the heart and noting the relative intensity of the second heart sound.

If this isn't quite clear, never mind. Any well-trained physician knows what I mean.

The sphygmomanometer is useful in the physiology laboratory. It should have been left there. Brandishing it before the eyes of unenlightened patients is a bit of quackery that has become repectable like prescribing outrageously expensive "wonder" drugs, because everybody's doing it.

MEASURING DEVICES

There are two kinds of blood pressure measuring devices, the standard or real manometer used in the laboratory — a mercury column similar to that of a barometer; and the toy or dial type which is good enough to impress credulous customers.

A good many persons with more money than brains are in the habit of going at regular intervals to have their blood pressure taken. They derive a morbid satisfaction from telling how many notches it was up this week.

A registered nurse, a practical nurse, a nurse's aid or a smart office girl can measure blood pressure as well as the "specialist" himself. But, eh, customers are bound to feel disappointed if they don't see the chief in person now and then.

Use of a modification of the sphygmomanometer to register the patient's blood pressure constantly during an operation is an interesting bit of business on TV, but in real operation the doctor or doctors judge the patient's condition by (1) feeling the pulse and (2) listening to the heart.

The blood pressure meter is strictly for exploitation of the booby birds. If you're one, don't blame me.

★ ★ ★

Signed letters, not more than one page or 300 words long pertaining to personal health and hygiene, not disease, diagnosis or treatment, will be answered by Dr. William Brady, if a stamped, self-addressed envelope is sent to the Pontiac Press, Pontiac, Michigan.

(Copyyright 1961)

The Country Parson



"There can't be very much wrong with a man if his neighbors on both sides love him at the same time."

Voice of the People:

Says U.S. Is Chief Target of Psychological Warfare

The continuing cold war against us reaches right into the United States, in spite of Khrushchev's deceitful talk of peaceful coexistence. We are the chief targets of their psychological warfare, because we are the only great power capable of blocking their expansion. The whole free world depends on us.

★ ★ ★

There will be no atomic war unless the Soviets are able to weaken us by increasing moral deterioration, by too much wild spending, by seducing the administration to give up our overseas bases. Even though President Kennedy speaks on his determination to reach an agreement with the Soviets on disarmament, who could trust any agreement with them without rigid inspection?

★ ★ ★

Don't the American people wish to save their country as ardently as the concealed Reds are working to help Khrushchev destroy it?

Mrs. Mary Walter

Lake Orion

'Celebration Won't Cover Eyesore'

No amount of brush raising and celebrating can cover Pontiac's sore-eye-sis. We like to be proud of our dignified whiskers and elegant dresses and pretty bonnets. But that's the way it was 100 years ago! Now we should blush as we parade up and down Saginaw Street. What do we see to give us that genuine feeling of civic pride?

From oxcart to that most beautiful thing on wheels in 100 years is some progress in locomotion. Pontiac built many thousands of smooth-riding, sleek-looking cars, trucks and buses, but it failed in substantial housing and smooth streets.

William Mihay

591 Bradford St.

Help on the New Frontier

By JACK BELL

WASHINGTON (AP) — Liberal Republicans got some of the credit today from Senate Democratic Leader Mike Mansfield of Montana for the advance through Congress of the administration's New Frontiers program.

The senate's 64-25 passage of a $6.14-billion housing bill marked another victory Monday for President Kennedy in getting the kind of legislation he wants and in almost the form he wants it.

The House has yet to act on the housing measure. Leaders there are only cautiously optimistic about the bill's final fate.

But in the House, as in the Senate, the old coalition of Republicans with Southern Democrats appears to be crumbling. In the Senate, in Mansfield's view, the coalition has been reversed.

"We must give credit where credit is due, to the 8 to 13 liberal Republicans who have gone along with many of President Kennedy's proposals," the Democratic leader said. "In several instances their votes have decided close issues in our flavor."

Mansfield said he thinks the GOP liberals have become more independent because they are on their own, without the responsibility they had during the Eisenhower administration to uphold the program of a Republican president.

Senate Republican Leader Everett M. Dirksen of Illinois said in a separate interview that this factor obviously is playing a part in the failure of the GOP-Southern Democratic coalition to prevent the passage of measures its members regard as extravagant, inflationary and unsound.

From his standpoint, Dirksen said the unlikelihood of presidential vetoes has hit the coalition hardest.

He said that in the past the coalition's ability to produce the votes necessary to uphold a Republican presidential veto of a bill passed by the Democratic-controlled Congress helped "hold our lines for us."

The Almanac

By United Press International

Today is Tuesday, June 13, the 164th day of the year with 201 more in 1961.

The moon is in its new quarter.

The morning stars are Venus, Jupiter and Saturn.

The evening star is Mars.

On this day in history:

In 1789, Mrs. Alexander Hamilton gave a dinner party for Gen. George Washington and delighted her guests by serving ice cream for dessert.

★ ★ ★

In 1877, the Russo-Turkish War began.

In 1917, Gen. John J. Pershing and his headquarters staff arrived in Paris.

In 1935, Jim Braddock won the heavyweight boxing title from Max Baer in a 15-round decision.

In 1944, Germany dropped its secret weapon, the flying bomb, on English targets for the first time.

Thought for today: Statesman Daniel Webster said: "God grants liberty only to those who love it and are always ready to guard and defend it."

Portraits

By JOHN C. METCALFE

A picnic is a lot of fun . . . For restless tots can jump and run . . . And in the cool and restful shade . . . The old can sip on lemonade . . . And if its held along the shore . . . The fun for all is all the more . . . Since youngsters have the chance to swim . . . And oldsters wade the lower limb . . . Though you must climb a mountain top . . . No picnic ought to be a flop . . . For there you get a dandy view . . . While on the sandwiches you chew . . . And even in the nearby park . . . A picnic can become a lark . . . If you will quietly skip out . . . With destination left in doubt . . . A picnic brings a lot of joy . . . To every little girl or boy . . . So adults never should complain . . . Of sand and sun or cold and rain.

(Copyright 1961)

Case Records of a Psychologist:

Opinions Aren't Necessarily Facts

By DR. GEORGE W. CRANE

CASE J-414: Betty G., aged 32, is the wife of a college professor.

"Dr. Crane," she began, "I agree with Madame 'X,' whom you quoted yesterday.



DR. CRANE

"For I am sure I have a much greater erotic appetite than does my husband.

"He is a quiet, unassuming man and very devoted to me. But I am sure I feel far more romantic than he does.

"So why do you say the average husband has a much greater sex hunger than the average wife?"

SEX DIFFERENCES

Many of the women reported in the Kinsey survey also argued that they had much greater ardor than their mates.

And all of us doctors encounter many wives who make the same protest.

But they are wrong! Kinsey's big mistake was in taking a woman's opinion and then treating it as a fact.

We doctors don't rely solely on our patients' statement that they have appendicitis or other surgical ailments. Not at all.

Their opinions are not necessarily medical facts!

You women freely admit that the average husband needs more food calories per day for his stomach than does the average wife, don't you?

★ ★ ★

Thus, he probably requires 3,500 while you need only 2,500.

What would happen, however, if we gave him his 3,500 but limited you wives to only 500 calories at the table per 24 hours?

If a Dr. Kinsey interviewer then knocked at your door and said he was taking a poll as regards food hunger, you can guess the results.

"Do you have as great a need for food as your husband?" he might inquire.

"Oh yes," such a starved wife would reply. "I even have a much greater food appetite, for I am hungry all the time!"

If this Kinsey interviewer then tabulated such an opinion, would it be a fact?

Certainly not! It would not mean that such a woman needed 4,000 or 5,000 calories per day but would simply indicate she was on a rigid diet of the near-starvation type.

TRUE SEX FACTS

The average wife likewise has much less sexual appetite than the average husband.

Alas, however, the usual husband fails to understand the medical fact that the male and female bodies are not created anatomically so they will satisfy each other in the erotic realm.

★ ★ ★

So the great majority of wives ever since Eve have been frustrated. If they have children, however, plus social, PTA and church duties to sublimate their limited sexual energy, they get along pretty well, even though short rationed in erotic calories.

Occasionally, however, we encounter the sex-mad female who is called a nymphomaniac (see tomorrow's follow-up), but her supposedly abnormal hunger is a ruse or camouflage.

Women are created primarily to be maternal creatures and only secondarily to be sweethearts.

So when you husbands tend to



get jealous about your wife, just realize her indifference is a normal trait in married women.

Send for my booklet "Sex Differences Between Men and Women," enclosing a stamped, return envelope plus 20 cents.

★ ★ ★

Always write to Dr. George W. Crane in care of The Pontiac Press, Pontiac, Michigan, enclosing a long 4 cent stamped, self-addressed envelope and 10 cents to cover typing and printing costs when you send for psychological charts and pamphlets.

(Copyyright 1961)

The Associated Press is entitled exclusively to the use for republication of all local news printed in this newspaper as well as all AP news dispatches.

The Pontiac Press is delivered by carrier for 45 cents a week; where mailed in Oakland, Genesee, Livingston, Macomb, Lapeer and Washtenaw Counties it is $18.20 a year; elsewhere in Michigan and all other places in the United States $22.40 a year. All mail subscriptions payable in advance. Postage has been paid at the 2nd class rate at Pontiac, Michigan. Member of ABC.

Lady wishing interesting part or full time work in studio. Age or experience no handicap. Apply
KENDALES
14 S. Saginaw

Boyne Mountain Site of State Press Parley

BOYNE FALLS (UPI) — The Michigan Press Association will hold its summer meeting at Boyne Mountain Lodge here June 23-24, with Dr. Joseph G. Molner, Detroit health commissioner and nationally syndicated columnist, as the principal speaker.

★ ★ ★

Molner will speak at the June 23 dinner on "Mass Communication and Its Influence on Health."

Indian Dies at 108

LAKEPORT, Calif. (AP)—Lydia Sleeper, an Omo Idian reported to be 108 years old, died of natural causes Monday night in a rest home.

June Car Mark to Match May

Current Schedules of Month Call for 542,000 Autos to Be Produced

DETROIT (AP) — Auto production this month apparently will be almost a carbon copy of May when 542,303 cars were built.

May and June a year ago were almost twins although the historical production pattern of the industry is to build slightly fewer cars in June than in May.

Current June schedules call for 542,000 cars with General Motors, Chrysler and American Motors up slightly from May and Ford and Studebaker-Packard down slightly.

May production equalled 88.7 per cent of May 1960, while June is pegged at 88.5 per cent of last June.

This is the final month of full production for the 1961 model year. Industry sources say Studebaker will end its model run late this month. Chrysler's divisions will wind up early next month with the other makers not far behind.

TO TOP ESTIMATES

Ward's Automotive Reports estimated production for the second quarter at 1,531,400 cars, up slightly from original estimates of 1,478,600. In the first quarter 1,187,200 cars were built.

★ ★ ★

Among the five manufacturers Ford will come the closest to matching its output of the first half of 1960. Ford's estimated total of 1,386,000 cars this year is about 88 per cent of a year ago.

General Motors is next best at 75 per cent, followed by American Motors, 66 per cent; Chrysler, 48 per cent and Studebaker-Packard, 46 per cent.

Industry production for the calendar year is now estimated at around 5.5 million, or very similar to 1959. Last year the total was about 6.1 million.

Production last week bounced back from the Memorial Day shutdowns and totaled 128,476 cars and 24,015 trucks. In the comparable week last year 139,557 cars and 24,914 trucks were built.

Fears, Tension Cause Disease, Doctor Reports

ATLANTIC CITY, N.J. (AP)—Fears, threats and tensions can lead to diseases of all kinds, says the president of the American Neurological Association.

Dr. Harold G. Wolff, who is also a professor of neurology at the Cornell University Medical College, said Monday overwhelming evidence has been gathered during 30 years of studies to show that nearly all disease involves the nervous system.

He told the annual meeting of the neurological association that researchers believe even such diseases as measles, whooping cough and colds have a psychosomatic basis.



WYATTE F. DE LOACHE

Du Pont Official Will Speak on Flag Day at Elks

"The Menace of the Misinformed" is the topic to be discussed by Wyatte F. De Loache, midwest manager of Du Pont Co.'s Extension Division as guest speaker at an annual Flag Day program at the Pontiac Elks Temple tomorrow evening.

★ ★ ★

De Loache, a former newspaperman, has been with Du Pont since 1940 in the public relations field. His headquarters are in Chicago.

Before joining the Extension Division in 1953 he was a plant personnel superintendent, a community relations specialist, and a consultant on industrial journalism.

★ ★ ★

He has traveled extensively throughout the United States, making frequency appearances as a public speakers before civic groups, industrial meetings, educational gatherings and technical societies.

About 2,000 persons per square mile live in India's Ganges valley.

For a Thrilling Vacation Adventure
CRUISE THE GREAT LAKES
SS NORTH AMERICAN SS SOUTH AMERICAN
7 DAYS . . . over 2200 miles . . . of rest, relaxation, fun, frolic, new friends, fine food, shipboard entertainment, sightseeing and visits to exciting ports.
7-Day sailings each week from CHICAGO, DETROIT, CLEVELAND, BUFFALO and DULUTH, MINN.
5-Day and 2-Day cruises from Detroit only. One-way cruises available between all ports.
7 Days $174.50 plus tax (all-expense). Includes transportation, meals, berth in OUTSIDE cabin.
Ask about round-trip St. Lawrence Seaway cruises June and September. Also Chicago-Montreal Seaway Cruises (either way) on Oranje Line ocean-going ships.
YOUR TRAVEL AGENT HAS ALL DETAILS
GEORGIAN BAY LINE
Foot of Woodward Detroit 26, Mich.
WO 3-6760

BAZLEY
CASH MARKET
78 N. SAGINAW STREET
WEDNESDAY ONLY SUPER SPECIAL!
SAVE 16c
REMUS
1 LB. LIMIT
BUTTER
49c lb.

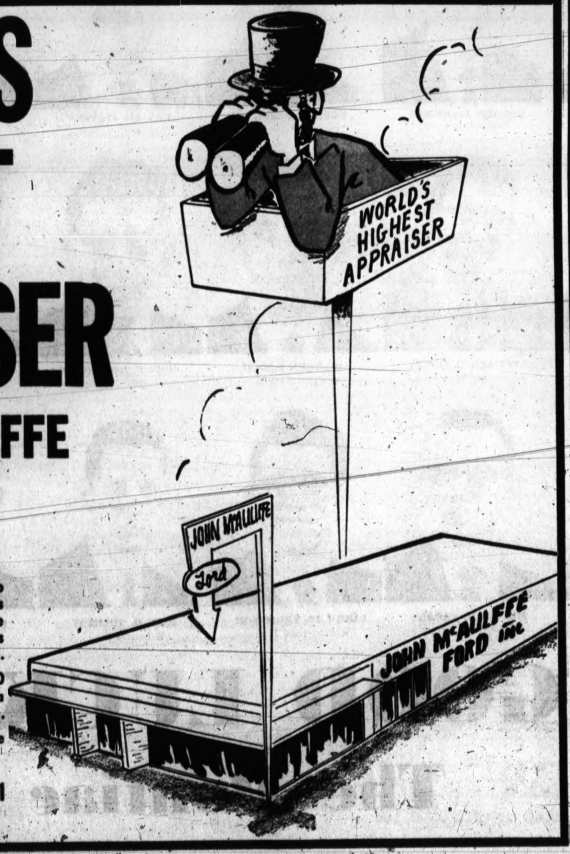
NO. 1 ON THE HEAT PARADE
GAS HEAT
AND FOR VERY GOOD REASONS!
NATURAL GAS IS CLEAN HEAT!
NATURAL GAS IS AUTOMATIC HEAT!
NATURAL GAS IS DEPENDABLE HEAT!
NATURAL GAS IS ECONOMICAL HEAT!
More people than ever are heating with Gas because it is an ideal fuel! Clean-burning Natural Gas makes no smoke or soot, leaves no ashes, and never deposits greasy grime on walls and furnishings.
Silently and automatically, with just a flick of the thermostat, Natural Gas provides wonderful, work-free warmth for home heating. It is a constant, faithful fuel—no storage problems, no worry about running out of fuel. You can't see it, you can't hear it, but it's always there.
The cost of Natural Gas is low and the equipment long-lived with minimum maintenance requirements. With Natural Gas as your automatic heating fuel, you get more for your money. No wonder Natural Gas is the Nation's *Number 1* fuel for heating homes!
CONSUMERS POWER COMPANY
8 out of 10 new homes choose GAS HEAT
PG-1-7641-44

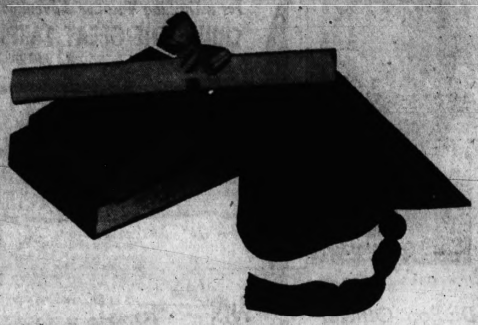
PENNEY'S
ALWAYS FIRST QUALITY!
Shop your nearest Pontiac Penney's for your
WEDNESDAY SURPRISE!



SPECIAL BUY
FOR FATHER'S DAY
SHORT SLEEVE DRESS SHIRTS
Short sleeve dress shirts ideal for Father's Day giving. Wash and wear, little or no ironing and they are Sanforized . . . cotton weaves, cotton broadcloths. Short point, permanent stays. Men's sizes 14½ to 17.
$2
Penney's MIRACLE MILE Open Wednesday 10 a.m. to 9 p.m.
Penney's DOWNTOWN Open Wednesday 9:30 a.m. to 5:30 p.m.
SHOP PENNEY'S . . . you'll live better, you'll save!

WORLD'S HIGHEST APPRAISER
at JOHN McAULIFFE FORD
We've not only lowered our prices we are also raising our appraisals for the greatest savings to you. Our appraiser is almost 50 ft. above the building and he has to appraise all cars from there. To top it all off, he's nearsighted.
We won't be able to do this for another 100 years, so come in and save big money on a new 1961 Ford, during our Centennial sale.
Drive by and see our appraiser 50 ft. above the building.
630 Oakland at Cass FE 5-4101
Closed Wed., Fri., and Sat. Nights





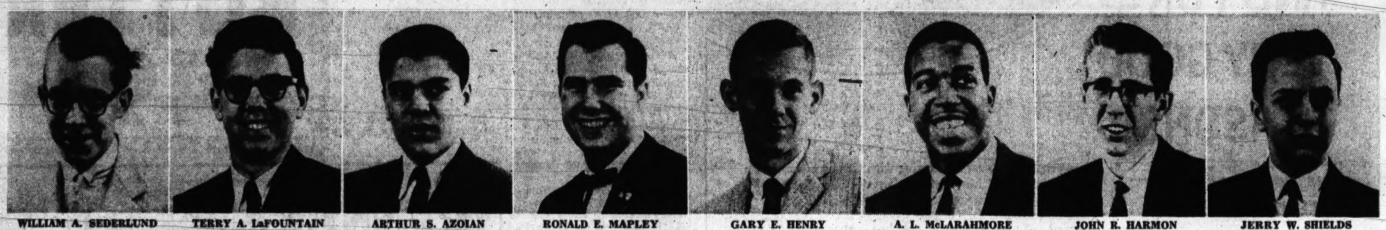
Congratulations!

It is with sincere pride that we at The Pontiac Press take this means to express our best wishes to these Newspaper Boys who will graduate from high school and The Press with the "Class of '61."

These young men have attained at this early age two of life's finest possessions. Each has operated a business of his own, profitably, efficiently, completely. Each has recognized the importance of education in his life and in attaining his future objectives and chosen industriously to complete his education through the high school level.

Commendable too, and worthy of note, is the fact that all but five of these young men have plans to continue their education at college or equivalent institutions.

TO THE
PONTIAC PRESS CARRIERS
Graduating In The Class of '61



WILLIAM A. SEDERLUND *Pontiac Central*
TERRY A. LaFOUNTAIN *Pontiac Central*
ARTHUR S. AZOIAN *Pontiac Central*
RONALD E. MAPLEY *Pontiac Central*
GARY E. HENRY *Pontiac Central*
A. L. McLARAHMORE *Pontiac Central*
JOHN R. HARMON *Pontiac Central*
JERRY W. SHIELDS *Pontiac Central*



WAYNE W. SMITH *Pontiac Central*
WARREN C. FRAZA *Pontiac Northern*
WILLIAM F. LIGHTCAP *Pontiac Northern*
JAMES A. PATCH *Pontiac Central*
FREDERICK L. STRINE *Pontiac Northern*
PHILLIP G. WILLIAMS *Pontiac Northern*
TIMOTHY PEPPER *Pontiac Northern*
GENE A. LOWERY *Pontiac Northern*



DAVID L. EDWARDS *Pontiac Northern*
GARRY L. LLOYD *Pontiac Northern*
MICHAEL J. PIERCE *Pontiac Central*
DONALD J. CREMER *Pontiac Northern*
FRED L. OSBORN *Pontiac Northern*
RONALD STEVENS *Pontiac Central*
GARY J. ALLEN *Pontiac Central*
STEPHEN D. McGLOTHIN *Pontiac Central*



GARLAND D. THOMPSON *Waterford Twp. High*
MICHAEL O. MAGNAN *St. Michael's*
JERRY R. KEE *Waterford Twp. High*
LEONARD G. DOREY *Waterford Twp. High*
WARREN GOOCH *Waterford Twp. High*
JOHN P. HOISINGTON *Pontiac Northern*
KENNETH J. LYNCH *St. Michael's*
FREDERICK M. LYON *Waterford Twp. High*



WILBERT E. WILLIAMSON *Waterford Twp. High*
STANLEY M. LEGENC *Birmingham High*
MELVIN M. TABAR *Romeo High School*
LARRY W. THOMPSON *Walled Lake High*
JOHN D. TOLBERT *Avondale High*
LOUIS E. ODETTE *Walled Lake High*

We were unable to get pictures of these graduates:

ROBERT A. WARD

JAMES D. ABSHER

THOMAS F. DERTINGER

GOOD LUCK
The Pontiac Press

PRESCRIPTIONS

PRESCRIPTIONS PROFESSIONALLY EFFECT PROPERLY RICED

PERRY DRUGS

689 E. Blvd. at Perry FE 2-0259

1251 Baldwin at Tpathnott FE 2-8359

Death Ruled a Suicide for High School Grad

VICKSBURG (AP) — The death of a star high school athlete-musician who was found asphyxiated in his father's car Monday was attributed to a broken romance.

★ ★ ★

Maurice (Mike) Maher, 18, who graduated Thursday from Vicksburg High School, was found in the car parked near Sunset Lake two miles south of here Sunday. A hose ran from the exhaust pipe into the car.

★ ★ ★

The death was ruled a suicide by Ivor Berry Jr., deputy Kalamazoo County medical examiner.

Chandler Gains Slowly

CULVER CITY, Calif. (AP)—Actor Jeff Chandler, 42, fighting a third setback after spinal surgery May 13, is recovering "very slowly," his secretary said Monday.



AP Photofax

SCHOOLROOM IN RED CHINA — The children sing a song at a school in the peoples' commune on the outskirts of Shanghai in Communist China.

PONTIAC'S OLDEST INSURANCE AGENCY

INSURANCE

Thatcher, Patterson & Wernet
111 Community National Bank
FE 5-5594

Will Polio strike?
Are you safe?

Millions of people are facing this summer without POLIO immunization. Are you one of them? The SALK vaccine gives you POLIO protection.

You, your children and babies are just a few minutes away from that protection. Pick up your phone now and arrange to get the SALK shots.

Remember POLIO will strike...don't risk it when you can protect yourself, and your loved ones, against it!

Don't take a chance—take your polio shots

Published as a public service in cooperation with The Advertising Council and the Newspaper Advertising Executives Association.

The Pontiac Press

COOL OFF
WITH THIS NEW
ESKIMO FAN



ENJOY COOL COMFORT AT AMAZING SAVINGS

"Say "Goodbye" to the discomfort of sultry days and nights with this powerful Eskimo fan. Switch on a cool breeze when you want it, where you want it! Safe, economical, guaranteed.

at WKC Only
$8.88

ALL FANS DRASTICALLY REDUCED at WKC
Window Fans! Portables!
Floor Models! Table Models!

NO MONEY DOWN!
50¢ A WEEK!
Open Friday Night 'til 9

WKC
Phone FEderal 3-7114
108 NORTH SAGINAW

U.S. Births Exceed Deaths by 2.59 Million in 1960

WASHINGTON (AP) — Births in this country are estimated to have exceeded deaths in 1960 by 2,593,000, the Public Health Service reports.

★ ★ ★

This represented a rate of natural increase of 14.4 per thousand population, down slightly from the rate of 14.9 in 1959.

★ ★ ★

Summarizing estimated 1960 births, marriages, divorces and deaths, the service's National Office of Vital Statistics came up with these data:

The birth rate per 1,000 population decreased in 1960, compared with 1959, by 3.1

There were an estimated 4,247,000 babies registered during 1960, about 2,000 fewer than in 1959, and an estimated total of 4,295,000 babies, including those not registered, were born in 1960.

MARRIAGE RATE SAME

The marriage rate was unchanged at 8.5 per 1,000 population, with a total of 1,527,000 marriages in 1960 and 1,494,000 in 1959.

The death rate increased by 1.1 to 9.5 per thousand population, by numbers there was an increase from 1,656,814 in 1959 to 1,702,000 in 1960.

There were an estimated 199,633 divorces during 1960 in 34 reporting areas, 4.8 per cent more than the 189,584 in 1959.

The increase was primarily due to improved reporting of divorces in certain states, the service said.

Colombia is the only South American nation which has seaboards on both the Atlantic and Pacific.

Letter Carriers Assn. Plans Retirement Village

LAKE WALES, Fla. (AP)—The National Letter Carriers Association has announced plans for a $4.5-million 500-apartment retirement village.

★ ★ ★

The village is to be located on 300 acres of land bordering a lake eight miles east of Lake Wales. Apartments will be rented only to retired letter carriers.

● Air conditioning—an extra-cost option that gives you fingertip temperature control. Try it.

YOU'LL FIND JUST THE CAR YOU'VE GOT IN MIND AT YOUR CHEVY DEALER'S ONE-STOP SHOPPING CENTER

Thirty-one models to pick and choose from! Jet-smooth Chevrolets, fleet-footed Corvairs, the one-of-its-kind Corvette—just name your pleasure. Then stop in for a pleasant visit with your Chevrolet dealer. For full-sized fun, take a look at Chevy's budget-lovin' Biscaynes, ever-popular Bel Airs and always-elegant Impalas. (A tip for top-downers: The Impala Convertible is the liveliest, loveliest ever.) For king-sized wagon fans there are six happy-hauling, vacation-minded Chevrolet wagons. And, for a thrift-car treat, don't miss the nifty selection of easy-handling Corvairs—sedans, coupes, Monzas, and Lakewood and Greenbrier wagons. Take your pick—the easy way. Just one stop at your Chevrolet dealer's does it.





New Chevrolet IMPALA SPORT SEDAN

One of five delightful Impala models with just about everything anyone could want in a car. Here's top-of-the-line luxury and practical features like Chevrolet's handy deep-well trunk—at a sensible Chevy price.



New Chevrolet BEL AIR 2-DOOR SEDAN

Like all Chevrolets, this family favorite brings you Body by Fisher craftsmanship and a road-gentling Jet-smooth ride with Full Coil suspension . . . priced just above the thriftiest full-sized Chevrolets.

CHEVY'S
traditionally high resale† means it costs less in the long run

People who've owned Chevrolets will tell you it's almost like having your cake and eating it, too. It's because these people-pleasing Chevies keep on bringing more trade-in money than any other full-sized car in their field. One more built-in reason for going Jet-smooth Chevrolet. Happy motoring. And many happy returns!

†Based on prices in the National Automobile Dealers Association official USED CAR GUIDE, recent-model Chevrolets are now bringing a higher percentage of their original price than any other full-sized car in their field.

See the new Chevrolets at your local authorized Chevrolet dealer's One-Stop Shopping Center

MATTHEWS-HARGREAVES INC.

631 OAKLAND at CASS PONTIAC, MICHIGAN FE 5-4161



MICHIGAN IS INDUSTRY

What has developed a multi-billion dollar automobile industry in Michigan? The very same advantages that have attracted many other industries to this state—abundant sources of raw materials, a limitless supply of water, unmatched transportation facilities, and a labor force with an average employee productivity that is 18.3 percent above the national average.

Michigan has manufacturing operations in over 80 per cent of the 453 separate industry groups recognized by the U. S. Bureau of Census. A good percentage of these are only remotely related to the auto industry, such as the manufacture of concrete products, office furniture, food products, machinery, transmission equipment, cereal breakfast foods, refrigeration machinery and pharmaceutical preparations. Michigan is Industry—truly diversified Industry.

Help carry Michigan's message to the nation. Clip this ad and mail it to someone in another state with your comment. Let's talk up Michigan and its advantages for industry. Together we can assure a greater future for all of us.

MICHIGAN IS EVERYTHING FOR INDUSTRY

This ad is one of a series published as a public service by this newspaper in cooperation with the Michigan Press Association and the Michigan Economic Development Department.

The Pontiac Press



Look Your Elegant Best in a Finer HARWOOD TUXEDO

Call Now about our SCHOOL PROM SPECIAL

RANDOLPH HARWOOD
Custom Tailors and Clothiers
908 W. Huron at Telegraph
FE 2-2300

Always GOOD COFFEE AT RIKER FOUNTAIN
37 W. Huron

ARTIFICIAL LIMBS

Newest type now manufactured and fitted in our Pontiac facility by certified Prosthetists. Featuring Sach feet, Bock knee and the latest in plastic arms.

You Are Welcome to Visit Us Any Time and Observe Manufacturing Processes

REPAIRS MADE ON ALL MAKES OF LIMBS



VOTE for ELLEN ANN TAYLOR
PONTIAC EXCHANGE CLUB CENTENNIAL QUEEN

Cast Your Vote at:
AMERICAN ORTHOPEDIC SERVICE
Jos. L. Gaskins, Certified Prosthetist
1068 West Huron FE 5-7523

VERDA'S BEAUTY SHOP
"Permanents That Satisfy"
COMPLETE BEAUTY SERVICE
Verda Stuart, Owner
515 E. Pike St.
(Corner Avon Apt. Building)
Phone FE 2-0361

SUMMER KNITTING CLASSES
Started June 1st
THE KNITTING NEEDLE
452 W. Huron FE 5-1330

Wedding Bells Peal Out for Pretty Brides

Vallad-Cliff Wedding

Say Vows in Owosso

Areca palms, white gladioli, snapdragons and pompons decked the chancel in Pilgrim Holiness Church in Owosso, for the Saturday evening vows of Janet Kay Cliff to Robert E. Vallad. Dr. Floyd McCallum read the candlelight ceremony assisted by Rev. M. L. Goodman.

Daughter of the Forest Cliffs of Owosso, the bride wore bouffant white Chantilly lace and an illusion veil held by a jeweled lace crown. A lavender orchid, combined with stephanotis and mist ivy, rested on her lace-covered white Bible.

Mrs. George Bailey of East Lansing, honor matron, appeared in orchid chiffon and carried matching carnations, sweetheart rosebuds and silvered ivy in a plateau basket. In identical dresses were bridesmaids Kathleen Cliff and Naomi Sandberg of Owosso, Beverly Cliff of Applegate and Eleanor Vallad. Their Dior head bows were of chiffon and they carried baby pink carnations, white pompons and natural ivy.

★ ★ ★

Flower girl Shannon Cox of Owosso wore white chiffon.

Richard Vallad stood as best man for his brother. They are the sons of the Ervin Vallads of Pompey Drive, Waterford Township. Ushering were Jerry North, Clarkston; Robert Nettleman, Eaton Rapids, Gary Root and Richard Taylor.

★ ★ ★

Leaving on a Canadian honeymoon, the new Mrs. Vallad was wearing an Italian silk print sheath dress. She is a graduate of Owosso College where her husband is enrolled. He served four years with the U.S. Marines.



MRS. ROBERT E. VALLAD

Susan Ellen Voorheis Says Vows

Dr. Harold C. DeWindt officiated at the candlelight vows of Susan Ellen Voorheis to Siegfried Lahm of Mansfield, Ohio, Sunday afternoon at Kirk in the Hills, Bloomfield Hills.

Joining the bride's parents Mr. and Mrs. Frank E. Voorheis at a reception in their home on Bennington Drive, Bloomfield Hills, were the Rev. and Mrs. Karl Lahm of Mansfield, parents of the bridegroom.

★ ★ ★

Chantilly lace, accenting the bride's bouffant gown of white silk organza styled with chapel sweep, was repeated in a crown of pearl blossoms which held illusion veiling. A green cymbidium orchid centered her bouquet of white roses, stephanotis and ivy.

Joan Lahm, sister of the bridegroom and Barbara Breien of Birmingham serving as bridesmaids, wore moss-green silk organza. Maid of honor Hannah Holiday of Detroit was in lavender. They wore ivy wreaths and carried pink rosebuds with stephanotis.

On the esquire side were best man Jack Gugotos of Mansfield, groomsmen John Mann of Springfield, Ohio, and Robert Johnson of Alva, Pa., with ushers William Steckler of Indianapolis and George Fisher of Newcastle, Ind.

The bride is a graduate of Kingswood School Cranbrook and Wittenburg College, Springfield, Ohio, where Mr. Lahm is a senior. The honeymoon destination was Mackinac Island.

★ ★ ★

White cymbidium orchids complemented Mrs. Voorheis' ensemble of bittersweet pink Chantilly lace over taffeta. Mrs. Lahm pinned pink rosebuds to her costume suit of grey silk print.



MRS. SIEGFRIED LAHM

Past Grands Meet Tonight

The Past Noble Grand Club of Welcome Rebekah Lodge No. 246, IOOF, will meet at 6:30 tonight in the home of Mrs. Richard Young on Hummingbird Street, Clarkston.

★ ★ ★

The lodge's sewing circle will meet at 12:30 p.m. Thursday in the North Jessie Street home of Mrs. Lawton Gallaway.

Fifty-six members attended Thursday's lodge meeting in Malta Temple. Mrs. Richard James was elected lodge deputy. Initiates were Mrs. Beulah Anderson and Mrs. Robert James.

'Fur' Below Waist

(UPI)—Women's Wear Daily reports the dropped waistline is one of the new themes New York commercial fur stylists are showing for fall.

Generally, it is hinted at, rather than definitely marked, with low placement of belts and pockets.

William H. Thomases on Honeymoon in East

Cape Cod is the honeymoon destination for William H. Thomas of Waterford and his bride, the former Helen Elaine Iliades, who pledged vows before Rev. Gus Tsompanas Sunday afternoon in St. George Greek Orthodox Church.

The couple, with their parents, Mr. and Mrs. Elias Iliades of South Genesee Avenue and the Glenford Thomases of Waterford, greeted friends at Glen Oaks Country Club.

Triple tiers of silk illusion fell from a jeweled crown over the bridal gown of white Chantilly lace and pleated nylon ruffles. A purple-throated white orchid centered the cascade bouquet of white butterfly roses and stephanotis.

White lace fans topped with orchid carnations complemented lavender silk organza over pink Chantilly lace for the bridesmaids.

Mrs. Sam Iliades attended her sister-in-law with Maria Cosma and Mrs. John Glove of Troy. Maria and Dellena Iliades served their aunt as junior bridesmaid and flower girl.

Mary Iliades, her sister's honor maid, wore lavender organza and held matching carnations atop a large fan. Georgiana Anargyros of Detroit, in purple organza, was koumbare. Her flowers were white orchids.

Glenn Thomas was best man for his brother. Sam and Mike Iliades, Zacky Athanas and Demetri Asim ushered. Louis Iliades, nephew of the bride, carried the crowns Sammy Iliades, the bride's nephew was ring bearer.

White cymbidium orchids accented Mrs. Iliades' powder blue silk organza dress and havy organza for the mother of the bridegroom.



MRS. WILLIAM H. THOMAS

Don't Drag Feet

To be light on your feet, you must pick them up and put them down again. The girl who shuffles through the school halls and classrooms will probably shuffle on the dance floor, too.

St. Joseph Auxiliary in Election

Mrs. John S. Mahony was elected president of the St. Joseph Mercy Hospital Auxiliary at the group's annual meeting and election of officers Monday morning. Members met in the McAuley School of Practical Nursing.

★ ★ ★

Serving with Mrs. Mahony will be vice presidents Mrs. John R. Davis, Mrs. Peter Davidson, Mrs. H. Guy Moats, Mrs. Ralph L. Polk, Mrs. Henry M. Simpson and Mrs. John Wood.

Other new officers are Mrs. John C. Maddox, recording secretary; Mrs. Harwood Bacon, corresponding secretary; Mrs. John Reid, treasurer; and Mrs. Herbert N. Watson, parliamentarian.

Mrs. Ralph L. Polk was nominating committee chairman, assisted by Mrs. E. A. Christie and Mrs. H. Guy Moats.

An honorary life membership was granted the retiring president Mrs. Walter Williams.

Mrs. Christie presided as tea hostess at the social hour which followed the business session.

Message From U. of Michigan

By SHARON WARREN

The "Diag," the Brown Jug, the fish bowl, the tennis courts, the dormitories — all of the familiar places on the university campus which are usually teeming with students are beginning to look deserted. The last day of the final examination period is June 13, but many students completed their exams early and have left to spend a summer at work, at play, and/or at school. Approximately 3,700 degrees will be granted at the 117th Commencement on June 17. Edward R. Murrow, United States Information Agency chief, will be the principal speaker.

★ ★ ★

Two-thirds of the June graduating class of the University of Michigan Medical School will take internship training at Michigan hospitals. The university expects to award the doctor of medicine degree to 178 men and women. Senior students from Birmingham include Martin M. Abbrecht, Martin J. Albion, Alice Basford, Ross D. Fletcher, Willis H. Stephens Jr.

Ralph E. Cadger of Bloomfield Hills and William Simpson of Lancaster Street also are taking medical degrees and have found hospital positions. Simpson will intern in St. Petersburg, Fla.

★ ★ ★

Thirty-four students in the University of Michigan Department of Journalism were recognized at an honors and awards assembly. They received honors for high scholastic achievement, scholarships, and membership in Kappa Tau Alpha, national honorary professional journalism fraternity.

James P. Cattey and Victoria A. Nunneley of Birmingham were both awarded membership in Kappa Tau Alpha.

Jim also received a cash award to pay a part of summer internship tuition. Victoria was granted a McNaught Award, given for excellence in the field. She was also given a Certificate in Journalism for high scholastic achievement. Gordon Dropps of West Brooklyn Avenue also earned a Certificate in Journalism.

★ ★ ★

Sandra Hilderly of Joy Road and Carol Petroff of Cherokee Road worked as student director-composers of dance routines used by the Michifish in a public swimming exhibition. Michifish was one of several mermaid organizations appearing in the program.

More than 1,500 University of Michigan students have signed a 15-foot letter, supporting United States Department of Justice action in the racial turmoil arising from the south "freedom rides."

★ ★ ★

Written by student, Michael Zweig of Birmingham for the Ann Arbor chapter of the Congress on Racial Equality, it will be mailed to Atty. Gen. Robert F. Kennedy, with another letter, prepared by the Detroit CORE group.

Emeritus Club Sets Initiation

The University of Michigan Emeritus Club will initiate 200 new members at Ann Arbor Saturday.

★ ★ ★

The club honors alumni whose classes graduated 50 or more years ago, together with emeritus professors at the university.

★ ★ ★

Pontiac honorees are Dr. Harvey Campbell, Edwin A. Hollister, John E. Linabury and Rev. John C. Sullivan.

★ ★ ★

Augusta M. Bookmyer, William A. Da Lee and Pauline A. Wittwer (Mrs. Da Lee), all of Birmingham, will also be inducted by the club.

Sutherlands Honeymoon After Saturday Wedding

Motoring in the midwestern states on their honeymoon are the junior Frank J. Sutherlands who were married Saturday afternoon at St. George's Romanian Orthodox Church. Rev. Niculea Savulescu officiated.

Mr. and Mrs. C. N. Baba of Fernbarry Drive, Waterford Township, were hosts at the church reception for her daughter, the former Sandra Joyce Richman. The bridegroom is the son of Mrs. Frank Sutherland of Drayton Plains and the late Mr. Sutherland.

★ ★ ★

Fashioned of white nylon sheer over satin, the bride's gown featured a molded bodice, bouffant skirt and chapel train. Pure silk illusion veiling was caught by a crown of pearls and crystals. She held a semicascade of white roses, carnations and Baker's fern.

Magdalene Dura acted as nana, wearing deep olive pleated organza over a matching organza sheath. Her flowers were yellow roses and carnations, John Dura acted as nasu.

★ ★ ★

Attending their cousin as bridesmaids were Violet and Julie Baba and Andrea Tynan. They wore bouffant aqua lace over matching silk taffeta sheaths and carried pale pink carnations. Brenda Sue Baba was her sister's flower girl and Timothy Tynan carried the rings.

Guests were seated by James Dean and J. L. Bigelow both of Drayton Plains and Donald Minton of Waterford.

★ ★ ★

Mrs. Baba wore white lace, pink accessories and pink carnations. Dark brown accessories accented Mrs. Sutherland's beige silk eyelet organza. Her corsage was yellow and white carnations.



MRS. F. J. SUTHERLAND JR.

OES to Attend Degree Rite in Canada

Seventy members and guests of Pontiac Chapter 288, Order of the Eastern Star, met at the Masonic Temple on East Lawrence Street Monday evening.

Mrs. Clarence D. Curry, worthy matron, reminded officers of the exemplification of the degrees on June 21 at London, Ont. Members have been invited to attend the meeting, for which buses will be chartered.

★ ★ ★

Mrs. Ruby Cummings will be a guest as Electa at the Areme Chapter meeting June 19, and Mrs. Clayton Randolph will be guest chaplain at Birmingham Chapter's meeting June 21. Mrs. Joseph Minton, associate matron, and Sylvan Clark, associate patron, will be guests of Farmington Chapter on June 27.

A proficiency class of two members, Mrs. Ray Howard and Mrs. Agnes Stinson, was presented by Charles H. Moore, worthy patron.

Mrs. A. J. Latoza, chairman of refreshments, was assisted by Mrs. Ray Howard, Mrs. John Tieken, Mrs. Sylvan Clark, Mrs. Mabel Reynolds and Mr. Clark.

Try Short Jacket

(UPI)—Don't spoil the effect of a full skirt by putting a full jacket over it. Instead, try a neat, waist-length jacket.

Take Your Choice

Beads for summer come in square and oval shapes as well as round. Colors include sea green, pink and lemon.

Lullaby CARPET BY Callaway



A BOUDOIR MELODY IN 100% VIRGIN DuPONT NYLON

Only $7.95 sq. yd.
12' and 15' widths

The quiet loveliness of plush high pile nylon gentles every step, cuddles your feet in pure luxury. So soft . . . so luxurious . . . yet, sturdy and easy to care for. This marvelous 100% virgin DuPont Nylon broadloom has Callaway's exclusive "Bonded-Woven-Back" for extra strength and stability. Pamper your bedroom . . . and yourself with beauty . . . select a matching or contrasting shade from the many fashionable colors in this beautiful Callaway collection.

MOLLS
1666 S. Telegraph
FE 4-0516
Open Friday and Monday Nights

FASHION Your FIGURE the easy, fun way . . . with Coin-Operated SLENDER - VEND



- 7 Individual Types of Equipment
- Each Designed for Spot Reducing Areas

NO Appointments Disrobing Contracts

Two Slender-Vend SLENDERIZING SALONS
721 N. Perry St. Cor. Joslyn
3048 Sashabaw Rd. Near Dixie Hwy., Drayton
OPEN DAILY 9 a.m. to 9 p.m.
SUNDAY Noon to 9 p.m.

ANDRE'S 2 Most Magnificent Permanents

$7.50 AND $10

Short . . . sweet . . . adaptable . . . glamorous or casual styling as you choose. For summer comfort or vacation fun it makes hair care a breeze.



OUR SALON IS AIR CONDITIONED

OUTSTANDING STAFF OF EXPERTS TO SERVE YOU

No Appointment Needed—Open Friday 'til 9 P.M.

André BEAUTY SALON FE 5-9257
11 N. SAGINAW Between Lawrence and Pike St. (Across from Strand Theater)

WHY LEAVE THE TABLE HUNGRY?
Our Finest Food—All You Can Eat Everyday!

Fried Chicken $1.50
Fish and Chips $1.00
Baked Ham $1.45
Roast Beef $1.75
Pancakes with Sausage or Ham . $1.10
(Above items include salad, vegetables, potatoes, bread, butter)
Many Other Items at Reasonable Prices
Try Our Noonday Lunch, Starting at 75c



If you're planning a Wedding Reception or Bowling Banquet, contact us before making a choice.

Roosevelt Hotel Dining Room
Wm. Smith, Prop.
125 N. PERRY ST., FE 5-8126

At St. Trinity Church

Karen Lavery Married

Before an altar banked with white snapdragons, pompons and carnations in St. Trinity Lutheran Church, Karen Annette Lavery pledged vows to John E. Smith in a Saturday evening ceremony. Rev. Ralph C. Claus officiating.

The Galen Laverys of Pioneer Drive were hosts at their daughter's reception in the Knights of Columbus Hall.

Illusion veiling held by a queen's crown of sequins and pearls billowed over the bridal gown of white Chantilly lace and tulle. Seed pearls and sequins accented the sabrina neckline and tiered ruffled skirt that cascaded into a chapel train. White roses and stephanotis rested on the bride's prayer book.

Barbara Atwell attended her cousin as maid of honor, wearing ballerina-length blue and white taffeta. She held a semicascade of pink roses.

James Smith was best man for his brother and Joel Smith ushered. They are the sons of the Elbert W. Smiths of South Marshall Street. Also seating guests was George Caverly.

The new Mrs. Smith attended Kalamazoo College and her husband studied at Lawrence Institute of Technology. Returning from a motor trip along the Lake Superior Drive, the couple will occupy a new home in Drayton Woods.

Gardenias complemented Mrs. Lavery's pink silk linen sheath dress and a peacock blue silk sheath for the mother of the bridegroom.



MRS. JOHN E. SMITH

BPW Hears Program

The Pontiac Business and Professional Women's Club held its June program meeting Sunday at the Rotunda Inn.

Mrs. Harry Randall presided at the initiation of new members, introducing Mrs. Hazel MacGirr, who read the history of BPW clubs, their purpose and aims.

Vera Bassett and Mary Eleanor Lockman presented the emblem ceremony before installation of officers by Mrs. Norman Dyer.

The group's new leaders are Mrs. M. D. Stapp, president; Mrs. Leo McDonald, first vice president; Marguerite Buckley, second vice president; Mrs. E. C. Carlson, recording secretary; Bernice Berger, corresponding secretary; Mary Pauli, treasurer; and Vera Bassett, auditor.

Board of directors members are Mrs. Harry Randall, Mrs. Fritzi Stoddard and Rosamond Haeberle.

Miss Haeberle was presented a past presidents' pin.

SEVERAL GUESTS

Special guests were Mrs. Harry Campbell, past chairman of District 10, and Karen Kessler, of the club's scholarship, with her mother Mrs. Frances Zalants.

Other guests were Mrs. Frances Crosby, Mrs. Thomas McCleary, Mrs. Harry Locke, Mary and Janet Heitsch, Lola Kemp and Marsha Stapp.

A welcome was extended to Mrs. William E. Todd, 93, a life member. Mrs. Todd, who wore an old-fashioned white gown in keeping with Pontiac's Centennial theme, presented a message in verse for the club.

Members initiated were Mrs. G. A. Flessland, Dr. Mary Guthrie, Margaret Harths, Bonnie Davidson, Lucinda Wykoff and Clara Dishrow.

Members and guests saw a display of the club's scrapbook during the evening. The committee in charge of the event was composed of Mrs. Harry Randall, Mrs. George Pudduck, Mrs. John Dow and Mary Eleanor Lockman.

Pupils Give Recital on Piano and Organ

Piano and organ pupils of Mrs. Ruth Kelly were presented in a recital at Gallagher Music Studio Sunday.

Piano selections were played by Linda Shelton, James Shelton, Pamela Crowder, Dennis Farnsworth, Richard Chidester, Tony Merschell and Billy Betts.

Others playing the piano were Theresa Hunt, Donna Straton, Tom Rais, Cecelia Hunt and Mari Hampartzoomian.

Organ solos were offered by Ann McLean, Wendy Hall, Rosalie Coulson, Janette Kuhn and Neisa Ferrier.



SHARON KAY BAIN

Sharon Kay Bain, daughter of the Kenneth Bains of Middle Belt Road, was graduated from Central Michigan University with a bachelor of arts degree. She was affiliated with Alpha Xi Delta Sorority.

TBI Women Select Workers

Members of the TBI Women's Club (graduates of The Pontiac Business Institute) were guests of Mrs. William Kovin of Knollwood Drive Saturday afternoon.

In the absence of the president, the vice president, Mrs. J. Frank Coad conducted the business meeting. Committee chairmen and workers named were Mrs. Charles Van Trease, telephone, assisted by Mrs. Charles H. Garman and Mrs. Don Beutler; Betty Whitson, membership, with Betty Upchurch and Patricia Wagner assisting; Mrs. Coad, publicity, assisted by Mrs. Sol Lomerson and Mrs. Lillian Qravle; and Mary Parker, house, working with Mrs. Max Clymer and Mrs. Walter Gingell.

Others appointed were Mrs. Beutler, ways and means, assisted by Mrs. William Kovin and Mrs. Adeline Reeder; and Mrs. Coad, program chairman, whose assistants are Mildred Gingell and Marie Schimmel.

The club's guest speaker was Hetty Knippen from the Netherlands, an exchange student who was graduated with Avondale High School's 1961 June class. Miss Knippen, who has been staying with Mr. and Mrs. Robert E. Runser of Rochester, compared the youth in her country with American teen-agers and explained some of her native customs. She will return to her home in August.

Know Your Knees

Coming in for summer: the beach dress, cut short and straight just to the knees. But if your knees aren't pretty, stay away from this one. It's meant to call attention to your legs.

Abby's Wise to Foxy Spouse

You Don't Need an Excuse! Tell Your Hubby She Goes

By ABIGAIL VAN BUREN

DEAR ABBY: About a year ago my husband started bringing a woman home from his office to do extra work. Then he asked me to make the den into a bedroom for her as he thought it was dangerous for her to drive home alone at night.



ABBY

I did this, thinking it would last only a little while. Now the woman is making her home with us. She bosses the children around, and has practically taken over my house.

My husband said she is smart and I should listen to her ideas.

Last night when he suggested I take the children and spend the summer with my parents (600 miles away), I realized I had been a big fool.

Abby, I want that woman out of my house. I love my husband and don't want to lose him. What excuse can I use?

TOO TRUSTING

DEAR TRUSTING: You don't need an "excuse"—you have good reasons. Without pointing an accusing finger, tell your husband you want that woman OUT of your home immediately.

Don't threaten him and don't make a scene. Explain that it is your love for him and your family that makes it impossible to tolerate a "live-in" guest at your home.

★ ★ ★

DEAR ABBY: Won't you please say something about people who buy birds as pets and mistreat them?

I have actually had people say to me, "Our canary fell in the dishwater and was drowned." Or, "Our parakeet flew into the open fireplace and got burned up." Or, "The cat got it." Or, "The dog got it."

I once knew a man who used to give his parakeet vodka just to see how it would act. This same man is big and strong and, just because the bird pecked him on the ear, he knocked the bird down and broke its wing. Can you tell me why birds are the most abused of all pets?

BIRD LOVER

DEAR LOVER: Not all pet birds are abused—only those unfortunate enough to belong to people who belong in cages.

★ ★ ★

DEAR ABBY: I hope this settles your argument about the Southerners who say, "you all." They never use it to address ONE person.

For example: In Act Two of Shakespeare's "Julius Caesar" Anthony said, "Friends, I am with you all and love you all." Also in his famous funeral speech, Anthony said over Caesar's body, "You all did love him."

And in the Holy Bible, Paul, writing to the Philippians, said, "I thank my God upon every remembrance of you all . . . always in every prayer of mine for you all."

Crystal clean, isn't it? Now, if anyone from Brooklyn, who thinks it is proper to say "youse guys" will write to me, I'll straighten him out.

SOUTH CAROLINA

CONFIDENTIAL TO "NEVER ON TIME:" "Better late than never. But better never late."

★ ★ ★

Everybody has a problem. What's yours? For a personal reply, write to Abby, Box 3365, Beverly Hills, Calif. Be sure to enclose a stamped, self-addressed envelope.

★ ★ ★

A lovely wedding need not be expensive. For Abby's pamphlet on "How to Have A Lovely Wedding," send 50 cents to Abby, Box 3365, Beverly Hills, Calif.

Bluing's Cosmetic

Bluing is a "cosmetic" which makes yellowed fabrics look white. It does not clean the clothes. This can be done only with plenty of soap or detergent suds.

PERMANENTS
Complete with Haircut and Set
No Appointment Necessary FE 5-8000
LOUIS BEAUTY SHOP
$4 Fri. through Mon.
10 West Huron—2nd Floor Next to Buckner Finance

(Advertisement) (Advertisement)

Bringing Up Baby.

HINTS COLLECTED BY MRS. DAN GERBER, MOTHER OF 5



June may be the time when croon and moon make a pretty rhyme, but practically speaking, it's the time for mothers to think of energy-saving tips during heat waves.

- No-iron fabrics for baby will lessen your ironing load. Baby does best with a minimum of duds.
- Try to get your big chores done in the cool of the morning. Catch a cat nap while baby's a-snooze.
- Plan simpler meals for both baby and the family.

Summer sextette in the key of C. Easy way to take some of the sizzle out of summer; give baby his daily ration of vitamin C.



Serve any one of 6 refreshing Gerber Juices: Orange, Apple, Apple-Cherry, Orange-Pineapple, Pineapple-Grapefruit and Orange-Apple—all rich in vitamin C for sound gums and body tissues. Wonderful when served as a solo snack—extra special when served to toddlers with Gerber Junior Cookies in the new animal shapes.

Travelogue. Traveling to a vacation destination by car this summer? If you're in the vicinity of Fremont, Michigan, Oakland, California, Asheville, N. C., Rochester, N. Y., or Niagara Falls, Canada, why not visit one of the Gerber plants and get the grand, guided tour? The welcome mat is always out.



Summertime suppers or lunches are especially lip-smacking when topped off with Gerber Strained or Junior Fruit. Flavors are sunkissed good, colors eye-appealing. And, of course, they're prepared to preserve the utmost in nutritive values. Gerber Baby Foods now come in the new Wide-Top* jars with Quick-Twist* caps and Shop-Easy labels with the variety name right at the top. Gerber Baby Foods, Fremont, Mich.



*T.M. APP.

BEAUTY



in furniture is the aim of Elliott's of Waterford. This is possible only through years of experience such as Elliott's have had during the past 37. Top quality workmanship with no compromise in merchandise at reasonable prices is our policy.

Open Mon. and Fri. 'til 9 P.M.

Elliotts

5390-5400 Dixie Highway OR 3-1225

Like to Take a Trip by Ship?



We do everything except pack your bags!

We have the talent, the experience and the staff to help you plan, arrange and book unforgettable South Pacific, European and World cruises. Call today and turn over your cruise dreams into exciting reality.

Conveniently Located

AAA Automobile Club of Michigan

76 WILLIAMS STREET
PONTIAC
PHONE: FE 5-4151

Decorator Folds



NOW . . . Your draperies can be finished with:

TRUE DECORATOR FOLDS

by our DRAPER FORM process

(EXCLUSIVE IN PONTIAC)

Cleaned With A GUARANTEE of No Shrinkage!

YOU GET:

● WANTED PRECISION DETAILING ● ACCURATELY SQUARED CORNERS
● EVEN HANGING HEMS . . . NO SAGGING, BULGING LININGS

FE 4-3365

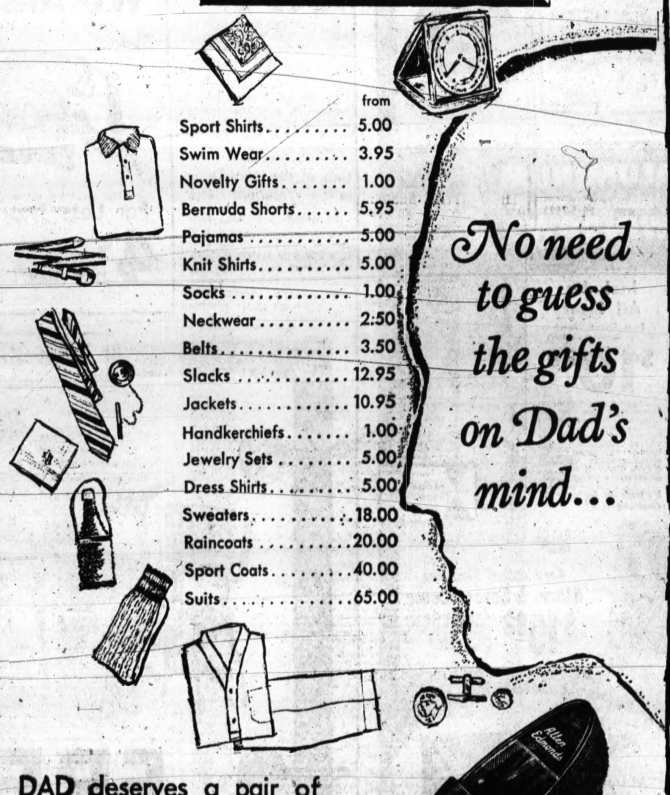
● PICK-UP and DELIVERY on all cleaning ● Complete Drapery Service

MAIN CLEANERS & SHIRT LAUNDRY

4480 Elizabeth Lake Rd.

A

THE MAN'S STORE



	from
Sport Shirts	5.00
Swim Wear	3.95
Novelty Gifts	1.00
Bermuda Shorts	5.95
Pajamas	5.00
Knit Shirts	5.00
Socks	1.00
Neckwear	2.50
Belts	3.50
Slacks	12.95
Jackets	10.95
Handkerchiefs	1.00
Jewelry Sets	5.00
Dress Shirts	5.00
Sweaters	18.00
Raincoats	20.00
Sport Coats	40.00
Suits	65.00

No need to guess the gifts on Dad's mind...

DAD deserves a pair of

Allen-Edmonds

. . . because every man should experience this rare comfort. The unique combination of fine-shoe features in Allen-Edmonds is reflected in the comfort you enjoy from the first step!

$27.95

Other Allen-Edmonds from $19.95

Alvin's OF PONTIAC

HURON at TELEGRAPH

Mon., Thurs., Fri. 10 to 9—Tues., Wed., Sat. 10 to 6

If in Doubt— Give Dad an Alvin's Gift Certificate

BUDMAN'S
PRICE RIOT
WHY WAIT? Enjoy it now at fantastic factory savings! At Budman's you deal DIRECT—No Dealers . . . No Middlemen . . . No Wholesalers to add to your costs . . . YOU SAVE THE DIFFERENCE! Plus Budman Bank Credit Terms.
DON'T PAY A DIME 'TIL 1962
GAS HEAT SALE
SAVE UP TO 30%
. . . ON FUEL BILLS!
BIG SAVINGS on Furnaces, Boilers and Conversion Burners. Be safe—deal with Budman's—a reliable old firm. Buy now with no cash needed—no payment 'til 1962. Furthermore, we'll remove your unused fuel and heating equipment and pay you for them.
FAST INSTALLATION
You're Never Without Heat!
GASCO Conversion Burner AGA Listed Installation Extra $68.88
Gas Furnace Special $50 Trade-In Allowance for Your Old Heating Equipment
Famous BUDCO BURNER
Price Slash On . . . Gas Incinerators, Hot Water Heaters and Blown-In Insulation
NEW, IMPROVED 1961 MODEL
ALUMINUM STORM and SCREEN WINDOWS
Includes All Sizes
Even Giant Sizes! Except Picture Windows
$10.88
FIRST TIME EVER! Introducing the All-New Permalum Window at this Low Factory-to-You Price! Homeowners' Special! Six windows minimum. Installation extra. Made of famous, nationally advertised ALCOA. Enjoy it now . . . No payments 'til next year!
Big trade-in for your old doors and sash!
We Specify ALCOA ALUMINUM
PRICE RIOT:
Combination Aluminum Storm & Screen Doors
$19.88
All New, 1961 Model. Rugged outer frame. Giant Sizes to 37" x 81". Installation and grille extra.
SAVE up to 50% on installation costs ALUMINUM AWNINGS
New 1961 model in choice of colors.
DAILY and SAT., 9-9, SUN. 10-6 Call
FE 5-9500
We Come to Your Home
If no answer or after hours call LA 1-3500
FREE GIFTS
Attractive 7-pc. Beverage Set by ANCHOR-HOCKING . . . FREE with FREE ESTIMATE
Our factory is located in Consumers Power territory
BUY DIRECT AND SAVE!
BUDMAN'S
2300 E. TEN MILE RD. (3 Blocks E. of Dequindre)
239 Voorheis Rd., Pontiac, Michigan

Come On, Fido! Get Into Contest at Miracle Mile

After the Centennial parade Saturday afternoon, Pontiac youngsters can enter their dogs in a big contest at Miracle Mile Shopping Center, sponsored by the Miracle Mile Association and the Ken-L-Ration Division of Quaker Oats Co.

The program, including a demonstration by the Southern Michigan Obedience Training Club, will begin at 6:30 p.m. in the parking area at the J. C. Penney Store.

There'll be numerous prizes and ribbons, including a watch as the grand prize, a flash camera for the runner-up and a "Paint-a-Dog" kit for third place.

Contests will determine which dog has the longest tail, or the most spots, or is the best groomed, or performs the best trick or wears the best Centennial decorations.

Any dog, mongrels included, is welcome in the contest.

State Jobless Down 130,000

Figure Below 10 Pct. of Labor Force First Time This Year

DETROIT (AP)—Unemployment in Michigan fell off 130,000 within a two-month period up to May 15, the Michigan Employment Security Commission said today.

The MESC unemployment as of May 15 was 292,000 as compared with 422,000 on March 15, a fall of 36 per cent. It was the first time this year unemployment had dropped below 300,000, or 10 per cent of the labor market.

The greatest number of returning workers were in the automotive industry, MESC Director Max M. Horton said.

The 292,000 unemployment of May 15 was 9.8 per cent of the labor force. The 422,000 of March 15 was 14 per cent.

In the metropolitan Detroit area jobless workers were reduced by 58,000 over the 60-day period.

Horton attributed the upturn to three factors: (1) the spring increase in automotive production; (2) a substantial improvement in construction and other nonmanufacturing industries; and (3) the effects of the MESC's "hire now" campaign.

Lady of the Lakes Team to Use Waterford Field

The Waterford Township Board of Education has granted a request of Our Lady of the Lakes High School to use the Waterford High football field Sundays, Sept. 17 and Oct. 1, 15 and 29.

The parochial school's football team has home games scheduled on those days.

To Buy 4 Cars for Patrol Use

Waterford Twp. Board to Open Bids on Autos; Also on Insurance

Four new patrol cars will replace worn out vehicles in the Waterford Township police department, by Township Board action last night.

★ ★ ★

Bids will have two alternatives, one, out-right bids and the other to take the older cars as trade-ins. Bids will be received June 26.

Sealed bids for workmen's liability compensation insurance policies will also be opened June 26.

Clerk James E. Seeterlin was authorized to present cost estimates and date for blacktopping Tyron Street. Township engineers Johnson & Anderson presented an estimate of $12,310 for the project and July 3 was set for the public hearing date.

The township will match $4,900 in funds with the Oakland County Road Commission for the extension of a sewer drain on Exmoor Street from Lakeside Drive to Elizabeth Lake Road.

The low bidder in quotations for nine gate wells for the water department, Ray L. Welch was awarded a contract for $2,925.

A special meeting was scheduled with Seeterlin and Fire Chief Elmer R. Fangboner today to set up specifications for purchase of a new fire chief's car.

★ ★ ★

The board approved purchase of 500 feet of 2½-inch fire hose at a cost of $1,000, and Police Chief Tyron Street, Township engineers Liam Stokes were authorized to attend the Michigan Police Chiefs Convention at Charlevoix June 26, 27, and 28.

Township attorney Paul Mandel will present a redraft of the Waterford Township traffic violations ordinance within the next two meetings.

Lana's Daughter Vanishes After Trouble With Law

BEVERLY HILLS, Calif. (AP)—Actress Lana Turner's teen-age daughter Cheryl Crane, who fatally stabbed playboy Johnny Stompanato in her mother's home here in 1958, is missing.

Police say Cheryl, now 17, failed to appear before juvenile officials to explain her arrest early Sunday morning. Police had found her with two drunken teen-agers.

★ ★ ★

Authorities said Cheryl left a note at the Malibu Beach ranch home of her stepfather, Fred May, indicating she had disappeared "for a few days to think things over."

★ ★ ★

Miss Turner said Monday night she hadn't seen Cheryl since finding the note.

★ ★ ★

Cheryl was booked Sunday under juvenile laws when patrolmen answered a prowler call at the home of her grandmother, who wasn't home. The officers said Cheryl was entertaining two other girls, Rachel Sanchez, 18, of North Hollywood, and a 16-year-old minor.

Bolted Rodeo Bull Strangles Itself

A 1,400-pound rodeo bull that fled into the Highland Recreation Area in White Lake Township over the weekend died of strangulation yesterday during efforts to recapture it.

The owner of the Brahma bull, Duke Dennison, who operates a ranch and rodeo at 5500 Highland Road in the township, said he managed to lasso the bull in the park but that the animal tangled the rope around a tree and was strangled before they could release it.

★ ★ ★

Dennison said the bull, used for bucking contests in rodeos, was worth $2,000. The bull had escaped its enclosure on the ranch and took refuge in the heavily wooded state park when pursued.

Drop in Wind Saves Villages

Newfoundlanders Use Pails of Water to Keep Fire From Cottages

HARE BAY, Nfld. (UPI) — A forest fire that threatened to destroy two tiny Newfoundland fishing villages appeared to be under control today.

★ ★ ★

Fire officials said the battle against the blaze could be considered won if no sudden wind blows up.

The fire destroyed six miles of timberland before encircling Hare Bay and nearby Dover, forcing the evacuation of all women and children — more than 100 persons altogether.

Sheer determination by more than 1,000 tough Newfoundland fishermen and firemen was credited with halting the inferno as it edged toward the town's homes and shops.

★ ★ ★

Many of the townspeople used buckets of water to fight the blaze and save their cottages.

The women and children removed to Gander 10 miles away last night began to return at dawn.

Fire officials said the men were about to give up their battle when there was a drop in the wind and they began to make headway in halting the flames.

★ ★ ★

Twenty-one pumps still were playing water on the fire and many of the men dropped to the ground exhausted and slept where they fell.

Drowns in Gravel Pit

FLINT (AP) — Bernard Williams, 17, of Flint, drowned Monday in a gravel pit in nearby Genesee Township. Friends said Williams, a nonswimmer, got into water over his head.

We Answer Your Phone!
24 Hours A Day
No Recordings — No Gadgets
ALL CALLS ANSWERED By Experienced Secretaries
For Less Than 4c per hour
TELEPHONE ANSWERING SERVICE, INC.
15 W. Lawrence FE 4-2541

From BIG BEAR



FREE Limited Offer
DINETTE
SET—5-PIECE
With the Following Home Improvements:
★ Recreation Room ★ Attic Room
★ Family Room ★ Kitchen Remodeling
★ Dormer ★ Any Rough Addition
NO MONEY DOWN
NO PAYMENTS 'TIL AUGUST
FHA TERMS
TAKE 5 YEARS TO PAY
BIG BEAR CONSTRUCTION
92 W. Huron St.
Call Now FE 3-7833

ANY WAY YOU LOOK AT IT...
GAS HEATS MORE WATER FASTER FOR LESS MONEY
Water heaters aren't all alike! Take speed, for instance. Gas heats water faster... fast enough to keep pace with all your hot water needs, including your automatic washer. And, you SAVE when you BUY, INSTALL and OPERATE a Gas Water Heater. Get the facts..
ONLY GAS HEATS WATER SO FAST... COSTS SO LITTLE!
See Your... Gas Water Heater Dealer
COSTS LESS TO INSTALL
Published in cooperation with Gas Water Heater Dealers by Consumers Power Co.
PD-D-6504-44

THE PONTIAC PRESS

TUESDAY, JUNE 13, 1961 PONTIAC, MICHIGAN. THIRTEEN

Oakland County Area School Vote Sees Upsets

Several upsets of incumbent board of education members were recorded in yesterday's annual school elections in the Oakland County area.

In most cases, however, the balloting was light with usually no more than two candidates running for the one or two posts open.

Following is a roundup of the elections where the races were small and no major issues were at stake:

Troy

Richard C. Snoad was successful in his initial bid yesterday to win one of the two seats available on the Troy Board of Education.

He polled 175 votes to beat incumbent Robert A. Meade who was only two votes behind with 173.

The other incumbent seeking re-election was Robert W. Dolmage who led the field with 213 votes. He and Snoad will serve four year.

Oxford Area

A comparatively small turnout of voters yesterday elected Robert L. McWilliams and Roe E. Sausser to the two four-year posts open on the Oxford Area Board of Education.

McWilliams received 155 and Sausser, 129, to outdistance board appointee James N. Woon, who also was a candidate. Woon polled 110 votes. A total of 206 votes was cast.

Southfield

Will J. Oliver, a veteran of 13 years on the Southfield Board of Education, was soundly defeated in yesterday's annual school election running a poor fourth in a field of five.

Elected to the two four-year terms were Kenneth Larsen, who polled 1,047, just one vote more than incumbent board member Theodore E. Minke, who received 1,046.

Other results were S. S. Zwiren, 580; Oliver, 475; and Mrs. Irene E. Gase, 222. Oliver is currently serving as board treasurer.

Only 20 per cent of the registered electorate went to the polls, or approximately 3,500 out of 15,000.

Walled Lake

Richard S. Miles won a four-year term on the Walled Lake Board of Education, upsetting incumbent Walter Horstman in his bid for re-election.

Miles polled 240 votes with Horstman receiving 100.

Clarkston

Four-year terms on the Clarkston School Board were won by Keith L. Leak, incumbent, and Harold L. Hicks.

Leak and Hicks received 196 and 173 votes, respectively against 160 garnered by their opponent, Mrs. Lucia Wilford.

Mrs. Wilford was the first woman to run for school board office in Clarkston in 20 years.

Holly

Unopposed incumbent John C. Fisher polled 38 votes to retain his seat on the Holly Board of Education. His new term is for four years.

Jack Bennett, also unchallenged, was named to the one-year term on the school board. He received 36 votes.

Dublin

Re-elected to a three-year term on the Dublin Board of Education was Frederick T. Corliss. He received 42 votes against 20 polled by his lone opponent, Eric L. Spitler.

W. Bloomfield

The two four-year terms on the West Bloomfield Board of Education went to Jack Shuler, incumbent, and Mrs. Kathleen Kjolhede. Shuler and Mrs. Kjolhede received 131 and 137 votes, respectively. They were unopposed.

Lyon

Incumbent J. W. Erwin retained his post on the Lyon Board of Education by polling 216 votes, the highest tally among a field of eight candidates seeking two four-year terms.

Winning the other school board post was Donald Riddering. He received 204 votes.

The unsuccessful candidates and their votes were Rita Chenoweth, 181; C. F. Grimes, 160; Alfred B. Ueker, 150; Josephine A. Allen, 85; Gordon Bunn, 76; and Elsie F. Kitter, 20.

Farmington

Farmington Board of Education posts were won by incumbent Patricia Dates and Herbert R. Neal. In winning the four-year terms the incumbent received 1,072 votes and Neal 1,058.

The unsuccessful challengers, Michael J. Hand and Richard F. Hug, polled 562 and 544 votes, respectively.

The reclassification from a fourth-class to a third-class school district was approved by Farmington School District voters by a vote of 1,067 to 351.

The change had been requested because of increased population in the school district.

Lake Orion

A one-vote margin yesterday gave challenger Ernest N. Shagnea a victory over incumbent Charles Carpenter in the race for a single four-year term on the Lake Orion Board of Education.

Shagnea won his first term on the board by collecting 145 votes to Carpenter's total of 144. A third candidate, Robert Fetterly, polled 67 votes.

Clarenceville

Fred T. Bailey retained his seat on the Clarenceville Board of Education, defeating Melvin Kuehn by a vote of 292 to 173. Bailey won a four-year term.

Dr. Samuel Prisk, unopposed incumbent, was named to a two-year post on the school board. He received 439 votes.

Clarenceville voters gave approval for the establishment of a Community College with a vote of 344 to 166 and named Paul Mutnick to the college board of trustees.

Mutnick, unopposed, tallied 317 votes.

North Oxford

Mrs. Belle Place, who was appointed president of the tiny North Oxford School District last year, was elected to that position at the district's annual meeting last night.

Mrs. Place was unchallenged for the post. She will serve three years.

Romeo

Philip A. Berthiaume, the present secretary of the Romeo Board of Education, won re-election to his third term on the board yesterday by defeating Thomas J. Schultz.

Berthiaume totaled 256 votes to win the single four-year vacancy on the school board. Schultz, who was making his first bid for school office, lost out with 218 votes.

NEWS OF THE AREA

Reject Millage, Tenure Return Ex-Superintendent

Avondale School District voters yesterday turned down requests for operational millage and teacher tenure while electing the district's former school superintendent to the board of education.

★ ★ ★

The election of Raymond N. Baker, who was ousted in 1959 after serving 13 years as superintendent, was one of the biggest upsets in Oakland County.

Baker, an unsuccessful candidate last year, totaled 270 votes yesterday to lead all candidates seeking the two vacancies on the board.

Baker and David W. Hackett both won four-year terms. Hackett, who will be serving for the first time, received 267 votes.

★ ★ ★

Incumbent Robert C. Sipperly failed to win re-election and finished last in a field of six candidates with 173 votes. Other defeated school board hopefuls and their totals were James E. Fehlberg, 200; Raymond R. Connors, 196; and Herman C. Douglas, 176.

The proposition which asked permission to levy a 6.5-mill operational tax for five years was rejected by 383 voters and supported by only 339.

School Supt. Leroy R. Watt said the defeat of the proposal will mean a loss of $160,000 in millage and state aid in next year's budget.

TO MAP NEXT STEP

Watt said he expected the board of education would meet soon to decide its next step now that the millage is defeated. He explained that the 1961-62 budget was based on acceptance of the millage request by the district's electorate.

The school board stated prior to the election that the millage proposal, if approved, would have increased the voted tax rate in the district by 2.6 mills over the 1960-61 levy.

The district's rate for debt retirement would have been reduced by nine-tenths of a mill. Three mills of the total on the ballot would have continued operational millage approved five years ago which expired in December.

★ ★ ★

The proposition which would have established teacher tenure in the district came within one vote of being passed last year, but it was soundly defeated yesterday.

The tenure issue, supported by Avondale teachers and the Michigan Education Association, lost out by 128 votes, 390 to 262.



SHIRLEY E. WOODCOCK

An Aug. 26 wedding is planned by Shirley E. Woodcock and Earl C. Gottschalk Jr., whose engagement is announced by the bride-elect's parents, Mr. and Mrs. Gilbert T. Woodcock of 317 Park St., Lake Orion. The prospective bridegroom is the son of Mr. and Mrs. Earl C. Gottschalk of Saginaw.

Oak Park District OKs $3.5 Million School Bond

OAK PARK — Voters in the Oak Park School District yesterday approved a $3.5 million bond issue for school construction and expansion by a substantial margin of 209 votes.

The total tally was 1,021 yes to 812 no.

The money raised by the bond issue will be used to build a 56-room junior high school and additions to two elementary schools.

This is the tenth time in as many years that voters in this school district have approved funds for educational facilities and operation.

In the race for the 2 four-year posts on the Oak Park Board of Education winners were Leland Smith who garnered 1,108 votes a Selma Shargel with 969.

Julius Passerman was out of the running with 813 votes trailed by Lionel E. Spoon with 493 and Seymour Smelsey with 358.

Half-Mill Tax Okayed for Handicapped Kids

LAPEER — A permanent half-mill tax which will be levied in all Lapeer County school districts was approved by a margin of 523 votes in the annual school elections yesterday.

A light turnout of voters yesterday passed the issue, 1,615 to 1,092. The special levy will raise about $38,000 per year in the county for education of mentally and physically handicapped children.

Union Lake Club to Meet Saturday

UNION LAKE — The annual dinner and installation of the Union Lake Business and Professional Women's Club will be held 7:30 p. m. Saturday at the LaVieun Dining Room in Waterford Township.

Taking office that night will be Marian Fraser, president; Pat Ouellette, vice president; Carolyn Embree, recording secretary; Sarah Pakalan, corresponding secretary; and Christine Reasor, treasurer.

Fran Leaf of the Keego Harbor Business and Professional Women's Club will be the installing officer.

Capt. Charles Leaf of the Michigan State Police will be the guest speaker.

Defeat Pay and Union

MUSKEGON (AP) — Voters have backed a City Commission stand with defeats of two proposals involving holiday pay for all salaried city employes and union organization for municipal workers.

Bride Designs Her Gown

Wed in Milford Church

MILFORD TOWNSHIP — White gladioli and pink carnations were used to decorate the altar of the Milford Presbyterian Church for the double-ring wedding Saturday of Charlene Baird and Gary Norman Hoyt.

Rev. Frank Williams performed the ceremony.

The bride, daughter of Mr. and Mrs. Raymond Baird of 3672 S. Milford Road, made her own wedding gown of white embroidered nylon over taffeta. Ballerina length, it featured a scoop neckline, fitted bodice and long sleeves ending in points over her wrists.



MRS. GARY N. HOYT

A white seed pearl tiara held her shoulder length veil of silk illusion, and she carried a colonial bouquet of pink carnations surrounded by white carnations.

★ ★ ★

Her accessories were a pearl pendant with earrings to match, gifts of the bridegroom. He is the son of Mr. and Mrs. Robert D. Hoyt of 1714 N. Hickory Ridge Road, Highland Township.

Matron of honor for her sister was Mrs. Peter Harrigan. Mrs. Robert L. Hoyt, sister-in-law of the bridegroom, was bridesmaid.

Assisting his brother as best man was Robert L. Hoyt. Ushers were Harold Book and Richard Hoyt, cousin of the groom, with Ray Clinard serving as groomsman.

★ ★ ★

A reception was held at the church immediately following the nuptials. Upon their return from a one-week honeymoon in the South, the newlyweds will live at 204 John St., Highland.

Voters Approve Issue of Bonds

Brandon District OKs $395,000 Project by 24-Ballot Margin

ORTONVILLE — A $395,000 bond issue to finance extensive construction and remodeling projects in the Brandon School District was approved by a 24-vote margin in yesterday's school election.

The second issue on the ballot, a request to set salaries for board of education members at $240 per year, passed by 114 votes, 292 to 178.

Incumbent Harold Webb, who was unchallenged for a single four-year term on the Brandon Board of Education, won re-election with 424 votes.

The bond issue received 239 yes votes to 215 no.

Approval by the district's electorate will allow school officials to go ahead with plans for adding 11 new classrooms and a library at Brandon High School and three new classrooms, a library and extra storage space at Belle Ann Elementary School.

★ ★ ★

The 51-year-old junior high school in Ortonville will be closed and students attending classes there will be transferred to the new additions when the work is completed.

Both the high school and elementary school will be remodeled with funds available from the sale of bonds.

★ ★ ★

School officials say the new method of paying board members will cut costs in the district. Board members received $10 per meeting under the old system and often attended more than 24 meetings a year, according to School Supt. Burl Glendening.

Reclassified by One Vote Margin

Harvey, Dinger Elected to Utica School Board

Incumbent Jack Harvey and Howard A. Dinger were elected out of a field of nine candidates to four-year terms on the Utica Board of Education yesterday.

A proposition which asked that the Utica Community District be reclassified from a fourth- to a third-class district was approved by a one-vote margin, 489 to 488.

A proposal which would have increased board members salaries from $300 to $400 per year was defeated, receiving only 382 yes votes to 592 no.

Board members took salary cuts last year so that new board members could receive some compensation until the classification of the district was changed.

★ ★ ★

Utica district voters approved a third proposition which will transfer $228 from debt retirement service to the general fund. It was approved, 806 to 214.

Harvey, the current board president and the only incumbent in the race, easily won re-election with 666 votes while Dinger won the other school board post with 466 votes.

Unsuccessful candidates and their vote totals were Gene Pini, 272; Edward A. Bogdan, 206; Charles W. Cooper, 199; Theodore J. Huerth, 140; Harry L. Burkhart, 115; Erwin D. Doan, 72; and Dr. John J. Dina, 60.

The race for the two board of education seats in the Utica district drew the largest field of candidates in the area.

Troy OKs Start of Sewer Plans

Approves the Details of Payment for Work on Engineering

TROY — The City Commission last night took action which will allow the Oakland County Department of Public Works to start engineering work on an $11-million sewer construction project here.

The commission adopted a two-page resolution which spelled out the method of payment for the engineering work and other preliminary details on the huge sewer program.

Under the resolution, the county will not be able to exceed $2,000 for the engineering work until final agreement is reached on the 12-Town Drain and Dequindre Interceptor.

If either of these projects is blocked again, the sanitary sewer program in Troy may be delayed indefinitely.

HEARING JUNE 28

A public hearing on the 12-Town is slated for June 28 in Royal Oak. If no suit is filed by July 18, construction on the 12-Town will begin.

Legal groundwork for the project was laid by the commission April 15 when it levied a special 1.6-mill tax for 1960-61 to help pay off existing sewer debts.

Commissioners adopted another resolution at that time which authorized the city to enter into contract negotiations with the county for installation of a system of sanitary sewer trunk lines throughout Troy.

The contract has not been signed, but last night's resolution will allow the DPW to start engineering plans for the sewer project.

SPECIAL MEETINGS

In other business, the commission set dates for two important meetings. On Monday commissioners will hold a special session at City Hall to discuss a contract which would bring Detroit water into the city.

★ ★ ★

Commissioners scheduled a meeting for July 17, when they will discuss details of the proposed Chrysler Expressway, with State Highway Department officials.

The July meeting will be held in the auditorium of Troy High School to accommodate the expected large crowd.

Pleas of Innocent Entered for Five in Burglary

SOUTH LYON — Circuit Judge Stanton G. Dondero entered pleas of innocent yesterday for five Ypsilanti youths when they stood mute at their arraignment for the alleged burglary of an auto dealership.

No trial date was set for Elton Cole, 17, Robert G. Crank, 19, Emmett E. Gentry, 21, Ronald L. Parks, 20, and James D. Shepard, 22.

All but Cole were returned to the county jail unable to furnish bonds. Cole has posted his $2,000 bond.

★ ★ ★

Police last week spotted Crank, Cole and Parks removing a safe containing about $100 from the Spitler-Demner Ford showroom. Shepard and Gentry were picked up later.

OES at Commerce to Honor Counselor

COMMERCE TOWNSHIP—Mrs. Elsie Chynoweth, grand counselor of District 5 of the Grand Chapter of Michigan, will be honored by Commerce Chapter 301, Order of the Eastern Star, at a June 20 reception.

Mrs. Chynoweth, appointed grand counselor by Worthy Grand Matron Mabel Shaw at the last session of the grand chapter, served as worthy matron of the Commerce chapter in 1948-49.

The 7 p.m. reception at the Commerce Masonic Temple will be followed with exemplification of the degrees of the order by Mrs. Chynoweth.

The candidates for initiation are Hazel Bailey, Donna May York and Lou Nell York.

Little Boy Drowns

HOLLAND (AP) — Robert Sanchez, 5, went on a bathing party with his three sisters — the first of his life — and drowned Monday.

Loses His Post in Huron Valley

Harry Porter Beaten, Board President Wins Re-Election

HURON VALLEY — Harry Porter was defeated in his attempt to win re-election to the Huron Valley Board of Education. He will be replaced by Eugene E. Russell.

Board President Donald M. Hackbardt, however, retained his position by winning the other four-year term on the school board.

The other unsuccessful candidate was Robert H. Gorsline.

Hackbardt received 482 votes; Russell, 340; Porter, 320; and Gorsline, 311.

★ ★ ★

Huron Valley voters turned down a request to increase the salaries of board members $500 by a 575 to 141 vote.

Board members currently received $100 annually while the president and secretary get $150.

The increased salaries would only have been received this year by the board members elected yesterday.

Authorization was given, however, to transfer $5,000 received in delinquent taxes on a retired bond issue to the building and site fund. The vote was 424 to 293.

Jack E. Perry Chosen for Language Institute

ORCHARD LAKE — Jack E. Perry of 3178 Winterberry Road will attend a seven-week modern language institute for secondary school teachers of French and Spanish at the College of Saint Teresa, Winona, Minn., from June 19 to Aug. 4.

Perry, a teacher in the Waterford school system, is one of 70 selected from more than 400 applicants that will attend the institute.

Burianek-Small

Rochester Girl Weds

ROCHESTER—Suzanne L. Small became the bride of Laddie J. Burianek Saturday at the First Baptist Church here in a ceremony performed by Rev. Donald Olsen.

The bride is the daughter of Mr. and Mrs. R. E. Small of 1136 Sycamore St. The bridegroom's parents are Mr. and Mrs. Frank Bone of Warren.

For her wedding the bride chose a floor-length gown of chantilly lace over satin with long sleeves and a sweetheart neckline trimmed in pearls.

A crown of seed pearls and sequins held her shoulder-length veil of illusion which was edged with chantilly lace. She carried a bouquet of white roses and lilies-of-the-valley.

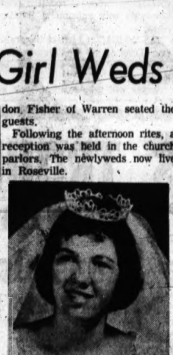
★ ★ ★

Matron of honor for her sister was Mrs. William Toureau of Warren while another of the bride's sisters, Elaine Ann Small of Rochester, served as a bridesmaid with Patricia Reid of Rochester.

★ ★ ★

The bride's brother-in-law William Toureau was best man. Wayne Niles of Lansing and Gordon Fisher of Warren seated the guests.

Following the afternoon rites, a reception was held in the church parlors. The newlyweds now live in Roseville.



MRS. LADDIE J. BURIANEK

Purdy and Chandler, School Tax Okayed

ROCHESTER—Voters in the Rochester Community School District elected Henry Purdy and Robert E. Chandler to the board of education and approved a five-mill operational tax for five years.

Purdy, incumbent school board president, topped all candidates in yesterday's election with 855 votes. Chandler won his first term on the board with 725 votes.

Both will serve for four years.

The millage request was supported by 808 voters while 539 voted against it. Voting was heavier yesterday than it was in last year's annual school election when rain and apathy were blamed for the small turnout.

Still only 17 per cent of the district's registered electorate went to the polls this year.

School officials say the millage approved yesterday will bring $250,000 into the district's operating fund next year without raising the tax rate over the 1960-61 total.

★ ★ ★

Two mills for operation which expired this year will be continued under the new millage. Three mills formerly levied for debt retirement will not be collected in the 1961-62 school year.

OK 2-Mill Tax to Pay Off New School Facilities

DRYDEN — A two-mill tax levy needed to finish paying for equipment for the new high school was approved by Dryden School District voters yesterday.

The total was 70 for the proposal and 12 against, the same as for the special education proposal in the county.

The one-year tax will raise approximately $8,500, but even with the levy, taxes will be lower in the 1961-62 school year than they are now.

A 2.5 mill tax was approved last year to pay off the bond issue for the high school addition built in 1958. The two mills expired this year so that the levy now passed will be one-half mill lower than in 1960-61.

After the polls closed on the millage election, the annual school board meeting was held with present Board President William Thorman Jr. and Mrs. Lawrence Hadley winning the two posts open by acclamation.

Mrs. Hadley replaces Board Treasurer Raymond Stevens, a veteran of 14 years on the board, who declined to seek re-election. She and Thorman will serve for four years.

Swainson Is Honored

WINDSOR (AP) — Michigan's Gov. John B. Swainson and Premier Leslie Frost of Ontario were made honorary citizens of Windsor Monday at an international dinner.



GWENDOLYN B. BRILLS

Mr. and Mrs. Arvel A. Brills of 35734 W. 14 Mile Road, Bloomfield Township, announce the engagement of their daughter Gwendolyn Beth to Robert Arthur Korthas. He is the son of Mr. and Mrs. Herbert Korthas of 1318 Flamingo Road, Commerce Township. No date has been set for the wedding.

Extra School Millage Rejected by Novi

NOVI — A request for an additional six mills for school operation was rejected and an incumbent board of education member ousted in the Novi School District.

Incumbent Edward Erwin failed in his bid for re-election, losing out to David Fried. The new board member received 374 votes to 356 polled by Erwin.

The proposed tax increase was defeated 565 to 160.

★ ★ ★

The millage would have been in addition to 9½ mills currently being levied in the school district, a 2½ mills for operation and seven mills for debt retirement.

The extra funds would have been used to increase teacher's salaries and establish music, art and remedial reading classes.

Gets Jackson Term for Bludgeon Slaying

Richard L. Young must serve a term of 2½ to 15 years in Jackson Prison for the bludgeon slaying in March of his drinking partner.

★ ★ ★

Circuit Judge Stanton G. Dondero sentenced Young, 22, of 7593 Pontiac Lake Road, Waterford Township, yesterday.

As he was awaiting trial for second-degree murder in the March 12 beating of Floyd Rowley, 47, of Independence Township, Young went before Judge Dondero and pleaded guilty to a second count of manslaughter.

★ ★ ★

The murder took place after the two men had been drinking together earlier in Rowley's cabin home. Young's wife told deputies her husband suddenly went berserk.

Enters Plea of Guilty in Orion Twp. Break-In

George W. Thayer, 19, of Pontiac Township, yesterday pleaded guilty to the daytime break-in of a service station in Orion Township.

★ ★ ★

Circuit Judge Stanton G. Dondero ordered Thayer, of 2906 Adams Road, held on $2,000 bond pending sentence June 26.

Tigers Find Idleness Doesn't Always Pay

Slip to Third During Day Off as Yankees Win

Mossi Slated to Open Series Against Bosox in Night Game

DETROIT—(UPI) — The Detroit Tigers slipped ignominiously into third place last night without even swinging a bat or picking up a baseball.

The idle Tigers saw the New York Yankees creep into second place by four percentage points as they clipped Los Angeles, 3-1.

However, the rapidly falling Tigers also gained a half-game on the league-leading Cleveland Indians who suffered defeat at the hands of the Kansas City Athletics in a 10-inning contest, 7-6.

Tonight the Tigers face the mediocre Boston Red Sox who are not without their woes either. Nowadays people don't miss the boat — they miss planes. And Sox outfielder Jackie Jensen did just that — he missed the plane to Detroit.

★ ★ ★

Jensen has no great love for air travel. As a matter of fact he walked out on the Red Sox earlier this season partly because of his intense dislike of planes.

However, after undergoing several sessions with a hypnotist Jensen had supposedly overcome his fear, Jensen's wife said the outfielder had decided to drive the 850 miles to Detroit, and was bringing his hypnotist along.

Jensen was expected to arrive in Detroit in time for the scheduled contest between the Beantown team and the Motortown club.

On the mound for Detroit will be Don Mossi (6-1) who'll try to best Sox hurler Gene Conley (2-3).

They'll all be there tonight, pellet pushers, missile mashers, acrophobic (fear of high places) outfielders, hypnotists and inevitably — spectators.

Manager Bob Scheffing thinks the Tigers will fare even better in the second part of the season. "We've got a solid ballclub. I can't really think of any glaring weaknesses," he said.

The Bengal boss feels the additions of Hal Woodeschick and Jerry Casale and improved arms of Bob Bruce and Terry Fox will strengthen the mound department.

SPORTS

Cleveland Tripped by Kansas City in 10 Innings

Yanks Collide With Tribe

The New York Yankees, apparently squared away after getting fat on second division clubs, put the show on the road in their bid for the American League lead tonight with the opener of a three-game series at Cleveland against the first place Indians.

It's the start of a 16-game tour for the Yankees, who are in a virtual second place tie with Detroit, both a game behind the Indians. And they have a three-game set with the Tigers this weekend after leaving Cleveland.

The Yankees, winning 11 of their last 12 games, moved past idle Detroit by .004 percentage points when they won their fifth in a row and closed a 10-1 home stand with a 3-1 victory over the Los Angeles Angels Monday night.

New York and Detroit closed in on the lead when Kansas City sliced Cleveland's edge in half with a 7-6, 10-inning decision over the Injuns.

Fourth place Baltimore stayed eight games behind in what has become a three-way scrap when the Orioles blew a 5-1 lead and lost 9-8 to the Chicago White Sox. Boston — out-lasted Minnesota 10-8 in the only other AL game scheduled.

In the lone National League game, San Francisco beat Los Angeles 7-4, leaving the Dodgers a half-game behind first place Cincinnati.

The Yankees, working behind the four-hit pitching of right-hander Bill Stafford, broke up a two-hit shutout by losing lefty Ted Bowsfield (2-2) and came from behind with three runs in the sixth inning. Singles by Tony Kubek, Mickey Mantle and Elston Howard, a force out by Bill Skowron and a double by Hector Lopez did it.

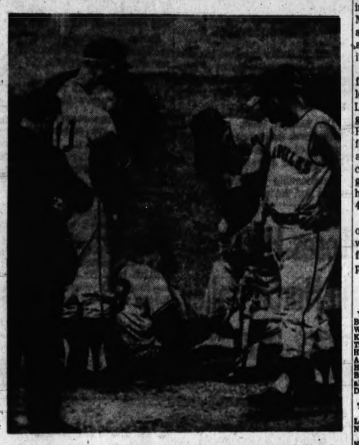
Stafford (4-2), winning his fourth in a row, held the A's hitless until the fifth inning, when Leroy Thomas opened with a single and scored on a double by Ken Hunt, who was cut down trying for a triple. Stafford walked two and struck out seven for his third complete game—the eighth in 14 games for the Yankee staff, which had produced only six in its first 42 games.

The A's tagged the Indians with only their third defeat in 16 games when Heywood Sullivan singled for his fourth hit in the 10th and pinch hitter Leo Posada followed with a two-run, two-out homer off relief ace Frank Funk (7-4). The Indians, getting a 1-1 tie on Willie Kirkland's home run in the fifth inning, twice blew two-run leads. Kansas City tied it 5-all with two runs in the ninth as Cleveland missed double plays. Jerry Walker, seventh Kansas City pitcher, saved it for reliever Jim Archer (4-1) when Vic Power bunted into a force out and Kirkland and Woodie Held flied out with two men on base in the 10th.

Roy Sievers drove in three runs with a pair of homers for the White Sox, who nailed it on Al Smith's solo homer in the eighth off relief ace Hoyt Wilhelm. Dick Hyde (1-1) was the loser, coming in as the Sox came from behind with five runs in the fourth inning, Don Larsen (2-0), acquired Saturday from Kansas City, was the winner in relief.

A walk and Chuck Schilling's two-out single gave Boston the deciding run in the seventh. The Twins out-hit the Red Sox 15-1., and slugged three home runs, but left 17 on base, just three shy of the record, Ike Delock (4-2) won it with relief help while Jerry Arrigo, a left-hander making his major debut on his 20th birthday, took the loss.

The Giants, beating right-hander Roger Craig (3-4) for the first time in nine decisions since 1955, dropped the Dodgers with three runs in the fifth inning for a 7-2 lead. Orlando Cepeda's double scored the clincher. Billy O'Dell (2-3) was the winner. He walked none and struck out 10 in 5 2-3 innings of relief, but needed help from Stu Miller in the ninth.



AP Photofax

HIT BY LINER — Ted Bowsfield, Los Angeles pitcher, sits on the drive off the bat of New York Yankee pitcher Bill Stafford last night at Yankee Stadium. He had to leave the game in the 7th inning of a 3-1 defeat.

★ ★ ★

Yost 3b	3	0	0	NEW YORK	ab	r	h	bi
Bridges 2b	4	0	0	0	Boyer 3b	3	0	0	0
Wacher lf	4	0	0	0	Kubek ss	4	1	2	0
Kluszewski 1b	4	0	0	0	Maris rf	4	1	2	0
Thomas rf	3	0	1	0	Mantle cf	4	1	2	0
Hunt cf	3	0	1	1	Howard c	4	2	2	2
Averill c	3	0	0	0	Skowron 1b	4	1	0	1
Hamlin ss	3	0	1	0	Lopez lf	4	0	1	1
Bowsfield p	0	0	0	0	Coates p	1	0	0	0
aPearson	1	0	0	0	Richardson 2b	2	0	0	0
Donohue p	0	0	0	0	Stafford p	3	1	0	0
Totals	29	1	4	1	Totals	31	3	8	3

a—Grounded out for Bowsfield in 8th.
Los Angeles ..... 000 010 000—1
New York ..... 000 030 00x—3
E—Hoke. PO-A — Los Angeles 24-12. New York 27-14. 2B—Averill, Hamlin. Kluszewski and Hamlin; Kubek, Richardson and Skowron. LOB—Los Angeles 3, New York 7. 2B—Hunt, Lopez.

	IP	H	R	ER	BB	SO
Bowsfield (L, 2-2)	7	7	3	3	3	6
Donohue	1	1	0	0	0	1
Stafford (W, 4-2)	9	4	1	1	0	7

U—Sih, McKinley, Stewart. Boar. T—2:06. A—16,383.

★ ★ ★

LOS ANGELES	ab	r	h	bi	SAN FRANCISCO	ab	r	h	bi
Wills ss	4	0	1	0	Davenp't 3b	4	0	1	0
Gilliam 2b	4	0	0	0	Miller c	4	1	2	0
W. Davis cf	4	0	0	0	Alou rf	4	1	2	0
Moon lf	4	0	1	0	Mays cf	4	1	1	0
Roseboro c	4	0	0	0	McCovey 1b	4	1	2	2
Fairly 1b	4	0	0	0	Cepeda lf	4	1	2	1
Snider rf	3	0	0	0	Bailey 2b	3	1	1	0
Vt. Davis p	2	0	0	0	Amalfitano ss	3	1	1	0
Spencer 3b	4	1	1	0	Sanford p	3	0	1	0
Craig p	2	0	0	0	O'Dell p	2	0	0	0
Perkowski p	1	0	0	0	Miller p	1	0	0	0
Farrell p	1	0	0	0					
sWondhorn	1	0	0	0					
Golden p	0	0	0	0					
aSapriste	1	0	0	0					
Totals	35	1	4	0	Totals	32	7	13	7

a—Struck out for Farrel in 7th; b—Doubled for Golden in 8th; c—Struck out for Golden in 9th.

Los Angeles	0	0	0	0	0	0	1	0	0—1
San Francisco	0	0	0	3	0	0	3	0	x—7

E—Craig, Amalfitano. DP—Los Angeles 2, San Francisco 2. LOB—Los Angeles 7, San Francisco 9. 2B—Bressoud, Cepeda 2, Mays, Spencer 2, W. Davis, Miller, T. Davis. SF—Bailey.

	IP	H	R	ER	BB	SO
x-Craig (L, 3-4)	1	1	1	1	1	0
Perkowski	1	3	3	3	0	0
Farrell	1	1	1	1	0	1
Golden	1	0	0	0	0	1
Sanford	2	3	1	1	2	4
O'Dell (W, 2-3)	3	1	0	0	2	2
Miller	1	1	0	0	0	2

x—Faced 2 runs in 2nd.
U—Dascoli, Secory, Venzon. Stolel. T—2:47. A—13,008.

KANSAS CITY	ab	r	h	bi	CLEVELAND	ab	r	h	bi
Bowser ss	6	1	1	1	Tuttle 2b	3	2	1	0
Lumpe 2b	5	0	1	0	DeLahn 2b	1	0	0	0
Stephens cf	5	0	0	1	Esposito cf	2	1	0	0
Haddix lf	5	0	1	0	Dillard lf	4	0	1	0
Siebern 1b	4	0	1	0	Francona lf	1	0	0	0
Covington lf	1	0	0	0	Power rf	4	0	2	1
Rivera rf	5	0	0	0	Kirland rf	4	1	1	2
Sullivan c	3	2	1	0	Held ss	4	0	0	0
Herkie p	2	0	0	0	Phillips 3b	4	0	1	0
aJohnson	0	1	0	0	Thomas c	4	0	0	0
Cheney 3b	3	0	0	0	Hawkins p	0	0	0	0
Shaw p	1	0	0	0	Allen p	1	0	1	0
bKlimchock	1	0	0	0	Funk p	0	0	0	0
Kunkel p	0	0	0	0					
Walker p	0	0	0	0					
Staley p	0	0	0	0					
dBoyer	1	0	0	0					
Archer p	0	0	0	0					
Wakefield p	0	0	0	0					
Walker p	0	0	0	0					
Totals	40	7	13	7	Totals	36	5	8	3

a—Walked for Bowser in 7th; b—Struck out for Shaw in 7th; c—Hit into force play for Kunkel in 9th; d—Grounded out for Staley in 9th; e—Homered for Archer in 10th.

Kansas City	0	1	0	0	0	0	0	0	0	6—7
Cleveland	0	0	0	0	0	0	0	0	0	5—5

E—Holland. PO-A—Kansas City 30-12, Cleveland 30-8. DP—Bowser, Lumpe and Siebern. LOB—Kansas City 11, Cleveland 7. 2B—Bowser, Sullivan, Allen. HR—Kirkland, Posada. SB—Tuttle. S—Shaw. DP—Power, Lumpe.

	IP	H	R	ER	BB	SO
Shaw	6	7	5	5	1	4
Kunkel	1	1	1	1	0	1
Walker	1-3	0	0	0	0	0
Staley	2-3	1	0	0	0	1
Archer (W, 4-1)	1	0	0	0	0	1
xDaley	0	1	0	0	0	0
Wakefield	1	0	0	0	0	1
Hawkins	1	1	1	1	2	1
Allen	1	1	0	0	1	0
Funk (L, 7-4)	1	2	1	1	0	0

x—Faced 2 men in 10th. 7-Faced 3 men in 8th.
U—Boggess, Soar, Hoggett, Shaw, Ball-Hawkins. U—Sievers, Berry, Lindsley, Umont. T—3:37. A—5,152.



AP Photofax

BONUS SMILES — Stewart MacDonald, 18, Seattle high school pitcher, hugs his mother as he holds contract signed with Boston Red Sox yesterday for a bonus estimated at from $80,000 to $100,000.

From The PRESS BOX

Former Cleveland manager Joe Gordon is convinced the Indians will be in the pennant race all the way because of their pitching depth. "The Yankees have the edge in hitting but Cleveland can scare you at the plate, too. It looks like those two teams will go down the wire," said the Kansas City skipper.

★ ★ ★

All interested managers and coaches are urged to attend the final organizational meeting for junior baseball teams in the Waterford Township Recreation Department's summer leagues Thursday at 7:30 p.m. in the CAI building. Current plans call for loops for boys 18-and-under, 15-and-under and 13-and-under to start play next week.

★ ★ ★

A tired Herb Elliott will skip his mile specialty tonight and run only the 880 for the combined Oxford and Cambridge teams of England who will meet a Harvard-Yale contingent in the annual International track meet in Massachusetts.

★ ★ ★

George Lee and Don Ohl have signed Detroit Piston contracts. Added baseball inkings include California outfielder Augie Garrido by Cleveland, Kansas City grabbed Arizona 2nd sacker Charles Shoemaker, Washington landed two Hot Springs, Va. stars and New York Mets have signed 12 players.

★ ★ ★

Kenny Sears is free to play basketball for San Francisco of the new American Basketball League until a suit against him by the New York Knickerbockers is settled, it was ruled by a Federal Judge Monday.

New Rose Bowl Pact Possible

Big Five Would Seek Renewal of Agreement With Big Ten

PASADENA, Calif. (UPI) — A move is under way for a new Big Ten Rose Bowl agreement and preliminary steps may come this week at a Big Five meeting in Seattle, a Pasadena newspaper reported yesterday.

Rube Samuelson of the Pasadena Independent and Star-News said the move toward a new Rose Bowl agreement would primarily be at the faculty level.

He said his sources of information also indicated there is a possibility the former Pacific Coast Conference members, Oregon, Oregon State and Washington State would be drawn into the Athletic Association of Western Universities (AAWU).

The three schools were left out of the new AAWU after the Pacific Coast Conference breakup, at a time of bad feeling over recruiting penalties.

The AAWU after conclusion of the Big Ten rose bowl agreement indicated it would seek the strongest opponents for the winner of the Big Five crown. Last year, that turned out to be the 1960 Minnesota team. Minnesota last week expressed sanction of future Rose Bowl play.

A strong point in favor of a new alliance, it was indicated, is the existence of many regular season rivalries between the two conferences.

Western Michigan Out of NCAA Play

OMAHA, Neb. (UPI) — Dave Guisti, master of the dancing fastball, struck out 14 and allowed only four hits as he shutout Western Michigan, 6-0, for Syracuse last night and eliminated the Broncs from the NCAA National Baseball Tournament.

Guisti, a 21-year-old senior who is now unbeaten in 10 decisions this season, handed the usually lusty hitting Western Michigan crew its first shutout of the season.

In the other contests Boston College combined alert base running and a pinch hit single to drive Duke out of the tournament, 4-3.

In the nightcap Art Erspake, the old man of the meet at 27 lashed a two-run single in the top of the ninth to boost Southern California past Oklahoma State, 3-2, and into a favored position for winning an unprecedented third championship.

The Trojans became the only team still undefeated after three rounds in the double elimination tourney.

Six Pontiac Golfers Survive Publinx Play

By BILL CORNWELL

Six Pontiac golfers, spearheaded by Mike Andonian, passed their first qualifying hurdles for the USGA Amateur Public Links Golf Championship in local 18-hole trials Monday at Meadowbrook and Farmington country clubs.

Joe Burgdorf, Jerry Kruskie, Wally Smith, Ron Rothbarth, Roy Iceberg and Andonian were among 100 players surviving the no-called pre-qualifiers and gaining a berth in next Monday's final qualifiers at Rackham, site of the national tournament July 10-15.

Those same 100 players will go 36 holes over the Rackham course in a bid to enter the national tourney. The USGA has not yet specified the number of places at stake in next Monday's trials, but local MPGA officials belief it will be somewhere between 12 and 15.

Yesterday's medalist was Bill Heyn of Rochester, who rifled 37-35 — 72 at Meadowbrook where par is 35-36—71. The best anyone could do over the par 37-35—72 Farmington layout was a pair of 74s by Alan Thompson of Pleasant Ridge (39-35) and Flint's Larry McMillan (38-36).

Andonian, 35-year-old publinx veteran who went to the semi-finals of the national event last year, reached the final qualifying rounds by firing 38-35—73 at Meadowbrook. Andonian failed to card a birdie until the 18th hole where he dropped a seven-foot putt for a three.

Smith, the Royal Oak police-

★ ★ ★

MEADOWBROOK QUALIFIERS	
William Heyn	37-35—72
Mike Andonian	38-35—73
Johnny Molenda	38-37—75
Ted Kondratko	39-37—76
Don Curyin	39-37—76
Dick Preston	39-38—77
George Greenhalgh	40-38—78
Calvin Cooke	39-39—78
Chuck Neuendorf	40-38—78
Bill Curtis	39-39—78
Dan Golinsky	40-38—78
Tom Clark	40-37—77
John Kurasz	40-38—78
Gus Klanites	40-38—78
Ed Thompson	39-40—79
Curtis Walker	39-40—79
Bill Woods	38-40—78
Wally Smith	40-39—79
Roy Cullenbine	38-41—79
Cecil Priest	40-38—78
Ken Kelbarth	40-39—79
Jim Durst	40-39—79
Dave Fingerhut	41-38—79
Harry Bowers	40-38—78
Bill Montgomery	41-38—79
Edward Widra	39-41—80
Robert Vogler	39-41—80
Robert Kuhler	38-42—80
Tom Tomesek	39-41—80
Ray Kerbey	39-42—81
Sal Fonzarelle Sr.	44-37—81
Dick Allison	40-41—81
Walter Nosal	39-42—81
George Cattin	39-42—81
Jim Monigan	39-42—81
Don Shore	39-42—81
Jack Tower	39-42—81
Roy McNeil	43-38—81
Moe Chamakian	43-38—81
Jim McLaughlin	43-38—81
Pete Baker	43-38—81
Jack Thornton	39-43—82
Charles Cunningham	39-43—82
Thomas Jr.	39-43—82
Ralph Barringer	39-43—82
William Miller	39-43—82

FARMINGTON QUALIFIERS	
Alan Thompson	39-35—74
Larry McMillan	38-36—74
Jay Law	39-37—75
Al Whited	39-37—76
Jack Flock	39-37—76
John Jawor	40-36—76
Don Nelson	40-37—77
Jack Gregory	40-37—77
Ed Adams	39-38—77
Val Blesch	39-38—77
Ed Adams	39-38—77
Joe Peat	39-38—77
Nancy Oldyr	41-36—77
Ken Parkins	41-37—78
Tom Lesk	40-38—78
Tim Kvasz	41-37—78
Al Krol	41-38—79
Larry Cunningham	41-38—79
Jim Selzer	41-38—79
Jim Brooker	41-38—79
Calvin Sahs	41-38—79
Bill Bugel	41-38—79
Emil Reppe	41-38—79
Vic Jerries	39-41—80
Bob McMurtry	39-41—80
Sal Fonzarelle Jr.	39-41—80
Irving Turner	39-41—80
Ed Dunn	39-41—80
Ray Harmer	39-41—80
Alex Nenkal	41-39—80
Harold Schultz	41-39—80
David Rogers	41-39—80
Doug Wilson	41-39—80
Joe Gola	41-39—80
Ray Dale	41-39—80
Dan Fitzpatrick	40-37—81
Jim Sargent	40-37—81
Bob Chapman	44-37—81
Fred Gregory	43-38—81
Mike Perkins	43-38—81
Don Crain	43-38—81
Louis Sharkett	43-38—81
John Morgan	43-38—81
Joe Parker	43-38—81
Chester Kosiewski	43-38—81
Stanton Shannan	43-38—81
Hubert Law	40-41—81
Doug Wade	40-41—81
George Lapp	40-41—81
Malcolm Thomson	43-38—81
Jerry Kruskie	43-38—81
Bernard Winckoski	39-43—82
Jim Jones	39-43—82
James Donnenfield	43-39—82

Major League Crowds Down

NEW YORK (AP) — Major league baseball attendance for 1961 continues 10 per cent under last season despite the addition of the two new American League teams, the latest figures disclosed today.

★ ★ ★

Through Sunday's games, this season's total was 5,845,453 compared to 6,501,438 for the 16 teams in 1960.

The National League, which has played to 2,892,682 customers, is 693,000 behind last year. The American League's aggregate of 2,952,771 is 36,000 ahead of 1960, but includes the combined 548,000 gate of the new franchises Minnesota (340,000) and Los Angeles (208,000).

★ ★ ★

Cincinnati and Washington are the only clubs showing increases. The Reds are up 29,000 and the Senators a mere 239.

The Los Angeles Dodgers, who lead both leagues, moved close to the 800,000 mark over the week-end. But they are 158,000 under last year.

Pontiac Driver Wins Dragstrip Battle

Jim Wagner, driving a 1961 Pontiac, turned in the best time among stock cars with an elapsed time of 13:56 seconds and a speed of 105 m.p.h in MHRA dragstrip races Sunday.

Jack Ostrander of Pontiac, in his Dragster, turned in an elapsed time of 10:19 with a speed of 138 m.p.h but he did not win the top eliminator because his engine stalled at the start and the trophy went to Mike Palazola.

Starting July 2, a 4-week competition to determine the best stock will be held each Sunday.

Times for Sunday June 11:

STOCK CAR CLASS

a/s Glen Shurrell, '61 Ford, 14:76; b/as Al Denell, '61 Pontiac, 14:30; a/s Ray Farkas, '61 Chev, 14:32; a/as Dick Jones, '61 Pontiac ni.; b/s Gus Vitale, '61 Chevrolet, 14:51; b/as Noel Thoel, '60 Pontiac, 15:16; a/as Ed Laramie, '58 Pontiac, 13:26; d/as Art Sebastyan, '60 Chev., 16:46; a/s Bruce Remmefield, '61 Chev., 13:91; a/as Jerry Regan, '57 De Soto, 16:90; I/s Dick Sheppard, '61 Chev., ni.; a/s M. Bennett, '58 Chev. ci; d/as Earl Girard, '58 Olds, 12:38; b/s Vincent Lyons, '61 Valiant, 17:02; I/s Phil Ellis, '58 Chev., 12:37; b/s Ray Light, '61 Corvair, 17:72; a/s Dan Harper, '53 Chev., 16:39; a/s Bob Amos, '57 Chev., 14:27.

SPORTS CAR CLASS

a/s Gene Roth, Corvette, 13:49; b/s Ben Tryban, Corvette, 13:93; a/as Ron Leverich, Corvette, (disabled); 13:18; a/as Tom Le Vit Thunderbird (Chrysler engine) 14:21; d/as Pete Burrows, Upright, 20:00.

COMPETITION CAR CLASS

a/s Jerry Sobczynski, Henry's (Olds. eng.) 12:57; b/s Ron Farkas, '61 Chev. 14:85; d/s Rahn/Bigelow, '58 Chev. 13:37; d/s James Kuhl, '61 Lancer (modified) 13:56; b/as Norton/Garber '29 Ford (Chev. eng.) 13:84; a/as Ron Goff, '29 Ford (Olds eng.) 14:34.

Casey Tries the Mound

SAN FRANCISCO (AP)—Casey Stengel will throw out the first ball at the All-Star Game at Candlestick Park July 11.

The STANDINGS

AMERICAN LEAGUE	Won	Lost	Pct.	Behind
Cleveland	39	21	.650	—
New York	35	20	.636	1
Detroit	34	21	.618	1½
Baltimore	33	28	.541	8
Washington	31	28	.525	8½
Boston	27	28	.491	9
Kansas City	24	29	.453	11
Chicago	24	32	.429	12½
Minnesota	21	35	.375	15½
Los Angeles	21	36	.368	16

MONDAY'S RESULTS
Boston 10, Minnesota 8.
New York 3, Los Angeles 1, night.
Kansas City 7, Cleveland 6 10 innings, night.
Chicago 9, Baltimore 8, night.
Only games scheduled.

TODAY'S GAMES
Washington (Burnside 1-4) at Baltimore (Fisher 2-7), night.
New York (Coates 5-2) at Cleveland (Perry 4-4), night.
Boston (Conley 2-3) at Detroit (Mossi 6-1), night.
Los Angeles (Moeller 2-4 and Duren 2-3) at Chicago (McLish 5-6 and Herbert 3-4), night.
Kansas City (Bass 4-3) at Minnesota (Kaat 3-5), night.

WEDNESDAY'S SCHEDULE
Washington at Baltimore, night.
New York at Cleveland, night.
Boston at Detroit.
Los Angeles at Chicago (2), night.
Kansas City at Minnesota, night.

NATIONAL LEAGUE	Won	Lost	Pct.	Behind
Cincinnati	39	21	.611	—
Los Angeles	34	25	.576	3½
San Francisco	31	23	.574	3½
Pittsburgh	32	27	.542	5
Milwaukee	34	29	.540	5½
St. Louis	34	27	.471	7½
Chicago	26	36	.419	11½
Philadelphia	17	33	.340	14

MONDAY'S RESULTS
San Francisco 7, Los Angeles 4.
Only game scheduled.

TODAY'S GAMES
St. Louis (Jackson 3-5) at Philadelphia (Budinich 2-6), night.
Cincinnati (Maloney 5-2) at Pittsburgh (Gibbon 4-5), night.
Los Angeles (Williams 4-5) at San Francisco (Jones 5-5), night.
Only games scheduled.

WEDNESDAY'S SCHEDULE
St. Louis at Philadelphia, night.
Cincinnati at Pittsburgh, night.
Chicago at Los Angeles, night.
Milwaukee at San Francisco.

Supposed to List Trades

Is Braves' Worksheet Real or Just Fancy?

CHICAGO (AP)—Because of a lost worksheet, Milwaukee Braves players are aware of the team's top trade secrets according to a report Monday in the Chicago American.

The American said the worksheet, covering trades and player movements, was found by one of the players during a recent road trip in the team's hotel.

However, Braves General Manager John McHale said in Milwaukee that no such worksheet exists, and "if anybody knows what trades we may try to make, they've been reading my mind. The only place you can find that information is in my head."

★ ★ ★

According to the American the worksheet showed:

Such players as shortstop Johnny Logan, outfielder Johnny Demerit and catcher-infielder Bob Taylor and possibly catcher Charlie Lau are available for immediate trades.

Pitcher Frederico Olivo will be out to make room for pitcher Tony Cloninger whose recall from Louisville was announced Sunday night.

The availability of first baseman Dale Long of the Washington Senators via a waiver deal will be explored.

Scouts will take another look at pitchers Cecil Buter and Bobby Hendley both at Louisville.

Catcher Del Crandall inactive since April 20 because of a shoulder injury will take another physical examination immediately to determine whether Lau will be offered for trade. (Crandall will make the Western trip to work himself back into condition.)

★ ★ ★

The sheet also told of the already completed purchase of first baseman Bob Boyd from Kansas City on waivers and the release of pitcher Moe Drabowsky to Louisville to make room for Boyd.

Dempsey Eliminates Self From Czar Post

NEWARK, N.J. (AP)—Former heavyweight champion Jack Dempsey knocked himself out as a candidate for National boxing commissioner today, and at the same time, nominated Judge Robert Cannon of Milwaukee for the post.

★ ★ ★

"I would not take the job if it was offered to me," Dempsey told Anthony Marenghi, Newark Star-Ledger sports columnist. "I am too occupied with my own business. I would not have time."

Broken Axle Ousts Fair

Joy Fair, Pontiac stock car racer, decided to drive in the Dixie Speedway races Sunday, but after breaking an axle in the 6th lap he was eliminated from the feature race.

Bill Wiltse of Grand Rapids won the feature which saw a 10 car pile up. Mickey Katlin of Howell took the semi-feature and Don Irish of Pontiac won in the pursuit.

TRANS TROUBLES?
SAVE MONEY at
Reliable Transmission Co.
41 N. PARKE ST.
FE 4-0701 PONTIAC
THIS WEEK'S SPECIAL!
'51 - '54 Fordomatic COMPLETE $69.95
WRITTEN 90-DAY GUARANTEE ON ALL WORK
Easy Credit Terms — 1 Day Service

MIDAS MUFFLERS
ARE GUARANTEED
FOR AS LONG AS YOU OWN YOUR CAR
Once a MIDAS Muffler is installed on your car, it is the last muffler you will ever pay for as long as you own that car. That's what the MIDAS guarantee means!
If ever replacement is needed you will pay nothing for the muffler itself, only a service charge.
Only MIDAS offers this guarantee, good at all MIDAS shops wherever you drive from coast to coast . . . and at no extra cost! Call MIDAS and end your costly muffler problems once and for all.
MIDAS MUFFLER SHOPS
435 S. SAGINAW Easy Credit Terms
FE 2-1010
Mon., Tues., Wed., Thurs. 'til 5:30
Friday 'til 6
Saturday 'til 4 P.M.

Nicklaus Threat to Pros in Open

Almost Bested Palmer in '61 Play at Denver

Last Amateur Winner Was Goodman in 1933 Tournament

By BILL CORNWELL

In 1933 at North Shore Golf Club in Glen View, Ill., a handsome young amateur named Johnny Goodman won the U.S. Open Golf Championship.

No amateur has won it since.

What are the chances of a Simon-pure winning the 61st U.S. Open, which runs Thursday through Saturday at Oakland Hills Country Club?

Not too good, perhaps, but they look much better than they once did because of a beefy collegian who socks 'em out of sight.

★ ★ ★

His name, of course, is Jack Nicklaus, the Ohio State belter who last year came mighty close to ending the amateur famine in the 60th National Open at Denver's Cherry Hills.

The husky Nicklaus was in contention all the way and bid strongly to join some real select company before Arnold Palmer came storming home in 65 blows to win the crown.

When everything was tabulated, Nicklaus had to be content with 2nd place on a 284 scorecard, which was even par and only two strokes behind Palmer.

Nicklaus certainly rates as the No. 1 amateur threat in the "big show" at Oakland Hills. He has worlds of power and a surprising ly delicate touch around the greens.

If he can place his shots, which host pro Al Watrous believes is all-important at Oakland Hills, he could be just as big a title threat this time as he was a year ago.

★ ★ ★

Only five amateurs have won the U.S. Open and there has been a 27-year period of starvation since Goodman rang the bell in Illinois.

Incomparable Bobby Jones won it four times, a feat matched only by pros Ben Hogan and Willie Anderson. Other amateur winners of the Open include Chick Evans, Jerome D. Travers and unheralded Francis Ouimet, who was only 20 years old when he turned the trick.

The 150-man starting field Thursday lists just 23 amateurs and how many of them will survive Friday's 36-hole cut is anybody's guess.

But there are at least six amateurs in the field who could go the full 72-hole distance and even make a run for the championship.

Based on their past tournament performances, the top six Simonpures stack up as defending National Amateur champion Deane Beman, current North and South Amateur champ Bill Hyndman III, 1960 North and South winner Charles Smith, Dale Morey, Cobby Ware and Nicklaus, U.S. Amateur king two years ago.

★ ★ ★

Michigan has entered six amateur golfers, four from Oakland County, and even though all are talented players, none is expected to make a serious bid.

County amateurs include Pontiac's Mike Andonian, Pete Green of Orchard Lake, John Miles of Birmingham and Joe Grace Jr. of Lathrup Village. Other state amateurs entered are Western's Bud Stevens and Glenn Johnson of Grosse Ile.

The touring pros — and just about everyone else, for that matter — invaded Oakland Hills yesterday for the official start of practice rounds.

A torrential downpour drenched the 6,937-yard course in mid-afternoon, but players and spectators alike survived the showers and firing continued. The greens, reportedly slow, were even slower after the rain.

Defending U.S. Open champion Arnold Palmer and four-time Open champ Ben Hogan were attracting the biggest galleries in hot, humid weather.

Is Oakland Hills Losing Reputation?

They don't start playing for keeps until Thursday, but the Oakland Hills golf course where the 61st U.S. Open championship will be played, appeared today to be losing its reputation as "a fairway monster."

For the field of 150 who will tee off Thursday has been breaking par in practice rounds and while that doesn't mean too much with favorable pin placements it indicates that there probably will be more subpar rounds than there were when the open was played on the same course 10 years ago.

Ben Hogan won it then, the second of his four open titles, with a closing round of 67 for a total of 287. The late Clayton Heafner was the only other golfer to break par, a 68, also shot on the final round.

Hogan still feels that was the greatest round he ever played. He calls it "the time I brought the monster to its knees."

★ ★ ★

But it isn't playing that tough now—always remember, of course, that this is only practice and that the course will play harder when the bell rings Thursday and they start hiding the pins on the greens.

Hogan, who has confided to friends that he is putting better now than he has for the past five years, believes a four-round total of 284 or 285 will win it this time. That means he figures the course, which measures 6,907 yards, will play from two to three strokes easier this time around.

Former PGA champion Walter Burkemo, who has turned in four practice rounds of 68, 69 and two 70s, agrees with him.

★ ★ ★

"Taking the bunkers out of the 10th and 11th fairways and the bunker from the left of the 18th green makes a big difference," Burkemo said.

"But that doesn't mean this is an easy course. It's still one where the payoff will be on accuracy."

Although the rough is not too tough—former U. S. Open champion Jack Fleck believes it does not penalize the spray hitter enough—Burkemo insisted that any golfer who missed the fairway on his drive will have to settle for a bogey.

★ ★ ★

"You can't put your second shots on the par four holes if you miss the fairway," he insisted.

Joining Burkemo among those who have been breaking par in practice rounds are amateur Jack Nicklaus, who had a 69 yesterday to go with a 68 Sunday; Sammy Snead, who has turned in two 69s prior to yesterday's par 70; Bob Rosburg with a 68, despite missing three four-foot putts; defending champion Arnold Palmer and Masters champion Gary Player, each with 69s. On Sunday Player shot the front nine in four under par 31, playing only nine holes.

Player said he was "playing real well." Palmer complained that his driving and putting were off, and grinned when asked what he expected to shoot if he got those two department of his game sharpened up.

"Well, he said, "I guess with a 69 I couldn't have been hitting the ball or putting too badly. But I wish I didn't feel so good. Even though I flew 1,200 miles Sunday and didn't get here until 1 a.m. on Monday, I feel fine.

"Usually I do better when I feel tired."

The field has been scoring a number of eagles on the 510-yard par-five second hole and Nicklaus has put his second shot on the green of the 566-yard par-five 12th in both of his practice rounds.

The amateur star, who only carries two woods in his bag, used his driver for a second shot the first time and his spoon for the second the next. The first time he three-putted from the fringe of the green, the second time he got home in two putts for a birdie.

Asked if he planned attacking the hole like that when tournament play starts, he smiled:

"I attack every hole. That's the only way I know how to play golf."

Nicklaus was among those who noted an improvement in Hogan's putting.

"I played with him Sunday and he putted well," Nicklaus said.

★ ★ ★

Yesterday, despite a 72, Hogan's putting was excellent. The loss of his touch on the greens has cost him his chances to win an unprecedented fifth Open crown, but if his putter behaves again he may finally achieve the feat.

From tee to green he still is as good as they come. More important, he is accurate and accuracy off the tee is as vital as putting on the long, narrowed fairway course with its wealth of bunkers, traps and undulating greens.

That's why the straight hitters are favored over the power hitters. In the first class along with Hogan are such as Doug Sanders, Snead, Bill Collins, Gene Littler, Jay Hebert, Tommy Bolt, Billy Casper, Art Wall, Don January and Peter Thomson.

★ ★ ★

Palmer and Nicklaus are among those rated in the power class along with Mike Souchak, Rosburg, Paul Harney, Chick Harbert, Lionel Hebert, British Open champion Kel Nagel and Julius Boros.

Unless a driver can keep the ball straight he will get into trouble on drives of more than 250 yards.

So for the first time in years, power is going to take a back seat to accuracy in this one.

★ ★ ★

"If a guy doesn't hit the rough or a trap in this course for 18 holes, he will have one hell of a round," said Hogan.

"I would think so," laughed Dow Finsterwald, who is known to spray his tee shots.

No player is likely to stay on the fairway through the run of 18 holes, but even so the Oakland Hills par doesn't figure to be as hard to crack as it was 10 years ago.

Halted by Bad Leg

LONDON (AP) — Brian Hewson, Britain's European 1,500-meter champion, announced Monday night that he will never race again.

A leg injury, which kept him off Britain's Olympic team last summer, has not yielded to treatment.

THE PALMER METHOD

by Arnold Palmer



O'Neil Finally Wins One

Keith One-Hits Arro Nine

Sno-Bol, Elks and O'Neil Realty won tight games and Fisher 596 romped in softball last night.

"Fat" Keith one-hit Arro Realty in a 2-0 Sno-Bol win. He had 12 strikeouts. Gary Boe and Linus Grant of Elks bested Rog Reynolds of Hi-Way Collision 3-1 in a battle of four-hitters.

O'Neil, a team that specializes in hits but gets few runs, finally broke the victory ice by scoring all its runs in the sixth to trip Smith Silo 4-2. Jim Glynn doubled; Dan Dropps, Sid Gregory and Ed Atkinson had singles in the successful rally. Glen Johnson hurled shutout ball after the first for the triumph.

Fisher broke a 1-1 deadlock with 4 in the third and went on to bomb Metro Club 13-1. Bob Wilson slammed four singles and walked once to pace a 16-hit, 3-walk spree. Five of his mates had two safeties including Jim Patterson with a homer and single and Chuck graves with two doubles.

In Avondale Church play, St. Paul Methodist scored eight times in the sixth to wallop Lake Orion RLDS 12-4. Bart Bartholomew homered. Pontiac RLDS broke up its game the same way, taking First Church of God by 12-2. United Presbyterian easily took Elmwood Methodist 10-4 despite homers by Gary Acker and Don Barnhart.

Cage Bribe Trial Set for Carolina

RALEIGH, N.C. (AP)—Former Alabama basketball player Jerry Vogel will be tried in Wake County Superior Court here on charges that he offered a University of North Carolina player $1,000 to shave points in a basketball game.

Vogel, who surrendered voluntarily Monday, waived preliminary hearing on the charges that he offered the money to Lou Brown, a former basketball player at North Carolina. Bond for Vogel was placed at $5,000.

Lester V. Chalmers Jr., district solicitor (prosecutor), said Brown and Vogel came to his office Monday and surrendered. He said the State Bureau of Investigation took Vogel into custody.

Callison Hits, Pitches Orion to 7-6 Victory

A run scoring single by Dean Callison in the eighth inning gave Don's Used Cars of Lake Orion a 7-6 victory over Don Nicholle in city Class B baseball yesterday at Wisner Field.

The game between Pontiac Merchants and CIO Local 594 was postponed because of wet grounds.

Lake Orion forced the game into overtime by scoring three unearned runs in the last of the seventh to deadlock the score at 6-6.

The winners ripped 13 hits, including three by Callison who was the winning pitcher in relief. Doug Trueman, Gary Hunter, Jack Lemmon and Dick Merwyn each had two safeties for Lake Orion.

Dan Graham's two singles were half the losers' hit total. Relief hurler Hugh Remely took the loss.

Bid Made to Purchase Washington Redskins

WASHINGTON (AP)—A Cleveland group has offered about $3 million for the Washington Redskins, an official of the National Football League club said Monday.

Halted by Bad Leg

LONDON (AP) — Brian Hewson, Britain's European 1,500-meter champion, announced Monday night that he will never race again.

A leg injury, which kept him off Britain's Olympic team last summer, has not yielded to treatment.

Trade Talk Steals Meeting Spotlight

MONTREAL (AP)—Trade talks always the juicy part of any league get-together sprung up in every nook and cranny in the National Hockey League's annual meeting threatening to overshadow the drafting of players today from the Western Hockey League and the Eastern Professional League.

The Montreal Canadiens already involved in three deals since the close of the season were reported ready for further trading and it was rumored that the Chicago Black Hawks were directly interested.

Muzz Patrick, general manager of the New York Rangers, said he had been trying to make a deal with the Detroit Red Wings, but "was getting nowhere."



RECEPTIVE!

Readers Welcome Newspaper Advertising ...It's Not an Intrusion!

People really want newspaper advertising and have said so. Surveys usually show well over 80% in favor of newspaper advertising; less than 70% for magazines; and under 40% in favor of advertising on radio and TV.

Your advertising's first job is to win a friendly feeling for your product. It stands to reason you will win more friends by running your advertising where most people want it.

If you want to sell more people you have to *reach* them when they are *receptive*. Newspapers *reach* more of the most *receptive* people.

The Pontiac Press

Good Only With One Paid Admission
FREE 18 HOLES GOLF
PUTT-PUTT
54 Hole COURSE
3000 Dixie Hwy. Drayton Plains
PUTT-PUTT
36 Hole COURSE
Northwestern and Telegraph
FREE $40,000 IN CASH
Also TRIP to HAWAII PLUS GOLF COURSE . . .
Just Come in and Register
OPEN 7 Days a Week 9 A.M.-12 P.M.
Good Only With One Paid Admission

TRUCK OPERATORS
Firestone Retread Shop offers 24-hour truck retreading service. Retread rep. available for service at your location. We have exchange casings in stock with new tire guarantee!
FE 8-4628

TIRE DISCOUNTS
Why Buy a Recap? Brand New Not a Second or Retread
6.70x15 Black T.T. $ 7.99
7.50x14 Black Tbls. $10.99
No Recappable Tire Needed
Sport, Import and Compact New Tires at Big Discounts
NO MONEY DOWN
United Tire Service
Open Friday 'til 9 P. M.
Open Daily 8-6—Closed Sunday
1007 Baldwin Ave. FE 8-3417

SAVE YOUR HAIR
Tomorrow Only, Scalp Specialists In Pontiac Will Show How to Save Hair and Prevent Baldness
FREE SCALP EXAMINATIONS GIVEN AT THE
Hotel Waldron, 36 E. Pike, on Wednesday, June 14, District Director, Mr. T. B. Stonjer will give free hair and scalp examinations between 12:00 M. and 8:00 P.M. to hair-worried men and women. Phone FE 5-6108.
You can join the happy family of satisfied Erickson Hair and Scalp clients like those pictured below:



All of the people in this unretouched photograph heeded the warning signals: dandruff, itchy scalp, excessive oiliness or dryness, excessive hair fall or thinning at the temples or crown; and saved their hair. Erickson Hair & Scalp Specialists have satisfied 95 percent of their clients; why not let them help you?



HOPELESS CASES REFUSED
This man has male pattern baldness. Erickson Specialists will accept only clients whose hair will respond to treatment. They cannot help individuals who are stick-bald after years of hair loss or in the great majority of cases of baldness and excessive hair loss, called male pattern baldness, where no treatment-including the Erickson method, is of any value. Therefore Erickson will continue their policy of refusing all hopeless cases.
Written Guarantee
Individuals accepted are given a written guarantee that they must be satisfied with results or money will be refunded on a pro-rated basis.
Free Hair Clinic Tomorrow Only
For your free hair and scalp examination, go to the Hotel Waldron between 12:00 M. and 8:00 P.M. on Wednesday, June 14, and ask the room clerk for Mr. Stonjer's room number. You may phone for an appointment or just come in at your convenience. Examinations are given in private. You will not be embarrassed or obligated in any way.

WE can help YOU OWN a HOME

ASK FOR DETAILS

A little thrift on your part, plus our financing plan, can equal home ownership ..free and clear.



VOTE for ELLEN ANN TAYLOR
PONTIAC EXCHANGE CLUB CENTENNIAL QUEEN

cast your vote at:
Capitol Savings & Loan Assn.
Established 1890
75 W. Huron St. FE 4-0561
CUSTOMER PARKING REAR OF BLDG.



SPECTACLE STAGE — They're hard at work this week erecting the special staging in Wisner Stadium for the giant Spectacle "The Pontiac Story" next week. Some of the runways and the foundation for a revolving stage in the middle have already been installed. The Spectacle will be performed in its entirety on each of six nights, June 19, 20, 21, 22, 23 and 24. A different pre-performance program begins each night at 8:15 p.m., and the two-hour Spectacle gets under way at 8:45 p.m. Added bleachers will put seating capacity at over 8,000 for each performance.

Pontiac Press Photo

The only soil in which minerals can be fully utilized by plants is the topsoil where organic matter and decayed plant humus are found.

CARL'S KIDDY LAND
10 RIDES $1
Cor. Dixie and Telegraph Rd.

BUSINESSMEN'S LUNCH
Served Daily
Breakfast — Dinner
Featuring Our Famous Kosher Corned Beef
COMPLETE CARRY OUT SERVICE
Our New Location
RHIMES DELICATESSEN
385 Oakland FE 5-4061
FREE PARKING

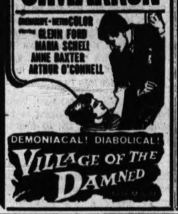
Now KEEGO
LIKE NOTHING YOU'VE EVER SEEN BEFORE!

GORGO
COLUMBIA PICTURES presents a STERLING SILLIPHANT production
YUL BRYNNER
MITZI GAYNOR
NOEL COWARD
"SURPRISE PACKAGE"
GORGO 7:05 and 10:00 P.M.
Surprise Package 8:30 Only

BLUE SKY
DRIVE IN THEATER
2150 Opdyke Rd. FE 2-1377
NOW PLAYING!
2 FIRST-RUN FEATURES 2
UNFORGETTABLE...1,001 THRILLS!

CARTHAGE IN FLAMES
TECHNICOLOR
A COLUMBIA PICTURES RELEASE
At 8:30 and 12:06
• ALSO •

UNDERWORLD, U.S.A.
THRILLS TO A NATION!
A COLUMBIA PICTURES RELEASE
SHOWN AT 10:27

WATERFORD DRIVE IN THEATER
OPEN 7:15 P.M.
Last Times Tonite
NOW... Edna Ferber's story of passionate love and raw courage comes to the screen!
Metro-Goldwyn-Mayer presents EDNA FERBER'S
'CIMARRON'
MetroCOLOR
GLENN FORD
MARIA SCHELL
ANN BAXTER
ARTHUR O'CONNELL

DEMONIACAL! DIABOLICAL!
VILLAGE OF THE DAMNED

Urban Options Hit 100 Mark

Value Over $1 Million With 220 Pieces Still to Be Acquired

Urban renewal options today reached the 100 mark and the city gave assurances that a speedup is desired.

The 100 properties optioned by city negotiators so far carry a total option value of $1,073,123, reported Robert A. Stierer. There are 320 parcels to be acquired altogether.

★ ★ ★

Owners of the 220 properties still to be optioned will be contacted by negotiators "within a few weeks," said Stierer.

★ ★ ★

"We hope property owners are impressed by the fact that we want to acquire land as soon as possible," said Stierer.

"We hope they enter into conversation with our negotiators seriously. Whether they like our initial offers or not, we hope they realize we're serious about them."

The negotiators are William Knudsen, Carl Bird and Arthur Nicholle. Nicholle was added last week to speed up the program.

★ ★ ★

In a few weeks the city will move to borrow more money to continue property acquisitions. This second loan may be as high as several million dollars. The first loan came when the urban renewal project started.

Pontiac's Problems Start in '79

(Editor's note: This is the third in a series of articles about early times in Pontiac, based on old records at City Hall. More accounts will follow in The Pontiac Press during the Centennial celebration.)

In the latter part of the 19th Century, some of the problems of today's world were already beginning to develop in Pontiac.

From old records at City Hall, David S. Teel, assistant to City Manager Walter K. Williman, has compiled centennial notes indicating that pollution was one of these concerns.

In 1879, for instance, Common Council was determined to halt the pollution of streams and passed an ordinance "to prevent the deposition of filth in the mill pond."

This move provided that "all privies which are now or may hereafter be built immediately over or near the mill pond or the river leading thereto are hereby determined to be nuisances and shall be removed."

★ ★ ★

This was a big step against pollution, but just a drop in the bucket compared to today's big expansion of the sewage treatment plant.

In the same year, 1879, common council found that the traffic problem was growing. An ordinance was passed providing that "no person shall ride or drive over any bridge in Pontiac at a speed greater than a walk."

ANIMAL PLAGUE!

In 1882, council was once again plagued by animals. A new law on the subject specified:

"On or after July 1, 1882, it shall not be lawful for geese to go at large within the corporate limits of the City of Pontiac and if any such fowl or fowls be trespassing upon any premises within said city, it shall be lawful for any citizen and the duty of the marshal to restrain or take up such fowl or fowls and drive or convey them to the city pound."

It looks, in retrospect, as if that firm measure might have contributed to some neighborly feuding.

In the same year, 1882, after much discussion, the city government (now called a city commission) decided the rush of modern life demanded a better sense of the passing hours than could be determined by noting the position of the sun.

For the benefit of the hurried public, two town clocks were erected in the tower of the Crofoot Block downtown.

★ ★ ★

As the century ran out, it was running out on wheels.

The year 1895 found the City Commission prohibiting the riding, running or use of bicycles and velocipedes on the streets and walks in the downtown area.

pbi
1961 HIGH SCHOOL GRADUATES

A Personal Message From B. J. Chapin, Director



If only you and I could sit down together, and have a heart-to-heart chat about you—your hopes, your dreams, your future!

I have spent thirty years in the field of business education and I have dealt with thousands upon thousands of ambitious men and women of all ages. To some of them business training has meant a far better job and more pay. To others, it has proved the "open sesame" to executive positions, to fascinating careers, to real achievement. To all, business training has brought a new sense of accomplishment, a measure of security, new happiness and a better way of life!

Today's business world actually offers many opportunities undreamed-of a generation ago. Contact me today! Let's arrange to shape that dream of yours into a successful and happy future!

Pontiac Business Institute, Inc.
7 W. Lawrence St., Pontiac FE 3-7028

(Advertisement)

Stops Constipation Due to "Aging Colon"

New laxative discovery re-creates 3 essentials for normal regularity

As you grow older, the internal muscles of your colon wall also age, lose the strength that propels waste from the body. Stagnant bowel contents become so dry and shrunken that they fail to stimulate the urge to purge. Relief, doctors say, lies in a new laxative principle. Old-style bulks and moisteners may create gas, take 3 or 4 days for relief. Old-style salts and drugs cramp and gripe the entire system. Of all laxatives, only new COLONAID gives you its special 3-way relief that works only on the lower colon (area of constipation).

(1) COLONAID moisturizes dry, hardened waste for easy passage without pain or strain. (2) COLONAID's unequalled rebuking action helps retone flabby colon muscles. (3) And COLONAID acts gently, on the nerve reflexes that stimulate the vital "mass movement" of your lower colon.

COLONAID relieves even chronic constipation overnight; is so gentle it was hospital proved safe even for expectant mothers. And COLONAID won't interfere with absorption of vitamins or other food nutrients. Get COLONAID today! INTRODUCTORY SIZE 43¢

Dublin Crowd Rough on Princess Grace

DUBLIN (AP) — The police guard on Princess Grace and Prince Rainier of Monaco was doubled today after wildly enthusiastic crowds broke cordons and frightened the princess to tears.

Reinforcements also were added to the motorcycle escort around the limousine of the princess, former movie star Grace Kelly. Some of the outriders were swept off their machines as a crowd of 20,000 surged round the princess in Dublin Monday night.

★ ★ ★

Twelve people were hospitalized and more than 100 were treated for cuts and bruises. The prince and princess sat helpless in their car for 20 minutes while the crowd milled around them on O'Connell Street.

Twice before the crowds had swept the cordons aside—outside a convent in North Dublin and again as she left a concert opening the International Music Festival. As the Monacan couple arrived at a hotel for a banquet and ball, their car broke down from too much running in low gear.

★ ★ ★

Cheering teen-agers and women pressed against the car windows. Some were sent sprawling over the hood. Civic guards and official aides from other cars struggled to push the royal car up to the hotel entrance.

★ ★ ★

The princess was weeping as police finally forced a way for her through the mob and into the hotel. Outside the crowd was yelling, "We want Grace," and after 15 minutes to compose herself, she walked out on a balcony and waved to throng.

State Men Vote for Bill

WASHINGTON (AP) — Michigan Sens. Hart and McNamara, both Democrats, voted with the majority Monday when the Senate passed 64-25 the Kennedy administration's $6.1-billion housing bill.

1,082 Will Join for Rehearsal

Huge Centennial Cast to Practice at Wisner on Friday Night

Only two more days of routine rehearsals at Wisner Stadium and then the entire cast of 1,082 persons will be called to a dress rehearsal of "The Pontiac Story."

★ ★ ★

The only dress rehearsal of the giant Centenial Spectacle is scheduled begin at 7 p.m. Friday at Wisner Stadium, where the two-hour extravaganza will be played in its entirety on each of six nights, beginning Monday, June 19.

If it rains Friday night, the dress rehearsal will be postponed until 7 p.m. Sunday, said Harry Miller, Spectacle director.

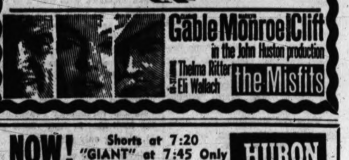
There were afternoon and evening rehearsals of groups in the Spectacle daily last week.

★ ★ ★

There will continue today, tomorrow and Thursday, leading into the big practice session Friday.

Tickets to the Spectacle are on sale at Centennial Headquarters in the Pontiac Public Library.

COMMERCE DRIVE-IN THEATER
BOX OFFICE OPENS 7:00
SOUTH UNION LAKE RD.
EM 3-0661
FREE PLAYGROUND

GREGORY PECK FRED ASTAIRE AVA GARDNER ANTHONY PERKINS
On The Beach
THE BIGGEST STORY OF OUR TIME!

Gable Monroe Clift
in the John Huston production
with Thelma Ritter and Eli Wallach
The Misfits

STARTS FRIDAY
WILLIAM FAULKNER'S
SANCTUARY

From the Nobel Prize Winner ...the Story of Temple Drake ...and her Creole lover, Candy!
starring Lee REMICK · Yves MONTAND
Bradford DILLMAN
A CinemaScope Picture
Produced by Darryl F. Zanuck
Miracle Mile
DRIVE-IN THEATER
2103 S. TELEGRAPH RD.

NOW! Shorts at 7:20 "GIANT" at 7:45 Only HURON

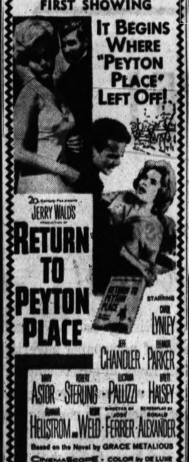
GIANT
ROCK HUDSON
ELIZABETH TAYLOR
James DEAN
Carroll BAKER
Sal MINEO
Chill WILLS
FRIDAY THE STORY OF RUTH

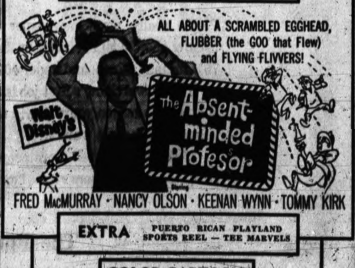
— COMING — FRIDAY!
A motion picture that brings new vitality to the screen!

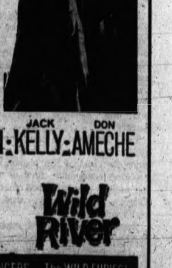
SIDNEY POITIER
a raisin in the sun
CLAUDIA McNEIL · RUBY DEE
PONTIAC DRIVE IN THEATER

HELD OVER
Now thru Thurs.
PONTIAC DRIVE IN THEATER
OPEN 7:00 P.M. SHOW STARTS ABOUT 8:30 P.M.
WHAT IS THE TRUTH ABOUT ANGEL BABY?
IS SHE A DEVIL CHASER OR A SINFUL FRAUD, AN ANGEL OR A Wanton Delilah?

ANGEL BABY
GEORGE HAMILTON · MERCEDES McCAMBRIDGE · JOAN BLONDELL · HENRY JONES
ALSO
BURT REYNOLDS · ROGER CLARK
"TIME BOMB"

Miracle Mile DRIVE-IN
S. Telegraph at Square Lake Rd.
OPEN 7:00 P.M. FE 2-1000
HURRY! LAST 3 DAYS
—EXCLUSIVE— FIRST SHOWING
IT BEGINS WHERE "PEYTON PLACE" LEFT OFF!

JERRY WALD'S
RETURN TO PEYTON PLACE
CAROL LYNLEY
JEFF CHANDLER · DIANE BAKER
MARY ASTOR · VERA MILES · LEORA DANA · MIKE KELLIN · LLOYD NOLAN
Directed by GEORGE CUKOR
Produced by JERRY WALD
Screenplay by JULIUS J. EPSTEIN and PHILIP G. EPSTEIN
Based on the Novel by GRACE METALIOUS
CinemaScope · COLOR by DE LUXE
AND
THE DUTCH SCHULTZ STORY
PORTRAIT OF A MOBSTER

NOW! STRAND AIR CONDITIONED COMFORT WOW!
SEE IT AT 1:00 - 3:00 - 5:00 - 7:00 or 9:00 P.M.
Adults 65¢ Matinee Eve. - Sun. 90¢ Children All Times 30¢
ALL ABOUT A SCRAMBLED EGGHEAD, FLUBBER (the GOO that Flew) and FLYING FLIVVERS!

Walt Disney's
The Absent-minded Professor
FRED MacMURRAY · NANCY OLSON · KEENAN WYNN · TOMMY KIRK
EXTRA PUERTO RICAN PLAYLAND SPORTS REEL — THE MARVELS
COLOR CARTOON

NOW! a Fever in the Blood
EAGLE

The glowing-hot best-seller is on the screen!
EFREM ZIMBALIST, JR. · ANGIE DICKINSON · JACK KELLY · DON AMECHE
PLUS
MONTGOMERY CLIFT · LEE REMICK · VAN HEFLIN
Wild River
CinemaScope COLOR by DE LUXE
THE WILD ONES · THE WILD HUNGERS · THE WILD FURIES!

Will Try Ex-Minister in Trujillo's Death

CIUDAD TRUJILLO, Dominican Republic (AP) — Ex-Defense Minister Jose Roman Fernandez will be tried by a court-martial for complicity in the assassination of dictator Rafael Trujillo. It is generally expected he will be executed.

★ ★ ★

The gray-haired, much-decorated major general who owed his high position to Trujillo has been accused of hoping to take over the government after Trujillo's death.

A communique from the office of Gen. Rafael Trujillo Jr., chief of the armed forces, said Roman, whose wife is the niece of Trujillo's widow, had confessed complicity in the slaying of the dictator May 30.

NOTICE OF SALE OF $3,031,000 PRELIminary Loan Notes of City of Pontiac, Michigan.

June 13, 1961

Sealed Proposals will be received by the above-identified local public body corporate (hereinafter called the "Local Public Agency") at City Hall, 70 S. Parke Street in the City of Pontiac, Mich., until, and publicly opened at one o'clock, p.m., Eastern Daylight Savings Time, on June 27, 1961 for the purchase of $3,031,000 of notes of the Local Public Agency to be known as "Preliminary Loan Notes (Second Series, A)," being issued to aid in financing its Urban Renewal Project, designated Project No. Mich. R-56, the United States of America, acting by and through the Housing and Home Finance Agency, has agreed to make a loan under Title I of the Housing Act of 1949, as amended (42 U.S.C. 1450 et seq.), to the Local Public Agency to assist the latter in undertaking and carrying out such Project. By authority of said Act and with the agreement of the Local Public Agency, the said Notes are to be unconditionally secured as to the payment of both principal and interest by the United States of America in the manner set forth herein.

The notes will be dated July 25, 1961, will be payable to bearer on January 26, 1962, will bear interest from their date to their maturity at the rate or rates per annum fixed in the proposal or proposals accepted for the purchase of such Notes, will be issued, in such denominations, and both principal and interest thereof will be payable at such incorporated Bank having trust powers or incorporated Trust Company as the purchaser designates in the proposal. Such Bank or Trust Company must be a member of the Federal Reserve System, or of the Federal Deposit Insurance Corporation, and must have an unimpaired capital and surplus of not less than the aggregate principal amount of Notes designated in the proposal or proposals submitted by the purchaser; provided, however, that such unimpaired capital and surplus need not exceed One Million Dollars. The Notes will provide that they are not valid until after such Bank or Trust Company has signed the agreement, appearing on each Note, to act as paying agent. The Notes will be transmitted to such Bank or Trust Company for delivery to the purchaser upon receipt and disbursement by such Bank or Trust Company of the purchase price thereof in accordance with instructions from the Local Public Agency. After taking delivery of the Notes, the purchaser shall obtain the signature of such Bank or Trust Company upon the Notes as aforesaid. All fees or charges, if any, of such Bank or Trust Company shall be paid by such purchaser.

Said Notes will be special obligations of the Local Public Agency and will be secured by a requisition agreement between the Local Public Agency and the United States of America under the terms of which agreement the United States of America has agreed to lend the Local Public Agency prior to the maturity of said Notes an amount sufficient to pay the principal and interest of all said Notes and agrees to cause so much of the proceeds of such loan as shall be sufficient to pay the principal of and interest upon any of said Notes to be deposited at the respective Bank or Trust Company at which said Notes are payable for the benefit of the holder or holders thereof. Under the proceedings authorizing said Notes, the proceeds of such loan payment will be irrevocably pledged first to the payment, at maturity, of the principal of and interest on said Notes.

The Validity of the Preliminary Loan Notes and of said requisition agreement will be approved by Messrs. Dickinson, Wright, McKean and Cudlip, 800 First National Building, Detroit 26, Michigan, and such attorney's opinion will be furnished to the successful purchaser without charge.

All proposals for the purchase of said Notes shall be submitted in a form approved by the Local Public Agency and shall be enclosed in a sealed envelope, addressed to the Local Public Agency, which should be marked on the outside, "Proposal for Preliminary Loan Notes." Copies of such form of proposal may be obtained from the Local Public Agency at the address indicated above. Proposals may be submitted subject to completion pursuant to telegraphic instructions which must be received by the Local Public Agency at or before the time above specified for the opening of proposals. In view of certain statutory and policy limitations, no award of the Notes will be made at an interest rate per annum which is no less than Four and Five Eighth per centum (4⅝%).

Proposals may be for all or any part of the Notes, and separate proposals will be required for each part of said Notes for which a separate interest rate is bid. Said Notes will be awarded at the lowest interest rate or rates offered in the proposals, without reference to premium; provided, however, that, as among proposals specifying the same lowest interest rate, award will be made on the basis of the highest premium per dollar principal amount of Notes specified in such proposals. No bid for less than $50,000 principal amount of said Notes or for less than par and accrued interest (which interest shall be computed on a 360-day basis) will be entertained, and the Local Public Agency reserves the right to award to any bidder all or any part of the Notes which such bidder offers to purchase in his proposal, upon the basis of such proposal; provided, that if less than $50,000 principal amount of Notes is to be awarded to any bidder, such bidder will be relieved of the obligation to purchase such Notes upon written notice to the Local Public Agency within two days after notification of such proposed award. If only a part of the Notes bid for in a proposal are awarded by the Local Public Agency, the premium, if any, offered in such proposal shall be prorated, and said Notes will be issued in denominations in the order of the lowest denominations specified in such proposal; provided that any Note may be issued in a smaller denomination than is otherwise specified. The further right is reserved to reject any or all proposals.

Section 103 (g) of the Housing Act of 1949, as amended (42 U.S.C. 1453), provides as follows: "Obligations, including interest thereon, issued by local public agencies for projects assisted pursuant to this title, and income derived by such agencies from such projects, shall be exempt from all taxation now or hereafter imposed by the United States." In the event that prior to the delivery of any of the Notes to the successful bidder therefor the income received by private holders from obligations of the same type and character shall be taxable by the terms of any Federal income tax law hereafter enacted, the successful bidder may, at his election, be relieved of his obligations under the contract to purchase said Notes.

CITY OF PONTIAC
By GLOA BARKELEY,
Deputy City Clerk
June 13, 1961

Account Number: 3647.034-21

NOTICE OF PUBLIC SALE

Notice is hereby given by the undersigned that on June 15, 1961 at 10:45 o'clock a.m., at 77 E. Huron, Pontiac, Michigan public sale of a 1957 Ford 4 door, serial number C7FY [illegible] will be held for cash to the highest bidder. Inspection thereof may be made at 77 E. Huron, Pontiac, Michigan, the place of storage. The undersigned reserves the right to bid.

Dated June 13, 1961.

ASSOCIATES DISCOUNT CORP.
By L. M. NEWMAN
June 13, 14, 1961

3942.855-20

NOTICE OF PUBLIC SALE

Notice is hereby given by the undersigned that on June 15, 1961, at 10:35 o'clock a.m., at 77 E. Huron, Pontiac, Michigan, public sale of a 1959 Dodge 2-Door, bearing serial number M31G1[illegible] will be held for cash to the highest bidder. Inspection thereof may be made at 77 E. Huron, Pontiac, Michigan, the place of storage. The undersigned reserves the right to bid.

Dated June 13, 1961.

ASSOCIATES DISCOUNT CORP.
By L. M. NEWMAN
June 13, 14, 1961

May Behaves Better in Year '61

May has improved a lot.

It goes to show what a difference a year makes.

Remember May in 1960?

Not a week went by that she didn't behave like a weepy bride —every week marred by tears.

She split the rainy and sunny days 12 and 12, was morose and cloudy five days, drizzled once and became absolutely misty on Friday the 13th.

How May's disposition has changed!

This year there were 23 sunny days, seven rainy and partly-rainy days, and one day when she turned cold, rained and snowed.

WEE BIT CHILLY!

All in all, May will be remembered for her sunny disposition.

She could still warm up more, however.

The weatherman said that May's temperatures were two degrees above the average.

The range of her behavior fluctuated from a chilling low of 27 on the 27th (naturally) to a high of 83 on the 14th.

Like the flighty month she is, May could change her mood quickly enough.

★ ★ ★

On the 26th Pontiac residents arose to find 15-mile-an-hour winds whipping in from the north bringing snow flurries and near freezing temperatures.

From a high of 70 the previous afternoon the temperature plunged to 37 on the 26th, just four degrees above the record set for that date back in 1913.

Precipitation last month totaled 2.54 inches, which the weatherman said was 1.07 inches below normal for May.

The month's average high temperature was 66 degrees, the average low 44.5 and the average median 55.4 degrees.

Forests in Brazil cover about one billion acres.

Dominicans Live Again Without Their Trujillo

CIUDAD TRUJULLO, Dominican Republic (AP — The Dominican Republic has begun to relax as people adjust themselves to life without the man who ruled them for more than three decades.

Flags are flying full staff again after nine days of official mourning for dictator Rafael L. Trujillo, who was gunned down by assassins.

Nightclubs that shut down during the mourning period are once more doing a thriving business.

One of the most popular spots is the Tiano, where you can get a bottle of Dominican rum for two dollars without cover charge.

The usual round of Sunday sports resumed also. Three special races were staged at the pearl of Antilles race tracks and cockfighting started up again in the republic's numerous arenas. The sport is legal in this country and draws large crowds.

TALK BASEBALL

The baseball season here is in the winter, but sandlot games are going all the time and baseball is a favorite topic of bar conversation, in contrast with other Latin American countries where everyone talks politics.

Dominicans are avid followers of the U.S. major leagues and many can tell you right away how many games Whitey Ford has won and Mickey Mantle's batting average.

The favorite American team is the San Francisco Giants, which has Dominican players Felipe Alou and Juan Marichal. Fans here also follow the St. Louis Cardinals, with Dominican Julian Javier on the team. The New York Yankees are American League favorites here for no apparent reason.

Food appears plentiful here with native grown rice and red beans a standby on most menus. For variety there is sancocho, a vegetable soup, and a half dozen kinds of meat.

★ ★ ★

Lottery tickets are selling briskly again. You can win $2,000 with a 50-cent ticket. Tickets still bear the words "Era of Trujillo."

★ ★ ★

The New York Times and Herald Tribune are back on the newsstands for the first time since Trujillo's death May 30. Since then no outside papers had been arriving.

Illustrative of the changed mood is a taxi driver who took a correspondent to Trujillo's funeral. As he drove the 23 miles to San Cristobal Church, he wept openly, declaring, "He was the only one we had. Without him we are lost."

Today the driver is cheerful, jokes with his passengers and talks about baseball.

Still More Refugees

BERLIN (AP)—The stream of refugees from Communist East Germany is steadily increasing, West German refugee authorities reported Monday.

OUR ANCESTORS By Quincy



"No, I said ONE if by land and TWO if by sea. Try not to foul it up!"

BOARDING HOUSE



OUT OUR WAY



DRIFT MARLO By Dr. I. M. Levitt, Tom Cooke and Phil Evans



ADAM AMES By Lou Fine



THE BERRYS By Carl Grubert



ALLEY OOP By V. T. Hamlin



CAPTAIN EASY By Leslie Turner



NANCY By Ernie Bushmiller



MORTY MEEKLE By Dick Cavalli



GRANDMA By Charles Kuhn



DONALD DUCK By Walt Disney



Electrical eels have an unusual location ability. They have little eyesight and live in murky waters but are able to locate their prey easily.

Business and Finance

Space Available at Keego Trailer Park

Joe Serbinoff
KEEGO HARBOR
On beach site or shady park location
- Beach Privileges
- Boating
- Swimming
- Playgrounds

RENT BY WEEK OR MONTH



SHE RE-GREW HAIR

See Page 15 for FREE HAIR CLINIC

MARKETS

The following are top prices covering sales of locally grown produce by growers and sold by them in wholesale package lots. Quotations are furnished by the Detroit Bureau of Markets, as of Monday.

Detroit Produce

FRUITS

Apples, Delicious, bu.	$4.00
Apples, Northern Spy, bu.	4.75
Apples, Stark Red, bu.	4.50
Strawberries, 16 qt.	7.00

VEGETABLES

Asparagus, doz. bchs.	$1.75
Beets, doz. bchs.	1.75
Broccoli, doz. bchs.	2.50
Chives, doz. bchs.	1.00
Dill, doz. bchs.	1.00
Kohlrabi, doz. bchs.	2.00
Onions, green, doz. bchs.	.75
Parsley, curly, doz. bchs.	1.00
Potatoes, 50-lb. bag	3.75
Radishes, Red, doz. bchs.	.85
Radishes, white, doz. bchs.	1.00
Rhubarb, outdoor, doz. bchs.	1.00
Tomatoes, Hothouse, 6 lbs.	2.50
Turnips, doz. bchs.	1.75

GREENS

Cabbage, bu.	$1.75
Collard, bu.	1.50
Endive, bu.	2.50
Escarole, bu.	2.50
Lettuce, Bibb, pk.	1.50
Lettuce, leaf, bu.	1.75
Mustard, bu.	1.25
Romaine, bu.	1.50
Sorrel, bu.	1.75
Spinach, bu.	1.00
Turnips, bu.	1.25

Stocks of Area Interest From Local Brokers

Figures after decimal points are eighths

	Bid	Asked
ACF-Wrigley Stores, Inc.	15	18
Acrocuip Corp.	21.6	23.3
Arkansas Louisiana Gas Co.	39.3	40
Baldwin Rubber Co.	19	20.4
Borman Food Stores	44.6	45.2
Curtiss-Wright Corp.	18	18.2
Davidson Bros.	11	11.4
Fed.-Mogul-Bower Bearings	32.6	33.7
Great Lakes Chemical	3.6	4
Hoover Ball & Bearing	22.3	23.2
Leonard Refining	6.4	6.7
Olin Mathieson Chemical	45.3	45.7
Prophet, Co.	26.4	27.4
Rockwell Standard	34	34.3
Toledo Edison Co.	28.6	29.4

OVER THE COUNTER STOCKS

The following quotations do not necessarily represent actual transactional but are intended as a guide to the approximate trading range of the securities.

	Bid	Asked
American-Marietta Co.	33.3	35.3
Detroitter Mobile Homes	18	19.4
Electronics Capital	41	45.3
Electronics International	20	22
Hydro Co.	23 ½	26
McLouth Steel Co.	50.6	54.2
Michigan Seamless Tube Co.	23	24.6
Pioneer Finance	33.4	37.3
Shatterproof Glass Corp.	24	26.4
Taylor Fibre	11	12
Transcontinental Gas P. Line	24.1	25.4
Vernors Ginger Ale	4.7	5.3
Winkleman	11.4	12.6
Wolverine Shoe	20.4	21.4
Wyandotte Chemical	78.4	83.4

MUTUAL FUNDS

Affiliated Fund	8.67	9.16
Chemical Fund	12.38	13.46
Commonwealth Stock	17.94	19.50
Keystone Income K-1	8.40	10.20
Keystone Growth K-2	18.33	20.00
Mass. Investors Growth	17.86	18.50
Mass. Investors Trust	15.07	16.47
Pulsan Growth	11.82	20.24
Television Electronics	8.06	9.81
Wellington Equity	16.87	18.17
Wellington Fund	15.35	16.73

*Nominal Quotations.

The U.S. office of education was created by act of congress in 1867.



Be the Investment Possibilities in ELECTRONICS Interest You? WHY NOT INVESTIGATE

TELEVISION-ELECTRONICS FUND, INC.

A Mutual Investment Fund whose assets are primarily invested for possible long-term growth of capital and income in companies actively engaged in the Electronics field.

Get the Booklet-Prospectus of this Mutual Fund now from

Watling, Lerchen & Co.
402 Pontiac State Bank Bldg.
Pontiac, Mich. FE 2-9275
Name
Address
City-State

A NEW SALES CAREER . . .

Intelligence, good character and energy qualify you for a permanent position with a well-known sales organization, specializing in Mutual Investment Fund Shares.

Mutual Funds represent a simple plan for participating in the earnings and growth of successful American industry through Planned Investment Programs.

Public acceptance of Mutual Funds is growing rapidly . . . over $1,000,000.00 a day. This should enable you, by rendering a valuable service to others, to earn a regular above-average income, and to enter a professional lifetime career. Ages 30 to 60 desirable.

Previous investment or sales experience helpful but not required; thorough training and cooperation supplied. Salesmowen are also invited to apply.

No travel. This is not insurance but trained insurance people should be interested. Possible earnings $7,500 to $15,000 or more yearly.

INTERVIEW BY APPOINTMENT ONLY

Contact:
LEROY J. WHITE, Divisional Manager
WADDELL & REED, INC.
407 Kresge Bldg. CE 4-6353
Flint, Michigan

Call collect for appointment morning of June 14

EMPLOYER - EMPLOYEE
HOSPITALIZATION—SURGICAL—MEDICAL
INSURANCE
Monthly Payroll Deductions

5 PLANS FOR 5 OR MORE EMPLOYEES

NAME
ADDRESS
PHONE

Clip and Mail to:
GEO. S. BARRY ASSOCIATES
357 W. Huron St., Pontiac
FE 4-0518

Stock Market Dragging Heels

NEW YORK (AP)—The stock market continued to drag its heels early this afternoon as prices declined in extremely slow trading.

Losses of key stocks went from fractions to a point or so. A scattering of stocks bucked the trend, making minor gains.

Turnover was at a slower rate than Monday when total volume was the lightest since Jan. 3, the first 1961 market session.

Some analysts regarded the sluggish market performance as a reaction preceding a summer rally while others were not so convinced that an advance was coming.

Meanwhile, the government reported a strong pickup in working hours and employment in heavy industry last month, particularly in autos and steel. Steels were dampened, however, by indications of further price reductions by U.S. Steel because of lack of demand.

U.S. Steel, Bethlehem and Republic Steel lost fractions while Jones & Laughlin fell a point.

An early declining pattern among motors improved somewhat as Chrysler gained a fraction. American Motors was about unchanged and General Motors was firm. Ford was off a bit.

New York Stocks

Figures after decimal points are eighths

Air Reduc	78.1	Int Silver	27.3
Allied Chem	40	Int Tel & Tel	56.1
Allis Chal	26.4	Jal Crk Coal	21.3
Alum Ltd	34.2	Johns Man	69.1
Alcoa	73.2	Jones & L	68.1
Am Airlin	20.3	Kellogg	47.6
Am Can	40.6	Kelsey Hay	34.4
Am Cyan	42	Kennecott	66
Am El Pw	46.2	Kimb Clk	83
Am Mach & Fdy	31	Kresge, SS	32.2
Am Met Cl	51	Kroger	30.4
Am Motors	17.7	Lear	28.4
Am Sm Glass	47	Lib Mc & L	14.5
Ampex	22.3	Litton Indus	118
Am Tel & Tel	118.4	Lockh Aire	44
Anhiston	20.3	Lorillard	51
Autom Cant	24.4	Manning	29
Avco Corp	21	Martin Co.	36.2
Avnet El	45.3	Merck	81.2
Avon Prod	114	Merr Ch & S	11.3
Beth Steel	44.7	Mpls Hon	162.4
Boeing Air	73.3	Minn M & M	86.3
Borden	62	Monsan Ch	52.3
Borg Warn	41.1	Mont Ward	28.2
Briggs Mf	9	Motorola	89.4
Bruns Mf	82.4	Nafi Corp	32
Brunswick	55.3	Nat Biec	77.7
Burroughs	70.1	Nat Cash R	97.7
Cal Pack	58.2	Nat Dairy	67.4
Calum & H	17	Nat Gypp	61.4
Campb Soup	109.4	Natl Lead	92.7
Cdn Pac	25.2	NY Central	17.7
Carrier Cp	43.3	Nor Am Av	47
Case Thac	38	Nor Pac	44.3
Celanese	58.2	Nor Sta Pw	33.2
Cert-Teed	60.2	Ohio Oil	53.1
Cess Corp	61.1	Owens Cng	89.2
Chas Cn	44.4	Owens Ill Gl	93.4
Chock FN	77.7	Pac G & El	77.4
Chrysler	43.3	Pan Am Air	19.2
Cities Svc	53.5	Panh Ely	42
Clark Equip	36	Param Pict	75.4
Coca Cola	89.6	Parke Da	36.1
Colg Palm	44.1	Penney, JC	40.3
CBS	39.6	Pa RR	13.6
Colum Gas	26.4	Pepsi Cola	53.7
Com N Gas	55.5	Pfizer	41.2
Consum Pw	71.2	Phelps D	59.3
Cont Bak	54.4	Philco	34
Cont Can	41.2	Phill Pet	58
Cont Mot	10.7	Proct & G	79.4
Cont Oil	56.6	Pure Oil	38.3
Copper Rng	18	RCA	61.2
Corn Pd	53.2	Reynolds Mtl	42.2
Curtis Pub	11.5	Revlon	62.6
Deere	37	Rey Met	54.1
Del Edis	60.3	Rey Tob	119
Dil C Weeg	40.3	Royal Dut	34
Dow-Chem	92.2	Safeway St	46.2
Du Pont	212	St Reg Pap	37.3
East Air	25.6	Sears Roeb	65.4
East Kod	105.7	Shell Oil	40.3
El Auto L	62.4	Sinclair	41.6
Emer Rad	15.3	Socony	45.2
Es-Cell-O	42.1	South Pac	24
Fairb Whitney	8.5	Sou Ry	42.2
Firestone	43.4	Sperry Rd	30
Food Mach	72.4	Std Brand	21.6
Ford Mot	87.4	Std Oil Cal	54
Freep Sul	33.6	Std Oil Ind	74
Frueh Tre	36.3	Std Oil NJ	45.3
Gardner Den	50.5	Stevens JP	32
Gen Dynam	36	Stud-Pack	7.6
Gen Elec	64.2	Swift & Co	41.4
Gen Fds	82	Tenn Gas	26
Gen Mills	39.3	Texaco	105.4
Gen Motors	49.1	Tex G Sul	99.7
G Tel & Tel	29.6	Tex Ins	177
Gen Tire	17.7	Textron	25.6
Gerber Prod	48.2	Thiokol	43.3
Gillette	113.4	Thomp Rw	41.3
Goebel Br	2.3	Transamer	34.6
Goodrich	69	Trenty Cen	44.6
Goodyear	40.7	Underwood	40.4
Gt A & P	80	Un Carbide	161.2
Gt No Ry	46.4	Un Pac	33.1
Greyhound	25.3	Unit Air Lin	47.6
Gulf Oil	39.2	Unit Aire	55.4
Hammer Pap	31.2	Unit Fruit	24.3
Holland F	7	Un Gas Cp	13.2
Hooker Ch	39.4	Un M & M	22.1
Howe Snd	19.4	US Rub	46.3
Ing Rand	87	US Steel	51
Inland St	46	Upjohn	46.3
Int Bus Mch	477.4	West Un Tel	45.6
Int Harv	53.4	Wrstg El	64.7
Int Paper	52.3	Woolworth	50.2
Int Shoe	37.4	Yngst Sh & T	107
		Zenith Rad	103

American Stocks

Figures after decimal points are eighths

Cal El Pw	23	Imp Th Co	16
Cohu Elec	13	Ins N Am	65
Cont Av & Eq	11.3	Kaiser Indus	19.7
Creole Pet	34.5	NJ Zinc	34.4
Dynam Am	15.3	Novo Indus	12.1
El Bond & S	22.2	Pacific Pet Ltd	11.3
Fair Cam	106.4	Page Her	23.5
Fly Tiger	18	Sherw Wm	138
Gen Devel	17.6	Sonotone	13.1
Hall Lamp	7.5	Std Oil Ky	11.7
Imp Oil	46	Technico	29

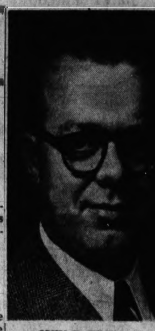
DOW-JONES 5 P.M. AVERAGES

30 Inds. 694.43 off 2.23
20 Rails 142.41 off 0.31
15 Utils. 112.89 off 0.13
65 Stocks 230.51 off 0.59
Volume to 2 p.m. 2,030,000.

STOCK AVERAGES

NEW YORK, June 13—(Compiled by The Associated Press)

	30 Indust.	15 Rails	15 Utils.	60 Stocks
Net change	—1.66	—.2	—.2	—.5
Noon today	693.1	139.7	128.9	348.7
Prev. day	694.7	142.7	129.1	349.2
Week ago	692.2	134.8	120.1	342.5
Month ago	675.0	129.6	119.8	335.4
Year ago	575.4	120.8	103.1	294.1
1961 high	709.6	150.0	130.3	352.4
1961 low	619.2	112.5	111.8	319.4
1960 high	684.9	156.7	131.7	353.9
1960 low	566.4	103.0	96.6	302.6



JOHN F. BRADY JR.

Pontiac Motor Official Dies

John F. Brady Jr., 50, Suffers Heart Attack; Funeral Thursday

John F. Brady Jr., assistant director of salaried personnel at Pontiac Motor Division, died unexpectedly of a heart ailment at St. Joseph Mercy Hospital yesterday afternoon. He was 50.

His home was at 172 East Iroquois Road.

A graduate of Ferris Institute, he attended New York University and Detroit College of Law.

Prior to coming to Pontiac Motor Division where he has also served as supervisor of labor relations, Mr. Brady was with General Motors Truck & Coach Division.

A member of St. Benedict Catholic Church, he had served as vice chairman of the Pontiac United Fund industrial group in charge of salaried employe solicitation in 1951.

* * * *

Surviving are his wife Elizabeth; his mother, Mrs. John F. Brady of Deford; a son, John F. II; and five daughters, Patricia, Mary Jo, Sharon, Bertha and Barbara, all at home.

* * *

The Rosary will be recited at 8 p.m. Wednesday at the Donelson-Johns Funeral Home. Service will be held at 10 a.m. Thursday at St. Benedict's Church with burial following in Mt. Hope Cemetery.

MRS. EVIE B. ALLEN

Service for former Pontiac resident Mrs. Evie B. Allen of 125 W. Pine Bluff, Edgewater, Fla., will be held at 11 a.m. Thursday at Grand Lawn Cemetery, Detroit.

Her body will be brought from Florida to the Voorhees-Siple Funeral Home at 3 p.m. Wednesday.

Surviving are two brothers, Mrs. Allen, 76, died unexpectedly Sunday at Fish Memorial Hospital, New Smyrna Beach, Fla.

ROBERT BANNON

Service for Robert Bannon, 46, of 39 McKinley St. will be held at 1:30 p.m. Wednesday at the Huntoon Funeral Home with burial in Perry Mount Park Cemetery.

Mr. Bannon died Sunday at Pontiac General Hospital after a brief illness.

JOHN J. GILLIS

John J. Gillis of 22421 Kendall, Detroit, a former Pontiac resident, died yesterday at Veterans Hospital, Dearborn after a short illness. He was 43.

A member of St. Benedict's Church in Detroit, he leaves his wife, Claire; and son, Thomas; his father, Joseph; two brothers and a sister.

Prayers will be offered at 8:30 Thursday morning at the McKinnes-Desmond Funeral Home, 16111 Woodward Ave., Highland Park. Requiem High Mass will follow at 9 a.m. at St. Benedict Church in Highland Park. Burial will be in Holy Sepulchre Cemetery, Southfield.

SYLVESTER H. JOHNSON

Service for Sylvester H. Johnson, 28, of 48 Lorraine Court will be held at 2:30 p.m. Friday at the Macedonia Baptist Church. Burial will be in Oak Hill Cemetery by the Frank Carruthers Funeral Home.

An employe of Fisher Body Division, he was a member of Bowling Sport League and the Macedonia Church.

Surviving besides his wife, Alice, are his parents, Archie Johnson and Mrs. Elizabeth Alexander of Pontiac; a daughter, Sylvia at home; and three sisters, Mrs. Delorce White, Mrs. Gloria De Baes and Lillie Johnson, all of Pontiac.

Mr. Johnson died Saturday at Pontiac General Hospital after an illness of eight months.

GEORGE H. CAINE

BRANDON TOWNSHIP — Service for George H. Caine, 66, of 2150 Seymour Lake Road, will be at 2 p.m. Thursday at the C. F. Sherman Funeral Home, Ortonville. Burial will be in Sashabaw Plains Cemetery, Independence Township.

Mr. Caine, a member of the Seymour Lake Methodist Church, died yesterday in a tractor accident on his farm.

Surviving besides his wife Alice are two sons, Louis of Ortonville and Larry of Peru, Ind.; three daughters, Mrs. Lola Finley of Drayton Plains, Mrs. Laura Smithling of Keego Harbor and Mrs. Louella Robinson of North Branch; 10 grandchildren; and nine great-grandchildren.

MRS. JAMES COOKE

IMLAY CITY — Service for Mrs. James (Emma) Cooke, 74, of 272 Borland Road, will be held at 2 p.m. Thursday at the Imlay City Congregational Church. Burial will be in Imlay Township Cemetery.

Mrs. Cooke died yesterday at Community Hospital near Almont following a long illness. Her body will be taken from the Muir Brothers Funeral Home to the church at noon Thursday.

She is survived by her husband.

Livestock

DETROIT LIVESTOCK

DETROIT, June 13 (AP)—Livestock: Cattle—Salable 3,000 bulk early supply slaughter steers and heifers; good to average choice grades predominating; cows very small supply; slaughter steers and heifers slow early sales 25c to mostly 50c lower; few early sales cows steady but market now steady to 50c lower; about 4 loads high choice to prime 800-1150 lb. steers 23.75-24.00; most choice steers 1200 lbs. and down 22.75-23.50; mixed high good and low choice steers 1150 lbs. down 22.25-22.75; most good steers $1.00-22.50; few early sales choice heifers 21.75-22.75; several loads choice heifers still unsold early; good to low choice heifers 20.50-21.50; utility cows 16.00-17.00; few early sales up to 17.50; canners and cutters 13.00-15.50.

Hogs—Salable 600. Butchers 25-50c higher, full advance on weights 200 lbs. and down; sows steady; most mixed lots No. 1 and 2 and few lot mostly No. 1 190-230 lb. butchers 17.00-17.75; 2 and 3 180-230 lbs. 17.00-17.50; mixed 1 and 2 230-260 lbs. 16.75-16.50; No. 2 200-230 lbs. 15.00-15.25; No. 1, 2 and 3 300-400 lb. sows 13.50-14.25; 2 and 3 400-600 lb. sows 12.50-13.25; boars 11.00-13.00.

Yearlings—Salable 150 not fully established.

Grain Prices

CHICAGO GRAIN

CHICAGO, JUNE 13 (AP) — Opening grain prices:

Wheat—		Sep.	.87½
July	1.21½	Dec.	.71⅝
Sep.	1.09⅜	Rye—	
Dec.	1.07½	July	1.15⅝
Mar.	2.08¼	Sep.	1.17¼
May	2.04¼	Dec.	1.22½
Corn—		Mar.	1.27⅜
July	1.13⅛	Lard (drums)—	
Sep.	1.18⅜	July	10.02
Dec.	1.19	Sep.	10.20
Mar.	1.23⅞	Oct.	10.40 B
May	1.26⅝	Nov.	9.75
Oats—		B—Bid	
July	.65⅛		

Poultry and Eggs

DETROIT POULTRY

DETROIT, June 13 (AP)—Prices per pound delivered to Detroit for No. 1 quality live poultry:

Heavy type hens 16-18; light type hens 6-10; heavy type roasters over 5 lbs. 20½-22; broilers and fryers 3-4 lb. whites 17-18; Barred Rocks 18-20.

DETROIT EGGS

DETROIT, June 13 (AP)—Prices paid per dozen by first receivers delivered to Detroit, loose in 30 dozen cases, consumers grade (including U.S.):

White—Grade A jumbo 30-42; extra large 32½-38; large 32-38; medium 29-31; small 25-28.

Browns—Grade A jumbo 34½; extra large 33½; large 31½-32½; medium 28; checks 25½-27½.



Pontiac's finest for facilities and service. Charges that are reasonable.
- COLOR PICTURES OF ALL FLOWERS
- SEATING FOR OVER 300
- PARKING FOR 75 CARS

Sparks Griffin FUNERAL HOME
"Thoughtful Service"
46 Williams St.
FE 2-5841

A Second Location to Serve You
3530 Auburn Road
Auburn Heights UL 2-1800

FOR INVESTMENT SECURITIES and ACCURATE QUOTATIONS
CALL
C. J. NEPHLER CO.
FE 2-9117
818 Community National Bank Bldg.
LISTED AND UNLISTED SECURITIES—MUTUAL FUNDS
OUR FACILITIES EXTEND FROM COAST TO COAST

TOM'S FURNITURE APPLIANCES GENERAL ELECTRIC
TOM'S
FURNITURE - APPLIANCES
Walled Lake Shopping Center Maple Road
Phone 624-1551

GRAND OPENING SPECIALS!



Look! Beautiful Imported PARAKEETS, Reg. $8.95
$2.00 During Our Grand Opening

19.95 each



Fashion-Thrift Tables by

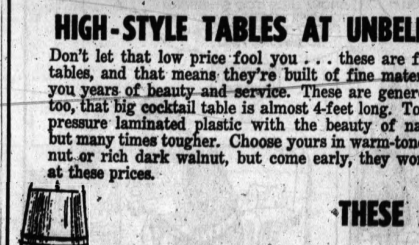
unbelievable

HIGH-STYLE TABLES AT UNBELIEVABLE LOW PRICES

Don't let that low price fool you . . . these are famous Tonk tables, and that means they're built of fine materials to give you years of beauty and service. These are generous in scale, too, that big cocktail table is almost 4-feet long. Tops are high-pressure laminated plastic with the beauty of natural wood, but many times tougher. Choose yours in warm-toned light walnut or rich dark walnut, but come early, they won't last long at these prices.

NO MONEY DOWN

THESE ARE BARGAINS TOO!



29½-inch square corner table $29.95

34-in. round cocktail table $29.95

Thrifty DRUG STORES
144 N. Saginaw St. Next Door to Hudson's Telegraph
1085 DIXIE HWY.

DOUBLE HOLDENS TRADING STAMPS WEDNESDAY

Thrifty PHARMACISTS Charge LESS for Filling PRESCRIPTIONS

Small Compact
NEW PRIMA 20
UNDERWOOD-OLIVETTI
Portable Hand Operated
ADDING MACHINES
with High Capacity
(999,999,999.99)
Subtraction and direct credit balance
Only $115.00 Plus Taxes
Weight 8½ Lbs.
JONES TYPEWRITER
Sales and Service
1058 W. Huron St. FE 2-2201

Death Notices

JOHNSON, JUNE 10, 1961, Sylvester Howard, 48 Loraine Court; age 39. Beloved husband of Alma Y. Johnson; beloved son of Archie Johnson and Mrs. Elizabeth Alexander; dear father of Sylvia Johnson, dear brother of Mrs. Delores White, Mrs. Gloria DeBeau and Lilli Johnson. Funeral service will be held Friday, June 16 at 2:30 p.m. from the Macedonia Baptist Church with Rev. L. B. Milner officiating. Interment in Oak Hill Cemetery. Mr. Johnson will lie in state at the Frank Carruthers Funeral Home after 7 p.m. Thursday, June 15.

BRADY, JUNE 12, 1961, JOHN F. JR., 15 E. Iroquois Road, age 50; beloved husband of Elizabeth Brady; dear father of John F., II, Brady Jr., Patricia Ann, Mary Jo, Sharon Kay, Bertha, Jane and Barbara Jean Brady. Recitation of the Rosary will be Wednesday, June 14, at 8 p.m. at Donelson-Johns Funeral Home. A funeral service will be held Thursday, June 15, at 10 a.m. from St. Benedict's Church. Interment in Mt. Hope Cemetery. Mr. Brady will lie in state at the Donelson-Johns Funeral Home.

QUINN, JUNE 12, 1961, GEORGE L., 4936 Lakeview Drive, Independence Township, age 52; beloved husband of Helen Quinn; dear father of Richard Quinn; dear brother of John E. Quinn and Mrs. Dewey Clemens; also survived by four grandchildren. Memorial service will be held at 7:30 p.m. today at the Sharpe-Goyette Funeral Home, Clarkston, with Rev. William LaFountaine officiating. Following will be an Elks Lodge of Sorrow. Mr. Quinn will lie in state at the Sharpe-Goyette Funeral Home until 9 p.m. today at which time he will be taken to the Robertson Funeral Home, Fenton, Ill., for rosary Thursday, June 15, at 2 p.m. and burial.

ALLEN, JUNE 11, 1961, EVIE B., 125 W. Pike Street, Edgewater, Fla., formerly of Pontiac, age 74; dear sister of Burt J. and B. Frank McGinnis, Greenville service will be held at 11 a.m. Thursday, June 15, at Grant Lake, Pontiac, with Rev. Theodore R. Allen officiating. Mrs. Allen will lie in state at the Voorhees-Siple Funeral Home after 3 p.m. Wednesday, June 14.

BANNON, JUNE 11, 1961, ROBERT, 39 McKinley, age 61; beloved husband of Bernice Bannon; dear father of Mrs. Jeanne DeMoines and Mrs. Margaret McCauley; dear brother of Mrs. Will Bell and Mrs. Jessie DeMoines and Mrs. Margaret McCauley. Funeral service will be held Wednesday, June 14, at 1:30 p.m. from the Hunioon Funeral Home with Rev. Hilding Bihl officiating. Interment in Mt. Hope Memorial Cemetery. Mr. Bannon will lie in state at the Hunioon Funeral Home.

CAINE, JUNE 12, 1961, GEORGE H., 2150 Bonnie Lake Road, Orion-ville; age 66; beloved husband of Allie Caine; dear father of Mrs. Herman Funeral Home, Ortonville, with Rev. Isaac Mabee officiating. Interment in Sashabaw Plains Cemetery. Mr. Caine will lie in state at the C. F. Sherman Funeral Home, Ortonville.

Funeral Directors 4

COATS
FUNERAL HOME
DRAYTON PLAINS — OR 3-7197

Donelson-Johns
FUNERAL HOME
"Designed for Funerals"
SPARKS-GRIFFIN CHAPEL
Thoughtful Service PE 2-5841

Voorhees-Siple
FUNERAL HOME PE 2-8176
—Established Over 35 Years—

Cemetery Lots

BEAUTIFUL LOT, PERRY Street Cemetery. Call after 5 p.m. PE 4-9862.

BOX REPLIES
At 10 a.m. Today there were replies at the Press office in the following boxes:

7, 10, 12, 17, 19, 77, 79, 82, 85, 86, 92, 108, 109, 112, 117.

Help Wanted Male

2 MEN NEEDED FOR FULL TIME sales work in Walled Lake area. Call PT 9-0010 for appointment.

4 MEN WANTED NOW
To learn heating & Sani-Vac business. Salary, apply in person. 1077 S. Telegraph.

ASSISTANT MANAGER FOR GAS station. MI 6-1848.

AN EXPART TIME JOB

Evening training class starts next Mon. If you qualify, we'll completely equip you to earn $30 per week in full time and your regular job. Phone OR 3-0922. 9 a.m. to 5 p.m. Mon. thru Fri.

A1 OPPORTUNITY FOR 2 REAL estate sales people. Experienced or willing to learn. Attractive listings galore. Call J. A. Taylor, Realtor, OR 4-1511.

BUMP MAN WITH TOOLS. MUST be good. Capable of making $150 per week. AD Auto Spring Co., Elizabeth Lk. Rd.

BAKERY HELP—PART TIME PE 5-2900 or PE 4-5358

COLLEGE STUDENT
SUMMER EMPLOYMENT
Ideal opportunity for you to earn while learning and still have TIME TO ENJOY YOUR COLLEGE VACATION. We are interviewing this week at 1706 S. Telegraph between 9 and 12 a.m. only.

CANVASSERS
Only men willing to apply the modernization and siding business need apply. Draw against commission. Big Bear Construction Co., 92 W. Huron.

CAB DRIVERS, FULL AND PART time. 438 Orchard Lake.

EXPERIENCE WOOL PRESSER, by Main Cleaners, call Mapleton 4-9111.

EXPERIENCED BUMPER AND painter—fringe benefits, needed immediately. Call PE 5-0991.

EXPERIENCED MECHANIC IN GAS station. Walled Lake area. MA 4-2984.

ESTABLISHED ROUTE OPEN for married men 22 to 40 with car for phone. Guarantee outside work. $117 plus expenses weekly. For personal interview call OR 3-4561.

FOUR MEN OR WOMEN WITH cars to work nights. Full or part time. Opportunity to earn good income. 150 N. Perry. 8:30 to 11:30 a.m.

IF YOU QUALIFY

And will work a full 40-hour week we will train you at our expense for earning $100 and up per week. This is not a seasonal employment. Age 21 to 40. Must be between 1 and 5 p.m. 250 S. Telegraph, Pontiac.

IF YOU ARE WORKING NOW, but could use about $75 extra for it to be yours next week, let me prove it. Call now Mr. Penrod, MA 4-3411, 9:30 to 5.

MAN TO SELL THE NEW AUTOmatic Electrolux cleaner. No investment required. Opportunity for better than average earnings. Age, personal interview. Call Mr. Schram.

Electrolux Corporation, 2297 Elizabeth Lake Road, Pontiac, Mich. PE 5-6115.

MAN WANTED TO WORK WITH salesman. Will train. Apply at 90 N. Josephine. PE 8-4562.

OPEN-DOOR DRIVER FOR BACK hoe and loader, who will help find work for same. MA 4-3811.

PAINTER, MUST BE ABLE TO MIX and match colors. Cabable of taking over crew. Call Gale's Auto Service. 3565 Elizabeth Lk. Rd.

SALESMEN FOR NEW HOMES. Commercial Twp. area. MA 4-3811.

SINGLE EXPERIENCED FARM hand for general farming. By Mon. through Fri. Phone MA 4-3811.

REAL ESTATE SALESMAN FOR new sub-division. Member Multiple Listing Service. Full time and experienced preferred. PE 5-9211 for appointment. Ivan W. Schram.

SALESMEN. Real Estate. Men with sales experience to train in real estate sales. Training sessions starting now. Men between age 25 to 45, near approximate car. Interview and willingness to train. Apply 1200 Pontiac Bank Bldg., 2nd floor, 140 W. Huron St., Pontiac, Mich.

TO BE TRAINED IN PRODUCtion of wood parts and assemble. Previous experience not necessary. State wages expected. Reply to Pontiac Press Box 79.

TEACHERS

We can use three reliable men in this area for full time employment during the summer months. Pleasant, dignified work, offering excellent income to those who qualify. Rewarding giving brief personal history and date you will be available for interview. P.O. Box 86, Pontiac, Michigan.

Help Wanted Female 7

APPRENTICE BAKER

Ted's has an immediate opening for a woman between the ages of 25 and 40 to learn bakery experience. Must be willing to be trained to use our recipes. Apply in person. Ted's, 8 to 5 p.m.

TED'S
WOODWARD AT SQUARE LK. RD

EXPERIENCED HIGH SCHOOL SENIORS

If you can work 6 to 8 hours a day or evening — wish to earn $50-$75 a week — have use of car — like to meet people, personality, call before 12 noon, MI 4-5297.

BEL-MAR

Needs woman for kitchen, waitress, cashier work. Age 40 to 60 years. PE 4-1311. Keego Harbor.

COOKS-CAR HOPS, HONEST, DEpendable. Experienced. Kel. Drive-In, 728 E. Lake Dr. Walled Lake.

CURB GIRL, 18 OR OVER. Apply in person 9:30 to 2. Bert Burger Drive-In, U.S.-10, Waterford.

CURB GIRLS
WAITRESSES

Ted's has immediate openings for curb waitresses on the night shift. Must be 18. Apply in person only.

TED'S
Woodward at Square Lake Rd.

EXPERIENCED COUNTER GIRL, or around. Apply at modernized dry cleaning plant in Birmingham. Steady employment. Uniforms furnished. 515 E. Maple.

EXPERIENCED WAITRESS, MUST be neat and clean. Apply in person only. Beef Burger Drive-In, U.S.-10, Waterford.

EXPERIENCED WAITRESS. Phone MI 4-9390.

EXCELLENT OPPORTUNITY, earn money in spare time. Must drive. Over 20 years. Call PE 4-5380 for interview appointment.

EXPERIENCED SHAMPOO GIRL wanted. Good pay. Phone Mrs. Smith, 7713 North Woodward, Bloomfield Hills. FE 2-7991.

EXPERIENCED BEAUTY OPERAtor, full time. Young Beauty Shop, Oxford. OA 8-3601.

EXPERIENCED HAIR DRESSER for Mr. Thomas's Hair Fashion. PE 4-3501 for appointment for interview.

Experienced Waitress
Apply in person, 1016 Joslyn
Bob's Restaurant

GENERAL CLEANING WOMAN one day. Business woman. Mrs. Fox and Hounds Inn, Woodward at Long Lake Road. See Mr. Knapp.

HOUSEKEEPER FOR MOTHER-less boy. Must live in. Age not more than 40. Call PE 3-4497.

HOUSEKEEPER— RANCH HOME. In school age girls. $842 or ex. 335. MA 4-5455.

MIDDLEAGED WHITE WOMAN to care for senile aged lady. Live in. Nursing experience preferred. State experience and references. Vicinity of White Lake. Apply Pontiac Press Box B.

OLDER LADY TO CARE FOR children and do housework. One who is capable of taking over. Must like children and be able to make decisions from 8:30 to 5:30 p.m. Sat. and Sun. off. References. MI 4-2843.

SETTLED WOMAN TO SHARE modern home and be companion to elderly lady. MI 4-1790.

$$$ PLUS BONDS

Be an AVON representative and earn more than $3,000 monthly for the right woman. It could be you. Phone collect 548-5169 or write Drayton Plains, P.O. Box 91.

Toy Party Plan
Demonstrator

Revolutionary new sensational selling plan designed to help you extra money in your spare time. LOW NAME BRAND TOY PRICES. Important that you interview tonight. FE 4-0187, FE 5-2839 or Walnut 3-3560.

TYPIST AND FILE CLERK. Experience insurance, underwriting, policy writing. Rochester, OL 1-9900.

WAITRESS WANTED, APPLY Blackie's Lunch, 2257 Dixie Highway.

WANTRESS, 4 PM TO 12 P.M. shift. Apply Dunlop's Drive In, Auburn Rd. at M-59.

WOMAN TO BABYSIT MONDAY-Friday. Own transportation. References required. FE 5-2119 after 6:30 p.m.

WITRESS, APPLY CLUB TABOE, 12 to 3 p.m.

WITTE — WOMAN TO BABYSIT 2 boys. AD Auto Spring Co., after 6 p.m. OR 3-5613.

WOMAN TO CAR DRIVE — If you would enjoy working 3 or 4 hours a day calling regularly known people on Pontiac Sunshine Girl Cosmetic Clients on a route while learning and still have TIME TO ENJOY YOUR COLLEGE VACATION. We are interviewing this week at 1706 S. Telegraph between 9 and 12 a.m. only.

CANVASSERS

Only men willing to apply the modernization and siding business need apply. Draw against commission. Big Bear Construction Co., 92 W. Huron.

CAB DRIVERS, FULL AND PART time. 438 Orchard Lake.

EXPERIENCE WOOL PRESSER, by Main Cleaners, call Mapleton 4-9111.

EXPERIENCED BUMPER AND painter—fringe benefits, needed immediately. Call PE 5-0991.

EXPERIENCED MECHANIC IN GAS station. Walled Lake area. MA 4-2984.

ESTABLISHED ROUTE OPEN for married men 22 to 40 with car for phone. Guarantee outside work. $117 plus expenses weekly. For personal interview call OR 3-4561.

FOUR MEN OR WOMEN WITH cars to work nights. Full or part time. Opportunity to earn good income. 150 N. Perry. 8:30 to 11:30 a.m.

IF YOU QUALIFY

And will work a full 40-hour week we will train you at our expense for earning $100 and up per week. This is not a seasonal employment. Age 21 to 40. Must be between 1 and 5 p.m. 250 S. Telegraph, Pontiac.

IF YOU ARE WORKING NOW, but could use about $75 extra for it to be yours next week, let me prove it. Call now Mr. Penrod, MA 4-3411, 9:30 to 5.

MAN TO SELL THE NEW AUTOmatic Electrolux cleaner. No investment required. Opportunity for better than average earnings. Age, personal interview. Call Mr. Schram.

Electrolux Corporation, 2297 Elizabeth Lake Road, Pontiac, Mich. PE 5-6115.

MAN WANTED TO WORK WITH salesman. Will train. Apply at 90 N. Josephine. PE 8-4562.

OPEN-DOOR DRIVER FOR BACK hoe and loader, who will help find work for same. MA 4-3811.

PAINTER, MUST BE ABLE TO MIX and match colors. Cabable of taking over crew. Call Gale's Auto Service. 3565 Elizabeth Lk. Rd.

SALESMEN FOR NEW HOMES. Commercial Twp. area. MA 4-3811.

SINGLE EXPERIENCED FARM hand for general farming. By Mon. through Fri. Phone MA 4-3811.

REAL ESTATE SALESMAN FOR new sub-division. Member Multiple Listing Service. Full time and experienced preferred. PE 5-9211 for appointment. Ivan W. Schram.

SALESMEN. Real Estate. Men with sales experience to train in real estate sales. Training sessions starting now. Men between age 25 to 45, near approximate car. Interview and willingness to train. Apply 1200 Pontiac Bank Bldg., 2nd floor, 140 W. Huron St., Pontiac, Mich.

TO BE TRAINED IN PRODUCtion of wood parts and assemble. Previous experience not necessary. State wages expected. Reply to Pontiac Press Box 79.

TEACHERS

We can use three reliable men in this area for full time employment during the summer months. Pleasant, dignified work, offering excellent income to those who qualify. Rewarding giving brief personal history and date you will be available for interview. P.O. Box 86, Pontiac, Michigan.

Help Wanted Female 7

APPRENTICE BAKER

Ted's has an immediate opening for a woman between the ages of 25 and 40 to learn bakery experience. Must be willing to be trained to use our recipes. Apply in person. Ted's, 8 to 5 p.m.

TED'S
WOODWARD AT SQUARE LK. RD

EXPERIENCED HIGH SCHOOL SENIORS

If you can work 6 to 8 hours a day or evening — wish to earn $50-$75 a week — have use of car — like to meet people, personality, call before 12 noon, MI 4-5297.

BEL-MAR

Needs woman for kitchen, waitress, cashier work. Age 40 to 60 years. PE 4-1311. Keego Harbor.

COOKS-CAR HOPS, HONEST, DEpendable. Experienced. Kel. Drive-IN, 728 E. Lake Dr. Walled Lake.

CURB GIRL, 18 OR OVER. Apply in person 9:30 to 2. Bert Burger Drive-In, U.S.-10, Waterford.

CURB GIRLS
WAITRESSES

Ted's has immediate openings for curb waitresses on the night shift. Must be 18. Apply in person only.

TED'S
Woodward at Square Lake Rd.

EXPERIENCED COUNTER GIRL, or around. Apply at modernized dry cleaning plant in Birmingham. Steady employment. Uniforms furnished. 515 E. Maple.

EXPERIENCED WAITRESS, MUST be neat and clean. Apply in person only. Beef Burger Drive-In, U.S.-10, Waterford.

EXPERIENCED WAITRESS. Phone MI 4-9390.

EXCELLENT OPPORTUNITY, earn money in spare time. Must drive. Over 20 years. Call PE 4-5380 for interview appointment.

EXPERIENCED SHAMPOO GIRL wanted. Good pay. Phone Mrs. Smith, 7713 North Woodward, Bloomfield Hills. FE 2-7991.

EXPERIENCED BEAUTY OPERAtor, full time. Young Beauty Shop, Oxford. OA 8-3601.

Instructions—Schools 10

JOIN GALLAGHER'S ACCORDION School. Summer schedules now forming. Accordion loaned free while learning.

GALLAGHER'S
12 E. Huron. FE 4-0066

MALE TUTOR — ALL GRADES. Call for appointment. PE 8-2558.

TEACHER WILL TUTOR BASIC subjects. PE 5-1067.

Work Wanted Male 11

1-A WALL WASHING CARPET, sofas machine cleaned. FE 4-1077.

1ST CLASS LICENSED BUILDER, fire estimates, no 2477, Pontiac.

16-YEAR-OLD, SACK-UP, CARRY out, loads, stacks, helper, office. OR 3-0479 after 3:30 p.m.

AA WALL WASHING BY MA-hogs, upholstery. PE 2-6429

A-1 CARPENTER WORK
New Repair
Small Jobs a Specialty
Call ... or ... FE 2-2017

CARPENTER WORK OF ANY kind. Reasonable. Call after 6 p.m. FE 2-8439.

CURIOUS HAY BALING DONE, reasonable, on shares or by bale, get your order in now. MI 4-5971.

CABINET MAKER, CARPENTER. Kitchens a specialty. PE 4-0000.

CARPENTER, REMODELING, ESTIMates, free. FE 5-4396, FE 2-1053.

CEMENT WORK, ALL KINDS, REAsonable. OR 3-0479.

FAMILY MAN NEEDS STEADY job. Laborer. PE 5-7641.

GRADING AND WORK, WINdow, wall washing and painting. Reasonable. FE 4-0429.

INTERIOR AND EXTERIOR PAINTing. PE 2-8452.

LAWN AND POND JOBS, EXPERienced and ref. FE 2-6402.

LAWNS, WEED AND BUSH CUTting, fertilizing, seeding and sodding. FE 2-8262.

MAN AND BOY 18 WANT EXterior or interior painting. Light moving or work of any kind. FE 4-2439.

MAN WITH 7 CHILDREN WISHES work, have pickup. 335-1635.

PAINTING, INTERIOR WORK, reachable. FE 8-6883.

SPECIALIZED MODERNIZATION. Professional commercial-residential. Quality work—FHA terms—honest prices. W. A. Winkelman, 852-8740

Work Wanted Female 12

A-1 IRONINGS. REFERENCES. Mrs. McCowan. PE 5-1471.

CHILD CARE DAYS. REFERences. 682-0305.

COLORED GIRL WANTS CLEANing and ironing. Own trans. PE 5-7320.

EXPERIENCED GIRL DESIRES work or babysitting. PE 2-2800.

HIGH SCHOOL GRADUATE WANTS to babysit, my home. Call Pontiac Press.

HOUSEWORK AND BABYSITTING all day or week. Call weekdays FE 4-8476 or Sat., Sun. and evenings FE 4-0431.

NURSES AID WORK, NEEDS training. OR 4-0559.

PART-TIME TYPING AND typing and bookkeeping. Reasonable. Must be able to do some collecting. Write Pontiac Press, Box 3230.

IRONINGS, PICKUP AND DEliver. FE 8-0915.

IRONINGS WANTED, TEL-HURON vicinity. FE 8-6089.

IRONINGS WANTED, REFERENces. FE 8-6475.

IRONINGS AND BABYSITTING IN my home. FE 5-2091.

LADY PAST MIDDLE AGE WOULD like light housework. Move for home than wages. Reply Pontiac Press Box 3.

MIMEOGRAPHING, TYPING, SECretarial work. Call FE 4-0431.

PROFESSIONAL HOUSEKEEPER babysitter and companion. FE 4-0431.

SEVENTEEN YEAR OLD GIRL wishes office work for the summer. Call FE 4-1177.

WASHINGS AND IRONINGS. PICK up and delivery. FE 4-1135.

WOMAN WILL CARE FOR child in my home days, near Fisher Body. FE 4-5091.

Building Service 13

1-A BUILDER CARPENTER, ADditions, SIDING, PORCHES, etc. New or remodeling. Call FE 4-2611.

A-1 BRICK, BLOCK AND CEMENT work. Also fireplaces, OR 3-0402.

A AUTHORIZATION SIDING INstallation. Residential and commercial. Du-Kane Construction Co. OR 3-0622.

BARGAIN

8 x 11 additions, $600 - 1½ garage $495 - porches $300 - 10 x 10 work 32c sq. ... FHA terms. Quinn's Construction. FE 5-0121.

ALL KINDS OF CEMENT WORK, reasonable. Jensen. 682-3590.

BRICK, BLOCK AND CEMENT work. Also repairs. OR 2-2063.

COMPLETE REMODELING SERvice, mortgage loans to modernize and consolidate debts, also FHA CE-Brick Builders, Inc. EM 3-7373.

CEMENT WORK OF ALL KINDS. Commercial or residential. Nothing too large or small. Free estimates. Phone OR 3-6171.

EXCAVATING — BULLDOZING
Septic Systems EM 3-0881

EXCAVATING AND TRENCHING for septic tanks, drain fields, footings, and light dozing. OL 2-6404.

FREE ESTIMATES ON ALL WIRing jobs, small or large. Call Electric Co., 1060 W. Huron.

FOUR HANDSOME MEN MOVing, licensed fully equipped. Free estimates. Russell Marion. PE 2-7258.

HOME, GARAGE, CABINETS, additions, licensed builder. FHA terms. FE 4-0909.

HOUSE MOVING, FULLY equipped. FE 4-4450. L. A. Young.

REPAIR SERVICE
Carpentry and cement. We specialize in roofing. Low dollar for cash. 338-4165.

ROOF REPAIRS
EAVESTROUGHING INC FE 4-0444

Siegwart Construction
Cement Work
FE 5-2003
TRENCHING, LOADING
Septic Systems. MA 4-3455

Building Supplies 14

GARAGE DOOR, 7x8. COMPLETE $25. 682-0305.

Business Service 15

BLOOMFIELD WELL CLEANERS. Sand and gravel wells. Reasonable. PE 2-1631.

ELECTRIC MOTOR SERVICE REpairing and rewinding. 218 E. Pike. Phone PE 4-3981.

SEPTIC TANK CLEANED
PE 4-4343

HOTPOINT, WHIRLPOOL AND Kelvinator sales and service. We finance. FE 5-8451.

Bookkeeping & Taxes 16

BOOKKEEPING, ALL TAXES. EM 3-3418.

Dressmaking, Tailoring 17

DRESSMAKING, TAILORING, ALterations. Mrs. Bodell. PE 4-0052.

TAILORING—ALTERATIONS
Dress Making—Fur Repairs
EDNA WARNER FE 2-2838

Garden Plowing 18

AL WARNER'S ROTO-TILLING, lawns and gardens. 673-1597.

AL'S COMPLETE LANDSCAPING Plowing, grading, discing, mowing, spring clean up. Phone FE 4-4339 or OR 1-9166

CUSTOM ROTO-TILLING DISC, garden, yard. OR 2-5880

ROTO-TILLING, GARDEN AND lawns. 6970 Gibson. FE 2-0930.

Landscaping 21

A-1 COMPLETE LANDSCAPING. Free estimates. Reliable, quick cutting and fertilizing. OR 3-0250.

A-1 MERION BLUE SOD. NOW cutting. Must be sold to your order any amount. Pick-up or we deliver. Terry, Lincoln 7276.

ACE TREE SERVICE
STUMP REMOVAL
Tree removal, trimming. Get our bid. 682-2610. or FE 4-1775.

ALL COMPLETE LANDSCAPING Seeding, sodding, black dirt ... Top soil for trimming and removal. Cement work, patios and fencing ... FE 4-4339 or OR 3-6486

COMPLETE LAWN WORK, GARden plowing, finished grading and top soil. FE 2-0853.

Moving and Trucking 22

A-1 MOVING SERVICE, REASONable rates. FE 5-2458, FE 2-2909.

ASH AND TRASH, ANY HAULING or digging. FE 2-2800.

A FIRST CLASS MOVE CALL ... STEVE MOVING ... FE 4-4864

HAULING AND RUBBISH, ANYtime, anywhere, FE 8-6235, UL 1-4116.

HAULING AND RUBBISH, ANYtime, anywhere FE 2-7020.

HAULING AND RUBBISH, ANYtime your price. Any time, FE 8-0085.

HAULING AND RUBBISH, $2 per load. FE 4-0084.

LIGHT HAULING, ODD JOBS, name your price. FE 4-4629 or FE 5-0491.

LIGHT AND HEAVY TRUCKING, Rubbish, fill dirt, grading, will travel and front end loading. Top soil. FE 3-0063.

MOVING AND TRUCKING CHEAP. FE 8-2901.

Painting & Decorating 23

1ST CLASS PAINTING, DECORATing. Call Paul Beck, OL 1-3414.

A TEACHER DESIRES PAINTING work Exp. Reas. PE 2-3664.

A-A PAINTING AND DECORATing. 26 years exp. Reas. Free estimates. Phone UL 1-4398.

ACME PAINTING DECORATORS. Painting, paper removal Wall washing. FE 4-0429.

C. NELSON, INTERIOR, EXTERior. Workmanship guaranteed. References. FE 4-0243.

A LADY INTERIOR DECORATOR. Papering. FE 4-0343.

INTERIOR AND EXTERIOR painting. Wall washing. Free estimates. FE 5-0791.

INTERIOR AND EXTERIOR. Free Est., work Guar. 10 per cent Dis. for cash. 852-8630.

EXPERT PAINTING AND DECOrating, guaranteed OR 3-7334.

Lost and Found 26

LOST: 3 DOGS, 3½-YEAR-OLD female Lab and son, 2 male 1-year old, black and tan ½, Redbone, reward. NI 7-2606.

LOST: BEAGLE PUPPY, 9 WEEKS old, vicinity of Russ's Country Inn. Reward. FE 4-5155.

LOST: GREAT PYRENEES, LOOKS like polar bear, vicinity Lake Angelus. Lake Bend, OL 1-3414.

LOST STRAW PURSE IN OR around Pontiac Bar Store parking lot. Need appointment book badly. Reward. FE 2-8504.

LOST: MAN'S WALLET, VICINity of Strand Theater. Need important papers. Reward. FE 4-9861.

LOST ON CITY GOLF COURSE Fri. 6 iron gold club, reward. UL 2-4222.

LOST: LADY'S GRUEN WRISTwatch, Miracle Mile, bet. between 7 and 8. Reward. FE 4-0611.

LOST: DENTAL PLATE IN VIcinity of N. Perry. FE 4-1405.

Notices and Personals 27

ARE DEBTS WORRYING YOU?

Get out of debt on a plan you can afford. Under one monthly payment. Stretches your dollar. Saves you money. Budget analysis. Write or phone for free booklet.

MICHIGAN CREDIT COUNSELING
702 Pontiac Bank Bldg. FE 8-0456

Pontiac's oldest and largest budget assistance company.

Member:
Michigan Association of Credit Counselors
American Association of Credit Counselors

ARROWHEAD
KNAPP SHOES
FRED HERMAN OR 3-1592

ARE YOU IN DEBT?

Now you can get out of debt without a loan.

Make one weekly payment you can afford.

Avoid Garnishments and repossessions.

Write or phone, or call for A HOME APPOINTMENT

City Adjustment Service
FE 5-9281
722 W. HURON, PONTIAC, MICH. OPPOSITE MAIN POST OFFICE

Are You Debt-Happy?

Let us show you a pleasant way to pay your debts, use your credit to improve your status, and avoid problems. Slomex Services, 205 National Bank Building, Rochester.

ANY GIRL OR WOMAN NEEDING a friendly advisor, phone FE 2-5122. After 5 p.m. or if no answer call FE 5-6734. CREDIT ASSISTANCE.

DAINTY MAID SUPPLIES, 739 Mourning. FE 5-2009.

LOSE WEIGHT HAPPILY AND economically with newly released Dex-A-Diet tablets 90 cents at Simms.

NOTICE OF PUBLIC SALE OF 1956 English Ford, serial number 10S6A1U0. This car is stored and will be sold at Parnell Chevrolet and Buick, Holly, Mich. at 2 p.m., June 23, 1961. For Michigan National Bank, Flint, Mich.

ON AND AFTER: Monday, June 13, 1961 I will not be responsible for any debts contracted by any other than myself. Daniel Miller, 2121 Pease Lake Rd. Keego Harbor, Michigan.

SPECIAL
Deluxe Cold Wave, reg. $10, Now $7.50. Dorothy's, 900 N. Perry. PE 3-2144.

Wtd. Children to Board 28

RELIABLE DAY CARE, LICENSED home. FE 2-2572.

Wtd. Household Goods 29

I BIG DIFFERENCE
We pay more cash for furniture and appliances, 1 piece or household. Hamilton House. FE 2-6461.

I CALL, SELL, ALL CASH FOR used TVs, furniture and misc. Globe. FE 5-0003.

HIGH DOLLAR FOR FURNITURE and appliances, prompt courteous service. FE 4-7881. Pearsons Furniture, FE 4-4066.

LET US BUY IT OR SELL IT FOR YOU. OXFORD COMMUNITY AUCTION. OA 8-2861.

Wanted Miscellaneous 30

OFFICE FURNITURE AND BUSIness Machines. Pontiac Printing and Office Supply, MI 6-3010.

SCRAP IRON WANTED, ANY kind. Call FE 5-3991.

WANTED TO BUY SET OF golf irons, with wooden shafts, 3 thru 9. Call 682-2577.

WANTED USED PLAYER PIANO in good condition OR 4-1734.

Wanted to Rent 32

3-BEDROOM HOME IN ROCHEster. Call OL 1-0912 daily until 1:30.

3-3-BEDROOM HOUSE, YARD FOR children. Call PA 2-9052. R. M. Ferguson.

AFTER 5 AND SUNDAYS, SEE CARETAKER MR. CARROLL. A 2 N' A RENTAL AGENCY.

UNION LAKE, MODERN 4 ROOMS. No utilities. FE 4-3797. 3430 Rolandale.

UPPER, 5 ROOMS AND BATH. 3 Car Place, between Osmun and Cottage.

Rent Apts. Unfurnished 38

1 ROOM — EFFICIENCY WITH kitchen and bath, $35 and up. Superior Apartments. 290 N. Paddock

2-4 ROOM APARTMENTS, $40. Superior Auto Sales. FE 4-2809

2 ROOMS AND BATH, 4-ROOM and bath apartment, $45 and $50 per month. On highway and river in Drayton, near Loon Lake Phone OR 3-1273.

3 ROOMS AND BATH, NEWLY decorated, heat, hot water, refrigerator and stove furnished. Near Fisher Body. $80 month. FE 2-0968.

Rent Apts. Furnished 37

2 ROOMS, EVERYTHING FURnished, men only. FE 4-7135.

2 ROOMS AND BATH, NICE AND clean. $70 month. 40 Edison Dr.

2 LARGE CLEAN ROOMS, BATH, private entrance, utilities, children. FE 2-3206 or MA 2-7081.

2 ROOM APARTMENT, private entrance and water, adults welcome. Inquire 273 Baldwin. Phone FE 5-1061.

2-3 AND 4-ROOM PRIVATE BATH and entrance, newly decorated. Under new management, 79 Clark. Apply Apt. 5.

2 ROOMS, HEAT LIGHTS AND water. FE 2-2211.

2 AND 4-ROOM APARTMENTS. FE 4-3561. 81 Auburn Ave.

3 ROOMS AND BATH, PRIVATE, ground floor, lake privileges, Waterford. OL 4-1777.

3 ROOM APARTMENT, MODERN ranch duplex, partly furnished. Middle aged couple preferred. Adults. For further information call Perry's Appliance, 9 a.m. to 6 p.m. FE 5-4115.

3 ROOMS, NO DRINKERS. Adults. Pvt. bath, 11 Edwards.

3 ROOMS, NEWLY DECORATED, also caretakers. Apt. Pvt. entrance, bath. 47 N. Lafayette.

3 ROOMS AND BATH, PRIVATE entrance, couple only. 67 N. Paddock. FE 2-1134.

2 AND 3 ROOMS, 1ST FLOOR in city. Couple, $45 per couple $15 per week. Utilities furn. After 5 p.m. FE 2-2211.

3-ROOM, PRIVATE BATH AND FNtrance, clean, close in. Pvt couple, $45 month. FE 4-0486.

3 ROOMS, PRIVATE BATH and entrance, west side. FE 4-6521.

3 ROOMS, NEWLY REDECORATED, clean, utilities, couple or bachelor. See after 4:30, 146 Pine Grove

3 AND 4-ROOM APARTMENTS, REmodeled. Phone FE 4-0429.

3 ROOMS AND BATH, BREAKFAST nook, utilities. Inquire 95 Dwight.

3 LARGE ROOMS AND BATH, clean and nice, disposal, couple only. FE 4-2439.

3 ROOMS, PRIVATE BATH AND entrance. FE 2-4456. FE 2-1497.

3 ROOMS AND BATH, PRIVATE, Automatic heat ... utilities furnished, clean, child welcome. $15 a week. 84 Norton.

ATTRACTIVELY FURNISHED 4 RM. apt. Laundry facilities. 17 Lodi, Pontiac. Adults. OL 1-1875.

AVAILABLE IMMEDIATELY 5 ROOM duplex, 1½ baths, 2 car garage. MI 4-1456.

CLOSE, CLEAN, BABY WELCOME. 3 room modern. FE 4-7283.

LAKEFRONT APARTMENT, 3 rooms and bath. FE 2-2756

NEED AN APARTMENT?

SLATER APTS.

FURNISHED AND UNFURNISHED
53 N. PARKE ST.

Brick Flat—Heated
Centrally located in family neighborhood. Auburn Ave. Auburn Hts. Front & rear private entrances living room, 2 bedrooms, modernistic dinette, bath & garage. References required $75 month. Phone FE 2-3939.

3-7101 or FE 5-8903.

CLEAN 4 ROOMS AND BATH ON 1st Manistique. Newly decorated, private entrance. Heat furnished. Adults, no pets. For appointment call EM 2-4571.

COLORED
Nice apartments, stove, refrigerator and heat furnished. Call after 5 PE 4-9731.

"HOME"

Should be a joy and comfort. Clean, neat, convenient, quiet and pleasant surroundings for comfortable living. This is what we offer. Nicely furnished suitable for the retired or older couples. We have some for single persons. Rates are being offered for the first time in desirable and convenient tenants at reasonable rents. Furniture optional for children or parts. For appointment call

Rent Apts. Unfurnished 38

FOR COLORED—2 ROOM APARTment. Heat furnished. $70 mo.

MODERN 5 ROOM APARTMENT, stove and refrig. furnished. $90 monthly. Apply at 161 Bloomfield Terrace. PE 3-2321.

Rent Houses Furnished 39

2 BEDROOMS AND BATH, AUTOmatic heat and hot water. $90 month.

3 BEDROOM HOUSE FURNISHED, fenced yard, $65 month. FE 5-2205

2 OR 3 TEACHERS

6-room furnished all modern lake home from Aug. 1 to Sept. 1. June. Close in, reas. FE 3-2296 or MI 4-5475.

2 BEDROOM HOUSE.
FE 4-0699

6 ROOMS, AVAILABLE FOR 2 families. FE 8-0019.

7 ROOMS, COMPLETELY FURnished. Gas heat, 5307 Dixie Highway. Waterford Mich.

MODERN 3-ROOM APARTMENT, tile bath, refrigerator, electric range. Middle Straits Lk. privileges. Available July 1. Boat Appliance 9 a.m. to 5 p.m.

SMALL, CLEAN, MODERN, FURnished. Full commodities. References required Adults only. 5233 Dixie Hwy., Drayton Plains.

Rent Houses Unfurn. 40

2-BEDROOM ERICK

Duplex full basement, gas heat concrete drive. $80 per month.

NICHOLS-LARGER
FE 5-8183

2 BEDROOMS, FULL BASEMENT. 22 N. Merrimac.

3 BEDROOMS, MODERN, NEAR Pontiac Motor. Inquire 22 Auburn, Economy Cars.

3 BEDROOM BASEMENT, CARpeting, fence. $90 a month. Phone FE 5-2021.

2 BEDROOM ON BLACK TOP, fenced backyard, lake privileges. $75 month. Phone FE 4-1359.

2-BEDROOM DUPLEX

Automatic heat — Full basement
WILL DECORATE
$7 PER MONTH
FE 4-7833

344 East Blvd. N. at Valencia

2 BEDROOM ROMONA TERRACE, 868 Romona Court. FE 4-1359.

3 BEDROOM, PLUS CAR-PORT, next to new grade school, gas heat, 60 foot lot. Only $1,000 down, $80 per month, plus utilities. FE 8-2330. Dixie Building Co.

3 BEDROOM, STERLING, GAS heat, Clean. Inc. FE 2-7425.

3½ BEDROOM, SYLVAN LAKE Lakefront, $120 lease. 2500 Carland. 2-2527.

2 ROOM HOUSE, 5386 TUBBS RD., $40 month.

2 BEDROOM HOUSE WITH SUN porch and basement, large yard and garage, close to schools and stores with lake privileges on Crescent Lake. FE 4-0699.

4-BEDROOM, 2-CAR GARAGE, $100 a month. West side. Call after 5 p.m. 682-3-2611.

4-ROOM HOUSE, FIREPLACE, carpeting, basement, garage, auto. oil hot water, water softener, etc. $75 month from 8 'til

Rent Houses Unfurn. 49

$ AND RATE, DUPLEX, ADULTS, 2-3-7-8. FE 4-2536.

CLEAN 3-BEDROOM BRICK, NEW gas furnace, near both hospitals, $90 month. FE 8-1173 after 5 and Sunday.

FOR COLONIAL 3 ROOM DUPLEX. Newly redecorated. FE 2-6402.

FOR RENT 3 BEDROOM HOME. Suburban. Lease. Reference. $90 month. One best. Call MY 3-1093 or FE 4-0386 after 5.

LOVELY LAKE-FRONT 3 BEDroom terrace, swimming, boating, fishing, furnished or unfurnished by season or year round. Un 3-8151 EM 3-3644 weekends.

MODERN 2 BEDROOM BRICK, gas heat Basement, 1 child welcome. Inside. 62 E. Iriquois. Call after 4.

$48 WARWICK HAS 3 BEDROOM brick home in Sylvan Lake. Lake privileges. 2½ months free rent. Available June 12. 682-2800.

WALLED LAKE AREA NEEDS REpair, very reas. LI 1-2748.

YEAR AROUND LAKEFRONT home. Adults. Reference. Call mornings and evenings, OR 3-1150

Rent Lake Cottages 41

170 MILES NORTH ON M-24 Milwaukee, MA 5-7098.

AVAILABLE MODERN COTTAGE. Elizabeth Lake, $50 week. OR 2-2522.

COTTAGE, MODERN, SLEEPS 13, safe, sand beach, boat, fishing, West of Branch area. Available thru 8th open, $60. PE 8-1173, after 5 pm.

FURNISHED MODERN LAKE front cottage. On Lake Huron near Crescent. PE 4-0731.

ISLAND COTTAGES. $45 - $65 week. 7-11 Lakeview St. MY 3-2734.

LAKEFRONT COTTAGE, MODERN. Sand Lake, near Texas. OL 2-0084.

MULLETT LAKE, MODERN bedroom cottage with boat, good fishing, swimming, beach, sandy beach, $60 per week. Joe Marten MI 4-0788.

MODERN COTTAGE FOR RENT. Accommodates 8 on beautiful Elizabeth Lake. Boats and bluegill. Bathing beach in front of cottage. Boat included. Lonnie Lamb, Elizabeth County. Phone Westbranch 629-W-2 and write: Lonnie Lamb, Rt Route 4, Gladwin Mich.

MODERN COTTAGE AT HODGES Lake Privileges. Shower. Boat and motor. $80 per week. OL 2-5137.

PRIVATE LAKEFRONT COTTAGES at Lewiston. FE 5-1335 after 4.

SQUARE LAKE BY MIRACLE MILE 2 rooms and bath. FE 4-3170.

YEAR AROUND HOME, 5 ROOMS bath, fireplace. EM 3-4894.

For Rent Rooms 42

1 ROOM EFFICIENCY WITH kitchen and bath, $45 furnished. ALBERT APARTMENTS 296 N. PADDOCK FE 2-7809

LOVELY ROOM FOR A CLEAN gentleman, with or without garage. 665 W. Huron.

BACHELORS - SWIMMING POOL. Reasonable. 253 W. Ypsilanti.

BEAUTIFUL SLEEPING ROOM. Large, private, attractive rm. FE 5-7222.

CLEAN SLEEPING ROOM, CLOSE in. 38 Norton.

CLEAN ROOM FOR MAN. PRIVATE entrance and shower, $7 wk. FE 2-9416.

FOR YOUNG LADY, NICE SLEEPing room with private bath. Privileges. Oriole Rd. FE 3-9002.

PRIVATE ENTRANCE, AUTOMATic heat and water. FE 4-2780.

SLEEPING ROOM WITH KITCHEN, one or two. FE 4-1238.

Rooms with Board 43

GENTLEMEN, CLEAN ROOMS, home style meals. PE 2-6318.

GENTLEMAN ONLY, VERY clean, home of food. 140 Franklin Blvd.

ROOM AND, OR BOARD, 1365 Oakland Ave. FE 4-1809.

ROOM WITH BOARD, OPTIONAL, after 6 p.m. FE 5-8726.

ROOM AND BOARD, SOUTHERN cooking, 24 hour nursing care.

Convalescent Homes 44

A VACANCY IN A PLEASANT home for bed ridden or up patients at $136 per month. Catered for by experienced practical nurses. Phone 673-0087.

ROOM IN MY HOME FOR 1 ELderly man, not bedridden. FE 5-8503.

WONDERFUL HOME FOR ELDERly people. Ambulatory or non ambulatory. Private or ward care by competent nurses. FE 4-0018.

Rent Stores 46

124 WEST HURON, 22x66 FEET, garage and parking. FE 4-3469.

Rent Office Space 47

3 OFFICES FOR RENT, 4040 DIXIE Hwy., OR 3-1256.

APPROXIMATELY 400 SQ. FT. OF floor area in modern air conditioned building. Suitable for dentist in rear. Fully equipped for doctor's office. Available now. Apply to Capitol Savings & Loan Association, 75 W. Huron St. PE 4-0662.

DENTAL SUITE USED BY DR. for 11 years. 4040 Dixie Highway, Drayton Plains. OR 3-1265.

For Rent Miscellaneous 48

6 BUILDINGS FOR SMALL BUSIness. Mr. Brown. MY 3-2281.

Wallpaper Steamer

Floor sanders, polishers, hand sanders, furnace vacuum cleaners. Oakland Paint & Body Co. Orchard Lake Ave. FE 5-6150.

For Sale Houses 49

2 BEDROOMS, UNFINISHED UP, stairs, breezeway, 2 car garage. Lot 100x250 off Scripps Road. 1857 Gilbraa, UL 3-1195.

3 BEDROOM CRESCENT LAKE privileges. PE 8-0488, UL 2-2431

2 BEDROOM, CRESCENT LAKE privileges. OR 2-5009.

2 BEDROOM HOME

Lake privileges on 2 lakes. Needs finishing inside. Enjoy the summer season. $6,500. Call

Peterson Real Estate

MY 3-1681

OPEN, EVENINGS

3 BEDROOM PARTLY FINISHED HOME. Water, sewer, gas, electric. Tank. ½ Acre, $100 Down. GOODELL, OL 2-6450.

3 BEDROOM, NEW SEAT. $8,000. $300 down. Off Walton, near Opdyke. FE 4-1433.

3 BEDROOM RANCH TYPE priced at 60% of FHA value. $6,700 Total price. $1,000 down, $60 month (total $1,060 down) and windows, garbage disposal, 4 miles north of Auburn Rd. drive off Joslyn, near Carpenter School. FA 1-1200 after 4 p.m.

3 BEDROOM BRICK RANCH, full basement, in Herrington Hills. $750 down. $75 month. Responsible party. Call owner. Anytime FE 4-0771 or FE 4-7465.

$100 DOWN

Before you buy a home—be sure to see what we have to offer. We will take trade-in on your car or truck.

A. C. Compton & Sons

4000 W. Huron OR 3-5414

After 5 p.m. OR 3-4458 FE 3-7058

434 LINDA VISTA. $699 DOWN to cover mtge. costs, 3 bedrm. brick, 1½ baths, full basement, carpet and drapes, approximately $96 a month.

PACE

REALTY OR 4-0436 BUILDER

$2,000 DOWN. ELIZABETH LAKE privileges. 3 bedroom home, 2 car garage. Fireplace, basement. 73 Iona. FE 5-3076.

$9,500

With built 3-bedroom ranch-style home on your lot. Full basement, oak floors, tile bath, birch cupboards. 3 down.

RUSS McNAB ART MEYER

A Private Owner Home

All Modern 6 room, with carpet, ling in 2 rooms, oak floors, sanitary, water heater, Recreation room, full basement. On a large 66' x 150 ft. lot, and garage. Will handle small lot and garage. Will sell or contract. Call Owner at FE 4-1797, Glenn's Motor Sales.

ASSOCIATE BROKERS

146 Franklin Blvd. FE 4-0662

BY OWNER, 4 LARGE ROOMS, bath, basement, 2 car garage, paved street. North side off Baldwin. Reasonable. FE 5-8226.

For Sale Houses 49

RANCH ON 6 ACRES

One of the best buys on today's market. Lovely 4 bdrm. 2 bath from Clarkston. Includes 2 bedrooms, plastered walls, full basement, aluminum storms and screens, 2½ car garage. Only $11,750. $1,200 down, $65 per month. Call J. A. Taylor, Realtor. OR 4-6200.

BY OWNER, MIGHT CONSIDER leasing with option to buy. Nice 3 bedrm., 2 baths, W side location in Seminole Estates. Has complete family rm and kitchen, recreation rm., fireplace. Completely carpeted throughout. Has 2 car attached garage. Traverse drapes and other curtains throughout. Immediate occupancy. It's empty, move in tomorrow. OR 4-6200.

BY OWNER, 3-BEDROOM BRICK, excellent location. Telephone FE 5-8280.

BERKLEY, MICHIGAN

1½ STORY, 4 bedrooms, gas heat, trade, $10,900.

BRICK PARIS

5 ROOM MODERN, gas furnace, oak floors, newly decorated. $6,800 $1,500 down.

SETTLE ESTATE

3 family brick duplex. 6 room each side. $10,000. Terms.

Paul M. Jones, Real Est

632 WEST HURON FE 2-2278

BIRMINGHAM, 3 BEDROOM BUNgalow, basement, oil furnace, screened porch, garage. Priced at $8,000. $750 down. E. W. Kurth Real Estate, 647-3870.

BEAUTIFUL SHADED 3 BEDroom, 3 lots, with lake privileges on Middle Straits Lake. Will take boat or car as down payment. 6-0 Rambler Sales. OR 3-1491.

CUTE 2-BEDROOM HOUSE, FULL basement, garage. On nice wooded lot. 3041 Hazelwood in Elizabeth Lake Estates. Private beach. $8,200 down, balance in $60 and up per month. Phone FE 5-7002.

EARLY AMERICAN TRI-LEVEL, 3 bedrooms, 1½ baths, 2 car garage. Plenty of cupboards. Insulated. Large lot, 114 Birch. Watkins-Pontiac Estates. Nelson Realty Co. FE 2-8181.

FOR SALE OR RENT WITH OPtion, 5 rooms and bath, modern, kitchen, basement, garage. Owner will trade for housetrailer, vacant lot of land, contract. Owner and Schick's. MY 3-3711.

JUST LIKE RENT

Neat 2 bedroom home. Keego Harbor $5,350 full price.

JACK LOVELAND

2100 Cass Lake Rd. Ph. 682-1256

LAKE PRIVILEGES

Nice 3 bedroom home on West Lake, 2 lots with this one, $8,500. Nothing down to GI and only $62 per month.

LOW DOWN PAYM'T

On this 3-bedroom on paved street in Oxford Village. $8,700. Price also includes landscaping, storms and screens. Immediate occupancy.

JOHN J. VERMETTE

REAL ESTATE

FE 2-5600

LARGE 3 BEDROOM BRICK. In excellent condition. Full basement, attached 2 car garage on 24 Oriole square. Living room. A custom home in own beautiful area. Priced at $22,900.

REAR DRAYTON PLAINS—3 bedroom brick ranch, Breezeway, garage, family room, fireplace. Very clean. Large rooms. $2,500 down. Lasinger Realty, OR 4-0681.

LEASING WITH OPTION TO SELL by owner. 3 bedrooms, brick ranch with basement. Low down payment. Will consider mortgaged privilege on Oakland Lake. OR 4-1972.

FOR COLORED

Double House $800 down Rent 60% of your note Middleton Realty, FE 5-2303

LAKE PRIVILEGES, 3 BEDROOM home, 1½ baths, tri-level, corner fenced lot, tile basement, bar. $1,000 down. FE 8-0488, UL 2-2431

MODERNIZED 1½ STORY 2 BEDroom home in Keego Harbor. Call EM 3-4567 after 5 p.m.

NO MONEY DOWN

TRI-LEVEL STARTER

On Your lot in Tri-Level or Ranch Your plans or ours. Have model. Phil Hall, Builder. FE 4-1602.

NO DOWN PAYMENT

2 and 3-bedroom homes located in Pontiac, Waterford, Clarkston, Milford and W. Bloomfield area. Prepaid taxes. A job and good credit is all that is required to move in. V. A. Sales, broker. Waterford Realty, OR 3-2186 — Eves. Call OR 3-4529.

OWNER — SACRIFICE 2 BEDroom home in Keego Harbor. Oak floors, full basement, storms and screens, paved driveway, taxes, insurance and 4 per cent mortgage all for $6,500. $500 down or $1,000 down at $9,430. FE 5-7200.

FINE LAKE ESTATES COLONIALS — TRI — QUAD LEVEL RANCH HOMES. Custom beach, park for residents. Priced at $23,900 including improved lot. EDWARD D. MARTIN CO.

W. Long Lake Rd. ½ mile east of Orchard Lake Rd. Model open 12-7:30 daily except Thursday.

SYLVAN VILLAGE, 3 BEDROOM, 1½ baths, Cape Cod brick. Dining room, fireplace, 2-car garage. 624 Joslyn. Priced at $13,990.

PACE

REALTY OR 4-0436 BUILDER

Trade — Free & Clear

3 bedrooms. See this little dream for only $8,900. Trade for older ban ranch or tri-level in $14,000 to $16,000 range.

W. H. BASS, Realtor

SPECIALIZING IN TRADES

Baldwin family room. Off Ft Parkway. Elec. water heater. Wired for range and dryer. No mortgage cost with $1,000 down or $5,300, payments $64 a month. MERRILL

WEST SIDE 3-FAMILY, 5 DOWN and 4 up. FE 8-8162. If no answer FE 5-5415.

VETS

$40

MOVES YOU IN

$87 PER MONTH TOTAL

8 Rooms

BLAIR

7 room brick veneer situated on 3 lots. Beautiful sunken living room with wood burning fireplace. Large carpeted family room. Double fireplace. Kitchen has range and dryer. Loads of other extras. 2½ car garage. Also attached laundry pine breezeway. Part basement. Close to Near city shopping center. $17,000 with reasonable down payment. Will also consider trade.

George Blair Realty

OR 3-1708

NICHOLIE

BRICK BUNGALOW

Three bedroom bungalow. Living room with dining space and kitchen. Full basement. Automatic HA heat. Vacant. Newly decorated. Only $250 moves you in.

OFF JOSLYN AVENUE

Three bedroom bungalow, vacant, full basement, automatic heat, newly decorated, only $250 down plus costs. Balance like rent.

TWO FAMILY INCOME

Five rooms and bath down and three rooms and bath up. Full basement, gas HA heat. Garage, vacant. Priced for quick market at only $6,000 with $1,000 down. Easy to today.

SUBURBAN

Three bedroom bungalow. Living room with dining space. Kitchen, utility room. Automatic HA heat. Newly decorated. Vacant. Only $250 moves you in. Call today.

Eves. Call FE 4-3238 or FE 2-7273.

NICHOLIE - HARGER

3215 W. HURON

FE 5-8183

For Sale Houses 49

4-BEDROOM BRICK W. Bloomfield Township. Carpeting, drapes, air conditioner included. Complete, $24,150 with $6,000 down. Owner transferred.

PACE

REALTY OR 4-0436 BUILDER

ROCHESTER AREA

Full price $7,950

6 rooms — 2 (10x12) bedrooms, basement, 1½ acre level, trees, fruit trees, garage, $18,000, $1,200 down.

PLEASANT LAKE HIGHLANDS

6 room brick ranch — 3 bedrooms, 2 tiled baths, attached ceramic tile, unfinished recreation room, fireplace, breezeway, 2 car garage. Must be seen to appreciate. Price $21,300. terms.

NEAR PONTIAC COUNTRY CLUB

5 rooms — 1½ story, 2 bedrooms, 12½ x 14 living room, 12 x 13 dining room, 12 x 9 kitchen, basement. Priced at $10,500. terms.

SMITH

WIDEMAN

412 W. Huron St

OPEN EVES. FE 4-4526

O'NEIL

OPEN TUESDAY

5:30 P.M. to 8:30 P.M.

2909 LAKE ANGELUS ROAD

YOU ARE CORDIALLY INVITED to look at this beautiful 3 bedroom brick home. Has 2 baths with this one. $8,500. Nothing down to GI and only $62 per month.

LOW DOWN PAYM'T

On this 3-bedroom on paved street in Oxford Village. $8,700. Price also includes landscaping, storms and screens. Immediate occupancy.

JOHN J. VERMETTE

REAL ESTATE

FE 2-5600

LARGE 3 BEDROOM BRICK. In excellent condition. Full basement, attached 2 car garage on 24 Oriole square. Living room. A custom home in own beautiful area. Priced at $22,900.

REAR DRAYTON PLAINS—3 bedroom brick ranch, Breezeway, garage, family room, fireplace. Very clean. Large rooms. $2,500 down. Lasinger Realty, OR 4-0681.

LEASING WITH OPTION TO SELL by owner. 3 bedrooms, brick ranch with basement. Low down payment. Will consider mortgaged privilege on Oakland Lake. OR 4-1972.

FOR COLORED

Double House $800 down Rent 60% of your note Middleton Realty, FE 5-2303

LAKE PRIVILEGES, 3 BEDROOM home, 1½ baths, tri-level, corner fenced lot, tile basement, bar. $1,000 down. FE 8-0488, UL 2-2431

MODERNIZED 1½ STORY 2 BEDroom home in Keego Harbor. Call EM 3-4567 after 5 p.m.

NO MONEY DOWN

TRI-LEVEL STARTER

On Your lot in Tri-Level or Ranch Your plans or ours. Have model. Phil Hall, Builder. FE 4-1602.

NO DOWN PAYMENT

2 and 3-bedroom homes located in Pontiac, Waterford, Clarkston, Milford and W. Bloomfield area. Prepaid taxes. A job and good credit is all that is required to move in. V. A. Sales, broker. Waterford Realty, OR 3-2186 — Eves. Call OR 3-4529.

OWNER — SACRIFICE 2 BEDroom home in Keego Harbor. Oak floors, full basement, storms and screens, paved driveway, taxes, insurance and 4 per cent mortgage all for $6,500. $500 down or $1,000 down at $9,430. FE 5-7200.

FINE LAKE ESTATES COLONIALS — TRI — QUAD LEVEL RANCH HOMES. Custom beach, park for residents. Priced at $23,900 including improved lot. EDWARD D. MARTIN CO.

W. Long Lake Rd. ½ mile east of Orchard Lake Rd. Model open 12-7:30 daily except Thursday.

SYLVAN VILLAGE, 3 BEDROOM, 1½ baths, Cape Cod brick. Dining room, fireplace, 2-car garage. 624 Joslyn. Priced at $13,990.

PACE

REALTY OR 4-0436 BUILDER

Trade — Free & Clear

3 bedrooms. See this little dream for only $8,900. Trade for older ban ranch or tri-level in $14,000 to $16,000 range.

W. H. BASS, Realtor

SPECIALIZING IN TRADES

Baldwin family room. Off Ft Parkway. Elec. water heater. Wired for range and dryer. No mortgage cost with $1,000 down or $5,300, payments $64 a month. MERRILL

WEST SIDE 3-FAMILY, 5 DOWN and 4 up. FE 8-8162. If no answer FE 5-5415.

VETS

$40

MOVES YOU IN

$87 PER MONTH TOTAL

8 Rooms

BLAIR

7 room brick veneer situated on 3 lots. Beautiful sunken living room with wood burning fireplace. Large carpeted family room. Double fireplace. Kitchen has range and dryer. Loads of other extras. 2½ car garage. Also attached laundry pine breezeway. Part basement. Close to Near city shopping center. $17,000 with reasonable down payment. Will also consider trade.

George Blair Realty

OR 3-1708

NICHOLIE

BRICK BUNGALOW

Three bedroom bungalow. Living room with dining space and kitchen. Full basement. Automatic HA heat. Vacant. Newly decorated. Only $250 moves you in.

OFF JOSLYN AVENUE

Three bedroom bungalow, vacant, full basement, automatic heat, newly decorated, only $250 down plus costs. Balance like rent.

TWO FAMILY INCOME

Five rooms and bath down and three rooms and bath up. Full basement, gas HA heat. Garage, vacant. Priced for quick market at only $6,000 with $1,000 down. Easy to today.

SUBURBAN

Three bedroom bungalow. Living room with dining space. Kitchen, utility room. Automatic HA heat. Newly decorated. Vacant. Only $250 moves you in. Call today.

Eves. Call FE 4-3238 or FE 2-7273.

NICHOLIE - HARGER

3215 W. HURON

FE 5-8183

DAY SHIFT



By Frank Adams

"He must have absolute quiet . . . keep those bottles with active ingredients and instant fizzing action out of his reach."

For Sale Houses 49

WASHINGTON PARK

Corner lot. Brick 5 room Stairway to finished attic. Garage. Basement and patio. $12,900. $900 down. FE 5-8191.

SIEGWART CONSTRUCTION

Custom Builder

FE 5-2063

FRANKLIN BOULEVARD

Large 6 bedroom brick with 3 baths in excellent condition. Ideal for professional use. Basement. Large landscaped yard. Bargain priced at only $21,500 with terms.

NELSON ST.

This is one of the nicest older 2 bedroom homes we have had the pleasure to offer. In excellent condition. Has oil furnace. Full basement. Large 2½ car garage. Nicely landscaped yard. Only $18,500 with terms.

CUSTOM BUILDING

We have models to inspect — We build to your plans or ours. 4 bedroom tri-level for as low as $13,900 on your lot. Call us a call. We handle all financing.

$250 DOWN

We have several homes to choose from. 2 and 3 bedrooms with and without basements — in town or out. Call today and own your home!

"JIM"

WILLIAMS

LEAVING TOWN — MODEL SELL BY

GILES

Drayton Woods

Ranch homes located in one of the most exclusive areas with carefully zoned restrictions. Full basement, deep bungalow with finished basement, air-conditioner, hot water heater and humidifier, ceramic tile floors throughout, wall to wall carpeting in living room, hall and bedrooms, 1½ car brick garage and a professionally laid out of landscaping. $19,700.

100 FEET on Silver Lake, 150 feet deep, numerous hardwood trees for that cooling shade in the hot summer sun. An older home on this lot with a 6-of and bath. This is excellent opportunity on this home for a builder.

RENT FREE in this 2 family income on the west side. 2½ rooms downstairs and rent the 3 room apartment up and have the rent make your house payment. A fine 2 story, large glassed-in front porch. Owner anxious for a deal. $12,350.

ALUMINUM SIDED $7650 for this 4 room bungalow with full basement. Gas heat, wall to wall carpeting and large kitchen with eating space.

New Office

2536 DIXIE HWY.

DORRIS AND SONS REALTORS

$530 Dixie OR 4-0324

GAYLORD

OLDER H O M E. Close in. Only $7,500 with terms. Enclosed front porch, 2 bedrooms, 1½ car garage. Call FE 8-0693.

OVER TWO ACRES with this five room home. 1½ car garage, ranch style home. West suburban. Only $8,000 with $1,000 down payment makes this a good value. See this today and lodge for yourself. Call FE 8-0693.

VERY NICE is the only description for this 3 bedroom home. So neat and clean. Carpeting, drapes and completely redecorated. 1½ car garage. Basement, gas heat. Good terms are offered. Call FE 8-0693 to see now. It is worth looking at first.

Lawrence W. Gaylord

1363 W. Huron

FE 8-9693

SELL BUY TRADE

thru

MILLER

WATKINS LAKE FRONT. Excellent beach, deep lot, 7 rooms and bath, completely remodeled interior, very sharp and attractive. A dream kitchen, gas heat. Make an inspection you will like what you see. $16,950, terms.

$1,248 DOWN on this lovely 3 bedroom brick home with basement in Clarkston Gardens. Extra large lot. Has 2½ car garage. Wall to wall carpet. Priced at $14,600.

LAKE PRIVILEGES Northwest of city. Attractive 3 bedroom home with full basement, storm windows and screens, anchor fenced yard nearly landscaped, nice lawn. Terms available!

RETIREMENT SPECIAL. North side near bus. Very neat and clean 2 bedroom with full basement, gas heat. Very attractive small home at $8,250. Will trade for 3 bedroom suburban.

William Miller

Realtor FE 2-0263

670 W. Huron

Open 9 to 9

Val-U-Way

GOOD BUYS AND TRADES

3 FAMILY INCOME

Near Winter Stadium. North Johnson Street. Has two 4 rooms and baths, utilities, and 6 room and bath for owner. Basement, separate heating, corner lot 81.000 down and $80 month.

EXTRA NICE

Extra clean, extra good bungalow. 2 bedroom bungalow, good East side location. Like new and less than $8,000.

NO DOWN PAYMENT

$62 a month—including taxes and insurance. Like new 3 bedroom bungalow out Joslyn. $104 closing cost moves you in.

R. J. (DICK) VALUET

Realtor FE 4-3531

385 OAKLAND AVENUE

Open 9 to 9

For Sale Houses 49

BUILD

Your plans or ours

Art Meyer Russ McNab

FOR SALE

U.S.

GOVERNMENT

PROPERTIES

THE VETERANS ADMINISTRATION IS OFFERING TO ANY FAMILY IN NEED OF BETTER HOUSING HOMES WHICH ARE IN LIKE NEW CONDITION. These properties are offered at substantial SAVINGS TO YOU — YOU NEED NO DOWN PAYMENT—You may purchase these homes on a long term contract with low monthly payments and low interest rates — an ideal location for YOU and YOUR FAMILY. YOU DON'T HAVE TO BE A VETERAN TO BUY — THE O'NEIL REALTY CO. has been appointed PROPERTY MANAGER by the GOVERNMENT for this area. CALL FE 5-7103 and one of their representatives will show these properties to you.

Ray O'Neil Realty

262 S. Telegraph Rd. Open 9-9 p.m

FE 5-7103

SACRIFICE BY OWNER. 3 BEDroom home, 1½ baths, carpeting, fireplace. $17,750. UL 3-1542.

MULTIPLE LISTING SERVICE

IRWIN

SUBURBAN LIVING

3 bedroom ranch type on large lot. This one is A-1 condition, newly decorated. Has more than enough room space. Nice landscaping and new 2 car garage with attached. A look you like. We can arrange for you to own it.

REDUCED TO SELL

This wonderful 3 acre parcel with fruit trees, berries and garden space. Home has 2 bedrooms, 1 bedrooms with large family room, full basement, garage and will be sold for less than FHA will move in. Call for full particulars.

$600 DOWN

2 bedroom home in the North end of city. This good little home is fully insulated, has aluminum siding and is vacant. Why pay rent?

GI

3 bedroom home on Wall Street. Full basement, oak floors, dining room and den. This one is neat and clean, has a large lot, it's with practically new 2 car garage. No money down if qualified.

GILES REALTY CO.

FE 5-6115 221 Baldwin Ave.

Open 9 a.m. to 9 p.m.

MULTIPLE LISTING SERVICE

GAYLORD

2 ACRES—Fenced

Near Drayton Shopping Center. 2 bedroom brick ranch newly decorated. Full basement. Garage. Fireplace. Carpeting and drapes. $2,000 down. $75 month.

4 ACRES

4 room home. Plastered. Hardwood floors. Fruit and berries. Close in.

AT LAKE

Year around 2 bedroom home. Hot water heat. Extra lot. $8,500 $2,000 down.

UNDERWOOD REAL ESTATE

OR 3-1265 If no ans. MA 3-9687

KENT

Established in 1916

BIG LAKE — Here is a lake front home that is priced right. 80 ft. frontage. 2 bedrooms, 1½ stone fireplace. Attached garage. All furnished and in excellent condition. Now at $12,900. Terms.

LAKE FRONT — $500 Down. Year around home at price of summer cottage. 2 bedrms. Tiled bath. Nice view overlooking lake. Extra deep lot. Low at $6,950.

$650 DOWN — Waterford area. Pleasant 2 bedrm home with tiled bath. $2,900 total price. $64.50 month.

CLARKSTON AREA—Nice home for retired couple. 4 rms. and bath. Full bsmt. 2 car garage. Nicely landscaped. Priced for quick sale at $12,750. terms.

SILVER LAKE AREA — See this modern colonial home. Ft. carpeting—roney kitchen with breakfast nook. Tiled bath. Full bsmt. with rec. room. Garage. Nicely landscaped. Close to schools and neighborhood. All for only $13,950.

Floyd Kent Inc., Realtor

2200 Dixie Hwy. at Telegraph

FE 2-0123 Open Eve. and Sunday

Free Parking

Thousands

See Your

PONTIAC PRESS WANT ADS

(And they're interested folks, too!)

to place YOUR ad

DIAL

FE 2-8181

For Sale Houses 49

$66

Moves You In

NO MORTGAGE COST

BRAND NEW

3-Bedroom Home

MODEL AT

180 W. Beverly

Off Baldwin 2 Blocks North of Fisher Body

OR PHONE

FE 4-0985

SPOTLITE BLDG. CO.

ENJOY THE SUMMER AT BEAUTIFUL ELIZABETH LAKE

Modern 3 bedroom home in Elizabeth Lake Estates can be yours at very reasonable terms. Excellent for children including lake privileges, nice fenced yard, our school one block away, paved streets, garages, ceramic bath; lots of closets. Full basement with water softener, incinerator, laundry trays. Everything in this home. Ready for sale. Owner leaving state. Call FE 2-8426.

MULTIPLE LISTING SERVICE

STRAIGHT AS AN

ARROW

CASS LAKEFRONT — 2 bedroom home, large living room with fireplace, beautiful shade trees, excellent beach. Only $12,500 terms.

LAKEFRONT COTTAGE — Paneled in knotty pine, 5 bedroom, large glassed-in porch overlooking lake, partly furnished. Good sandy beach. Only $8,500.

SMALL DOWN PAYMENT 2 bedroom home, hot water heat, and screens, 1½ car garage, 1 acre of land and lake privileges. Only $8,450.

LAKEFRONT — Large family or income, 4 rooms, fireplace, 2 baths, 2 glassed-in porches, full basement, good sandy beach, all this furnished. Only $11,500, terms or will trade.

TED McCULLOUGH, REALTOR

PHONE 682-2211

5143 Cass-Elizabeth Road

OPEN 8-8:30 Sunday 10-5

For Sale Houses 49

SMITH

Watkins Lake Front

Custom built, 4-room home on beautifully landscaped lot overlooking lake. Has 2 bedrooms, bath — Lake water system and such fine features as 2 tiled entry rooms with cut-stone fireplace, 14 x 22' family room, model kitchen with built-in range, 2½ baths, basement and 2-car garage. Priced included at $21,500 — $3,500 down.

Clarkston Village

4-bedroom, older family home on new sewer system. Has oil heated kitchen, 1 block from shopping and schools on quiet street for $13,500 with $70 per month.

Ottawa Hills

4-bedrm. brick, 1½ baths, full basement, finished recreation rm., gas heat, hot water, 2-car garage, carpeting and drapes included at $21,500. Terms.

Lorraine Court

Spacious 6-room family home, excellent condition, full basement, oil heat, auto. gas heater and garage. Priced reasonable at $16,750. Terms to responsible party.

Rolfe H. Smith, Realtor

244 S. TELEGRAPH RD.

FE 2-7556 Open Daily to 8

NEAR LAKE ANGELUS, EXCELlent 5 rooms, basement, oil furnace, 2½ car garage, fruit trees, fenced lot, 200x300, $15,500. Terms. Call owner, FE 4-2780.

NEAR GOODRICH, very good older home with 4 bedrooms, dining room, living room, fireplace, automatic heat, garage, ben house, 1 acre of lake. $12,500. Terms.

NEAR PONTIAC, nicely remodeled 4 bedroom home with large living room, basement, automatic heat, new roof, large lot, it's vacant. $18,000. Terms.

H. P. HOLMES, INC.

2531 S. Lapeer Road OR 3-2053

Evenings FE 5-2709

GEORGE A. WINN, REALTOR

293 W. WALTON FE 5-7083

KAMPSEN REALTY

MULTIPLE LISTING SERVICE

OPEN DAILY

$500 DOWN

50' x 250' lot, lake privileges, modern two bedroom bungalow, full basement, gas heat, $60 per month. Fast possession.

$400 DOWN

Plus FHA Mtge. costs — sewer style two bedroom home with all carpets. Beautiful tile bath, recreation room on lot. Lake privileges, garage, fenced rear yard — $8,995.

THINKING OF BUILDING?

Fine custom built homes on your lot or ours — all financing arranged — We will trade — Call us.

2411 Elizabeth Lake Rd. FE 4-0821

Open Evenings

HOYT

DRAYTON PLAINS

Three bedroom tri-level oaks. Large lot. Expensively carpeted living room. 1½ baths. Kitchen and 1 of 3 bedrooms. Master bedroom has separate bath. $2,900 to existing mortgage with $60 monthly payments including taxes and insurance.

254 S. TELEGRAPH

FE 2-9933 FE 2-8460

MULTIPLE LISTING SERVICE

WRIGHT

NO DOWN

2 BEDROOM RANCHER, 6 LARGE SPACIOUS ROOMS, BEAUTIFULLY DECORATED. WORK OUT JUST PAY TAXES AND INSURANCE. NOT ADVERTISED IN WATERFORD, PONTIAC AND CLARKSTON AREAS. TRADE

WEST SUBURBAN

3 BEDROOM BRICK BANCHER. LARGE SPACIOUS ROOMS, LIVING ROOM WITH FIREPLACE, 2½ BATHS, FULL BASEMENT WITH REC. ROOM, CAR GARAGE. HOME JUST BEAUTIFULLY LANDSCAPED. WITH BOAT, TRAILER, CAR AND COMPACT AS TRADE-IN. HOME AS DOWN PAYMENT. TERMS OF CLARKSTON.

WRIGHT

345 Oakland Ave. Open 'til 8:30

FE 5-9441

COLORED

FIRST TIME OFFERED 6 rooms and bath, 3 bedrooms, nice kitchen, bright and clean. Modern gas heat. $5,950 — $600 down.

MR. G. I. You'll want to see this 4 room home. Has 2 bedrooms, 1½ baths. Basement, gas heat, 2 car garage. $500 down payment, closing costs only.

NEAR ST. JOSEPHS HOSP. Attractive 3 bedroom one floor home, sparkling oak floors, basement, gas heat. As neat as they come. $8,700 — $700 down.

Call Eva Howard, FE 5-8415. Wm. Miller Realty, 670 W. Huron.

For Sale Houses 49

ON MACKDAY LAKE, YEAR around 2-bedroom home, furnished, heat, land contract. Owner. $2,450 or FE 5-1142.

Sylvan Shores

LAKEFRONT RANCH HOME! Contemporary style, Roman Brick. Bentwood beams, picture window wall, raised hearth fireplace, new carpeting accent the beauty of this 1x28 living room. Sunroom is enclosed with Jalousie windows. Full dining room and beautiful modern kitchen. All three bedrooms are large, 2 baths. THIS MARVELOUS HOME INCLUDES ALL THE EXTRAS for your ENJOYMENT — excellent beach, dock, outdoor BBQ, window seat on the 192 ft. lot. $23,900, terms.se.

4 Bedrooms

FAMILY HOME

Carpeted living room, natural fireplace, two bedrooms down and full bath, 2 bedrooms up with ½ bath. Full basement. Heat Recreation area with fireplace. Only 4 years old. Convenient to Drayton Plains location. $13,500, terms.

$500 Down

LAKE PRIVILEGES

On Williams Lake, 3 room bungalow with fenced yard and outdoor fireplace. Large screened porch. Utility room with laundry tubs and plumbing for washer, heater, screens and storms. VACANT. $7,500. $500 down, $60 month. BETTER HURRY!

LIST WITH

Humphries

FE 2-9236

83 N. Telegraph Open Eves.

HITER

LAKE FRONT, Lotus Lake, 2 bedroom modern home, for summer or year round. You should see this one. $11,100.

LOON LAKE PRIVILEGES, Nice 3 bedroom home with wall to wall carpeting, large kitchen. $10,300 with only $1,300 down.

NEAR OPDYKE ½ acre lot with 4 room modern home. Fur-suburban living you should see this. $7,750 with $1,500 down.

NORTH SIDE GI TERMS. 3 bedroom family room, attached garage, large corner lot. Paved street. Close to schools and shopping. Basement or trade. Immediate possession. Priced for quick sale at $13,500.

TRADE YOUR HOME — We have a nice home that these can be worked out on, either way smaller or larger.

Golden Real Estate

2833 Orchard Lk. Rd. Keego Harbor

PHONE 682-3200

Calls open 9 a.m. to 9 p.m. day

OPEN SUNDAY 10-4

BATEMAN REALTY

MULTIPLE LISTING SERVICE

LET'S TRADE

JAYNO HEIGHTS

THREE

FABULOUS MODELS

Excitingly Different

Completely Furnished

Open Daily 4 to 8 P.M.

Sat. and Sun. 1 to 8 P.M.

LET'S TRADE

OWNER

TRANSFERRED

Compelled to sell this extra nice 3 bedroom ranch home. Carpeted living room with brick fireplace. Also a 24 foot family room on main floor level. Kitchen has all electric built-in range, oven and dishwasher. Large lot, shade and grill plus lake privileges at $11,850.

LET'S TRADE

CASS LAKE

privileges on a stone's throw away. Beautiful boat basin and landscaping. All brick, extra nice recreation room. Owner. Only $16,500. Terms.

LET'S TRADE

LAKE ANGELUS

Lakefront with as beautiful a view and setting as you have seen in a strictly prestige area. Big 100 foot wide by 200 foot deep, 4 rooms, 2 bedrooms and bath. Priced at $18,500. A retired couple. The price ONLY $29,500. Why settle for less?

LET'S TRADE

JUNE BRIDES

A perfect DOLL HOUSE, completely furnished and state-wired. All ready to move into. Even has the water softener. Nothing to do but right in front of the house. Immediate possession. Only $12,950. Best of all ONLY $8,000 with $1,500 down. Don't be late for this one.

LET'S TRADE

WALTERS LAKE

$450 DOWN

Your children will love the lake privileges, beautiful sand beach this 2 bedroom home has. Nice bath, oil heat and enjoy the fishing and swimming from the new kitchen and decorating. No mortgage cost for the price only $7,850. This will sell quick.

LET'S TRADE

REALTOR

FE 4-0528 FE 8-7161

377 S. TELEGRAPH—O

For Sale Houses 49

STOUTS

Best Buys Today

WEST SIDE SUBURBAN, built for a large family, with 4 spacious bedrooms and full bath on main living room, dining room, kitchen, sewing room and ½ bath on main floor. Situated on 2 acres with garden spot, 18 fruit trees, and almost 200 full grown evergreens. $18,500 CVM.

5 ACRES 7 Miles North of Pontiac, includes 3 bedrooms, L. R., D. R., and kitchen. Full basement, oil heat, big garden spot. $13,900, terms available.

WASHINGTON PARK, 6 rooms and bath, 60 x 130 lot, cement drive, basement, gas heat. $13,750 FHA.

SYLVAN VILLAGE: 2 bedroom brick, 32 x 35, 1¼ car garage, fireplace, gas heat. 70 x 140 lot, lake privileges. $2,500 down.

COOLEY LAKEFRONT — This one has basement, recreation room, and beer cooler at the beach, shade trees, immaculate throughout. 2 and bath. $13,900.

JOSLYN near KENNETT, 2 story stucco, 6 rooms and bath, plastered walls, 2 car garage, fruit trees, easy to heat, only $150 last year. $9,500 terms.

SUPER RANCHER. You've seen 3 bedroom homes on north side, this one has full width family room, and part basement added. A real bargain at $9,500.

$500 DOWN. Located off Auburn Road near Rochester. 3 bedroom and bath, part basement, 3 big bedrooms, utility, oil heat. $60 a month.

$500 DOWN White Lake area with privileges on the lake, 3 bedroom ranches with basement, water softener, aluminum siding, 3 large lots. $78 a month.

Warren Stout, Realtor
71 N. Saginaw — **FE 3-8166**
Open until 8 p.m.

LESLIE R.

TRIPP

REALTOR

Ottawa Drive:
4 bedroom home, completely redecorated, new carpeting throughout. New kitchen. Recreation room, attached 2 car garage. Owner leaving state — will sell at a loss at $26,900.

Elizabeth Lake Estates:
2 or 4 bedroom homes with lake privileges.

75 West Huron Street
FE 5-8161 or FE 4-4478

"BUD"

Spic and Span
3-Bedroom Home

Six rooms and bath, handy east side location, gas heat and hot water, with carpeted living and dining room, fireplace, delightful sun room, large 2 car garage with new shingles. Offered at $11,700, see "Bud" for yourself today!

Handy With A Hammer

Used three bedrooms, like suburban living with lake front access, paved street, in this cute 3 bedroom home, being remodeled, new kitchen cabinets, aluminum siding exterior, gas heat and oil hot water, deep well water system. Only $11,

"BUD" Nicholie, Realtor
900 DOWN AS 10, HURRY!
49 Mt. Clemens St.
FE 5-1201. After 6 P.M. FE 5-8004

Income Property 50

WEST SIDE 2 FAMILY, 5 DOWN and 4 a Mo. FE 5-8161. If no answer FE 5-8416

For Sale Lake Property 51

2 LOTS ON MILL LAKE
FE 2-7896

2 BEAUTIFUL LAKEFRONT LOTS, 70 foot on lake, good beach, $4,500 each.

New Office
2536 DIXIE HWY.
DORRIS AND SON REALTORS
2536 Dixie Hwy. — **OR 3-1511**

3 BEDROOM MURAL STONE home, on lake, lots of shade, on 2 acres.

COTTAGE NEAR GLADWIN. FE 5-8161

LAKEFRONT, OAKLAND LAKE, 3—40' waterfront lots, sacrifice, $4750. OR 3-3554.

LAKEFRONT LOTS Warren Acres of beautiful rolling countryside at $4,500, up. Terms, $500 down, $50 per acre. Terms. Bateman Realty, 277 E. Telegraph, FE 3-7181.

FOR SALE 3½ TO 4 ACRES. Northeast of Rochester. Beautiful building site. $1800 per acre. Terms. Call O. I-0033, Evenings, OL 1-0646.

For Sale Farms 56

16 ACRES OR LESS, 7 ROOM house, 3 car garage, small barn and chicken house. Hunt, 2 miles north of Lapeer to Barnes Rd. and 1 mile E.

30 ACRES
Well located on black top road adjacent to state land, 9 room house, barn, 28 x 60 barn. Priced at $18,500 with $3,500 down.

Clarence C. Ridgeway
FE 5-7051 396 W. WALTON BLVD.

20 ACRES—8 ACRES TILLABLE, balance pasture and woods. Small MODERN HOME. LARGE BARN. WORKSHOP GARAGE. $12,900. $3,900 DOWN.

25-40 ACRES. PONTIAC AREA 2 ROADS, VERY CHEAP.

123 ACRES WITH 697 OF FARM ROAD FRONTAGE. 1320 FEET FRONTAGE ON 2 ROADS. SELL ALL OR PART.

LINDENWOOD REAL ESTATE
OR. 3-1591 — 7 MO. AND FE 5-7038

138 ACRES. 30,000 TILES. PRODUCING BEANS AND WHEAT. Excellent brick and stone 10 room house with new furnace. 3 miles from Fenton Twp. Tuscola County. Also 3 large barns, 2 with new roofs. 2 miles from village. ½ mi. W. of Reese. Call owner on premises, or Ph. VY 3-5161 day time, VY 3-5462 eve.

For Sale Lots 54

10 BUILDER'S LOTS, PERRY Park Subdivision, FHA approved. Call OR 3-6856.

EAST WALTON
Near new college. 80x240. Good location. $1,500. Terms.
Lake privileges on Round Lake — northeast of Clarkston, 2 lots — each 60 x 150. Wooded. Both for $1,500. Easy terms.

PONTIAC REALTY
227 Baldwin Ave. — **FE 5-4579**

HI-HILL VILLAGE
A restricted community where you can build your own home. Estate sized parcel on paved street. Low as $1,795, with $175 down.

LADD'S INC.
2885 Lapeer Road. — **FE 5-4291**
OR 3-1231 after 7:30 p.m.

LARGE LOT, NORTH OF CITY LIMITS. $1,295 PAVED.

LOT 40x130' LOCATED 141 W. Chicago. FE 2-1551

LOTS
Sylvan Village. A well restricted lot, close to lake, YOU has all city improvements, $6,000. Better hurry.

BUILDERS SPECIAL, 14 city lots on Dixie Hwy. Ideal for builder and only a couple blocks from school. 40x143 each.

2 ACRE COMMERCIAL LOT on M-59. Has 200 ft. of highway frontage, good location for business client. Also, one for tavern, will consider a trade deal.

WILLIS M. BREWER
JOSEPH F. REISZ, SALES MGR.
FE 4-0181 — 24 W. HURON ST.
After 5:30
FE 5-6823 FE 4-4738

LARGE LOT NEAR ROCHESTER on ridge, clear view of Paint Creek Valley. Good restrictions. Must sell, make offer. OL 1-1778.

WATERFORD HILLS ESTATES. A few large, choice lots in a well restricted subdivision. For information call Herbert C. Davis, FE 5-6311.

For Sale Acreage 55

1 ACRE CLARKSTON PONTIAC area, 2 bedroom home, $12,495, $25 down, $25 month. Active orchard. Call owner, OR 3-1295. Phone Dec. 1, 5-7111.

4 ACRES NEAR CLARKSTON good building site. $1,495.

TEN ACRES 10½ MILES north of Pontiac City Limits, New Oxford. Priced at only $3,950 and easy terms. Ideal building site, suitable for better type home. Mr. Bert Brown, FE 2-4610. Eve. OA 5-2612

A BASEMENT FULL OF ROOM A Ranch Home. Call Ed Voss When You Sell Your Surplus Items in Classified Ads
Dial FE 2-8181 Now

BUILDING SITES. A BEAUTIFUL 10 ½ acres of wooded land bordering with nice building sites in the Clarkston area. 330 feet of frontage on good road. $6,675, $1,000 down.
Frontage on Groveland Road. Five acres. Good country home. Five acres for new building site. $1,995. $200 down.
Wooded 5 acres in good neighborhood with frontage on good road. $2,000, terms.
Wooded 10 acres. Good building site. $2,995. $300 down.

C. PANGUS, Realtor
ORTONVILLE
60 South Street. — **MA 7-2815**

CRAWFORD

134 ACRES—8 room house, plus 4 room house and barn.

8 ACRES—5 room house, 2 car garage, and big ben house, $15,500. Terms.

6 ACRES—Look this site over. You may want to build here. Only $3,000.

3 ACRES want to retire to a better home? Here's the place near Cass Lake. Only $6,500. Terms.

2.7 ACRES—Older home in excellent condition, 4 bedrooms and basement. Garage, barn and hen house. Priced for quick sale. Terms.

FOR FULL particulars and appointments to see these homes CALL NOW! 10 Mile Rd. at Cass Ave. Crawford Agency. 258-W. Walton or 608 E. Hiller. Lake Orion.

LAKEFRONT, OAKLAND LAKE. 3—40' waterfront lots, sacrifice, $4750. OR 3-3554.

LAKEWOOD VILLAGE
SELECT YOUR LAKE SITE NOW

LAKESHORE
DEVELOPMENT CORP.
Dorothy P. Hart, Broker
EM 2-6000 — 4-1761

LOON LAKE FRONT
4-bedroom brick bi-level, carpeting, 2 bath, 3 fireplaces, attached garage, OR 3-2252.

WHITE LAKE BUILDING SITE 80x200 Ft. Good beach. FE 5-3138 or FE 4-4211.

LAKEFRONT HOME ON MANTON LAKE. $8,950. M-24.

LAKEFRONT TO RELAX
Pontiac Lake. Good sand beach. 3 bedrooms, full bath, oil-fired ponents, Stove, refrig. Only $9,800, $2,500 down, $60 mo.

SEMI-ALL LAKEFRONT
Year around cottage. Cute white frame, 3 lots. Oak trees, large living room, 2 bedrooms, full bath, oil furnace. Partial basement. $5,900. $1,000 down. HARLAN D. FRASER, Realtor, 2543 Union Lake Road. EM 3-8400.

LAKE ORION, 3-FAMILY, EACH has 2 bedrooms, upper basement with gas heat, separate entrances. Full price $7,750, gas heat, close to schools, within city limits of Lake Orion. C. Schuch, FE 5-6401.

SPEAK, OXFORD — OWNER MUST sell. Beautiful home with guest house, stables, fireplaces, 2 full baths, landscaping. Sportsmen's paradise — for the family and fishing. $60,000. Will divide or rent with option to buy. Call owner, OR 3-1591.

SYLVAN LAKEFRONT, 2380 PONTIAC TR. 3 bedrm. brick. $13,400. Low down payment. Builder, EL 6-1835, Open.

SEE THIS LOVELY 2 BEDROOM home today. Only a few doors to a large lake. Exc. living room, beautiful park, playground for children. $100 down. $75 per month. FE 2-7122.

VERY EXCLUSIVE
Union Lake Front
75 FT. VERY SAFE
SAND BEACH
EXECUTIVE'S HOME
3 years old, 7 room brick ranch, 1½ BATHS, 2 FIREPLACES, 14 ft. L. R. living room with picture windows. All elec. kitchen, carpeting and drapes, 2-car attached garage. Lovely lawn and trees.

C. SCHUETT, FE 8-0458

Sale Resort Property 52

LAKE LOTS, 1-3 TO ACRE SITES Clarkston, Waterford, Pontiac area. Fully improved. $1,000 to $2,000. Dir. 24 E. 9-7111. Post, Phone ON 3-1290. By owner

WALLED LAKE—6 ROOM RANCH Den, fireplace, $8,900. VErmont 8-0865.

Suburban Property 53

C. A. WEBSTER

LAKE ORION — OXFORD
11 Acres. Pretty setting. Older farm home. Needs repairs and decorating. Barn, fruit trees and a little imagination and work it could be your dream home in the country. $12,500 terms.

WEBSTER, Realtor
OA 2-2515 MY 3-2982

For Sale Lots 54

10 BUILDER'S LOTS, PERRY Park Subdivision, FHA approved. Call OR 3-6856.

EAST WALTON
Near new college. 80x240. Good location. $1,500. Terms.
Lake privileges on Round Lake — northeast of Clarkston, 2 lots — each 60 x 150. Wooded. Both for $1,500. Easy terms.

PONTIAC REALTY
227 Baldwin Ave. — **FE 5-4579**

HI-HILL VILLAGE
A restricted community where you can build your own home. Estate sized parcel on paved street. Low as $1,795, with $175 down.

LADD'S INC.
2885 Lapeer Road. — **FE 5-4291**
OR 3-1231 after 7:30 p.m.

LARGE LOT, NORTH OF CITY LIMITS. $1,295 PAVED.

LOT 40x130' LOCATED 141 W. Chicago. FE 2-1551

LOTS
Sylvan Village. A well restricted lot, close to lake, YOU has all city improvements, $6,000. Better hurry.

BUILDERS SPECIAL, 14 city lots on Dixie Hwy. Ideal for builder and only a couple blocks from school. 40x143 each.

2 ACRE COMMERCIAL LOT on M-59. Has 200 ft. of highway frontage, good location for business client. Also, one for tavern, will consider a trade deal.

WILLIS M. BREWER
JOSEPH F. REISZ, SALES MGR.
FE 4-0181 — 24 W. HURON ST.
After 5:30
FE 5-6823 FE 4-4738

LARGE LOT NEAR ROCHESTER on ridge, clear view of Paint Creek Valley. Good restrictions. Must sell, make offer. OL 1-1778.

WATERFORD HILLS ESTATES. A few large, choice lots in a well restricted subdivision. For information call Herbert C. Davis, FE 5-6311.

For Sale Acreage 55

1 ACRE CLARKSTON PONTIAC area, 2 bedroom home, $12,495, $25 down, $25 month. Active orchard. Call owner, OR 3-1295. Phone Dec. 1, 5-7111.

4 ACRES NEAR CLARKSTON good building site. $1,495.

TEN ACRES 10½ MILES north of Pontiac City Limits, New Oxford. Priced at only $3,950 and easy terms. Ideal building site, suitable for better type home. Mr. Bert Brown, FE 2-4610. Eve. OA 5-2612

A BASEMENT FULL OF ROOM A Ranch Home. Call Ed Voss When You Sell Your Surplus Items in Classified Ads
Dial FE 2-8181 Now

BUILDING SITES. A BEAUTIFUL 10 ½ acres of wooded land bordering with nice building sites in the Clarkston area. 330 feet of frontage on good road. $6,675, $1,000 down.
Frontage on Groveland Road. Five acres. Good country home. Five acres for new building site. $1,995. $200 down.
Wooded 5 acres in good neighborhood with frontage on good road. $2,000, terms.
Wooded 10 acres. Good building site. $2,995. $300 down.

C. PANGUS, Realtor
ORTONVILLE
60 South Street. — **MA 7-2815**

Business Opportunities 59

ATTENTION
Franchise dealership now available in this territory for a man with the following qualifications:
1. Must be between ages of 22 and 45.
2. Must be willing to work hard.
3. Must have some sales experience but not afraid to learn something.
4. Must be honest in dealing with people.
5. Must be able to raise $5,000.
IF YOU QUALIFY WE WILL:
A. Offer you employment for the rest of your life.
B. Supply you the necessary training and knowledge of our business.
C. Assistance in opening business in your own territory.
D. Supply you with necessary equipment to start.
E. Earnings never less than $25,000 per year.
Full line of equipment, residential as well as commercial and industrial.

International Water Conditioner Inc.
For further information write or call Mr. Johnson, 1st Franchise Dr., Utica, Michigan or 731-9082.

BAR, HOTEL, MOTEL, ORCHESTRAS. Hunting and fishing lands. Real estate of any kind. Listings arrive every day. Inquire at the offices throughout Michigan.

STATEWIDE
Real Estate Service of Pontiac
R.—D.—CHARLES, REALTOR
3717 E. Jefferson — FE 4-0531

BEAUTY SHOP, BUSY, TWO OPERATORS. 3 bedroom home in lovely 3 bedroom home. Carpeting, drapes, garage. Ideal suburban village. $18,700. Terms to qualified party. Reply Pontiac Press Box No. 7.

Hagstrom

Lake-Front Motel
5 MODERN UNITS, TV IN EVERY ROOM. 13 KITCHENETTE COTTAGES. COMPLETELY FURNISHED PLUS LIVING QUARTERS. MOTEL HAS 2 BOATS, SWIM RAFT, AND PLAYGROUND EQUIPMENT. Will consider trade. $30,000 WILL HANDLE.

Drive-In
RESTAURANT. 4-ROOM HOME. 15 ACRES OF LAND. LOCATED IN NORTHERN MICHIGAN. EXCELLENT MOTEL SITE. $15,000 FULL PRICE.

H. R. HAGSTROM, REALTOR
4800 Highland Road (M59)
Pontiac, Mich. FE 4-0358
FE 4-7005 after 6 p.m.

FOR SALE by owner, 5 room home in store building, good location, E. side. FE 4-4717.

INTRODUCING

Sun Oil Company's next dealer location. Applicants for applicants from the Pontiac area.

If you are interested in a business of your own.

And are able to make a moderate investment, check only

Please call Mr. Peters, Vinewood 3-4200, Ext. 254, 8 a.m. to 4:30 p.m.

Our next class will start June 19, 1961 — So call now for complete details. You can all be proud of excellent locations in the Pontiac area.

LAKE HURON RESORT, NEAR Oscoda and Wurtsmith Air Base. Completely furnished 4 bedroom home with 3 rental units. 125 feet sand beach on lake. Can all be rented year around, $5,000 down. Also restaurant and 3 bedroom home building with 4 living quarters, 4 miles North of resort. $2,500 down. MA 4-4483, reports.

MONEY MAKER

For a small down payment your worries of being unemployed are over. You have a well established, money-making Coney Island business for sale. Owner retiring and moving to Florida. Interested, details call Clark Real Estate, FE 2-7888.

Partridge

IS THE "BIRD" TO SEE

WOW! $277,475 GROSS
Only $12,500 down, plus stock, for this super profitable business in nearby town. $300 mo. lease. One of the most complete stores you'll ever find!

Send for FREE "Michigan Business Guide."

PARTRIDGE
AND ASSOC. REALTORS
BUSINESS BROKERS THROUGOUT MICH.
1050 W. Huron — **FE 4-3581**

STANDARD OIL
Has 2-stall modern grease job for sale. Excellent opportunity. Qualified man will be trained and financially assisted.
ORCHARD LAKE-WOODROW WILSON
Jack Gallagher, Standard Oil Distributor, Glenbrook, Ill. 3-3431 6-9 p.m.

STANDARD OIL — Bulk plant and 3 buildings in Orion. MY 3-2291.

SEASON DRIVE IN — GOOD OPPORTUNITY. Low rental with small payment of $5,000. 120'x80' block-lot, fully equipped. New building. FE 5-4069.

STATIONS FOR LEASE
GOOD POTENTIAL. Please call to see these at once. **FE 2-0153 or MY 3 p.m. 682-3497. PURE OIL COMPANY.**

"LET'S TALK BUSINESS"
Tavern
NEAR—GRAND BLANC Widow wants to leave state. Priced for action. Only $7,500 for a real deal.

Marine Business
Enjoy full season. Well established, home, store, cottages. Priced to sell. Property and all on very attractive terms.

MICHIGAN BUSINESS SALES CORPORATION
JOHN LANDWEHR, Broker
1201 TELEGRAPH RD. FE 4-3588
Open 'till 9 evenings

Sale Land Contracts 60

COLORED
$6,497 balance will discount 30 per cent. 5 acres with home in good buyer. R. J. Valnet, Realtor, 345 Oakland Avenue, FE 2-0154.

LAND CONTRACTS TO BUY OR to sell. Hall Garrett, RM 3-2811 or EM 3-4096.

SOLD JANUARY 1961 $4,500 — $500 down, $50 month. 6% Will discount. EM 3-4816.

Money to Loan 61

(Licensed Money Lenders)

Borrow with Confidence
GET $25 to $500
Household Finance
Corporation
Call 335-9711

Get $25 to $500
ON YOUR
Signature
Up to 24 months to repay.
PH. FE 2-9206
OAKLAND.
Loan Company
22 Pontiac State Bank Bldg.

TEAGUE FINANCE CO.
202 S. MAIN
214 E. ST. CLAIR
ROCHESTER ROMEO
LOANS UP TO $500

AUTO
LIVESTOCK
HOUSEHOLD GOODS
OL 2-6711 — OL 1-8391
FE 5-9241 — FE 3-7855
"FRIENDLY SERVICE"

A BASEMENT FULL OF ROOM A Pocket Full of Money
When You Sell Your Surplus Items in Classified Ads
Dial FE 2-8181 Now!

Money to Loan 61

(Licensed Money Lenders)

BUCKNER
FINANCE COMPANY
BORROW UP TO $500
OFFICES IN
Pontiac — Flint — Utica
Walled Lk., Birmingham, Plymouth

CENTURY FINANCE COMPANY
186 South Broadway
Lake Orion — **MY 3-1522**

LOANS
$50 TO $500 — $25 — $500
COMMUNITY LOAN CO.
20 W. LAWRENCE — FE 4-8421

Need $25 to $500?
See
Seaboard
Phone FE 3-7017
1185 N. Perry St.
PARKING NO PROBLEM
Seaboard Finance Co.

LOANS $25 TO $500
On your signature or auto security. 24 months to repay. Our service is fast, friendly and helpful. Visit our office soon. Call us first.

HOME & AUTO
LOAN CO.
7 N. Perry St., Corner E. Pike

WHEN YOU NEED
$25 TO $500...
We will be glad to help you.
STATE FINANCE CO.
508 Pontiac State Bank Bldg.
FE 4-1521

LOANS UP TO $500
BAXTER & LIVINGSTONE
64 W. Lawrence St. — **FE 4-1539**

Credit Advisors 61A

ARE YOU IN DEBT?
Now you can get out of debt and stay out of debt.
Make one weekly payment you can afford. Avoid late charges and repossessions.
Come in Now or Call For A HOME APPOINTMENT

City Adjustment Service
FE 5-9281

BUDGET YOUR DEBTS
CONSOLIDATE BILLS—NO LOANS
Pay Your Bills Each Week
to Get Out of Debt, See
Financial Advisers, Inc.
2½ S. SAGINAW — **FE 3-7053**

Mortgage Loans 62

A Mortgage Problem?
Let Us Help You. We meet your requirements. Remodeling and construction. Quick — considered and prompt service.
CHERF MORTGAGE & REALTY
FE 4-2533
EM 3-7373 **9 to 9**

CASH AVAILABLE
To improve your home and pay up all of your debts plus your present low mortgage rate. Only home must be one-half paid for and $10,000 or less. Call us for details.
Harry Rose, FE 8-0853, William Benderoff.

$600 to $2,000
On Oakland County homes, modern or not.
Mr. Buckner, Inc.
209 National Bldg. — **FE 4-4729**

MORTGAGES ON 1-FAMILY UP TO 100-foot frontage. No appraisal fee. D. Chaves, Realtor, Farm Loan Service, 1717 S. Telegraph. FE 2-9181.

Swaps 63

3 COMPLETE DELUXE FISH squariums, (1) 30-gallon, (1) 45-gallon. Sell or trade. Ph. 682-1646.

3 BEDROOM HOME, 2 CAR GARage, 165 foot lot. Will exchange on Elizabeth Lake Road. Trade for Pontiac home, free and clear. FE 5-9025.

5'—PORTER-CABLE SAW and case, in perfect condition. Trade for 303 Sports Enfield 32 cal. German Mauser action rifle. Also, boat and trailer for 14 ft. boat, tools, water skis, or ? FE 5-0426.

10' GLASTRON BOAT and motor for 12' aluminum boat or sell, $60. 682-1646.

16-FOOT FIBERGLAS BOAT, trailer and 75 Mercury E motor for sale or trade for camper. See F. E Howland, 3245 Dixie Hwy. Ph. 673-2181.

52 CHEVROLET WALK-IN PANEL, swap or sell. Ph. 682-3782.

TV DOORS AND WAGON FOR dump truck. FE 8-0866.

80 ACRES IN UPPER MICHIGAN with 4 room house, 1½ ton stake trailer, sell or trade 1-36 Remington with scope, 1-410 Winchester pump trainer. MA 3-3697.

1952 FORD, 2 TON DUMP TRUCK for sport and hunter. Or 2-20-23.

900x20 TRUCK TIRES, SELL OR trade for pickup. FE 4-0866.

FOR SALE OR SWAP, 1956 A-1 Ford pick-up truck, will take camper trailer as part trade. Call in, by owner, FE 5-6195.

FIRST FLOOR, 3 BEDROOM room, trade, $5,000 equity for free and clear property any place in Florida. FE 5-1125.

GAS STOVE, GOOD CONDITION, for good clean bed. OR 3-1872.

LIGHT HAULING OR YARD cleaning for Dodge or Chevrolet motor. FE 4-0604.

SEWING AND SPECIFIC FIELDS installed for cash, trade, terms. Call F. Patrick, FE 4-3340.

STEREO FOR SHOTGUNS. FE 5-6687.

TRADE 3 BEDROOM FOR 2 BEDROOM. $10,950, Northern Oak District, or ? Modern home, corner lot, 2-car garage, some carpeting, drapes, 2 acres, ceilings, oak floors, full basement, gas heat, Mr. Clark, Realtor, FE 4-4813.

WILL TAKE CAR OR BOAT AS part trade on new 3 bedroom attached lots on Middle Straits Lake. Only privileges. $1,000 down. $100 per month. EM 3-4816.

WANTED: GOOD 3-BEDROOM housetrailer as down payment on modern home. Call owner, 1 mile near Auburn Rd. W. on Wattles Road, Keller, OL 2-3834.

WILL TRADE GOOD ROWBOAT for car, too good to junk, EM 3-4703.

For Sale Clothing 64

MATERNITY CLOTHES, SIZE 10. FE 4-0866.

YOUNG MAN'S SPORT JACKET, size 40, other items, $10. Also 2-wheel trailer. FE 4-0866.

Sale Household Goods 65

16 PIECE — REJECTS, BEAUTIful living room suite. Low as $79. Sold to Credit. Pontiac House, 103 N. Cass. FE 2-8842.

1 WALNUT SECRETARY DESK, $10. Several refrig. and stoves, across top freezers $24 up. Gas and electric ranges, $20 up. Up to $100 Maytag, Speed Queen and Apex washers from $14. Nice maple bedroom suite, $49.50. Apartment size dryer $18, Bedrm. suites $19 up. 2-pc. modern sofa beds $15. 2 piece sectional $12. Platform rockers $5. Occasional chairs, antique pieces. ALSO NEW living room, dining room and dinettes, rugs and mattresses. Factory repossessed. Terms as low as $5 down. BUDGET SELL-TRADE. Bargain House 102 N. Cass at Lawrence. Open 'till 9 p.m. Mon. and

30" GAS RANGE, MAGIC CHEF $30. Chest of drawers, $8 up. 9 x 12 rug, $5. Davenport and chair $15. Refrigerators, $10 up. Gateleg table $12. Duncan Phyfe occasional table $15. Duncan Phyfe coffee table $8. Oak bed, $8. Odd spring, $5. Wardrobe trunk $6. Simmons studio couch, $15. Simmons bed. Maytag and Speedqueen washers. Kitchen cabinet sink. Rollaway beds. Sewing machines. Vacuum cleaners, $10 up. Many items for the home. New furniture at little more than used furniture prices. Open Mon. and Fri. 9 p.m. PEARSON'S.
45 Orchard Lake Ave. — **FE 4-7881**

4'—17" ELECTRIC RANGE, REfrigerator, washer, bunk beds, 24" girl's bike and lots of other items. Leaving state. OR 3-1872.

2 USED BABY BEDS, CHIP, broken, $10 each. Good condition. Also 3 piece sectional, green. Call OR 3-3838.

By Kate Osann



"My back is broken! We went to a drive-in movie on Tommy's motor scooter!"

Sale Household Goods 65

DRAPERY MATERIAL, LINING included. Work bench with vise. Maytag square tub washer, EM 3-4656.

DOUBLE BED, DRESSER, AND chest, dining table and 4 chairs, Mahogany. All $50. Wringer washer, $20. Platform rocker, hogany step tables, $15 each; 29" reel mower, $45. 682-1646.

EXPERIENCED REFRIGERATORS
Admiral, Philco, Frigidaire, Norge and GE's
Rebuilt By our Service Experts
Your Choice $68.00
108 N. Saginaw

ELECTRIC RANGE, $45. AUTOmatic washer, $25. Refrigerator, $5. 27" TV, good condition, $25. 7 piece chrome set, $40. Deep freeze, $75. Call FE 5-2764.

FREEZER 20 CUBIC FOOT. Last year's model. $60 value $249. Only guaranteed, must be seen to be appreciated. Michigan Fixtures, 2½ S. Saginaw.

FREEZERS — UPRIGHT, FAMOUS name brands, extracted by certified values, $149.95 while they last. No phone orders please. Michigan Furniture Exchange, 2½ S. Saginaw Ave.

GOLD SHALLOW WELL PUMP, complete with tank, $25. MA 4-1195.

GATELEG AND DRESSING TABLE $12 each. Lined traverse Cretone drapes, ivory, with small floral pattern, 1 pr. 7 ft. x 6 ft. matching, 5 ft. x 6 ft. 682-1646.

GUARANTEED REFRIGERATORS, $25. Apt. size gas stove, $20. Table and 4 chairs, $10. Like new baby bed, $15. 2 foot screen door, $5. Many other items. Furniture, 407 North Cass, FE 2-3216.

GAS STOVE, $15. ELECTRIC stove, $20, refrigerator, $25, china cabinet, $10, chest, $5, 3 piece sectional, $39, vacuum, $15. 6 & 8 Rental, FE 2-0728.

HOUSEHOLD FURNISHINGS AND Appliances, FE 5-0303.

HOTPOINT REFRIGERATOR; LIKE new; 1947 Rogers silver, new, rees. FE 5-0238.

KENMORE ELECTRIC DRYER. Perfect condition, $70. MA 4-2253.

KITCHEN SINK, SLIGHTLY chipped, $5. FE 2-7896.

LET US BUY IT OR SELL IT FOR YOU. Public AUCTION. COMMUNITY AUCTION, OA 5-2661.

LOVELY SINGER SEWING MA-chine, in beautiful walnut, portable cabinet. Take over payments of $5 per month or $49.50 cash. Universal Co. FE 4-0561.

LIVING ROOM SET, RUG, 2 round occasional tables, 1 bedroom set, 1 chest of drawers, 1 coffee table, 1 desk. 682-1646.

MAGIC-CHEF GAS RANGE, GOOD condition. $40. FE 4-0091.

MODERN 3-PIECE LIVING ROOM-bold mod—se room, antiques, sectionals, 2 pc. sectionals, 3 pc. sectionals, 213 Tilmor Dr. 338-4126.

NORGE REFRIGERATOR, EXCEL-lent condition, $40. 682-1646.

REBUILT VACUUMS, $12.95 UP 942 W. Huron Barnes & Hargraves

SACRIFICE 9 PIECE WALNUT Lead Carpet, Woodward at Square Lake Rd., Bloomfield Hills, FE 4-0511.

SINGLE-BOILAWAY BED, LIKE new, $16. FE 5-0963.

SINGER SEWING MACHINE, MAPLE dresser and metal wardrobe. Call FE 5-3616 after 5:30 p.m.

STAINLESS STEEL COOKWARE IN original cartons. Sacrifice for $39.95 cash. Demonstration. Also, Electrolux sweeper with attachments, $29.95. FE 4-3123.

SEWING MACHINES, WHOLESALE to all. New, used and repossessed. Up to one year guaranteed. Small payments. Open evenings. Appointments, 682-1646.

REFRIGERATOR, $25. 21 INCH television, $45. Electric stove, $45. Automatic washer, $25. 7 piece chrome set, $40. Kelvinator deep freeze, $75. Call 682-1646.

Bradley garden tractor and all attachments, like new, $185. Harris's, 673-7181.

TAKE OVER PAYMENTS OF $1.95 weekly on 1960 PHILCO Ford GOODYEAR SERVICE STORE. 30 S. Cass — **FE 4-4523**

TAKE UP TO $3.95 PAYMENTS FOR almost new Singer Console sewing machine. Has built-in buttonholer, blind hemmer, makes fancy designs. Can call Capitol Sewing Center, FE 2-8407.

TELEVISIONS, $19.95 AND UP — Sweet's Radio and Appl. Service 338-4544.

TWEED CARPET, 9x12 WITH coat rubber pad, $25. FE 5-7686.

WASHER, $25. GAS DRYER, $35. Electric range B. B. Munro Electric Co., 1060 W. Huron.

TWO 5-PIECE CHROMINALS, $125 and $295. 2 matching rugs, 9x12, $45 and $65. Also 2 odd chairs, $12 ea. 2-pc. chenny dinette set (white top), $45. Small electric oven like new, $70. 3076 St. Clair, or 4-0511.

USED REFRIGERATORS — Reconditioned—1 year warranty
$49.95 and up
PRETTYEES APPLIANCE
MIRACLE MILE CENTER

Used Trade-In Dept.
Porch shutters **$2.95**
Swivel rocker **$19.95**
5 piece breakfast set **$29.95**
Davenport and chair **$29.95**
Platform rocker **$9.95**
Vanity chest & bed, blond oak $69.95
2 piece curved sectional **$49.95**
THOMAS ECONOMY
361 Saginaw — **FE 2-0151**

USED WRINGER WASHER **$19.95**
Ironrite ironer **$29.95**
30" Frigidaire range **$79.95**
40-inch range **$49.95**

Crump Electric, Inc.
3405 Auburn Rd. — **FE 4-3373**

WESTINGHOUSE 4-BURNER electric stove with large oven and broiler section. 5 years old and in excellent condition. $75. K. G. Hempstead, Realtor, FE 4-5284.

WYMAN'S
USED TRADE-IN DEPT
Guar. Elec. washer **$39.95**
Guar. Gas. washer **$49.95**
Guar. Elec. refrig. **$59.95**
Apt. gas stove **$39.95**
36" gas stove **$39.95**
2 pc. living room suite **$49.95**
Lounge Chairs **$9.95**
TV, wood cabinet **$19.95**
Full line of new & used appliances.
WE ARE CLOSING OUT MODEL HOME. Furniture, appliances, reduced. Inquire at Wiggs, FE 5-7146.

Antiques 65A

3 MATCHING EARLY VICTORIAN chairs. 1 gentleman's, pair of ladies, excellent condition, $75 for all. 256 S. Bivd. 1 block W. of Rochester Rd. OL 2-6643.

ANTIQUE WALNUT BEDROOM SUITE and bureau, Hamlet's, 67295 Van-Dyke, Romeo.

Hi-Fi, TV and Radio 66

17" RCA TABLE MODEL TV, cheap. FE 5-0238.

21 INCH CONSOLE MODEL
Completely Reconditioned
Guaranteed
PRETTYER'S APPLIANCE
MIRACLE MILE CENTER

EMERSON CONSOLE HI-FI, VERY reasonable. OL 1-0685.

STEREO, 2 SPEAKERS, 417 WALton Blvd., Drayton Plains. OL 4-1613.

STEREO COMBINATION. GOOD deal. FE 2-8407.

USED 16-17 INCH TV SETS $29.95 WALTON TV
213 E. Walton corner of Joslyn.

For Sale Miscellaneous 67

1 SET OF DIAMOND RINGS.
OR 3-6408.

1—7 FOOT JAILHOUSE DOOR AND 1 window. $40. Electric buffer and waxer. $15. FE 4-1497.

2-8x7 WOOD SECTIONAL GARAGE doors. Good condition. FE 5-0662.

2 GAS FURNACES, 100,000 BTU in crates. Selling below original price, due to cancellation of project job. Regular $229. Sale price $141 picked up. Heating and Cooling Co. OR 3-4554.

3 PARROTS, 9 MONTHS OLD, just beginning to talk. Mexican curios. FE 5-9259.

3 WHEEL TRAILER, ADAPTABLE for boat or hauling. 1957 Ford Pickup, 51 motor, just overhauled 1955 4441 Elizabeth Lk. Rd.

4" SOIL PIPE, $4.10. ¾" COPPER pipe 16c. Toilets $19.95. G. A. Thompson, 7000 M59 West.

4 PIECE WHITE, 3 FT. ... $ 6.10
3-Inch Soil Pipe ..... $ 2.79
Bumper Jack ..... $ 9.95
SAVE PLUMBING SUPPLY
**172

Dogs Trained, Boarded 80

CATS BOARDED, TENDER, LOVING care, clean, SPCA. Reasonable rates. Call PE 3-8281.

DOGS AND CATS BOARDED. Burr-Shell, 373 S. Telegraph.

McNAIR'S TAILWAGGER KENNEL. Boarding, training, trimming. OL 1-6961.

Hunting Dogs 81

AKC REGISTERED BLACK MALE Labrador age 2 yrs., obedience trained, gentle, excellent duck and pheasant dog. 1 Cherokee, 1251 Benson, Pontiac.

COON DOGS FOR SALE. PE 3-2282

Hay, Grain and Feed 82

HAY FOR SALE, 625 E. BUELL Road, North of Rochester, out Rochester Road. OL 6-0961.

For Sale Livestock 83

2 ARABIAN STALLIONS at STUD. "Traveling Boy." PE 7-2401.

6 YEAR-OLD PERMANENT REGistered show gelding. Now broke by 13 year old girl. This horse has 25 ribbon points to his credit. Call evenings only for sale price. EA 1-9251.

ALSHIRE, 1-YEAR FILLY, $300. PE 3-8711.

CHOICE REG'D. QUARTER HALF, Second cutting hay. OA 2-2179.

FRESH REGISTERED GUERNSEY, 2 Holsteins and Yorkshire gilts. GEneva 3-2979.

PALAMINO HORSE WITH TACK. OR 3-2895.

For Sale Poultry 85

FOR SALE LAYING HENS. PE 7-9414

Sale Farm Produce 86

HEBAGO SEED POTATOES, 235 W. Silverbell Rd., Lake Orion. Call before 10 a.m. or after 4 p.m.

Sale Farm Equipment 87

FOR SALE McCORMACK HAY rake on rubber. PE 8-5081.

BARGAINS

WE HAVE A TREMENDOUS LARGE INVENTORY OF DEED SMALL WALKING AND RIDING TRACTORS, MOWERS AND EQUIPMENT.

FARM AND INDUSTRIAL TRACTORS AND EQUIPMENT, INC.

ALL ARE PRICED TO SELL.

WE GUARANTEE TO SATISFY OR MONEY REFUNDED.

CREDIT TERMS AVAILABLE.

KING BROS.

FE 4-0724 FE 4-1112

PONTIAC ROAD AT OPDYKE

FORD TRACTOR BOTTOM plow, 3 pt. hitch, cultivator, 6 ft. and disc. Exc. condition. 3850 Grange Rd. at Sashabaw Rd., Clarkston.

FRAZER ROTOTILLERS PARTS and equipment, 1580 Opdyke Rd. PE 4-4300.

NEW AND USED MOWERS, rakes, choppers and hay conditioners. Davis Implement Co., Inc. NA 7-3292. Your John Deere, New Idea, Gehl, Mayrath and Homelite dealer.

WHEELHORSE BOLENS TRACTORS

Ride-Hoe and Bolens tillers. Quantity of used tractors, garden tractors and tillers. Make offer. Evans Equipment, 2200 Dixie Hwy. M-24 S. 1-3778, OR. 3-3924.

Auction Sales 88

B & B

AUCTION SALES
EVERY MONDAY ..... 7:30 P.M.
EVERY WEDNESDAY ..... 1 P.M.
EVERY FRIDAY ..... 7 P.M.
EVERY SATURDAY ..... 1 P.M.
EVERY SUNDAY ..... 2 P.M.
OPEN 3 DAYS WEEK
BUY - SELL - RETAIL DAILY
Door prizes Every Auction
Lunch Room Open Auction
5099 DIXIE HIGHWAY

Sale House Trailers 89

14' TRAILER, SLEEPS 4, $450, 55 Henry Clay.

14 FT. TRAVEL TRAILER, $995. GOODELL TRAILER SALES 3200 S. Rochester Rd. OL 1-9500

1957 20 FT. SCHOONER, self contained, full bath. PE 3-2380. PE 2-7740.

7 HOOSIER GAS TRAILERS, 1 year model, $275 cash. OR 3-8419.

1954 ROYAL COACH, 27 FOOT, bath, $1,295. PE 4-2126.

1959 10x50 FOOT VISCOUNT RV. General. 852-2482.

FIRST PRIDE LIGHTWEIGHT Travel Trailer, Since 1932. Guaranteed for life. See them at 3% down payment at Weaver Travel Sales, 3060 W. Huron. (Plan to join one of Wally Byam's caravans.)

10 FAMOUS MAKES TO CHOOSE FROM

See the latest models and the new ABC Deluxe Model with roof wings and bay windows.

See these quality mobile homes, 20 to pick from at one location. Buy or rent your vacation trailer here today.

Oxford Trailer Sales

1 Mile S. of Lake Orion on M-24
PE 3-8721
New and used.

DESCRIBE YOUR PONTIAC LOOKING FOR A MOBILE HOME? LOOK NO FURTHER. HUTCHINSON'S ARE IN POSITION TO OFFER YOU THE BEST DEAL EVER ON A MOBILE HOME

WE HAVE ONE OF THE LARGEST SELECTIONS OF MOBILE HOMES IN THE AREA. We offer no give-aways or sales gimmicks of any kind. Just price them right in today and choose from over 40 different floor plans. Buy trade-in towances on your present mobile home or household furniture. Also a huge selection of pre-owned, fully reconditioned mobile homes as low as $195.00 down. We have a floor plan for you.

Bob Hutchinson Mobile Home Sales, Inc.

4301 Dixie Highway, Drayton Plains
OR 3-1202 — Open 9 days a week

1964 27' TRAILER, SEASONABLE. $650 Cooley Drive, Union Lake. 363-7964.

ALL NEW IN PONTIAC
PORTA CAMPER CAMP TRAILER. COMPLETE WITH AWNING. CRUISE-OUT BOAT SALES
61 E. Walton PE 4-1462

FOR RENT 15' VACATION TRAILER. OR 3-6917.

SHORTY'S MOBILE HOMES 14 ft. to 22 ft. Gem travel trailers, Wolverine pickup campers, mobile homes. Complete line of parts and accessories. Hitches installed and expert service. 3172 W. Huron

Jacobson Trailer Sales and Rentals

All new models in travel trailers, 23 ft. for compact cars and up. Reserve your trailer for vacation now. Complete kitchen and service. 3695 Williams Lake Road, Drayton Plains. OR 3-0981

NEW 1961
CREE AND WOLVERINE PICKUP CAMPERS IN START AT $1,318.02

CREE TRAVEL COACHES MODEL 13½' STARTS AT $1,995

ONE OF THE LARGEST NEW AND USED MOBILE HOMES ON DISPLAY IN OAKLAND COUNTY!

NEED A CUTTAGE UP NORTH? See Us Help You With It.
GOOD USED MOBILE HOME!
WE HAVE BOTTLE GAS HITCHES and do wiring, Repairing on Trailers.

Holly Marine & Coach

5210 Holly Road — PE 4-4771
HOLLY, MICHIGAN BANK RATES
Open Daily and Sunday

THE TIME IS NOW!
FOR US TO PICKUP AND SELL your trailer any 15' to 50' We Have Buyers Waiting! CALL US TODAY!
HOLLY MARINE & COACH SALES
5210 Holly Rd. HOLLY. MA 4-4771

Parkhurst Trailer Sales

PINEHURST 19 MOBILE HOME-OWNERS — New Mobile-Owners-Ventura — Buddy Quality Mobile Homes
Located half way between Orion and Oxford on M-24. MY 2-8611

"W" IS FOR WISE!

Are you wise to the good buys to be found in The Pontiac Press everyday? Wallpaper, washers, wrist watches, walkers, wheelbarrows, window shades . . . they are all bargains in the Want Ads.

"A" to "Z," shop the Want Ads daily for your best buys!

Boats and Accessories 97

ARKANSAS TRAVELER BOATS Thompson Clinker Built Boats '61 JOHNSON MOTORS
GASOLINE
—SPORTS CENTER—
2175 Cass Lake Rd. PE 2-0524
LEEDO, HARBOR, RICH.

BEAUTIFUL 14 FOOT CHAMPION wide beam Ski boat. Built in California. Original price $750, will sell for $275. PE 4-7943 or PE 4-8446

BOAT INSURANCE

Fully complete information.
FRANK A. ANDERSON AGENCY
1044 Joslyn PE 8-8531
Eves. PE 2-4353 or PE 2-8939

CRESTLINER AND LONE STAR Mercury outboards and Master-Craft Trailers
Gator and "Little Dude" trailers

KELLY'S HARDWARE

2994 AUBURN RD.
OPEN SUN. 10-2 UL 2-2440

EVINRUDE MOTORS
Wood, Aluminum, Fiberglas
Boats on display at showrooms
HARD TO FIND
BOATS
EASY TO DEAL WITH
DAWSON'S SALES
Tipsico Lake Mills MA 9-2179

IT'S HOT NOW!

GET ONE OF THE HEAT BEATERS AT EASY TO FIND
Cliff Dreyer
Gun & Sport Center

USED RIGS

26' NOVA-SCOTIA CRUISER WITH trailer $1,500

20' 115 FT. LONE STAR with 70 HP. Merc. Tandem Wheel Trailer. New $1,400. NOW ONLY $1,000.

15 FT. NORTH AMERICAN PLYWOOD BOAT. 50 HP. Johnson. Controls and trailer $795

12 FOOT CEDARSTRIP RUNABOUT $65

14 FT. BOAT, MOTOR, AND TRAILER, ONLY $295

OPEN 7 Days a week ME 4-8771
13810 Fenton Rd. Holly, Michigan

LOOMIS BOATS — SLIPS AND CLEANING on Lake Fenton
Stocking inboard and outboard cruisers — boats on canoe
meters. 14016 Fenton Rd., Fenton.

Mazurek

Pontiac Owen Dealer.
'61 20' Owen Exp. cruiser ... $5,095
'58 21' Owen Deme. $3,495
'61 18' Skee-Craft. Volvo ... $2,595
'61 16' Skee-Craft $1,995
'61 14' Skee-Craft ..... $ 995
OPEN EVENINGS AT SASHABAW
NEW ALUMINUM RUN-ABOUTS, 16 horsepower Evinrude, trailer, complete, $795. 12 ft. boats, $40. Aluminum $118. Plywood, $59. Fiberglas, $89. New 14 foot fiberglas run-about, $460. Evinrude motors. Buchanan, 969 M59, EM 3-9295.

Pontiac Headquarters

FOR
Boat Repair Materials
FIBERGLASS — RESINS — SPOXIES
PAINTS — VARNISH
HARDWARE — WINDSHIELDS
CONVERTIBLE TOPS
BOAT COVERS
We tell you how to do it.
You'll like doing business at
OAKLAND MARINE EXCHANGE
391 S. Saginaw FE 8-4101

SEA RAY BOATS

Johnson Motors, Alloy Trailers, Used Boats, Motors, Trailers.
KESSLER
Auto & Marine, 10 N. Washington
OXFORD 628-2141 OR 814
SEE SCOTTY
FOR A SCOTTY
3 H.P. to 50 H.P.
Trade your old motor
in on a new Scotty.
McCulloch. You'll like
Scotty's prices, too.
OAKLAND MARINE EXCHANGE
391 S. Saginaw FE 8-4101

BOAT-MOTOR-TRAILER. 11' Plywood runabout, 17 h.p. outboard. $795. PE 2-1979.

SACRIFICE 16' INBOARD UTILITY. $800. MY 3-1658.

SEA-POWER
Inboard-Outboard
Drive See it now at
OAKLAND MARINE EXCHANGE
391 S. Saginaw FE 8-4101

Terrific Boat Discount

On fiberglas and aluminum. Was $231, now $189. Delaney Boat Co. worth $199, now $165. Ski ropes, 7/8 inch, 75 ft. long, $9.95. Ski belts, $1.95. Tony's Marine. Open 9:30 to 5:30. 5450 Orchard Lake Rd., Sylvan Lake.

Substantial Reduction

on all Starcraft boats, now in stock at Johnston Outboard Motors.
Gator trailers
Everything for the boat
OWEN'S MARINE SUPPLIES
296 Orchard Lake Ave.
PE 2-9026

SEA RAY BOATS
JOHNSON MOTORS
Marine, Aluminum, Repair Dpt.

PINTER'S

1270 N. Opdyke Rd. FE 4-0924
½ MILE S. OF BLUE SKY THEA

Transportat'n Offered 100

4 ENGINE AIRLINER, NON-STOP. Los Angeles, San Francisco, San Diego, $78. Hawaii, $145. New York, $19. Miami, $44. Ferry Service Inc. 313-365-2458.

WANTED: RIDERS TO CALIFornia. PE 8-0852

WANTED: WOMEN ROW BOAT IN good condition. PE 5-4438

Wanted Used Cars 101

$25-$50 QUICK CASH WAITING for cars too good to junk. Call now, EM 3-0757.

$25 MORE
For that high grade used car, see us before you sell. K. J. Van Dyke, 4502 Dixie Highway. Phone OR 3-1355.

A GOOD DEAL JUNES-WRECKS up to $200. Cars and trucks, PE 5-2146. ROYAL AUTO PARTS.

Do You Need Money?
WE HAVE IT!
FOR EXTRA CLEAN USED CARS
TOP DOLLAR PAID!
Glenn's Motor Sales
952 W. HURON ST. FE 4-7271

California Market
We need '60 Pontiacs, Olds, Buicks and Cadillacs. Also sharp '57, '58, and '59 models
AVERILL'S
2099 Dixie Hwy.
FE 2-9078

$1 DOLLAR, JUNK CARS AND trucks. FE 2-5068 days, evenings.

HIGH $ FOR LATE MODEL Ellsworth & Beattie. MA 2-1469

TOP DOLLAR FOR CLEAN CARS and trucks or buying for cash. Economy cars, 22 Auburn.

WE NEED CARS!

Especially late model Pontiacs, Cadillacs, Oldsmobiles, Buicks, Chevrolets. For top dollar of fifties models and others call
M & M MOTOR SALES
2327 Dixie Hwy. OR 3-1869

JUNK CARS WANTED, OR 3-2826.

TOP BUCK—JUNK CAR, TRUCK, PONTIAC WASTE. OR 3-7971.

TOP CASH DOLLAR
Superior Auto Sales 150 Oakland

WANTED JUNK CARS
682-2059

WILL PAY UP TO $1,200 FOR good used car! 5481 Heath, corner of Maybee Road.

Used Auto Parts 102

'59 FORD V8 REBUILT ENGINE complete. Best offer. OL 1-6731.

WANTED: '53 LINCOLN MOTOR and Chassis—assist—OR 3-8781.

WRECKING 1951 BUICK FOR parts. OL 1-1919.

Sale Used Trucks 103

1958 CHEVROLET ½ TON PICKup. 2 foot box. Good tires. Excellent condition. Stock No. 3218. Only $695. Easy terms. NORTH CHEVROLET CO., 1000 S. WOODWARD AVE. BIRMINGHAM. MI 4-2325.

'49 CHEVROLET, ½ TON PICK up, good motor and tires. Save Auto. PE 5-3778.

1951 CHEVROLET PICKup, running condition, full price $125. Lloyd F. Thorton Co. MI 4-2900.

WRECKER, CHEVY, HEAVY DUTY One to set at Hedgerows Inn and Orchard Lake Road, Mobile Station.

½ TON PICKUPS, CHEVY AND International, Economy Cars, 22 Auburn.

1952 CHEVROLET VANETTE. PE 8-4446. PE 682-3785.

1960 FORD F-250 SUPER DUTY, A-1 condition. Community National Bank Agency, EM 3-4511.

'47 FORD, CAB AND CHASSIS, overhauled motor, PTO unit, UL 2-6313.

1954 PANEL TRUCK. PRICE $295. UL 2-4333.

Better Used Trucks
GMC
OAKLAND AT CASS
PE 2-9486

'52 FORD PICKUP.
FE 5-0785.

MEYER'S
"El Camino Sales"
CHEVROLETS
BOUGHT AND SOLD

1957 GMC ½ TON LONG BOX Perfect mechanically and tires.

1957 CHEVROLET ½ TON LONG BOX . . . perfect.

1959 EL CAMINO V-8, automatic, perfect mechanically and tires. Deluxe equipment.

1960 EL CAMINO 6-cylinder, standard transmission, economical, mechanically perfect and tires.

1955 CHEVROLET SEDAN DELIVery. Mechanically good and tires. 6-cylinder, standard transmission. Cheap.

2780 E. Walton Blvd. FE 4-1868
PONTIAC, MICHIGAN

1956 CHEVROLET PICK-UP, $495. UL 2-4333.

TELEPHONE CO. TRUCKS, ½-TON utilities. These have the special bodies for carrying the various pieces of equipment. Priced from $295 to $395. NORTH CHEVROLET CO., 1000 S. WOODWARD AVE., BIRMINGHAM, MI 4-2325.

Truck Parts 103A

12 FOOT TRUCK FLAT BED, SELL or trade for what have you? TR 9-0481.

Auto Insurance 104

$20 FOR 6 MONTHS
for most cars, including
$25,000 liability
$1,000 medical
$1,000 death benefit
$20,000 uninsured motorists
PHONE FE 4-3536
We also write non-standard auto.
FRANK A. ANDERSON AGENCY
1044 Joslyn
Eves. PE 2-4353 or PE 2-8939
AS LITTLE AS $7.83 CAN BUY 10/20/5 car insurance for 6 months. Financial responsibility insurance always available. $10,000 home owner fire insurance policy in Pontiac only $62.40 for 3 years. Call Bias at Pryce Realty — OR 4-0426.

Foreign and Spt. Cars 105

1958 MGA ROADSTER, BRIGHT red, silver wire wheels, radio, heater, tonneau, overdrive. PE 6-6631.

'59 SIMCA 1 OWNER, APPROXimately 20,000 miles. $700. Call MI 4-0987 after 4.

1957 VOLKSWAGEN CONVERTIble. This is really sharp. Only $695. Easy terms. NORTH CHEVROLET CO., 1000 S. WOODWARD AVE. BIRMINGHAM. MI 4-2325.

1959 TR3 WITH OVERDRIVE

Van Camp Chevrolet Inc.

MILFORD MU 4-1025

1957 CHEVROLET

2-door hardtop. Equipped with radio, heater, standard transmission. Yet black finish with whitewall tires. $1,195.

John McAuliffe, Ford

636 OAKLAND FE 5-4101

1958 CORVETTE, 2 DOOR HARDtop, 1 owner, $1,075. 682-1659.

1960 CHEVROLET IMPALA 2-door hardtop, 6 cylinder, overdrive, white wall tires, red trim, radio, heater. Only $2,095. Easy terms. NORTH CHEVROLET CO., 1000 S. WOODWARD AVE. BIRMINGHAM. MI 4-2325.

'59 IMPALA HARDTOP
Radio, heater, white walls, PE 8-2577.

1960 CHEVROLET IMPALA CONvertible, V8 engine, Powerglide, radio, heater, whitewall tires, engine red. Stock No. 2197. Only $2,295. NORTH CHEVROLET CO., 1000 S. WOODWARD AVE. BIRMINGHAM. MI 4-2325.

1956 CHEVROLET, 6 STICK, $395. Superior Auto Sales 150 Oakland

1956 CHEVROLET 210 2-DOOR. Radio and heater, white walls. Full price $695. Ray Nissen Pontiac, 1200 S. Telegraph. FE 5-7542. Higgins, Dealer.

'59 CHEVY CHAMP.
Call FE 3-3924.

Birmingham RAMBLER OFFERS:

1959 Rambler station wagon. Radio and heater. Whites. Full price $1745.

1959 Rambler 4-door sedan. Radio and heater. Whites. New condition. $1595.

1960 American 4-door sedan. Radio, heater. Whites. Automatic. Full price $1395.

1960 Ford convertible, All red. Matching interior. Contrasting white top. White sidewalls. Radio and heater. Power steering. 6,000 miles. Show room new, $2395.

1960 Ford 2 door sedan. All white. 6 cyl. Economy king. Full price $1695.

1959 Rambler station wagon. Super model with rack on top. Standard transmission. Radio and heater. Red and white. Sharp! Full price $1,195.

1959 Rambler Sedan. Radio and heater. Standard transmission. Dark green with matching interior. Full price $995.

1957 Ford wagon. Radio. Automatic. Whites. $695.

1957 Ford 2 door. Full price $445.

1956 Rambler station wagon. Automatic. Radio. Full price $445.

1956 Mercury. Radio. Heater. Full price $445.

1956 Hudson. 4 door sedan. New rubber. Good motor. Has but little rust. Full price $295.

1960 Triumph 4 door sedan. Jet black, 7,000 actual miles, speed transmission. Full price new $2995. Our price $795.

1960 Ford convertible. Radio. Heater. Automatic. Full price $1695.

THIS MONTH ONLY AT BIRMINGHAM-RAMBLER YOU CAN GET A CHANCE ON A FREE CHEVROLET. WHEN YOU BRAND NEW. STOP OUT — REGISTER—NOW!

Birmingham - Rambler
Woodward South of 15 Mile
Just 6 min. from downtown Pontiac
MI 4-3900

1959 CHEVROLET IMPALA CONVERTIBLE

Beautiful all white with contrasting red trim and braid, low white wall tires, black top. Equipped with Powerglide, radio, heater and whitewall tires. An immaculate car fairly priced. $1,695.

Crissman
ROCHESTER
OL 2-9721

FORCED TO SELL '60 CHEVY, Impala, hardtop. Excellent condition. $2,395. EM 3-3882.

'59 IMPALA, 2 DOOR HARDTOP, power steering, white walls. $1650. 682-1659. After 5 p.m.

1960 CHEVROLET CONVERTIBLE. V-8 engine, standard shift, radio, heater, whitewall tires. Black cloth with black top and red interior. Stock No. 2196. Only $2,195. NORTH CHEVROLET CO. 1000 S. WOODWARD AVE. BIRMINGHAM. MI 4-2325.

1956 CHEVY, RADIO, HEATER, Powerglide. $395. OR 3-6491.

1959 CHEVROLET IMPALA CONVERTIBLE

Beautiful all white with contrasting red trim and braid, low white wall tires, sparkling blue finish. Assume payments of $29.00 on this beauty. Low cash down. See Lloyd Motors, Lincoln - Mercury - Comet. 232 S. Saginaw. FE 2-9131.

JUST ARRIVED—LOOK AT THIS ONCE IN A LIFETIME DEAL

3-60 Ford 4-door, V-8 with automatic transmission, radio, heater. Birmingham municipal car. Full price $1,295. Lucky Auto Sales, 193 S. Saginaw. FE 4-2214.

Save—Save—Save

1958 FORD

2-Door Custom Ranch Wagon, 6 cylinder, radio and heater, whitewall tires. Real sharp.
$945

BEATTIE

WATERFORD FORD DEALER
At the stoplight in Waterford
OR 3-1291

'60 FORD FAIRLANE 500, ECONOlike, new, private owner, OL 1-0685.

1959 MODEL FORD, FOR INformation call FE 5-4342.

1957 FORD CONVERTIBLE. LIKE new. $1,095. FE 4-0724.

1952 FORD, GOOD TRANSPORTAtion, $65. Save Auto. FE 5-3778.

FORD STATION WAGONS, 1956 and 4-doors, 8's and 6's, 1954 to 1957, all in excellent condition, no cash needed. Just assume very small monthly payment. $ to $10.

$197

CALL MR. WHITE, CREDIT MANAGER. FE 5-4151
King Auto Sales 115 S. Saginaw

1959 ENGLISH FORD, 105E DELUXE, 4-door sedan. 6 cylinder engine. Powerglide. Radio, heater. Two-tone blue finish. Only $1,068. NORTH CHEVROLET CO., 1000 S. WOODWARD AVE. BIRMINGHAM. MI 4-2325.

1960 CHEVROLET IMPALA CONvertible. 6-cylinder, radio, heater, Powerglide. Light blue finish. Black top and red interior. $2,395.

Matthews-Hargreaves

631 OAKLAND FE 4-4547

'53 PONTIAC, DODGE FLY-matic, Ford and Frazier . . $ 45
'53 Ford ..... $ 95
'53 and '54 Buick $145
'53 and '54 Chevrolet ..... $195 up
3-'56 Pontiac and Packard
'57 Volkswagen $895
PLENTY OTHERS—WE FINANCE
ECONOMY CARS 22 AUBURN

TAYLOR'S OK USED CARS

CHEVROLET, OLDSMOBILE
Evenings
Market 4-4501 Walled Lake

'61 CHEVROLET V-8 ..... $197
'61 PLYMOUTH V-8 ..... $197
'54 Station Wagon $297
Terms to Fit Your Purse.
ECONOMY CARS 22 AUBURN

SPECIAL

New '61 Car, radio, heater. $1,489.20. $89.20 down, $45.95 per month.

R AND C RAMBLER SUPER MARKET

EM 3-4151 5145 Commerce Rd.

CONWAY'S AUTO MART
'56 Ford 2 door, sedan $695
'56 Ford, 2 pass. wagon $795
Thunderbird, 2 door, black $1,095
'55 Chevy convertible, sharp $595
'55 Plymouth, 2-door, auto. $395
'54 Chevy, 2 door $195
'54 Chev., auto hardtop $295
1000 W. Huron Blvd. Ph. 332-7355

1956 CHEVROLET 4-DOOR STATion wagon. A red and white beauty—don't miss it—priced at excellent condition. No rust. No money down. Lucky Auto Sales, 193 S. Saginaw. FE 4-2214.

1960 CORVAIR MONZA SPORT coupe. Powerglide, radio, heater, whitewalls, stock No. 2191. NORTH CHEVROLET CO., 1000 S. WOODWARD AVE. BIRMINGHAM. MI 4-2325.

'60 CORVAIR 4 DOOR
"700" Series, with Auto. Transmission. Radio and Heater.
$1,500

Van Camp Chevrolet Inc.

MILFORD MU 4-1025

1957 CHEVROLET

2-door hardtop. Equipped with radio, heater, standard transmission. Yet jet black finish with whitewall tires. $1,195.

John McAuliffe, Ford

636 OAKLAND FE 5-4101

1958 CHEVROLET, 2 DOOR HARDtop, 6 cylinder, standard shift, white wall tires, red trim, radio, heater. Only $1,095. Easy terms. NORTH CHEVROLET CO., 1000 S. WOODWARD AVE. BIRMINGHAM. MI 4-2325.

'59 IMPALA HARDTOP

Radio, heater, white walls, PE 8-2577.

1960 CHEVROLET IMPALA CONvertible, V8 engine, Powerglide, radio, heater, whitewall tires, engine red. Stock No. 2197. Only $2,295. NORTH CHEVROLET CO., 1000 S. WOODWARD AVE. BIRMINGHAM. MI 4-2325.

1956 CHEVROLET, 6 STICK, $395. Superior Auto Sales 150 Oakland

1956 CHEVROLET 210 2-DOOR. Radio and heater, white walls. Full price $695. Ray Nissen Pontiac, 1200 S. Telegraph. FE 5-7542. Higgins, Dealer.

'58 CHEVY CHAMP.
Call FE 3-3924.

Birmingham RAMBLER OFFERS:

1959 Rambler station wagon. Radio and heater. Whites. Full price $1745.

1959 Rambler 4-door sedan. Radio and heater. Whites. New condition. $1595.

1960 American 4-door sedan. Radio, heater. Whites. Automatic. Full price $1395.

1960 Ford convertible, All red. Matching interior. Contrasting white top. White sidewalls. Radio and heater. Power steering. 6,000 miles. Show room new, $2395.

1960 Ford 2 door sedan. All white. 6 cyl. Economy king. Full price $1695.

1959 Rambler station wagon. Super model with rack on top. Standard transmission. Radio and heater. Red and white. Sharp! Full price $1,195.

1959 Rambler Sedan. Radio and heater. Standard transmission. Dark green with matching interior. Full price $995.

1957 Ford wagon. Radio. Automatic. Whites. $695.

1957 Ford 2 door. Full price $445.

1956 Rambler station wagon. Automatic. Radio. Full price $445.

1956 Mercury. Radio. Heater. Full price $445.

1956 Hudson. 4 door sedan. New rubber. Good motor. Has but little rust. Full price $295.

1960 Triumph 4 door sedan. Jet black, 7,000 actual miles, speed transmission. Full price new $2995. Our price $795.

1960 Ford convertible. Radio. Heater. Automatic. Full price $1695.

THIS MONTH ONLY AT BIRMINGHAM-RAMBLER YOU CAN GET A CHANCE ON A FREE CHEVROLET. WHEN YOU BRAND NEW. STOP OUT — REGISTER—NOW!

Birmingham - Rambler
Woodward South of 15 Mile
Just 6 min. from downtown Pontiac
MI 4-3900

1956 CHEVROLET, $295. 822 PER month. LAKESIDE MOTORS, 313 W. Montcalm. FE 8-9202.

1954 CHEVROLET, HARDTOP, $695. 822 per month. LAKESIDE MOTORS, 313 W. Montcalm. FE 8-9202.

1956 DODGE HARDTOP. RADIO AND HEATER, AUTOMATIC TRANSMISSION. ABSOLUTELY NO MONEY DOWN. Assume payments of $1.49 per week. Call Credit Mgr., Mr. Parks at MI 4-7600. Harold Turner, Ford.

1962 DESOTO, V8, FIREDOME MOtor, $95. Save Auto. FE 5-3778.

SHARP 59 FORD V8 STICK, $495. OR 4-1297.

1959 FORD CUSTOM 300 2-DOOR, 6 cylinder with stickshift, radio and heater, white wall tires, sparkling blue finish. Assume payments of $29.00 on this beauty. Low cash down. See Lloyd Motors, Lincoln - Mercury - Comet. 232 S. Saginaw. FE 2-9131.

BEATTIE

2-Door Custom Ranch Wagon, 6 cylinder, radio and heater, whitewall tires. Real sharp.
$945

1957 FORD CONVERTIBLE. LIKE new. $1,095. FE 4-0724.

1952 FORD, GOOD TRANSPORTAtion, $65. Save Auto. FE 5-3778.

FORD STATION WAGONS, 1956 and 4-doors, 8's and 6's, 1954 to 1957, all in excellent condition, no cash needed. Just assume very small monthly payment. $ to $10.

$197

CALL MR. WHITE, CREDIT MANAGER. FE 5-4151
King Auto Sales 115 S. Saginaw

1959 ENGLISH FORD, 105E DELUXE, 4-door sedan. 6 cylinder engine. Powerglide. Radio, heater. Two-tone blue finish. Only $1,068. NORTH CHEVROLET CO., 1000 S. WOODWARD AVE. BIRMINGHAM. MI 4-2325.

1960 CHEVROLET IMPALA CONvertible. 6-cylinder, radio, heater, Powerglide. Light blue finish. Black top and red interior. $2,395.

Matthews-Hargreaves

631 OAKLAND FE 4-4547

'53 PONTIAC, DODGE FLY-matic, Ford and Frazier . . $ 45
'53 Ford ..... $ 95
'53 and '54 Buick $145
'53 and '54 Chevrolet ..... $195 up
3-'56 Pontiac and Packard
'57 Volkswagen $895
PLENTY OTHERS—WE FINANCE
ECONOMY CARS 22 AUBURN

TAYLOR'S OK USED CARS

CHEVROLET, OLDSMOBILE
Evenings
Market 4-4501 Walled Lake

'61 FORD CONVERTIBLE
1,000 Miles On this Beauty! With Cruise-A-Matic Transmission. V-8. It's The One For You!
$2,595
SCHUCK FORD
8854 Buckhorn Lake
LAKE ORION MY 2-2611

1956 FORD

4-door with radio, heater, automatic transmission and whitewall tires. $995.

John McAuliffe, Ford

636 OAKLAND FE 5-4101

1946 JEEP

Four wheel drive, excellent condition. Clean, ready and priced under. The price is right!
$695 CASH OR BALANCE
48 OAKLAND FE 2-2351

1957 LINCOLN PREMIER 2-DOOR Hardtop. Radio and heater, full power, automatic transmission, Whitewall tires, Sparkling Red and black finish. Learn the truth about this car. OWNER CERTIFIED. $1,695. Lloyd Motors, Lincoln - Mercury - Comet. 232 S. Saginaw. FE 2-9131.

FOR SALE 1956 MERCURY MONterey 4-door hardtop, Montclair power brakes, power steering, excellent condition. $595. Dyn, Co. 1-0033. Evenings, OL 1-6646.

MARMADUKE By Anderson & Leeming



For Sale Cars 106

1955 PLYMOUTH, A-1 RUNNING. Superior Auto Sales 150 Oakland

1957 PLYMOUTH, 3-DOOR, HARDtop, V-8, 4-speed, manual, radio and heater, sharp, sparkling red and white finish. No cash needed. Only $787 or assume payments of $19.87 per month, balance due only $397 by assuming payments of $19.87 monthly CALL MR. WHITE, CREDIT MANAGER, FE 5-0402. King Auto Sales 115 S. Saginaw

1955 PLYMOUTH 2-DOOR, RADIO AND HEATER. ABSOLUTELY NO MONEY DOWN. Assume payments of $11.46 per mo. Call Credit Mgr., Mr. Parks at MI 4-7600. Harold Turner, Ford.

'60 PONTIAC, 4 DOOR HARDTOP, Bonne Ville. Fully equipped $2,295. FE 5-3000.

1955 PONTIAC 2-DOOR, RADIO and heater, whitewalls. FE 4-2135, after 5 p.m.

PONTIACS? WHY NOT TRY SUBURBAN OLDS, 982 S. Woodward, Birmingham, MI 6-4486.

1959 BONNEVILLE CONVERTIBLE Hydramatic. Radio, heater, Power steering, Power brakes, Power windows, whitewall tires, bucket seats, white with red top. A sweetheart. Low down payment.

Haupt Pontiac Sales
CLARKSTON
MI5 One mile north of U.S. 10
625-1401
Mon., Tues. and Thurs. til 9 p.m.

PONTIAC 1960 HARDTOP, convertible, power, low mileage. Save $83. Sullivan Pontiac Sales, Lapeer.

PONTIAC 1961 STAR CHIEF hardtop. Only 1961 car in town! Fastest 4 door, both with power, low mileage. Save $85. Sullivan Pontiac Sales, Lapeer.

'57 PONTIAC, 2 DOOR HARDTOP, Clean, no rust. FE 4-8677.

1957 PONTIAC CONVERTIBLE, really a doll, has everything. FE 4-0724.

1955 PONTIAC 2-DOOR SEDAN. Radio and heater, hydramatic. Good condition. 3-0981 E. Hall.

1952 PONTIAC completely overhauled, very exceptional, new paint, $150. OR 3-2855.

1958 OLDSMOBILE "88" 2-DOOR, power brakes and power steering, radio and heater, Hydramatic drive. See the White finish on this beauty. Sharp. Assume payments of $29.50 per month with low cash down. See Lloyd Motors, Lincoln - Mercury - Comet. 232 S. Saginaw. FE 2-9131.

1959 OLDSMOBILE "88" HOLIDAY, hardtop, automatic transmission, power steering and brakes, radio, heater, whitewall tires, beautiful bronze finish, very good condition. Priced to sell quick. FE 2-6041.

1956 OLDSMOBILE 88 HARDTOP, sharp. A beautiful two-tone brown finish, new paint, new rubber. No cash needed to pay balance due of $397 by assuming payments of $23.73 weekly. CALL MR. WHITE, CREDIT MANAGER, FE 5-0402. King Auto Sales 115 S. Saginaw

OLDS? WHY NOT TRY SUBURBAN OLDS, 982 S. Woodward, Birmingham, MI 6-4486.

1956 OLDS 88 2-DOOR, NO MONEY DOWN. QUEEN AUTO SALES, 171 S. SAGINAW.

'58 PLYMOUTH FURY
2 Door Hardtop, V-8, CYLINDER with stick shift, 4-Door Hardtop, Radio and Heater, white wall tires, Sparkling Green and White finish. OWNER CERTIFIED. Lloyd Motors, Lincoln - Mercury - Comet. 232 S. Saginaw. FE 2-9131.

SPECIAL

'57 Rambler 4-door, automatic, radio and heater.
R & C Rambler Sales EM 3-4155

'59 RAMBLER STATION WAGON, overdrive, radio, heater. R & C Rambler Sales EM 3-4155

1956 VAUXHALL 4-DOOR SEDAN, radio, heater, automatic transmitter red. Only $695. Easy terms. NORTH CHEVROLET CO., 1000 S. WOODWARD AVE. BIRMINGHAM. MI 4-2325.

1956 VOLKSWAGEN, RADIO AND Heater. Excellent condition. $695.

R&R MOTORS

724 Oakland Ave. FE 4-3528
Chrysler — Plymouth — Valiant

'60 VOLKSWAGEN, SUNROOF, clean, $1,695.

'57 VOLKSWAGEN NEW MOtor $895
'53 Ford ..... $ 65
'52 Plymouth V-8 ..... $ 95
'55 Ford, like new $297
Many others — We finance.
Economy Cars 22 Auburn

We at SHELTON'S in ROCHESTER also have the CENTENNIAL SPIRIT and We Are Celebrating With Bargains

1959 CHEVY $1995
Impala convertible. Power steering and brakes, Power glide, radio, heater. Green with white top.

1958 OLDS $1495
2-door hardtop. Power steering and brakes and rack on top. This is really sharp.

1960 PONTIAC ..$2795
Station wagon. Hydramatic, radio, heater, whitewall tires. Beautiful turquoise finish.

1957 FORD $1095
Galaxie 4-door sedan. V-8, automatic, radio, heater, whitewalls. Only 13,000 miles.

1961 TEMPEST $2095
4-door sedan, air cylinder, automatic transmission. Tealer. Still just like brand new.

1961 BUICK $2095
Special 4-door sedan, standard transmission. Dynaflow. Gold green finish. Save on this one.

1959 BUICK $2195
Electra hardtop. Power brakes, Dynaflow. Beautiful solid white finish. Very low miles.

1958 PONTIAC $1495
Star Chief 4-door sedan. Hydramatic, radio, heater. Still looks and runs like new.

1958 BUICK $1595
Century hardtop, Dynaflow, power steering and brakes. Nice red and black finish. See

--Today's Television Programs--

Channel 9—WJBK-TV Channel 4—WWJ-TV Channel 7—WXYZ-TV Channel 9—CKLW-TV

TONIGHT'S TV HIGHLIGHTS

6:00 (2) Movie (cont.)
(4) Broken Arrow
(7) News, Weather
(9) Popeye
(56) Whirring Numbers
6:15 (7) News
6:25 (4) Weather
6:30 (2) News
(4) News
(7) Rescue 8
(9) Quick Draw McGraw
(56) Notes on Music
6:40 (2) News Analysis
(4) Sports
6:45 (2) News
(4) News
7:00 (2) Divorce Court
(4) Lock Up
(7) Exciting Years
(9) Movie: "The First Hundred Years" (1938). Career girl finds domestic difficulties arise from her desire to continue career after marriage. Robert Montgomery, Virginia Bruce.
(56) Heritage
7:30 (2) Divorce Court (cont.)
(4) Laramie
(7) Bugs Bunny
(9) Movie (cont.)
(56) Inquiring Mind
8:00 (2) Father Knows Best
(4) Laramie (cont.)
(7) Rifleman
(9) Movie (cont.)
(56) National Goals
8:30 (2) Dobie Gillis
(4) Alfred Hitchcock
(7) Wyatt Earp
(9) GM Presents
9:00 Tom Ewell
(4) Thriller
(7) Stagecoach West
(9) GM Presents (cont.)
9:30 (2) Red Skelton
(4) Thriller (cont.)
(7) Stagecoach (cont.)
(9) Front Page Challenge
10:00 (2) Garry Moore
(4) TV Guide Award Show
(7) Close-Up!
(9) News
10:15 (9) Weather
10:20 (9) Telescope-UAW
10:30 (2) Garry Moore (cont.)
(4) TV Awards (cont.)
(7) Mike Hammer
(9) Leon Errol
10:45 (9) Golf Tip
10:50 (9) Sports
11:00 (2) News
(4) News
(7) Mr. and Mrs. North
(9) News
11:15 (2) Weather
(4) Weather
(9) Movie: "You Know What Sailors Are". (English, 1954). As a joke, sailor welds junk to deck of foreign destroyer. Next morning, British Navy is sure it's secret weapon. Akim Tamiroff.
11:30 (2) Sports
(4) Sports
11:20 (2) Movie: "Dance, Girl, Dance" (1940). Two girls in night club fall for hardsome playboy. Maureen O'Hara, Louis Hayward, Lucille Ball.
11:30 (4) (Color) Jack Paar
(7) Movie: "Here Come the Coeds" (1945). Arrival of two zany caretakers sets things jumping at tradition - bound school. Bud Abbott, Lou Costello.

WEDNESDAY MORNING

7:00 (4) Dave Garroway
(7) Funews
7:20 (2) Meditations
7:25 (2) On the Farm Front
7:30 (2) B'wana Don
(7) Johnny Ginger
8:00 (56) German for Teachers
8:15 (2) Captain Kangaroo
8:30 (7) Movie
(56) Notes on Music
9:00 (2) Movie
(4) Ed Allen
(56) Science
9:30 (4) Dr. Brothers
(56) Art Appreciation
9:45 (4) Gateway to Glamour
(7) Hair Fashions Today
9:50 (7) News
10:00 (2) I Love Lucy
(4) Say When
(7) Jack La Lanne
(56) Our Scientific World
10:25 (9) Billboard
10:30 (2) Video Village
(4) (Color) Play Your Hunch
(7) Jackie Cooper
(9) Chez Helene
(56) American Literature
10:45 (9) Nursery School Time
11:00 (2) Double Exposure
(4) (Color) Price Is Right
(7) Gale Storm
(9) Romper Room
11:30 (2) My Little Margie
(4) Concentration
(7) Love That Bob!
(56) Origami

WEDNESDAY AFTERNOON

12:00 (2) Love of Life
(4) Truth or Consequences
(7) Camouflage
(9) Susie
12:30 (2) Search for Tomorrow
(4) (Color) It Could Be You
(7) Number Please.
(9) Myrt and Doris
12:40 (56) French
12:45 (2) Guiding Light
(56) Guten Morgen
12:50 (9) News
12:55 (4) News
1:00 (2) Charles Boyer
(4) Journey
(7) About Faces
(9) Movie
(56) French Through TV
1:10 (56) Parlez Francais
1:25 (7) News
1:30 (2) As the World Turns
(7) Life of Riley
(56) World History
1:55 (4) Faye Elizabeth
2:00 (2) Amos 'n' Andy
(4) (Color) Jan Murray
(7) Day in Court
(56) Nuestros Vecinos
2:30 (2) House Party
(4) Loretta Young
(7) Seven Keys
3:00 (2) Millionaire
(4) (Color) Young Dr. Malone
(7) Queen for a Day
(9) Movie
3:30 (2) Verdict Is Yours
(4) From These Roots
(7) Who Do You Trust?
4:00 (2) Brighter Day
(4) Make Room for Daddy
(7) American Bandstand
4:15 (2) Secret Storm
4:30 (2) Edge of Night
(4) Hayes Hollywood
(9) Adventure Time
5:00 (2) Movie
(4) (Color) George Pierrot
(7) Johnny Ginger
(9) Looney Tunes and Jingles
(56) Children's Corner
5:30 (7) Lone Ranger
(56) Signs of Progress
5:45 (56) News Magazine
5:50 (9) News

TV Features

By United Press International

DOBIE GILLIS, 8:30 p. m. (2) Dobie (Dwayne Hickman) wants to prevent former school teacher, Mr. Pomfritt (William Schallert) from resigning.

RED SKELTON, 9:30 p.m. (2) Jack Kirkwood and Jackie Coogan join Freddie the Freeloader (Skelton) in a sketch about a medical center examination.

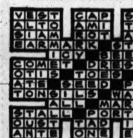
GARRY MOORE, 10 p. m. (2) Jerry Lewis and Carol Lawrence join regulars Marion Lorne, Carol Burnett and Durward Kirby.

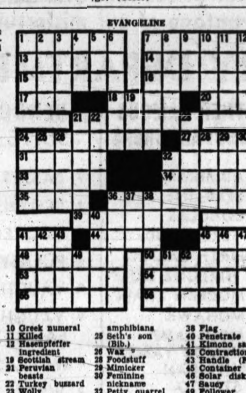
TV GUIDE AWARDS, 10 p.m. (4) Sketches that spoof TV sponsors and award winners highlight the entertainment portion of the second annual TV Guide special. Jackie Cooper and Nanette Fabray star in the sketches and portray characters in a private eye series, "Johnny Panorama." Efrem Zimbalist Jr.; program host, will deliver a monologue about TV antennas. (Color)

CLOSE-UP, 10 p.m. (7) Report on Brazil's impoverished peasants who are being wooed by Communists.

JACK PARR, 11:30 p. m. (4) Guests: George Burns, singer Judy Lynn, Genevieve and George Kirgo. (Color)

Answer to Previous Puzzle





ACROSS
1 Evangeline was a native of
7 She was exiled to a ——— of Louisiana
13 Longfellow wrote a poem about these ———
14 Small space
15 Meat cuts
16 Pauser
17 Over (contr.)
18 British statesman
20 Reverential fear
21 Sideways
24 Hermits
27 Nomad
28 Close (poet.)
32 Bird
33 Girl's name
34 Steps
35 Bewildered
36 Quarrelsome ones
39 Notched
41 Harem room
44 Demigoddess
45 Head cover
46 Fish
47 Lined
48 Foot part
49 Exposure
55 Western cattle
56 Be smirkle

DOWN
1 In addition
2 Coop
3 Asseverate
4 Deacon (ab.)
5 Irritate
6 Property items
7 Peelers
8 Sphere of action
9 Legal point
10 Greek numeral
11 Killer
12 Hasenpfeffer ingredient
19 Scottish sheep
21 Peruvian beasts
22 Turkey buzzard
23 Wolly
24 Genius of leaping amphibians
25 Seth's son (Bib.)
26 War
29 Foodstuff
29 Mimicker
30 Feminine nickname
31 Petty quarrel
32 Sag
37 Stray
38 Flag
40 Penetrate
41 Kimono sashes
43 Contraction
43 Handle (fr.)
45 Container
46 Solar disk
47 Sauce
49 Follower
51 Mineral rock
52 Faucet

EVANGELINE



--Today's Radio Programs--

WJR (760) CKLW (800) WWJ (950) WXYZ (1270) WCAR (1130) WPON (1400) WJBK (1500)

TONIGHT

6:00—WJR, News
WWJ, Kennedy
WXYZ, Kennedy
CKLW, V. Kuras
WCAR, Kennedy
WJBK, Kennedy
WPON, News, Sports
6:25—WJR, Barometer
WWJ, Bus. News
WJBK, Robt. E. Lee
WCAR, P. Sheridan
WXYZ, Alex Drier
WPON, Dale Wilk Music
7:00—WJR, Quest House
WWJ, Pn. Opinion
WXYZ, E. Morgan
CKLW, Jas LeDoit
WJBK, Bellboy
WCAR, D. Conrad
7:30—WJR, Choral
8:00—WJR, Tiger Baseball
WWJ, News
WXYZ, Fred Weise
8:30—WWJ, Fine Music
9:00—WWJ, Symphony
CKLW, R. Knowles
10:00—WWJ, Fine Music
WCAR, D. Conrad
10:30—WWJ, World News
11:00—WJR, News
WWJ, News, Hopwood
CKLW, Hopwood
11:05—WJR, Music
WWJ, Music
WCAR, Conrad

WEDNESDAY MORNING

6:00—WJR, News, Agri'ul'tr.
WWJ, News, Roberts
WXYZ, Wolf
CKLW, Farm, Bye Opener
WJBK, Farm, News
WCAR, News, Sheridan
WPON, Early Morn. Line
6:30—WJR, Music Hall
CKLW, Bye Opener
WJBK, Farmer, Bible
WPON, Sports, Early Morn.
7:00—WJR, News, Music
WWJ, News, Roberts
WXYZ, News, Wolf
WJBK, News, Larimer
CKLW, News, Tony David
WPON, News, Early Morn.
7:30—WJR, Music Hall
WXYZ, News, Wolf
CKLW, News, David
WJBK, Traffic-copter
WCAR, News, Sheridan
WPON, Cal. Early Morn.
8:00—WJR, News, Guest
WWJ, News, Roberts
WXYZ, News, Wolf
CKLW, News, David
WCAR, News, Sheridan
WPON, News, Musical Neigh.
8:30—WJR, Music Hall
CKLW, News, Tony David
9:00—WJR, News, Murray
WWJ, News, Martens
WXYZ, Paul Harvey, Wolf
CKLW, News, David
WJBK, News, Reid
WCAR, News, Martyn
WPON, City. Hall, M. Neigh
9:30—WJR, Jack Harris
WPON, Comm. Cal., Olsen
10:00—WJR, Karl Haas
WWJ, News, Martens
WXYZ, Breakfast Club
CKLW, Joe Van
WJBK, News, Reid
WPON, Olsen
10:30—CKLW, Myrtle Labbitt
WPON, Olsen, News
11:00—WJR, Health, Conv.
WWJ, News, Lynker
WXYZ, McNeeley
CKLW, Joe Van
WJBK, News, Reid
WCAR, News, D. Martyn
WPON, Olsen, Calendar
11:30—WJR, Time for Music
WPON, Olsen, News

WEDNESDAY AFTERNOON

12:00—WJR, News, Farm
WWJ, News, Lynker
WXYZ, McNeeley
CKLW, Joe Van
WCAR, News, Purse
WPON, Man on St., Lewis
12:30—WJR, Time for Music
WPON, Lewis, News
1:00—WJR, Showcase
WWJ, News, My True Story
CKLW, Joe Van
WPON, Chuck Lewis
1:30—WWJ, Baseball
WPON, Lewis, News
2:00—CKLW, Joe Van
WJBK, Lee
WPON, Music
2:30—CKLW News, Shift'drt
WPON, Music, News
3:00—WJR, Conv., Showcase
WXYZ, Paul Winter
CKLW, Davies
WJBK, News, Lee
WCAR, News, Sheridan
WPON, Carriage Trade
3:30—WJR, Music Hall
CKLW, News, Davies
WPON, News
4:00—WJR, News, Music,
WWJ, Scoreboard
WXYZ, Paul Winter
CKLW, News, Davies
WJBK, News, Lee
WCAR, News, Sheridan
WPON, Carriage Trade
4:30—WWJ, News, Allison
CKLW, News, Davies
WJBK, Sports, Music
5:00—WJR, News, Clark
WWJ, News, Allison
WXYZ, Paul Winter
CKLW, Sports, Davies
WJBK, Music
WCAR, News, Sheridan
5:30—WJR, Music Hall
WWJ, Almanac, Allison

'Democracy Not for Every Land'

U.S. Shouldn't Seek to Impose It Upon New Nations, Says Murrow

BALTIMORE, Md. (AP) — Edward R. Murrow, director of the U.S. Information Agency, today cautioned against trying to impose American institutions on the emerging countries.

"We must not fall into what I call the 'fallacy of forms,'" Murrow warned in speech prepared for delivery at the Johns Hopkins University commencement ceremonies.

★ ★ ★

Imitation, Murrow said, may be flattery, but in politics it may also be foolish.

"We must neither impose our forms and methods nor expect others to imitate us in every respect. We cannot afford the folly of believing that our way is the only way for the multiple world of nations."

'CONCEPT OUTMODED'

Murrow, former radio and television commentator, objected to the phrase that the world is divided. This, he warned, may be misleading.

"Division implies duality—a bipolar word divided between two nation states. I suggest this thinking is outmoded."

The world, he said, is divided —but into many camps.

"It is no longer us versus them," Murrow said. He advised speed in dealing with the rapidly changing world.

★ ★ ★

"The demand for results is timed today—not for tomorrow or next week, but for now. The continents will no longer respond to a call for moderation," he said.

The Western world, Murrow said, is at a disadvantage in its competition with the Soviets.

★ ★ ★

"To an emerging society shopping for a ready-made philosophy in the market place of ideas, democracy appears difficult to operate," he added.

"And indeed it is. Diversity is its virtue, dissent is its hallmark. It is complex and confusing. It is often slow to act, its respect for the individual may restrain government, its multivaried character defies labels and categories."

Report Pickup in Work Hours

Heavy Industry Jobs Show Gains Greater Than Seasonal

WASHINGTON (AP)—The government reported today a strong pickup in working hours and employment in heavy industry in May, particularly in autos and steel.

★ ★ ★

A Labor Department report amplifying earlier May job totals said the economy is continuing to show extra-seasonal gains.

The work week of the average factory worker moved up more than seasonally from 39.3 hours in April to 39.6 hours in May—the fourth increase in working hours in as many months. The work week has increased nearly a full hour since January, but is still a bit less than a year ago.

GOOD INDICATION

Ray Larson, a Labor Department manpower statistics expert, said the steady increase in the work week is a strong indication that employers will continue adding to payrolls.

★ ★ ★

The number of workers on non-farm payrolls rose by 500,000 to 52.5 million, almost double the usual rise for May. This included a 150,000 job increase in durable goods industries, an area in which employment had fallen by nearly 900,000 from 1960.

The largest gains from April were in steel and auto industries and in plants fabricating metal parts for the auto manufacturers. Job increases were reported, however, throughout hard goods manufacturing.

The vast swampy plain known as the tundra, bordering on the Arctic ocean, has been called an Arctic desert.



Pontiac Press Photo

CENTENNIAL PLAYMATES — These chums decided on identical costumes to wear during the June 17-24 Greater Pontiac Centennial. They are Lucille Brunch (left), 7, of 719 E. Tennyson Ave. and Susan Cowdrey, 10 of 718 E. Tennyson.

Crime in City Rises in May

Report 274 Offenses in Seven Major Area — Only 251 in April

The amount of crime reported in Pontiac for May was up from the previous month, according to the month-end report of the Pontiac Police Department.

In all, 274 offenses were reported in seven major crime categories, ranging from murder to auto theft, up from 251 in April.

One homicide and one rape case were reported in May.

There were also nine robberies, 17 aggravated assaults, 58 burglaries, 172 larcenies and 16 auto thefts.

★ ★ ★

The April crime breakdown showed no murders or rapes, 2 robberies, 19 aggravated assaults, 46 burglaries, 167 larcenies and 17 auto thefts.

For the year, crime in the city is up from the comparable period of 1960.

There have been 1,346 major crimes reported through May, an increase from 1,245 for the same period a year ago.

★ ★ ★

Police reported 29 per cent clearance of major crimes in May, up from 22 per cent in April.

The U.S. has one-third the world's improved highways.

2-Year Probation, $100 Sentence Given to Two

Two years probation and $100 court costs were the identical terms handed down yesterday by Circuit Judge Stanton G. Dondero for two men who admitted stealing from a house under construction in the city.

★ ★ ★

Richard G. Dory, 30, of Detroit, and Clyde H. Buckner, 36, of 115 Maudlin St., Novi Township, pleaded guilty May 29 when arraigned on a charge of larceny in a building.

They stole five doors and trim from the house at 149 Beverly Ave.

Block Cass Ave. to Make Room for Carnival

Police barricades blocked Cass Avenue between West Huron and Patterson Streets today in anticipation that the Greater Pontiac Centennial carnival will move into downtown Pontiac shortly.

Operated by King Rides, the carnival will run June 16 through June 24. Another King Rides carnival will be at Miracle Mile Shopping Center.

The barricades went up after City Hall administrators got permission from the State Highway Department to block off a portion of the M59 state trunkline for the Centennial.

Robert A. Stierer, assistant city manager, said the City Commission won't have to pass an official resolution or the highway commission.

He said the highway commission also gave belated approval to the stringing of Centennial signs across downtown Saginaw Street (U.S.10).

Padgett's Trial Set in Hit-Run Accident

Trial is next for Spencer E. Padgett after the 21-year-old Highland Township man stood mute yesterday when arraigned in Circuit Court for leaving the scene of an injury accident in Pontiac.

No date was set, however, for Stanton G. Dondero.

Bond was continued at $2,000 and Padgett, 9650 Highland Road, was returned to the county jail. He also asked for an attorney to be appointed to represent him.

Police say Padgett continued on after knowing his car had struck Roger McClintock, 21, of Bloomfield Township, on May 20 at Water and Mill streets. McClintock suffered a fractured wrist. Another youth was also injured.

Boy Survives Crash With Bus on Bicycle

An 8-year-old Waterford Township boy escaped serious injury yesterday when he was hit by a school bus while riding his bicycle on Dill Road near Walton Boulevard.

★ ★ ★

The bus driver, Charles Allen, 72 of 2735 Watkins Lake Road told township police he was driving south on Dill Road, and as the boy, Ward Hayes, was approaching on his bike, the boy suddenly swerved head-on into the bus.

He was taken to Pontiac General Hospital with lacerations to the face, and is in satisfactory condition today.

Enters Plea of Guilty in Break-In Case

Collis J. Russell, a 20-year-old Pontiac youth, appeared before Circuit Judge Stanton G. Dondero yesterday and pleaded guilty to the June 1 break-in of Dave's Barber Shop, 607 Franklin Road.

Judge Dondero set sentence for June 26 for Russell, of 66 Earlmoor Blvd.

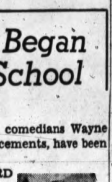
Wayne, Schuster Began Careers in High School

BY EARL WILSON

NEW YORK — "We're Harbord men," comedians Wayne and Shuster, Jack Benny's summer TV replacements, have been bragging lately.

"Not Harvard," they explain. "HARBORD —Harbord Collegiate High School, Toronto; Class of 1940."

Eddie Cantor once said that with the death of vaudeville, there's no place for young entertainers to be lousy in. Wayne and Shuster, argue, however, that they can be lousy in high school as they were, or in college (University College, Toronto) as they were.



WILSON

Having done 30 Ed Sullivan shows since '57, they're starring in "Holiday Lodge" in the Jack Benny CBS spot June 25. They're living in Beverly Hills where nobody has asked them for an autography. They haven't been given the best table in restaurants—fact is, they haven't been able to get in the best restaurants.



ANDREA

"We have 21 years of undeclared hostility between us," Wayne was saying the other day—or it may have been Shuster — it's hard to remember and they're of no help.

"We may have a contest titled 'Can you tell the difference between Wayne and Shuster and why should you want to? Why not hate them together? Why break up the set?" Wayne (or maybe it was Shuster) said.

THE MIDNIGHT EARL . . .

Denise Darcel was suddenly signed by 20th Century-Fox to film "Escape to Hell" in Honolulu . . . **Joe Louis** said he'll tour the midwest opening branches of his milk company . . . **Tom Poston** may snare a featured role in the Cary Grant film, "Touch of Mink" . . . Leggy actress **Andrea Jaffe'll** be in the movie "Greenwich Village."

Shelly Berman told Chicago disk jock **Jack Eigen** he's weary of other comics finding fault with his style, challenged 'em to get more laughs than he does . . . **Van Heflin's** returning from Italy to resume movie-making here.

★ ★ ★

EARL'S PEARLS: Every movie needs some love interest. In other words, a chicken in every plot.

TODAY'S BEST LAUGH: "There's only one thing wrong with those curvy Italian actresses," said a local fellow, "—most of them are in Italy."

WISH I'D SAID THAT: A woman will buy anything she thinks the store is losing money on. . . . That's earl, brother.

(Copyright, 1961)

Pontiac Area's CAP to Sponsor Outdoors Show

A presentation of the Mort Neff Michigan Outdoors show will be sponsored by the Pontiac area Civil Air Patrol June 21 in Pontiac Northern High School, beginning at 7 p.m.

A feature of the two-hour show on wildlife and fishing will be the Michigan Outdoors Zoo, including Rudolph the Red-Nosed Reindeer, pet porcupines, a skunk, badger, racoon and other animals.

Paul Allen will demonstrate and discuss snakes, and Neff and Howard Shelley will present a new film on fishing.

Arrest Officer on Spy Charge

U.S. Foreign Service Employe Said to Have Given Data to Poland

WASHINGTON (AP) — Irvin Chambers Scarbeck, an American foreign service officer, was arrested here today on charges of turning over national security information to the Communist government of Poland.

Atty. Gen. Robert F. Kennedy, who announced the arrest, said FBI agents took Scarbeck into custody on a Washington street.

Scarbeck, a long-time employe of the State Department, has been serving as second secretary in the American Embassy at Warsaw. He returned here a week ago.

Scarbeck, 41, is a native of Brooklyn, N.Y. He attended the College of the City of New York and New York University from 1936 to 1939.

Twice married, he has four children.

TO POLISH AGENT

FBI Director J. Edgar Hoover said Scarbeck was arrested on a warrant charging that from January through May of this year he transmitted classified information "affecting the security of the United States" to an agent of the Peoples Republic of Poland.

The FBI investigation, Hoover said, was based on information initially developed by the security office of the American Embassy in Warsaw.

★ ★ ★

The Justice Department did not disclose the nature of the information Scarbeck is accused of passing to the Poles.

Arrangements were made for a prompt arraignment before U.S. Commissioner Sam Wertlieb here.

Conviction under the charges lodged against Scarbeck carries a fine of $10,000, 10 years imprisonment or both.

Scarbeck was first employed by the State Department in July 1952 and was assigned here until 1954 when he was transferred to San Francisco. He was commissioned as a foreign service officer in late 1956. He received his assignment to Warsaw in December 1958.

Robbery Blamed in Death of Widow

ROGERS CITY (AP)—The bound body of a 79-year-old widow was found in her home near here Monday night.

Presque Ile County Prosecutor Elmer Radka said Mrs. George L. Kent apparently was the victim of a robber. The woman's home was ransacked. Mrs. Kent lived alone in her home three miles southwest of Rogers City.

A neighbor, Mrs. Malcolm Kolawlewski, found Mrs. Kent when she went to call on the woman.

The cause of death has not been determined.

New CD Plan Up for Approval

Commissioners Will Be Asked to OK Document for Survival

City commissioners tonight will be asked to approve a new, streamlined version of the city's 1957 civil defense plan.

★ ★ ★

Although the new, 60-page document doesn't differ in content much from its predecessor, it does differ in format, said Robert A. Stierer, assistant city manager.

The plan prescribes recommended methods by which city employes, acting as the main Civil Defense team, would help the general population in event of a nuclear attack.

In its new format, the plan fits in with the Michigan State Survival Plan, said Stierer. All local Civil Defense groups in Michigan have been called on to file acceptable copies of Civil Defense plans with the Michigan Office of Civil Defense, he said.

★ ★ ★

With commission and state approval of the plan, the city will once again be eligible for matching funds from the state for the purchase of such Civil Defense materials as mobile radios and an emergency gasoline tank at the Public Safety Building. These are now on the city's acquisition list, said Stierer.

★ ★ ★

To spur streamlining of local civil defense plans, the Federal Office of Civil and Defense Mobilization has held up matching funds from most cities for several months.

Burglary Nets Term in Jackson Prison

For their part in burglarizing the Multi-Lakes Conservation Club, Richard L. Dockstader, 23, and Harry Medaris, 19, were sentenced to 2 to 15 years and 3 to 15 years, respectively, in Jackson Prison.

Sentencing them yesterday in Circuit Court was Judge Stanton G. Dondero.

★ ★ ★

After having originally demanded a jury trial, Dockstader, 569 E. Lake Drive, Walled Lake, and Medaris of 2510 Buno Road, Milford, appeared before Judge Dondero May 29 and changed their pleas to guilty.

★ ★ ★

Two companions received 30-day jail sentences as part of their probation for the theft of liquor, cigars and cigarettes from the recreation clubhouse, 3860 Newton Road, Commerce Township, on April 6.

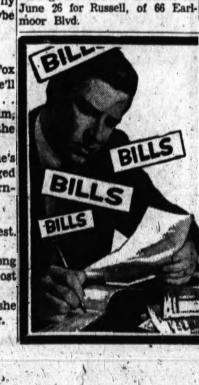
RCA Color TV
SALES and SERVICE
Buy Your TV From A Pontiacian
CONDON'S TV
36 S. Telegraph
FE 4-9726 Across from Tel-Huron

NEW COLOR TV
ONLY $399
SWEET'S TV APPLIANCES
Open Mon. and Fri. Nights
422 W. Huron FE 4-1133

SONOTONE
House of Hearing
Free Hearing Tests
Free Parking at Rear of Building
"Open Eves. by Appointment"
143 Oakland
FEderal 2-1225
PONTIAC, MICH.



FANS
Special Sale on factory close-out of all their discounted fans. Just out of the carton, mostly large sizes. But real low-low prices. Save today.
now 1/2 OFF
Hampton's ELECTRIC COMPANY
825 W. Huron Street
Open 9 to 9 Daily



IN DEBT!
Then let us give you a constructive payment program that will consolidate your bills. All you need is the desire to get out of debt.
• One Place to Pay
• Small Weekly Payments
• Protection of Your Credit
BUDGET SERVICE, Inc.
18 W. Huron St. FE 4-0901

Federal prisons in the U.S. are under the control of the attorney general.

Hunters! Fishermen!



New **CUSHMAN TRAILSTER**

Ride in and pack 'em out on this rugged machine — the ideal way to go hunting, fishing, or to just take a scenic mountain trip.

It's perfectly balanced for low speed maneuverability on backwoods trails; has the power plant plus "tractor tread" rear tire to dig out of mud and sand or to carry you up 100% grades.

Come in and see it today!

SEE IT NOW AT

ANDERSON SALES and SERVICE

230 E. Pike

FE 2-8309



AP Photofax

JACKIE IN GREECE — U.S. First Lady Jacqueline Kennedy and Amelia Caramanlis, wife of the Greek prime minister, pause before the Parthenon during a tour of Athens Monday. She posed willingly for both news photographers and amateur cameramen.

NCA Will Add Cleveland Flight

Evening Connection to Result in a New Link With Chicago as Well

North Central Airlines will add an evening connection from Cleveland to Pontiac July 1 through Oct. 31.

The new flight will result in evening connections from Chicago as well, according to J. O. Edwards, North Central stationmaster at Pontiac Municipal Airport.

Both connections will be with a flight that leaves Willow Run Airport at 9:15 p. m., arriving in Pontiac at 9:33 p. m., later reaching Fort Huron at 10 p. m., Edwards said.

An earlier flight at 8:45 p. m. (EDT) from Cleveland will arrive at Willow Run in time to make the connection, he said. A North Central flight from Chicago at 6:43 (CDT) will reach Willow Run in time, too, Edwards said.

The airlines this month began one-plane service between Pontiac and Cleveland in the evening and two-plane service between Cleveland and Pontiac in the morning.

Forest Means Jobs

NEW YORK (UPI) — The 350-year-old forest industry currently provides full-time jobs to more than one-and a half million employes with an annual payroll of nearly $7 billion. Products are valued at $21 billion a year.

(Advertisement) (Advertisement) (Advertisement)

Check it out before you check in!



Get the new 1961

MOBIL TRAVEL GUIDE

TO THE GREAT LAKES AREA

This new 383-page travel encyclopedia gives you *eyewitness* information about more than 2,500 hotels, motels, restaurants and resorts. Here are hard-to-get facts about prices, quality, service, cuisine, atmosphere, when open, EVERYTHING!

Features exclusive quality ratings! During the past few months every establishment listed was personally INSPECTED by a team of travel experts and RATED from *better than average* (★) to *outstanding* (★★★★★). You can decide at a glance where to stay and eat—and what to expect when you get there.

Tells where to go—what to see and do! The Guide pinpoints thousands of fascinating places to visit—gives facts about landmarks, local history, hunting, fishing, state and national parks —and includes lists of camping, boating, hiking and scenic sites.

Now on sale for only $1 at most Mobil stations. Drive in for your copy today!

Covers: Illinois, Indiana, Ohio, Michigan, Wisconsin

Mobil

MOBIL OIL COMPANY
150 E. 42nd St., New York 17, N. Y.

DR. HENRY A. MILLER

Optometrist

7 North Saginaw Street

Phone FE 4-6842



"Better Things in Sight"

Contact Lenses

Open Friday Evenings — Closed Wed. Afternoons

Pair Led to Kill by False Belief

Had Thought the First Victim Was Dead — So Slew Seven Others

SALT LAKE CITY, Utah (AP) —Two teen-agers, in a tale of tragic irony, say they embarked on seven slayings in five states because as long as they had killed one "we might as well keep on."

But the man they thought they had killed didn't die. Had they quit there, they wouldn't be facing murder charges.

There's another irony. Both James Douglas Latham, 19, Mauriceville, Tex., and George Ronald York, 18, Jacksonville, Fla., say they want to die. They'd prefer the electric chair. But the states with seemingly the strongest cases execute by other means —Kansas by hanging and Colorado by the gas chamber.

What started it? The Army, they claimed at a news conference in Salt Lake County jail Monday. They complained about army harassment. They objected to racial integration in the Army and to serving under Negro officers.

'NO PITY FOR NEGRO'

Though they expressed some offhand regret for some of the killings, they didn't for the slaying of John A. Whitaker, an elderly Negro railroad porter in Tullahoma, Tenn., who was robbed and shot to death.

"He was black," York explained. And Latham added, "We don't feel bad about killing a nigger."

Both are AWOL from the Army. They fled a disciplinary unit at Fort Hood, Tex., May 24. Latham was serving six months and was to get a bad-conduct discharge for taking $40 from a fellow soldier. York had been given six months for being AWOL.

DISCOUNT PRICES APPLIANCES - TV

TOM'S ELECTRIC

Maple Plaza Walled Lake

MA 4-4559

ROSE TOX

Insecticide and Fungicide

TASKER'S

63 W. Huron FE 5-6261

Dust Control

MA 4-4521 EM 3-0203

(Advertisement)

Callouses

Pain, Burning, Tenderness on Bottom of Foot

SUPER-FAST RELIEF!

For fast, grateful relief, get Dr. Scholl's Zino-pads. They also remove callouses — one of the quickest ways known to medical science.

Dr Scholl's Zino-pads



FIVE GREAT

Decanter Whiskies

"WEDDED" INTO

Golden Wedding



SUPERBLY BLENDED WITH GRAIN NEUTRAL SPIRITS

Your grandfather never tasted better whiskey than this. The best of five great decanter whiskies blended with the best of neutral grain spirits make *Golden Wedding* so good.

$3.94 4/5 Quart Code #278

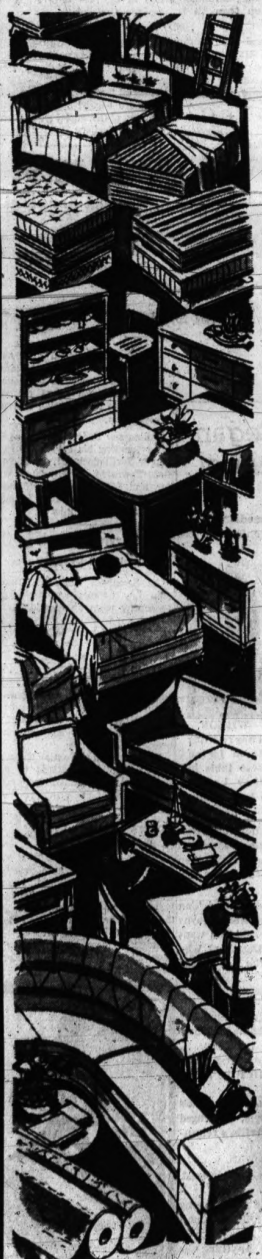
$2.49 Pint Code #279

WE PLEDGE: (1) All whiskies used in Golden Wedding are Rare Decanter Reserve Stock. (2) Every drop of the Straight Whiskey contained in each bottle (30%) is 4 years old or more. (3) Only the "heart" of the finest Grain Neutral Spirits (70%) is "wedded" herein by our special custom process. (4) These whiskies are from our treasure house of aged whiskies, assuring uniformity of quality and highest standards.

HAS HAD NO PEERS FOR FIFTY YEARS

90 PROOF BLENDED WHISKEY - 86 PROOF - 30% STRAIGHT WHISKIES - 30% 4 YRS. OLD - 5% 6 YRS. OLD - 5% 7 YRS. OLD - 5% 8 YRS. OLD - 5% 9 YRS. OLD - 70% GRAIN NEUTRAL SPIRITS - JOS. S. FINCH DISTILLING CO., ALADDIN, PA.

FIRE SALE



PONTIAC CITY LICENSE No. 1064

OPEN MONDAY AND FRIDAY 9 A.M. to 9 P.M.

OPEN DAILY 9:00 TO 5:30 P.M.

$120,000 INVENTORY SACRIFICED

Our entire inventory must be sacrificed. Fire, water and smoke damage to our building makes it necessary to liquidate every piece of merchandise, so that we may completely redecorate. Nothing is being held back. Every item will be sold exactly as it is on a First Come, First Serve Basis. All items are subject to prior sale. Many one-of-a-kind items.

INSURANCE ADJUSTMENT ALLOWS RE-ESTABLISHED LOWER COSTS

Our cost of every item has been re-established on the basis of our Insurance Adjustment. Our new costs allow for even lower prices than ever before . . . Save now as never before possible! Take advantage of our misfortune!

FAMOUS MAKES IN EVERY DEPARTMENT

LIVING ROOM SUITES AND SECTIONALS BY

- DIAMOND BROTHERS
- GAINES MFG.
- HOWARD PARLOR
- KROLAN
- MONARCH MFG.
- RESTOKRAFT
- CHARLES SCHNEIDER
- SERTA
- SKYLINE

DINETTES BY

- ADMIRAL
- BRODY
- DETROIT BREAKFAST
- MARL

BEDDING BUYS ON

- NATIONAL
- RESTOKRAFT
- SERTA

Including Hollywood Beds and Bunk Beds

OTHER FAMOUS MANUFACTURERS

- ADMIRAL
- BERKLINE
- DOUGLAS
- FERDINAND
- FIRTH CARPETS
- FORTUNE LAMP
- MODERN CHAIR
- MOHAWK
- MOSS LAMP
- PILLIOD TABLES
- SHERIDAN
- STRATO-LOUNGER
- WESTERN TABLE

BEDROOM SUITES BY

- BASSETT
- BROYHILL
- HOOKER
- PULASKI
- VAUGHN
- VAUGHN-BASSETT
- WALLACE
- WEBB
- WARD

EASY TERMS AVAILABLE—FREE PARKING

Every price is figured on basis F.O.B. our store. No phone or mail orders will be accepted. Bring your trailer, station wagons, and pick-up trucks.

NO DOWN PAYMENT—TAKE 24 MONTHS

OPEN MONDAY and FRIDAY 9 A.M.-9 P.M.

OPEN DAILY 9:00 A.M. TO 5:30 P.M.

Phone FE 58114-5

ORCHARD FURNITURE COMPANY

164 Orchard Lake Avenue, Pontiac

3 Blocks West of South Saginaw

DEPARTMENTAL LIST

- BEDROOM SUITES
- BEDDING
- BUNK BEDS
- HOLLYWOOD BEDS
- LIVING ROOM SUITES
- SECTIONALS
- CHAIRS
- TABLES
- LAMPS
- DINETTE SETS
- DINING ROOM
- SOFA BEDS
- HIDE-A-WAY BEDS
- CARPETING-RUGS
- MIRRORS
- DESK-BOOKCASES
- RANGES
- REFRIGERATORS

The Weather
U.S. Weather Bureau Forecast
Thundershowers.
(Details Page 2)

THE PONTIAC PRESS

MAKE OVER PAGES

VOL. 119 NO. 108 ★★★★★ PONTIAC, MICHIGAN, TUESDAY, JUNE 13, 1961—24 PAGES 8c

Add 1, Return 2 to School Boards

American Bargaining Team



AP Photofax

OBTAIN VISAS — Members of the bargaining team of the Tractors for Freedom Committee that landed in Cuba today pause outside the Czech Embassy in Washington Monday where they applied for visas to enter Cuba. From left are J. B. Liljedahl, Purdue University; Duane Greathouse, United Auto Workers Union; Hugo Pineda, American University, who will act as interpreter; Roy Bainer, University of California; and C. H. Hansen, Michigan State University.

Plan to Remain Two Days

Tractor Mission in Cuba

HAVANA (AP)—The American mission to exchange tractors for prisoners arrived by air today and was greeted by middle-ranking officials of Prime Minister Fidel Castro's government.

The four members of the mission were received at the airport by Maj. Luis Crespo of the Institute of Agrarian Reform; Enrique Cabos, chief of machinery of the institute, and Fernando Otero, aide to President Osvaldo Dorticos.

The group went from the airport to the Havana Riviera Hotel.

In a statement released to newsmen, Prof. Roy Bainer of the University of California said the group plans to remain in Havana two days. He added that the negotiations will be "of a technical nature."

Castro left for Oriente Province before the arrival of the mission.

Before leaving Miami the group declared its "humanitarian purpose" is to free 1,200 captured invaders by exchanging 500 tractors for them, as originally proposed by Castro.

The four-man team of technical experts departed at 5:26 a.m. on the hour's flight to Havana with the avowed hope of working out a satisfactory tractors for prisoners trade in the next couple of days.

A one-man protest demonstration greeted the U.S. negotiators as they went through final departure procedures at Miami International Airport.

Douglas R. Voorhees, a local real estate man known for his vocal advocacy of causes, loudly accused them of going to Cuba to "submit to ransom, to blackmail."

★ ★ ★

He charged that the nongovernmental team of experts was violating the Logan Act which bars negotiations by private citizens with foreign governments.

Voorhees demanded that the Dade County (Miami) police arrest the U.S. team. The police instead kept Voorhees to one side of the departing group but let him talk on.

The Kennedy administration, which supports the Tractors-for-Freedom drive, has told the group it is not violating the Logan Act.

★ ★ ★

The technical team, while hopeful Castro would quickly agree to a swap because he needs tractors, was apprehensive that the unpredictable prime minister might demand terms unacceptable to the American committee.

★ ★ ★

Voorhees was the only protestor to show up at the airport though there had been rumors there might be trouble.

Poole Named to Third Term in Waterford

Margin Is Almost 3-1; Voters Give 1,222-129 Library Approval

Waterford Township Board of Education incumbent Frederick Poole won another four-year term yesterday when voters in the district gave him almost a 3-1 margin over challenger Lewis B. Ruelle.

Unofficial totals show Poole received 952 votes, and Ruelle, 398 in light balloting which drew only 1,350 of 22,500 voters to the polls.

The library proposition on the ballot was approved, 1,222 to 129.

A township resident for the past 24 years, Poole, 37, operates the Poole Lumber Co., 151 Oakland Ave. The father of three children, he will begin his third term on the board.

"With the voters' support, I feel that the people have shown that they approve of the work done by the school board members," Poole said today. "I am privileged, once again, to serve the community of Waterford Township."

★ ★ ★

Poole lives at 1238 Heitch Drive. Ruelle, 42, of 5156 Farm Road, is employed in the engineering model shop of A.C. Spark Plug Division of General Motors in Flint.

For the first time, the school system has officially established a school library, and the district may continue to receive state reimbursement, about $10,000 annually.

Although the proposition specified one library, Superintendent William Shunck pointed out that it involves every library in the school system.

He added that establishment of the library will bring no increase in taxes.

★ ★ ★

Most School Issues Fare Well in Area

Voting was comparatively light in yesterday's annual school elections due to the lack of issues in most area school districts.

However, special proposals were approved in the school districts of Rochester, Brandon, Oak Park, Farmington, Utica and Clarenceville while others were rejected by voters in Avondale, Novi and Huron Valley districts.

Incumbent board of education members were upset in several districts. Details of all area election results are on pages two and eleven of today's Press.

Stevenson in Trouble

LIMA, Peru (UPI) — Anti-American students said today Adlai E. Stevenson will get a worse reception here Friday than the spitting, stone-throwing attack that greeted Vice President Richard M. Nixon in 1958.



FREDERICK POOLE

Victor P. Sutt Leads Balloting in Pontiac Race

Wins in His First Bid; William H. Anderson Is Re-Elected

Sutt	1,226
Anderson	1,139
Downes	974
Jenkins	951
Brown	884
Graham	459

★ ★ ★

Pontiac voters elected a new member and returned one incumbent to the Board of Education in yesterday's school election.

Winners were Victor P. Sutt, 41, of 2215 St. Joseph St., West Bloomfield, and William H. Anderson, 48, of 451 Lynch St.

Sutt, a superintendent of tooling and body engineering at Fisher Body Division, provided the big surprise as election returns came in last night.

In his first bid for a public office, he led the ballot of six candidates, with 1,226 votes, some 87 more than the 1,139 polled by incumbent Anderson.

Before the election, Anderson, vice president of the board, and James R. Jenkins, appointed to the board to fill a vacancy early this year, generally were regarded as favorites.

TWO PATTERNS

Anderson polled more votes than Sutt in 11 of the 19 school-district voting places.

★ ★ ★

Sutt, however, got a heavy majority of votes on the South side of Pontiac. Where he won, he won big. At Jefferson Junior High School, Sutt got 179 votes.

His closest competitor there was Russell Brown, 51, of 483 Lynch St., with 129 votes. Anderson and Jenkins polled only 27 between them at Jefferson.

At Bagley school, Sutt got 221 votes. This time Willie S. Downes of 1801 Opdyke Road, Pontiac Township, was second with 148. Anderson got only 13 votes and Jenkins, 12.

★ ★ ★

At Whitfield, Sutt led with 111 votes. Although trailing Anderson and Jenkins at Weshington Junior High, Sutt still polled 162 votes.

John W. Graham, 38, of 275 Dick St., won one precinct, Owen school, where he beat Sutt by one vote, 56-55.

"I'm very appreciative of all the people who supported me," said Sutt. He admitted he was "a little surprised at the final count."

★ ★ ★

"I promise to do all in my power to contribute to a more democratic board and to initiate more active participation by the school board in all matters pertaining to our entire school system," he asserted this morning.

Anderson, who gained voter support over a wider area than any other candidate, was also pleased.

"It is a privilege again to have the opportunity to serve as a member of the Pontiac Board of Education," he said.



VICTOR P. SUTT



WILLIAM H. ANDERSON

Arrest Officer on Spy Charge

U.S. Foreign Service Employe Said to Have Given Data to Poland

WASHINGTON (AP) — Irvin Chambers Scarbeck, an American foreign service officer, was arrested here today on charges of turning over national security information to the Communist government of Poland.

Atty. Gen. Robert F. Kennedy, who announced the arrest, said FBI agents took Scarbeck into custody on a Washington street.

Scarbeck, a long-time employe of the State Department, has been serving as second secretary in the American Embassy at Warsaw. He returned here a week ago.

Scarbeck, 41, is a native of Brooklyn, N.Y. He attended the College of the City of New York and New York University from 1936 to 1939.

Twice married, he has four children.

TO POLISH AGENT

FBI Director J. Edgar Hoover said Scarbeck was arrested on a warrant charging that from January through May of this year he transmitted classified information "affecting the security of the United States" to an agent of the Peoples Republic of Poland.

The FBI investigation, Hoover said, was based on information initially developed by the security office of the American Embassy in Warsaw.

★ ★ ★

The Justice Department did not disclose the nature of the information Scarbeck is accused of passing to the Poles.

Arrangements were made for a prompt arraignment before U.S. Commissioner Sam Wertleb here.

Conviction under the charges lodged against Scarbeck carries a fine of $10,000, 10 years imprisonment or both.

Scarbeck was first employed by the State Department in July 1952 and was assigned here until 1954 when he was transferred to San Francisco. He was commissioned as a foreign service officer in late 1956. He received his assignment to Warsaw in December 1958.

Stay Home, Ikeda!

TOKYO (UPI) — The ultraleftist Zengakuren Students Federation today called for a mass demonstration at Tokyo International Airport next Monday to block Prime Minister Hayato Ikeda's departure to the United States.

Youngsters Plan Fun on Kids Day, June 22

School will be out, Centennial excitement will be at its peak and for the youngsters who want to celebrate with a "whoopie!" the time is "Youth Day," on Thursday, June 22.

A big morning parade on downtown Saginaw Street will lead off a full day of Centennial activities, with the accent on children.



MRS. CHRISTIANE CAULKINS

During the day school children will participate in Pontiac and Oakland County governments and up to 2,500 youngsters are expected in athletic contests in four city parks.

All youngsters are welcomed in the parade, which forms at 9:30 a.m. at Auburn Avenue and South Parke Street. The route will be north on Saginaw Street, beginning at 10:30 a.m.

Centennial headquarters in the Pontiac Public Library is accepting advance registrations for parade participation, although youngsters may join in without prior registration.

PETS AND BIKES

Pets and decorated bicycles and wagons will highlight the parade.

Already lined up are the Land 'O Lakes Majorettes, the Miss Centennial float with Miss Centennial and her 10 Centennial princesses.

Also participating will be the Pontiac Boys Club with three floats, Girl Scout units with a float, Campfire Girls, the Pontiac Northern High School Band and the Washington Junior High School Band; Jim Forman's Dixielanders band; and the Boys Club drum and bugle corp.

In preparing the parade, alumni and seniors of the Boys Club are aiding the parade committee, consisting of Cressy Larson, chairman; Frank Cashman, James Skinner, George Mayes, Gordon Moats, Jack Cole and Lloyd Heimbecker.

FROM 2 TO 4 P.M.

The athletic contests will run from 2 to 4 p.m. that afternoon at Oakland, Murphy, Beaudette and Jaycee Parks.

Leonard T. Buzz, contest chairman, said about 1,000 ribbons will be awarded to winners. Contests will be staged for both boys and girls in four age brackets, 6-7 years, 8-10 years, 11-12 years and 13-15 years.

In a final salute to youth, the preperformance spotlight at Wisner Stadium that night will be on an all-city Youth Orchestra, directed by Robert Peterson.

Representatives from the city's youth organizations will be introduced before the thousands gathered at the Stadium for the fourth performance of "The Pontiac Story."

The preperformance program is scheduled to begin at 8:15 p.m. The Spectacle begins at 8:45 p.m.

447 Waterford Seniors Graduate Tomorrow at 8

More than 1,000 parents and friends are expected to see 447 Waterford Township seniors graduate at 8 p.m. tomorrow on the high school football field.

In case of inclement weather, the graduation ceremonies will be held in the gymnasium.



DR. DONALD C. WEAVER

★ ★ ★

Main speaker will be Dr. Donald C. Weaver, professor of Education at Western Michigan University, who will be introduced by William A. Shunck, superintendent of the Waterford school system.

The top 10 seniors will receive recognition when Eldon Rosegart, board of education president, presents the diplomas.

High school sophomore Mary Hodges will play the processional and the recessional on an electric organ, and the invocation and benediction will be given by Rev. Edward A. Lowry, rector of St. Andrew's Episcopal church.

★ ★

Sharon Sue Welch will present the valedictory message, and principal James Fry will present the class.

Oakland Highway Toll in '61

38

Last Year to Date: 49

Accident Kills MSUO Teacher

Sports Car Overturns; Mrs. Caulkins Dies at Pontiac General

A young French teacher at Michigan State University Oakland was killed yesterday when her foreign sports car flipped on a curve on Pontiac Road, a half mile west of the campus.

★ ★

Alone at the time, Mrs. Christiane Monique Caulkins, 26, of 1560 N. Woodward Ave., Bloomfield Hills, was pinned under her overturned Jaguar convertible.

Passing motorists were able to lift the car. They summoned an ambulance.

★ ★ ★

Mrs. Caulkins, who was expecting a child in two months, died at Pontiac General Hospital 15 minutes later, without regaining consciousness. She received internal and head injuries.

Sheriff's deputies said she had just left the university for the day.

Her husband David, is a research analyst for Vickers Corp. in Detroit.

Born in Treignac, France, Mrs. Caulkins came to this country in 1959 after receiving her masters degree in English and French literature at the University of Toulouse.

She taught at Bloomfield Hills High School, joining the MSUO faculty in September.

In Today's Press

Colbert Speaks

Chrysler weathers bad publicity—PAGE 4.

Housing Bill

Senate housing action boosts hope for JFK's bill—PAGE 2.

Tells Views

Ike answers hot questions —PAGE 3.

Howdy, Pardner

GOP liberals help New Frontier legislation—PAGE 6.

Area News	13
Comics	17
Editorials	6
Markets	18
Obituaries	18
Sports	14-15
Theaters	16
TV & Radio Programs	23
Wilson, Earl	23
Women's Pages	10-11

Sizzling 93 Hits Pontiac Twice; Storms Tonight

Ninety-three — the highest temperature of the year — hit downtown Pontiac shortly after noon and again at 5 p.m. yesterday.

Thunderstorms are on the agenda for tonight, with a low of 65.

★ ★ ★

The weatherman said residents may expect Wednesday to be a little cooler, the high will be about 82 with more thundershowers.

Morning southwesterly winds at 5 miles per hour will become 10-20 m.p.h. tonight and Wednesday.

★ ★ ★

Temperatures remained in the 70s throughout the night, the low before 8 a.m. was 75. The mercury had climbed to 89 at 1 p.m.

New Police in the Congo

LEOPOLDVILLE, the Congo (AP) — The United Nations announced today it has reached agreement with the Congolese government for 100 Nigerian policemen to take up guard duties at the key supply port of Matadi this week.

Tanker Was Unloaded – Fortunately



Pontiac Press Photo

ESCAPES INJURY — The driver of this unloaded gasoline tanker was unhurt yesterday when his rig crushed into a tree and scraped against a vacant house at 5859 Dixie Highway in Waterford. Wilfred A. Siggins, 57, of Detroit told state police a car cut in front of his truck, forcing him to veer off the road. The house was only slightly damaged. Waterford and Independence Township firemen hosed down the wreck scene to prevent fire. Witnesses of the crash said the driver of the car, a woman, kept going. She was not identified.

News Flashes

WASHINGTON (AP) — President Kennedy today picked Mayor Delesseps Morrison of New Orleans to be U.S. ambassador to the Organization of American States. Morrison said he would resign as mayor to accept the post.

WASHINGTON (AP) — President Kennedy proposed to Congress today a broad expansion of the unemployment compensation system to increase the amount and duration of benefits and the payroll taxes to pay for them.

Plan 'Summit' for 21

CAIRO, Egypt (AP) — Representatives of 21 nonaligned countries agreed today to hold a summit conference in Yugoslavia starting Sept. 1.



Hopes Ebb for Mental Health, Education Hikes

Swainson Is Reluctant to Extend Scope of Call

LANSING (UPI) — Gov. John B. Swainson today threw cold water on the hopes of Republican moderates to get appropriation increases for mental health and education in the special legislative session which starts Thursday.

★ ★ ★

"I would want a very strong indication that the legislature would take the action before expanding the call," Swainson said.

Though he would not say that he would demand assurance of the two-thirds vote necessary to give immediate effect to appropriations or tax measures, which the GOP moderates in the Senate want passed, Swainson indicated to newsmen that this would be desirable.

He admitted that if the budget increases were passed, opponents of the move would not be likely to block immediate effect.

Leaders of the Republican move to bring the money matters before the special session said they would ask Swainson to expand his call to include them.

CASH FOR PAY HIKE

Swainson said Democrats in the legislature would vote for the increases, but indicated he wanted money to pay the 3 per cent pay hike granted all state workers by the Civil Service Commission included.

Swainson called the special session to bring Michigan under two federal programs that would mean an estimated $25 million in federal funds to the state.

Enabling legislation to put Michigan in the federal Aid to Dependent Children program, passed by Congress this year, would mean $35 million to local welfare departments, and passage of an act to regulate the placing of billboards on interstate highways would mean a $7 million bonus in highway money.

Neither of the two issues cited in Swainson's call was assured of passage, but chances seemed good for ADC at least.

Meanwhile, Sen. Stanley G. Thayer, R-Ann Arbor, said he was attempting to round up support for extension of the penny-a-pack tax on cigarettes and the 4 per cent tax on telephone and telegraph service, both of which are slated to expire June 30.

Part of the estimated $11 million income from the two taxes would go to education and mental health with the remainder being used to help retire the state deficit, now at more than $60 million.

State Jobless Down 130,000

Figure Below 10 Pct. of Labor Force First Time This Year

DETROIT (UPI)—Unemployment in Michigan fell off 130,000 within a two-month period up to May 15, the Michigan Employment Security Commission said today.

The MESC unemployment as of May 15 was 292,000 as compared with 422,000 on March 15, a fall of 36 per cent. It was the first time this year unemployment had dropped below 300,000, or 10 per cent of the labor market.

The greatest number of returning workers were in the automotive industry, MESC Director Max M. Horton said.

The 292,000 unemployment of May 15 was 9.8 per cent of the labor force. The 422,000 of March 15 was 14 per cent.

In the metropolitan Detroit area jobless workers were reduced by 58,000 over the 60-day period.

Horton attributed the upturn to three factors: (1) the spring increase in automotive production; (2) a substantial improvement in construction and other nonmanufacturing industries; and (3) the effects of the MESC's "hire now" campaign.

Tractor Tips, Kills Brandon Farmer

A Brandon Township farmer was crushed to death yesterday when a heavy-duty tractor he was operating tipped and fell on top of him.

George Caine, 65, of 2150 Seymour Lake Road, was mowing grass beside his driveway when the tractor fell over the edge of a steep, bordering ditch.

He died almost instantly of a crushed chest and multiple bone fractures. A wrecker was used to right the tractor off the victim's body.

Post for Newswaman

LANSING (UPI)—Mrs. Doris Jarrell, staff writer for the Lansing State Journal, was appointed today as director of research for the Democratic State Central Committee, effective July 1.

Cool Air Drifts Across Border to Temper Heat

By The Associated Press

Some relief appeared on the way from a late spring heat-wave in the eastern half of the nation today, as cool air from Canada drifted into northern sections.

★ ★ ★

More warm and humid weather was the outlook for the major part of the muggy belt. Temperatures in the 80s and 90s with high humidity were again in prospect for much of the midcontinent, the East and the South.

★ ★ ★

The cooler air headed in to northern sections of the Plains, Great Lakes region, New England and the upper Mississippi Valley.

The Weather

Full U.S. Weather Bureau Report

PONTIAC AND VICINITY: Partly cloudy and humid with thunderstorms this afternoon. High 88. Winds southwesterly 10-20 miles today. Partly cloudy and humid with thunderstorms tonight. Low tonight 65. Cloudy and slightly cooler Wednesday with occasional showers and thundershowers. High Wednesday 82.

Today in Pontiac
Lowest temperature preceding 8 a.m. 75
At 8 a.m.: Wind velocity 5 m. p. h. Direction—Southwest.
Sun sets Tuesday at 8:28 p.m.
Sun rises Wednesday at 4:55 a.m.
Moon sets Tuesday at 4:28 p.m.
Moon rises Wednesday at 6:20 a.m.

Downtown Temperatures

8 a.m.	75	11 a.m.	87
9 a.m.	78	12 m.	88
10 a.m.	78	1 p.m.	89
11 a.m.	85		

Monday in Pontiac
(As recorded downtown)

Highest temperature	83
Lowest temperature	71
Mean temperature	77
Weather—Mostly sunny, little rain.	

One Year Ago in Pontiac

Highest temperature	62
Lowest temperature	54
Mean temperature	58
Weather—Rain.	

Highest and Lowest Temperatures This Date in 80 Years

96 in 1956	42 in 1875

Monday's Temperature Chart

Alpena	80	61	Kansas City	90	74
Escanaba	73	60	Los Angeles	76	58
Houghton	75	53	Miami Bch.	84	79
Albuquerque	94	62	Milwaukee	81	61
Atlanta	88	69	New Orleans	90	76
Bismarck	78	50	New York	88	75
Brownsville	91	75	Omaha	89	63
Chicago	90	63	Pellston	82	66
Denver	92	63	St. Louis	89	71
Des Moines	94	62	S. Francisco	60	52
Detroit	91	74	Seattle	69	50
Duluth	78	54	Tampa	90	72
Jacksonville	94	75	Washington	91	73



AP Photofax

NATIONAL WEATHER — Showers are due tonight from New York State and Pennsylvania westward through the upper Mississippi valley. Showers also are due in parts of the Mississippi valley and central Plains. It will be warmer in the Pacific northwest and continue warm in most of the country east of the Mississippi River. Cooler weather is expected in the Great Lakes area, northernmost New England and in the Great Plains.



Pontiac Press Photo

NEW WATERFORD JAYCEE HEADS — At an installation banquet last night at the Eagles Hall in Waterford Township, the Township's Junior Chamber of Commerce welcomed Donald Beedle as the new president. The Jaycees and their wives heard the main speaker, Peter Baldwin, talk about the Jaycees' influence on a community. Baldwin is former state president and former national vice president of the organization. Shown above are the new officers from left: Richard Schwab, treasurer; Norman Nelson, second vice president; Glenn Reynolds, first vice president; Beedle; Dean A. Salley, secretary; and Bill Sharp, corresponding secretary.

Kennedy Cancels Talk to Speed His Recovery

WASHINGTON (UPI) — President Kennedy cancelled a speaking engagement today to speed recovery of his ailing back.

Pierre Salinger, White House press secretary, emphasized in announcing that Kennedy had called off his speech that the decision indicated no worsening of his condition.

"It is just a question of allowing the improvement to continue and not doing anything to delay the improvement," Salinger told newsmen.

Kennedy had been scheduled to address the U.S. Conference of Mayors at a luncheon in a downtown Washington hotel.

The engagement would have required him to drive about a half-mile from the White House and, despite the crutches he is using, to put additional pressure on his back.

Before Salinger announced the change in Kennedy's program, Democratic congressional leaders had reported the President seemed to be in excellent condition.

SAYS HE LOOKS GOOD

"I never saw him look better," House Speaker Sam Rayburn, D-Tex., said after he and other Democratic congressional leaders held their weekly breakfast meeting with Kennedy.

Rayburn told reporters Kennedy did not seem tired or give any evidence of pain. The President told them, Rayburn added, that he expects to be able to discard his crutches within a few days.

Vice President Lyndon B. Johnson echoed Rayburn's view on Kennedy's appearance and manner.

Kennedy asked Johnson to substitute for him before the Conference of Mayors. Salinger said Johnson would express the thoughts Kennedy had planned to present in an extemporaneous speech.

'NOT A RECURRENCE'

Salinger scoffed at reports that Kennedy's ailment could be a recurrence of previous back injuries—suffered while playing football and later during World War II—that led to a serious operation in 1954.

★ ★ ★

Salinger repeated a previous statement by Dr. Janet Travell, White House physician, that the present injury is not related to any previous condition.

The White House said last week that Kennedy strained his back while shoveling dirty in a ceremonial tree planting while visiting Canada last month.

★ ★ ★

Salinger revealed that another doctor, whose name he could not immediately provide, had examined Kennedy while the President was resting at Palm Beach, Fla., last week. He gave no report on the second doctor's diagnosis.

FULL SCHEDULE

Kennedy offered some support to the Democratic leaders' view of his condition by getting out his crutches and walking from his White House living quarters to his office in the working section of the mansion today. He planned to keep his appointments there—unlike Monday when he received callers in a study in White House living quarters.

★ ★ ★

Kennedy has a full schedule laid out for the next several days but has decided against holding a news conference this week. Salinger said Kennedy's back injury was not a reason for skipping the conference.

★ ★ ★

Other than the question and answer session with newsmen that followed a speech in Paris 10 days ago, Kennedy has not held a press conference since May 5.

In addition to the session with the congressional leaders, Kennedy held a final meeting with Italian Prime Minister Amintore Fanfani in his office.

Nixon Praises Mustering Plan of County Man

If a new look in party reorganization, authored by John A. Gibbs of Oakland County, was invoked elsewhere "our prospects would go sky high," former vice president Richard M. Nixon told Gibbs in a letter yesterday.

★ ★ ★

Gibbs, executive secretary of the Republican Committee of Oakland County, said a copy of a 48-page analysis of the problems and future of the Michigan GOP had been forwarded to Nixon at the request of GOP State Chairman George Van Peursem.

Van Peursem is now using the report as a basis for possible state reorganization, Gibbs explained.

★ ★ ★

Nixon described the Michigan plan as "a real formula for party success."

"If every one of our party locals, nationwide, could read and study your report and then use it as a handbook for effective political action, I think our prospects would go sky high," Nixon said.

Nixon said the plan combines "utter candor and realism on the one hand with the missionary zeal of the true believer . . ."

★ ★ ★

"Your assessment of the available resources — good people and good principles, basically . . . comprise a real formula for party success," Nixon said.

Robbery Blamed in Death of Widow

ROGERS CITY (UPI)—The bound body of a 79-year-old widow was found in her home near here Monday night.

★ ★ ★

Presque Ile County Prosecutor Elmer Radka said Mrs. George L. Kent apparently was the victim of a robber. The woman's home was ransacked, Mrs. Kent lived alone in her home three miles southwest of Rogers City.

A neighbor, Mrs. Malcolm Kowalewski, found Mrs. Kent when she went to call on the woman.

★ ★ ★

The cause of death has not been determined.

'Democracy Not for Every Land'

U.S. Shouldn't Seek to Impose It Upon New Nations, Says Murrow

BALTIMORE, Md. (AP) — Edward R. Murrow, director of the U.S. Information Agency, today cautioned against trying to impose American institutions on the emerging countries.

"We must not fall into what I call the 'fallacy of forms,'" Murrow warned in speech prepared for delivery at the Johns Hopkins University commencement ceremonies.

Imitation, Murrow said, may be flattery, but in politics it may also be foolish.

"We must neither impose our forms and methods nor expect others to imitate us in every respect. We cannot afford the folly of believing that our way is the only way for the multiple world of nations."

'CONCEPT OUTMODED'

Murrow, former radio and television commentator, objected to the phrase that the world is divided. This, he warned, may be misleading.

"Division implies duality—a bipolar word divided between two nation states. I suggest this thinking is outmoded."

The world, he said, is divided —but into many camps.

"It is no longer us versus them," Murrow said. He advised speed in dealing with the rapidly changing world.

★ ★ ★

"The demand for results is timed today—not for tomorrow or next week, but for now. The continents will no longer respond to a call for moderation," he said.

The Western world, Murrow said, is at a disadvantage in its competition with the Soviets.

★ ★ ★

"To an emerging society shopping for a ready-made philosophy in the market place of ideas, democracy appears difficult to 'operate,'" he added.

"And indeed it is. Diversity is its virtue, dissent is its hallmark. It is complex and confusing. It is often slow to act, its respect for the individual may restrain government, its multivaried character defies labels and categories."

Lana's Daughter Vanishes After Trouble With Law

BEVERLY HILLS, Calif. (AP) —Actress Lana Turner's teen-age daughter Cheryl Crane, who fatally stabbed playboy Johnny Stompanato in her mother's home here in 1958, is missing.

Police say Cheryl, now 17, failed to appear before juvenile officials to explain her arrest early Sunday morning. Police had found her with two drunken teen-agers.

★ ★ ★

Authorities said Cheryl left a note at the Malibu Beach ranch home of her stepfather, Fred May, indicating she had disappeared "for a few days to think things over."

★ ★ ★

Miss Turner said Monday night she hadn't seen Cheryl since finding the note.

★ ★ ★

Cheryl was booked Sunday under juvenile laws when patrolmen answered a prowler call at the home of her grandmother, who wasn't home. The officers said Cheryl was entertaining two other girls, Rachel Sanchez, 18, of North Hollywood, and a 16-year-old minor.

Drop in Wind Saves Villages

Newfoundlanders Use Pails of Water to Keep Fire From Cottages

HARE BAY, Nfld. (UPI) — A forest fire that threatened to destroy two tiny Newfoundland fishing villages appeared to be under control today.

★ ★ ★

Fire officials said the battle against the blaze could be considered won if no sudden wind blows up.

The fire destroyed six miles of timberland before encircling Hare Bay and nearby Dover, forcing the evacuation of all women and children — more than 100 persons altogether.

Sheer determination by more than 1,000 tough Newfoundland fishermen and firemen was credited with halting the inferno as it edged toward the towns' homes and shops.

★ ★ ★

Many of the townspeople used buckets of water to fight the blaze and save their cottages.

The women and children removed to Gander 10 miles away last night began to return at dawn.

Fire officials said the men were about to give up their battle when there was a drop in the wind and they began to make headway in halting the flames.

★ ★ ★

Twenty-one pumps still were playing water on the fire and many of the men dropped to the ground exhausted and slept where they fell.

Communist Tirades Blame U.S. in Laos

GENEVA (UPI) — The Communist camp plunged today into an all-out propaganda offensive designed to soften Western demands for effective guarantees of a peaceful, neutral Laos.

★ ★ ★

Communist Chinese Foreign Minister Chen Yi began the maneuver Monday with a bristling, bitter speech blaming the United States for all the troubles in Laos.

★ ★ ★

Tass News Agency quickly followed up Monday night with a charge that the United States is "doing everything to postpone and perhaps even sabotage the conference altogether."

Other Communist delegates were expected to take the floor today and continue the tirade against the United States and its allies.

The 15th session opened with Thailand's delegation maintaining the boycott it started Monday. The Thai group walked out in a dispute over who is to represent Laos at this conference.

★ ★ ★

U.S. Ambassador Averell Harriman arranged to have lunch with Soviet Foreign Minister Andrei Gromyko before the start of today's session, possibly to see if the Communist side would be willing to skip the oratory and get down to business.

The Day in Birmingham

No School Pool Bonds, Says Bloomfield Hills

BIRMINGHAM — A proposed $500,000 bond issue to finance the construction of a swimming pool was rejected yesterday by voters in the Bloomfield Hills school system.

Incumbent board of education members Mrs. Jean Martz and Max Miller were returned to office for three years, defeating Mrs. Christine Jones and Frederick Syme.

Mrs. Martz received 794 votes; Miller, 756; Mrs. Jones, 539; and Syme, 395.

The bond issue, defeated 760 to 561, would have cost school district property owners approximately $6 annually for a 25-year period had it been approved.

Bennett Root, unopposed incumbent on the Birmingham school board, polled 535 votes to retain his post.

Birmingham voters authorized the transfer of $39,500 from an old retired bond issue to a current building fund with a 513 to 23 vote.

Birmingham School Supt. Otis M. Dickey will award diplomas to 665 Seaholm graduates at 10 a.m. commencement exercises at the high school Thursday.

Dr. Louis Norris, president of Albion College, will give the main commencement address.

Portraits of the school's namesake, Ernest Seaholm, and Ross A. Wagner, Seaholm principal, will be presented to school officials as gifts of the graduating class by Mosby Harvey, senior class president.

Covaledictorians are Sally Elaine Ryden and Linda Elaine Wells. Co-salutatorians are Margaret Chamberlain and Jane Louise Griffith.

Bruce N. Coulter, English instructor at Cranbrook, has been named to the newly created Donner Chair at the school.

The presentation of the teaching grant, which provides an estimated $12,000 yearly salary to the recipient, was made by Edward H. Lerchen, chairman of the Cranbrook School Board of Directors.

Coulter, who has taught at Cranbrook since 1936 and is also director of student guidance, is a graduate of Brown University and received his M.A. degree at the University of Michigan.

Cranbrook is one of 15 independent secondary schools which share equally in $4½ million in teaching endowments awarded last year by the Donner Foundation of Philadelphia.

Mrs. Jean Ketchum, a delegate candidate for the Constitutional Convention, will be a guest speaker at a 12:30 p.m. meeting and luncheon tomorrow of the Birmingham chapter of the American Association of University Women at the Orchard Lake Country Club.

The Birmingham Rotary Anns will hold its final meeting of the year Monday at 1 p.m. at the home of Mrs. Charles R. Miller of 26255 Pembroke St., Pleasant Ridge.

New officers for coming year will be elected following the luncheon.

Report Pickup in Work Hours

Heavy Industry Jobs Show Gains Greater Than Seasonal

WASHINGTON (AP)—The government reported today a strong pickup in working hours and employment in heavy industry in May, particularly in autos and steel.

★ ★ ★

A Labor Department report amplifying earlier May job totals said the economy is continuing to show extra-seasonal gains.

The work week of the average factory worker moved up more than seasonally from 39.3 hours in April to 39.6 hours in May—the fourth increase in working hours in as many months. The work week has increased nearly a full hour since January, but is still a bit less than a year ago.

GOOD INDICATION

Ray Larson, a Labor Department manpower statistics expert, said the steady increase in the work week is a strong indication that employers will continue adding to payrolls.

★ ★ ★

The number of workers on nonfarm payrolls rose by 500,000 to 52.5 million, almost double the usual rise for May. This included a 150,000 job increase in durable goods industries, an area in which employment had fallen by nearly 900,000 from 1960.

The largest gains from April were in steel and auto industries and in plants fabricating metal parts for the auto manufacturers. Job increases were reported, however, throughout hard goods manufacturing.

Boy Scout Troop 29 Plans Court Tonight

Boy Scout Troop 29 of the Hawthorne and Wever School areas will have an outdoor court of honor tonight at Hawthorne Park, beginning at 7 p.m.

Donald Maher is the new scoutmaster, with Woodrow Gray and James Hayes as assistants. They plan one outdoor activity each month this summer.

Oakland Dems to Hear Collins and Woodcock

The subject will be the forthcoming constitutional convention and the speakers Joseph Collins, state Democratic chairman, and Leonard Woodcock, UAW vice-president, at tonight's quarterly meeting of the Oakland County Democratic Committee.

★ ★ ★

The state party leaders, as well as Democratic con-con candidates, will appear at the 8 p.m. meeting at the Pontiac Central High School auditorium, according to James M. Ginn, county chairman.



For Dad and Grad...

Norelco Electric Speed Shaver Reg. $29.95 $16.97

G.E. AM-FM RADIO 8 Tube, Dual Speaker with AFC Reg. $79.95 $58.17

Gentleman's HAMILTON WATCH Yellow Gold Automatic, Waterproof Reg. $100 $62.97

Ladies' 19-JEWEL ELGIN Reg. $39.95 $27.97

Gentleman's Yellow Gold PHOTO ID BRACELET $6.93 Reg. $10.95

Ladies' All-Leather, 2 Pc. WALLET SETS $6.43 Reg. $9.95

Cultured Pearl Pendants Reg. $6.95 $3.97

Ladies' Fiberglas WARDROBE 39.95 Value $28.97

Ladies' Fiberglas OVERNIGHTER 24.95 Value $18.85

Leather Travel Alarm 8.95 Value $3.99

Imperial Cultured Pearl Necklaces from $16.97

Ronson Deluxe Hair Dryer $20.97

20% OFF Men's and Ladies' TIMEX WATCHES All New Models

Gerow JEWELERS

1064 West Huron In HURON CENTER 'Plenty of Free Parking' FE 2-9641

BUDMAN'S
PRICE RIOT
WHY WAIT? Enjoy it now at fantastic factory savings! At Budman's you deal DIRECT—No Dealers . . . No Middlemen . . . No Wholesalers to add to your costs . . . YOU SAVE THE DIFFERENCE! Plus Budman Bank Credit Terms.
DON'T PAY A DIME 'TIL 1962
GAS HEAT SALE
SAVE UP TO 30% . . . ON FUEL BILLS!
BIG SAVINGS on Furnaces, Boilers and Conversion Burners. Be safe—deal with Budman's—a reliable old firm. Buy now with no cash needed—no payment 'til 1962. Furthermore, we'll remove your unused fuel and heating equipment and pay you for them.
FAST INSTALLATION
You're Never Without Heat!
GASCO Conversion Burner AGA Listed Installation Extra $68.88
Gas Furnace Special $50 Trade-In Allowance for Your Old Heating Equipment
Famous BUDCO BURNER
Price Slash On . . .
Gas Incinerators, Hot Water Heaters and Blown-In Insulation
NEW, IMPROVED 1961 MODEL
ALUMINUM STORM and SCREEN WINDOWS
Includes All Sizes
Even Giant Sizes! Except Picture Windows
$10.88
FIRST TIME EVER! Introducing the All-New Permalum Window at this Low Factory-to-You Price! Homeowners Special! Six windows minimum. Installation extra. Made of famous, nationally advertised ALCOA. Enjoy it now . . . No payments 'til next year!
Big trade-in for your old doors and sash!
ALCOA ALUMINUM
PRICE RIOT:
Combination Aluminum Storm & Screen Doors
$19.88
All New, 1961 Model. Rugged outer frame. Giant sizes to 37" x 87". Installation and grille extra.
SAVE up to 50% on installation costs
ALUMINUM AWNINGS
New 1961 model in choice of colors.
DAILY and SAT., 9-9, SUN. 10-6 Call
FE 5-9500 We Come to Your House
If no answer or after hours call LA 5-3000
FREE GIFTS
Attractive 7-pc. Beverage Set by ANCHOR-HOCKING . . . FREE with FREE ESTIMATE
Our factory is located in Consumers Power territory
BUY DIRECT AND SAVE!
BUDMAN'S
2300 E. TEN MILE RD. (3 Blocks E. of Dequindre)
239 Voorheis Rd., Pontiac, Michigan



AP Photofax

HAIRLINE FRACAS — Stanley E. Moore still has his handlebar moustache, but he had to shave off a full beard when the Pittsfield, Mass., Western Union office said it didn't want its night manager looking like a beatnik. Now a bicentennial group has asked the telegraph firm's president to rescind the order.

Will Seek Authority to Operate A-Plant

WASHINGTON (AP) — Authority to operate the atomic energy plant near Monroe, Mich., now is to be sought by its builders.

This will be the next step in the wake of Monday's U. S. Supreme Court's approval of the nuclear plant's construction.

The court, in a 7-2 decision, reversed a lower court's ruling of last year that the Atomic Energy Commission (AEC) was at fault in approving construction by the Power Reactor Development Co., a utilities group.

Unions had fought the AEC's approval on grounds of public safety.

Monday's decision upheld the Atomic Energy Commission's approval of construction of the plant.

2-Year Probation, $100 Sentence Given to Two

Two years probation and $100 court costs were the identical terms handed down yesterday by Circuit Judge Stanton G. Dondero for two men who admitted stealing from a house under construction in the city.

Richard G. Dory, 30, of Detroit, and Clyde H. Buckner, 36, of 115 Maudlin St., Novi Township, pleaded guilty May 29 when arraigned on a charge of larceny in a building.

They stole five doors and trim from the house at 149 Beverly Ave.

Drowns in Gravel Pit

FLINT (AP) — Bernard Williams, 17, of Flint, drowned Monday in a gravel pit in nearby Genesee Township. Friends said Williams, a nonswimmer, got into water over his head.

Algerian Peace Talks Gloomy Over Battles

EVIAN - LES - BAINS, France (AP) — French negotiators and representatives of the Algerian rebel government met today for what may be the crucial session of their three-week-old peace conference.

The tone and approach of today's session in Evian's Hotel Du Parc could decide whether the talks continue or break down. So far neither side has shown an inclination to break off the talks and take the responsibility for the resumption of large-scale fighting in Algeria.

The tense, gloomy atmosphere in which the parley recessed Saturday was further clouded over the weekend when Moslem terrorists struck with new fury throughout Algeria. Thirteen persons were killed and 54 wounded.

Five persons—four of them Europeans—were killed in terrorist attacks in Oran Monday. In Algiers a European and a Moslem were killed and six Moslems were wounded when a grenade was tossed into a crowded cafe.

USE PLASTIC BOMBS

French extremists retaliated with three plastic bombs in front of Moslem stores, wounding three persons.

Five persons were injured in a similar incident in Constantine, where a French captain was also shot and gravely wounded.

In Paris, 16 persons were wounded, three seriously, by the explosion of a plastic bomb in a hotel in an area housing many African workers. The bombing was blamed on French extremists opposing President Charles de Gaulle's Algerian policy.

The French have ordered their forces in Algeria to hold their fire unless attacked, but the rebel command has refused to halt terrorism, the nationalists' most effective weapon.

The French view has been that, in order to have a political agreement, fighting had to stop first.

* * *

The two sides differ sharply on all major issues ranging from Algeria's territorial limits to the status of the country's one million Europeans.

The thorniest problem is the future status of the oil and mineral-rich Sahara. At this stage, no compromise appeared in the making on any single issue.

Come On, Fido! Get Into Contest at Miracle Mile

After the Centennial parade Saturday afternoon, Pontiac youngsters can enter their dogs in a big contest at Miracle Mile Shopping Center, sponsored by the Miracle Mile Association and the Ken-L-Ration Division of Quaker Oats Co.

The program, including a demonstration by the Southern Michigan Obedience Training Club, will begin at 6:30 p.m. in the parking area at the J. C. Penney Store.

There'll be numerous prizes and ribbons, including a watch as the grand prize, a flash camera for the runner-up and a "Paint-a-Dog" kit for third place.

Contests will determine which dog has the longest tail, or the most spots, or is the best groomed, or performs the best trick or wears the best Centennial decorations.

Any dog, mongrels included, is welcome in the contest.

Plans Overhaul for Jobless Pay

JFK to Propose Today Boost in Amounts and Longer Time Limit

WASHINGTON (AP) — President Kennedy is expected to propose to Congress today a broad overhaul of the unemployment compensation system.

The White House gave no advance hint of details.

* * *

However, the administration for some time has been reported contemplating seeking a boost in the amount and duration of benefits paid to idled workers as well as an increase in the payroll taxes paid by employers to finance the insurance plan.

Kennedy has been working since he took office in January on a permanent revision of the unemployment compensation program—part of the Social Security System enacted during the Roosevelt New Deal.

* * *

Federal action to raise the amount of benefits would be a departure from tradition. Until now the level of benefits has been left to the states to fix, with the result that benefits vary widely from state to state. The nationwide average is about $32 per week.

Boy Survives Crash With Bus on Bicycle

An 8-year-old Waterford Township boy escaped serious injury yesterday when he was hit by a school bus while riding his bicycle on Dill Road near Walton Boulevard.

* * *

The bus driver, Charles Allen, 72 of 2735 Watkins Lake Road told township police he was driving south on Dill Road, and as the boy, Ward Hayes, was approaching on his bike, the boy suddenly swerved head-on into the bus.

He was taken to Pontiac General Hospital with lacerations to the face, and is in satisfactory condition today.

To Buy 4 Cars for Patrol Use

Waterford Twp. Board to Open Bids on Autos; Also on Insurance

Four new patrol cars will replace worn out vehicles in the Waterford Township police department, by Township Board action last night.

Bids will have two alternatives, one, out-right bids and the other to take the older cars as trade-ins. Bids will be received June 26.

Sealed bids for workmen's liability compensation insurance policies will also be opened June 26.

Clerk James E. Seeterlin was authorized to present cost estimates and date for blacktopping Tyron Street. Township engineers Johnson & Anderson presented an estimate of $12,310 for the project and July 3 was set for the public hearing date.

The township will match $4,900 in funds with the Oakland County Road Commission for the extension of a sewer drain on Exmoor Street from Lakeside Drive to Elizabeth Lake Road.

The low bidder in quotations for nine gate wells for the water department, Ray L. Welch was awarded a contract for $2,925.

A special meeting was scheduled with Seeterlin and Fire Chief Elmer R. Fangboner today to set up specifications for purchase of a new fire chief's car.

The board approved purchase of 500 feet of 2½-inch fire hose at a cost of $1,000, and Police Chief Tyron Street, Township engineers Iiam Stokes were authorized to attend the Michigan Police Chiefs Convention at Charlevoix June 26, 27, and 28.

Township attorney Paul Mandel will present a redraft of the Waterford Township traffic violations ordinance within the next two meetings.

Bolted Rodeo Bull Strangles Itself

A 1,400-pound rodeo bull that fled into the Highland Recreation Area in White Lake Township over the weekend died of strangulation yesterday during efforts to recapture it.

The owner of the Brahma bull, Duke Dennison, who operates a ranch and rodeo at 5500 Highland Road in the township, said he managed to lasso the bull in the park but that the animal tangled the rope around a tree and was strangled before they could release it.

* * *

Dennison said the bull, used for bucking contests in rodeos, was worth $2,000. The bull had escaped its enclosure on the ranch and took refuge in the heavily wooded state park when pursued.

The U.S. has one-third the world's improved highways.

From BIG BEAR
FREE Limited Offer
DINETTE SET-5-PIECE
With the Following Home Improvements:
★ Recreation Room
★ Family Room
★ Dormer
★ Attic Room
★ Kitchen Remodeling
★ Any Rough Addition
NO MONEY DOWN
NO PAYMENTS 'TIL AUGUST
FHA TERMS
TAKE 5 YEARS TO PAY
BIG BEAR CONSTRUCTION
92 W. Huron St.
Call Now FE 3-7833

ANY WAY YOU LOOK AT IT...
GAS HEATS MORE WATER FASTER FOR LESS MONEY
Water heaters aren't all alike! Take speed, for instance. Gas heats water faster... fast enough to keep pace with all your hot water needs, including your automatic washer. And, you SAVE when you BUY, INSTALL and OPERATE a Gas Water Heater. Get the facts..
ONLY GAS HEATS WATER SO FAST... COSTS SO LITTLE!
See Your... Gas Water Heater Dealer
COSTS LESS TO INSTALL
Published in cooperation with Gas Water Heater Dealers by Consumers Power Co.

THE PONTIAC PRESS

TUESDAY, JUNE 13, 1961

PONTIAC, MICHIGAN.

MAKE OVER PAGES

Oakland County Area School Vote Sees Upsets

Several upsets of incumbent board of education members were recorded in yesterday's annual school elections in the Oakland County area.

In most cases, however, the balloting was light with usually no more than two candidates running for the one or two posts open.

Following is a roundup of the elections where the races were small and no major issues were at stake:

Troy

Richard C. Snoad was successful in his initial bid yesterday to win one of the two seats available on the Troy Board of Education.

He polled 175 votes to beat incumbent Robert A. Meade who was only two votes behind with 173.

The other incumbent seeking re-election was Robert W. Dolmage who led the field with 213 votes. He and Snoad will serve four year.

Oxford Area

A comparatively small turnout of voters yesterday elected Robert L. McWilliams and Roe E. Sausser to the two four-year posts open on the Oxford Area Board of Education.

McWilliams received 155 and Sausser, 129, to outdistance board appointee James N. Woon, who also was a candidate. Woon polled 110 votes. A total of 206 votes was cast.

Southfield

Will J. Oliver, a veteran of 13 years on the Southfield Board of Education, was soundly defeated in yesterday's annual school election running a poor fourth in a field of five.

Elected to the two four-year terms were Kenneth Larsen, who polled 1,047, just one vote more than incumbent board member Theodore E. Minke, who received 1,046.

Other results were S. S. Zwiren, 580; Oliver, 475; and Mrs. Irene E. Gase, 222. Oliver is currently serving as board treasurer.

Only 20 per cent of the registered electorate went to the polls, or approximately 3,500 out of 15,000.

Walled Lake

Richard S. Miles won a four-year term on the Walled Lake Board of Education, upsetting incumbent Walter Horstman in his bid for re-election.

Miles polled 340 votes with Horstman receiving 100.

Leak and Hicks received 196 and 173 votes, respectively against 160 garnered by their opponent, Mrs. Lucia Wilford.

Mrs. Wilford was the first woman to run for school board office in Clarkston in 20 years.

Holly

Unopposed incumbent John C. Fisher polled 38 votes to retain his seat on the Holly Board of Education. His new term is for four years.

Jack Bennett, also unchallenged, was named to the one-year term on the school board. He received 36 votes.

Dublin

Re-elected to a three-year term on the Dublin Board of Education was Frederick T. Corliss. He received 42 votes against 20 polled by his lone opponent, Eric L. Spitler.

W. Bloomfield

The two four-year terms on the West Bloomfield Board of Education went to Jack Shuler, incumbent, and Mrs. Kathleen Kjolhede. Shuler and Mrs. Kjolhede received 131 and 137 votes, respectively. They were unopposed.

Lyon

Incumbent J. W. Erwin retained his post on the Lyon Board of Education by polling 216 votes, the highest tally among a field of eight candidates seeking two four-year terms.

Winning the other school board post was Donald Riddering. He received 204 votes.

The unsuccessful candidates and their votes were Rita Chenoweth, 181; C. F. Grimes, 160; Alfred B. Ueker, 150; Josephine A. Allen, 85; Gordon Bunn, 76; and Elsie F. Kitter, 20.

Farmington

Farmington Board of Education posts were won by incumbent Patricia Dales and Herbert R. Neal. In winning the four-year terms the incumbent received 1,072 votes and Neal 1,058.

The unsuccessful challengers, Michael J. Hand and Richard F. Hug, polled 562 and 544 votes, respectively.

The reclassification from a fourth-class to a third-class school district was approved by Farmington School District voters by a vote of 1,067 to 351.

The change had been requested because of increased population in the school district.

Lake Orion

A one-vote margin yesterday gave challenger Ernest N. Shagnea a victory over incumbent Charles Carpenter in the race for a single four-year term on the Lake Orion Board of Education.

Shagnea won his first term on the board by collecting 145 votes to Carpenter's total of 144. A third candidate, Robert Fetterly, polled 67 votes.

Clarenceville

Fred T. Bailey retained his seat on the Clarenceville Board of Education, defeating Melvin Kuehn by a vote of 292 to 173. Bailey won a four-year term.

Dr. Samuel Prisk, unopposed incumbent, was named to a two-year post on the school board. He received 420 votes.

Clarenceville voters gave approval for the establishment of a Community College with a vote of 344 to 166 and named Paul Mutnick to the college board of trustees.

Mutnick, unopposed, tallied 317 votes.

North Oxford

Mrs. Belle Place, who was appointed president of the tiny North Oxford School District last year, was elected to that position at the district's annual meeting last night.

Mrs. Place was unchallenged for the post. She will serve three years.

Romeo

Philip A. Berthiaume, the present secretary of the Romeo Board of Education, won re-election to his third term on the board yesterday by defeating Thomas J. Schultz.

Berthiaume totaled 256 votes to win the single four-year vacancy on the school board. Schultz, who was making his first bid for school office, lost out with 218 votes.

NEWS OF THE AREA

Reject Millage, Tenure Return Ex-Superintendent

Avondale School District voters yesterday turned down requests for operational millage and teacher tenure while electing the district's former school superintendent to the board of education.

* * *

The election of Raymond N. Baker, who was ousted in 1959 after serving 13 years as superintendent, was one of the biggest upsets in Oakland County.

Baker, an unsuccessful candidate last year, totaled 270 votes yesterday to lead all candidates seeking the two vacancies on the board.

Baker and David W. Hackett both won four-year terms. Hackett, who will be serving for the first time, received 267 votes.

* * *

Incumbent Robert C. Sipperly failed to win re-election and finished last in a field of six candidates with 173 votes. Other defeated school board hopefuls and their totals were James E. Fehlberg, 200; Raymond R. Connors, 196; and Herman C. Douglas, 176.

The proposition which asked permission to levy a 6.5-mill operational tax for five years was rejected by 383 voters and supported by only 239.

School Supt. Leroy R. Watt said the defeat of the proposal will mean a loss of $160,000 in millage and state aid in next year's budget.

TO MAP NEXT STEP

Watt said he expected the board of education would meet soon to decide its next step now that the millage is defeated. He explained that the 1961-62 budget was based on acceptance of the millage request by the district's electorate.

The school board stated prior to the election that the millage proposal, if approved, would have increased the voted tax rate in the district by 2.6 mills over the 1960-61 levy.

The district's rate for debt retirement would have been reduced by nine-tenths of a mill. Three mills of the total on the ballot would have continued operational millage approved five years ago which expired in December.

* * *

The proposition which would have established teacher tenure in the district came within one vote of being passed last year, but it was soundly defeated yesterday.

The tenure issue, supported by Avondale teachers and the Michigan Education Assocation, lost out by 128 votes, 390 to 262.



SHIRLEY E. WOODCOCK

An Aug. 26 wedding is planned by Shirley E. Woodcock and Earl C. Gottschalk Jr., whose engagement is announced by the bride-elect's parents, Mr. and Mrs. Gilbert T. Woodcock of 317 Park St., Lake Orion. The prospective bridegroom is the son of Mr. and Mrs. Earl C. Gottschalk of Saginaw.

Oak Park District OKs $3.5 Million School Bond

OAK PARK — Voters in the Oak Park School District yesterday approved a $3.5 million bond issue for school construction and expansion by a substantial margin of 209 votes.

The total tally was 1,021 yes to 812 no.

The money raised by the bond issue will be used to build a 55-room junior high school and additions to two elementary schools.

This is the tenth time in as many years that voters in this school district have approved funds for educational facilities and operation.

In the race for the 2 four-year posts on the Oak Park Board of Education winners were Leland Smith who garnered 1,108 votes a Selma Shargel with 969.

Julius Passerman was out of the running with 813 votes trailed by Lionel E. Spoon with 493 and Seymour Smelsey with 358.

Half-Mill Tax Okayed for Handicapped Kids

LAPEER — A permanent half-mill tax which will be levied in all Lapeer County school districts was approved by a margin of 523 votes in the annual school elections yesterday.

A light turnout of voters yesterday passed the issue, 1,615 to 1,092. The special levy will raise about $38,000 per year in the county for education of mentally and physically handicapped children.

Voters Approve Issue of Bonds

Brandon District OKs $395,000 Project by 24-Ballot Margin

ORTONVILLE — A $395,000 bond issue to finance extensive construction and remodeling projects in the Brandon School District was approved by a 24-vote margin in yesterday's school election.

The second issue on the ballot, a request to set salaries for board of education members at $240 per year, passed by 114 votes, 292 to 178.

Incumbent Harold Webb, who was unchallenged for a single four-year term on the Brandon Board of Education, won re-election with 424 votes.

The bond issue received 239 yes votes to 215 no.

Approval by the district's electorate will allow school officials to go ahead with plans for adding 11 new classrooms and a library at Brandon High School and three new classrooms, a library and extra storage space at Belle Ann Elementary School.

* * *

The 51-year-old junior high school in Ortonville will be closed and students attending classes there will be transferred to the new additions when the work is completed.

Both the high school and elementary school will be remodeled with funds available from the sale of bonds.

* * *

School officials say the new method of paying board members will cut costs in the district. Board members received $10 per meeting under the old system and often attended more than 24 meetings a year, according to School Supt. Burl Glendening.

Reclassified by One Vote Margin

Harvey, Dinger Elected to Utica School Board

Incumbent Jack Harvey and Howard A. Dinger were elected out of a field of nine candidates to four-year terms on the Utica Board of Education yesterday.

A proposition which asked that the Utica Community District be reclassified from a fourth- to a third-class district was approved by a one-vote margin, 489 to 488.

A proposal which would have increased board members salaries from $300 to $400 per year was defeated, receiving only 382 yes votes to 592 no.

Board members took salary cuts last year so that new board members could receive some compensation until the classification of the district was changed.

* * *

Utica district voters approved a third proposition which will transfer $228 from debt retirement service to the general fund. It was approved, 806 to 214.

Harvey, the current board president and the only incumbent in the race, easily won re-election with 666 votes while Dinger won the other school board post with 466 votes.

Unsuccessful candidates and their vote totals were Gene Pini, 272; Edward A. Bogdan, 206; Charles W. Cooper, 199; Theodore J. Huerth, 140; Harry L. Burkhart, 115; Erwin D. Doan, 72; and Dr. John J. Dina, 60.

The race for the two board of education seats in the Utica district drew the largest field of candidates in the area.

Troy OKs Start of Sewer Plans

Approves the Details of Payment for Work on Engineering

TROY — The City Commission last night took action which will allow the Oakland County Department of Public Works to start engineering work on an $11-million sewer construction project here.

The commission adopted a two-page resolution which spelled out the method of payment for the engineering work and other preliminary details on the huge sewer program.

Under the resolution, the county will not be able to exceed $2,000 for the engineering work until final agreement is reached on the 12-Town Drain and Dequindre Interceptor.

If either of these projects is blocked again, the sanitary sewer program in Troy may be delayed indefinitely.

HEARING JUNE 28

A public hearing on the 12-Town is slated for June 28 in Royal Oak. If no suit is filed by July 18, construction on the 12-Town will begin.

Legal groundwork for the project was laid by the commission April 15 when it levied a special 1.6-mill tax for 1960-61 to help pay off existing sewer debts.

Commissioners adopted another resolution at that time which authorized the city to enter into contract negotiations with the county for installation of a system of sanitary sewer trunk lines throughout Troy.

The contract has not been signed, but last night's resolution will allow the DPW to start engineering plans for the sewer project.

SPECIAL MEETINGS

In other business, the commission set dates for two important meetings. On Monday commissioners will hold a special session at City Hall to discuss a contract which would bring Detroit water into the city.

* * *

Commissioners scheduled a meeting for July 17, when they will discuss details of the proposed Chrysler Expressway with State Highway Department officials.

The July meeting will be held in the auditorium of Troy High School to accommodate the expected large crowd.

Pleas of Innocent Entered for Five in Burglary

SOUTH LYON — Circuit Judge Stanton G. Dondero entered pleas of innocent yesterday for five Ypsilanti youths when they stood mute at their arraignment for the alleged burglary of an auto dealership.

No trial date was set for Eldon Cole, 17, Robert G. Crank, 19, Emmett E. Gentry, 21, Ronald L. Parks, 20, and James D. Shepard, 22.

All but Cole were returned to the county jail unable to furnish bonds. Cole has posted his $2,000 bond.

* * *

Police last week spotted Crank, Cole and Parks removing a safe containing about $100 from the Spitler-Demner Ford showroom. Shepard and Gentry were picked up later.

OES at Commerce to Honor Counselor

COMMERCE TOWNSHIP—Mrs. Elsie Chynoweth, grand counselor of District 5 of the Grand Chapter of Michigan, will be honored by Commerce Chapter 301, Order of the Eastern Star, at a June 20 reception.

Mrs. Chynoweth, appointed grand counselor by Worthy Grand Matron Mabel Shaw at the last session of the grand chapter, served as worthy matron of the Commerce chapter in 1948-49.

The 7 p.m. reception at the Commerce Masonic Temple will be followed with exemplification of the degrees of the order by Mrs. Chynoweth.

The candidates for initiation are Hazel Bailey, Donna May York and Lou Nell York.

Little Boy Drowns

HOLLAND (AP) — Robert Sanchez, 5, went on a bathing party with his three sisters — the first of his life — and drowned Monday.

Loses His Post in Huron Valley

Harry Porter Beaten, Board President Wins Re-Election

HURON VALLEY — Harry Porter was defeated in his attempt to win re-election to the Huron Valley Board of Education. He will be replaced by Eugene E. Russell.

Board President Donald M. Hackbardt, however, retained his position by winning the other four-year term on the school board.

The other unsuccessful candidate was Robert H. Gorsline.

Hackbardt received 482 votes; Russell, 340; Porter, 320; and Gorsline, 311.

* * *

Huron Valley voters turned down a request to increase the salaries of board members $500 by a 575 to 141 vote.

Board members currently received $100 annually while the president and secretary get $150.

The increased salaries would only have been received this year by the board members elected yesterday.

Authorization was given, however, to transfer $5,000 received in delinquent taxes on a retired bond issue to the building and site fund. The vote was 424 to 293.

Jack E. Perry Chosen for Language Institute

ORCHARD LAKE — Jack E. Perry of 3178 Winterberry Road will attend a seven-week modern language institute for secondary school teachers of French and Spanish at the College of Saint Teresa, Winona, Minn., from June 19 to Aug. 4.

Perry, a teacher in the Waterford school system, is one of 70 selected from more than 600 applicants that will attend the institute.

Burianek-Small

Rochester Girl Weds

ROCHESTER—Suzanne L. Small became the bride of Laddie J. Burianek Saturday at the First Baptist Church here in a ceremony performed by Rev. Donald Olsen.

The bride is the daughter of Mr. and Mrs. R. E. Small of 1136 Sycamore St. The bridegroom's parents are Mr. and Mrs. Frank Bone of Warren.

For her wedding the bride chose a floor-length gown of chantilly lace over satin with long sleeves and a sweetheart neckline trimmed in pearls.

A crown of seed pearls and sequins held her shoulder-length veil of illusion which was edged with chantilly lace. She carried a bouquet of white roses and lilies-of-the valley.

* * *

Matron of honor for her sister was Mrs. William Toureau of Warren while another of the bride's sisters, Elaine Ann Small of Rochester, served as a bridesmaid with Patricia Reid of Rochester.

The bride's brother-in-law Wilham Toureau was best man. Wayne Niles of Lansing and Gordon Fisher of Warren seated the guests.

Following the afternoon rites, a reception was held in the church parlors. The newlyweds now live in Roseville.



MRS. LADDIE J. BURIANEK

Purdy and Chandler, School Tax Okayed

ROCHESTER—Voters in the Rochester Community School District elected Henry Purdy and Robert E. Chandler to the board of education and approved a five-mill operational tax for five years.

Purdy, incumbent school board president, topped all candidates in yesterday's election with 855 votes. Chandler won his first term on the board with 725 votes.

Both will serve for four years.

The millage request was supported by 808 voters while 539 voted against it. Voting was heavier yesterday than it was in last year's annual school election, when rain and apathy were blamed for the small turnout.

Still only 17 per cent of the district's registered electorate went to the polls this year.

School officials say the millage approved yesterday will bring $250,000 into the district's operating fund next year without raising the tax rate over the 1960-61 total.

* * *

Two mills for operation which expired this year will be continued under the new millage. Three mills formerly levied for debt retirement will not be collected in the 1961-62 school year.

OK 2-Mill Tax to Pay Off New School Facilities

DRYDEN — A two-mill tax levy needed to finish paying for equipment for the new high school was approved by Dryden School District voters yesterday.

The total was 70 for the proposal and 12 against, the same as for the special education proposal in the county.

The one-year tax will raise approximately $8,500, but even with the levy, taxes will be lower in the 1961-62 school year than they are now.

A 2.5 mill tax was approved last year to pay off the bond issue for the high school addition built in 1958. The two mills expired this year so that the levy now passed will be one-half mill lower than in 1960-61.

After the polls closed on the millage election, the annual school board meeting was held with present Board President William Thorman Jr. and Mrs. Lawrence Hadley winning the two posts open by acclamation.

Mrs. Hadley replaces Board Treasurer Raymond Stevens, a veteran of 14 years on the board, who declined to seek re-election. She and Thorman will serve for four years.

Swainson Is Honored

WINDSOR (AP) — Michigan's Gov. John B. Swainson and Premier Leslie Frost of Ontario were made honorary citizens of Windsor Monday at an international dinner.

Unsuccessful candidates for the school board and their vote totals were Mrs. Virginia K. Allured, 618; John H. Patterson, 438; and Charles A. Ferry, 115. Ferry filed nominating petitions for the board race but later withdrew because of the press of business. His name was on the ballot, however.

* * *

The extra operational millage will be used to staff and maintain new school facilities now under construction.



GWENDOLYN B. BRILLS

Mr. and Mrs. Arvel A. Brills of 35734 W. 14 Mile Road, Bloomfield Township, announce the engagement of their daughter Gwendolyn Beth to Robert Arthur Korthas. He is the son of Mr. and Mrs. Herbert Korthas of 1318 Flamingo Road, Commerce Township. No date has been set for the wedding.

Extra School Millage Rejected by Novi

NOVI — A request for an additional six mills for school operation was rejected and an incumbent board of education member ousted in the Novi School District.

Incumbent Edward Erwin failed in his bid for re-election, losing out to David Fried. The new board member received 374 votes to 356 polled by Erwin.

The proposed tax increase was defeated 565 to 160.

* * *

The millage would have been in addition to 9½ mills currently being levied in the school district, 2½ mills for operation and seven mills for debt retirement.

The extra funds would have been used to increase teacher's salaries and establish music, art and remedial reading classes.

Gets Jackson Term for Bludgeon Slaying

Richard L. Young must serve a term of 2½ to 15 years in Jackson Prison for the bludgeon slaying in March of his drinking partner.

* * *

Circuit Judge Stanton G. Dondero sentenced Young, 22, of 7595 Pontiac Lake Road, Waterford Township, yesterday.

As he was awaiting trial for second-degree murder in the March 12 beating of Floyd Rowley, 47, of Independence Township, Young went before Judge Dondero and pleaded guilty to a second count of manslaughter.

* * *

The murder took place after the two men had been drinking together earlier in Rowley's cabin home. Young's wife told deputies her husband suddenly went berserk.

Enters Plea of Guilty in Orion Twp. Break-In

George W. Thayer, 19, of Pontiac Township, yesterday pleaded guilty to the daytime break-in of a service station in Orion Township.

* * *

Circuit Judge Stanton G. Dondero ordered Thayer, of 2900 Adams Road, held on $2,000 bond pending sentence June 26.

Bride Designs Her Gown

Wed in Milford Church

MILFORD TOWNSHIP — White gladioli and pink carnations were used to decorate the altar of the Milford Presbyterian Church for the double-ring wedding Saturday of Charlene Baird and Gary Norman Hoyt.

Rev. Frank Williams performed the ceremony.

The bride, daughter of Mr. and Mrs. Raymond Baird of 3672 S. Milford Road, made her own wedding gown of white embroidered nylon over taffeta. Ballerina length, it featured a scoop neckline, fitted bodice and long sleeves ending in points over her wrists.



MRS. GARY N. HOYT

A white seed pearl tiara held her shoulder length veil of silk illusion, and she carried a colonial bouquet of pink carnations surrounded by white carnations.

* * *

Her accessories were a pearl pendant with earrings to match, gifts of the bridegroom. He is the son of Mr. and Mrs. Robert D. Hoyt of 1714 N. Hickory Ridge Road, Highland Township.

Matron of honor for her sister was Mrs. Peter Harrigan. Mrs. Robert L. Hoyt, sister-in-law of the bridegroom, was bridesmaid.

Assisting his brother as best man was Robert L. Hoyt. Ushers were Harold Book and Richard Hoyt, cousin of the groom, with Ray Clinard serving as groomsman.

* * *

A reception was held at the church immediately following the nuptials. Upon their return from a one-week honeymoon in the South, the newlyweds will live at 204 John St., Highland.

Union Lake Club to Meet Saturday

UNION LAKE — The annual dinner and installation of the Union Lake Business and Professional Women's Club will be held 7:30 p. m. Saturday at the LaViean Dining Room in Waterford Township.

Taking office that night will be Marian Fraser, president; Pat Ouellette, vice president; Carolyn Embree, recording secretary; Sarah Pakhalan, corresponding secretary; and Christine Reasor, treasurer.

Fran Leaf of the Keego Harbor Business and Professional Women's Club will be the installing officer.

Capt. Charles Leaf of the Michigan State Police will be the guest speaker.

Defeat Pay and Union

MUSKEGON (AP) — Voters have backed a City Commission stand with defeats of two proposals involving holiday pay for all salaried city employes and union organization for municipal workers.

Space Available at Keego Trailer Park

Joe Serbinoff

KEEGO HARBOR

On beach site or shady park location

- Beach Privileges
- Boating
- Swimming
- Playgrounds

RENT BY WEEK OR MONTH

Business and Finance

MARKETS

The following are top prices covering sales of locally grown produce by growers and sold by them in wholesale package lots. Quotations are furnished by the Detroit Bureau of Markets, as of Thursday.

Detroit Produce

FRUITS

Apples, Delicious, bu.	$6.00
Apples, Northern spy, bu.	4.75
Apples, Steele Red, bu.	4.50

VEGETABLES

Asparagus, doz. bchs.	$1.75
Broccoli, doz. bchs.	2.50
Chives, doz. bchs.	1.50
Cabbage, doz. bchs.	2.00
Onions, green, doz. bchs.	.75
Parsley, curly, doz. bchs.	1.00
Potatoes, 50-lb. bag	1.70
Radishes, Red, doz. bchs.	1.00
Radishes, white, doz. bchs.	1.10
Rhubarb, Hothouse, doz. bchs.	1.25
Rhubarb, Hothouse, 5-lb. box	.80
Rhubarb, outdoor, doz. bchs.	1.00
Tomatoes, Hothouse, 8 lbs.	2.50

GREENS

Collard, bu.	$2.00
Endive, bu.	2.50
Escarole, bu.	2.50

New York Stocks

Figures after decimal points are eighths

Air Reduc	78.1	Int Tel & Tel	55.1
Allied Chem	43	Isl Crk Coal	27.3
Allis Chal	26.4	Johns Man	69.5
Alum Ltd	34.2	Jones & L	68.1
Amerada	75.3	Kellogg	47.6
Am Airlin	25.5	Kelsey Hay	34.4
Am Can	40.6	Kennecott	86
Am Cyan	40	Kimb Clk	45
Am El Pw	66.2	Kresge, SS	32.7
Am Hosp	28.3	Kroger	30.2
Am M & Fty	51	Leaf	25.4
Am Met Cl	34	LOF Glass	51.6
Am Motors	17.7	Lib Mc & L	14.3
Am N Gas	34	Litton Indus	118
Ampex	22.3	Lockh Airc	44
Am Tel & Tel	118.4	Lone & Cem	31
Atchison	26.2	Mack Trk	30
Autom Cant	34.4	Manning	36.3
Avco Corp	21	Mead Cp	41.4
Avon Pd	45.1	Merck	81.2
Bald Lima	16.4	Merr Ch & S	11.3
Beth Steel	44.1	Mpls Hon	163.4
Boeing Air	43.3	Mina M & M	61.2
Borden	62	Monsan Ch	53.5
Borg Warn	41.1	Mont Ward	30.3
Briggs Mf	9	Motorola	89.2
Brist My	63.4	Nafi Corp	22
Brunswick	55.3	Nat Bisc	77.4
Burroughs	70.1	Nat Cash R	97.7
Cal Pack	55.2	Nat Dairy	60.4
Calumet & H	5.7	Nat Gyps	61.4
Camph Soup	109.4	Nat Lead	111.2
Can Dry	35.3	NY Central	17.7
Carrier Cp	45.2	Nor Am Av	41
Celan Tese	38	Nor Pac	44.2
Celanese	39.2	Nw Bk Pw	42.6
Cert-Teed	60.2	Ohio Oil	43.2
Ches & Oh	61.1	Owens Corn	89.2
Chock FN	27.7	Owens Ill Gl	69.4
Chrysler	43.2	Pac G & El	77.4
Cities Svc	53.5	Pan A W Air	19.3
Clark Equip	36	Panh Elp	42
Coca Cola	89.6	Param Pict	75.4
Colg Palm	44.1	Parke Da	36.1
Colum Gas	20.4	Penney, JC	80.3
Con N Gas	55.5	Pa RR	13.6
Consum Pw	71.2	Pepsi Cola	53.2
Cont Bak	54.4	Pfizer	41.2
Cont Can	41.7	Phelps D	59.3
Cont Mot	24	Philco	24
Cont Oil	56.6	Phill Pet	58
Copper Rng	19	Proct & G	79.4
Corn Pd	53.2	Pure Oil	38.2
Curtis Pub	15.1	RCA	61.2
Decca Rec	38.4	Republic Stl	63.3
Deere	57	Revlon	62.6
Det Edis	60.3	Rey Met	49.4
Dis C Seag	40.5	Rey Tob	119
Dow-Chem	80.3	Royal Dut	54
Du Pont	215	Safeway St	46.2
East Air L	25.6	Schlitz Brew	55.4
East Kod	98.6	St Reg Pap	37.3
Eaton Mfg	36	Sears Roeb	85.4
El Auto L	63.4	Shell Oil	40.3
Emer Rad	15.5	Sinclair	41.6
Ex-Cell-O	42.1	Socony	45.3
Fairb Whitney	9	South Pac	54
Firestone	43.4	Sou Ry	54
Food Mach	72.4	Sperry Rd	20
Ford Mot	87.4	Std Brand	61.6
Freep Sul	33.6	Std Oil Cal	54
Frueh Tra	26.3	Std Oil Ind	51.6
Gardner Den	80.5	Std Oil NJ	45.3
Gen Dynam	36	Stevens, JP	38
Gen Elec	64.2	Stud-Pack	7.6
Gen Fds	62	Swift & Co	31.4
Gen Mills	33.3	Tenn Gas	23
Gen Motors	45.1	Texaco	108.4
G Tel & Tel	26.6	Tex G Sul	25.7
Gen Tire	77.2	Tex Ins	177
Gerber Prod	48.2	Textron	25.6
Gillette	113.6	Thiokol	43.2
Goebel Br	2.3	Thomp Rw	51.2
Goodrich	61	Transamer	24.4
Goodyear	40.7	Trancity Con	44.6
Gt A & P	90	Underwood	60.4
Gt No Ry	46.4	Un Carbide	141.2
Greyhound	25.3	Un Pac	33.1
Gulf Oil	39.2	Unit Air Lin	47.6
Hammer Pap	31.2	Unit Aric	45.4
Holland F	9	Unit Fruit	24.5
Hooker Ch	36.4	Un Gas Cp	33.2
Howe Snd	19.4	Un M & M	22.1
Ing Rand	87	UB Rub	59.5
Inland Ste	46	US Rub	85
Int Bus Mch	477.4	US Steel	56.3
Int Harv	53.4	Upjohn	43.4
Int Paper	72.3	Vanad Stl & T	107
Int Shoe	37.4	Zenith Rad	163
Int Silver	27.3		

American Stocks

Figures after decimal points are eighths

Cal El Pw	23	Imp Th Co	16
Colns Mfg	13	Ind N Am	95
Cont Av & Eq	11.3	Kaiser Indus	11.2
Creole Pet	34.5	NJ Zinc	43.4
Dynam Am	13.3	Nove Indus	12.1
El Bond & S	23.3	Pacific Pet Ltd	12.4
Fair Cam	166.4	Page Her	23.5
Fly Tiger	18	Sherr Wm	138
Gen Devel	17.6	Sonotone	13.1
Hall Lamp	7.5	Std Oil Ky	81.7
Imp Oil	46	Technitor	29

DOW-JONES 12 NOON AVERAGES

30 Inds. ⌀94.70 off 2.06
20 Rails 142.27 off 0.08
15 Utils. 113.12 unchanged
65 Stocks 270.80 off 1.40
Volume to 12 noon 1,180,000.

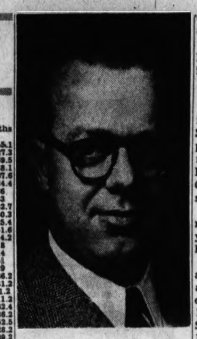
Stocks of Area Interest From Local Brokers

OVER THE COUNTER STOCKS

The following quotations do not necessarily represent actual transactions but are intended as a guide to the approximate trading range of the securities.

	Bid	Asked
American-Marietta Co.	33.6	35.1
Detroiter Mobile Homes	18	19.4
Electronics Capital	41	45.1
Electronics International	20	22
Fetro Co.	33	35.5
McLouth Steel Co.	50.6	54.2
Michigan Seamless Tube Co.	23.	24.6
Pioneer Finance	33.4	37.2
Shatterproof Glass Corp.	34	36.4
Taylor Fibre	4	5.2
Transcontinental Gas P. Line	24.1	25.4
Vernors Ginger Ale	4.7	5.5
Winklemans	11.4	12.6
Wolverine Shoe	28.4	31.4
Wyandotte Chemical	78.4	83.2

Electrical eels have an unusual location ability. They have little eyesight and live in murky waters but are able to locate their prey easily.



JOHN F. BRADY JR.

Pontiac Motor Official Dies

John F. Brady Jr., 50, Suffers Heart Attack; Funeral Thursday

John F. Brady Jr., assistant director of salaried personnel at Pontiac Motor Division, died unexpectedly of a heart ailment at St. Joseph Mercy Hospital yesterday afternoon. He was 50.

His home was at 172 East Iroquois Road.

A graduate of Ferris Institute, he attended New York University and Detroit College of Law.

Prior to coming to Pontiac Motor Division where he has also served as supervisor of labor relations, Mr. Brady was with General Motors Truck & Coach Division.

A member of St. Benedict Catholic Church, he had served as vice chairman of the Pontiac United Fund industrial group in charge of salaried employe solicitation in 1951.

* * *

Surviving are his wife Elizabeth; his mother, Mrs. John F. Brady of Deford; a son, John F. II; and five daughters, Patricia, Mary Jo, Sharon, Bertha and Barbara, all at home.

* * *

The Rosary will be recited at 8 p.m. Wednesday at the Donelson-Johns Funeral Home. Service will be held at 10 a.m. Thursday at St. Benedict's Church with burial following in Mt. Hope Cemetery.

MRS. EVIE B. ALLEN

Service for former Pontiac resident Mrs. Evie B. Allen of 125 W. Pine Bluff, Edgewater, Fla., will be held at 11 a.m. Thursday at Grand Lawn Cemetery, Detroit.

Her body will be brought from Florida to the Voorhees-Siple Funeral Home at 3 p.m. Wednesday.

Surviving are two brothers. Mrs. Allen, 76, died unexpectedly Sunday at Fish Memorial Hospital, New Smyrna Beach, Fla.

ROBERT BANNON

Service for Robert Bannon, 46, of 39 McKinley St. will be held at 1:30 p.m. Wednesday at the Huntoon Funeral Home with burial in Perry Mount Park Cemetery.

Mr. Bannon died Sunday at Pontiac General Hospital after a brief illness.

JOHN J. GILLIS

John J. Gillis of 22421 Kendall, Detroit, a former Pontiac resident, died yesterday at Veterans Hospital, Dearborn after a short illness. He was 43.

A member of St. Benedict's Church in Detroit, he leaves his wife, Claire; and son, Thomas; his father, Joseph; two brothers and a sister.

Prayers will be offered at 8:30 Thursday morning at the McKinnes-Desmond Funeral Home, 16111 Woodward Ave., Highland Park. Requiem High Mass will follow at 9 a.m. at St. Benedict Church in Highland Park. Burial will be in Holy Sepulchre Cemetery, Southfield.

SYLVESTER H. JOHNSON

Service for Sylvester H. Johnson, 28, of 48 Lorraine Court will be held at 2:30 p.m. Friday at the Macedonia Baptist Church. Burial will be in Oak Hill Cemetery by the Frank Carruthers Funeral Home.

An employe of Fisher Body Division, he was a member of Bowling Sport League and the Macedonia Church.

Surviving besides his wife, Alice, are his parents, Archie Johnson and Mrs. Elizabeth Alexander of Pontiac; a daughter, Sylvia at home; and three sisters, Mrs. Delorce White, Mrs. Gloria De Baes and Lillie Johnson, all of Pontiac.

Mr. Johnson died Saturday at Pontiac General Hospital after an illness of eight months.

GEORGE H. CAINE

BRANDON TOWNSHIP — Service for George H. Caine, 66, of 2150 Seymour Lake Road, will be at 2 p.m. Thursday at the C. F. Sherman Funeral Home, Ortonville. Burial will be in Sashabaw Plains Cemetery, Independence Township.

Mr. Caine, a member of the Seymour Lake Methodist Church, died yesterday in a tractor accident on his farm.

Surviving besides his wife Alice are two sons, Louis of Ortonville and Larry of Peru, Ind.; three daughters, Mrs. Lola Finley of Drayton Plains, Mrs. Laura Smithling of Keego Harbor and Mrs. Louella Robinson of North Branch; 10 grandchildren; and nine great-grandchildren.

MRS. JAMES COOKE

IMLAY CITY — Service for Mrs. James (Emma) Cooke, 74, of 272 Borland Road, will be held at 2 p.m. Thursday at the Imlay City Congregational Church. Burial will be in Imlay Township Cemetery.

Mrs. Cooke died yesterday at Community Hospital near Almont following a long illness. Her body will be taken from the Muir Brothers Funeral Home to the church at noon Thursday.

She is survived by her husband.

Livestock

DETROIT LIVESTOCK

DETROIT, June 13 (AP)—Livestock: Cattle—Salable 3,000 bulk early supply slaughter steers and heifers; good to average choice grades predominating; cows very small supply; slaughter steers and heifers slow early sales 25c to mostly 50c lower; few early sales cows steady but market now steady to 50c lower; about 4 loads high choice to prime 950-1150 lb. steers 23.75-24.00; most choice steers 1300 lbs. and down 22.75-23.50; mixed high good and low choice steers 1150 lbs. down 22.25-22.75; most good steers 21.00-22.50; few early sales choice heifers 21.75-22.75; several loads choice heifers still unsold early; good to low choice heifers 20.50-21.50; utility cows 16.00-17.00, few early sales up to 17.50; canners and cutters 13.00-16.50.

Hogs—Salable 600. Butchers 25-50c higher, full advance on weights 260 lbs. and down; sows steady; most mixed lots No. 1 and 2 and few lot mostly No. 1 190-230 lb. butchers 17.00-17.75; 2 and 3 180-230 lbs. 17.00-17.50; mixed 2 and 3 230-260 lbs. 16.75-16.50; No. 3 260-300 lbs. 15.00-15.25; No. 1, 2 and 3 300-400 lb. sows 13.50-14.25; 2 and 3 400-600 lb. sows 12.50-13.25; boars 11.00-13.00.

Vealers—Salable 150 not fully established.

Grain Prices

CHICAGO GRAIN

CHICAGO, JUNE 13 (AP) — Opening grain prices:

—Wheat—		Sep.	.67½
July	1.87⅜	Dec.	.71⅝
Sep.	1.80¾	—Rye—	
Dec.	1.97¼	July	1.13½
Mar.	2.02⅝	Sep.	1.17½
May	2.04⅛	Dec.	1.23¼
—Corn—		Mar.	1.27⅝
July	1.13½	—Lard (drums)—	
Sep.	1.18⅞	July	10.02
Dec.	1.19	Sep.	10.20
Mar.	1.23¼	Oct.	10.00 B
May	1.26⅜	Nov.	9.75
—Oats—		—Bid.	
July	.65½		

Poultry and Eggs

DETROIT EGGS

DETROIT, June 13 (AP)—Egg prices paid per dozen by first receivers delivered to Detroit, loose in 30 dozen cases, consumers grade (including U.S.): White—Extra large 33½-38; large 32½-36; medium 28-31; small 26.

Browns — Extra large 32½-33; large 32½; Medium 28-29½; checks 24½-27½.

DETROIT POULTRY

DETROIT, June 13 (AP)—Prices per pound delivered to Detroit for No. 1 quality live poultry:

Heavy type hens 17-18; heavy type roasters over 5 lbs. 22-23; broilers and fryers 3-4 lbs. whites 16-17.

Do the Investment Possibilities in ELECTRONICS Interest You?

WHY NOT INVESTIGATE

TELEVISION-ELECTRONICS FUND, INC.

A Mutual Investment Fund whose assets are primarily invested for possible long-term growth of capital and income in companies actively engaged in the Electronics field.

Get the Booklet-Prospectus of this Mutual Fund now from

Watling, Lerchen & Co.
402 Pontiac State Bank Bldg.
Pontiac, Mich. FE 2-9275

Name_____
Address_____
City-State_____



SHE RE-GREW HAIR

See Page 15 for FREE HAIR CLINIC

A NEW SALES CAREER . . .

Intelligence, good character and energy qualify you for a permanent position with a well-known sales organization, specializing in Mutual Investment Fund Shares.

Mutual Funds represent a simple plan for participating in the earnings and growth of successful American industry through Planned Investment Programs.

Public acceptance of Mutual Funds is growing rapidly . . . over $1,000,000.00 a day. This should enable you, by rendering a valuable service to others, to earn a regular above-average income, and to enter a professional lifetime career. Ages 30 to 60 desirable.

Previous investment or sales experience helpful but not required; thorough training and cooperation supplied. Saleswomen are also invited to apply.

No travel. This is not insurance but trained insurance people should be interested. Possible earnings $7,500 to $15,000 or more yearly.

INTERVIEW BY APPOINTMENT ONLY

Contact:
LEROY J. WHITE, Divisional Manager
WADDELL & REED, INC.
407 Keego Bldg. CE 4-6353
Flint, Michigan

Call collect for appointment morning of June 14

EMPLOYER - EMPLOYEE
HOSPITALIZATION—SURGICAL—MEDICAL
INSURANCE
Monthly Payroll Deductions

5 PLANS FOR 5 OR MORE EMPLOYEES

NAME . . .
ADDRESS . . .
PHONE . . .

Clip and Mail to:
GEO. S. BARRY ASSOCIATES
357 W. Huron St., Pontiac
FE 4-0513

Thrifty DRUG STORES
148 N. Saginaw St. Near Sears
West Huron at Telegraph
4985 DIXIE HWY.

DOUBLE HOLDENS TRADING STAMPS
WEDNESDAY

Thrifty PHARMACISTS Charge LESS for Filling
PRESCRIPTIONS

We Answer Your Phone!



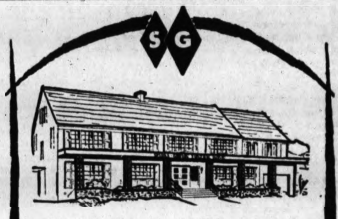
24 Hours A Day
No Recordings — No Gadgets
ALL CALLS ANSWERED
By Experienced Secretaries

For Less Than 4¢ per hour

TELEPHONE ANSWERING SERVICE, INC.
15 W. Lawrence FE 4-2541

Small Compact
NEW PRIMA 20
UNDERWOOD-OLIVETTI
Portable Hand Operated
ADDING MACHINES
with High Capacity
(999,999,999.99)
Subtraction and direct credit balance
Only $115.00 Plus Taxes
Weight 8½ Lbs.
JONES TYPEWRITER
Sales and Service
1058 W. Huron St. FE 2-2201

FOR
INVESTMENT SECURITIES and ACCURATE QUOTATIONS
CALL
C. J. NEPHLER CO.
FE 2-9117
818 Community National Bank Bldg.
LISTED AND UNLISTED SECURITIES—MUTUAL FUNDS
OUR FACILITIES EXTEND FROM COAST TO COAST



Pontiac's finest for facilities and service. Charges that are reasonable.
- COLOR PICTURES OF ALL FLOWERS
- SEATING FOR OVER 300
- PARKING FOR 75 CARS

Sparks Griffin FUNERAL HOME
"Thoughtful Service"
46 Williams St.
FE 2-5841

A Second Location to Serve You
3530 Auburn Road
Auburn Heights UL 2-1800



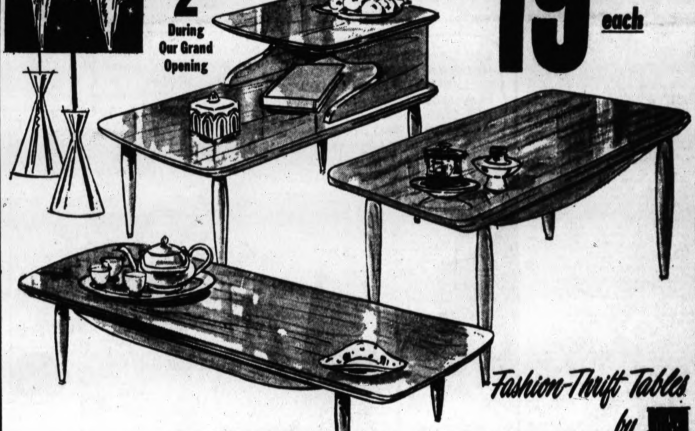
TOM'S
FURNITURE - APPLIANCES
Walled Lake Shopping Center Maple Road
Phone 624-1551

GRAND OPENING SPECIALS!



Look! Beautiful Imported PARAKEETS, Reg. $8.95
$2.00 During Our Grand Opening

19.95 each



Fashion-Thrift Tables by

unbelievable

HIGH-STYLE TABLES AT UNBELIEVABLE LOW PRICES

Don't let that low price fool you . . . these are famous Tonk tables, and that means they're built of fine materials to give you years of beauty and service. These are generous in scale, too, that big cocktail table is almost 4-feet long. Tops are high-pressure laminated plastic with the beauty of natural wood, but many times tougher. Choose yours in warm-toned light walnut or rich dark walnut, but come early, they won't last long at these prices.

NO MONEY DOWN



THESE ARE BARGAINS TOO!

29½-inch square corner table $29.95

34-in. round cocktail table $29.95

--Today's Television Programs--

Channel 2—WJBK-TV Channel 4—WWJ-TV Channel 7—WXYZ-TV Channel 9—CKLW-TV

TONIGHT'S TV HIGHLIGHTS

6:00 (2) Movie (cont.)
(4) Broken Arrow
(7) News, Weather
(9) Popeye
(56) Whirring Numbers
6:15 (7) News
6:25 (4) Weather
6:30 (2) News
(4) News
(7) Rescue 8
(9) Quick Draw McGraw
(56) Notes on Music
6:40 (2) News Analysis
(4) Sports
6:45 (2) News
(4) News
7:00 (2) Divorce Court
(4) Lock Up
(7) Exciting Years
(9) Movie: "The First Hundred Years" (1938). Career girl finds domestic difficulties arise from her desire to continue career after marriage. Robert Montgomery, Virginia Bruce.
(56) Heritage
7:30 (2) Divorce Court (cont.)
(4) Laramie
(7) Bugs Bunny
(9) Movie (cont.)
(56) Inquiring Mind
8:00 (2) Father Knows Best
(4) Laramie (cont.)
(7) Rifleman
(9) Movie (cont.)
(56) National Goals
8:30 (2) Dobie Gillis
(4) Alfred Hitchcock
(7) Wyatt Earp
(9) GM Presents
9:00 (2) Tom Ewell
(4) Thriller
(7) Stagecoach West
(9) GM Presents (cont.)
9:30 (2) Red Skelton
(4) Thriller (cont.)
(7) Stagecoach (cont.)
(9) Front Page Challenge
10:00 (2) Garry Moore
(4) TV Guide Award Show
(7) Close-Up!
(9) News
10:15 (9) Weather
10:20 (9) Telescope UAW
10:30 (2) Garry Moore (cont.)
(4) TV Awards (cont.)
(7) Mike Hammer
(9) Leon Errol
10:45 (9) Golf Tip
10:50 (9) Sports
11:00 (2) News
(4) News
(7) Mr. and Mrs. North
(9) News
11:15 (2) Weather
(4) Weather
(9) Movie: "You Know What Sailors Are" (English, 1954). As a joke, sailor welds junk to deck of foreign destroyer. Next morning, British Navy is sure it's secret weapon. Akim Tamiroff.
11:20 (2) Sports
(4) Sports
11:20 (2) Movie: "Dance, Girl, Dance" (1940). Two girls in night club fall for handsome playboy. Maureen O'Hara, Louis Hayward, Lucille Ball.
11:30 (4) (Color) Jack Paar
(7) Movie: "Here Come the Coeds" (1945). Arrival of two zany caretakers sets things jumping at tradition-bound school. Bud Abbott, Lou Costello.

WEDNESDAY MORNING

7:00 (4) Dave Garroway
(7) Funews
(7) Number Please.
(9) Myrt and Doris
12:40 (56) French
12:45 (2) Guiding Light
(56) Guten Morgen
12:50 (9) News
12:55 (4) News
1:00 (2) Charles Boyer
(4) Journey
(7) About Faces
(9) Movie
(56) French Through TV
1:10 (56) Parlez Francais
1:25 (7) News
1:30 (2) As the World Turns
(7) Life of Riley
(56) World History
1:55 (4) Faye Elizabeth
2:00 (2) Amos 'n' Andy
(4) (Color) Jan Murray
(7) Day in Court
(56) Nuestros Vecinos
2:30 (2) House Party
(4) Loretta Young
(7) Seven Keys
3:00 (2) Millionaire
(4) (Color) Young Dr. Malone
(7) Queen for a Day
(9) Movie
3:30 (2) Verdict Is Yours
(4) From These Roots
(7) Who Do You Trust?
4:00 (2) Brighter Day
(4) Make Room for Daddy
(7) American Bandstand
4:15 (2) Secret Storm
4:30 (2) Edge of Night
(4) Here's Hollywood
(9) Adventure Time
5:00 (2) Movie
(4) (Color) George Pierrot
(7) Johnny Ginger
(9) Looney Tunes and Jingles
(56) Children's Corner
5:30 (7) Lone Ranger
(56) Signs of Progress
5:45 (56) News Magazine
5:50 (9) News

WEDNESDAY AFTERNOON

12:00 (2) Love of Life
(4) Truth or Consequences
(7) Camouflage
(9) Susie
12:30 (2) Search for Tomorrow
(4) (Color) It Could Be You

TV Features

By United Press International

DOBIE GILLIS, 8:30 p. m. (2) Dobie (Dwayne Hickman) wants to prevent former school teacher Mr. Pomfritt (William Schallert) from resigning.

RED SKELTON, 9:30 p.m. (2) Jack Kirkwood and Jackie Coogan join Freddie the Freeloader (Skelton) in a sketch about a medical center examination.

GARRY MOORE, 10 p. m. (2) Jerry Lewis and Carol Lawrence join regulars Marion Lorne, Carol Burnett and Durward Kirby.

TV GUIDE AWARDS, 10 p.m. (4) Sketches that spoof TV sponsors and award winners highlight the entertainment portion of the second annual TV Guide special. Jackie Cooper and Nanette Fabray star in the sketches and portray characters in a private eye series, "Johnny Panorama." Efrem Zimbalist Jr., program host, will deliver a monologue about TV antennas. (Color)

CLOSE-UP, 10 p.m. (7) Report on Brazil's impoverished peasants who are being wooed by Communists.

JACK PAAR, 11:30 p.m. (4) Guests: George Burns, singer Judy Lynn, Genevieve and George Kirgo. (Color)

Crime in City Rises in May

Report 274 Offenses in Seven Major Area — Only 251 in April

The amount of crime reported in Pontiac for May was up from the previous month, according to the month-end report of the Pontiac Police Department.

In all, 274 offenses were reported in seven major crime categories, ranging from murder to auto theft, up from 251 in April.

One homicide and one rape case were reported in May.

There were also nine robberies, 17 aggravated assaults, 58 burglaries, 172 larcenies and 16 auto thefts.

★ ★ ★

The April crime breakdown showed no murders or rapes, 2 robberies, 19 aggravated assaults, 46 burglaries, 167 larcenies and 17 auto thefts.

For the year, crime in the city is up from the comparable period of 1960.

There have been 1,346 major crimes reported through May, an increase from 1,245 for the same period a year ago.

Police reported 29 per cent clearance of major crimes in May, up from 22 per cent in April.

U.S. Security Clerk Has Quit His Job

WASHINGTON (AP) —William H. Covington, the National Security Agency clerk who was found at a race track Monday after being missing four days, has quit his job, the Pentagon said today.

Covington, 28, resigned from the super secret agency—for personal reasons," a Pentagon spokesman said in answer to a question.

★ ★ ★

The Defense Department emphasized Monday, after Covington was located at the Delaware Park Race Track near Wilmington, no charges had been made against him.

GM Seeks to Halt Antitrust Probe by Houston Jury

HOUSTON, Tex. (AP) — General Motors Corp. is trying to stop a far-reaching government probe into possible antitrust violations to be made by a federal grand jury in Houston.

The corporation Monday filed a motion to quash a subpoena of its AC Spark Plug Division records and to stop the grand jury investigation.

Federal District Judge Allen B. Hannay set a hearing on the motion for 10 a.m. Wednesday. The grand jury is to be sworn in at 10 a.m. Thursday.

★ ★ ★

General Motors contends the government will only be reinvestigating matters which were brought before a New York City federal grand jury. That investigation started in February 1959 and still continues, the company claimed in its petition.

Whose On a Diet? Sales of Candy Hit New Record

WASHINGTON (AP) — The average American may be talking diet but he's eating his words. He ate more candy last year than ever before.

On the average, each person—man, woman and child—ate 16.9 pounds of candy in 1960, the Commerce Department reported Monday. In 1959, the figure was 16.8.

Chocolate sales increased 2.5 per cent to a record of about 3 billion pounds.

There was no breakdown on calories.

Pontiac Area Officers Attending Conference

Four Pontiac area law enforcement officers are attending the three-day annual state conference of the Fraternal Order of Police.

The conference at Benton Harbor concludes today.

Attending from this area are Sgt. Lawrence LaBair, Sgt. Eugene Hendren and Patrolman Gerald Navarre of the Pontiac Police Department, and Deputy Jesse Whitlock of the Sheriff's Department.

Lady of the Lakes Team to Use Waterford Field

The Waterford Township Board of Education has granted a request of Our Lady of the Lakes High School to use the Waterford High football field Sundays, Sept. 17 and Oct. 1, 15 and 29.

The parochial school's football team has home games scheduled on those days.



Pontiac Press Photo

CENTENNIAL PLAYMATES — These chums decided on identical costumes to wear during the June 17-24 Greater Pontiac Centennial. They are Lucille Brunch (left), 7, of 719 E. Tennyson Ave. and Susan Cowdrey, 10 of 718 E. Tennyson.

Senate Thumbs Down Show--Ratings Up

By FRED DANZIG

NEW YORK (UPI)—The Senate subcommittee on juvenile delinquency may be down on "Whispering Smith," but the show's rating is up.

★ ★ ★

So "Whispering Smith" continues to flourish on NBC-TV despite the fact that the subcommittee fingered it as one gamy example of TV trash and some of the men responsible for putting the series on the air admitted that they're still holding their noses.

This isn't contempt of Congress. It's contempt of TV content.

I went back to "Whispering Smith" last night to see if it has shown any improvement. It's still a mighty uninspired product. But it's not alone. There are too many expendable filmed series that have nothing to offer.

As for the juvenile delinquency "issue," I'm not really bugged on it because I happen to think we'll have juvenile — and adult — delinquency long after "Whispering Smith" fades from earshot, or pistol shot. I say take the show off not for what it might do to young minds, but for what it is doing to TV creativity.

★ ★ ★

The series is said to have been viewed by 2,500,000 youngsters when it had its premier. Permit me, by means of the following fictional letter, to offer my thoughts on how the recent events may have affected one young mind:

Dear Senator:

My old lady won't let me and my old man watch "Whispering Smith" anymore after all that fuss at the juvenile delinquency hearing. At first, I was plenty sore.

So was my old man. Especially at 9 o'clock, when the other channels were showing repeats and we had nothing to do but talk to each other for a half-hour.

My old man put aside the detective magazine, let me take a quick sip from his glass of beer, and started talking about himself. He filled me in on how to cheat on my finals and I learned a lot from him.

★ ★ ★

Then he told me not to worry about keeping up my school marks next term because he knows somebody in the admission's office of his college.

When I asked how much he was fined on that ticket he got the other day, my pop broke up laughing and told me he got it fixed, he said, in fact, that he's still driving the wrong way down that one-way street just to show those cops they can't push him around. What a guy. It was a great talk.

★ ★ ★

So thanks, senator, for blowing the whistle on "Whispering Smith" and helping to keep me away from evil influences.

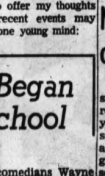
Wayne, Schuster Began Carrers in High School

BY EARL WILSON

NEW YORK — "We're Harbord men," comedians Wayne and Shuster, Jack Benny's summer TV replacements, have been bragging lately.

"Not Harvard," they explain. "HARBORD—Harbord Collegiate High School, Toronto, Class of 1940."

Eddie Cantor once said that with the death of vaudeville, there's no place for young entertainers to be lousy in. Wayne and Shuster, argue, however, that they can be lousy in high school as they were, or in college (University College, Toronto) as they were.



WILSON

Having done 30 Ed Sullivan shows since '57, they're starring in "Holiday Lodge" in the Jack Benny CBS spot June 25. They're living in Beverly Hills where nobody has asked them for an autography. They haven't been given the best table in restaurants—fact is, they haven't been able to get in the best restaurants.



ANDREA

"We have 21 years of undeclared hostility between us," Wayne was saying the other day—or it may have been Shuster — it's hard to remember and they're of no help.

"We may have a contest titled 'Can you tell the difference between Wayne and Shuster and why should you want to? Why not hate them together? Why break up the set?" Wayne (or maybe it was Shuster) said.

THE MIDNIGHT EARL . . .

Denise Darcel was suddenly signed by 20th Century-Fox to film "Escape to Hell" in Honolulu . . . **Joe Louis** said he'll tour the midwest opening branches of his milk company . . . **Tom Poston** may snare a featured role in the Cary Grant film, "Touch of Mink" . . . Leggy actress **Andrea Jaffe'll** be in the movie "Greenwich Village."

Shelly Berman told Chicago disk jock **Jack Eigen** he's weary of other comics finding fault with his style, challenged 'em to get more laughs than he does . . . **Van Heflin's** returning from Italy to resume movie-making here.

★ ★ ★

EARL'S PEARLS: Every movie needs some love interest. In other words, a chicken in every plot.

TODAY'S BEST LAUGH: "There's only one thing wrong with those curvy Italian actresses," said a local fellow, "—most of them are in Italy."

WISH I'D SAID THAT: A woman will buy anything she thinks the store is losing money on. . . . **That's earl, brother.**

(Copyright, 1961)

Old Glory to Fly All Day Long at Memorial

WASHINGTON (AP) — President Kennedy has ordered the U.S. flag flown 24 hours a day at the Marine Corps Memorial.

★ ★ ★

The proclamation Monday raised to five the number of places where the flag is flown permanently. The others are the in Arlington National Cemetery, the Capitol, Ft. McHenry near Baltimore, where Francis Scott Key wrote "The Star-Spangled Banner," and at Key's grave in Frederick, Md.

★ ★ ★

The Marine Corps Memorial, across the Potomac River from Washington, portrays the raising of the Stars and Stripes over Mt. Suribachi during the battle of Iwo Jima in World War II. It depicts action caught by photographer Joe Rosenthal, then with The Associated Press, as a group of Marines raised the flag under fire.

★ ★ ★

Kennedy said the incident symbolizes the "courage and valor of the American fighting forces."

Wanted in Baltimore as Well as Jackson

BALTIMORE, Md. (AP)—The FBI announced Monday the capture of one of two fugitives from the Southern Michigan State Prison at Jackson. The two also are wanted here for questioning about a bank robbery.

The arrested escapee Lester L. Wathen, 35, was taken into custody at Phoenix, Ariz. He will be arraigned on a charge of transporting a stolen car.

The auto, rented from an agency in Escanaba, Mich., was found abandoned here last Thursday after a $3,531 robbery of a branch bank.

The second man, identified as Stanley D. Spencer, 26, was not found. The FBI has charged him with robbing the bank.

Blockade Cuba to Halt Arms, Ex-Envoy Asks

WASHINGTON (AP)—A former ambassador says the United States must throw a blockade around Fidel Castro's Cuba.

The ex-envoy, Robert C. Hill, told the Senate Internal Security subcommittee Monday that the United States should ask other hemisphere nations to join the blockade but should do it alone—with military force—if it has to.

★ ★ ★

Hill, a political appointee who served as ambassador to Costa Rica, El Salvador and Mexico as well as serving a stint as assistant secretary of state for congressional liaison, said Iron Curtain countries are shipping arms into Cuba that "will be used against other Latin-American areas."

★ ★ ★

Hill contended that State Department policy favored Castro "even after our own government's intelligence reports" showed the Cuban regime was under Communist influence or domination.

Newsman to Tell of Years With Ike

GAYLORD (AP—Marvin Arrowsmith, veteran White House correspondent, will describe eight years of covering Dwight D. Eisenhower and John F. Kennedy in a luncheon talk before the Michigan Associated Press Editorial Association Saturday.

★ ★ ★

Earlier Dr. Armon Yanders of Michigan State University will hold a panel discussion with the editors and publishers on the problems of reporting space age developments.

★ ★ ★

More than 70 publishers, editors and their wives are registered for the two-day meeting.

During the day-long business session Saturday the newsmen also will discuss problems of covering and presenting Michigan news developments through the Associated Press.

Union Founder Dead

PHILADELPHIA (AP) — Clinton S. Golden, 72, one of the founders of the Steelworkers Union and a long-time expert in the labor-management field, died Monday. He suffered a stroke about six weeks ago. Golden, who resigned as vice president of the Steelworkers Union in 1946, served as vice chairman of both the War Production Board and War Manpower Commission during World War II.

Reporter Finds Answer —Police Are Waiting

FORT LAUDERDALE, Fla. (AP)—A Mexican-born reporter for the Fort Lauderdale News wanted to know how easy it would be for a Fidel Castro agent to land on the south Florida shore.

Wearing Cuban-type army fatigues and a two-day beard, Hector Morales went out in a rented boat, then swam ashore.

Two Fort Lauderdale policemen pounced on Morales as he hit the beach. He was released when his identity was established.

Can Put Riders in Penitentiary

Sheriff in Mississippi Says Regular Jail Is Crowded; Gets OK

JACKSON, Miss. (AP) — Hinds County Sheriff J. R. Gilroy, whose jail is overcrowded with "Freedom Riders" had authority today to transfer them to the spacious 18,000-acre state penitentiary.

The authority was granted after a dozen more segregation-testers were convicted Monday to raise the total to 96 in city and county jails.

★ ★ ★

The arrests began May 24, three days before Diane Nash of Nashville, Tenn., coordinating secretary for the Nashville Student Non-Violent Movement said the riders "plan to fill up the jail" in Jackson and Montgomery, Ala. Twenty-six others have paid fines or posted bond.

'LACKING FACILITIES'

The Board of Supervisors said in their order that "by reason of such overcrowding, Hinds County is unable with its own facilities to provide necessary housing and work as required by statute for its prisoners."

★ ★ ★

The board said that at Parchman, the sprawling prison farm 150 miles northwest of Jackson, "adequate public work may be made available to them so they may lawfully receive credit for time spent in confinement."

★ ★ ★

The prisoners have been "sitting out" their fines at the rate of $3 per day. If they were transferred to Parchman, work on cotton or other crops could be provided.

Mongolia and U. S. Worrying Chinese

TAIPEI, Formosa (AP) — The possibility of United States recognition of Outer Mongolia touched off angry scenes in the Chinese Nationalist Parliament today.

★ ★ ★

Impassioned lawmakers demanded that Chiang Kai-shek's government firmly request Washington to halt any further talks on the subject.

The United States was reported earlier this year to be planning to set up a permanent diplomatic mission in Ulan Bator, capital of Outer Mongolia.

But U.S. officials were said to doubt that Outer Mongolia is free enough to exchange diplomatic representatives. The United States has opposed the country's admission to the United Nations.

RCA Color TV
SALES and SERVICE
Buy Your TV From Technician
CONDON'S TV
86 S. Telegraph
FE 4-0700 Across from Tel-Huron

NEW COLOR TV
ONLY $399
SWEET'S TV APPLIANCES
Open Mon. and Fri. Nights
422 W. Huron FE 4-1133

SONOTONE
House of Hearing
Free Hearing Tests
Free Parking at Rear of Building
"Open Eves. by Appointment"
143 Oakland FEderal 2-1225
PONTIAC, MICH.

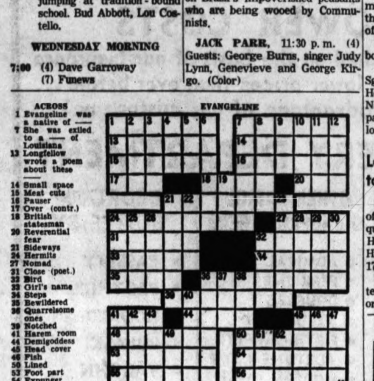
MAKE OVER PAGE

ACROSS

1 Evangeline was a native of —
7 She was exiled to the state of Louisiana
13 Longfellow wrote a poem about these
14 Small space
15 Maxi cula
16 Pauser
17 Over (contr.)
18 British statesman
20 Reverential fear
21 Sideways
24 Hermits
27 Nomad
31 Close (poet.)
32 Bird
33 Girl's name
34 Steps
35 Bewildered
36 Quarrelsome ones
39 Notched
41 Harem room
44 Demigoddess
45 Head cover
46 Fish
50 Lined
51 Poet part
54 Expunger
55 Western cattle
56 Be contrite

DOWN

1 In addition
2 Coop
3 Answerable
4 Deacon (ab.)
5 Irritate
6 Property items
7 Peeler
8 Sphere of action
9 Legal point
10 Greek numeral
11 Killed
12 Hasenpfeffer ingredient
13 Scottish stream
21 Peruvian beasts
23 Turkey buzzard
23 Wolly
24 Genius of leaping
25 Amphibians
26 Beth's son (Bib.)
28 Was
28 Foodstuff
29 Mimicker
30 Feminine nickname
32 Petty quarrel
36 Sagt
37 Stray
38 Flag
40 Penetrate
41 Kimono sashes
42 Contractions
43 Handle (Fr.)
45 Containers
46 Sober
47 Saucy
48 Follower
51 Mineral rock
53 Faucet



Answer to Previous Puzzle



--Today's Radio Programs--

WJR (760) CKLW (800) WWJ (950) WXYZ (1270) WCAR (1130) WPON (1460) WJBK (1500)

TONIGHT

6:00—WJR, News
WWJ, Kennedy
WXYZ, Kennedy
CKLW, V. Kuren
WCAR, Kennedy
WJBK, Kennedy
WPON, News, Sports
6:25—WJR, Barometer
WWJ, Bus. News
WJBK, Robt. E. Lee
WCAR, Sheridan
WXYZ, Alex Drier
WPON, Date with Music
7:00—WJR, Guest House
WWJ, Fb. Opinion
WXYZ, E. Morgan
CKLW, Ira Leckoff
WJBK, Belbov
WCAR, D. Cobrad
7:30—WJR, Choral
8:00—WJR, Tiger Baseball
WWJ, News
WXYZ, Fred Weiss
8:30—WWJ, Fine Music
9:00—WWJ, Symphony
CKLW, R. Knowles
10:00—WWJ, Fine Music
WCAR, D. Conrad
10:05—WWJ, World News
11:00—WJR, News
WWJ, News
CKLW, Hopwood
11:05—WJR, Music
WWJ, Music

WCAR, Conrad

WEDNESDAY MORNING

6:00—WJR, News, Agric'l'tr.
WWJ, News, Roberts
WXYZ, Wolf
CKLW, Farm Eye Opener
WJBK, Farm, News
WCAR, News, Sheridan
WPON, Early Morn. Line
6:30—WJR, Music Hall
CKLW, Eye Opener
WJBK, Larimer, Bible
WPON, Sports, Early Morn.
7:00—WJR, News, Music
WWJ, News, Roberts
WXYZ, News, Wolf
WJBK, News, Larimer
CKLW, News, Toby David
WPON, News, Early Morn.
7:20—WJR, Music Hall
WXYZ, News, Wolf
CKLW, News, David
WJBK, Traffic-copter
WCAR, News, Sheridan
WPON, Cal., Early Morn.
8:00—WJR, News, Quest
WWJ, News, Roberts
WXYZ, News, Wolf
CKLW, News, David
WCAR, News, Sheridan
WPON, News, Musical Neigh
8:25—WJR, Music Hall
CKLW, News, Toby David
9:00—WJR, News, Murray
WWJ, News, Martens
WXYZ, Paul Harvey, Wolf
CKLW, News, David
WJBK, News, Martyn
WCAR, News, Martyn
WPON, City Hall, M. Neigh
9:25—WJR, Jack Harris
WPON, Comm. Cal., Olsen
10:00—WJR, Karl Haas
WWJ, News, Martens
WXYZ, Breakfast Club
CKLW, Joe Van
WJBK, News, Reid
WPON, Olsen
10:20—CKLW, Myrtle Labbitt
WPON, Olsen, News
11:00—WJR, Health, Conv.
WWJ, News, Lynker
WXYZ, McKelvey
CKLW, Joe Van
WJBK, News, Reid
WCAR, News, B. Martyn
WPON, Olsen, Calendar
11:20—WJR, Time for Music
WPON, Olsen, News

WEDNESDAY AFTERNOON

12:00—WJR, News, Farm
WWJ, News, Lynker
WXYZ, McKelvey
CKLW, Joe Van
WCAR, News, Purse
WPON, Man on St., Lewis
12:20—WJR, Time for Music
WPON, Lewis, News
1:00—WJR, Showcase
WWJ, News, My True Story
CKLW, Joe Van
WPON, Chuck Lewis
1:30—WWJ, Baseball
WPON, Lewis, News
2:00—CKLW, Joe Van
WJBK, Lee
WPON, Music
2:30—CKLW, News, Shift'brk
WPON, Music, News
2:00—WJR, Conv., Showcase
WXYZ, Paul Winter
CKLW, Davies
WJBK, News, Lee
WCAR, News, Sheridan
WPON, Carriage Trade
4:00—WJR, News, Music
WWJ, Scoreboard
WXYZ, Paul Winter
CKLW, News, Davies
WJBK, News, Lee
WCAR, News, Sheridan
WPON, Carriage Trade
4:25—WWJ, Sweet, Allison
CKLW, News, Davies
WJBK, Sports, Music
5:00—WJR, News, Clark
WWJ, News, Allison
WXYZ, Paul Winter
CKLW, Sports, Davies
WJBK, Music
WCAR, News, Sheridan
5:30—WJR, Music Hall
WWJ, Almanac, Allison

FANS
Special Sale on factory close-out of all their discounted fans. Just out of the carton, mostly large sizes. But real low-low prices. Save today.
now 1/2 OFF
Hampton's
ELECTRIC COMPANY
828 W. Huron Street
Open 9 to 9 Daily

IN DEBT!
Then let us give you a constructive payment program that will consolidate your bills. All you need is the desire to get out of debt.
• One Place to Pay
• Small Weekly Payments
• Protection of Your Credit
BUDGET SERVICE, Inc.
18 W. Huron St. FE 4-0901