The Weather
U.S. Weather Bureau Forecast
Clearing and Cooler.
(Details Page 2)

ONE COLOR

THE PONTIAC PRESS

Home Edition

116th YEAR ★★★ PONTIAC, MICHIGAN, THURSDAY, MAY 22, 1958—56 PAGES ASSOCIATED PRESS UNITED PRESS PHOTOS INTERNATIONAL NEWS SERVICE 7c

Reuther Huddles With UAW Aides

Advice for Diplomats

AP Wirephoto

NIXON REPORTS—Vice President Nixon gestures as he tells a National Press Club audience out diplomats should pay more heed to students, labor leaders and press representatives in Latin America.

'Fail to Meet People'

Nixon Raps Envoys

WASHINGTON (AP)—Vice President Nixon says American diplomats in Latin America should get away from the white-tie circuit and talk more with persons at the grass roots level.

He mentioned students, labor leaders and press groups which he described as "the wave of the future" in Latin America.

In giving his views yesterday on what can be done to improve U.S. relations with other nations in the Western Hemisphere, Nixon said Communist influences were only

(Related Story Page 17)

partly responsible for the mob violence directed at him during his recent tour of South America.

He said the demonstrations stemmed also from economic troubles and a belief among some Latin Americans that the United States supported dictators.

Speaking at a National Press Club luncheon, Nixon said he found that American policies had not been adequately presented.

And he suggested that U.S. diplomats work more closely with private enterprise in Latin America to convince the people there that American policy is not aimed at making "the rich richer and the poor poorer."

BULLETIN

MIDDLETOWN, N. J. (AP) — Three Nike guided missiles exploded at their base here this noon. Police said possibly six persons were killed and 12 injured. Dense smoke continued to rise from at least two locations on the Nike base—one of a number of bases guarding the New York Metropolitan area.

★ ★ ★

Military sources said they believe one of the Ajax missiles had flown a distance and landed in nearby Raritan Bay. Within half a mile of the launching platform, fragments of another missile were found strewn in the woods, smouldering. Windows in the area were shattered.

Setting Tax Rate Is Big Headache for County Unit

Tentative Levy Due as Board Sifts Needs of Townships, Schools

By GEORGE T. TRUMBULL JR.

Members of the Oakland County Tax Allocation Board are confronted with a big problem.

By law they must keep tax allocations for the county, townships and school districts within a 15-mill limitation.

Posing as the "big headache," as Board Chairman William J. Emerson puts it, is doing this and still trying to comply with requests for more and more money from the county, townships and school districts.

After the board's first meeting yesterday, Emerson summarized

(Continued on Page 2, Col. 5)

Cloudy Tonight; Fair and Cool Friday, Saturday

Partly cloudy and much cooler with the low near 40-44 is the weatherman's forecast for tonight.

Tomorrow will be fair and cool with a high of 64 degrees. This morning's southwesterly winds will become northerly tonight at 20-25 miles an hour.

The thermometer reached a high of 70 degrees yesterday. The outlook for Saturday is mostly fair and cool.

In downtown Pontiac the lowest temperature preceding 8 a.m. was 52. The mercury rose to 60 at 2 p.m.

Sees Air Lane Control Soon

CAA Head Promises New Plan in 120 Days to Avoid Sky Crashes

WASHINGTON (INS) — Civil Aeronautics Administrator James Pyle today told a Senate committee that the CAA in 120 days would have a complete new system of reserving air boulevards for commercial air liners in an effort to curb mass sky tragedies.

He said the plan also included a proposal to segregate the nation's crowded airways by setting aside air reservations or restricted areas for jet military training.

Talks are under way with the military to divide up the sky, he said.

Meanwhile, President Eisenhower ordered his air coordinating committee to make a special study aimed at eliminating mid-air collisions to the maximum degree.

Sen. A. S. Mike Monroney (D-Okla), chairman of a Senate aviation subcommittee conducting the hearings, warned Pyle:

"You are going to have to talk pretty fast. Congress and the public are going to be very disturbed if something is not done quickly."

Pyle said that five of the so-called sky boulevards already have been set up and that others would be earmarked as soon as the CAA has the capabilities such as radar and communications to handle other traffic.

Even military planes will come under control of the civilian air towers, according to the CAA administrator.

Under federal regulations, military planes must abide by CAA air traffic rules except in emergency situations.

Pyle, appearing before the aviation subcommittee headed by Monroney said, however, that "we are not going to solve this problem over night and I am not going to give you a false sense of security."

Isn't Science Wonderful?

AP Wirephoto

WE'RE STILL BUDDIES—Jim Robertson of Lexington, Ky., and Sugar, a three-month-old Chihuahua, gaze at each other affectionately, after the pet was treated for a broken leg. Sugar must wear the odd-looking cast for two weeks. The dog was injured while playing with the boy.

Union Showing No Indication of Backing Down

Statement on Future of Negotiations May Come Tomorrow

DETROIT (AP) — The United Auto Workers 25-member executive board met in special session at UAW headquarters here today to hear a report from President Walter P. Reuther on contract negotiations.

A union spokesman said any statements on the future course of negotiations will come tomorrow from a joint meeting of union councils representing General Motors, Ford and Chrysler.

The union gave no indication that it is backing down from its original demands for wage and fringe benefits which the companies say would increase labor costs more than 70 cents an hour per worker.

A GM executive said yesterday the union had not modified any of its original demands.

The meeting added to the tension and uncertainty marking renewal today of bargaining talks at General Motors.

★ ★ ★

During a recess yesterday, the company and union joined hands to battle rebellious skilled workers at a National Labor Relations Board hearing.

But tension mounted when GM fired a hot reply to a statement by UAW President Walter P. Reuther accusing GM negotiators of failing to show any indication "they are ready to begin bargaining."

Only eight days remain before the current three-year contract expires.

Vice President Louis G. Seaton, head of the GM bargaining team, said Reuther's statement "is fantastic in view of the fact that only last week the UAW settled major agreements in the aircraft industry for considerably less than what General Motors has put on the bargaining table."

GM, Ford and Chrysler have offered to extend for two years the 2½ per cent wage improvement factor of present contracts.

★ ★ ★

The UAW and the big three joined forces before the NLRB to fight craft unions seeking separate bargaining rights in the auto industry.

Reuther told the NLRB that agreements with auto makers cannot be concluded until it is known

(Continued on Page 2, Col. 2)

Breaks 1st Law at 96

LOS ANGELES (AP) — After 96 years and 363 days of being a model citizen, Frank H. Peyton finally has a record with the police. A jaywalking ticket broke his perfect performance. Peyton observed his 97th birthday by paying a $5 fine.

With No Star for 1960 Big Race

Governors Head for Home

MIAMI BEACH, Fla. (AP) — The nation's governors headed homeward today from their golden anniversary conference without having pegged any star performer for the 1960 Democratic and Republican presidential nominations.

In four days of meetings, the governors covered subjects ranging from the size of the National Guard to a proposal for a White House conference on the recession.

They heard Secretary of Defense McElroy and Secretary of the Treasury Anderson explain what the federal government is doing—and why it hasn't done more—to combat the business slump.

But behind the scenes governors who consider themselves available for their party's top nomination two years from now maneuvered for position and publicity to help their cause.

The general opinion among those who had no national ambitions was that none of those who displayed their wares made much headway in a field from which the party nominees traditionally are chosen.

Democratic Gov. Robert B. Meyner of New Jersey, who would like to be the 1960 Democratic nominee, stumbled over a coalition roadblock in his efforts to win the chairmanship of the conference. Southern Democrats and conservative Western Republicans gave the plum to Democratic Gov. Leroy Collins of Florida.

This helped Collins in his obvious bid to become a compromise representative of the South on a 1960 Democratic ticket that would avoid any showdown stand on the school segregation issue.

In the Democratic ranks, Governors Abraham A. Ribicoff of Connecticut and Averell Harriman of New York generally were credited with outshining their colleagues. Neither is considered presently available for the 1960 presidential nomination.

Gov. A. B. Chandler of Kentucky said that after looking over the field of availables, he is not at all embarrassed to be running openly for the 1960 nomination.

On the Republican side, there was an admitted lack of presidential talent among GOP governors. They seemed generally to take it for granted that Vice President Nixon will be their party's 1960 nominee.

Republican Gov. William G. Stratton of Illinois, the retiring chairman of the conference, put out some tentative feelers for the vice-presidential nomination. Almost no other Republican even touched a toe in the national waters.

The cross-section feeling among the governors seemed to be that current economic conditions make it likely the Democrats will increase their margins in both houses of Congress in the November elections.

More Trouble for Pflimlin

Fighting Erupts in Tunisia

PARIS (AP) — Fighting between French and Tunisian forces erupted in Tunisia today, heaping new North African troubles on Premier Pierre Pflimlin's government.

President Habib Bourguiba said in Tunis the fighting broke out after French planes dropped a bomb yesterday on the airport at Gafsa, in south-central Tunisia 25 miles from the Algerian border.

★ ★ ★

The French had accused Tunisia of trying to provoke a clash with French troops at a time when the government in Paris is trying to regain control of neighboring Algeria from French rightists.

French troops and planes have been technically restricted to their bases by Tunisian orders since the bombing of a border village in February touched off a crisis between France and its former protectorate.

A Conservative leader lent a hand to hard-pressed Premier Pierre Pflimlin by going off to see Gen. Charles de Gaulle, who has offered to assume full power in France.

URGES USE OF INFLUENCE

The leader, Antoine Pinay, was reported urging De Gaulle to use his influence over insurgent military men and French colonials in Algeria to bow to Paris' authorities.

The leaders of the nine-day-old Algeria insurgent movement were cheered wildly by about 100,000 residents of Oran as they flew into that western Algerian city today.

The loudest cheers were for Jacques Soustelle, De Gaulle's leader in Parliament, who eluded police surveillance in Paris last week and flew to Algiers.

STOPS DECADENCE

Soustelle told the throng in Municipal Stadium the Algiers movement "definitely stopped the decadence in France."

Brig. Gen. Jacques Massu, the paratroop commander who started the insurgent movement May 14, got a roar from the crowd when he said the army had turned the Algerian revolt into a movement of unity.

Soustelle and Massu demanded De Gaulle's return to power and there were more cheers when Massu shouted "Vive de Gaulle."

Pflimlin was speeding progress of constitutional reforms aimed at strengthening the executive authority and making it more difficult for the National Assembly to turn cabinets out of office.

Pflimlin's new military chief, meanwhile, prepared for a mission to Algiers aimed at bringing the Gaullist generals there back under the control of Paris. A military envoy from Algiers already was in Paris.

The Premier put his constitutional proposals in shape for Cabinet consideration in a conference last night with political leaders, who have given him overwhelming support so far.

The chief aim is to end the rapid turnover in French cabinets which has so often stymied French policy and produced the demand for a strong-man regime headed by Gen. Charles de Gaulle.

Specific Charges Asked for Sullenberger Hearing

Charges against Dr. Neil H. Sullenberger by the Pontiac General Hospital medical staff are not "constitutionally sound as they now stand," City Attorney William A. Ewart advised the Board of Trustees today.

"They must be made specific," explained Ewart in submitting a recommendation that the board grant the ousted staff surgeon's request for a final hearing.

★ ★ ★

The staff's charges, which led to Dr. Sullenberger's temporary suspension when he failed to show up at a Nov. 13 meeting to answer them, specify only "professional and personal misconduct in and around the hospital."

"It is the responsibility of the staff to bring specific charges, either of professional or personal misconduct or both, since they made the original recommendation that Dr. Sullenberger be suspended," Ewart said.

Specific charges have been leveled against Dr. Sullenberger during his five-months battle to practice again at Pontiac General. But these were made by ex-hospital director Carl I. Flath in answer to the surgeon's $250,000 law suit for reinstatement.

Using medical records the staff had accumulated but never detailed in public, Flath charged Dr. Sullenberger with violating professional standards in 25 of his cases.

Board chairman Willis M. Brewer has said publicly that there was "no connection" between Flath's handling of the the case and his dismissal from the hospital post by the board yesterday.

In his opinion, which the board requested after receiving Dr. Sullenberger's request for a final hearing last week, Ewart noted that a hearing would be "in accordance" with Circuit Judge Timothy C. Quinn's dismissal of the suit last month.

Judge Quinn ruled that Dr. Sullenberger had brought the suit prematurely and did not take advantage of the final hearing the board had scheduled for him.

In Today's Press

All About Men	49
Comics	49
County News	15
Editorials	6
Food	29
Markets	50
Obituaries	21
Sports	43-46
Theaters	48
TV & Radio Programs	55
Wilson, Earl	55
Women's Pages	36-39

New Oldsmobiles
$2,599.49 Full Price
Jerome's Olds-Cadillac PE 5-9451 adv.

Report on Expansion Delayed by Hospital

St. Joseph Mercy Hospital has been delayed in preparing an answer to a Detroit Area Hospital Council report that indicates its proposed expansion program is unnecessary.

The hospital is waiting to confer with a member of its Chicago consulting firm, who was expected early this week but has been held up by another commitment, said Sister Mary William, hospital administrator.

The report said present crowded conditions in Pontiac hospitals represented "an artificial demand" and new facilities should be constructed elsewhere.

While holding off making a detailed answer, the hospital administrator has sent out letters to friends of the hospital, saying the council's conclusions were "mystifying" and based on a misrepresentation of the Pontiac hospital trade area.

"From Jan. 1 to May 1 of this year, we had 4,917 patients on the waiting list, 165 surgical patients were cancelled, 392 patients had beds in the halls, and 383 were put on emergency folding beds," she noted.

"From these few figures you realize the need is here now as in the past."

Area Man Injured in Destroyer Blast

A Waterford Township man was among five navymen injured when an explosion rocked the destroyer escort Silverstein in Pearl Harbor today.

Ensign Kenneth A. Schluchter, of 2855 Silverhill Dr. was one of two men badly burned when a storage locker containing cartridges for depth charges blew up.

The identity of the other seriously burned man was withheld by the Navy until his family could be notified.

Schluchter and the other man were taken to Tripler Hospital, Honolulu, while the other three were treated at the Pearl Harbor dispensary.

TRADE UP OR DOWN at the Hot Lot, The Bright Spot, FE 8-0488

Going Out of Business Sale!
Tremendous bargains, luggage, leather, sporting goods—Philip's, 10 N. Saginaw.

Pilot Dropped In Rather Unexpectedly

AP Wirephoto

UNORTHODOX LANDING — Pilot of this plane, Wolodymyr Rondiak, 50, of New Haven, escaped with cuts on his face when it dived into the roof of a home near the Ansonia, Conn. Airport. Occupants of the house were absent at the time. Nose and cab of the plane dropped into the living room.

Tomorrow Final Day to Join Pontiac Press Theater Tour

ONE COLOR

Plans to Expand in Waterford

Pontiac Federal Savings Loan to Build Branch on Dixie Highway

Plans for a new Drayton Plains branch for Pontiac Federal Savings & Loan Assn., were announced today on behalf of the board of directors by R. C. Cummings, president.

★ ★ ★

"We have purchased 72 feet of Dixie Highway frontage just north of the Drayton Plains Post Office," said Cummings. "In addition to the 72 by 120 foot site for our new building, we have bought 100 by 120 feet directly across the alley at the rear which we plan to use for free parking.

★ ★ ★

"Heenan, Pullar, Smitha, Inc. are preparing plans and we hope to ask for bids on the building within four weeks. Tentative opening date is set for November. In general appearance the branch will resemble our main office building on West Huron street in Pontiac.

★ ★ ★

"The branch, when completely equipped, will represent an investment of approximately $100,000. It will be the association's third branch, in addition to the main office.

"This site was chosen to provide more convenient service to the whole area lying to the north and west of Pontiac," said Cummings.

★ ★ ★

"A substantial number of homes in the area have been financed by mortgages arranged by Pontiac Federal, and we anticipate a steady increase in this volume. Likewise many Waterford residents already have savings accounts in our association.

★ ★ ★

"Steady growth has brought about the need for this new building. The association's assets have grown from five million dollars in 1954 to more than 15 million today."

Slump Blamed on Wage Hikes

Ford Stockholders Told Big Unions Discourage Business Investments

DETROIT, Mich. (AP) — Henry Ford II said today what he termed excessive wage increases have contributed directly to the present recession and to unemployment.

★ ★ ★

The Ford Motor Co. president told stockholders at their annual meeting: "By squeezing profits, powerful unions have discouraged business investments; by squeezing up prices they have created sales resistance."

★ ★ ★

"Until a way has been found to limit the monopoly power of unions and bring about a real balance of bargaining power between industry and unions, this country of ours will be under constant inflationary pressure," he said.

★ ★ ★

Ford noted that small car imports are reaching 300,000 to 400,000 a year and said they likely will continue at this rate for several years.

★ ★ ★

"Even if the total market for small cars were forecast at say 600,000 units annually, there is still serious question as to whether our normal share of such a market would yield the profits that might normally be expected from the additional investment in styling, engineering, tooling and facilities," Ford said.

★ ★ ★

Ford said company sales and profits are off sharply but he gave no figures.

The Weather

Full U.S. Weather Bureau Report

PONTIAC AND VICINITY — Mostly cloudy with scattered showers or thundershowers today and turning cooler this afternoon. High today near 70. Partly cloudy and much cooler tonight, low 40-44. Fair and cool tomorrow, high 64. Southwesterly winds at 20-30 miles an hour becoming northerly at 20-25 miles an hour tonight.

Today in Pontiac

Lowest temperature preceding 8 a.m. 52.

At 8 a.m.: Wind velocity 18 m. p. h. Direction—West.

Sun sets Thursday at 7:53 p.m.
Sun rises Friday at 5:04 a.m.
Moon sets Thursday at 11:09 p.m.
Moon rises Friday at 9:33 a.m.

Downtown Temperatures

6 a. m.	54	11 a. m.	60
7 a. m.	53	12 m.	62
8 a. m.	55	1 p. m.	62
9 a. m.	58	2 p. m.	60
10 a. m.	59		

Wednesday in Pontiac
(As recorded downtown)

Highest temperature	70
Lowest temperature	49
Mean temperature	59.5

Weather—Sunny.

One Year Ago in Pontiac

Highest temperature	81
Lowest temperature	54
Mean temperature	67.5

Weather—Fair.

Highest and Lowest Temperatures This Date in 86 Years

89 in 1901 — 33 in 1883

Today's Temperature Chart

Alpena	61	47	Marquette	60	39
Baltimore	76	48	Memphis	87	69
Bismarck	67	37	Miami	84	76
Brownsville	77	63	Milwaukee	68	53
Buffalo	62	44	Minneapolis	60	49
Charleston	80	65	New Orleans	81	71
Chicago	69	58	New York	71	56
Cincinnati	75	55	Omaha	79	62
Cleveland	67	48	Pellston	56	44
Denver	65	55	Phoenix	102	72
Detroit	71	51	Pittsburgh	70	46
Duluth	76	35	St. Louis	82	68
Fort Worth	84	60	S. Francisco	73	r
G. Rapids	61	37	S. S. Marie	50	41
Houghton	61	37	Traverse C.	62	43
Jacksonville	83	66	Washington	76	51
Kansas City	86	70	Seattle	61	57
Los Angeles	79	60	Tampa	87	71

'Don't Do It,' Students Urge

Buying Car for Teenager?

STOCKTON, Calif. (AP)—Teenagers advice to parents: "Don't let teenagers have cars until they can buy them with their own money."

It came today from students at Stockton College and Stagg High School. It's one suggestion made in a poll conducted by the junior college public relations class after Thomas Callahan, a student, was killed in an automobile accident May 10.

★ ★ ★

Other recommendations for traffic safety:
Suspend first offender's license for 30 days.
Learn where teenagers get liquor and cut off the supply.
Enforce curfew laws.
Give each traffic violator a day in jail at hard labor.

City Couple Held in Texas Killings

Tennessee Arrest Ends Pontiac, Orion Vigil for Suspects

Texas officials are expected to arrive in Brownsville, Tenn., to take custody of a Pontiac area couple wanted for a double murder in Texas. They waived extradition.

William G. Long, 28, and Kay Long, 20, were arrested Tuesday night by a Tennessee State Trooper who was making a routine check.

★ ★ ★

The arrest ended a weekend vigil for the couple by Pontiac police and state police. Thinking the pair might be on their way to Pontiac where they have relatives, police watched houses in the city and in Lake Orion.

Long has been sought since Sept. 6, 1957 by Pontiac detectives for auto theft. He fled the state just before a warrant was issued for him.

He is also wanted in Michigan as a parole violator. He served time in Jackson Prison for auto theft.

★ ★ ★

Long and his wife were indicted by a grand jury in San Antonio, Tex., for murder in the slayings of Mr. and Mrs. Allen B. Lippman of Somerset, a town about 20 miles from San Antonio.

The Lippmans owned a farm adjacent to the place where Long had been working as a farm laborer. The couple fled Texas in the Lippmans' car.

With them was their two-month-old daughter, who is being cared for in the Haywood County General Hospital in Tennessee.

Pontiac detectives said that Long, who lived with an uncle while attending Pontiac Central High School and again after his parole, stole a car the night of Sept. 5, 1957 and abandoned it in Lake Orion. In the car were a purse and clothing belonging to his present wife.

This at first gave rise to thoughts of foul play. Later it was found she had left the state with him.

Reuther Huddling With UAW Board

(Continued From Page One)

whether the UAW will continue to represent craftsmen as well as production workers.

NLRB Chairman Boyd S. Leedom promised to expedite a decision.

The auto companies supported Reuther's argument.

★ ★ ★

Seaton said the UAW demands would increase GM's labor costs more than 73 cents per hour per worker.

The UAW has not said publicly what it figures its demands amount to per hour per worker but it disagreed with GM's estimate. The current average hourly wage is $2.40.

Youth, 15, Drives Car Backwards in Attempt to Flee

A 15-year-old youth who tried to escape Pontiac police by driving a car backwards is in custody today charged with auto theft.

Detectives Albert W. Foster Sr. and Charles E. Hewitt spotted the stolen car on Luther at Motor street at 3:30 p.m.

★ ★ ★

The driver also spotted the officers. He jammed the car into reverse gear and took off backwards down Luther as they approached.

The car, containing three passengers, swerved from one side of the street to another, narrowly missing a number of children.

Then it hit a mail box and flipped over backwards, landing on its roof.

★ ★ ★

The driver took off on foot and eluded the officers but was seized by Robert Taylor, 16, of 276 W. South Blvd., on Bagley near California street.

The boy has admitted the theft of the car and also another auto theft that occurred the night before, the detectives said.

Waterford Cat Really Got It —in the Neck

Curiosity almost killed a cat yesterday when it got its head caught in a hole in a tree in Waterford Township.

"Blackie," a pet of the George Marble family, 7071 Lotus Dr., knew that there was a nest of new baby birds in an old oak tree next door, so he decided to investigate.

★ ★ ★

The cat carefully wiggled and pushed his head through the hole and, when he tried to withdraw, found he was stuck tight.

Blackie started to yowl, kick, and tug until neighbors were attracted. Men climbed ladders, greased the cat's neck but his head would not budge.

Waterford Township Police were called and, with a hammer and wood chisel, freed the terrified animal.

The police report concluded with: "Cat was able to continue under its own power with a high rate of speed on the takeoff."

Catch Fugitive Sound Asleep

50 Police Hunt Gunman All Night After Theft Near Pinckney

PINCKNEY (AP) — Police caught a man sought as a shotgun-firing fugitive asleep in a garage in a rural area between Pinckney and Howell today.

Eugene Kelly, 32, of Ann Arbor was taken into custody for investigation of armed robbery and breaking and entering.

Kelly was the object of a search by more than 50 police and conservation officers following two holdups near this Livingston County community last night.

★ ★ ★

State Police said Kelly had a shotgun with him. A shotgun-armed man held up Walter Nowacki of Detroit at a cottage on nearby Pardee Lake before robbing the Bee Line Bar here and escaping with $30. He got only $1.15 off Nowacki.

A patron at the tavern, Lawrence Griggs of Howell, followed the gunman when he left the tavern and came across him in a car parked nearby.

Griggs said he banged his car into the gunman's and he fired a shotgun through Griggs' windshield before fleeing into woods. Griggs ducked to the floor and was not injured.

Kelly was found sleeping in a garage at the home of James O'Connor three miles west of nearby Howell.

Find Farmer, Daughter Dead

Heart Attacks Claim John, Katherine Adams in Dryden Area Home

DRYDEN TOWNSHIP — An elderly retired farmer and his invalid daughter were found dead yesterday in their Dryden Township home.

John Adams, 85, and his daughter, Katherine, 46, both were stricken by fatal heart attacks, according to Lapeer County Coroner Dr. Dorothy Leith of Imlay City. They had been living at the home of Adams' son, Roland, 4153 Hough Rd., about four miles from Almont.

The bodies were discovered about 2 p.m. by Mr. and Mrs. Henry Walters of 451 Muir St., Romeo, friends of the younger Adams and his wife, whom they had come to visit.

Lapeer County Sheriff William J. Porter said he believed the daughter suffered a seizure first and that the father died when he got out of his wheelchair to go to her aid. He had been an invalid himself, having suffered a stroke.

Joint funeral service will be held at 1:30 Saturday at Muir Brothers Funeral Home in Lapeer. Burial will be in Romeo Cemetery.

Airliner, Jet Have Near-Miss

Mid-Air Crash Averted

WASHINGTON (INS) — Capital Airlines reported today an Air Force B47 crossed about 500 feet in front of a Viscount airliner carrying 19 passengers near Findley, Ohio, late last night.

★ ★ ★

The near-miss followed a collision in air Tuesday between a Capital passenger plane and an Air National Guard T-33 jet trainer over Brunswick, Md., which killed 12 persons.

Capital said the Viscount was flying at about 19,000 feet on a Chicago - Baltimore - Washington run when the jet bomber passed from above to below the airliner.

The airlines said the Viscount's pilot, Capt. Jesse Bradford, immediately called the Cleveland Airport control center and reported the incident.

Tells of Installing Wiretap for Hoffa

NEW YORK (AP)—A prosecution witness in the wiretap conspiracy re-trial of James R. Hoffa, Teamsters Union president, said today he helped install wiretap equipmen in the union's Detroit offices and thought the work was legal.

The witness, Rudolph L. Doelicke, once a New York State Trooper and now an actor, said he was employed at the time by Bernard Spindel, a professional wiretapper.

Spindel and Owen Bernard Brennan, president of Teamsters Local 337 in Detroit, are co-defendants in the Federal District Court trial.

"I had asked Spindel if the work was legal and he told me that he had looked into the matter and that it was a legal job," Doelicke said.

Doelicke had testified earlier that Spindel told him Hoffa wanted the wiretaps so a check could be kept on subordinates who might be called before congressional committees or a grand jury and who "might sell Hoffa out."

The Day in Birmingham

High School Choir Gives Annual Spring Program

BIRMINGHAM — The annual spring concert of the Birmingham High School Choir at 8:15 tonight will mark the group's 20th anniversary as well as that of Victor Ulrich, music director.

Members of the original choir under his direction which made its first appearance April 3, 1939, will be honored guests. They are Mrs. Clark (Mary Gardner) Pardee and Ruth Lotero, Robert Flusser, also a member of the original group, is now director of music and organist at the First Presbyterian Church in Birmingham.

Tonight's program will begin with the 1939 opening number, "The Cherubin Song," and will include the choir's most popular selections throughout the years.

Several featured soloists, the Madrigal Singers, and various ensembles will participate in the program.

There were 25 per cent fewer traffic mishaps and injuries during the first four months of 1958 than in the corresponding period last year, Police Chief Ralph W. Moxley said today.

"This is the most impressive improvement in the Birmingham traffic picture in several years," he said.

The chief pointed out that bad driving habits caused most of the city's 42 accidents in which seven persons were injured last month.

Stricter enforcement or the law which demands ample space between moving vehicles will go into effect, he said. Following too closely caused 15 of the 42 accidents, according to Moxley.

Kindergarten roundup at Quarton School will be held at 10 a.m. and 1:30 p.m. for children starting school next fall.

All children in the area who will reach their fifth birthday by Dec. 1 are eligible.

Parents have been asked to check with the school office as to which session they should attend.

Senior Men's Club members will meet at the Birmingham Community House tomorrow to go to the home of Mrs. Fred C. Gould in Foxcroft for their meeting.

County Unit Tackles Problem of Tax Rate

(Continued From Page One)

the situation like this: "I haven't seen the county, schools or townships in such a bad fiscal position since the war."

Based on 1958-59 budget requests from the 31 districts and 20 townships, millage required to raise the desired funds all show substantial increases, except in the case of Waterford and Southfield Townships.

Emerson said the townships and districts most likely will have to go into deficit financing if they are to provide for their proposed budgets.

"The other alternative is to trim their requests," he added.

If Oakland County is to raise $10,672,280 of its $12,782,280 budget for 1959, it must levy a county tax of $5.90 per $1,000 of assessed valuation, the board figures. This is based on a state equalized valuation of $1,808,669,600 for the county.

It represents a 90-cent increase over the $5 county rate for 1958.

The seven-member board will hand down its tentative tax rate tomorrow noon. This follows three half-days of preliminary hearings where the townships, school districts and the county appear to explain why they need certain allocations.

"The arguments will begin next Wednesday," said the chairman. Final rates will be settled on June 2.

If the county rate is fixed then at $5.90 it means that the remaining $9.10 under the 15-mill limitation must be split between the townships and schools.

Special voted millage increases do not come under the limitation. Nor do cities which are not bound to keeping within the limitation.

Emerson attributed the large requests for more money to increases in population, in the case of the county, schools and townships requests alike.

"Breaking it down," he continued, "we see that welfare costs make up the big county jump, the fact sales tax revenues are becoming less and less productive in the case of the townships, and the fact that the amount of state aid for schools has remained constant as population goes up."

All townships, except Southfield and Waterford, will need to levy larger millage for 1958-59 if they are to meet budget needs. The possible hikes range from 4 cents more per $1,000 dollars' valuation in Rose Township, to a whopping $8.15 more for Royal Oak Township.

Groveland, Lyon, Springfield, Troy and White Lake Townships do not come under the 15-mill allocation as their sources of other revenue are sufficient for operations, Emerson explained.

★ ★ ★

Only Southfield shows a millage requirement for 1958-59 which is less than millage levied in 1957-58. This is from $1.14 to $1.08 per $1,000 of assessed valuation.

Emerson warned that by the time final rates are arrived at June 2, most all will show some adjustments because of the 15-mill requirement.

May 27 Deadline to Enter Pontiac Beauty Contest

A deadline of May 27 has been placed on contestants in the "Miss Pontiac" beauty contest being staged by the Arthur Murray Studios, 25 E. Lawrence St.

★ ★ ★

The winner will be chosen the next night in the finals to be staged from 9 p.m. until midnight at the studio. She will be Pontiac's entry in the "Miss Michigan" contest, whose winner will represent the state in the annual "Miss Universe Contest" in Long Beach, Cal., July 17-27.

"Conceivably we might have a Pontiac area girl in that contest," said Robert Derek, manager of the Pontiac dance studios.

He said judges for the local contest will include Mayor William W. Donaldson, Irving Steinman of the Lions Store, Cleo Pipe of Radio Station WPON, Harry Reed, city editor of The Pontiac Press, and John W. Hirlinger, manager of the Pontiac Area Chamber of Commerce.

Entries must be from the Pontiac area, single, and between 18 and 28 years. They will be judged on beauty of face and figure, charm, poise and personality.

Summer's Fun, but Remember, Baby Your Heart

ST. LOUIS (AP) — If you're an average American, don't jump into strenuous summer activities with too much zeal. Your heart can't take it.

★ ★ ★

That is the advice given by Dr. Simon Dack, New York City, editor of the American Journal of Cardiology. He was here to attend the annual convention of the American College of Cardiology — a group of heart specialists.

The doctors said most Americans lead a sedentary life during the winter, then tend to start charging across the golf course, furiously spading the garden or leaping about on tennis courts as soon as summer arrives.

The first machine to be used in the manufacturing of all-leather shoes was a clamping device invented to attach soles to the upper sections.

Reservation Application

Press Theater Tour:

Please make the following reservation for me on The Pontiac Press Theater Tour to New York City, departing Monday morning, June 23, and returning June 28.

.....Miss

.....Mrs.

.....Mr. .....

Address .....

City ..... Phone .....

I understand that the $187 I have enclosed includes transportation, hotel, theater tickets, the after-theater dinner party, boat trip and tour of Manhattan, plus other extra features mentioned in Press articles.

I also understand that if I have any preference for a room companion or am going with a small group that this information will accompany this reservation

(Single Room $2 Extra)

I agree to participate in the Pontiac Press Theater Tour under the following conditions:

I have included the full payment with this reservation. If I am unable to make the tour I understand that I shall be given a full refund providing I give notice by May 23. I understand that reservations will be made in the order of the receipt of applications and that my name will be placed upon a waiting list if I am not included among the first 150. I understand that I may participate in all of the schedule of events except for possible charges or additions made necessary by some event beyond the control of The Pontiac Press.

FRIDAY AND SATURDAY SPECIAL!
Heavy Gauge GALVANIZED
Rubbish Burner
With Cover
$5.00 Value 3.66
Complete perforated burner and cover. Stands on legs for complete burning of trash. Limit 2.

98 North Saginaw SIMMS BROTHERS —2nd Floor

SAVE On Famous Makes ELECTRIC SHAVERS
Friday and Saturday Sale
MAIN FLOOR BARGAINS
RONSON '66' Model Razor
Reg. $28.50 WITH TRADE-IN 8.95
ADD $2 Without Trade-In

SCHICK 'Whiskaway' Razor
Reg. $29.50 WITH TRADE-IN 9.95
ADD $2 Without Trade-In

NORELCO 'Rotary' Razor
Reg. $24.95 WITH TRADE-IN 11.95
1958 NORELCO RAZOR With Trade-In $13.95
ADD $2 Without Trade-In
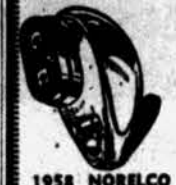
SCHICK 'Powershave' Razor
Reg. $31.50 WITH TRADE-IN 12.95
ADD $2 Without Trade-In

SUNBEAM 'GZ' Model Razor
Reg. $28.50 WITH TRADE-IN 14.50
SUNBEAM Model 'G' with Trade-In $15.50
ADD $2 Without Trade-In

Remington 'Rollectric' Razor
Reg. $32.50 WITH TRADE-IN 15.95
$34.50 AUTO-HOME 6-12 Volt With Trade-In $18.95
ADD $2 Without Trade-In

Lady Electric Razors
SCHICK-SUNBEAM-RONSON

Reg. $14.95 Your Choice 5.95
ADD $2 Without Trade
All Trade-Ins Must Be Standard Make Men's Electric Shavers
SIMMS BROTHERS Electric Shavers —Main Floor

Friday and Saturday Only

FIRST QUALITY ONE COAT SUPER Kem-Tone WALL PAINT
$6.39 PER GALLON 4.99
Cans slightly dented while being shipped to us . . . none are leakers . . . all is first quality paint. Choice of white and colors.
Paint Thinner
Regular $1.00 Value
Full GALLON 73¢

Best for thinning paints, cleaning brushes etc. Limit 2 gallons.
SANDPAPER

Reg. 50c PAK of 15 Sheets 29¢
Medium, fine and coarse grains. 9x10" sheets.
Big 9x12 Foot Size Drop Cloths

$1.19 Value 69¢
Treated paper cloths to protect floors, walls, furniture against paint damage.
SIMMS BROTHERS
98 N. Saginaw —2nd Floor

Tobacco Dept. Specials for Friday and Saturday!

All Popular Brands—Freshest CIGARETTES
Regular Size Per Carton 2.18
Choose your favorite brand and save—Luckies, Camels, Old Golds, Philip Morris, Chesterfield, etc. This low price plus 7c tax. No limit.
King and Filter Per Carton 2.28
Choice of Winston, Hit Parade, Marlboro, Salem, Pall Mall, etc. Plus 7c tax. No limit.
Carton of 50 Book Matches
23c Value 11¢

1000 lights in every carton. Buy now.

HAV-A-SWEET RUM CIGARS
Box of 25
Reg. $1.50 99¢
Fresh stock of these Hav-A-Sweet Rum Cigars have just arrived. These Cigars have been cured for your smoking pleasure.

New — Amazing SCHICK BUTANE Cigarette Lighter
Reg. $12.50 6.95
Amazing new gas lighter that works at all times. Automatic valve and adjustable flame control. Come large and small sizes.
SIMMS BROTHERS Tobacco Dept. —Main Floor

SUMMER WHITES and COLORS for DECORATION DAY WEAR!
Ladies'—Misses'—Girls'
Flats -- Ducks Ballerinas & Wedgies
☆ Many Styles ☆
3.00 Values

1.97 All Sizes Your Choice
Compare the newest styles and selections at Simms. Many colors plus whites at this one low price. Biggest selections of flats, ballerinas, ducks and wedgies.
98 N. Saginaw SIMMS BROTHERS —Basement

SIMMS CUTS $15.07 Off This Deluxe CLOCK RADIO
Maker's $34.95 List
—SIMMS PRICE—
19.88
$2 Holds Yours in Layaway

Powerful radio turns on and off automatically . . . easy to set dial . . . has appliance outlet for percolator, etc. . . . 5-tube . . . Sessions clock . . . ivory case . . . fully guaranteed by famous maker.
SIMMS BROTHERS RADIOS —2nd Floor

Coal generates almost half of the nation's electricity.

Attention! Owners of—

Sunbeam Electric SHAVERS

Here's your chance to have your razor (men's or ladies') restored like new.

Factory Service Representative

Here at SIMMS SATURDAY May 24th

All Day 10 A.M. to 7 P.M.

Bring in your SUNBEAM regardless of age or model for a complete check-up service.

- FREE Cleaning
- FREE Sharpening
- FREE Adjusting
- FREE Oiling

Factory approved method — parts if needed at list prices. Bring your shaver to Simms regardless of where you purchased it.

SIMMS BROTHERS

SHAVER DEPT. —*Main Floor*

Canadian Ships Seek Advantage

But Royal Commission Rejects Suggestion of Seaway Preference

OTTAWA (AP) — A royal commission has rejected suggestions that Canadian ships be given an advantage over competitors when the St. Lawrence Seaway opens next spring.

The report, filed with the House of Commons, suggested however that the government might help ship builders with a subsidy if seaway competition hurts the industry.

Although royal commission recommendations are not binding, they usually carry weight with the government.

The commission, set up three years ago with Justice W. F. Spence of the Ontario high court of justice as chairman, turned down a series of proposals for giving Canadian ships the upper hand in the seaway and Great Lakes business.

One rejected proposal was that Canadian ships handle all water shipments between points in Canada. Another provided that no inland water traffic would be no inland water traffic would be permitted between U.S. and Canadian ports except by U.S., and Canadian vessels.

There Is Always Valuable SAVINGS on DRUGS & PRESCRIPTIONS at SIMMS

FRIDAY & SATURDAY SPECIALS ONLY

Right Reserved To Limit Quantities

BRYLCREEM GROOM

59c Size 41¢ Limit 2

MILES Alka Seltzer

Reg. 54c 37¢

Speedy Alka Seltzer, as advertised on TV. Effective, fast relief.

BUFFERIN TABLETS

Reg. 79c 53¢

Package of 60 tablets for fast relief of headaches.

BAN DEODORANT

Reg. 98c 59¢

For ladies or men. Roll-on deodorant is safe, effective to use.

Bottle of 250's Reg. $1.50 Vitamin A & D Perles 88¢

Natural Bristle Tooth Brush Reg. 79c 34¢

Pkg. of 3 TUMS 25c Value 19¢

Bottle of 240 Ironized Yeast Tabs $2.49 Value 1.88

PHILLIP'S MILK of MAGNESIA 52c Value 12 Ozs. 36¢

SAVE 26c on EX-LAX LAXATIVE 53¢ Regular 79c

98c Push-Button Tooth Paste—All Brands 77c

William's Aqua Velva 60c Value 41¢

Cooling after-shave with a manly scent.

¼ Grain Saccharin Tablets 1000 for 27¢

BABY NEEDS

Johnson's & Johnson's Baby Powder Reg. 29c 19¢

Famous Evenflo Nursing Units Reg. 35c 17¢

Evenflo Nipples Reg. 10c 3 For 17¢

8 oz. Abbott's ViDaylin $2.49 Value 1.88

27c Value LACTUM or OLAC LIQUID 6 for 1.17

$1.96 Value Mead's DEXTRI-MALTOSE 2½ lb. 1.67

98 North Saginaw Street

SIMMS BROTHERS

DRUGS —*Main Floor*

SIMMS SPORTS DEPT. Specials

FISHING LICENSES ISSUED HERE

Everything you need for fishing usually priced less than you expect to pay.

BRONSON LEVEL-WIND Casting REELS

Regular $3.50 "ALTOONA" Model 2.48

Automatic level-wind model, fits all standard casting rods. Ideal for beginners and youngsters.

NYLON CASTING LINE

50 Yds. 39¢

Nylon casting line in 15 pound test. Full 50 yard spool.

MINNOW PAILS

$3.80 Value 2.89

All metal minnow pail in popular floating style.

CANVAS CREEL

$2.59 Value 2.29

Sturdy green canvas creel with shoulder straps.

Glass Casting Rods

Regular $2.49 88¢

4½-foot glass rod with reel seat handle. Save now.

Famous FLY LINES

Shakespeare Reg. $6.00 HDH-HCH 3.88

Cortland 333 HDH HCH 6.88

Shakespeare Spin Line

100 Yds. 69¢

'Wexford' monofilament spinning line in 6 pound test.

SPIN-RODS

ACTION GLASS $7.95 5.88

Shakespeare SPIN CAST RODS 8.59

—Model 1560—

Cut prices now at Simms—Layaway for Father's Day gifts.

PLASTIC BOXES

10¢ To 1.49

Hinged covers, divided compartments. Many sizes and uses.

FISH STRINGERS

39c Value 19¢

6-foot stringer made of strong, durable cord.

TACKLE BOXES

1.69 To 14.88

Sizes and styles for every pocketbook. Compare.

Brand New—Latest Model Spinning REELS

Choice of 2 Famous Brands

Regular $17.50 "JOHNSON"

Regular $19.95 "SHAKESPEARE"

11.88

Cannot back-lash, everyone makes perfect casts the first time and every time. Use spin-rod, casting-rod or fly-rod.

SIMMS BROTHERS

SPORTS DEPT. —*2nd Floor*

SPECIALLY PURCHASED Direct from Famous Maker! ALL 1st QUALITY!

Sensational Sale of GIRLS' FOOTWEAR

GUARANTEED $2.98 to $3.98 Values—

- Barefoot Sandals
- Brown Tie Oxfords
- Black Leather Straps
- White Straps
- Canvas Oxfords
- Patent Straps

ALL SIZES — 3½ to 12 and 12½ to 3

Dozens of styles for girls from infants to misses. Dressy and play straps, oxfords and sandals. Mostly leather uppers, few canvas tops. Unconditional money-back guarantee.

SHOE DEPT.—*Basement*

1.87

SUPER-SAVINGS Friday and Saturday --- 9 A.M. to 10 P.M.

SIMMS Cooperate With Other Downtown Stores by Giving Greater Bargains

DOWNTOWN PONTIAC

SIMMS 'Regular' LOW PRICES Even Further REDUCED!

Every day is a 'BARGAIN DAY' here at Simms but when an event like this comes along we make it double-worth-your-while to shop. Every department on all 3 floors is offering super-specials to make it more important to visit Pontiac's big bargain store this week-end. Plan now to get your share of the bargains.

These 'TYPICAL' Super-Specials Show How Much MORE You Can Expect to Save. Shop Our Store for Plenty More!

SHOPPORTUNITY DAYS!!

SAVE Nearly ONE-HALF On SPECIAL PURCHASE!

NON-TILT ALUMINUM FRAME Seats Six Adults

30-in. Wide 60-in. Long 30-in. High

CALIFORNIA REDWOOD

PICNIC TABLE

Regular $34.50 Seller

Handsome, sturdy California redwood is easy to assemble or store. For backyard picnics, winter rumpus room activities, etc. Smooth redwood top and seats, weatherproof, aluminum, non-tilt frame, rubber tip legs. Supports over 1000 lbs., seats 6 comfortably.

19.88

Heavy Gauge, All Metal—Resists Burning Out!

Duncan Hines BAR-B-QUE GRILLS

Reg. $19.95 12.88

Exactly as Pictured

CHROME PLATED GRILL TOP!

'Duncan Hines' grill with 12½x22 inch 3-position grid surface. Curved windshield backs the fire pan. Chrome plated tubular steel legs, rubber tired wheels. Stands 30¾ inches tall. Portable style.

Big Selection of JUGS and COOLER CHESTS

THERMIC PICNIC JUGS

$3.75 Value—Gallon Size 1.88

Earthenware liner, fiberglas insulation for hot or cold liquids. Pours from mouth opening.

#85 Thermic Jug—1 Gal. $2.59

1 Gallon JUGS *Reg. $4.80* 2.88 — Porcelain on steel, enamel finish. #95 jug with fiberglas insulation.

SPOUT JUGS *Reg. $5.20* 2.98 — Earthenware inner liner, fiberglas insulation. With pour spout. #86.

SPIGOT JUGS *Reg. $6.60* 3.99 — #87 jug with fiberglas insulation. Earthenware inner liner.

2-Gallon JUGS *Reg. $9.75* 4.88 — #98 jug with faucet pour feature, porcelain or steel liner.

FIBERGLAS INSULATED ICE COOLER Chests

#4—At Model Regular $10.95 3.88

Ribbed aluminum body, sealed water tight large capacity, 100% insulation. Save now.

#8-St. COOLER *Reg. $10.95* 11x16x16-inch. 6.88

#9-SR COOLERS *Reg. $10.95* Picnic Red 6.88

#24-A COOLERS *Reg. $13.95* Aluminum Rib Body 7.88

SIMMS BROTHERS

98 N. Saginaw —*Pontiac's Deep-Cut Discount Store*

BIG SAVINGS NOW!

Boys' BOXER SWIM TRUNKS

Sizes 6 to 18 1.49

Dan River crinkle-cotton and other fine fabrics. Inner supports, many with pockets.

Children's 4 to 8 Swim Trunks Sanforized or Lastex Materials 97¢

Specially Priced Group!

Ladies' SWIM SUITS

Values to $5.98 3.88

Sanforized plaid cottons. Elastic backs. Pellon lined bra.

$5.98 Value Swim Suits 4.88

Girl's Sizes 7 to 14

SWIM SUITS

Your Choice 2.89

Polished cotton in great selection. Fitted elastic backs.

Fine Polished Cotton Girls' 2 to 6x Sizes

Swim Suits

To $3 Values 1.89

Cute ruffled styles in popular colors. Elasticized fitted.

Summer SEERSUCKER

Girls' Blouses

$1.00 Quality 49¢

Sizes 7 to 14. Wash and wear plaids. Short sleeves.

Ladies White TERRYCLOTH

Beach Jackets

$3.00 Quality 1.99

One-button coat style. Some have plaid trims to match swim-suits

Brand New Shipment Ladies' SUMMER Skirts

Sizes 22 to 38 1.95

Colorful prints & solid colors in pastels. Some 'Ivy-League' styles included.

LADIES' Summer Shorts & Bermudas

Values to $2 97¢

All colors, many styles. Washable poplins, cottons and linens. All sizes.

BIG SELECTION — Guaranteed Under-Priced!

MEN'S Broadcloth Sport Shirts

Made to Sell at $2 and More

ALL SIZES 97¢ —Small —Medium —Large

Guaranteed 1st Quality

Short sleeve styles in a wide selection of prints, stripes, plaids and plains. Two-way collars. Easy to launder, extra wearing quality.

BOYS' Summer Sport Shirts 97¢

Sizes to 18. Full cut and well made.

SPECIAL PURCHASE MEN'S and BOYS' Summer Slacks

Values to $3.49 1.99

MEN'S Sizes 29 to 42

BOYS' Sizes 6 to 12

Men's pants in Sanforized poplin . . . Boy's pants in twills, polished cottons, rayon - acetate blends, sateens, etc. Some irr's included.

WASH 'n' Wear Cottons SUN-BACK Style Ladies' Summer Dresses

- Prints
- Stripes
- All Colors

1.94

Complete Size Ranges

Every Frock Worth Much More

Just arrived and on sale for first time tomorrow. Easy to launder. Full skirt with elasticized waist. Get yours now and save.

SAVE ONE-HALF & Even More!

GIRLS' and CHILDREN'S Knit Summer SHIRTS

$2 Values— Sizes 3 to 6X 97¢

White cotton with multi-stripe trims. Colors to match shorts and pants.

SIZES 7 to 14 . . . $1.29

Multi-Stripe Sheen Cotton Girls' SHORTS

Regular $2 97¢

Boxer or zipper styles. In sizes 3 to 6x.

Most Wanted Summer Style Girls' SKINNY-PANTS

$2.79 Quality Sizes 3 to 6x 1.29

Sizes 7 to 14 $1.49

Self-belt, concealed side zipper. Sanforized cotton-sheens. Matching color stripes.

Bank's Ad Announces 1919 Model-T for Sale

NEW YORK (AP) — How many people do you think would like to buy a 1919 model-T Ford coupe in good condition for $350?

The Dry Dock Savings Bank offered just such a deal the other day, as part of an attention-getting advertising program featuring unusual things to buy.

★ ★ ★

A newspaper advertisement pictured the car and said: "If you want a car with plenty of headroom and lots of nostalgia, here she is. A postwar model—World War I that is—she was born in 1919 and is still in good running condition. Electric starter — or crank it by hand if you insist."

The bank got 50 quick phone calls and letters, not only from this area but from Pennsylvania and Massachusetts. The inquiries are still coming in.

Only about half the inquiries were from people with car hobbies. The others just saw the ad and got to thinking what fun it would be.

★ ★ ★

Miss Sally Dominick, who handles the bank's ad program, makes arrangements with people who have unusual things to sell, checking carefully to make sure they are bargains in their way and of top quality.

When people see the ads and inquire, they are mailed circulars giving all details so that direct contact may be made with the sellers.

★ ★ ★

The ads have featured such things as $300 ship models, $995 telescopes, fencing lessons and Mexican burros for $85 each. Most popular items so far were the telescopes and burros.

Now about that 1919 Ford again. Just so prospective customers would have a better chance at a car, Miss Dominick listed on her fact sheet a 1913 Ford touring car and a 1915 Ford pickup truck restored as a hobby by a real estate man. He was willing to sell for $1,000 and $750, respectively.

What happened?

The fellow with the touring car and pickup changed his mind.

Instead, he rushed out with a $350 check and snapped up the coupe.

Announces Later Date for 1959 Michigan Week

LANSING (AP) — The 1959 Michigan Week will be observed May 17 - 23.

A date later than this year's celebration, held the first week in May, should permit more outdoor events, the Michigan Week Office said.

"Early announcement of next year's date is being made so local plans can be mapped far in advance," said Don C. Weeks, director of the State Economic Development Department.

"We hope that clubs, schools and communities will plan specific programs for next year so they can be incorporated into Michigan Week plans."

Boy, 7, Struck by Car, Escapes With Bruises

Seven-year-old Darryl Collins of 442 Kenilworth Ave. was injured slightly yesterday when he dashed into the path of a car on Featherstone at Cameron street, police said.

★ ★ ★

The car, driven by Warren H. Anders, 20, of 106 Omar St., could not stop in time to avoid hitting the boy.

He was treated at Pontiac General Hospital for bruises of the face, knee and hand.

In Brisbane, capital of the tropical state of Queensland, Australia, many houses in the suburbs are built on stilts to allow free circulation of coolin gair.

Waite's is tops 62nd

BIRTHDAY SALE

5 Easy Ways to Shop at Waite's: • Continuous Credit (CCC) • 30-Day Charge • Layaway • Easy Terms • No Down Payment on 30-60-90-Day Charge

186 Thread . . . Luxurious "Belleair"

PERCALE SHEETS

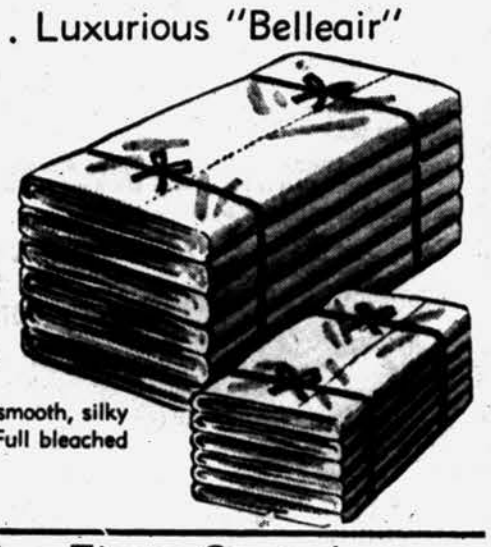

47" by 108" Reg. $2.79 1.97

81 by 108 Reg. 2.99 2.37 Cases Reg. 75c 67¢

Soft combed percale sheets with a smooth, silky finish. Lab tested and approved. Full bleached —snow white. Plastic wrapped.

Waite's . . . Fourth Floor

No Ironing Needed

Wash and Wear Polished Cotton MEN'S SLACKS

Reg. $4.98 3.57

Just wash and drip-dry . . . no ironing needed! These fine men's polished cotton slacks are just right for sports, play or lounging. Sand or black, sizes 28-38.

Waite's . . . Street Floor

Jumbo Welt . . . Zipper Covered

FOAM RUBBER SOFA PILLOWS

Reg. $2.99

2 For $3

Many fabric covers . . . huge assortment of colors. Round box or square types. Add color accent to your rooms at savings!

Waite's . . . Fourth Floor

Boys' 6-12 Shrink Controlled

KNIT STRIPE SHIRTS

$1.00 Value 69¢

Handsome bright and Ivy horizontal striped shirts with neckband that will hold its shape through many washings. Hurry, only 180! Sizes 6-12.

Waite's . . . Second Floor

Sparkling Mylar . . . 19x30

SCATTER RUGS

Reg. $1.69 $1

Six decorator colors in washable mylar accent oblong rugs. Non-skid back. Choose white, sand, aqua, pink, yellow or rose.

Fourth Floor

Gay Kitchen Printed

TERRY TOWELS

Reg. 79c 47¢

Thick, thirsty terry towels in the extra large size. Lint free, fast drying, fast color. Many patterns.

Fourth Floor

Triple Ruffle Dacron

TIER CURTAINS

Reg. $4.99 3.97

Sparkling white Dacron triple ruffles in a "ninon" weave. 36" long. Add new beauty to your windows at savings!

Fourth Floor

Washable . . . Pre-Shrunk

BUTCHER LINEN

Reg. 79c Yd. 39¢

40" wide washable butcher linen fabric in the new washamatic finish. Preshrunk, newest summer colors.

Fourth Floor

Washable . . . Mothproof

Nylon Blend Blankets

Beautiful nylon blend blankets . . . washable, mothproof, colorfast. 72" by 90" size. Pink, blue, rose, yellow, green, rust or turquoise.

Reg. $4.99 2 FOR $7

Waite's . . . Fourth Floor

Come in and Register for

FREE BOOKS

The following books will be given away in the big drawing Saturday, May 24 . . . REGISTER NOW!

- $6.75 New World Dictionary
- $4.95 Betty Crocker Cook Book
- Our Best $15.00 Bible
- $5.95 Book of Children's Literature
- $5.00 Book of Natural History
- $3.95 World of Pooh by Milne

—Waite's Bookshop and Rental Library . . . Mezzanine—

DACRON-COTTON-NYLON

by Youth Form

FULL SHADOW PANELS ALL AROUND

$5.95 Value ONLY 3.99

Bra-shaped bodice beautifully trimmed with nylon Val lace and imported faggoting. Matching trim at hem can be snipped to individual lengths. Sizes 32 to 40. White only.

Contoured bra top deftly moulded with soft, 15 denier permanent box pleating edged with nylon Val lace. Matching trim at hem. Sizes 32 to 40. White only.

Cova-bra bodice with allover front and back embroidery of handmade flower eyelet and edged with nylon Val lace. Matching lace and soft 15 denier at bottom. Sizes 32 to 40. White only.

ALL AROUND SHADOW PANELS IN DACRON-COTTON-NYLON—THE MIRACLE BLEND BATISTE WITH THE SILKY LIKE FINISH

NO IRONING! JUST DIP, DRIP, DRY!

Waite's . . . Second Floor

For the crayon crowd and up . . .

CHILDREN'S STRAW and CANVAS SHOES

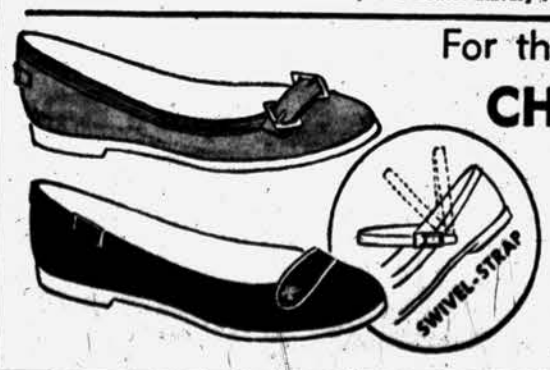

Reg. $3.99 2.99

Hand washable fabrics, dressy straws . . . everything to delight the girls! Also some styles for boys. Choose navy, red, khaki, beige or white, sizes 5½ to 4. Save $1.00 on each pair!

Waite's . . . Second Floor

WOW what bargains

Bring your photo problems to us, our friendly staff of trained personnel will gladly assist you . . . there is no obligation.

MARK DAVIS Always Meets Lowest Prices!

FAMOUS-MAKE 8mm Electric Eye Camera

LOWEST PRICE EVER!

Enjoy the thrills of movie making . . . automatically! This automatic Electric Eye camera automatically exposes pictures. Features wide angle 16mm lens, picture window viewfinder and exposure beacon, indicator and control.

SHOULD SELL FOR $99.95 $69.95

Not Exactly as Pictured

IMPORTED DIRECTLY from ENGLAND

REPEAT SPECIAL!

Feature-Packed REFLEX CAMERA

PLUS Camera Case and Flash Attachment

Complete Outfit $5.95

JUST 7 LEFT . . . First Come, First Served!

Not Exactly as Pictured

Photo ALBUMS Only 1¢ Each

REPEATED BY OVERWHELMING DEMAND

Large Size Camera GADGET BAG

THIS WEEK ONLY 99c

No Dealers

See These Exclusive Cameras Only at the Camera Mart:

- BOLEX
- EUMIG
- LEICA
- KEYSTONE
- DEJUR
- ALPA

easy monthly terms

MARK DAVIS CAMERA MART

83 N. Saginaw St. FE 4-4343

IF IT'S PHOTOGRAPHIC . . . WE HAVE IT FOR LESS

Students in Panama Call General Strike

PANAMA (AP) — Students supported by a committee of mothers and some labor unions today called for a general strike against the government at midnight.

★ ★ ★

The call was issued as unidentified demonstrators forced traffic off the principal avenues of the Panamanian capital early today. At least three homemade gasoline bombs exploded in separate areas.

High school and university students are demanding that President Ernesto de la Guardia Jr. fire Education Minister Victor Juliao, charging he has failed to provide proper high school facilities.

Since a student was fatally injured Monday in a clash with National Guardsmen at the city's largest high school, the students also have demanded dismissal of three guard commanders.

A student spokesman said earlier that De la Guardia was given until midnight last night for a decision on the demands. Although there was no official announcement, the indication was that the President would not accede.

★ ★ ★

De la Guardia has charged political opponents with stirring up the trouble but student leaders deny any political influence.

Sumatra in the Indonesian archipelago is larger than California and longer than the distance from Chicago to New York, says the National Geographic Society.

Octagonal Schoolhouse for Sale in Wisconsin

PORT WASHINGTON, Wis. (AP) — The Pleasant Valley School—one of the few octagonal schoolhouses in the nation—is up for sale.

The eight-sided school was abandoned last year after the opening of a modern school.

The architect who designed the building in 1905 said the eight sides would give more light for the pupils.

Europe consumes more wheat than it can produce.

Waite's is tops

62nd

BIRTHDAY SALE

SHOP FRIDAY NIGHT Till 9

5 Easy Ways to Shop at Waite's:

- 30-Day Charge
- Continuous Credit (CCC)
- Layaway
- Easy Terms
- No Money Down on 30-60-90-Day Charge

The new look in toppers!

Special Purchase of Summer Toppers

Reg. $25.00

16.90

The so popular little topper in many styles . . . including the chemise style in ribbon weaves, pin checks and solid flannel, 100% wool, fully lined. Choose beige, powder, grey, or coral, sizes 8-18.

Waite's . . . Third Floor

Special Purchase!

Chemise Dresses

in many lovely styles!

Reg. $14.98

$11

Sizes 10-18, 7-15, 14½-20½

- Stripe and Solid Cotton Knits
- Drip-Dry Cotton Sleeveless Plaid
- Cupioni and Cotton ¾ Step-in
- Nylon Chiffon Print
- Tucked Bodice Cotton Shirtwaist

Waite's . . . Third Floor

Gala savings for summer fun!

Chino★ Sportswear

in regular and proportioned length

Reg. to $5.98

3.99

★ Soft, drip-dry doeskin cotton

Chino Colors: Grey Black Beige

A must with the sports set . . . ever popular chino . . . styled slim and trim by Pembrook to make the most of every figure. Walker skirt, walking shorts, pedal pushers and slim slacks in regular sizes 10-18; proportioned lengths, short 10-18, medium 10-18, tall 12-20. Walker skirt also in toast, grey, black or blue dacron-rayon linen.

Waite's . . . Third Floor

Terrific birthday savings on

Summer Jewelry

Necklaces, bracelets, earrings and pins in tailored metals, lucites and dressy styles.

Reg. to $1.98

2 for $1

Waite's . . . Street Floor

Special Purchase!

A terrific selection of

New Summer Hats

Values to $5.99

$3

Flattering, new summer hats at a tiny budget-pampering price! Ripple brims, cloches, shells, bretons . . . in summer straws, crisp laces, rich shantungs. Dazzling white and a riot of summer-bright colors. Come early!

Waite's . . . Third Floor

So adorable . . . so cool . . .

Drip-Dry Cotton Sleepwear

Reg. $3.98 to $5.98 **2.99**

- Baby Doll Pajamas!
- Shorty Gowns!
- Waltz Gowns!

Wonderfully cool to sleep in . . . so easy to care for . . . this is a wonderful selection of sleepwear specially Birthday Sale priced. Choose pink or blue pastels, floral prints or dotted patterns. Some new chemise styles also some shift gowns in the group. Sizes S-M-L, waltz gowns, 32-38.

Waite's . . . Second Floor

Your very favorite types of

Summer Handbags

Reg. $2.98

1.99

Rambler type bags with many compartments, zip closings, in natural, white and darks. Also leather bucket bags, in navy or black. Come, choose during Waite's big Birthday Sale!

Waite's . . . Street Floor

For the active woman . . .

Miniature Plaid Golfer

Special Price!

2.79

For every active woman . . . a Sanforized washable golfer with hidden zipper, deep hip pockets, action pleated sleeve, yoke back, 2-inch hem. Aqua, red, brown plaids in sizes 12-20, 16½-24½

Waite's . . . Daytime Dresses . . . Third Floor

Cool . . . flattering

Seamless Hosiery

$1.25 Values **3 Prs. 1.99**

"Richards Fifth Avenue" hose in regular knit and micro mesh. Reinforced heel and toe. Choose beigetone or suntone, 8½-11.

Waite's . . . Street Floor

210 Pairs Taken From This Season's Regular Stock . . .

Penaljo

- Pumps, Straps, Ties, Slings, Low, Medium or High Wedge
- Linen, Glove or Grained Leathers
- Black, Coppertone, Cork, Grey, Smoke or Peanut Shell
- Sizes 3½-10, N, M, W

Reg. $12.95

7.90

Waite's . . . Street Floor

THE PONTIAC PRESS

An Independent Newspaper

HAROLD A. FITZGERALD
President and Publisher

Editorial Page

THURSDAY, MAY 22, 1958

MEMBER OF THE ASSOCIATED PRESS

Future Looks Brighter -- Ike

Expressing optimism and confidence over the promise of a better day directly ahead economically, President DWIGHT D. EISENHOWER told business men Tuesday evening that much of the responsibility for bettering our position rested on them.

★ ★ ★

"This nation is very price conscious right now," he declared and "this is the moment that things must be produced and sold at the lowest possible levels. And that means a recognition of the price and costs situation by the parties sitting on both sides of the bargaining table."

★ ★ ★

Most economists are convinced that we cannot sell more with costs continuing to advance, and thus, we need a cessation of upward steps by all concerned. There's nothing mysterious in the President's suggestion. He is simply reiterating first principles and asking that they be applied immediately.

★ ★ ★

President Eisenhower did not say that the slump had terminated or was about to do so. He did say we had positive signs that the decline had already lessened appreciably and that we could expect a reversal of the trend in the days ahead. He made no attempt to pinpoint the exact time, explaining that none of the economists anywhere could do that accurately.

★ ★ ★

The President made it plain that the Federal Government would assist to the fullest extent in fighting the gradual recession. At the same time, he pointed out that an even larger responsibility rested on the people themselves.

★ ★ ★

Sellers must exert their utmost to place prices within reach of a price conscious nation; and on the other hand the buyers must not hesitate to buy when the asking figure is reasonable. No matter what prices are established, if the people of the nation refuse to go to market, we are definitely cutting more men off of more jobs.

★ ★ ★

The President was handsomely received and appeared to be in good spirits and good health.

TIGHTWADS can't take it with them, of course, but longevity records show that they can stay with it here longer than other people.

There Are Several Good Reasons for It

A careful check over several years shows that it is not mere luck that makes our women readers the winners in most of our Man About Town baseball contests.

★ ★ ★

First and foremost, they are in the majority among those making entries.

They almost invariably make a careful study of past records of players.

They piece this information together better than the males.

★ ★ ★

They are not influenced by the personal glamour of a player to the extent that you may think.

Nor are they in position to be swayed by shop, office or beer garden talk as are many of their husbands.

They read the sporting pages when quietly at home, and digest what they find there better than do their men folks.

★ ★ ★

They have that prize in sight when making their entries, and do not allow a favorite's batting average to be inflated beyond reasonable possibility.

They will not favor a Tiger just because he plays on a team nearer to us than any of the seven others.

★ ★ ★

They are precise in their predictions, like one lovely old lady who voted for NELLIE FOX, and sent a correction later, because she had learned that his first name is NELSON, asking pardon for her ignorance in thinking any man would be named "NELLIE."

And then of course there's that well known and unknown, undefinable always dangerous, ever present and unpredictable element that, regardless of what you may think about it—a woman's intuition.

The Man About Town

Discrimination

Area Suffers From Worst Spring Drouth in Years

Senses: What nature gives us five of — touch, taste, hearing, sight and smell, but we must acquire the other ourselves — horse.

Michigan in general and the Pontiac area in particular are being bumped by our former best friend — nature. Old residents, including

Perry Altmire

of Pontiac Trail, who has kept tab on it for 50 years, say this is the worst spring drouth on record.

County Agricultural Agent,

Lyle Abel,

asserts that he never saw a spring that even remotely approached it for lack of moisture.

While the rest of the nation has precipitation above normal, our fields are drying up at the very season when they usually are in good moisture condition. With a bumper national wheat yield predicted, that crop in this area is licked. Spring crops are being planted in clouds of dust.

A letter just received from

George Arundson

of Waterford, says, "Every other method of inducing it to rain has failed. So why don't you plug for it in your column?" Well, George, here's my biggest plug.

LATER: The above already has brought results. Here's a further urgent prayer and plea that the rains continue, copious, abundant, drenching, saturating soaking and plentiful.

Right at the time when new radishes are on the menu,

Orville Burnside

of Lake Orion sends me a clipping that says both cows and humans lose a major part of their energy in burping.

A column reader expresses my sentiments exactly in a letter which says grownups can take good shopping lessons from their children with only a few cents to spend.

Celebrating her 93rd birthday on May 27,

Mrs. Ezra Hicks

of Farmington suffered a broken hip on her 92nd birthday, and since then has been confined to her bed.

In response to my request that we have a better display of the stars and stripes, several people have told me that their flag has become so soiled that they hesitate to put it up. I am informed by

County Clerk Lynn D. Allen

that most cleaning establishments have a policy of doing this work without charge.

Verbal Orchids to—

Mrs. May Gamble

of 39 School St.; ninety-second birthday.

Mrs. Mary Groner

of 9 Cooley St.; eighty-eighth birthday.

Miss Emma Bartlett

of Kingston; one hundredth birthday.

Frank Laidler

of Metamora; eighty-fourth birthday.

Mrs. Emma Watson

of Howell; ninety-third birthday.

Loren Huntley

of Lum; ninety-first birthday.

THE PONTIAC PRESS

Published by THE PONTIAC PRESS COMPANY
48 W. Huron St. Pontiac 12, Michigan
Trade Mark Daily Except Sunday

RUSSELL BARRETT, Executive Vice President and Advertising Director
JOHN A. RILEY Assistant Advertising Manager
HOWARD H. FITZGERALD II, Vice President and Business Manager
EARL M. TREADWELL, Circulation Manager
JOHN W. FITZGERALD, Secretary and Editor
G. MARSHALL JORDAN, Local Advertising Manager
ROBERT B. TASS, Managing Editor
GEORGE C. IRMAN, Classified Manager

The Associated Press is entitled exclusively to the use for republication of all local news printed in this newspaper as well as all AP news dispatches.

THE PONTIAC PRESS is delivered by carrier for 40 cents a week; where carrier service is not available by mail in Oakland, Genesee, Livingston, Macomb, Lapeer and Washtenaw Counties it is $12.00 a year; elsewhere in Michigan and all other places in the United States $20.00 a year. All mail subscriptions payable in advance. Entered as second class matter at Pontiac, Member of ABC. Phone Pontiac FE 2-8181.

Witch Doctor

David Lawrence Says:

Ike's Optimism Is Well Founded

WASHINGTON — When the President of the United States speaks on the business outlook, he has at his disposal information gathered from reliable sources.

LAWRENCE

Particular significance may be attached therefore, to Eisenhower's latest summing up of the present business situation. He says:

"Reports from the country strongly indicate that the economic decline of recent months is slowing down. Not all our economic troubles are over by any means. But there is a change in the making. That it will prove to be a change for the better, I have no doubt. . . .

"No single person, no single group, however wise and well-informed, can name the day or the week when that upturn will begin. But there is reason to believe that much of the adjustment, which a free economy experiences from time to time, has already occurred."

★ ★ ★

The readjustment really began more than a year ago. It started slowly but gained momentum toward the end of 1957.

During the first few months of this year, however, the retrospective appraisals of what actually had happened prompted many politicians in Congress to predict dire consequences unless the government started to spend profusely.

The net effect of such talk was to generate more fear.

★ ★ ★

Today, the country is suffering from two major pains—the readjustment of economic forces themselves and the psychological effect of "recession" talk.

There is no valid objection to the reporting of the news of a recession, but exaggerations and misrepresentations by politicians just to enhance their own position are open to severe criticism as a destructive influence at this time.

Many people have postponed purchases of new cars, for instance, because they fear their working hours may be curtailed or their jobs may be lost.

★ ★ ★

Until confidence in the future comes back, purchases may be deferred no matter how attractive the prices.

What will produce a renewed confidence? Washington is as much a key to this as are the business leaders themselves.

Political parties are more than ever in need of self-examination. They claim credit for prosperity and they try to impose blame on each other for recessions.

★ ★ ★

But the simple truth is that, in an uncontrolled economy, organized greed produces the recessions. It is the lack of self-discipline which brings maladjustments.

The government is supposed to keep hands off the economy, but the net effect is to let private groups run the economy into the ditch.

Apparently only by "recessions" or "readjustments," with human suffering through unemployment, does a free economy learn its lessons.

For, while the President may exhort and exhort, realistically there is no immediate restraint possible except by wage and price controls. Yet this would be considered today as unwarranted intervention by government in the economy.

Government nevertheless regulates credit supply through the Federal Reserve system. Government, moreover, through anti-trust laws, forbids price-fixing by corporations.

But government today closes its eyes to monopolistic practices by labor unions.

(Copyright 1958)

The Country Parson

"If we don't like the moral caliber of our politicians, at home is the place to correct it —for that's where the new ones are growing up."

Dr. William Brady Says:

Mother Praises Hospital With Rooming-In Service

"I would like to take issue with you in your advocacy of home delivery rather than hospital delivery of babies, and cite my own experience as an example.

"I had my second baby by natural childbirth. The doctor was with me the entire time after I went into active labor. So was my husband. In fact my husband helped a lot by massaging my leg which got a cramp in it with each contraction."

DR. BRADY

(Notice, please, that this lady who has experienced natural childbirth doesn't call 'em pains, she calls 'em contractions.)

"After the delivery I had rooming-in service. My baby weighed only 6½ pounds, so I fed him whenever he was hungry—about every three hours."

(The lady says "fed"—I hope she means nursed.)

★ ★ ★

"Now, how can you beat this arrangement with a home delivery, where the new mother must supervise the running of the household and the discipling of the older children? Dad's at work all day, you know.

"My baby was born at Jefferson Hospital in Philadelphia.—(Mrs. W. F.)"

I can think of only one way I could beat the arrangement—have a good reliable housekeeper ready to move in and run the household and discipline the older children and, well, shall we leave dad out of it—for one week after the birth of the baby. With this arrangement not even Jefferson Hospital and rooming-in service could compare, although I believe you couldn't choose a better place to have your baby than Jefferson Hospital in Philadelphia, if home delivery is not possible.

Doctors and nurses in hospitals that still maintain that 19th Century institution — the new-born nursery—have little conception of how much the newborn infant needs close physical contact with his mother whose warmth and firm clasp give him the security he needs.

When the 20th Century rooming-in service succeeds the new-born nursery, each new mother keeps her baby in a bassinet at her side, nurses, fondles, croons a lullaby or plays with the baby whenever she wishes. The baby is never out of her sight and hence not likely to be mixed up with some other baby.

The nurse keeps hands off and comes only when the mother asks for her help. The husband is not only permitted but urged to remain with his wife as much as he can, so that they may learn together how to take care of the baby after they take the baby home.

By the way, it was the professor of obstetrics in Jefferson Medical School who, in 1846, castigated outrageously Dr. Oliver Wendell Holmes for daring to tell the world the truth about childbed fever—that it was caused usually by the unclean hands and instruments of the obstetrician.

The other day, I am happy to note, the professor of obstetrics in Jefferson Medical stated that the place for a husband is at his wife's side when their baby is being born. Of course the professor assumes they love each other.

★ ★ ★

Signed letters, not more than one page or 100 words long pertaining to personal health and hygiene, not disease, diagnosis, or treatment, will be answered by Dr. William Brady, if a stamped self-addressed envelope is sent to The Pontiac Press Pontiac, Michigan.

(Copyright 1958)

Case Records of a Psychologist:

New Personality Brings Success

Don's confession is proof of the pudding. It shows, too, that psychology is worth at least 50 per cent toward your success in most fields of human activity. So learn the basic secret for winning friends and becoming popular. Do it now, before you are out of high school, for it may let you "cash in" quickly as soon as you seek a job after graduation.

By DR. GEORGE W. CRANE

Case Y-316: Don G., aged 32, is the poker faced merchant mentioned yesterday.

★ ★ ★

Don followed my suggestions as faithfully as possible, for he saw that he was going bankrupt if he did not alter his personality.

DR. CRANE

"Dr. Crane, it was tough at first," he said when I saw him a few feeks later. **"I practiced smiling at myself in the mirror when I shaved. And the kids kept reminding me, for I had promised them a penny every time they caught me wearing my poker face.**

"They took fiendish delight in catching me in error, so that first week I was constantly called on the carpet.

"For the first few days, my face actually felt stiff and I was very self-conscious about wearing my artificial smile.

★ ★ ★

"But later I guess it became second nature, for I didn't feel so conspicuous.

"And I diligently followed your 'Compliment Club' plan, too. I'd speak first and wear my smile whenever a customer entered the store.

"And I'd study that person so I could pay a sincere compliment on her hat or dress or her children, etc.

POPULARITY IS A SCIENCE

"Well, it made a definite difference. My first week's gross income rose three per cent. I hoped it was due to my smile and ready compliment, even though I wasn't sure.

★ ★ ★

"But any increase in sales was like a straw to a drowning man for I was skidding fast toward bankruptcy.

"The second week I watched my customers even more carefully and wore a grin. I figured out some new things to use as compliments, for I'll admit the first week I overworked 'hats' and 'frocks.'

"And my gross sales were up more than 8 per cent. Something was working a miracle, and I now began to believe it was my changed personality.

"With renewed fervor, I launched my third week of smiles. And I was getting to feel more natural in this new role. My sales went up 12 per cent that week.

★ ★ ★

"And a quiet spinster in the town informed me she could buy some of my grocery items a bit cheaper at the chain store down the street, but she liked it better in my store.

"My wife was elated at the change and told me this spinster's comment proved that I was on the road to success.

"Apparently, I have stopped my skid toward bankruptcy. I think I can now work off my mortgage and make a success in the retail business.

"But the change in my personality is worth more to me than my cash investment in merchandise. For I feel more self-confident and can now carry on conversation gracefully even with a stranger.

"All my life I've been shy and stoical, as my wife told you earlier. And I have never known what to say or how to carry on interesting conversation.

"But now I feel like a new man. It's a wonderful transformation in

my personality, and that seems to be the chief reason my sales volume is zooming."

PSYCHOLOGY SPELLS SUCCESS

Psychology is admitted to be worth 50 per cent toward success in almost every field of human activity.

Indeed, I'd rate it as 75 per cent or more in retail business, salesmanship and medical or dental practice.

You may be able to match your competitor in both quality of goods and low price.

But you can still go bankrupt unless you know how to win friends and make people feel happy in your company. So join the "Compliment Club" NOW.

Always write to Dr. George W. Crane in care of The Pontiac Press, Pontiac, Michigan, enclosing a long 3c stamped, self-addressed envelope and 20c to cover typing and printing costs when you send for his psychological charts and pamphlets.

(Copyright 1958)

Voice of the People

Four Readers Say Church Attendance Is Necessary

Get out your dusty Bible, Puzzled, and let's see if it's really necessary to go to church. God gave us the law to live by, but no person could live up to it completely. If you don't go to church, how can you go to Holy Communion? Jesus says to do this.

★ ★ ★

You go to worship, praise and thank God, to hear His word and for fellowship with Christian people. The greatest pleasure in life is for the family to be in church worshipping God and learning His way of life. What about the children's Christian education?

★ ★ ★

All this you are denying yourself and family. It would be a pleasure to be of any help.

Helen Stirns

576 Farnsworth

Even though a man may do everything God commands for his neighbors, family and friends, he has left God completely out of the picture if he doesn't go to church. God made us and to show Him we appreciate this, we give God one day to worship Him. God commands us to do that and we are disobeying Him when we don't worship.

14-Year-Old Church-Goer

One doesn't have to attend church to believe in God and pray and to lead a godly life. However, one can't share in the fellowship of Christ to any great degree, much less call himself a Christian, without recognizing His church.

The church is a wonderful spiritual and social organization between **Christ and his people which non-church-goers are missing. A study of all church denominations will help you understand them and make intelligent decisions concerning them, and it will help in being in line with one's own thinking concerning Christ's church.**

Robert C. Lambert

Royal Oak

You may follow all the moral paths of life, but none has redeeming power to save the soul. Surely it is necessary to go to church, for there you receive the greatest results of the teachings of Christ. Jesus said that where two or three are gathered in His name, there is He, but one should attend church to learn.

Settled Long Ago

'Politics of GOP Reversed Now'

I get a big haw-haw out of the fact four years ago every Republican that ran for office turned handsprings to get Eisenhower's O.K. Now they actually seem afraid of it.

Dem-Dem Donkey

'He's Swallowed by a Shadow'

I see Governor Williams refuses to let Wisconsin extradite a man charged with beating up a worker who wouldn't strike. Reuther's shadow has swallowed up "our great leader."

Jossie

'If They Starve, They'll Leave'

Concerning items about Pontiac rats, it reminds me of the time Detroit rats were not fed, and when they didn't fare so well, they left. No animal, free to roam, will stay where he will starve. Let's be careful not to feed them by leaving garbage and unwrapped food —around.

E. F.

'We Must All Help Protect Children'

I was horrified at the recent account of the child dragged into the lion cage and killed. With all our pleading for safety, why did such a condition exist that it was possible for her to get within reach of the beast?

★ ★ ★

We are still our brother's keeper, and these little ones don't always realize danger. With foresight and proper safeguards this child could still be safe, and it's a shame and disgrace to us all.

★ ★ ★

Parents must be vigilant, but we all have a moral responsibility to protect children, no matter who or where. Deep openings left in the earth, any place one could be trapped, water and fire hazards, careless and calloused operation of motor vehicles all take a needless toll. Let's do our part. Remove and guard against all hazards. When we safeguard the little child, we protect all.

E. D. Schermerhorn

61 Pine St.

Wife Requests Readers' Ideas

A marriage counselor says husbands should encourage their wives to visit them at their offices. I'd like to know what some of the boys and girls around here think about this. I've never been encouraged at all, but my husband brings various office people to the house. How often should I go down there?

Wife

Fans Recommend Help for Tigers

There's nothing wrong with the Tigers that can't be fixed by a new manager, new ownership and a new team. These ought to come by 1970.

Jed

"We want Briggs! We want Briggs! We want Briggs!

Guys in the Centerfield Bleachers

THOUGHTS FOR TODAY

According to the grace of God which is given unto me, as a wise masterbuilder, I have laid the foundation, and another buildeth thereon. But let every man take heed how he buildeth thereupon.—I Cor. 3:10.

★ ★ ★

Let grace and goodness be the principal loadstone of thy affections. For love, which hath ends, will have an end; whereas that which is founded on true virtue will always continue.—John Dryden

Monkey Business Hit by Price War

NEW DELHI — A bitter inflationary price war has hit the monkey business of India.

Trappers, once satisfied with $8.50 per live monkey for export now demand up to $22 for the sturdiest specimens, New Delhi learns. Some resentful merchants have hired their own trappers as cut-price specialists.

The embittered strife does not promise an easier life for the monkey, whose worth to India as an article of export is nearly $2,800,000 a year. Latest figures show that in a recent nine months, merchants exported 150,000 monkeys, netting $1,800,000. Principal reception countries were the United States, Canada and Britain.

Motorists watching the overall scenery a block ahead in city driving or a half-mile ahead on the road tend to fewer accidents because they are aware of any instant change in the traffic picture.

Basutoland Finding Helicopters Useful

MASERU, Basutoland — Basutoland may be the first part of South Africa to use helicopters commercially, according to agents for French helicopters who have been demonstrating their machines around Maseru, the capital.

Jack Scott, a mining magnate, is interested in using 'copters on his mining interests in Basutoland, they say. Road communications are so poor in that area that during the rainy season some places are isolated for long periods, it is pointed out.

Scott also is represented as feeling that helicopters can be useful for prospecting. Geiger counters can be used from the machines.

African Wool Climbs

CAPE TOWN — South Africa produced a bumper wool crop of 305,600,000 pounds in 1957. It was 9,000,000 pounds more than the 1956 output.

'Mush' May Soon Go From Eskimo Talk

SWAN VALLEY, Idaho (AP)—The word "mush" may soon be on the way out of the Eskimo's dictionary. Idaho snowplanes are replacing yapping dog teams for transportation in Alaska.

Swan Valley Rancher H. L. Weise, a part-time designer, already has sent three snow skimmers to Arctic regions and is preparing more. Besides being more comfortable, snow planes don't eat meat.

About 10 per cent of the licensed engineers in the U. S. have been taught at home by correspondence courses.

FEDERAL'S PRICE SMASHING SALES FOR THE HOME

Homemakers! This way to terrific savings

JUST SAY: "Charge It"

Open Every Night To 9
(Monday through Saturday)
Saginaw at Warren, Pontiac

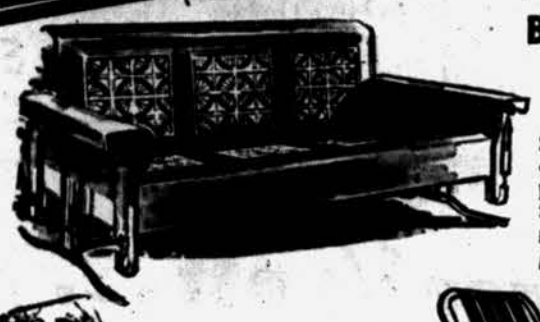

Bunting 3-seater, all-steel glider 19.94

Shop around and compare! Federal's offers the best buy ever on a sturdy 3-passenger steel glider! Baked enamel finish resists weather. Choose summery green or coral with white! Shop now

Matching chair or rocker.....8.99

Alum. frame innerspring chaise lounge 23.88

Sturdy aluminum frame, durable weather-resistant floral pad, magic-touch, 4-way position adjustment, lightweight innerspring frame, big balloon tires. So beautiful . . . so comfortable!

Adjustable aluminum 3-position chaise 9.97

It's a chaise . . . it's a chair! 2-way chaise converts easily to a comfortable chair . . . folds compactly in seconds. Firestone Velon all-weather webbing. Full 1" aluminum tubing.

22-inch rotary power mower

Deluxe model power mower with 2½ h.p., 4-cycle Clinton engine, automatic recoil starter. Full 22" cut. Save now! **59.94** Reg. 97.50

24-in. steel bowl grill with motorized spit 19.88

Complete with hood, motor and spit! Heavy chrome plated grill and legs, crank hi-lo adjustment, big 6-inch wheels. Buy it now!

Folding aluminum web chair 5.88

Tubular aluminum frame, Firestone Velon web seat, back. Green, yellow with white.

75-ft. plastic lawn hose 2.99

Sturdy green plastic hose with solid brass couplings. Guaranteed. Buy now and save!

2x5' folding picnic table 8.99

Woodgrain finish top, aluminum finish legs, closes to 2½x2-ft. size. Lightweight!

Federal 5-star mower 13.99

Full 16-inch cut, ball-bearing wheels. Makes cutting the lawn almost easy!

Insulated 1-gallon picnic jug 2.98

59¢ value... Cone towels

22x44 Cone "Golden Ray" towels 68c

Reg. 88c. High quality 22x44" towels with wide bands of radiant gold accented with metlon-mylan gold yarn. 5 colors.

Cone 'Regency' super-spongy 20x40" towels

First time shown . . . because Federal's bought the entire output! Brand-new jacquard design 20x40-inch utility-weight towels in rose, blue, yellow and green. All first quality, regularly priced at 59c. An unbeatable value at this sensational low price! Save!

Matching washcloths 19c

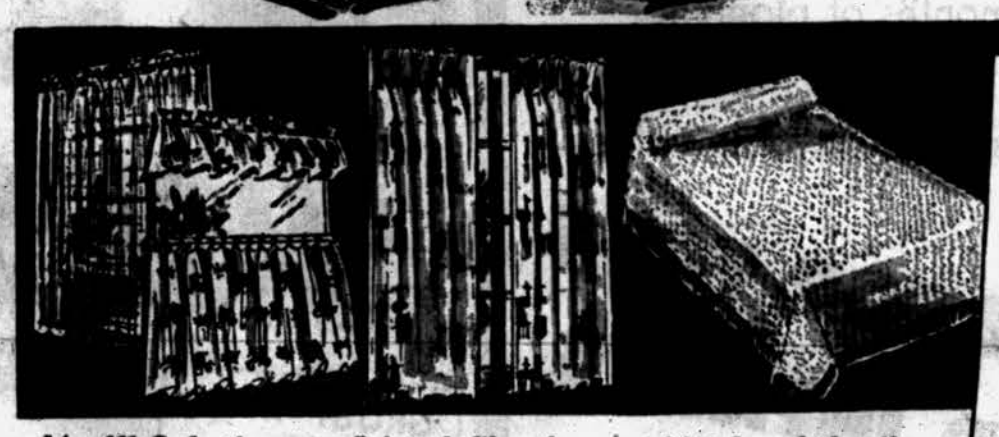

½ off! Cafe tiers or panels 99c

36" no-iron trulon printed cafe tiers in colorful cotton. 27x81" tailored drip-dry duralon panels, all-over patterns. Matching valances 99c

Printed fiberglas 48x90 drapes 6.88

Wash, dry and rehang in just 7 minutes! Wonderful fiberglas drapes in modern or floral patterns on white grounds. Hurry and save!

Lint-free hobnail bedspreads 4.88

Lint-free viscose all-over hobnail spreads. Closely tufted for years of wear and beauty. 6 gorgeous colors. Full or twin size. Buy now!

Pepperell SHEETS

Pastel muslin 72x108 or twin fitted **1.99**

81x108, full fitted, 2.29
42x36" pillow cases, 55c
5 soft new pastel colors. Pepperell quality.

Palette stripe muslin sheets 72x108 or twin fitted **2.29**

81x108, full fitted 2.59
42x36" pillow cases, 69c
Multi-color stripe muslin Pepperell sheets.

Giant 20" portable multi-purpose fan

Powerful fan with GE electric motor

Reg. 49.95 **27.88**

- Thermostat control
- Safety light
- Rustproof aluminum
- Cools up to 5 rooms
- Use as intake or as exhaust fan

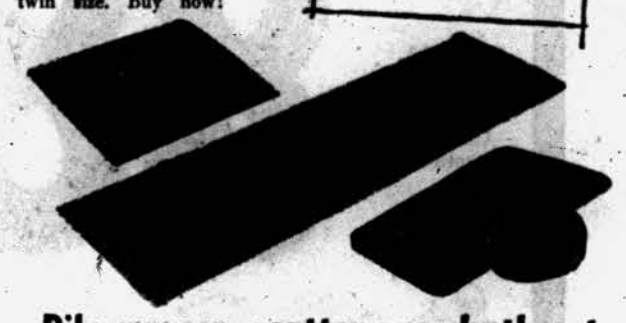

Pile runner, scatter rug, bath set

Cut pile runner Reg. 2.49. Washable, color-fast, non-skid back, fringed. 28x72".

Hi-lo scatter rug Reg. 2.49. Geometric design hi-lo loop rugs. 11 colors. 24x48".

Bath mat sets Reg. 3.00. Heavy mats, matching lid covers. Pastels, vivid colors

Your Choice **1.77**

36-in. gas range with swing-out broiler

Reg. 229.95. Reduced 51.95

What a buy . . . and what a price! Tappan 36" gas range with Flexo-Speed oven, sizzle 'n simmer top burners, deluxe back panel with clock, light and condiment set plus swing-out broiler.

Includes Delivery, Installation, Service, Warranty

$178

New 2-speed "Convertible Special" vacuum

Was 89.95. Reduced 25.00

Use as regular vacuum or plug in converter for 50% more above-the-floor cleaning suction.

Win A Free Hoover
Come in to Federal's for details

64.95 with trade

Floor polisher-scrubber cleans rugs, too

Was 59.95. Reduced 20.00

Join the half-million women who keep their floors sparkling, yet scrub and wax only once in 6 months! Just one round of rug cleaning pays its cost. Twin brush model, 2-yr. guarantee.

Get your free copy of "The Magic Method of Floor Care"

39.95

BIG 10.3 CU. FT. PHILCO

Big family size at the lowest price ever

Reg. 269.95. Just a limited quantity, so hurry for the huge savings on this extra-big, family-size refrigerator! Has zero-degree freezer with full-width chiller-drawer, more usable space in door, 2-position shelf and self-closing door latch. Hurry and get the savings!

Includes Delivery, 1-Yr. Service, 5-Yr. Warranty

REDUCED 101.07

168.88 with trade

New automatic Time-Line electric dryer

Reg. 199.95. Reduced 70.95

What a buy during Federal's giant price-smashing sale! A fully automatic Norge dryer with Time-Line control, dual selective drying, heat-air selector, 21" blower fan and giant lint trap. Hurry to Federal's!

Includes Delivery and Service

$129

80 Million Plan Auto Vacations This Year

WASHINGTON (NEA) — Eighty million Americans will take auto vacations this summer and attempt to beat the recession with maximum use of the nation's free tourist attractions and sight-seeing wonders.

And the vacation hotel and motel owners, the operators of resorts and other vacation-for-pay enterprises are braced for price-haggling such as they haven't encountered from tourists in many years.

Nevertheless, auto vacationers will spend about 12 billion dollars this summer. This is about as much as they spent the year before, a survey by the American Automobile Assn. reveals.

Many persons are deciding to take inexpensive driving vacations instead of their usual stay at expensive resorts. Many people who customarily take long, cross-country trips this year will take shorter trips in the interest of economy. And the camping boom which has been developing the past several years is expected to reach a new high this summer.

★ ★ ★

Two of the big reasons for general optimism by the AAA experts and other travel authorities are the record saving which Americans have in the bank, and the new roads which have opened to tourists during the past 12 months.

NEW MACKINAC STRAITS BRIDGE — The span is a boon to tourists heading for Northern Michigan. The bridge joins Lower and Upper Michigan at Mackinaw City and St. Ignace, linking the state's two peninsulas by land for the first time.

Official state and federal statistics on the completions of new highways sometimes lags more than a year in being reported to the public because of red tape. But a privately published survey, Turnpike Guidebook, reports:

"Since last year, more than 500 miles of turnpike and 1,250 miles of expressways have opened. This now gives the U.S. more than 3,000 miles of turnpikes and more than 7,500 miles of free expressways."

Here are some of the new turnpikes available to American motorists this summer, as described in the Guidebook:

Connecticut Turnpike: 129 miles from Stamford, Conn., to South Killingly, Conn., near the Rhode Island border. It is an important feeder from New York to New England.

Pennsylvania Turnpike Northeast Extension: 112 miles from the original turnpike near Philadelphia to Scranton.

★ ★ ★

Will Rogers Turnpike: 88 miles from the Turner Turnpike to U.S. 66 at Joplin, Mo. With the Turner, it helps sidestep congestion on Route 66, a main East-West highway.

Dallas-Fort Worth Turnpike: 30 miles, downtown to downtown.

★ ★ ★

Tourists heading for Northern Michigan will encounter for the first time the already famous Mackinac Straits Bridge connecting Mackinaw City with St. Ignace across the straits. It's a suspension bridge with a center span of 3,800 feet—second longest center span in the world—and a total length of 8,614 feet.

Killed Near Port Huron

PORT HURON (AP)— Francis Frederick Thomas, 26, of Port Huron was injured fatally Wednesday night when his car hit a tree and rolled over, throwing him out on M24 four miles west of here. He was driving alone.

Heads Transplanted While Embryos

NEW HAVEN, Conn. (AP)—Mira Pavlovic, Yale zoologist, reports having reared baby chickens whose heads were transplanted while they were still embryos in the shell.

Miss Pavlovic, 28, a Yugoslav scientist who came here from Paris in 1957, said the feat provides new information on the compatibility of tissues.

She said she performed the transplants on 100 embryos and six of them hatched. One lived 70 days, and another 55. Others lived two, four and nine days, and one died shortly after it was hatched.

Studies are now being conducted to determine the cause of five of the deaths. The one which lived 55 days died of a digestive disturbance. A lack of appetite was common in the others.

The experiments were performed on Rhode Island Reds to which the heads of a black breed were transplanted. The chicks displayed no different behavior characteristics from normal chicks.

Britain Lowers Rate of Interest on Money Loans

LONDON (AP)—Britain today cut its bank rate another half per cent, reducing the Bank of England's rate for lending money to 5½ per cent.

It was the second reduction in nine weeks in the fight to bolster the British economy. The rate was cut on March 20 from 7 to 6 per cent.

★ ★ ★

The bank rate is the control valve on the nation's economy. It had been sent skyrocketing last September to 7 per cent—highest in Britain since 1921—in a fight to tighten credit and steady the value of the shaky pound sterling.

★ ★ ★

The second reduction this year was seen as a further sign of Britain's growing confidence in its economic position despite recession reports abroad.

★ ★ ★

With the Bank of England the keystone of the British Commonwealth's financial system, the rise or fall of its rate is automatically reflected in the rates charged by other institutions in the worldwide financial empire.

The news of the reduction had an immediate buoyant effect on the London stock market. Brokers were delighted.

★ ★ ★

It meant that money, cheaper to borrow, would flow more freely for industrial expansion projects.

About 30 million acres of woodland are burned annually in the U. S., according to forestry estimates.

DRASTIC REDUCTIONS Up to 40% off

PAINT
WHITE HOUSE PAINT $1.79 Reg. 2.98
LATEX FLAT Reg. 4.98 $2.95
ENAMEL, Quick Dry, All Colors 5.95 $3.75

TILE
RUBBER 9x9x⅛ Reg. 29c 10¢
INLAID 9x9 Reg. 10c 6½¢
PLASTIC WALL TILE 4¼x4¼ Reg. 4c .....2c Reg. 6c 3c

LINOLEUM
PLASTIC Reg. 1.49 99¢ Sq. Yd.
WALL LINO. 54" High Run. Ft. 29¢
CONGOLEUM 9-Ft. Wide ..... 39c sq. yd. 6-Ft. Wide 29c ft.

SMITH'S OUTLET
257 S. Saginaw We Give Gold Bell Stamps FE 2-7755

SHOPPORTUNITY SPECIAL
Your Car PORCELAINIZED $15.95
Regularly $17.50
Your Car Completely Cleaned, Buffed, and All Chrome Polished
A Porcelainized Surface Never Requires Waxing or Polishing
Treat Your Car to a tough, dry surface or surpassing clearness, color depth and brilliance.
Pontiac Retail Store
65 Mt. Clemens — Behind the Post Office

OPEN EVERY NIGHT to 9
Monday through Saturday
Saginaw at Warren, Pontiac

FEDERAL dept. stores
Satisfaction guaranteed or your money back

So big . . .
it took months of planning, miles of searching to bring you these unbelievable values!

SALE FOR TOTS AND INFANTS
Reg. 1.00 to 3.98 Values
Limited Quantities
88c

Li'l boys' famous brand summer shirts. 2 to 7 88c
Li'l boys' dressy 2-piece cotton suits, 1-6x.....88c
Girls' 1-piece gay cotton swim suits, 3 to 6x....88c
Girls' Orlon® assorted cardigan sweaters, 2-3....88c
Boys' crepe pajamas in assorted prints. 4-8. .....88c
Infants' 2-pc. crib sets for sleep or play.....88c
Infants', tots' light cotton dresses, 3 mos.-3 .....88c
Infants' waterproof pants. Small to XL.....2 for 88c
Tots' training panties, cotton. ..... 5 for 88c
Girls' 1-pc. zip style play suits, 3-6x.....88c
Girls' 2-pc. play suits, halters, bras. 3-6x.....88c
Boys' 1-pc. sun suits, no-irons! 1-6.....88c
Striped gauze diapers in packages.....3 for 88c
Little girls' 2-pc. butcher
Boys', girls' washable zip boy outfits, 2-4.....88c
Boys', girls' washable zip jackets, 3-6x 88c
Girls' multi-striped denim boxer longies, 3-6x..88c
Girls' Capris or pedal pushers, 3-6 .....88c

5¢ SHOE SALE
All first quality taken from our regular stock.
Sale starts Thurs. 9:30, ends Sat. at 9 p.m. All sales are final. On sale while quantities last.

GROUP 2
First pair . 4.98
SECOND pair from this group 5¢
•Boys' dress oxfords
•Women's sport shoes
•Children's dress shoes
•New styles for teens'
•Women's playshoes

GROUP 3
First pair . 6.98
Second pair from this group 5¢
•Women's arch shoes
•Women's dress heels
•Women's sport shoes
•Child's famous brands

GROUP 1
First pair 3.98
Second pair from this group 5¢
•Children's leather dress shoes
•Women's comfy house slippers
•Women's California playshoes
•Every pair is first quality
•On sale only while they last

over ½ off . . . nylons
ALL FIRST QUALITY
BUY 'EM BY-THE-BOX

Reg. 89c famous-make dark seam nylon hose
39c
Sold only in box of 3 prs.....1.17
Save 1.50 when you buy 3 prs. All first quality, not seconds or irregulars! Newest shades for summer with fine, dark seams. Sizes 9 to 11. Buy now for months ahead at 'by-the-box' savings!

½ OFF . . . Reg. 99c dressy 60-gauge nylon glamour sheers
Save 1.50 when you buy 3 prs.! Plain or dark seams, 9-11. Stock up today!
BOX OF 3 PRS.....1.47
49c

⅓ OFF . . . Reg. 1.00 plain, mesh seamfree nylons at savings
Save 99c when you buy 3 prs.! Crystal-clear, streak-free. Sizes 8½-11.
BOX OF 3 PRS.....2.01
67c

½ off
Child's gym set, slide and sturdy picnic set
REG. 52.91 VALUE 26.44
Here's what you get: Reg. 29.95 three-swing gym set with trapeze, rings and air glider, plus a reg. 14.95 6-ft. slide, plus a cedar picnic table and two benches. Buy now at savings!

Sale! 2.79-2.98 BOYS' IVY SLACKS

1.99
Hurry to Federal's for lots of sturdy chino twill slacks for boys in tapered-leg Ivy or regular styles. Sanforized. Army tan. 6-18. It's the all-American favorite at a rock-bottom low price!

41% OFF!
Boys' 39c combed cotton wrap or blazer style sox
Many colors, patterns in cotton with nylon-reinforced heel and toe. Elasticized tops, fast colors. Sizes 7 to 10½.
23c

Hal Boyle Says:

Hysteria Unlikely to Cause World War III

NEW YORK (AP) — Sidewalk scrawls of a Pavement Plato:

History can be a record of hysteria. It is unlikely that hysteria will momentarily cause World War III.

The spokesmen of the two major world powers — the United States and the U.S.S.R. — have been making angry noises at each other since the end of their mutual victory at the finis of World War II.

★ ★ ★

Each probably feels himself bigger than he is —each is gnawed by inside as well as outside fears.

Each throws a larger shadow at the moment than either wants to have to live up to by force.

All around the world since the end of World War II people have looked at two menus—the bread they have, the bread they want.

In civilized as well as uncivilized countries the people have reached toward the bread they want. Their desire is the same. The method of reach varies. Agreement has made fewer headlines than violence. But has it given less bread?

★ ★ ★

Violence in human relations gives off a great boom in terms of sound. The real test in judging a change, is whether—after the echoes have died—the people who made the change feel it was worth the effort.

Would agreement without violence have cheated their dreams, their children, or themselves? This is the way to weigh war. Is the reward of going to it worth more than the cost of staying away from it?

★ ★ ★

In looking over previous civilizations and trying to figure out why they went to war, a Sidestreet Socrates, always asking questions, would have to query: "For this you were afraid?"

"Did you measure your tears? Did you go to war for a purpose or to escape from one boredom to another?"

"Why does peace lack the human cement of unity that war creates?"

★ ★ ★

"Is there a possible way by which men, strangers on the earth and foreign to each other, can make the possible harmony of human life a mutual adventure?"

Man's greatest enemy on earth is the insect and the issue, as many scientists belive, is still in doubt. The six-legged insect society is built absolutely on heredity, and allows no rebels.

The two-legged human society, which also inherits wherever it exists a local caste system, does occasionally allow rebels. This tolerance is often well repaid.

★ ★ ★

The insect world is changeless in changeless discipline. The human world is possibly changeable through freedom. The insect is born to his doom. The man can, at his best, at least choose his doom. His possibility above the ant is that he can select how he can best serve his society. This is his total liberty.

It is an individual matter.

As a muted skeptic who believes however far science journeys man will still have to slap at a mosquito and endure the common cold, I am optimist enough to feel in my heart and brains and bones that World War III isn't likely within 10 years.

Why?

★ ★ ★

Because:

1. The tumultuous reach for political liberty by the submerged people of this earth is balanced by the desire of the so-called civilized people for a higher standard of living.

2. At least for another decade the powers that can now precipitate a major conflict have more to gain by landscaping their own lawns than they do by trying to tear the other guy's house down. They all know this.

★ ★ ★

There is a season under the sun to build, and this is the season. One repairs his roof after the last hurricane, even though there may be another.

I have a poor man's faith that the man in the world's street is as of now more lonesome for improvement than disaster.

Seven U.S. states were never organized as territories.

FLOATING POWER — Germany's largest floating crane goes to work in Hamburg harbor. The new hoist is powered by a 515-h.p. diesel engine and has a lifting power of 200 tons.

Find Footprints on Ocean Floor

Say Unknown Denizen of Deep Might Have Walked There

WASHINGTON — Scientists follow strange footprints along the road to knowledge.

Among the latest clues to nature's mysteries are tracks photographed on the Arctic Ocean floor, 400 miles from the North Pole. The pictures were taken by a team of American geologists carrying on research from an ice floe for the International Geophysical Year.

The scientists report that the small prints resembling chicken tracks might have been caused by feeding fish or by rocks that were later washed away. But they do not rule out the more imaginative possibility that some unknown denizen of the deep may have walked there.

Trained observers deduce an astonishing amount of information from animal imprints, including those made many millions of years ago, says the National Geographic Society.

The relatively young science of paleontology, based on fossil remains, is constantly revealing new details of prehistoric life. Footprints alone may indicate an extinct animal's species, size and weight. They even give hints to its habits and cause of death.

An outstanding example was the discovery in Texas, 20 years ago, of dinosaur tracks pressed into soft mud flats some 135,000,000 years before. From that trail in mud now turned to stone, the leader of a field expedition of the American Museum of Natural History read a drama of the Age of Reptiles.

The giant footprints—some were 38 inches long—had been made by plant-eating brontosaurs, the largest animals to walk the earth. Marks atop and behind them belonged to a smaller, flesh-eating type of dinosaur.

★ ★ ★

Apparently the carnivore, lurking in the jungle, had stalked the bulky but defenseless monsters. Whether it caught a brontosaur is unknown. As the work crew uncovered and cleared the trail, the prints suddenly disappeared under tons of clay and limestone deposited later.

WORK CLOTHES OR FASHIONS...

WE CLEAN Everything

EXPERTLY and PROMPTLY!

RIDLEY Flash CLEANERS

in PONTIAC

339 W. Huron FEderal 8-9252 | 26 E. Huron FEderal 8-9255 | Miracle Mile Shopping Center

Holiday fashion-wonders that leave more money for fun!

2 for $7 | 2 for $11 | 2 for $15

Such brief little prices on such big fashions for the sunny weekends that are coming up! Styles to take you on picnics, parading, partying in cool comfort. Of rich cupioni, embossed and other delightful cotton fabrics in new high shades and pastels. Juniors, misses, half sizes.

En route to a weekend of fun for *dollars* less than you'd expect to pay for two stunning fashions designed for special events! Dressy, sophisticated blacks with white icing in rich cotton fabrics that look twice the price! Also many pastel prints and solids in group. All sizes.

Travel light with a couple of these good-looking change-about dresses that adapt themselves to any occasion with the simple donning or doffing of their own matching boleros. Slim sheaths, bouffant skirted styles. Of better cupioni and rayon-linen fabrics. Sizes for all in the group.

JUST SAY "Charge It" AT FEDERAL'S

sale! Reg. 4.98 polished cotton boys' combat jacket

Authentic insignia; color-fast for no-fade washability. Olive green. Front zip. 6-14. 3.88

sale! 1.00 Sanforized boys' cotton play shorts

Denims, seersuckers, baby cords and polished cotton. Solid colors, novelty patterns. 4-12. 88c

sale! Reg. 1.29 men's short-sleeve sport shirts

Full-cut, Sanforized and color-fast for just 99c! Solids, fancy prints. S-M-L. Hurry! 99c

Sold in Work Clothes dept.

sale! Men's reg. 2.98 polished cotton zip jacket

Hurry! Save! Choice of tan, navy, charcoal or silver gray. Washable, full-cut. 2.66

Sold in Work Clothes dept.

sale! Girls' reg. 2.98 cotton print swim suits

Buy all they'll need, mom, at 1.01 savings! Shirred back, bloomer style, prints. 7-14. 1.99

sale! Women's 5.98 lastex and knit swim suits

Pre-Decoration Day special! Choose from brief, short and skirted styles in solids, prints. 32-44. $5

sale! Lacy all-around double skirt trimmed slips

2.98

Wear them under your sheerest summer frock. Not a line is revealed. Dacron®-nylon-cotton blend with double skirt. White. Sizes 32-40.

SAVE A DOLLAR REGULAR 3.98

sale! 1.00 to 1.69 new blouses and cool shorts

77c

Blouses . . . scoops, Italian, Ivy and convertible collars! Sanforized, vat-dyed b'cloth in solids and prints. Sizes 32-38.

Shorts . . . shortee, standard length and Jamaicas of Sanforized cotton twill, sheen and novelty woven fabrics. 10-18. Hurry!

sale! 1.98 and 2.98 new cool cottons at a savings price

1.66

Stock up on sleeveless sunbacks and crisp dusters that laugh at hot weather! Embossed cottons, percale dots, prints. In sizes 12-20, 16½-24½.

sale! 5.98 cross-dyed gabardine men's slacks

3.88

- Pre-cuffed
- Crease and spot-resistant
- Pleats and tab pockets

These slacks are really special, men, and you save 2.10 on every pair! Sheen gabardine with cross-dye fleck on brown, gray, blue, tan, navy, charcoal. 30-42, leg length 29-34.

TOOTLING TOT — John Ranier, 3, of the Bronx, gets into the act with his toy saxophone during the Women's Air Force Band concert marking Armed Forces Week in New York. Sgt. Elaine Lilley plays on, apparently unaware of the tootling toddler beside her.

Ice Cream Man to Run Gauntlet

Judge Holland Anxious to Test Peddling Rule Effected in Pontiac

Circuit Judge H. Russel Holland yesterday called for a test case in order that Pontiac's controversial ice cream peddling ordinance might be settled.

* * *

The Oakland County judge requested the case after dismissing three appeals on the ordinance to Circuit Court on the grounds "there are no sworn complaints" to make the appeals valid.

In order that a test case may be started, Sam Wineman, 45, of Detroit, volunterred to peddle ice cream in the city in his Penquin Ice Cream Co. truck. City police will watch the truck in order that any violation might be used to initiate the new case.

Wineman's attorney, Paul W. Harty, of Southfield Township, said he was anxious for the violation to be brought before Pontiac Municipal Court in order that it might be appealed.

* * *

The city ordinance, passed several years ago, prohibits selling of ice cream from trucks unless a helper is with each to protect children from traffic hazards. The law also prohibits use of attracting devices, such as bells.

Judge Holland instructed Pontiac City Attorney William A. Ewart to allow the sale of ice cream in the city pending his decision on the test case.

Car Is Driven Without Oil in S. Africa Test

DURBAN, S. A.—In a recent test in South Africa, a standard 1955 American car with 37,000 miles on the speedometer was driven for 100 miles around Durban without any oil in the engine.

Dave Illing, a racing motorist, made the experiment to test the anti-friction properties of a mineral called molybdenum-disulphide, which when added to engine oil forms a protective coating. With a half pint of the mineral added to the engine oil the car was driven 15 miles and the oil then drained out, observers reported.

The car then was driven, during the no oil test, at 35 miles per hour and the temperature remained constant at 160 degrees. A check showed no damage, it was claimed.

Western Auto

BIG SAVINGS

DAVIS *Luxury Ride* Tube Type Tires

Quality tube type, low-pressure DAVIS tires.

6.70x15 Reg. $19.30 **$15.30*** w/o old tire

DAVIS WEARWEL

6.70x15 & 6.00x16 sizes

6.70x15 Reg. $15.70 **$13.00*** w/o old tire

*plus tax and your tire.

DOWNTOWN STORE
FE 2-9253
Open 9:30 — 5:30
Mon. & Fri. 9:30 — 9

MIRACLE MILE STORE
FE 8-9666
OPEN 10 — 9 DAILY

little prices mean

Sears fabulous

big savings for you

dress sale!

SEARS ROEBUCK AND CO.

Here is a wonderful opportunity to select the clothes for your vacation at a fabulous price. Hundreds of cool, delightful styles including chemise, sheaths, full or slim skirted one and two piece or maternity styles. Your favorite color too . . . selection includes stripes, plaids, floral or solids in all the summer colors. Make your selection today from these easy-to-care-for cottons, cotton blends and linen-type weaves . . . we have your size . . . Jr. 7 to 15; Misses 10 to 20 and Half-sizes, 14½ to 24½.

5.98 Each

Just Say "Charge It"
on Sears Revolving Charge.
Up to 6 Months to Pay . . .
Small Service Charge

Ladies' Ready-to-Wear, Sears Second Floor

Women's Triple Roll Anklets

Only **3 for 97¢**

Royal Purple anklet of fine cotton in white. Nylon reinforced toe, heel; double cotton sole. 8½-11.

Wanted Shades in Ultra Sheer Nylons

2 For 97¢

You'd expect to pay much more for these finely knit Royal Purple nylons. Fine fashioned for excellent fit and style.

open tomorrow nite 'til 9 P.M.

Shop with Ease Just Say "Charge It" Sears Revolving Charge

girls' 3-piece play suit

regular 3.79 **2.66** set

With the holiday and vacation season coming up these will prove to be cool and comfortable. Set includes pedal pushers, blouse and shorts of either poplin or drip-dry fabrics. Wide assortment of colors and styles in sizes 7 to 14. Come in today while selection lasts.

7 to 14 Shop. Sears Second Floor

pedal pusher sets now reduced!

reg. 2.98 **1.99**

Striped or print cotton tops, solid pedal pushers with matching trim. Choice of all the newest summer colors. Sizes 7-14.

Fairloom 79¢ sun 'n' fun prints reduced 39% . . . now save 31¢ yard

wonderful no-iron cottons with wrinkle-free finish

- ★ delightful variety of prints
- ★ washfast colors
- ★ wrinkle-resistant . . . crease resistant
- ☆ relax . . . little or no ironing necessary.
- ★ come in today save 31c yd!

36-in. width **48¢ yd.**

Trouser Creasers
Reg. 59c
2 for 99¢
Keeps pants neatly creased. Fit adult sizes and child's size 10 and up. Buy now at Sears!

women's and children's canvas shoes

1.88 pair

An all time favorite for mom and the kids. Comfy and cool, and sturdy, too. Machine wash them. Bouncy foam cushioning. In red or navy . . . women's sizes 5-10; children's sizes 6-4.

Kerrybrooke fabric flats

3.98

a. Duo-color casual in cotton duck. Red-black, brown-white or black-white. White rubber soles. 5-9.
b. Multi-color elasticized throat insert with beige, navy or black sailcloth. Crepe soles. 5-9.

Just Say "Charge It" on Sears Revolving Charge
Up to 6 months to Pay . . .
Small Service Charge

Girls' Gay Little Cotton Play Togs

PEDAL PUSHERS **99¢**

Matching crazy pants, shorts and midriff in a variety of styles and colors. 3-6X.

Shorts . . 88c Midriff . . 57c

Wonderful Combed Cotton "T" Shirts

3 For $1

Lightweight knit cotton "T" shirts suitable for summer under-or-outer wear. 2-6X

Cotton Briefs with Broadcloth Front; 2-6x . . . . . 3 for $1

Special Purchase

little girls' cool cotton sun dresses

as low as **$1**

Sweet little cotton dresses to keep the little princess cool and comfortable. Wide assortment of colors and prints. Washable. 3-6x.

Others Priced Up to $1.44

"Satisfaction guaranteed or your money back" **SEARS**

154 N. Saginaw St. Phone FE 5-4171

Bob Considine Says:

Wild West Show Going to Brussels Fair

NEW YORK (INS) — Somewhere on the high or low seas of the Atlantic at the moment, on the good Norwegian ark Hoegh Silver Beam, bound for Antwerp, God save King Baudouin, are 219 head of livestock: Five buffalo, 40 steers, 20 bulls and more horses than have beaten Silky Sullivan in the last fortnight.

★ ★ ★

The beasts' purposes are twofold. 1) To show the visitors at the Brussels World's Fair that biped Americans are more virile than the fashion show and cockeyed art at the U.S. Pavilion might indicate and, 2) To enable Bob Hope and John Wayne to pay their income taxes.

We'll consider point two first. Hope and Wayne are major stockholders in something called Cramer Rodeo Shows, of which Gene Autry is president and, still of which, a fellow named Casey Tibbs, who can actually ride a horse, is star performer. The company hopes to gross $250,000 a week at harvesting fair-goers, even though the rodeo will be outside the fair grounds proper.

Some of our older westerns are beginning to appear on European and Asiatic TV screens. The only real danger the stockholders, managers and performers will face may be an enraged group of customers from Madagascar demanding an immediate appearance of William S. Hart, currently the Perry Como of WMAD-TV.

★ ★ ★

The crazy, mixed-up Norwegian garbage scow that departed from New York Wednesday also had in its vociferous hold some 10,300 bleacher seats, plus lighting gear, sound boxes, six covered wagons, one stage coach and 20 teepees.

To populate the canvas Levittown, some 60 Sioux will be flown to Brussels May 30, after a fast flight from their South Dakota reservation to Denver. Three days later, 60 cowboys and 30 cowgirls will head them off at the pass, if Pan American World Airways can arrange it that way. Eventually, they'll all get together—more or less—in the arena outside the World Fair wall.

Also airborne will be the roof of the 10,300-seat rodeo arena. The roof weighs nine tons. It covers four acres, and is made of vinyl plastic (by U.S. Rubber), colored red, white and blue. It will be inflated over the whole business. If there's enough left, it will go around, too. It's a preview of the circus tent of the future. It could bring back the full tent show. It could even bring back my friend John Ringling North.

I have at hand some alarming statistics about photography, picked up recently while in Rochester, N.Y., home of Eastman Kodak and of my insurance man, Art Holtzman, a latter day Louis Jacques Mande Daguerre.

Those blurred or wonderful shots you took last year added up to a $2 billion business. If you shot in color, the bill came to $640,000,000 nationally. Just 55 per cent of all pictures were taken by women. (The remaining 45 per cent was directed by them, you can be sure.)

The family, en toto, remains the number one subject in the matter of exposed film, even in those days of the off-beat triangular F.2 with a Japanese reat-pleat. Forty-eight per cent of all film shot last year concerned family groups. Kids were second, vacation trips third.

★ ★ ★

The astonishing number of 31,500,000 U.S. families own cameras and another 1,200,000 regularly rent cameras. Still another 4,300,000 families own cameras but say to hell with them, and don't use them, and this is a group we'd like to talk to someday, too.

There are 1,150,000 do-it-in-one-minute cameras regularly stewing out 60-second productions, and a quarter million three-dimensional buffs are showing viewers at as many more or less reluctant guests right now. This year of recession will be photographed, embarrassingly enough, by 5,900,000 new addicts.

★ ★ ★

Let Vesuvius blow its top worse than it did in 79 A.D. We'll leave a lovely record of our times, mainly stills of sullen or squinting children or, in the case of our home moving-pictures, large families advancing en masse on the camera, waving.

Shipbuilding Firm Tool Matter of Big Money

NEWPORT NEWS, Va. (AP)—Back in 1936 the Newport News Shipbuilding and Dry Dock Company purchased a huge heavy-duty engine lathe for $6,600. In 20 years it was depreciated on the books in the amount of $6,300 and this amount set aside for replacement.

★ ★ ★

It was sold for $3,700, making $10,000 available for replacement. The new lathe cost $36,000 and $26,000 had to be taken from profits after taxes. Taxes amounted to 54 per cent of earned profit and, therefore, $57,000 had to be earned in profits.

ASPHALT TILE

The most widely used tile of all. All group "B" colors—80 tiles per carton. Full 9"x9" size.

$3.59 ctn. of 80

BUY NOW AND SAVE

THE FLOOR SHOP

99—101 S. Saginaw FE 4-5216

SEARS ROEBUCK AND CO.

SEARS CHALLENGES COMPARISON

height of comfort at Sears Low Price wash 'n' wear summer 'cool-cord' pants

Now Only 4.98 pair "Charge It"

- sunfast
- washfast
- Sanforized (Maximum 1% Shrinkage)

These wonderful cord wash pants are made for only one reason—to help you forget the hot weather. Rayon, Nylon and Dacron blend fabric gives true wash 'n wear performance. Smart styling, too, with no-seam waist, four pleats, lowered belt loops. Wrinkle-resistant, vat-dyed and preshrunk (1% max. shrink.). 4 colors. 29-42.

Coton Baby Cord Wash Slacks 3.98

Just Say, "Charge It" on Sears Revolving Charge Up to 6 Months to pay . . . Small Service Charge

BIG ASSORTMENT Pilgrim Knit Shirts

Regular 2.98 **1.99 each**

Come to Sears for a beautiful selection of summer knit shirts. Exquisitely styled in many attractive colors, and stripes. Slipover styles, with 2-button front and short sleeves. Designed to keep your summer cool. Sizes S, M, L.

Just Say "Charge It" on Sears Revolving Charge Up to 6 Months to Pay . . . Small service charge.

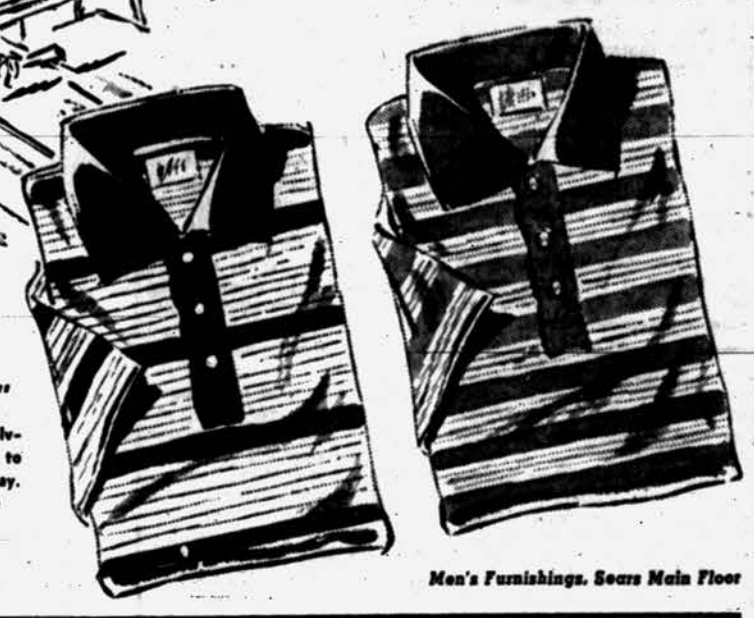

Just Say "Charge It" on Sears Revolving Charge. Up to 6 Months to Pay. Small Service Charge

Men's Furnishings, Sears Main Floor

'Water Duck' Pants

The original "shore and land" pants made exclusively for Sears. Handsomely styled, vat dyed, 4 smart colors. **3.98 Pair**

polished cotton and linen putter pants

✓ Regularly Sell at 4.98

For really cool comfort when working, playing or plain relaxing . . . see these putter pants. This perfect summer fabric is easy to care for, washes fast, and always looks good. Wide color choice, in all men's sizes.

2.99 pair

Ivy Style Polished Cottons, Reg. 4.98 . . . . . 2.99 Pair

Tan and Charcoal, men's sizes

Men's Sportswear, Main Floor

boys' washable cotton sport shirts

Regularly Sell at 1.98 **1.33 each**

See this large assortment of boys' washable short sleeve sport shirts. Beautifully tailored with pointed collar, button front. Wash and iron easily. Several colors in sizes 6-16.

Boys' Furnishings, Main Floor

open tomorrow night 'til 9 p. m.

men's Gold Bond fabric shoes

For summer comfort and ease choose these brown or navy cotton duck oxford with molded rubber sole, and heel. Cushioned insoles. Men's sizes 6½ to 12 or boys' sizes 2-6.

2.77 pair

Shoe Dept., Main Floor

Slub weave cotton duck oxfords in brown, toast black or navy. Thick crepe soles, men's sizes 6 to 13. **4.98 pair**

Sailcloth slip-on has elastic gore. Cork-crepe soles. Men's sizes 6½-12 in sandalwood, brown, navy. Boys' sizes 12 to 6, navy only. **3.98 pair**

boys' nylon swimsuit

Snug fitting, just like the young swimmers like 'em. Trim two-ply stretch nylon fits ages 4 to 18. In solid colors. Lattice side or regular.

Regularly $2.98 **1.77**

"Satisfaction guaranteed or your money back" SEARS 154 North Saginaw St. Phone FE 5-4171

HAND-CARVED HIGHWAY — Across Formosa's lofty mountains a new highway will link the country's east and west coasts, provide access to untapped natural resources. Most of the highway is being hewn by hand out of rocky cliffs like this one.

Building New Highway for Chiang's Aged Army

By JERRY BENNETT

WASHINGTON (NEA)—Nationalist China is about to gain a fortune in untapped natural resources because Uncle Sam decided to help some Chinese soldiers who had grown too old to fight.

This is the unexpected result of a joint U. S.-Nationalist China operation that was originally designed to whip Chiang's army into shape.

In 1954, U. S. military observers found Chinese forces on Formosa drastically weakened by about 80,000 men who were either too old or sick for duty.

Unless the old timers were replaced by new blood, Chiang's chances of withstanding an allout Communist onslaught were slim.

But where could thousands of discharged soldiers go in an overcrowded country already suffering from employment problems?

Formosa's mountainous geography had squeezed most of its 10 million population into the narrow coastal plains. To find jobs and homes there for 80,000 more people would have been impossible.

Many of these men were completely untrained to hold down civilian jobs. Others desperately needed long-term medical treatment.

Providing them with a pension for the rest of their lives would have put too big a drain on Chinese government funds.

The U. S. solved the problem with a 48 million dollar program designed to strengthen the armed forces and provide the old servicemen with a profitable livelihood at the same time.

Six million dollars was authorized to equip young able-bodied Chinese soldiers who were drafted to replace the old timers. The rest of the money was earmarked to prepare the discharged servicemen for useful civilian lives.

The U.S. International Cooperation Administration set up several important national development projects to help create jobs. It was one of these projects which unexpectedly opened the door to what is destined to become an economic windfall for the Chinese.

Plans were made for a coast-to-coast 200-mile highway which would cut across the island's lofty mountains, and a survey team was dispatched to explore the proposed route.

They returned with startling evidence that the aria was a virtual treasure chest of natural resources worth untold millions. A highway across the mountain peaks would give the Nationalists easy access to rich deposits of gold, marble, white mica, granite, coal, asbestos, manganese, iron and copper.

It would snake across land which offered an excellent potential for lucrative farming and cattle raising. Also, the area was covered with valuable timber ready for cutting.

The surveyors reported that wild mulberry trees could turn the mountains into an important silk producing region. And three rivers provided several sites for vital power producing hydro-electric plants.

* * *

Future development of the resources is expected to provide excellent job opportunities for the discharged servicemen, ICA officials explain. They will be able to settle in the region under a special homestead plan worked out by the Chinese government. Many of the 5,000 soldiers working on the highway already have started building farms.

So far, 70,000 unfit servicemen have been discharged. Many of these have gone to work on the national development projects. Others have been helped to get jobs with public service or private enterprises.

More than 9,000 are receiving vocational training which will help them to hold down specific jobs, many of them in private industry.

And about 15,000 are hospitalized or confined to old soldiers' homes. But ICA officials believe half of these will soon be rehabilitated and ready for work.

Grinnell's

Special! All-Transistor PORTABLE RADIO!

Get set for summer fun with this portable radio! Full-range speaker, printed circuit chassis, compact leather case. Special!

29.95 including batteries

GRINNELL'S, 27 S. Saginaw St. FE 3-7168

MOST SPECTACULAR KENMORE SALE!

SEARS ROEBUCK AND CO.

LIKE MAGIC!

FREE normal washer installation
FREE home delivery service
FREE 1-year service—parts, labor

Built-in Filter cleans the wash water at any level, with any load, for lint-free washdays!

Kenmore Automatic
✓ With Exclusive Built-in Filter

Complete with an exclusive built-in lint filter, this stunning new Kenmore has family-size capacity, snag-free porcelain finish tub, and two wash water temperatures. Ask your neighbor, she owns a Kenmore. At this exceptional savings you can't afford not to buy! Hurry in today!

Appliance Dept., Sears Basement

$188

10-cu. ft. Coldspot FREEZER

199.88

- Only $5 Down Delivers
- Stores Over 350 lbs. of Food

Features sliding storage basket for convenience, special fast-freeze section, counter balanced lid, 5-yr. guarantee . . . just a few of the reasons why this is for your home! Come in and see it today . . . compare price, value.

Appliance Dept., Main Basement

Coldspot Dehumidifier

Reg. 79.95 59.88 $5 Down

Make your damp, dreary basement into an ideal recreation room with this dehumidifier . . . dries up dampness in a hurry. No installation, just plug in.

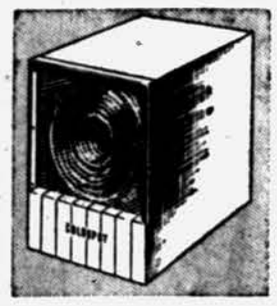

Matching Kenmore Dryer

159.88 $5 DOWN

Have your laundry facilities complete . . . own a Kenmore dryer. Safer drying . . . a cycle for normal, delicate and wash 'n' wear provides almost wrinkle-free drying. New Dry Guide.

OPEN MONDAY and FRIDAY NIGHTS

Entire Stock of Regular 3.98 ALBUMS

Now 2.97

Now you can build an enviable Hi-Fi Record collection. Enjoy the finest albums of such outstanding artists as Sinatra, Tennessee Ernie, Johnny Mathis, Pat Boone, Nat King Cole, Ricky Nelson, Elvis Presley . . . all brand new 12-in. LP records.

Record Dept., Main Floor

deep pile tufted carpet with padding

Imagine getting carpeting with a rug pad at this low price. Choose from 5 popular tweed colors in a durable loop pile of chromspun. In 9 12 or 15-ft. widths.

6.95 Sq. Yd.

1958 Silvertone Portable RADIO

Only 16.88 Less Batteries

A powerful portable that's perfect for picnics, outings, etc. Rugged Dur-Pac case, break-resistant . . . built to last years . . . Handsomely styled in gleaming brown. Batteries available.

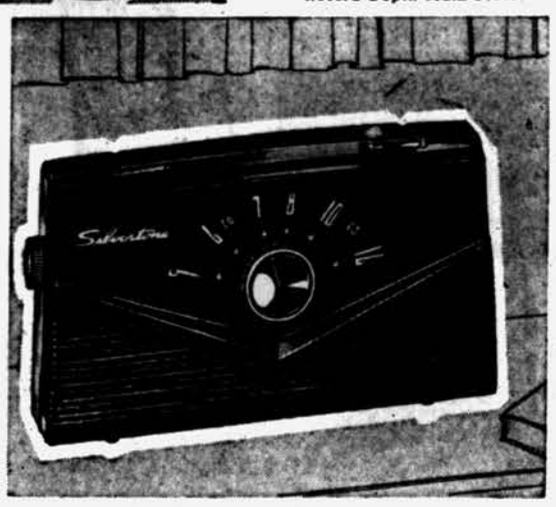

Just Say "Charge It" on Sears Revolving Charge!
Up to 6 Months to Pay . . . Small Service Charge

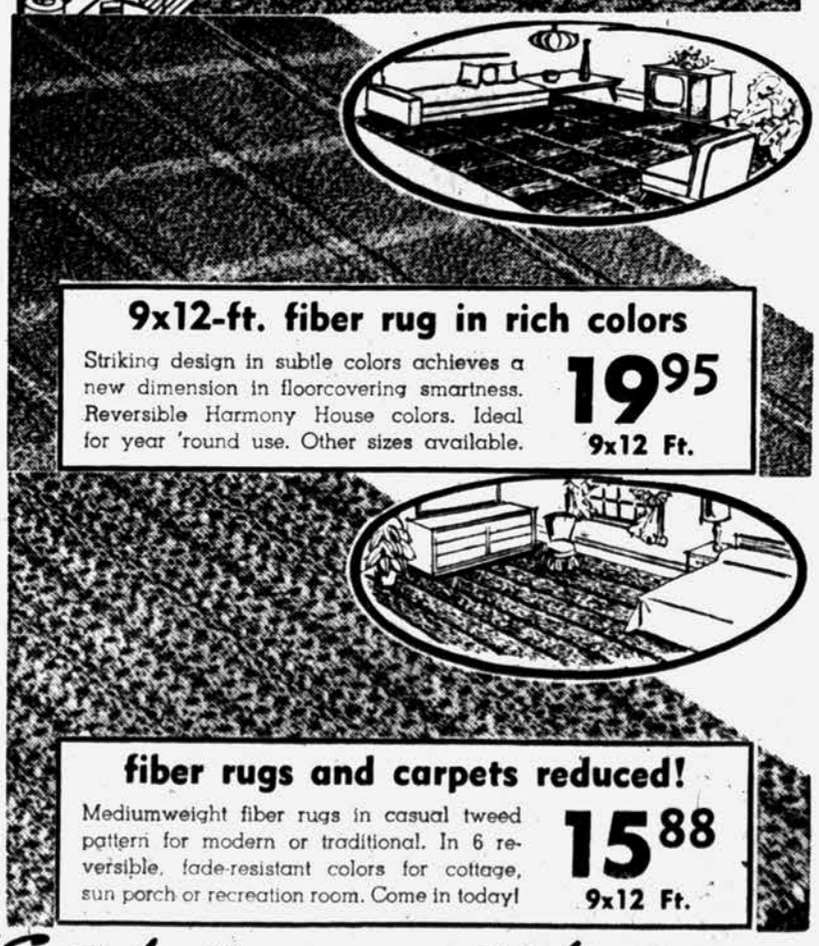

9x12-ft. fiber rug in rich colors

Striking design in subtle colors achieves a new dimension in floorcovering smartness. Reversible Harmony House colors. Ideal for year 'round use. Other sizes available.

19.95 9x12 Ft.

fiber rugs and carpets reduced!

Mediumweight fiber rugs in casual tweed pattern for modern or traditional. In 6 reversible, fade-resistant colors for cottage, sun porch or recreation room. Come in today!

15.88 9x12 Ft.

Portable TV Table Rolls on Casters

FREE WITH TV

Sturdy tubular steel with black satin finish, brass trim. Fits 21 or 24-inch sets. Handy concealed push bar.

Buy 21" TV . . . Get TV Cart FREE!

(261 sq. in. viewable area)

Now you can enjoy new television fun with the big screen TV. This 21-inch (overall diagonal) screen with 261 square inches of brilliant picture, brings a photo-sharp picture right into your living room. Tinted safety glass. Get the table FREE . . . save $25.02 on reduced television and table combined. Compare at Sears!

21-in. Television	159.95
Portable Table	14.95
Combination	174.90

BOTH FOR $149.88 $5 Down

Radio - Television Dept., Main Floor

"Satisfaction guaranteed or your money back" SEARS

154 North Saginaw St.
Phone FE 5-4171

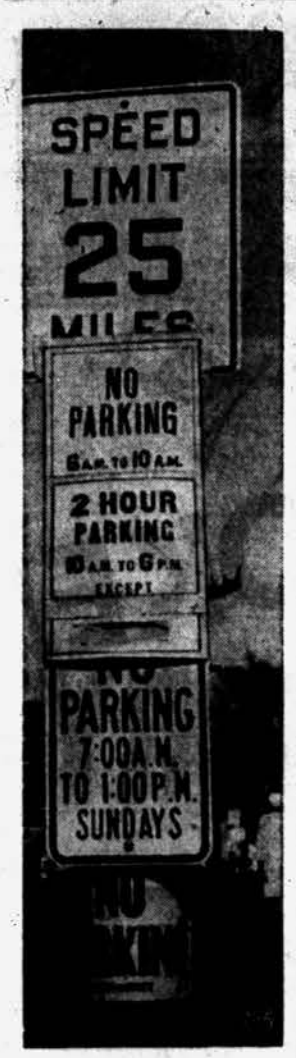

HOW'S THAT AGAIN? — By the time a motorist finished reading the five signs on this post in Pittsburgh, Pa., he'd probably have gotten a ticket. Now, see if you can figure out those signs. It's what is known as piling confusion on confusion. There is one unqualified statement visible — the speed limit is 25 miles per hour.

Wants to Make National Anthem Easier to Sing

WASHINGTON (AP)—Lucy Monroe recommended today that Congress make it easier to sing the Star Spangled Banner.

The brunette singer testified before a House Judiciary subcommittee considering various bills to provide an official version of the national anthem.

★ ★ ★

Rep. Joel T. Broyhill (R-Va) said he started a search for an official version only to find none exists. The Star Spangled Banner was officially designated in 1931, but no standard version is set forth in the law. Broyhill said 171 versions are on file at the Library of Congress.

Miss Monroe, who often sings the anthem at public gatherings, said she always asks the audience to join in.

★ ★ ★

"Audiences have difficulty with the high notes in the middle and again in the end," she said.

"Paul Taubman's proposed version would make only the smallest changes, leaving the tune as beautiful and stirring as it has always been," she said. "These changes would give the song an added richness of sound and would allow all of us to join in with greater assurance of joy."

Marriage License Applications

W. J. McAllister, 482 E. Blvd.
Rose L. Lowe, 3051 Klingensmith

Arthur M. Dalrymple, Keego Harbor
Sadie L. Lair, 2216 Elizabeth Lake Rd.

Gerald D. Milan, Clarkston
Shirley A. Graves, Ortonville

Raymond R. Gibbs, Saginaw
Phyllis M. Newcroft, Birmingham

Dan Leach, Drayton Plains
Doris Hazel, 5376 Oxley

Byrell L. Drob, Drayton Plains
Viola Romaneff, Pittsburgh, Pa.

Raymond C. Morris, Farmington
Mary C. Russin, Birmingham

George S. Adams, 27 Clark
Anita L. Marlet, Flint

Richard A. Hoyt, Keego Harbor
Joan M. Beauregard, 64 Belmont

John O. Gilliam, Birmingham
Geraldine M. Johnson, Rochester

Alvin A. Combs, Utica
Marguerite A. Livingston, Berkley

Roy A. Greenia, Richmond
Amelia M. Blackwood, Birmingham

Kenneth J. Outland, Birmingham
Nancy J. Rochford, Ferndale

Fred H. Phifer Jr., 6470 Alden
Donna L. Schram, Keego Harbor

Orlando Vigi, Dearborn
Joan M. Fissel, Birmingham

Howard D. Weeden, 1661 S. Telegraph
Barbara L. Hargrove, 4235 Welland Dr.

Wayne L. Hoyt, Keego Harbor
Nancy E. Tuffy, Keego Harbor

Vernon W. Russell, 4997 Ross
Brenda S. Woody, 58 Dakota

Ronald J. DeLongchamp, 1362 Hiller
Patricia E. Murry, 400 Hickory Nut

(Advertisement)

No Nagging Backache Means a Good Night's Sleep

Nagging backache, headache, or muscular aches and pains may come on with over-exertion, emotional upsets or day to day stress and strain. And folks who eat and drink unwisely sometimes suffer mild bladder irritation... with that restless, uncomfortable feeling.

If you are miserable and worn out because of these discomforts, Doan's Pills often help by their pain relieving action, by their soothing effect to ease bladder irritation, and by their mild diuretic action through the kidneys—tending to increase the output of the 15 miles of kidney tubes.

So if nagging backache makes you feel dragged-out, miserable, with restless, sleepless nights, don't wait, try Doan's Pills, get the same happy relief millions have enjoyed for over 60 years. Ask for new, large, economy size and save money. Get Doan's Pills today!

SEARS ROEBUCK AND CO.

OPEN MONDAY and FRIDAY NIGHTS

ALLSTATE BARGAIN JAMBOREE!

Big Savings! Big Safety! Big Guarantee!

THE ALLSTATE

Now only 12.44 6.70x15 Tube-Type Blackwall Each, Plus Tax AND YOUR OLD TIRE

- Lifetime Guarantee, Plus 12-Month Service Card Guarantee
- Tough X-41 Cold Rubber fights dangerous tire punctures
- Tread design gives more road grip, in all weather

DRIVE NOW PAY LATER ON SEARS EASY PAYMENT PLAN... FREE INSTALLATION

DON'T MISS THESE BIG TUBE-TYPE BUYS!

ALLSTATE COMPANIONS with Supercord
FOR ONLY 14.44 6.70x15 Tube-Type Blackwall Each, Plus Tax
AND YOUR OLD TIRE
FULL LIFETIME GUARANTEE
Plus 15-Month Nationwide Road Hazard Guarantee!

ALLSTATE Silent CUSHION NYLONS
FOR ONLY 17.44 6.70x15 Tube-Type Blackwall Each, Plus Tax
AND YOUR OLD TIRE
FULL LIFETIME GUARANTEE
Plus 20-Month Nationwide Road Hazard Guarantee!

Comfort on an Air Cooled Seat Pad
Reg. 2.49 1.99
End hot, uncomfortable driving! Steel coiled springs allow air to circulate between you and the seat. Save today!

Soft Chamois Keeps Your Car Shining
Reg. 2.98 2.44
100% oil tanned skins is soft, pliable and lint-free. Highly absorbent. Speeds cleaning. Many home uses.

The Answer to a Lazy Man's Dream
Allstate 98¢
Now you can clean and polish your car in one easy operation. Silicone gives a longer sparkling finish. Buy today!

Faster Car Washing with Fountain Brush
Reg. 4.98 3.99
Our best selling brush! 36-in. rubber covered handle. 5-in. rubber head with horsehair and plastic bristles.

ALLSTATE Trailer Has Large Capacity
Only 89.95 10% Down
Handy one-wheel trailer follows car without sway or jerking. Holds up to 500 pounds. Steel, wood construction.

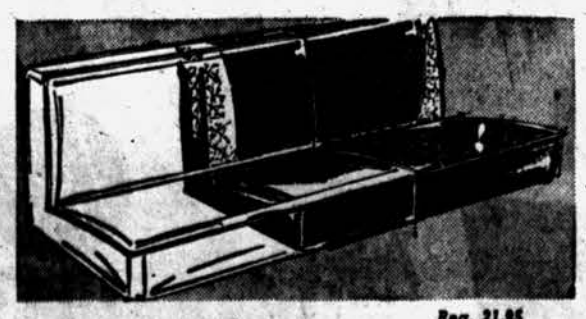

ALLSTATE Clear Vinyl Plastic Seat Covers
Reg. 21.95 18.88 Installed
Enjoy the original beauty of your car upholstery without fear of dirt or wear. Heavy, 12-gauge, clear plastic covers give showcase protection. Form-fitting. Wipes clean in a jiffy.

Ride in Style! ALLSTATE Scooter 298.95 10% Down
Sleek, smooth-riding 4.80 HP scooter with rugged steel frame, delivers up to 75 miles per gallon. Top speed of up to 40 mph. In handsome Coronation Red and Old Ivory. Automatic clutch.

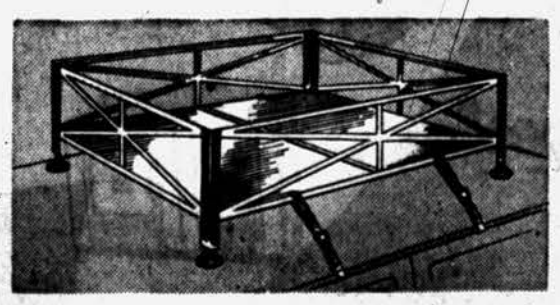

More Luggage Space! 14.98 Basket Top Carrier 12.88
Now! Solve the problem of where to put those extra vacation items. Sturdy steel frame holds up to 400 lbs. Simple to attach with suction cups, gutter clamps. Collapsible for easy storage.

All-Weather Oil Better Lubrication
Reg. 2.29 1.99
6-qt. All-Weather Oil Kit . . . a real bargain offer! Increased anti-knock protection and instant lubrication.

"Satisfaction guaranteed or your money back" SEARS 154 N. Saginaw St. Phone FEderal 5-4171

ONE COLOR

FIRE

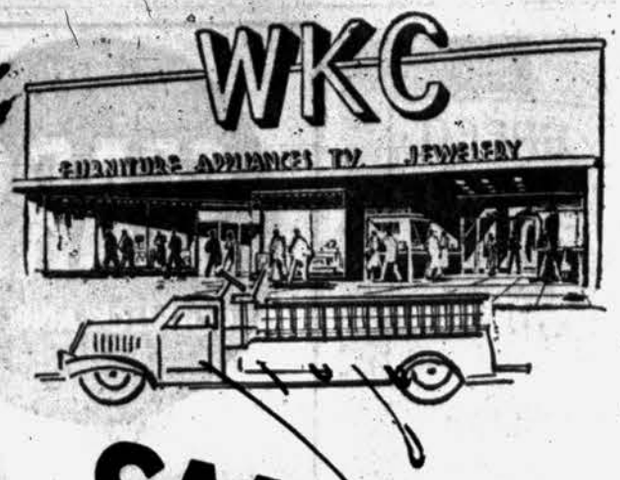

WATER! SMOKE!

$150,000 BRAND NAME INVENTORY MUST GO TO THE BARE WALLS to make room for complete remodeling!

lead to a summit conference more on their terms.

WKC Suffers Large Fire Loss

WKC, 108 N. Saginaw is closed today, following a fire last night.

The fire, of undetermined origin, did extensive smoke and fire damage to the basement and poured smoke into the first floor.

Pontiac firemen battled the blaze for about an hour after it was reported at 11:28 p.m. An unofficial estimate of damage placed the figure at from $50,000 to $150,000.

TELEVISION · RADIOS · BEDROOMS · MISC. JEWELRY · WATCHES

HI-FIDELITY · APPLIANCES · LIVING ROOMS · MISC. FURNITURE · DIAMONDS

TERMS AVAILABLE

CITY of PONTIAC
FIRE LICENSE NO. 1088

Bring Your Own Trailer, Car . . . Extra!

No Phone or Mail Orders, Please! Hurry, for Best Selection!

FIRE ADJUSTER'S PRICES
Enable You to
SAVE
up to . . .
90%

OPEN FRI., SAT. and MON.
10 A.M. to 10 P.M.

Admiral
PHILCO
Sealy
EUREKA
Maytag
Autocrat
COLUMBUS
Revere Ware
Keystone
RCA Whirlpool
Speed Queen
Community Silver

Magnavox
RCA Victor
Sunbeam
BASSETT
Dormeyer
WEBCOR
Samsonite
POLAROID
Englander
HAMILTON
GRUEN
BULOVA
ELGIN
1847 ROGERS

All Sales Final!
No Refunds! No Exchanges!

WKC
Phone FEderal 3-7114
108 NORTH SAGINAW

Plenty of FREE Parking in Our Lot Behind Store!

THE PONTIAC PRESS

THE PONTIAC PRESS, THURSDAY, MAY 22, 1958

With 30 More Teachers Needed, Rochester to Vote on Tax Levy

ROCHESTER — Completion of school construction and the entering of senior high school by a large war-baby class will require 30 more teachers in the Rochester Community School District next fall, Supt. Donald C. Baldwin said today.

This will add approximately $150,000 to the teachers' salary budget, he said in a prepared statement. To pay for the increase, voters will be asked in the June 9 school district election to approve the renewal of the 5 mill operating tax levy for another five years.

★ ★ ★

Opening of the 13-room Meadow Brook Elementary School and the seven-room addition to the North Hill School will allow for a redistribution of children, bringing the average elementary load to about 25 pupils per classroom, Baldwin said.

Barring poor weather, contractors may be able to complete the addition to the Woodward School sooner than anticipated. It should be ready for occupancy early in September, he said.

Twenty-three more teachers will be needed to staff the new rooms, according to the superintendent, plus another five for the war-baby class of 320 10th graders.

REPLACE 150 GRADUATES

They will replace a graduating high school class of 150, he pointed out.

The Junior High School continues to suffer from overcrowding, Baldwin stated. New elementary school facilities will permit one or two classrooms from the Harrison Central School to be allocated to the junior high, but this will call for two more teachers, he said.

Increasing enrollment is the biggest problem facing the school district, Baldwin said.

★ ★ ★

It has been estimated that a class of 450 kindergarten pupils plus transfer students will bring the school enrollment next fall to about 4,250.

Joan Kukuk of Avon Weds in Mount Clemens Rite

AUBURN HEIGHTS — St. Louis Catholic Church in Mount Clemens was the setting Saturday for the marriage of Joan Helen Kukuk to Patrick M. McCarthy.

The bride is the daughter of Mr. and Mrs. John Kukuk of Auburn road in Avon Township. The bridegroom is the son of Dr. and Mrs. Raymond McCarthy of Mount Clemens.

★ ★ ★

The new Mrs. McCarthy chose a gown of Chantilly lace, featuring long tapered sleeves, sabrina neckline and a skirt of ruffled tulle tiers ending in a chapel train of lace.

A sequin and pearl studded coronet held in place her scalloped finger-tip veil of French illusion. She carried a white orchid and lilies of the valley arranged on her mother's lace-covered prayer book.

Maid of honor was Colleen Wall and bridesmaid was Mary Lou Emmerick.

The bridegroom's brother, Terrance, was the best man. Ushers were William Johns, Edward Corlett and Jerry Bondy.

★ ★ ★

The reception was held in Carpenters Hall in Mount Clemens.

The newlyweds will make their home at 104 Huron St., Mount Clemens, upon their return from a honeymoon trip to South Bend, Ind., and Niagara Falls.

Rochester Will Block Main Street for Sale

ROCHESTER—Main street from 3rd to 5th street will be blocked off from 7 a.m. tomorrow through 9 p.m. Saturday night for the big U-Auto-Buy days in Rochester.

★ ★ ★

Main street will take on the appearance of a huge outdoor auto showroom. New and used cars will be on display to be sold by all auto dealers in the area. Car salesmen will be in cowboy hats and garb and an aerial bomb will be fired at the completion of each sale.

★ ★ ★

A carnival atmosphere will prevail for two days and the Downtown Merchants Association will provide many entertainment features, including a merry-go-round, pony rides, theater matinee at 2 p.m. Saturday, and a square dance at 9 p.m. Friday at Fourth and Main streets.

Prizes will be given at drawings at 7 p.m. Friday and 5 p.m. Saturday.

★ ★ ★

Robert Warren, Clifford VanAuken and Ray Rammler are co-chairmen for the two day program.

Ex-Birmingham Mayor Is Southfield Attorney

SOUTHFIELD — Former Birmingham mayor, James C. Allen, has been appointed city attorney of Southfield.

★ ★ ★

His appointment to the post three weeks ago by Mayor Donald L. Swanson had been delayed until the council could agree on a salary arrangement.

Allen will receive a minimum of $8,000 a year, plus $100 a day in court or $25 an hour.

Using New Way to Fight Malaria Around World

NIROBI, Kenya—Employing new techniques, scientists are making an attack all around the world on malaria this year, Nairobi, learns.

★ ★ ★

It is not known that it is more effective, in the long run, to kill adult mosquitoes in homes and buildings than to kill the larvae in the swamps or rivers. The malaria parasite is doomed more speedily in the developed mosquito and the new methods of spraying make more sure of its destruction. On the Mediterranean island of Crete, malaria was routed in a three-year battle.

★ ★ ★

In the tropical areas of Africa, people must still take preventive medicine every day. In Ceylon, Thailand and Afghanistan millions still are exposed to the malaria risk.

Two-Car Collision Injures Six in Orion

Six persons were injured yesterday in a two-car collision at 5:20 p.m. on M24, near Indianwood road, Orion Township.

★ ★ ★

Treated at Lapeer County General Hospital for cuts and bruises were Edith May Chapin, 68, of 364 Carpenter Rd., Fostoria, and Elsie Thatcher, 45, Dean Thatcher, 4, and Frances M. Thatcher, 59, all of Otter Lake.

Admitted to William Beaumont Hospital, Royal Oak, was Mildred Edwards, 58, of 4019 Edgar, Royal Oak. She is in fair condition today with contusions of the chest and right arm.

Treated at Beaumont was Linda Light, 18 months, of the same address.

★ ★ ★

Her mother, Phyllis Jean Light, 32, was one of the drivers. The other was Mrs. Chapin.

Walled Lake Park Opens for New Summer Season

Walled Lake Park has opened for the summer season.

The amusement center features the tallest roller-coaster in Michigan, the "Flying Dragon," a brilliantly-colored merry-go-round, and numerous other rides for adults and children.

★ ★ ★

Picnic and swimming facilities are available as well as exciting speed boat rides and boats for fishing.

Clinton Man's Body Recovered by Divers

Divers from the Macomb County Sheriff's Department yesterday recovered the body of James Ingram, 50, Clinton Township father of six who was drowned Tuesday afternoon when his car plunged into a water-filled gravel pit four miles north of Mount Clemens.

★ ★ ★

The body was found 10 feet from where the car had been pulled out Tuesday evening. Efforts to recover the body were delayed because of darkness and several feet of mud at the base of the pit.

★ ★ ★

Ingram was traveling at a high rate of speed, witnesses told deputies, when he lost control on a soft shoulder and crashed through a wire fence. He was alone in the car.

Pontiac Press Photo

WILL MODEL FOR HOSPITAL — Susan Shepley pins a flower on her mother, Mrs. Walter C. Shepley, in rehearsal for Monday night's Community Hospital benefit fashion show to be held at the Romeo Youth and Civic Center. Looking on is Frances Mary Castellucci.

Benefit for Community Hospital

32 to Model in Fashion Show

ROMEO — A California high board fence and evergreens will provide the backdrop for 32 models as they appear on stage next Monday evening in the hospital benefit show at the Romeo Youth and Civic Center for the new Community Hospital. Curtain time is 8 p.m.

The Romeo Auxiliary of the Community Hospital Foundation and the Romeo Monday Club are co-sponsors of the event. Chairmen are Mrs. Walter C. Shepley, representing the auxiliary which has charge of the between-acts entertainment, and Mrs. George McKeough, past president of the Monday Club, who is directing the show.

The program will open with 12 little girls showing summer clothes from the Romeo Children's Shop. The tiny models will be Kim Kasuri, Cheryl and Kathy Gamelin, Amy West, Nancy and Suzie Arbron, Jennie Gaines, Debbie Taft, Mary Ann and Ruth Page, Susan Shepley and Frances Schmidt.

Then the main portion of the show will begin with teenage and career girls appearing in bathing suits and sportswear. Mothers and daughters will be featured in the next segment, wearing daytime and afternoon dresses.

★ ★ ★

The climax of the show will be the appearance of the attractive girls and women in more formal evening wear. All of the fashions will be from Perkins Dress Shop.

These models will be Kathy Gains, Marlene Schoenherr, Jenette Gates, Ellen and Carol Heideman, Joanne Ellis, Mary Lynn Priest, Sue Linsday, Lynda Shepley, Mary Martell and Frances Mary Castellucci, all of Romeo.

Others will be Betty Cole, Nancy Rainier, Mrs. Stuart Card, Mrs. Shepley, Mrs. Janet Martell, Mrs. Wayne Kaguri and Mrs. Donald Cole, all of Romeo, and Mrs. Donald Marcus of Auburn Heights.

Intermission entertainment will be provided by talented youngsters in the community. Tom Vos and Ronnis Ross will play several selections on their cornets. A Romeo High School clarinet quartet composed of Nancy Ojala, Nancy Bartholomew, Judy Rauch and Gloria Garrison also will play.

A high school singing group will don outfits reminiscent of the "roaring twenties" for their rendition of "Sugartime."

★ ★ ★

Prizes will be given out between acts and the entire proceeds will be turned over to the Community Hospital.

Tourist Boom Expected

Artists, Technicians Busy Restoring Fort Mackinac

MACKINAC ISLAND (AP)—A team of artists and technicians is working almost as hard on Fort Mackinac as the pioneers who built it in the late 1700s.

★ ★ ★

As a result, there will be a Fort Mackinac this summer closely resembling the one known by the early fur traders and Indians.

★ ★ ★

The job of restoring the fort is being rushed in anticipation of a tourist boom during the first summer following the opening of the Straits Bridge.

A center of attraction will be a new museum on the old barracks building. Exhibitions dating back to revolutionary and War of 1812 times are being installed under the supervision of Dr. Eugene T. Peterson, director of the State Historical Commission Museum, on loan to the Mackinac Island State Park Commission.

Dirk Gringhuis, East Lansing author and artist, has been putting finishing touches on several large murals.

The murals show Indians enjoying a game of lacrosse and voyageurs racing their canoes and batteaux toward the island beach with the fort high in the background.

Dr. Moreau S. Maxwell, archaeologist with the Michigan State University Museum, is advisor to the group, making sure of authenticity of details.

The work is being speeded by recent State Municipal Finance Commission action approving the sale by the Mackinac Island State Park Commission of $50,000 in revenue bonds to improve, equip and furnish the fort.

United Press Photo

TERRIER IS OUTFOXED—"Hello there. Fancy meeting you here." Bits, the hunt terrier seems to have ferreted out a fox, but actually, Bits is just practicing. The fox is stuffed, but Bits had nothing to do while the horse show was in progress in Ascot, England, so he brushed up on his hunting form.

Hint Out-of-Court Settlement Possible

Recess Caribou Inn Condemnation Suit

CLARKSTON — The on-again, off-again Caribou Inn condemnation suit is off again until June 3.

★ ★ ★

Although Oakland County Circuit Judge George B. Hartrick and attorneys refused to tell the reason for the recess, it was hinted that an out-of-court settlement might be possible.

★ ★ ★

The suit involving property on which the old village landmark stands was adjourned Wednesday afternoon as Village Attorney Milton F. Cooney continued to put witnesses on the stand to show why the community desires the 132 by 186-foot lot for off-street parking.

"It is a matter of very cautious protection that we took such recess action," said Cooney. He refused to elaborate.

The suit opened before Judge Hartriek and a jury of seven men and five women, all residents of Clarkston, Tuesday afternoon.

★ ★ ★

The Village Council ordered Cooney to initiate condemnation proceedings for the lot at the corner of Washington and Main streets last December. Delays in bringing it to trial resulted from difficulty in impaneling jurors from the village who had not formed an opinion in the controversial case.

★ ★ ★

Reportedly, the village has offered inn owner Ernest Felice $17,500 for the property, while Felice's attorney, Milton R. Henry, says his client demands a "very minimum" of $65,000.

Walled Lake Clinic Retains All Officials

WALLED LAKE — At the fifth annual meeting of the Dr. O. R. MacKenzie Memorial Clinic, all directors were returned to the board and all officers re-elected.

★ ★ ★

Elmer Conrad will serve again as president; J. L. Taylor, vice-president; Waldo Proctor, secretary; and Mrs. Margaret Dennis, treasurer. Directors renamed were Charles Riffenberg, Charles Rogers and Mrs. Bertha Williams.

★ ★ ★

During the past year the group finished paying for X-ray equipment. Future projects are landscaping, possible blacktopping of more of the driveway, and purchase of an air conditioner for the waiting room.

Democrats to Meet on Platform Issues

LANSING (AP) — Michigan Democrats, not showing any superstition, have listed 13 subjects to be considered Saturday as possible issues for their 1958 platform.

★ ★ ★

Democratic leaders plus representatives of more than 200 organizations have been invited to attend the day-long meeting here by Gov. Williams.

★ ★ ★

"Purpose of the day," Williams said, "is to make the 1958 Democratic platform more responsive to the will of the people."

Morning panels will cover agriculture, civil rights, conservation and recreation, economic policy, elementary and secondary education and state government.

★ ★ ★

The afternoon session will have panels on higher education, public works, welfare and social security, international affairs, local government, public health and traffic and industrial safety.

★ ★ ★

Views expressed will be considered when the party drafts its state platform at the Aug. 23 state convention at Grand Rapids, Democratic leaders said.

Keego Picks Avery to Head Appeals Unit

KEEGO HARBOR — Howard Avery, a member of the Keego Harbor City Council, has been appointed to the Building Board of Appeals by the council.

★ ★ ★

The council also adopted an amendment to the city parking meter ordinance which requires time changes to be posted on the meters.

★ ★ ★

In other action, the council approved the rezoning of property needed for the construction of a new post office, on Cass Lake road across from the Roosevelt Elementary School, from residential to commercial use.

★ ★ ★

Bids will be asked on a new police car, it was decided.

Farmington Garden Club to Hold Benefit Party

FARMINGTON — The Farmington Garden Club will hold its annual benefit card party Saturday at Farmington High School on Shiawassee road near Orchard Lake road. Dessert will be served at 1 p.m.

★ ★ ★

Proceeds will be used in the club's various civic improvement projects, according to Mrs. S. H. Kosmensky, general chairman.

Library Sets Up Two Fund Days at Walled Lake

WALLED LAKE — The Walled Lake Community Library Committee has designated Friday and Saturday as tag days in a drive to raise funds to meet operating expenses.

★ ★ ★

Library representatives will be stationed at strategic places in Walled Lake.

Mrs. Margaret Hughes was elected to her third term as library committee chairman at a recent election. Each term is for one year.

★ ★ ★

Others elected were Mrs. Dorothy Meagley, vice chairman and chairman of community relations; Mrs. Pearl Wallace, recording secretary; Mrs. Trudy Champe, corresponding secretary; Mrs. Joyce Garland, treasurer; Mrs. Myrtle Joramo, head librarian; Mrs. Ruth Brede, book committee; Mrs. Gertrude Bailey and Mrs. Ida Van Lare, cochairmen of ways and means committee.

Lions at Orion Will Sell Brooms for Leader Dogs

LAKE ORION — The Lake Orion Lions Club will sponsor a broom sale Friday evening and Saturday of products made by the Flint School for the Blind.

★ ★ ★

A booth will be set up tomorrow evening at the corner of Broadway and Flint streets. Saturday members of the Lions Club will conduct a door-to-door sale in the village and township.

★ ★ ★

Proceeds will go to Leader Dogs for the Blind, Inc., in Rochester, and to the club's project fund, according to Silas Adams, chairman.

Appreciation at Orion

LAKE ORION — Tomorrow and Saturday have been designated as "Appreciation Days" by the Lake Orion Chamber of Commerce. Merchants will offer special bargains during these two days, the chamber says, to show their appreciation for patronage throughout the year.

Austin to Head Civil Service

Ex-Chairman Defends Commissions Formed Under State Act

In a brief meeting last night, the Pontiac Civil Service Commission elected Stuart Austin as chairman.

Austin was nominated by Commissioner Gerald Guinan and was unanimously elected. He succeeds Theodore Carlson who was elected chairman when civil service was first adopted for the police department by the voters.

★ ★ ★

The only other business was a defense of the Civil Service Act by Carlson.

Carlson asked Chief Herbert W. Straley if he thought civil service was detrimental to the operation of the police department.

Straley replied, "The way it is administered in Pontiac it is detrimental."

★ ★ ★

He refused to elaborate except to say the act could hinder recruitment by insisting on a one-year residence before a man could join the department.

Carlson replied that the city charter also had a residence requirement.

The chief said the act, by making the city manager the appointing and disciplinary authority, hindered his own powers to run the department.

★ ★ ★

"Under civil service we have to make a federal case to maintain proper discipline—that's not right."

Carlson said that local charter civil service as suggested in the Public Service Administration study of the police would not work.

"It is too easy for politicians to break local rules. The state law has teeth in it. That's why they don't like civil service."

★ ★ ★

Carlson defended the act further by saying it gave ample probationary time in which to study the character and performance of new men. "Six months is long enough to know a man," he said.

Discussing the hearings held under the act, Carlson said they perhaps had been too formal and legalistic.

Paul Merideth, attorney for the Police Officers Assn., said the hearings were the only concrete results the commission had achieved in its year of existence.

★ ★ ★

"We knew the hearings would be appealed to circuit court, so we needed formal hearings. Court review of disciplinary hearings is a good feature of the act."

The commission then passed a resolution thanking Carlson for his work as chairman, to which he replied, "I hope you (Austin) have a better year than I had. It was pretty rugged."

It's No Flying Saucer

McMINNVILLE, Ore. (INS) — City police, called to investigate reports a "flying saucer" was hovering over the National Guard armory, reported: "Runaway kite!"

LIMITED TIME ONLY
PRICE SLASHED
SAVE 20%
SUN-PROOF
America's Finest HOUSE PAINT
NOW
$5.88
PER GALLON
WHITE AND READY-MIXED BODY COLORS...
BURR HARDWARE
420 Main St. — Rochester
OL 1-5311
PITTSBURGH PAINTS keep that look longer!

Normal individuals have been found to have an increased acuity in their senses of taste for sugar before meals, and a decreased acuity for the same sweetness after meals.

GOING OUT OF BUSINESS!

SPECIAL—CAN-CAN PANTIES
Limited Sizes and Colors
Reg. $1.98— NOW $1.00

GIRLS' SKIRTS
Up to $5.98 Value
NOW $1.98 Up

Last Chance—Buy Now
Snow Suits & Coat Sets
Up to 1/2 OFF

Girls' Undershirts
Reg. 59c 4 for $1.00

Dickies Babyland
15 S. Saginaw St.
Open Friday Nite 'til 9 P. M.

Terms Often Puzzle Novices

Wall Street Investors Speak Their Own Language

NEW YORK (INS) — New investors — and even many seasoned ones — are often puzzled by the language of Wall Street.

Some of the expressions in the investment world have filtered down from the days when brokers traded securities under a buttonwood tree in downtown Manhattan.

★ ★ ★

A number of the more frequently employed terms are listed in the glossary below.

BEAR

Someone who believes the stock market will decline.

BULL

One who believes the market will rise.

BIG BOARD

A popular term for the New York Stock Exchange.

BLUE CHIP

Common stock in a company known nationally for the quality and wide acceptance of its products or services, and for its ability to make money and pay dividends in good times and bad.

BOND

Basically an IOU or promissory note on a corporation, usually issued in multiples of $1,000. A bond is evidence of debt on which the issuing company usually promises to pay the holder a specified amount of interest for a certain number of years, and to repay the loan at a specified expiration date.

★ ★ ★

CAPITAL GAIN

(Or capital loss) Profit (or loss) from sale of a capital asset such as stocks or bonds. A capital gain may be either short-term (six months or less) or long-term.

CONVERTIBLE

A bond, debenture or preferred share of stock which may be exchanged by the owner for the common stock or another security, usually in the same company, in accordance with terms of the issue.

DAY ORDER

An order to buy or sell stock at a specified price which expires at the end of the day the order is given unless executed. An investor may instead give a longer time period or an order good until cancelled (GTC).

DEBENTURE

A promissory note backed solely by the general credit of a company and not secured by a mortgage or lien on any specific property.

DISCRETIONARY ACCOUNT

An account in which the customer gives the broker discretion — complete or within certain limits — as to the purchase and sale of securities, including selection and price.

EX-DIVIDEND

A synonym for "without dividend." The buyer of a stock selling ex-dividend does not receive the recently declared dividend.

LONG

Signifies ownership of securities. An investor who says he is "long 100 Ford" means he owns 100 shares of Ford.

MARGIN

The amount paid by an investor when he uses credit to buy a security, the balance being advanced by the broker. The initial payment currently, under Federal Reserve Board regulations, is 70 per cent.

MARGIN CALL

A demand by the broker to the customer to put up money or securities. This is generally done when the customer's equity in a margin account declines below a minimum amount set by the firm or the exchange where the stock is listed.

OVER-THE-COUNTER

A market for securities not listed on an exchange. Dealing are transacted, usually by telephone, among security dealers who may or may not be members of a stock exchange.

PAPER PROFITS

An unrealized profit on securities still held.

PROFIT-TAKING

Selling to convert a paper profit into cash.

PUTS AND CALLS

Options which give the right to buy or sell a fixed account of a certain stock at a specified price within a designated time period. A call is the right to buy; the put gives the holder the right to sell.

SHORT SALE

Sale of a stock the individual does not own in the belief it will decline and he can buy the stock at a lower price. The investor's broker in the interim borrows the stock sold.

Palace Denies Princess Meg to Get Engaged

LONDON (AP) — A Buckingham Palace denial of another report that Princess Margaret will get engaged to Peter Townsend after all puzzled British newspapers today.

★ ★ ★

The press wondered why the palace had bothered to deny the report published in a Geneva paper from its London correspondent. The report followed a dinner meeting of Group Capt. Townsend and the 27-year-old princess, who announced in 1955 she wouldn't marry him because he is divorced.

The palace explained it issued the denial because the report was picked up by a British news agency and distributed throughout the world which tended to lend the report authority.

★ ★ ★

The Laborite Daily Herald observed, "Similar rumors have been published abroad before. They are usually ignored by the palace (and) might otherwise have been ignored in this country."

The tabloid Daily Sketch said the princess and the World War II ace still agreed with her 1955 statement that she had no intention of marrying him.

"It was because of this understanding they have had their recent meetings—three in the last eight days," the paper said.

"We understand that it is fully intended that they shall meet again when the group captain returns from the travels he is to begin on Saturday," the tabloid added.

Townsend is going to the Continent. Princess Margaret leaves tonight for a vacation in Scotland with her mother, Queen Mother Elizabeth.

About one-fourth of the total area of Kansas is underlain with coal.

Make Us Your Headquarters for RELIGIOUS CARDS
PONTIAC STATIONERS
In Downtown Pontiac
Formerly "Brown Bros."
4 N. Saginaw FE 2-4248

Another Ward First...
And, Just in Time for...
SHOPPORTUNITY DAYS!!
FRIDAY and SATURDAY, May 23 and 24

Only a most fortunate purchase enables Ward's to make this sensational offer . . . 9 beautiful pieces for your living room, including a "Kroehler Relaxer" . . . Come in, see this wonderful grouping, compare it with any you have seen and know why Ward's are so proud of their "Downtown Pontiac Shoppertunity Days Special" . . . This low price for Friday and Saturday only. FREE DELIVERY.

COMPLETE
KROEHLER 9 pc. Group
INCLUDES A KROEHLER Relaxer
All for Only... 189.95
You Save $60.00!

"Scotchgard" PROTECTED FABRIC REPELS STAINS!
"Palomino" PLASTIC AT POINTS OF GREATEST WEAR!

All 9 Pieces . . .
Ward's Regular $249.95
Value for Only..... $189.95

You Get All These Wanted Pieces . . .
★ "Scotchgard" Treated Fabric and "Palomino" Plastic Upholstered Sofa Bed
★ "RELAXER" Reclining Chair
★ Two Matching Pillows
★ Three Beautiful Decorator Coordinated Tables
★ Two Decorator Lamps

$10 Delivers Entire 9 Pieces to Your Home!

Use the WARD-WAY CREDIT PLAN
• No Interest or Carrying Charge
• No Finance Company to Deal With
• Payments Are Made at Our Store

WARD'S
HOME OUTFITTING COMPANY

HERE'S THE MAN!
Manufacturers ask to help sell their surplus . . .
SUITS — JACKETS — PANTS

HERE'S MY STORE
where you save $10 to $20 on your suit!
I believe I have the . . .

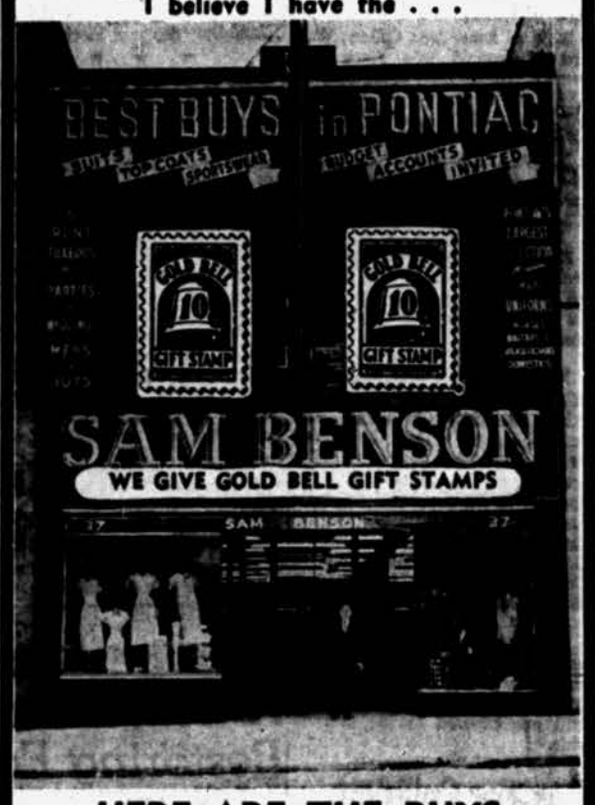

HERE ARE THE BUYS
from some of the finest New York manufacturers that SAVE YOU MONEY!
MY REGULAR $42.50 and $49.50 VALUES!
NEW SPRING SUITS
That are tailored to perfection . . . choose from worsteds, sharkskins in all the newest styles and colors . . . COME IN! TRY 'EM ON!
MY PRICE NOW ONLY . . .
$27.37 - $34.37

Imported Wool Sharkskins — Flannels — Triple Twists and Worsteds
SPRING SUITS
I Should Sell for $55 to $59.50
Your choice of a complete range of the newest suits in all sizes . . . shorts—longs—stouts—regulars—all the newest colors—and,
MY PRICE IS NOW ONLY . . .
$38.37 - $41.37

PANTS — JACKETS
Dacron blends, nylon blends, sharkskin, worsteds, mixtures . . . I could sell these beautiful pants for $10.95 and $12.95. MY PRICE $5.87
Hundreds to choose from—all the newest styles and colors . . . New fabrics . . . you save $3 to $6. MY PRICE $3.87
$4.87, $5.87

I Rent Tuxedos for Weddings and Proms!

Sam Benson
CLOTHING OUTLET
37 No. Saginaw Street
Between Huron and Lawrence Streets
PARK FREE in any lot or Garage in the city with purchase.

Calls for Reappraisal of Latin American Policy

Nixon Ventures Into Dulles' Backyard

By JAMES MARLOW
Associated Press News Analyst

WASHINGTON (AP) — Vice President Nixon steps right into Secretary of State Dulles' back yard and calls for a reappraisal of American policy toward Latin America. Dulles has not admitted a single error in handling Latin Americans.

Does this look like the beginning of a head-ramming contest between the two men? It's not likely. Nothing Nixon has publicly proposed so far, or is expected to propose, goes much beyond generalities.

★ ★ ★

Since both men are key members of the Eisenhower administration — and haven't locked horns since they took office in 1953 — there's no reason to expect conflict now.

Nixon, the most likely Republican presidential candidate in 1960, will hardly do anything to split the party or hand the Democrats brickbats for free. And Dulles has enough troubles all around the world without taking on Nixon.

★ ★ ★

The vice president, home after facing mob violence in Peru and Venezuela and hostile demonstrations almost everywhere he went in Latin America, talked to a National Press Club luncheon yesterday.

He took a poke at the diplomats who work for Dulles' State Department — but this was far from a poke at Dulles — by saying it's high time the diplomats in Latin America pay more attention to labor leaders, students and newspapermen there.

He jibed at them for spending too much time and attention on the cocktail and white tie dinner circuits.

While Dulles brushed aside at his Tuesday news conference any idea that there is broad anti-Americanism in Latin America, Nixon did say it would be a great mistake to attribute to the Communists all the troubles he encountered.

He pointed out such causes of Latin-American resentment — which he said the Communists exploited — as these: a belief this country has supported dictatorships, and a decline in Latin-American exports to this country.

Dulles has acknowledged some economic factors are behind the Latin-American demonstrations. And he talked at length on American policy towards dictators without indicating any change.

It is understood Nixon in a couple of weeks will recommend to President Eisenhower and Dulles some ideas for offsetting Communist influence in Latin America. For instance: a colder attitude towards dictators.

But Nixon himself on his tour created some ill will for this country by stopping off in Paraguay and showing friendship for South America's last remaining dictator, Paraguay's President, Alfredo Stroessner.

Brian Bell, Associated Press reporter in Argentina, wrote of the effects of Nixon's visit with Stroessner as follows:

Diplomatic sources in Buenos Aires said Nixon's visit to Paraguay might have triggered the riots he encountered later in Peru and Venezuela. Bell quoted one diplomat as saying: "When Nixon included Paraguay in his trip, many South Americans took this as a direct slap at their hard fight for democratic government. It is difficult to see why Paraguay was included in (Nixon's) tour."

Remember the good old days, when your take-home pay was enough to take you home? . . . Description of a B'way character: "Not only do his checks bounce, but they're made of a very poor grade of rubber."

THE 3-BUCKLED FLAT
Rib Crepe Soled
$2.99 Pair
• Red Sailcloth
• Charcoal Denim
• White Leather
• Lt. Blue Denim
Choice of 4 Delightful Colors!
FREE CASUALS
Join our casual Jamboree Week . . . Come in! Register for a FREE PAIR of Casuals
Georges Newports
74 N. Saginaw
We Give Red Stamps

Low Prices! Holden Stamps, too!
Georges Newports
74 N. Saginaw St.
CHECK THIS AD FOR BIG BARGAINS—MAKE A LIST. IT'S LIKE FINDING MONEY!
Shopportunity DAYS
Friday and Saturday!
Use Our CREDIT TERMS
Come, save for Decoration Day . . . for vacations . . . for the home . . . for Father's Day . . . for Graduation gifts. We GUARANTEE every item at least ½ off original price.
FOLLOW THE CROWDS . . . BE HERE WHEN DOORS OPEN FRIDAY, 9:30 A. M.

39c Bates FABRICS 19c
Come save on sanforized prints, solids, novelties. Friday only. While 500 yards last!

Save! Domestic Linens
59c Sanforized DAN RIVER YARD GOODS 39¢ Yd.
2.89 81x99 CANNON SHEETS 1.99
60c Bath CANNON TOWELS 39¢
8.99 Full, Twin CHENILLE SPREADS 2.88
1.49 42x81 NYLON PANELS 99¢
2.99, White Ready-Made DRAPES 1.99

Dresses, Hats, Uniforms
1.99 White Angel LADIES' UNIFORMS 2.99
$6 Straw, Felt LADIES' HATS $1
5.99 10-44 NYLON DRESSES 3.99
1.99 White Angel NYLON UNIFORMS 5.99
3.99 Summer MATERNITY DRESSES $3
No-Iron 10-44 SUMMER DRESSES $5

Yes, $10 DRESSES $1
Not ordinary dresses. Pick from faille, prints, spuns, 10-44. Friday only! While they last!

Friday and Saturday—While They Last
LOOK! 1.99 THROW RUGS 79c
Pick from hi-los, two tones, etc. Large 24x36. 100 in the group.
Goes back to orig. prices after 5:30 P.M.

Friday and Saturday — While They Last
Name Brand LADIES' DRESSES $3
Actually 10.99 . . . We're not permitted to name the brands. Come save. Chemise styles included 10-44.

Save on Home Needs!
1.99 2 Set PANTS CREASER $1
1.99 Huge GARMENT BAGS $1
40-50-60 White SEWING THREAD 8¢
1.99 50x50 Print TABLE CLOTH 89¢
Fine, Plump FEATHER PILLOWS 88¢
Dress, Skirt METAL ZIPPERS 10¢

Panels, Tiers, Cafes
CURTAIN SALE 88c
Yes, pick to your hearts' content. Big lot worth to 1.69. Friday and Saturday. While quantities last.

Look! 16.99
LADIES' TOPPERS $5
Yes, 24 washable ladies' acrilans in white, pink, blue, red. 10 to 18. Friday and Saturday only. While they last!

Coats, Suits, Furs
19.99 Long LINEN COATS 8.88
7.99 Water Rep't CAR COATS $5
29.99 Group LADIES' SUITS $15
$199 Fine MUSKRAT STOLES $88
$39 Fine MINK SKINS $19
19.99 - 10-18 RAIN and SHINE COATS $11

Friday and Saturday . . . Outstanding Values
1.00 LADIES' BRAS 47c
Cotton circular stitched cup in sizes 32A to 40C.
Goes back to 1.00 after 5:30 P.M.

Feature Group of Our Sale
3.99 LADIES' SKIRTS $1
While they last! Special group of better Spring skirts. 10 to 18.
Goes back to 3.99 after 5:30 P.M.

A Real Bargain
1.99 Ladies' BERMUDAS 99c
Bermuda shorts in solids, patterns & checks in sizes 10 to 18. Goes back to 1.99 after 5:30 p.m.

Save! Ladies' Sportswear
Print - Pattern 3.99 LADIES' SKIRTS 1.88
Orlon Slipover 3.99 LADIES' SWEATERS 1.50
Tartan Plaid 2.99 LADIES' BERMUDAS 1.88
Stripe-Check 3.99 LADIES' SLIM PANTS 2.59
First Quality 1.00 NYLON HOSE 39¢
Fast color poplin 3.99 LADIES' JACKETS 2.59

Save! Ladies' Accessories
Nylonized - Cotton 1.99 LADIES' SLIPS 99¢
Plisse Brunchcoat 3.99 LADIES' ROBES $1
Non-Run Tricot 35c LADIES' PANTIES 19¢
Nylon - Cotton 1.99 LADIES' GLOVES $1
Lace Trimmed 1.99 LADIES' GOWNS 88¢
Ladies' - Trimmed BABYDOLL PAJAMAS 1.77

3.99, Discontinued NAME BRAND BLOUSES $1
Hurry for this group of short, ¾ and long sleeve styles. No limit. Buy as many as you want. Goes back to 3.99 after 5:30 p.m.

Friday and Saturday—While They Last
2.99 GIRLS' DRESSES 1.99
Wash 'n wear dresses in colorful new colors. Many other styles. 3 to 6x.

Friday and Saturday—While They Last
3.75 CURITY DIAPERS 2.77
First quality, nationally advertised gauze diapers.
Limit 2 Dozen

Infants', Tots' Wear
39c — 2 to 6 TRAINING PANTS 10¢
Fitted-Sanforized 1.29 CRIB SHEETS 88¢
Quality, 1 to 8 89c KIDS POLO SHIRTS 59¢
New 2-piece 1.99 INFANTS DIAPER SETS 99¢
Beacon 20x30 69c Receiving BLANKETS 33¢
Hand Made 1.99 INFANTS DRESSES 99¢

Save Plenty! 1.79 Boys' JEANS SHIRTS 99c
Sturdy 10-oz. jeans, 8 to 12. Sanforized sport shirts, size 3 to 16. Goes back to 1.79 Sat. 5:30 p.m.

Special Purchase! 1.49 Girls' SPORTS-WEAR 99c
Choice of better shorts, bermudas, pedal pushers, play sets. Sizes 3 to 14. Goes back to 1.49 Sat. 5:30 p.m.

Girls', Boys' Wear
Boxers 3 to 8 1.49 BOYS' LONGIES 99¢
Baby Doll 1-14 1.49 GIRLS' PAJAMAS 99¢
2-pieces, 3-8 1.99 BOYS' SHORT SETS 99¢
Sleeveless, 3 to 14 GIRL'S BLOUSES 99¢
Washable, 6 to 18 BOYS' POPLIN JACKETS 2.99
Rosebud, 4 to 14 39c GIRL'S PANTIES 4 Pr. 99¢

Friday and Staurday—Bargain Group
4.99 MEN'S JACKETS 3.49
Choose your spring jacket from 4 holers, poplins or novelties. 36 to 46.
Goes back to 4.99 after 5:30 Saturday

Specially Priced for this Sale!
75c MEN'S UNDERWEAR 39c
Stock up on shorts, briefs, tee shirts & undershirts. All sizes. No limit.
Goes back to 75c after 5:30 Saturday

New Low Price!
1.99 Men's SHIRTS 97c
Solids, patterns, designs in short sleeve styles. Sizes S. M. L. Goes back to 1.99 after 5:30 Saturday.

Save! Men's Sportswear
BOXER Pattern 1.99 SWIM TRUNKS 99¢
Choice of Stock $50 MENS' SUITS 24.88
Choice of Stock 49.99 MENS' TOPCOATS 21.88
Long Sleeve 4.99 SPORT SHIRTS 1.88
Short Sleeve 2.99 SPORT SHIRTS 1.49
Orlon Slipover 5.99 MENS' SWEATERS 2.59

Save! Men's Furnishings
Stretch & Regular 59c MENS' SOX 25¢
Blue Jeans 2.99 MENS' JEANS 1.88
Men's Better 8.99 DRESS PANTS 3.88
Men's Grey-Tan WORK PANTS 2.79
Men's Matching 2.99 WORK SHIRTS 1.79
Out They Go! 1.00 MEN'S TIES 25¢

Special Purchase Sale!
5.99 Men's PANTS 1.88
While they last. Better dress pants reduced. Come! Save! Goes back to 5.99 after 5:30 Saturday.

SENSATIONAL BUY for DOWNTOWN PONTIAC at
SHAWS
'MICHIGAN'S LARGEST JEWELERS'
24 North Saginaw St.
SHOPPORTUNITY DAYS!!
4 FOR THE PRICE OF 2
Introductory Offer!
18 Pc. Badminton Set
4 Racket Set for 4 Players — for the Price of a 2 Racket Set
You Get Everything Shown!
$9.88
50c Weekly
NO MONEY DOWN
NYLON STRINGS
SPIRAL WOUND HAND GRIPS
Galvanized STEEL POSTS & PEGS
• 4 RACKETS with NYLON STRINGS
• 2 THERMO-PLASTIC SHUTTLECOCKS
• REGULATION NET & GUY ROPES
• 2 3-piece GALVANIZED STEEL POSTS
• 4 GALVANIZED STEEL STAKES
• OFFICIAL RULES & INSTRUCTIONS
• STURDY STORAGE CONTAINER
PLAY IT ANYWHERE INDOORS-OUTDOORS
Net fits regulation size court but you can play on any size to fit your space at home.
PHONE TODAY OR MAIL COUPON NOW OR SHOP IN PERSON!
FEderal 2-6022
Shaws Jewelers, 24 North Saginaw St., Pontiac, Mich.
Please send me the NEW 18-piece Badminton Set for 4 players as shown above. I agree to pay 50c a week until balance of $9.88 is paid.
Name
Address
City
State
Phone
Employer
How long
Employer's address
SHAWS
'MICHIGAN'S LARGEST JEWELERS'
24 North Saginaw St. . . . Pontiac State Bank Bldg.

Security for You

Civil Service, SS Retirement Different

By RAY HENRY

More than 95 out of 100 working people are covered by either Social Security or Federal Civil Service Retirement.

Yet, the two systems only have these main things in common: (1) A worker covered by either must pay a portion of his wages into the system, and (2) in return, he and his family may be entitled to monthly payments should he die, become disabled or retire in old age.

★ ★ ★

Here is a comparison of the major elements of the two systems:

Contributions—Under Social Security, a worker must now pay a tax of 2¼ per cent of all his wages up to $4,200 a year. His employer must match this amount. Self-employed persons must now pay a tax of 3⅝ per cent on their net earnings up to $4,200 a year. The tax is scheduled to increase every five years until 1975 when it will level off at 4¾ per cent each for a worker and his employer and 6⅝ per cent for a self-employed person. The tax is never refunded to a worker.

Under Civil Service, a government worker must contribute 6½ per cent of his basic salary per year into the system. The government must match this amount. There are no plans to increase the size of the contributions. A worker may be refunded the full amount of his contributions if he quits government work.

Retirement eligibility—Under Social Security, a male worker may retire and collect payments only after he reaches 65 and a female worker after she reaches 62. The payments may only be collected after a person has worked under Social Security between 1½ and 10 years, the exact amount of time depending on a person's year of birth.

★ ★ ★

Under Civil Service, there are three main ways a government worker may retire and collect monthly payments. He may retire at 62 if he has at least five years' government work, at 60 if he has at least 30 years service and between 55 and 60 on reduced monthly payments if he has at least 30 years of service.

Retirement payments — Under Social Security the size of a worker's monthly payments are roughly based on the monthly average of his wages on which he paid Social Security tax between Jan. 1, 1951, and when he retired. The highest payment is now $108.50.

Under Civil Service, a government worker's retirement payments are roughly based on the number of years he worked and on the five continuous years of work in which he had his highest earnings. The payments for a person with 30 or more years of government work are always more than half of his monthly wages during the five years in which he had his highest earnings. A person with 42 years service can collect monthly payments of 80 per cent of monthly wages during his high five years, but 80 per cent is as high as anyone can ever get.

Survivor payments—Under Social Security, the close relatives of a worker may usually receive monthly survivor payments when the worker dies. The payments to a widow are usually three-fourths of what the worker would have collected had he lived to collect retirement payments.

Payments to children are usually one-half of what a worker would have collected.

Under Civil Service, a government worker must have put in at least five years of service for his widow and dependent children to collect payments. The payments to a widow are one-half of what the worker would have collected had he lived until retirement age. The payments to a child are generally $50 a month, with a high of $150 a month for all children.

(Questions on Social Security problems may be addressed to "Social Security," care of The Pontiac Press. Questions will be answered by mail from the Pontiac office of the Social Security Administration. There is no charge for this service. You may obtain Ray Henry's new social security handbook by sending 35 cents in coin to this newspaper and requesting "Security for You" booklet.)

Loyal One on Probation

SAN DIEGO, Calif. (UP) — In arranging a dinner honoring John Harris, manager of an airline communications office, on his retirement after 28 years service, it was discovered that Harris still was carried on company records as a probationary employe. The airlines had to make Harris a regular employe to retire him.

Sugar beets are a principal crop in Colorado.

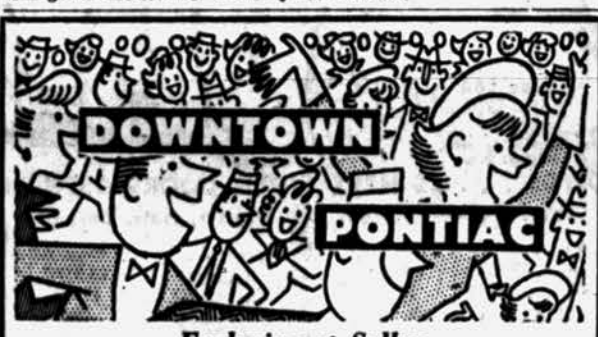

Exclusive at Sallan

EXCEPTIONAL VALUES FROM THE ORIENT . . . FABULOUS

CULTURED PEARLS

Grown by Living Oysters

Not a Single Pearl but a Full Length Strand of 100 Pearls, Solid Gold Clasp . . .

Perfect Gifts for . . .
- WEDDINGS
- BIRTHDAYS
- GRADUATION
- ANNIVERSARY

VALUES TO $50

$19.95 Plus tax

Peace of Mind Credit Terms at No Extra Cost

Sallan

88 N. Saginaw St.
Open
Monday & Friday
Till 9 P. M.
FE 2-5812

WATCH Repair

Let us put your watch in top running condition. Fast service, moderate prices.

VISIT OUR OPTICAL DEPARTMENT

DOWNTOWN

YOU "SHOE'D" BUY NOW!

PONTIAC

flower garden fabrics

Red Ball

Below Styles Shoes $4.95
Other Styles From $3.95 and Up
"Shoes for the Entire Family"

Summerettes

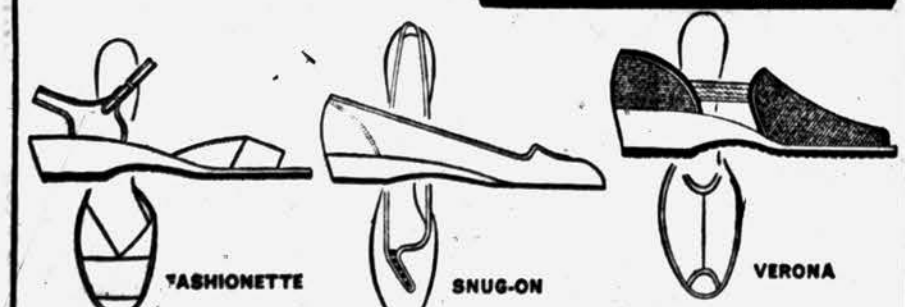

FASHIONETTE — A stand-out that you'll want for the style and comfort it adds to your casual wardrobe.

SNUG-ON — Surprise vamp inset of Roman stripes add dash to this classic. New slimly tapered heel.

VERONA — Elegantly simple lines of the classic sabot are simply elegant to mix or match with your smartest casual wear.

TODD'S SHOE STORE
Shoes for Entire Family
FE 2-3821
20 W. Huron St.

Join the Crowds! Shop Barnett's First! See How You Save!

Barnett's
150 NORTH SAGINAW ST.

DOWNTOWN PONTIAC Shoppportunity DAYS

2 Big Days of Exciting Savings!

See How You Save!

Look! 367 Better Grade

SUMMER Suits

INCLUDING "DRIP DRY — WASH 'n' WEAR"

Specially Priced Tomorrow and Saturday at

We repeat — FAMOUS WASH AND WEAR TROPICAL SUITS that wear so good—look so nice—and keep you so cool and comfortable all summer long—at a price you just can't beat! Be sure to see them before you pay $45 or $50 elsewhere. You can't save money any easier!

$33.67

You Don't Need Cash! just say CHARGE IT!

See How You Save!
Buy Now While You Save So Much!
All Wool Hard Finish
SHARKSKIN SUITS
Up to $60 Values
SALE PRICED AT ONLY
$43.67
Here's a buy that's a buy! Man alive, you don't get values like these every day, so hop in the bus and get in today . . . now! You don't need the cash . . . CHARGE IT.

Look! Don't Miss This Buy!
293 Year-Round and Summer Weight
SUITS
$55 and $50 Values
SALE PRICED
$38.67
You'll grab one of these bargains! All grand suits—smartly styled and choice colors. Well worth $50 anytime. Get yours now—bank the savings!

See How You Save!
Look! What a Buy!
All Wool Flannel
SUITS
FOR THE GRADUATES
$50 Values
SALE PRICED AT
$36.87
The ideal graduation suit . . . the new silver and charcoal greys that are so popular . . . Ivy stripes, too. Be sure to see them.

We Repeat! Compare! Shop Barnett's First! You'll Save More!

3 Big Tables — Piles and Piles of
COOL "WASH and WEAR"
SUMMER SLACKS
SPECIALLY PRICED TOMORROW AT
$5.95 - $7.95 - $9.95
You never saw such a great selection of smart slacks at such grand savings. Stock up now. Bank the savings.

The Big Hit This Year!
3-Button — Low Holer
Polish Cotton
Cardigan Jackets
5 CHOICE COLORS
$4.95

Famous Levi Cinchback Slacks $4.95

SID BARNETT

Remember, You Don't Need the Cash!
just say CHARGE IT!
TAKE 12 WEEKS TO PAY
Same as Cash! No Carrying Charges!
OPEN YOUR ACCOUNT TODAY!

WE REPEAT! DON'T MISS THESE SAVINGS! HOP IN THE BUS AND GET DOWN TOMORROW SURE!

Barnett's
150 NORTH SAGINAW ST.—Next to Sears

Before the railroads established standard time zones in 1883, a traveler crossing the continent had to re-set his watch at least 20 times compared with three re-settings now.

Downtown Pontiac Shopportunity Days Specials at LEONARD'S

SAMSONITE CARD TABLE and 4 CHAIRS $24.97

Regular $39.95 Value

2½ Ft. x 6 Ft. Aluminum FOLDING PICNIC TABLE

Regular $29.95 $17.97

2½-ft. x 5-ft. FOLDING ALUMINUM PICNIC TABLE. Regular $14.95 Value... $8.97

LEONARD'S

Assured Satisfaction Guaranteed Quality

20 N. Perry Street (corner of Lawrence)

Feeding Arms to Nasser

Soviet Policy Unchanging

By JOHN H. MARTIN

Russia warns the United States not to "intervene" in Lebanon's crisis — but keeps shipping arms into the explosive Middle East.

Soviet policy has not changed much since the Russians first jumped into the Middle East years ago at the time of the first East-West summit conference in Geneva.

★ ★ ★

Moscow's peace propaganda called for the chiefs of government meeting and President Eisenhower and other Western leaders responded. While this was going on, the Russians were shipping big quantities of arms to President Gamal Abdel Nasser in Egypt.

Nasser, cursed and derided as an "imperialist" by Arab leaders who do not want to be swallowed by him, rode out the Anglo-French-Israeli attack of 1956. This was due in large part to the powerful American influence in ending hostilities although the U.S. got scant thanks from Nasser.

Nasser later got Syria handed to him on a plate in the formation of the United Arab Republic. Then little Yemen became a partner. And all three nations are being supplied with equipment in their cold war with the Western powers and their degrees of hot war in the Middle East.

★ ★ ★

Turkish customs authorities now have disclosed that the number of arms - laden freighters going through the Bosphorus from Russian Black Sea ports to the Mediterranean is increasing rapidly.

In the first two weeks of May a total of 147 ships — mostly loaded with heavy military material such as tanks and spare parts — entered the Mediterranean. This compared to a total of 46 for the entire 1957 month of May.

These same ships returned empty almost 10 days later.

Aside from the possibility that some of the material went to the tiny Soviet satellite of Albania adjoining dissident Communist Yugoslavia, the sharp turn-around of the ships indicated that the Nasser-ruled United Arab Republic is getting a big flow of arms.

★ ★ ★

In short, this is another display of Soviet diplomacy: Accusing the West of intervention and meddling in the Middle East while at the same time building up forces which can and do meddle in the affairs of nations still oriented toward the Western powers.

Highland Gas Station Break-In Reported

A breakin at the Highland Sunoco Service Station, 7660 Highland Rd., was reported to Waterford Township police early today.

Coin machines were pried open. However, no money had been left in the building overnight.

A modern factory can handle about 6,000 tons of sugar beets in a day.

Cardinal's Condition Slightly Improved

ROME (AP) — Samuel Cardinal Stritch showed a slight improvement today but still was in serious condition.

"The condition of the cardinal is stationary with a tendency toward improvement," said the brief bulletin from his doctors.

★ ★ ★

The 70-year-old cardinal Roman Catholic archibishop of Chicago, suffered a stroke that partially paralyzed him three days ago. He had been recovering from the amputation of his right arm April 28, the result of another blood clot which threatened him with gangrene.

Dr. Filippo Rocchi of the Vatican medical staff said the cardinal had rested well during the night and had been able to take a little nourishment. There were no signs of the slight fever he had yesterday and he was able to receive communion more easily this morning.

★ ★ ★

His speech still was limited to a whispered yes or no to questions. But Dr. Rocchi said the prelate had passed the initial "preoccupying" phase of the cerebral thrombosis.

Dr. Rocchi did not explain his terminology but the doctors had indicated earlier they considered the first 48 hours after the stroke —now past—as an especially critical period.

Tin cans for beer and soft drinks produced in a year may require the use of about 700,000 tons of steel since the "tin" cans are mostly steel.

$9.95

3 Pair $25.00

Light Weight Wash and Wear Slacks By Haggar

Get ready for those long days in the sunshine with a pair of cool, lightweight slacks that can be washed by machine . . . Dried by machine . . . yes, the new wonder slack of the push-button age! And they will not shrink! Probably the best performing "push-button" wash-n-wear fabric ever made. Expertly tailored of 75% Dacron and 25% Jet acetate gives you lasting neatness . . . wrinkle free drying. Try a pair today! . . . in blue, light grey, brown or medium grey. Waist sizes: 30 to 42 . . . Alterations FREE Of Course!

"Shop the Stores That Have Never Compromised on Quality"

Osmun's

Downtown Pontiac
51 N. Telegraph
Open Mon., Fri. 'til 9 P.M.

Tel-Huron Center
Huron at Telegraph
Open Mon., Thurs., Fri., Sat. 'til 9 P.M.

Father's Day is JUNE 15

SHOPPORTUNITIES AT

Thrifty DRUG STORES

WE GIVE HOLDEN RED STAMPS

Low, Low Prices ON NATIONALLY ADVERTISED DRUGS and COSMETICS!

VITAMINS

GERIATRIC VITAMINS $3.79
$7.00 btl. 100 caps. Liver, Folic Acid, Vitamins B-12 and Iron.

VITAMINS MINERALS $2.59
$5.00 bottle, 100 caps. Contains 10 vitamins, 11 minerals for pep.

VITAMIN B-12, 5 mg. $1.49
$2.50 btl. 100 caps. Essential towards developing pep, energy.

MULTIPLE VITAMINS $1.88
$3.00 bottle. 100 caps. Contains vitamins A, B, C, D and others.

OLEUM PERCOMORPHUM $2.59
$4.00 bottle, 50cc. Rich source Vitamin A and D for children, adults.

BREWER'S YEAST 59¢
$1.00 bottle, 250 tabs. High protein content for good body building.

½ price SALE limited time only

Tussy deodorants CREAM AND STICK REGULARLY $1

NOW 50¢ each plus tax

TUSSY

100 VITAMIN C 250 m.g. $1.49 $2.19 Value The Orange Juice Vitamin

100 BUFFERIN TABLETS 79¢ Reg. $1.25 Value

27c OLAC, LACTUM or S-M-A Liquid 21¢

65c D-O-C DENTURE CLEANSER 34¢

$1.00 GILLETTE Blue Blades 20's 67¢

$1.25 PETROGALAR LAXATIVE 69¢

Tussy ½ Price Sale

Summer Bath Fragrances

Regular $2 sizes now only $1

Cologne-Dusting Powder twins in your choice of four fragrances . . . Ovation, Safari, Flamingo, Contraband.

CIGARETTES

Reg. Size Ctn. of 200 $2.18
Luckies, Camels, Chesterfields, Old Golds

King Size and Filter $2.28
Carton of 200 Plus Tax Limit 2 Cartons

*LOSE A POUND A DAY... FOR 14 DAYS WITHOUT SUFFERING HUNGER PANGS OR LOSS OF ENERGY WITH THE KESSAMIN REDUCING PLAN!

1. A reducing diet (The Kessamin Booklet) prepared by a physician and a dietician to give best possible diet.
2. Vitamins to prevent deficiencies which cause nervousness, irritability and that tired, dragged-out feeling. Also supplemental minerals and iron to help prevent nutritional anemia.
3. Vitamins plus the bulk, Carboxy Methylcellulose, to stimulate normal intestinal elimination.
4. The "hunger control" factor, Carboxy Methylcellulose, to reduce hunger if taken according to directions.

With the Kessamin reducing plan the only thing you can lose is weight!

*See your druggist. The complete Kessamin Reducing Plan is in every package of Kessamin Tablets, Formula #14! THE KESSAMIN REDUCING PLAN IS GUARANTEED TO TAKE OFF A POUND A DAY FOR 14 DAYS OR YOUR MONEY BACK! TRY IT!

McKESSON'S KESSAMIN TABLETS Formula #14

(Not for Glandular Obesity)

PRESCRIPTIONS Cost Less

★ 148 N. Saginaw, Near Sears

★ Huron Cor. Telegraph

★ 4895 Dixie Hwy. An SDD Store Next to National Store

DOWNTOWN PONTIAC

GLOVE SOFT MOCS..

• WHITE
• BLACK
• SMOKE
• RED

$2.99

Sizes 4 to 10

$1.99

• White
• Black

4 to 9 Sizes

Misses' - Children's
BAREFOOT SANDALS
Brown—Red
Sizes 5 to 2
$1.99

Open Monday and Friday Nights 'til 9

R&H SHOES for THE ENTIRE FAMILY
73 North Saginaw Street

Partial to Pythons

Keeps Reptiles at Home

COLUMBUS, Ohio (AP) — Man's best friend may be his dog, but 16-year-old Kraig Adler is partial to pythons.

In fact, he's probably the only high school senior in the country who could be late for school and get away with the excuse:

"I was sitting up with a sick snake."

HAS 30 SPECIMENS

Young Adler's interest isn't limited to pythons. His live pets run the whole range of repilia. Included are 30 specimens of snakes, lizards and turtles.

They're kept in glass-front cases lining the walls of the basement in his home. New "faces" appear from time to time as the young herpetologist (student of snakes) buys or sells specimens. His collection presently is valued at about $1,000.

SOME POISONOUS

When Kraig, at the age of 10, bought some chameleons at a circus, it's doubtful his family realized it would lead to such additions as a four-foot python (non-poisonous), a Gila monster (the only one of his poisonous pets kept at home), a boa, a viper from the Tartar steppes of Russia, a skink (water lizard), and possibly the only monitor lizard (2½ feet long) in the United States.

"The main reason I keep my poisonous reptiles at the Columbus Zoo is to protect the people who come to see my collection," Kraig explains. He keeps a snake bite kit around the house, but neither he nor his parents, Mr. and Mrs. William C. Adler, and his brothers Gary 14, and Bruce, 11, have had to use it.

TEACHES OF SNAKES

Reptile collecting has led Kraig into a number of sidelines. He studies foreign languages to keep up his extensive correspondence with a growing number of collectors all over the world, including Russia. He regularly teaches the reptile phase of biology at his high school.

With the addition of little-known reptiles to his collection, he has had to read all available material and then experiment in their care and feeding.

RAISES INSECTS

And he has to arrange food for his specimens. This includes raising his own insects — meal worms — to feed some, and finding lettuce, mice, eggs, hampsters, birds and meat for others.

His collection has also made Kraig something of an expert on U.S. customs regulations. He has even lectured to customs inspectors and post office employes about some of the specimens shipped to him from abroad.

At 16, Kraig is among the youngest members of such organizations as the American Assn. for the Advancement of Science, the American Society of Ichthyologists and Herpetologists, the Herpetologists' League, and their British counterparts.

HOPES TO BE SURGEON

Despite this interest, he will give up his live reptile collection in June when he graduates from Arlington High School here. Already graduated as a cadet first lieutenant from Culver Military Academy in Indiana, Kraig intends to study medicine, with the hope of becoming a surgeon.

"Maybe after I become a doctor, I'll start collecting live reptiles again, at least on a limited scale," he says. In the meantime, Kraig won't be out of the "business" entirely. He'll keep his collection of preserved specimens, about 200 in all.

EXPERT ON REPTILES — Kraig Adler, 16, displays a Gila monster and a boa, two of the 30 snakes, lizards and turtles he keeps in the basement of his home.

Tippler's Training Takes Tipsy Toll

HUNTINGTON, W. Va. (AP) — Police Sgt. Lee Swing, on a rush assignment, observed a familiar figure in a familiar condition near the court house.

★ ★ ★

Not having time to stop, Swing shouted from his cruiser:

"Go on and register in, Allen."

Returning some time later, the sergeant found, as he expected that "Allen" had charged himself with being drunk and was sleeping it off.

★ ★ ★

"It's all a matter of training 'em right," said Swing.

Air Tourists Enjoy Native Life in Tonga

NUKUALOFA, Tonga—Although Tonga, in the South Pacific, is still lacking in tourist accommodations, some recent groups which have arrived by air have been entertained successfully, Nukualofa reports.

★ ★ ★

They were taken to the village of Nukunuku on Tongatapu where a large Tongan house, divided into two by a tapa curtain, housed male and female tourists in the respective halves. Electric light was provided. The beds in each dormitory were gaily decorated with colorful bedspreads.

★ ★ ★

A typical Tongan feast formed the evening meal, with native dancing and singing as entertainment. Meals were provided in a shelter adjoining the house.

The tourists were so pleased that other groups will be accommodated, the funds thus raised going for a new village church in Nukunuku.

Cons Leave in Spring

BOISE, Idaho (AP) — Warden L. E. Clapp says the population of the Idaho state penitentiary shows a marked decline every spring and summer. The reason, he explains, is that paroles are only given to prisoners when they have an outside job waiting for them and more jobs are available in the spring and summer months.

The United Nations flag was adopted by the General Assembly October 20, 1947.

Airguide WEATHER INSTRUMENTS

BAROMETERS
$7.50 to $25

THERMOMETERS
$2 to $9.75

The perfect gift to make any father happy and proud to own.

CLOONAN'S
"Where Quality Counts"
72 N. Saginaw St. FE 2-0161

Shopportunity DAYS

Save Plumbing is rolling out the Red Carpet to Bargain-Wise Shoppers during this great bargain event. Hundreds of items you've needed to improve your home at the lowest of prices. Join Pontiac's smart homemakers this week, THURSDAY, FRIDAY and SATURDAY.

at SAVE • "Your Plumbing Department Store"
"The Store That Values Built"

3 WAYS TO BUY:
1—CASH
2—LAYAWAY
3—NO MONEY DOWN ON F.H.A. as low as $1.25 weekly

WE ACCEPT COMMITMENTS
Open Friday Nights 'til 9:00

GLASS LINED—30-GALLON GAS WATER HEATER $64.95
10 Year Warranty, 100% Safety Gas Shut-Off, AGA Approved

White or Colored 2 Compartment Kitchen Sinks — Slightly Irr. Your Choice $5.95

21"x32" Cast Iron Sink 1st Quality—2 Compartments $25.95

30 Gal. Famous Make Completely Automatic Gas WATER HEATER $49.95
Fully Guaranteed

52 Gallon Electric WATER HEATER $69.95
5 yr. Warranty Edison Approved C & C

COPPER PIPE
½" 'M' Hard ..... 16c Ft.
20-Foot Lengths
¾" 'M' Hard ..... 25c Ft.
20-Foot Lengths
½" 'L' Soft, 60 Ft. Coil 22c
¾" 'K' Soft, 60 Ft. Coil 40c

3-Pc. WHITE BATH SETS
Regular $134.50
Includes 5-ft. tub, wash basin and closet. We urge you to compare this outstanding bargain. Complete with all A Grade chrome fittings.
$89.95
Colored Bath Sets..$99.95

FREE STANDING TOILETS

Here's value-plus! Modern styled, well made toilets at LOWEST prices.
17.95 Less Seat

Wholesale Prices on Steel Pipe
21' Lengths
½-in. Galv. $ 2.84
¾-in. Galv. $ 3.68
1-inch Galv. $ 5.25
1¼" Galv. $ 6.93
1½" Galv. $ 8.19
2-in. Galv. $11.34
CASH AND CARRY

QUALITY — 3-PIECE
Colored BATH SETS
WITH CAST IRON TUB
Regular $219.95 Value
Set includes: 5-ft. cast iron bath tub, with chrome plated waste and faucets . . . large 19"x17" china wash basin with triple plated chrome mixing faucets and waste . . . modern, quiet-flush closet. Another lucky purchase allows us to pass these savings on to you.
129.95

White Toilet Seats $2.79
1st Quality

SOIL PIPE
4-Inch 5-Ft. Lengths $3.79

Colored 2-Piece Powder Room Set
Includes large China Lavatory with Chrome Plated Trim. Free Standing Closet.
COLOR CHOICE $39.95

Submersible SUMP PUMP
3,000 Gal. per Hour
Full Guarantee
$49.95

Stall Showers Complete ..... $32.95 Up
Wash Basins with Fittings ..... $ 9.95
Medicine Cabinets With Fluorescent Light $ 22.95
5 Ft. White Steel Bath Tubs Terrific Buy $ 42.95
5 Ft. Cast Iron Bath Tubs ..... $ 54.95
First Quality "A" Grade
Shallow Well Pump with Tank Reg. $98.50 $ 69.95
Bath Tub Enclosures Ready to Install .... $ 24.95
21x32-Inch Double Bowl Stainless Steel Kitchen Sinks ..... $ 39.95
Beautiful Mirror Bright Finish. Reg. $69.95—Less Fittings
Single Steel, White Enamel Laundry Trays With Stand, Faucet & Strainer .. $ 15.95
Bath Tubs Crate Marred—Slight Imperfections .... $ 12.95
Garbage Disposal Reg. $69.95 ..... $ 37.95
Fiberglas Laundry Trays $44.95
Kitchen Stove Hoods, Copper Enamel ..... $34.95 up
42" Cabinet Sink, with trim $57.95

SAVE
Free Parking on Wesson Street Side

PLUMBING SUPPLY CO.
FULL STOCK OF SOIL PIPE AND FITTINGS
—EVERYTHING IN PLUMBING SUPPLIES
Phone FE 4-1516 and FE 5-2100
172 S. SAGINAW. Delivery Free Except on COC (Cash and Carry)

At Hub Clothiers....
JUNE 15th -- FATHER'S DAY
Grandpa's, Too
A Day to Remember!

Alligator Gaucho Shirts . . $3.95 Others to $5.95
Belts From $1.50
Caps . . . $2.50
Wash 'n Wear Slacks $9.95 Others $4.95 to $16.95
Swim Trunks by McGregor, Catalina, Janisen from $3.95
Sport Shirts from $3.95
Cabana Sets from $10.95
Bermuda Shorts $4.95

Our Gifts Couldn't Happen to a Nicer DAD!

If Undecided Give DAD a Hub Gift Certificate

Open a Hub 30 - 60 - 90 Day Charge Account

the Hub clothiers

No Charge for Alterations

18-20 N. Saginaw Street
1 HOUR FREE PARKING IN HUBBARD GARAGE WITH ANY PURCHASE

The Graduate's Choice!
ROYAL - REMINGTON - UNDERWOOD
14-DAY FREE HOME TRIAL
$59.50 Up
New, Full Sized Standard Portable
1 YEAR FREE SERVICE
Free! Metal Typewriter Table with your new Portable.
NO MONEY DOWN
Mark JEWELERS
45 N. Saginaw Directly Across from Neisner's FE 2-2400

Deaths in Pontiac and Nearby Areas

JOHN R. FAIRBROTHER

John R. Fairbrother, 63, of 18 Edna St. died yesterday morning at his home. He had been ill several months.

He was a member of St. Benedict's Church and a veteran of World War I.

Surviving besides his wife, Kathryn, are a daughter and four sons, Mrs. Frances Hamlin of Grand Rapids, John of Holland, Louis, Thomas and William Fairbrother, all of Pontiac.

The Rosary will be recited at 8 p.m. Friday in the Sparks - Griffin Funeral Home. Service will be at 9 a.m. Saturday from St. Benedict's Church, with burial following in Imlay City.

MRS. JACK F. POWERS

Service for Mrs. Jack F. (Gladys L.) Powers, 57, of 1415 Rossdale Dr. will be at 2 p.m. Friday from Sparks-Griffin Chapel. Her body will be taken to the Walled Lake Cemetery for burial.

Mrs. Powers is survived by her husband; her mother, Mrs. Charles (Agnes) Harmon of Pontiac, and a brother.

She died Tuesday in Pontiac General Hospital after an illness of six years.

ROBERT POWRIE

Service for Robert Powrie, 71, of 290 Auburn Ave. will be at 2 p.m. Saturday from Sparks - Griffin Chapel with burial following in Oak Hill Cemetery.

He was a contractor and a member of the Oakland Park Methodist Church.

Mr. Powrie leaves his wife, Ada; three daughters, Mrs. Jessie Smith of Royal Oak, Mrs. Russ 'l Oliver of Culver, Ind. and Mrs. Marjorie Legg of Roscommon; 11 grandchildren; four great - grandchildren; and three sisters, Alice Powrie of Chelsea, Mrs. E. H. Martin and Mary Powrie, both of Detroit.

Mr. Powrie died yesterday morning in St. Joseph Mercy Hospital. He was in ill health several years.

MRS. HOMER T. ELKINS

AVON TOWNSHIP — Service for Mrs. Homer T. (Margaret) Elkins, 67, of 3281 Coolidge Rd., will be held at 10 a.m. Saturday at the Sacred Heart Church. Burial will be in White Chapel Memorial Cemetery.

The Rosary will be recited at 8 p.m. tomorrow at the Dudley H. Moore Funeral Home in Auburn Heights.

Mrs. Elkins died yesterday at her home after an illness of several months. She had been a resident of Oakland County for 50 years.

Surviving are her husband; two sons, Homer Jr. of Avon Township and Burt in Arizona; a daughter, Mrs. Dudley Barrett of Avon Township; a sister, 10 grandchildren and five great-grandchildren.

WILLIAM R. MCKEE

CLARKSTON — Service for William R. McKee, 19, of 5851 Clarkston-Orion Rd., will be held at 2 p.m. Saturday at Sharpe Funeral Home. Burial will be in Lakeview Cemetery.

He died of a heart attack Tuesday in Kingman, Ariz., while on a trip to visit relatives in California. The body will arrive here Saturday morning.

He was a member of the Clarkston Methodist Church.

Surviving are his parents, Mr. and Mrs. William McKee; three sisters, Jeanette Ann, Terry Lynn and Mary E., all at home, and his grandfather, Isaac Vinyard of Carrier, Ill.

Wage Increase in Postal Bill

Passage of Proposal Would Mean $342 Hike Yearly for Workers

If the present bill up for House passage today is approved and signed by President Eisenhower, Pontiac postal employes will receive an average annual pay hike of $342 according to Acting Postmaster Robert C. Miller.

The bill seeks to hike postal rates to four cents for first class, three cents for a post card and seven cents for air mail letters. It would also boost the pay of 500,000 postal workers as of last January 1 from 7½ to 10 per cent or to 265 million dollars instead of the 257 million figured last week.

According to Miller, the present payroll for the postal employes in Pontiac, excluding rural carriers, is $1,170,410. The hike in pay would bring the annual payroll to $1,285,247 or an increase of $115,000 per year.

The employes will only receive approximately 75 per cent of this figure due to deductions for social security and-or retirement and income tax and insurance.

According to Miller, 236 of the 250 local employes will get the permanent increase of 7½ per cent plus a 2½ per cent temporary cost of living raise for three years. It then will go back to 7½ per cent.

The other 15 employes, in supervisory capacities, will only receive the 7¼ per cent raise.

If the bill, which includes the postal rate hike, passes, the local office "may be able to break even" from now on, he said.

At present, "the office expends $95,000 over and above yearly receipts," he said.

About 726 million pennies were minted in the United States in 1950 or more than three times the total of all the other varieties of coins.

Twins occur once in 88 births and triplets occur once in 7,600 births. Quadruplets occur once in about 670,000 births, and only about 50 verified cases of quintuplets have been recorded.

Deaths Elsewhere

By THE ASSOCIATED PRESS

MOSCOW (AP)—Col. Gen. A. P. Tarasov, who served on several fronts in World War II, died Monday, the army newspaper Red Star reported.

★ ★ ★

ST. CATHARINES, Ont. (AP)—Albert F. Fifield, 82, industrialist, died yesterday. He was an executive of the Shurly-Dietrich-Atkins Co., the Welland Valle Manufacturing Co., Atlas Steels, Ltd., Port Weller Dry Docks Ltd., and the Bishop and Babcock Manufacturing Co. of Cleveland. He was born in Lowell, Mass.

★ ★ ★

WAKEFIELD, Mass. (AP)—David (Dave) Egan, 57, Boston Daily Record sports columnist for more than 22 years, died yesterday of a heart attack. He started his newspaper career in 1926 with the Boston Globe. He was born in Newport, R.I.

★ ★ ★

MINNEAPOLIS (AP)—Charles E. Joern, 51, of La Grange Park, Ill., a pioneer in shopping center development and immediate past president of the National Urban Land Institute, died Yesterday. Joern, president of a Chicago area real estate firm, operated properties in Chicago, Philadelphia and several other major cities.

Ex-Newspaperman Bonfils Dies at 62

DENVER (AP)—Maj. F. W. Bonfils, former business manager of the Denver Post and member of a prominent Colorado family, died last night at St. Joseph's Hospital. He was 62.

He became ill this spring while vacationing at Las Vegas, Nev., and entered the hospital March 4. He was under treatment for hepatitis, a liver ailment.

★ ★ ★

Maj. Bonfils was a graduate of the U.S. Military Academy and was business manager of the Denver newspaper from 1926 until May 1951, when he retired. He first joined the Post in September 1924 as assistant to the late publisher, F. G. Bonfils.

★ ★ ★

He was graduated from West Point in 1916 and saw service in France during World War I with the 4th Engineers, 4th Division.

After the war, he did graduate work at Massachusetts Institute of Technology. He was assigned to duty with the Army's Corps of Engineers at Cincinnati, performing engineering tasks along the Ohio River.

He resigned his commission in 1924 to join the Post.

The solid crust of the earth has been estimated to be 36 miles thick, which is thinner in proportion to the size of the earth than an egg shell is to the size of an egg.

Shopportunity Days
LADIES' Dressing Combs 3¢
4 for 10c
NEISNER'S
42 N. Saginaw

DOWNTOWN PONTIAC
SHOPPORTUNITY DAYS

MID-SEASON WALL PAPER SALE

Values to 19c Roll	Values to 25c Roll
New Patterns 13c Roll	New Patterns 19c Roll
Values to 29c Roll	Values to 40c Roll
Sunfast 23c Roll	Sunfast 29c Roll
Values to 50c Roll	Values to 60c Roll
Sunfast, Waterfast 39c Roll	Sunfast, Waterfast 49c Roll
Values to 80c Roll	Values to 99c Roll
Sunfast, Waterfast 59c Roll	Sunfast, Waterfast 69c Roll

Fix-up! DO-IT-YOURSELF
Wallpaper Hanging Rental Kit $1.50 PER DAY

PHOTO MURALS
Twelve different full color murals, ideal for living rooms, dens, recreation room or any spot you want to brighten with color. 3x4 Size $3.98

SALE
FABRIC DRAW DRAPES
25% to 40% OFF

Beautiful pinch pleated drapes in plain tints, flowered patterns or scenics.

SAVE UP TO 8 FT. OF FLOOR SPACE
Accordion DOOR 32"x80.. $10.95
38"x80.. $8.95

BUY ON OUR EASY Budget Plan
We Sell Johnston Paints
ROSENBERGER'S
34 S. Saginaw FE 2-7001

DOWNTOWN PONTIAC
A Robert Hall Exclusive!

TROPIC HALL "fifty-fives"
THE WASH 'N WEAR SLACKS WITH 55% DACRON, 45% RAYON
at an amazing low price!
5.95 INCLUDING ALTERATIONS

- SHADOW WEAVES
- MUTED STRIPES
- SILK EFFECTS
- SOLID COLORS

Nothing less than 55% Dacron, the Dupont approved miracle blend, dries so fast, retains a crease so long! Superbly tailored with complete color-matched wash 'n wear nylon trimmings including color-matched turn-down pleated inner waistbands and pockets . . . corded back pockets, hook and eye closures! Regular pleated front and Ivy styles. Newest charcoal, medium and light tones. Sizes 30 to 42.

WASH 'N WEAR SHORT SLEEVE SPORT SHIRTS
1.89 3.50 Values

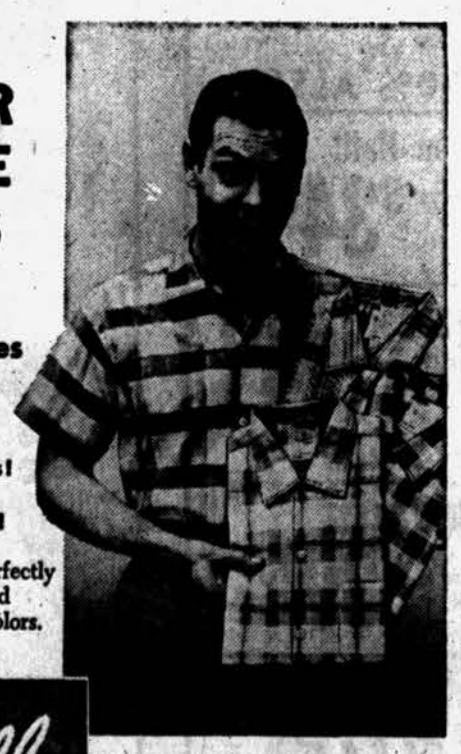

- Dan River plaids, stripes!
- Ivy-style stripes and checks!
- Silk-look cotton-chromespuns!
- Wash 'n wear solids, slubs!
- Dacron-cotton wash 'n wears!

An outstanding collection . . . all perfectly tailored with convertible collars and Ivy button-down collars! Newest colors. Sizes S, M, L.

Robert Hall
AMERICA'S LARGEST FAMILY CLOTHING CHAIN
200 S. Saginaw St. FREE PARKING in the REAR

Your Shopportunity
PLAYTIME SNEAKERS for outdoor fun

$1.99
All Sizes For Men & Boys

WOMEN'S FLOWERED SHOES
Thurs. - Fri. - Sat. ONLY
$1.77 Reg. $3.00 Value
SIZES 4 to 10

Colors: Beige Grey Rose

Go first to Neisner's
OPEN MONDAY AND FRIDAY NIGHTS 'TIL 9

Shoe Repair Specials
HEEL LIFTS Spike or Small Cuban Leather or Composition 29c pr.
HALF SOLES 1.69 Pr. Att. Men's, Women's, Children's. Leather or Composition.
RUBBER HEELS For Men, Women and Children 79c pr.
Neisner Shoe Repair At Rear of First Floor
WHILE YOU WAIT OR SHOP SERVICE

Possibility Perplexes Education Experts

Should We Drop Progressive Teaching?

WASHINGTON (NEA) — School experts are perplexed by recent demands that educators drop "progressive education" and return to the methods and programs of 30-50 years ago.

Charges that it's the arch villain of the nation's schools give teachers headaches as they wonder how the modern educational technique could be so controversial and often so completely misunderstood.

Education officials insist that progressive education is not a system which allows children to talk back to teachers, take easy courses and generally dictate the operation of the school. Instead, they explain it's an effort to improve teaching by applying techniques based on the latest advances in psychology, sociology and child development research.

One perplexed school expert declares: "We expect business, medicine and all fields to be progressive, especially where our lives are involved. Are we so unconcerned about our minds that we insist on requiring schooling today to be like the schooling we had 30 or 40 years ago?"

Dr. Sam Lambert, head of the National Education Assn. Research Division, explains that progressive education tries to bring teaching methods up to date so they can better prepare children for the perplexities of modern living. In fact, he points out that progressive education employs techniques that critical parents often take for granted and sometimes even praise.

★ ★ ★

For instance, it strongly emphasizes making a subject as interesting as possible, Dr. Lambert says. One way progressive education gets at this problem is through the principle of learning by doing.

Education experts believe this technique sparks needed motivation that makes children eager to learn. They believe it's far more effective than the old system which preached that the best way to make a child study was to keep him scared. "Psychologists have proved that people don't learn through a fear technique," Dr. Lambert explains.

Another concept of progressive education is to teach each child according to his individual capabilities. Educators point to psychological studies which prove that all children don't absorb the same amount of knowledge in the same amount of time. That's why advocates of progressive education believes teachers should pay attention to the need of each pupil instead of applying one rigid standard to the whole class.

★ ★ ★

Dr. Lambert declares that progressive education never advocated the idea that children be allowed to run wild in school. He says, however, that a few educators who misunderstood the principles of the modern teaching system, did allow too much freedom in the classroom. Dr. Lambert believes that the bad reputation which progressive education has among the general public stems partly from these isolated cases.

Actually, progressive education began in the U.S. in 1919 when a group of teachers banded together in an organization called the Progressive Education Assn. Their goal was to try to eliminate old 19th Century teaching methods and replace them with ideas based on recent discoveries in psychology. The organization lasted until 1955. The late philosopher John Dewey of Columbia University was a leading advocate of progressive education.

Although PEA is no longer operating, the impact of its ideas are being felt in schools throughout the country. A recent survey among 2,500 teachers counters the charge that "the American teacher has been taken in by the progressive educator."

The teachers were asked if they considered themselves progressive, traditional or a combination of both.

More than 46 per cent answered that they used both teaching methods but leaned toward progressive. About 43 per cent, who also combined both techniques, said they leaned toward traditional.

★ ★ ★

About seven per cent believed their teaching was completely progressive. Only slightly more than three per cent said they were strictly traditional.

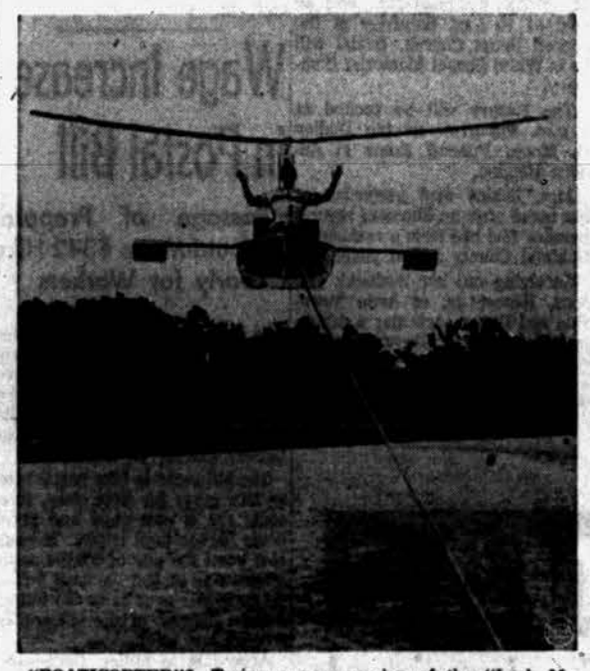

"BOATICOPTER"?—Trying a new version of the "Look Ma, no hands" routine, aircraft designer Igor Bensen shows off his new helicopter boat at Gresham Lake, near Raleigh, N. C. Bensen says the rotor-lifted craft towed by a motorboat, is as easy to handle as a bicycle. Bensen heads the company bearing his name at Raleigh-Durham Airport, which is engaged in manufacturing one-man helicopters.

Say Flying Boat Could Be Used as Atom-Plane

LONDON (INS)—Hopes are soaring that Britain's "Cinderella" aircraft, the mammoth Saunders Roe Princess flying boats, may become America's first nuclear-powered aircraft.

★ ★ ★

A team of the company's technical experts is flying to Washington to discuss with the U. S. Navy the technical details of adapting the flying-boats for experimental work in atomic air propulsion.

★ ★ ★

So far no take-over price has been mentioned, but a considerable amount of work would have to be done before the three ships now "mothballed" off the Isle of Wight, where Saunders Roe built them, would be ready for delivery.

Only one of the huge 10-motored planes, costing altogether $28,000,000 went into the air. The other two were mothballed before the motors were installed.

★ ★ ★

The Princesses, powered with Bristol Proteus turbo-prop motors, were designed for a range of 5,000 miles, and to maintain a non-stop haul between Britain and America.

★ ★ ★

Development was abandoned in 1954 until more powerful motors were available. But the Ministry of Supply, who were responsible for the initial ordering and building of the flying-boats, have never made more powerful power-plants available.

Libya Building Third Capital

Newest City Rising at King Idris' Favorite Summer Retreat

WASHINGTON — The infant kingdom of Libya is building a new national capital, although it already has two.

Tripoli and Benghazi, desert ports of World War II fame, are the present capitals of the north African nation. They have equal status under the Libyan Constitution, but King Idris lives in the latter.

★ ★ ★

Now a new city is rising at his favorite summer retreat, the village of Beida in Libya's littoral highlands. Unlike the two low-lying capitals, Beida has mountain breezes, clumps of pine and cedar, and abundant water.

Plans are afoot to establish a permanent federal capital there, with possibly a residential suburb at near-by Cyrene.

All these cities have stirring histories, the National Geographic Society reports.

★ ★ ★

Beida was Idris's frequent camping spot in his struggle against Italian Fascist invaders. The Libyan Embassy in Washington says it also was the death place of a disciple of Islam's prophet Mohammed. Thus it is a religious shrine for Moslems of Arab Libya.

Cyrene's mass of ruined temples, tombs, and amphitheaters — mellowed by time to the color of the landscape — bear witness to the city's past as one of ancient Greece's greatest colonies.

★ ★ ★

Libyans have been dominated by many peoples. This generation's history is written in Mussolini's ill-starred dreams of empire, and in the annals of Rommel's Afrika Korps and the British Eighth Army. For two years the battles of desert warfare seesawed along Libya's coast.

Libya ended the war as a United Nations orphan. On Christmas Eve, 1951, it was taken into the growing postwar family of independent nations. Its provinces, Tripolitania on the west, Cyrenaica on the east, and the landlocked desert of Fezzan, were federated.

Thus began Libya's curious tale of two cities. Tripoli was the queen city of the former Italian colony, Tripolitania. Benghazi was the capital of the province from which Idris and his proud Senussi-tribesmen sprang. Both became capitals, twin cities wholly different in tradition.

MEN'S BOYS' Shopportunity Days Sportswear Sale

Perry Como Sweaters $2.99 and $3.95 — Long Sleeve Wash 'n Wear

ADAMS STRAW HATS $1.95 and $2.95

Short Sleeve Shirts KNITS IVYS ACRILANS $1.99 and $2.99 — Wash 'n Wear

Wash 'n' Wear DACRON PANTS SAVE $3 Per Pr. $5.88 2 for $10

Wash 'n' Wear SUITS CORDS PATTERNS $24.95

SWIM SUITS BERMUDA SHORTS BOXER SHORTS Latest Styles $1.99 and up

Wash 'n' Wear White Dress Shirts Special $2.59 2 for $5.00

SUMMER SHOES Canvas-Crepe Sole Brown Blue $3.49

We Rent Tuxedos — Special Prom Prices

CONN'S CLOTHES 71 N. Saginaw

CLIP THIS COUPON AND SAVE 81c!

COMPLETE SHOE REPAIR SERVICE

MEN'S . . . BOYS' . . . Reg. 2.50 Value

HALF SOLES

LADIES LIFTS ATTACHED IN 3 MINUTES

ATTACHED WHILE-U WAIT OR SHOP

$1.69 Pr.

Thurs., Fri., Sat. Only

Sturdy Oak Leather or Composition

SHOE REPAIR DEPARTMENT

BRING THIS COUPON WITH YOU TO S. S. KRESGE'S

SHOE REPAIR—BASEMENT DOWNTOWN STORE

Starts Tomorrow at . . . KRESGE'S the family's choice

Sale of JUMBO GLADIOLI BULBS 39¢ doz.

You get exciting savings! Reg. price is 59¢ doz! Brilliant hues: red, purple, orange, lavender, yellow, pink, white, mixed.

DOWNTOWN PONTIAC STORE ONLY

S. S. KRESGE COMPANY

KRESGE'S the family's choice — DOWNTOWN PONTIAC — MIRACLE MILE SHOPPING CENTER

OUR EVERYDAY LOW PRICES ON FRESH DATED COLOR FILM

★ 8mm Roll . $1.59
★ 8mm Mag. . $2.65
★ 35mm 20 Ex. $1.22
★ 35mm 36 Ex. $1.71
★ Kodacolor

Sizes 127--120--620 . . . . . 99c

WE DO COLOR PROCESSING

FREE

A roll of black and white film with each roll of black and white film developed. (Sizes 620--120--127 Only)

One-Day Service!

DOWNTOWN PONTIAC

mattresses at exactly half price!

SALE

METRO FURNITURE FEATURE

Save 50% TAKE 50% OFF PRICE TAG

We Mean Business!

Well known brands go into this sale at exactly half regular advertised prices.

BOX SPRINGS REDUCED FULL 50% ALSO!

Innerspring Mattresses! Reduced One-Half!

All new mattresses. From regular stock. These have always been priced twice this sale price. $34.95

Hotel Type Mattress! $19.95 — Built to hotel requirements for years of satisfactory service. Sale priced 50% off.

FINE MATTRESS! $24.95 — Higher priced national brand, inner spring mattress reduced this week 50%.

Open Your Account Now at Metro!

BACK-SUPPORT INNERSPRING MATTRESS! This mattress, with a well-known name, comes in firm and extra firm for relief of backaches. This type of mattress is recommended for muscular relief. On sale this week at exactly one-half. $39.95

Full or Twin Sizes! All Sizes!

Pay direct to us— on easy terms

Sale on Odd Beds! Sofa Beds! Studio Couches!

Metro fine furniture

OPEN MONDAY AND FRIDAY 'TIL 9

IF YOU CAN'T COME IN PHONE FEderal 2-0179

25 South Saginaw Street

Sweet 'n' Cool Styles for Summer Comfort!

KRESGE'S the family's choice — DOWNTOWN PONTIAC SHOPPER-TUNITY DAYS

SUN STYLES

Such a Gay, Colorful Group for Young Folks!

39¢-$1.00

Romper 3-6X 98c

• Shorts • Cabana Sets • Sun Suits • Bra-Shorts

Cool leisure wear for tots' summer play . . . mom loves their easy care! Bright shades, a wide choice of fabrics. Easy-don styling. Buy now for all summer.

Cabana Suit, 2-4, $1

Bra-Shorts 3-6, $1

Shorts, 3-6 39¢

SUN SUIT 1-4 59c

DOWNTOWN PONTIAC STORE ONLY!

S. S. KRESGE COMPANY

Says U.S. Security Timed in Minutes

CLEVELAND (AP)—A leading nuclear scientist says the launching of Sputnik III was final evidence that the security of the United States is measured in minutes.

Dr. Ralph E. Lapp, a leader in the wartime Manhattan Project and who later directed nuclear scientific branches for the War Department, said last night the launching of the latest Soviet satellite eliminated all doubt that the Soviet Union had an intercontinental ballistic missile.

★ ★ ★

He addressed the annual banquet of the American Foundrymen's Society.

The recent firing of a 3,000-pound satellite, he said, was evidence that the Soviet Union could fire nuclear missiles from its bases to this country in 20 to 30 minutes.

★ ★ ★

He said efforts to end the atomic race should be intensified and expressed the opinion that a ban on nuclear tests probably was possible since the Soviet Union had as much to lose as this country.

Learn About Anatomy

GREEN BAY, Wis. (AP) — To help ease the burden of secretaries working in local industrial plants, the vocational school initiated a series of 20 lectures on anatomy and related vocabulary to help them prepare insurance claims for illness and accident reports.

Cattle, Lambs Fed on Tranquilizers

FORT WORTH, Tex. (INS) — Experiments in which a tranquilizer was mixed in stock feed are reported to have resulted in appreciable weight gains in cattle and lambs.

This was disclosed in Fort Worth by Dr. Ralph P. Soule, Jr., nutritionist for Chas. Pfizer & Company, Inc., of Terre Haute, Ind., at a medicated feed research seminar.

He said daily increases in the weight of cattle have been as much as 10 per cent as a result of adding the tranquilizer to feed. He said also that research information had shown daily weight gains of up to 42 per cent in lambs when fed on the mixture.

Byrd's Ship, Heroine of Alaska Patrols, Antarctic Ice, Now to Return to Sealing

WASHINGTON — An octogenarian fighting lady is expected to come steaming out of retirement soon.

She is the ship Bear, heroine of Arctic ice battles and Antarctic service with the late Rear Admiral Richard E. Byrd.

★ ★ ★

Eighty-three years ago, when the 198-foot three-master was launched in Greenock, Scotland, sail was giving way to steam.

For hazardous duty among the ice floes, she was built of stout oak timbers and sheathed with Australian ironbark, one of the toughest woods known. Her deck was teak. On the solid oak bow, a steel plate was fixed.

Operating out of St. John's, Newfoundland, the Bear made 11 annual trips to the icy sealing grounds of the North Atlantic. Then tragedy called her to the colors in 1883. Members of an expedition led by A. W. Greely were starving on ice-blocked Ellesmere Island. Their supply ship had been crushed and sunk by the ice.

★ ★ ★

The United States bought the Bear for $100,000 and sent her north on the rescue mission. After a grinding battle with the floes, she rescued the party — reduced from 25 men to seven by hardship and starvation.

ALASKA SERVICE

The United States Revenue Marine, a forerunner of the Coast Guard, then sent the Bear to Alaskan waters, where she became a legend. Cruising between isolated outposts and Eskimo villages, she delivered mail and supplies and carried such diverse human cargo as missionaries and teachers en route to their posts, and stranded theatrical troops. A migrating Eskimo village was transported in toto, with its tents pitched on deck.

Over much of the Bering Sea patrol, the Bear was the only visible arm of the United States Government. Her crew guarded timber, game, and the seal herd. Coasts were mapped. The ship's doctor looked after the ill in remote regions.

She rescued shipwrecked whalers, and provided law enforcement in quiet villages and roaring gold-rush camps. Her captain judged minor cases. Serious offenders were placed in irons and returned to the United States for trial.

★ ★ ★

Sometimes a native boat would put out from a village flying a pair of pants and a petticoat from a pole—a signal that the captain would soon be called upon to perform a marriage ceremony on the quarterdeck.

FOUNDED REINDEER HERD

Alaska's wild caribou had been virtually depleted, and other food animals were dwindling in numbers. So the Bear ferried reinder from Siberia to found a herd as a continuing source of meat and hide. The animals made possible one of the Bear's most dramatic rescues.

In the winter of 1897 about 300 whalers were stranded at Point Barrow in northernmost Alaska when their ships were frozen in the ice. They were in danger of starvation.

The Bear fought her way north as far as ship could go. Volunteers then struggled on by foot and sled. They drove 400 reindeer, the only transportable food. By making a three-month trek over 1,500 miles of snowy, mountainous country, they saved the whalers.

MARINE MUSEUM

After 40 years on the Bering Sea patrol, the Bear was decommissioned and given to the city of Oakland, California, for use as a marine museum. Her active days seemed over.

But Admiral Byrd was searching both coasts for a stout wooden ship to take on his 1933 expedition to the Antarctic.

As he wrote "To take a metal ship deep into the Antarctic, where she must lie alongside granite-hard floes for unloading, is always a hazard.

★ ★ ★

"Therefore I took a polar ice ship, the Bear of Oakland, as a safeguard for my men. She would also be able to do some important exploring in dangerous, unexplored waters."

Byrd added the words "of Oakland" to the ship's name to honor the city that had made available its museum ship.

It was a tough trip. "I know she was never in worse ice," Byrd wrote. "It couldn't have been worse."

★ ★ ★

But the Bear not only survived; it brought the expedition home to a big welcome in Washington, D.C.

★ ★ ★

Again she retired. Then World War II called all able ships to duty, and the Bear patrolled the Atlantic. Once she towed a captured German supply ship into Boston.

★ ★ ★

Now in retirement for the third time, the Bear is moored in Dartmouth, Nova Scotia. But the owners plan to recondition and return the vessel to her earliest trade—hunting seals.

SHOPPORTUNITY DAYS!!

Bermuda Shorts Reg. $3.98 NOW $2.98

Men's and Boys' Swim Trunks $1.69 Reg. $2.98

BOYS' Sport Shirts Reg. $1.98 NOW $1.00

Bermuda Sox $1.00 pr.

MEN'S Straw HATS $1.79

Men's BELTS $1.00 ea.

MEN'S Sport T-Shirts Reg. $2.98 Now $1.98

T-Shirts 49c ea.

MEN'S Sport Shirts Reg. $2.98 $1.98

Men's Denim Hobby Jeans $2.98

Special White Carhart Carpenters' Overalls Reg. $5.79 Now $4.98

WHITE PAINTERS' OVERALLS Reg. $4.49 NOW $2.98

Dave's 158 N. Saginaw (Next to Sears)

COMPLETE STOCK tuxedo rentals LATEST MODELS

CRAZY DAYS AT PARK JEWELERS

DISCOUNTS ON ALL MERCHANDISE!

50% Off All Diamonds 9 Diamond Set Regular Price—$199.50 DISCOUNT PRICE $99.75

Remington Rollectric Regular Price—$31.50 DISCOUNT PRICE $16.95

SILVERWARE CLOSEOUT—1 Only of Each Pattern

MAKE	PATTERN		Regular Price	Close-Out Price
1847 Rogers	Daffodil	Service for 8	$99.50	$62.50
Community	Evening Star	Service for 8	$99.50	$49.95
Community	Lady Hamilton	Service for 8	$99.50	$45.00
1881 Rogers	Proposal	Service for 8	$69.50	$39.95

SHOPPORTUNITY DAY SPECIALS!

50-Ft. Soaker Garden Hose—Reg. $1.50—Discount Price ..49c

$71.50 Lady's Bulova Watch—Discount Price $39.95

$ 7.00 3-Strand Delta Pearls—Discount Price $1.95

PARK JEWELERS (House of Discounts) 1 North Saginaw

PENNEY'S ALWAYS FIRST QUALITY!

17-19 South Saginaw St.

OPEN Monday—Friday 9:30 A. M. to 9:00 P. M. ALL OTHER DAYS 9:30 A. M. to 5:30 P. M.

DOWNTOWN PONTIAC

SHOPPORTUNITY DAYS!!

PERFECT QUALITY SEAMLESS SHEERS

Perfect Quality Seamless hose to give you that barely there look — the most flattering hose you've ever worn. 57c Sizes 8½ to 11

Gold Tinseled Cannons Stripes or Solids

Bold colors are separated from white by a fine golden line, or solid shades with washable metallic borders—5 colors. 2 For $1 22" x 44"

Face Towels .....3 for $1

Wash Cloths .....6 for $1

Enchanting Styles Girls' DRESSES

Finest fabrics in plaids or solid shades—well made with deep hems.

1.88 Sizes 3 to 6X 2.88 Sizes 7 to 14

Machine Washable Men's Sport Shirts

Machine washable chromspun and cottons in well tailored two pocket sport shirts. He-Man Plaids S-M-L. Short Sleeves.

2 For $3

THIRD FLOOR

Camp Blankets

70% Wool, 30% Rayon Machine Washable 62"x80"—Green, grey, olive drab. $5

MAIN FLOOR

Men's Sport Shoes

Genuine leathers crepe soles — elastic gore casual or lace style—6½ to 12. 7.88

Boys' Sport Shoes

Genuine leathers — crepe soles elastic gore casual or lace style sizes 3½ to 6. 4.88

Women's Dacon-Cotton Slips

Two fine fitting styles no iron fabric—sizes 32 to 40. 1.88

BASEMENT

Boys' Denim Boxer Shorts

Machine Washable—Sizes 4 to 12. 66¢

Boys' Dan River Shirts

Short Sleeve Plaids—Sizes 4 to 18. $1

Boys' Denim Boxer Jeans

Sanforized 9 oz. Denim—Sizes 4 to 8. $1

24"x70" Slim Jim Rugs

Bedside—Hallways — in front of davenports you'll find more uses. Avisco Rayons — machine wash—5 colors.

3.77

Machine Washable Blankets

Long wearing nylon binding lasts life of blanket—90% rayon 10% orlon.

6 Luscious Colors—72"x84"

3.66

Prove it to yourself . . . it pays to shop at Penney's!

AT BURTON'S

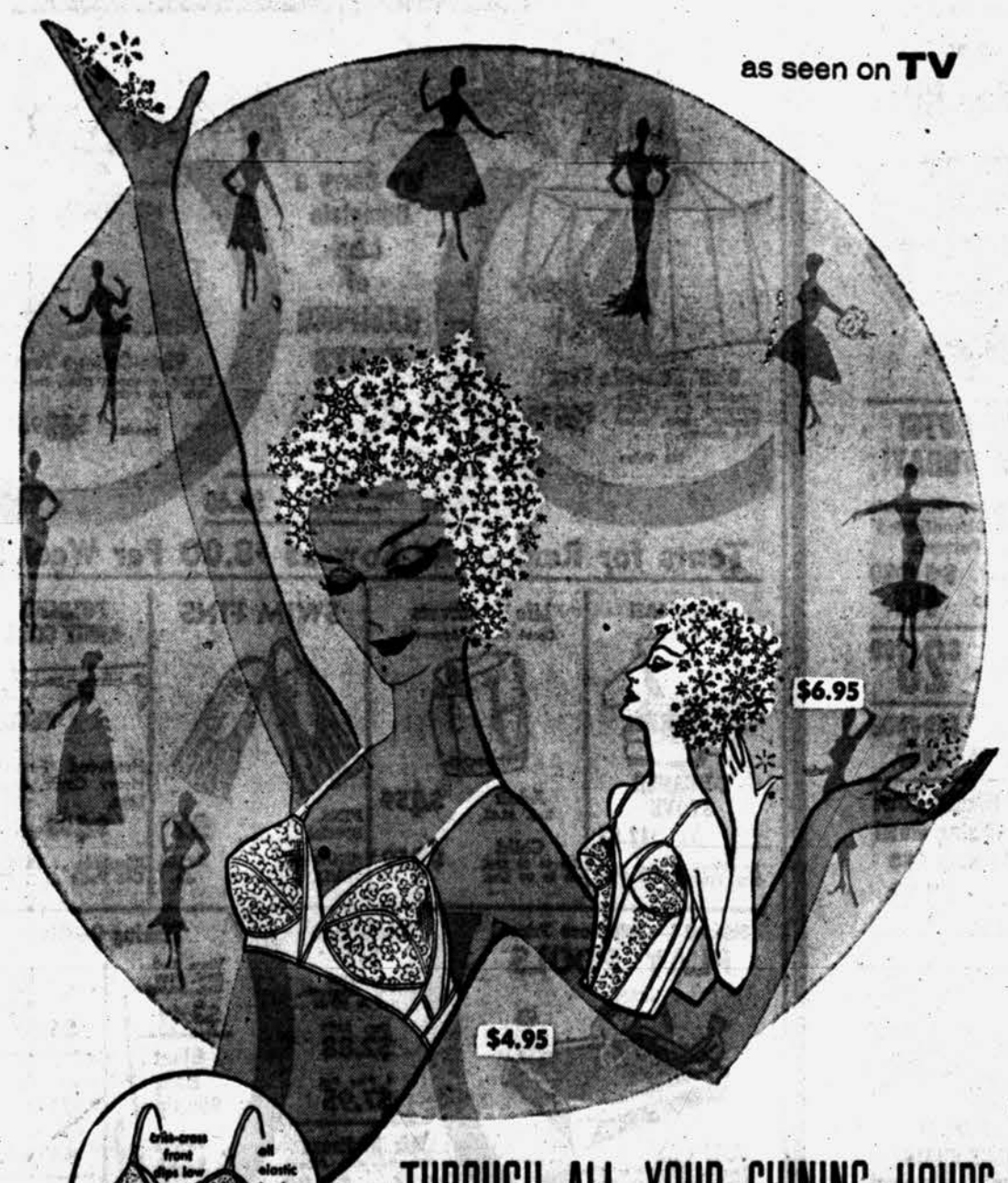

THROUGH ALL YOUR SHINING HOURS

Playtex™ Living® bras

Sharing your holiday life . . . Playtex living bras keep you in heavenly comfort all day long.

In snowy white. Playtex Living bandeau, sizes 32A to 42C $3.95 "D" sizes $4.95

Playtex Living longline bra features exclusive elastic magic mid-riff. Sizes 32A to 44C $6.95 "D" Sizes to 44, $7.95

BURTON'S APPAREL FOR WOMEN 75 N. SAGINAW St.

OK Long Work Week but No Salary Funds

ZANESVILLE, Ohio (AP) — Voters have approved a 40-hour work week for policemen. But at the same time they rejected a two-mill tax intended to finance the hiring of seven additional policemen needed to keep the department up to present strength under a 40-hour week.

Policemen offered to continue working 48 hours a week, meanwhile accumulating extra vacation time at the rate of one day a week.

Teenage Couple Killed by Rival for Girl's Love

ALBION, Neb. (AP)—An honor student and the daughter of a prominent farm family died in a burst of gunfire last night from the rifle of a rival for the girl's attention.

The shots that shocked this town of 2,132 population were fired by Kermit Keeshan, 17. His father William is a former county attorney and mayor in Albion.

Keeshan tried to kill himself with a bullet in the head after he killed Jerry Sherwood, 18, and Diane Zaruba, 17. He is expected to recover.

Young Sherwood, whose father Lynn is a former school board president, was killed at the rooming house where Diane stayed while in school.

Diane was slain despite the bravery of housewife Mrs. Frank Svoboda, who said she didn't have time to get scared as she tried to keep Keeshan from Diane.

FOUND TOGETHER

Deputy County Atty. Ray Medlin Sr. said Keeshan, carrying a .22 rifle, found Jerry with Diane.

Apparently there was a struggle between the boys and then a shot that hit Jerry in the heart.

Diane ran screaming from the house toward the Svoboda backyard, where Mrs. Svoboda was working.

A shot hit the running girl in the leg but she hobbled onward to the side of Mrs. Svoboda, who waved her on to the Svoboda back door.

Mrs. Svoboda stood quietly as Keeshan raced up, then, when he came to a half, slapped him hard in the face. He dropped his gun.

The housewife turned, walked to her back door and stood guard in front of Diane.

FIRES AGAIN

But Keeshan picked up his gun. He advanced and fired again at Diane, who was crouched behind Mrs. Svoboda. The shot hit her in the chest.

Keeshan then turned and walked back to the room where Sherwood had died. There he tried to kill hemself.

Lynn Sherwood, whose term as school board president expired last week, was scheduled to be the high school commencement speaker tonight when he would have given his son his diploma and a University of Nebraska regents scholarship.

Miss Zaruba's parents, Mr. and Mrs. Albert Zaruba, farm in rich territory about 15 miles from Albion.

Waterford Jobless Arbitration Board Set

The newly organized Waterford Township Unemployment Arbitration board is now ready for operation, according to its chairman, township attorney Paul Mandel.

Seven businessmen have been appointed to hear the problems of temporarily unemployed residents, and try to aid relations between the creditor and debtor.

Applications are available at the Waterford Township supervisor's office. After they have been filled out and returned, the board will hold hearings at 9 a.m. Wednesday mornings at the Township Offices.

Woman Dragged as Car Door Closes on Coat

A 68-year-old woman narrowly escaped serious injury when she closed a car door on her coat.

Mrs. Roxie Quinn, 69, of 106 Lull St. got out of the car driven by her husband, Lessley, 72, on Lawrence Street near Saginaw. She was on her way to visit a doctor.

She closed the car door and caught the hem of her coat inside. Her husband started to drive off and pulled her to the pavement before he noticed what had happened.

Mrs. Quinn was treated at Pontiac General Hospital for a dislocated shoulder.

Jiminez' Status in U.S. Probed

Immigration Seeks Way to Deport Venezuelan Ex-Dictator

WASHINGTON (INS) — The Immigration Service is conducting an investigation into former Venezuelan Dictator Marcos Perez Jimenez' residence status in the United States, and if the facts warrant will kick him out.

★ ★ ★

Many Venezuelans blame the recent angry demonstrations against Vice President Richard M. Nixon on the asylum granted to the former dictator and his hated security boss, Pedro Estrada, in the United States.

There were persistent reports in Washington that Estrada had left the country over the weekend and flown to Switzerland. The Immigration Service could neither confirm nor deny these reports, but it was in the process of checking its field offices on the matter.

Rep. Michael Feighan (D-Ohio) asked the government to expel Perez from the country.

★ ★ ★

Feighan introduced a resolution making it the sense of Congress that the administration "cause the immediate departure" of the former Latin American leader now vacationing in Florida.

★ ★ ★

The congressman said Perez Jimenez' presence in the United States with some of his aides is one of an "unhappy trend of events" that has caused U.S.-Latin American relations to fall into a state of disrepair characterized by the recent attacks on Vice President Richard M. Nixon.

City to Control Trailer Parks

Rigid Zoning Approved to Keep New Camps Out of Pontiac

A week from Friday, rigid controls preventing location of new trailer parks in Pontiac will go into effect.

They are part of zoning code changes given final approval by the City Commission.

Henceforth, new trailer parks must be approved through amendment of the new zoning laws by the City Commission. They will have to be located in areas specifically zoned for them.

At present, camps can settle in any unlimited manufacturing or commercial zone. The changes provide for a new type zoning classification for trailers.

The city is planning to district only two areas with the new classification. These districts are identical with the boundaries of the city's two existing trailer parks. To get more areas districted would require an amendment.

The plan, originally proposed by the city's administration and approved by the Planning Commission, represents another attempt on the part of the city to keep trailer parks out of Pontiac.

"We think that the zoning changes are the answer," said City Attorney William A. Ewart. "They are perfectly legal and allow for the existence of the two trailer parks here.

"The machinery is also set up for the Commission to allow more trailer parks, if it saw fit to do so."

The new laws were approved by the Commission Tuesday.

The parks are located on Telegraph road north of Beaudette Park and on E. Walton boulevard next to the Pontiac, Oxford & Northern Railway.

DOWNTOWN PONTIAC
WASH-AND-WEAR SLACKS WITH STYLE!

Here's the greatest combination in slacks . . . the convenience and economy of wash-and-wear fabrics . . . with the smarter styling and custom detailing that distinguishes the Gulf Stream label! Crisply cool . . . ideal for the months ahead!

Completely washable by hand or machine. Hang them wet and they drip dry quickly, with wrinkles magically gone!

Gulf Stream SLACKS

$8.95

McNally's

OPEN FRIDAY 'til 9:00 P. M.
106 NORTH SAGINAW STREET

MYER'S
DIAMOND SALE!

An especially selected group of beautiful diamonds in modern 14K yellow or white gold mountings. Every ring an outstanding value.

¼ Ct. $ 77.00
½ Ct. $159.00
¾ Ct. $269.00
1 Ct. $399.00

BUDGET TERMS

MYER'S JEWELRY SHOP
Tel-Huron Shopping Center

Are You Troubled with Hard, Rusty Water?

Eliminate this Annoying Problem with an Inland Marine COPPERIZED Water Conditioner!

With Lifetime Mineral Free Water Analysis
36 Months to Pay

AS LITTLE AS $2.75 PER MONTH

Gives You OCEANS of SOFT WATER

PROTECT YOUR PLUMBING
REDUCE COFFEE 20% to 30%
CUT SOAP BILL 40% to 80%
Save 100 hrs. A Year scrubbing and polishing
LENGTHEN LIFE OF HOT WATER HEATER
ELIMINATE SKIN and DIAPER RASH due to Water Cond.
NO MORE BATH TUB RING
NO MORE TATTLE TALE GRAY WASH

MAIL THIS COUPON TODAY OR PHONE FE 4-4507
Inland Marine Corporation
18 W. Lawrence St., Pontiac
I would like additional information on the Inland Marine Conditioner
NAME .....
(please print)
ADDRESS .....
CITY ..... PHONE .....

• Registered Guarantee
• No Down Payment
• Manumatic
• Semi-Automatic
• 100% Automatic Gives You

TWEED CARPET
COMPLETELY INSTALLED
With tackless installation over heavy padding. Carpet alone sells for $5.95 regularly.
$5.95 Sq. Yd.
BUY NOW AND SAVE
THE FLOOR SHOP
99—101 S. Saginaw FE 4-5216

DOWNTOWN PONTIAC
Shopportunity Days
JOE'S ARMY NAVY SURPLUS
32 S. Saginaw Opposite Water St. FE 2-0022

9'x9' Umbrella Tent
Sewed in floor, with screened door and window, ropes, poles and stakes.
$29.95
$44 Value

We Carry a Complete Line of CAMPING TENTS
In Stock at All Times
Use Our Layaway Plan

Vista-Cottage Tent
12'x14', sewed-in floor, netting on door and side.
Special $89.95

Pup Tents New—Ropes, Poles and Stakes $4.49

Tents for Rent — As Low as $8.00 Per Week!

COLEMAN
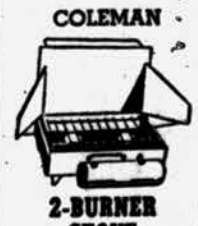
2-BURNER STOVE
Reg. $14.95 ..... $12.95
LANTERN— Reg. $14.95 .... $12.95

Life Preservers
Coast Guard Approved

Adult Reg. $7.95 $4.59
Child Up to 50 Lbs. 45 to 90 Lbs. $3.59

SWIM FINS

FINS. Special 97c
SNORKEL MASK $2.50

FOLDING ARMY COTS

Hardwood Frame, Heavy Cover, Sturdy Legs.
$4.98 up
Blankets .. $2.49 up
Cot Pads $3.95

Special — Closeout Prices!
PLAY POOLS

Plastic Coated Nylon Tank, Tubular Steel Frame, Seats and Drain—Reg. $13.00.
40"x60" $ 7.95
4' x 6' $11.95
6' x 6' $13.95

Badminton Sets
2 Nylon Strung Racquets, Net & Birds
Reg. $3.95 $2.88
4 Play Set $7.95

Air Mattress
Plastic—With Pillow
2 for $5.00

RUBBER MATTRESSES
$7.95 Up

Fishing Outfits
Glass Red Reel, Line Reg. $5.00 $3.49
Glass Rods 99c Up
Reels $1.98 Up
Spin Fishing Glass Red Reel, Line Reg. $9.39 $6.50
Glass Spin Rods $2.88 up
Spin Reels $3.88 up
Get Your Fishing License at JOE'S

PICNIC ICE BOXES
Large Size—Fiberglas Insulated Aluminum Lined With Flexible Tray ..... Reg. $24.95—Sale Price $21.95
JUMBO SIZE ICE BOX — REG. $29.95 ..... $23.95
CANNED ICE ..... 19c — 6 for $1.00

Children's Swim Vests $2.59
Boat Cushions—Coast Guard Approved ... $2.98
Boat Covers—Fitted with Drawstrings
12'—$8.88 14'—$10.88 16'—$12.88
4 Person Aluminum Cook Set $7.95
6 Person Aluminum Cook Set $13.95
Water Canteens—1 Qt. $1.49
2 Qt. Canteen $3.45 1 Gal. Canteen $5.95

OPEN TONIGHT
Monday and Friday Nites

TAKE YOUR CHOICE EITHER BEDROOM SUITE, LIVING ROOM SUITE OR 2-PIECE SECTIONAL
$79.95

NO MONEY DOWN!
Up to 36 Months to Pay!

Solid Maple Bunk Bed OUTFIT
2 Beds
2 Bunkettes
Guard Rail and Ladder
$78.00
NO MONEY DOWN

As Shown
SPECIAL! 7-Pc. DINETTE SETS
Choice of Colors
36x48x60 Table, 6 Chairs
Reg. $99.95 NOW $59.95

MATTRESS CLOSE-OUTS! HURRY – GET 'EM TODAY!

Factory Closeouts of Discontinued Patterns
One Group $16.00
One Group $28.00
One Group $38.00

PICNIC JUGS $1.00
3½ qt. Mixing Bowl
1½ qt. Mixing Bowl
16 oz. Measure Cup
ALL THREE $1.19

Finger Light Aluminum Chairs
$5.95

UMBRELLA AND TABLE SET
SPECIAL
$6.95

WESTINGHOUSE VAC'S
SPECIAL
$32.88

Redwood Picnic Table & Benches
72" Table $24.95

ALUMINUM LOUNGE CHAIR
Strand, Adjustable to four positions
$13.95

THE STORE WHERE YOUR DOLLAR'S WORTH MORE!

LORD'S Furniture & Appliance Co
125 WEST HURON STREET FE 4-0581

Open Mon., Thurs. and Fri. Nights

NO MONEY DOWN!
TAKE 24 MONTHS TO PAY!

Dr. Sicher Says:

'All Men Afraid of Females'

LOS ANGELES (AP) — All men, says Dr. Lydia Sicher, are afraid of all women — including their wives.

Dr. Sicher, of course, is a woman.

★ ★ ★

It's a matter of male inferiority, the psychotherapist insists. The same inadequate feeling that makes men seek to be Casanovas.

The same inpulse that makes them gruff toward the fair sex when they don't really feel tough.

The feeling that makes a man go out and pick up a babe when he loses his job. Unconsciously he identifies his failure to keep the job with the fear that he isn't completely masculine.

★ ★ ★

And so, in almost any situation you could think up, Dr. Sicher would say men invariably are afraid of women.

"In our Western culture the male feels he must constantly prove himself adequate as a man," she told an interviewer.

"The result has been that he strives to become a combination of God and Napoleon."

Dr. Sicher, 68, is a consulting psychologist. Her husband is Dr. Harry Sicher, head of the department of anatomy at the Loyola University dental school in Chicago.

She said he lives there and she lives here. She said they see each other occasionally. They have no children.

★ ★ ★

She is on the staff of the Institute for Individual Psychology here and also on the staff of the Cedars of Lebanon Hospital psychiatric outpatient staff. She said she obtained a degree in medicine and a Ph. D. in Vienna.

Dr. Sicher, disciple of Vienna's famed Alfred Adler, concedes that women constantly are trying to get men under their thumbs.

How does she defend women for this? She says women traditionally have had to take a back seat in public life. Thus, they should be given a chance for self expression.

This doesn't sound so awfully brave. But Dr. Sicher sticks to her point. Even men who kill their estranged wives an increasingly common type of homicide — are basically afraid.

They may not want their former spouse any longer, but they're afraid she'll go get another guy.

Estate Tops $1 Million

DETROIT (AP) — The late Charles T. Fisher Jr. left an estate of more than a million dollars to his wife and seven children. The will of the president of the National Bank of Detroit who died April 14 at the age of 51 of lung cancer was filed for probate Wednesday. Judge Thomas C. Murphy set a hearing for June 23.

The Amazon river pours about five million gallons per second into the Atlantic ocean.

Upjohn Plans Expansion

KALAMAZOO (AP) — The Upjohn Co. has announced a long-range expansion plan that will include a two-story 286,000 square foot office building.

Borrow Our Color Harmony Book
Sherwin-Williams Co.
71 W. Huron FE 4-2571

MICA COUNTER TOP
The wonderful counter top that is burn, fade, grease and stain proof. Regular price anywhere 98c sq. ft.
49¢ Sq. Ft.
BUY NOW AND SAVE
99—101 S. Saginaw FE 4-5216
THE FLOOR SHOP

Sell-A-Bration YOU CAN'T BUY AT BETTER PRICES ANYWHERE!

RCA WHIRLPOOL
Deluxe Automatic Washer
Adjustable water temperature 10 lb. capacity . . . flexible controls . . . exclusive washing action . . . now.....
Regular $329.95 Value
Trade in your washer as down payment and we'll guarantee THE LOWEST PRICE EVER OFFERED.
Installed, delivered and serviced for 1 year free. 5 year warranty.
NO MONEY DOWN!
Matching Gas Dryer
Deluxe with adjustable heat control extra load capacity. Installed, ready to use.
FREE 14 Pound Family Size Pkg. of "Tide" with Each Automatic Washer

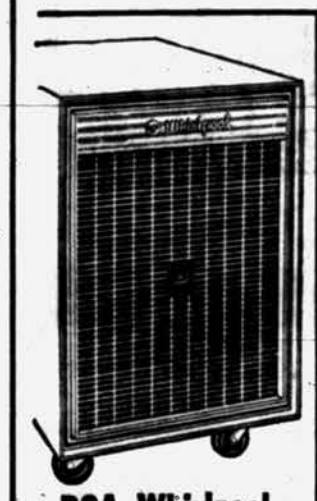

RCA Whirlpool Dehumidifier
Control excess moisture in any portion of the home. Will handle up to 12,000 cubic feet.
Reg. $134.90
$88
$5.00 DOWN
Including Automatic Humidistat

LIMED OAK
General Electric
21" 1958 Console
262 Square Inch Viewable Area
SIX SETS ONLY
218.00
Free delivery, parts warranty hook up and service contract.

Price Slash!

GENERAL ELECTRIC
Deluxe 1957 Roll-Around
VACUUM CLEANER
LIMITED QUANTITY AT THESE SPECIAL PRICES $1.00 DOWN

'57 RCA Whirlpool
Refrigerator
Sale Tagged!
Full family size model with newest pantry type door and 49 pound top freezer. Giant 8.1 cubic foot. Regular $239.95.
Very Specially Priced and Only
$2.55 WEEKLY
NO MONEY DOWN!*
Use Our Meter Plan Only Pennies a Day

The GOOD HOUSEKEEPING Shop of PONTIAC
51 W. HURON ST. OPEN FRI. AND MON. 'TIL 9:00 FE 4-1555

Cunningham's DRUG STORES
Self Service Pic 'N Pay Store
SALE DAYS THROUGH SUNDAY

$1.25 Size SKEEDO INSECT BOMB 98¢

With Three Cups ALL-ALUMINUM THERMOS VACUUM BOTTLE Quart Size $3.89

SPECIAL PRICE GRIFFIN All-White POLISH BOTTLE OR TUBE STOCK UP NOW 21¢

MAKE PICNICS A PLEASURE
PORTABLE POLORON BARBECUE GRILL
18" DIAMETER BOWL, 26" HIGH With silver chrome finished tubular legs. New black embossed and plated Grill.
$4.98
Quick, Easy to Assemble
WE RESERVE THE RIGHT TO LIMIT QUANTITIES

HOLIDAY PICNIC NEEDS
Wide Choice to Choose From FLAMINGO OUTING JUGS
GALLON POUR-OUT JUG ... $1.98
GALLON SPOUT JUG $3.49
Gallon Fold-Away FAUCET JUG $4.98
Won't Rust or Tarnish 3-PIECE BAR-B-Q SET Reg. $1.98 $1.49 Stainless Steel
Family Size 22-PIECE PICNIC SET Special Price 98¢ Unbreakable
Family Size WOVEN PICNIC BASKET 18"x12" 10" Size $2.49 Brown Woven Fiber

PHOTO SPECIAL
8"x10" ENLARGEMENT ON PORTRAIT PAPER With Easel Mounting — Made From Your Own Negative 79¢

LOWEST PRICES ANYWHERE
REG. $1.23—BOTTLE OF 100 BUFFERIN TABLETS .... 87¢
REG. $5.08—BOTTLE OF 100 PARKE DAVIS ABDEC KAPSEALS .. $3.98
REG. 99c—ONE POUND SIMILAC POWDER .... 84¢
REG. $1.19—BOTTLE OF 100 CARTER'S LIVER PILLS .. 88¢
REG. 52c—12 OUNCE PHILLIPS MILK OF MAGNESIA .. 39¢

EACH A $5.95 VALUE!
For The Backyard ALUMINUM FOLDING CHAIRS WITH WOODEN ARM RESTS 2 FOR $7.77
Saran covering for more durability.

Durable 8-FT. Extension CORD EXTRA HEAVY 44¢
Special Scotties FACIAL TISSUE Box of 400 Sheets 23¢
REG. $2.69 "Reville" ALARM CLOCK perfect time $1.99

TOPS FOR TASTE TOPS FOR VALUE
CREAMY RICH, SMOOTH CUNNINGHAM'S ICE CREAM
MANY POPULAR FLAVORS
5 PINTS FOR 99¢

THE SMARTEST BEAUTY AIDS
With That Refreshing Scent Houbigant's Chantilly Talc Plus Toilet Water
$2.50 VALUE $2.00
Richly textured, finest imported talc.
Special Free Offer BOURJOIS Double-Take Special
$2.25 Value $1.00
Regular $1.25 Toilet Water with $1.00 Size Talc
NUTRI-TONIC HOME PERMANENT
Regular $2.00 SIZE $1.49
Gives you a permanent that lasts for a year. Leaves hair easy to manage.

EXCITING NEW STYLING TRICKS
Free Hair Styling Booklet with
TONI "ADORN" SELF-STYLING HAIR SPRAY
$1.50 AND $2.25
Only Self-Styling Adorn lets you ship-up a flip-up like this. Adorn's free styling booklet tells you how. Up goes your hair, and Adorn holds it there twice as long as ordinary sprays.

REGULAR 69c GLEEM TOOTH PASTE 47¢

FOR LOVELY HANDS
Assorted Colors PLAYTEX LIVING GLOVES
Ass't Sizes $1.39
Turquoise, Mint Pastel Pink, Maize.

½ PRICE SALE
WORLD FAMOUS TUSSY DEODORANT SPECIALS
CREAM—STICK—or ROLL-ON
50¢ REGULAR $1.00 SIZE
FEDERAL TAX WHERE APPLICABLE
REG. 20c CITRATE OF MAGNESIA 11 OUNCE SIZE 14¢
LADIES Two-Sided MAKE-UP MIRROR With Stand 29¢

BE SAFE! BE SURE! Bring Your Next Prescription To Cunningham's

TEL-HURON CENTER Telegraph at Huron | DOWNTOWN PONTIAC 29 N. Saginaw | DRAYTON PLAINS SHOPPING CENTER 5060 Dixie Highway | NORTH-END SHOPPING CENTER Rochester

Italian Officials Cool to Soviet Proposals

ROME (AP) — In an obvious attempt to help the Communists in Italy's parliamentary election Sunday, the Soviet Union has sent two peaceful coexistence proposals to Rome. Italian officials gave them a cool reception today.

★ ★ ★

One was a new offer of a 20-year nonaggression pact. The other was a request that the Italian Parliament join the Soviet Union in opposing rearmament of West Germany.

★ ★ ★

The pro-Western Christian Democrats, who have dominated all postwar Italian governments, are seeking a majority Sunday for policies which include continued adherence to the North Atlantic Treaty Organization. Their chief opponents, the largest Communist party in the West and its allied left-wing Socialists, are campaigning for neutralism.

KINDY Sun Glasses

FOR OUTDOOR LIVING . . . PRESCRIPTION OR REGULAR

CREDIT

KINDY Glasses

13 NO. SAGINAW ST. 9:30-5:30 daily 9:30-12:30 Wed. 9:30-8:00 Fri.

WE LOST OUR LEASE!

OUT WE GO!

At 86 N. SAGINAW

ENTIRE STOCKS SACRIFICED

Everything Must Be Sold to Bare Walls

Fine Quality Denim WALK SHORTS

Regularly 2.50 — $1.21

Well tailored shorts at a fraction of their regular prices! Charcoal grey, tan and blue.

HANDKERCHIEFS 9¢

Regularly to 35c each. While they last.

MEN'S SHORT SLEEVE SPORT SHIRTS

Regularly to 2.98 — $1.59

Beautiful sport shirts at a big saving. A large choice of styles and colors. Guaranteed washables.

UNDERWEAR 59¢

Much higher priced T-shirts, shorts and briefs. While they last.

MEN'S HIGHER PRICED SLACKS

Regularly to 9.98 — $4.74

Well tailored, perfectly fitting slacks, many cuffed, ready to wear. The newest colors.

UNDERSHIRTS 49¢

Fine quality white, combed cotton lisle. Regularly 79c.

MEN'S FINER DENIM JACKETS

Regularly 2.98 — $1.89

Smartly styled jackets in green or gray. Small and medium sizes only. Out they go for only

OPEN EVENINGS to 9

UNITED SHIRT

86 N. SAGINAW

Urges Opening Business Books

Labor Leader Meany Says Checking Records Can Safeguard Funds

WASHINGTON (AP) — Organized labor's chief spokesman told Congress today the government should have power to examine the financial records of business as well as labor organizations.

AFL-CIO President George Meany advanced this as one of 16 proposals he said would help safeguard union and employer funds and discourage corruption.

★ ★ ★

Meany, in testimony prepared for a Senate labor subcommittee considering legislative changes in light of labor scandals, cautioned against tinkering with the Taft-Hartley labor relations act. He said Congress should confine its attention now to helping insure honesty among employers and unions.

★ ★ ★

Recounting AFL-CIO moves against labor corruption, Meany cautioned against being "misled by the propagandists who have appeared here with cynical propositions, who would use the labor movement's hour of trial for their own nefarious purposes or by those who would subvert the legislative process to cheap political ends."

★ ★ ★

Meany largely reiterated organized labor's position of opposition to most current labor law proposals but he did not take a firm stand against proposals for secret ballot elections for unions. Previously, the AFL-CIO has opposed them.

★ ★ ★

Meany advocated generally that the matter of insuring more union democracy be left to the unions to work out, contending they are aiming steadily toward that goal.

★ ★ ★

Meany recommended public disclosure of all union funds, government power to examine all employer and union financial records, and provision of federal criminal penalties for embezzlements and falsifying financial records.

BEAUTY AND A BOW — A modern-day Maid Marian, smiling Kathy Darlyn Smith does something for an ordinary archery bow as she poses prettily at Cypress Gardens, Fla. We'd bet "beaus" of another kind wouldn't mind being in the picture.

Extra $100 Million Asked in Foreign Aid

WASHINGTON (AP)—An additional 100 million dollars for possible emergency foreign aid use was sought today from the Senate Foreign Relations Committee, which already has tentatively restored 220 millions of House cuts.

★ ★ ★

Sen. H. Alexander Smith (R-NJ) proposed giving President Eisenhower the full 200-million-dollar emergency fund he asked. The House had cut that item in half as part of its 339-million-dollar slash in Eisenhower's over-all $3,942,000,000 foreign aid program for the year starting July 1.

"The anti-American incidents in Latin America, Algeria, Lebanon and Indonesia emphasize the need for an adequate emergency fund for the President's discretionary use," Smith said.

★ ★ ★

The committee, in tentative voice votes yesterday, approved an authorization of $1,800,000,000 for military assistance abroad, and 835 million dollars for defense economic supports. These are designed to enable allies to maintain military forces their own economies cannot afford alone. The figures were the full amounts Eisenhower asked.

★ ★ ★

The House had allowed $1,640,000,000 for military assistance and 775 millions for defense supports.

UAW Discusses Contract Terms With Clergymen

DETROIT (AP)—The United Auto Workers held a daylong meeting with seven prominent clergymen yesterday to discuss the ethical and moral aspects of the union's new contract demands, including its profit-sharing plan.

★ ★ ★

The clergymen are members of a panel invited last December by American Motors Corp. to weigh the ethical and moral principles involved in the then-upcoming negotiations between the UAW and that company.

The clergymen said in a statement incorporated in the union report of the meeting only that they appreciated the opportunity for such a meeting.

★ ★ ★

Chief spokesmen for the UAW were President Walter P. Reuther and Leonard Woodcock, vice president and director of the union's General Motors Department. The discussions covered all major auto company negotiations now in progress.

★ ★ ★

Clergymen attending the conference included: Rabbi Morris Adler, Detroit; the Rev. Robert Francis Allen, Detroit; the Rev. Cameron P. Hall, New York; the Rt. Rev. Msgr. George G. Higgins, Washington, D.C.; Dr. G. Merrill Lenox, Detroit; Rabbi Eugene J. Lipman, New York; and the Rev. G. Paul Musselman, New York.

Fire Hits Plant at Fowlerville

Say $250,000 Blaze Caused Destruction of Home 2 Blocks Away

FOWLERVILLE (AP) — A quarter million dollar fire whipped through a factory here yesterday and was blamed for destroying a house two blocks away.

There were no casualties at either blaze.

★ ★ ★

The fire began at the Utilex Division of Hoover Ball and Bearing Co. of Ann Arbor.

Fire fighters from Fowlerville and nearby Webberville, Howell and Brighton rushed to the scene. They were helped by volunteers from the plant's 100 employes.

Company officials said quick action by the volunteers saved the die castings plant from destruction.

★ ★ ★

The home of Russell Risdon, two blocks away, caught fire and was destroyed. His wife was home alone. Their three children were at school and Risdon was at work in Howell. Neighbors said sparks from the factory fire set the house ablaze.

Fowlerville Fire Chief John Copeland said he believed the blaze at the plant was caused by a welding torch.

Starkweather Bets on Electrocution

LINCOLN, Neb. (AP) — Charles Starkweather, who says he is betting he'll be sent to the electric chair, listens today to the final arguments in his murder trial.

The case probably will go to the jury early this afternoon.

★ ★ ★

As testimony drew to a close yesterday, Starkweather offered to make his bet that he'd die in the electric chair.

He leaned forward and to psychiatrist Dr. John Steinman, a defense witness, said, "I'll bet you a pack of cigarettes that I get a battery charge."

Later Dr. Steinman said "battery charge" was Starkweather's term for the chair.

A jury of eight women and four men will decide the fate of Starkweather, who admits involvement in 11 slayings and admits he shot Robert Jensen, 17, for whose death he is on trial.

The defense pleaded Starkweather innocent by reason of insanity.

3 Attend Institute on Alcohol Problem

Three members of the Pontiac Alcoholic Information Center attended the third annual Alumni Institute for Community Action held at the Michigan Education Association's camp near Battle Creek.

They were Dr. Leon F. Cobb, Mrs. John D. Monroe and Mrs. Frances Kessler.

★ ★ ★

Purpose of the two-day meeting was to allow alumni of previous national and midwestern institutes on alcohol studies to explore various ways in which Michigan areas may take community action on alcoholism.

Dr. Cobb and Mrs. Kessler are alumni of the Yale University School on Alcohol Studies held in 1956.

SALE on PLASTIC WALL TILE

All Colors

1¢ each

—AND— BRAND NAME PAINT

Pay Regular Price of $5.95 for First Gallon

SECOND GALLON 1¢

YOUR CHOICE OF: HOUSE & TRIM • EXTERIOR PRIMER • MASONRY PAINT • FLAT ENAMEL • GLOSS ENAMEL • SEMI-GLOSS • PRIMER-SEALER UNDERCOAT • VINYL LATEX WALL BOND

SPECIALS ON FLOOR TILE!

Corktone Asphalt TILE, 3 Shades, BOX of 80 . $5.60

Spatter Asphalt TILE, each 4c

9" x 9" Inlaid Linoleum TILE, First Quality, each 6½c

Vinyl Plastic TILE, Lifetime Guaranteed, each . . 6c

Flame-Resistant, Factory Finish White CEILING TILE . . . . . 9¢ Sq. Ft.

Open Monday, Thursday, Friday 'til 9
Tuesday, Wednesday, Saturday 'til 6

FREE PARKING — B&C Tile Outlet — FREE PARKING

1055 W. HURON • PONTIAC • FE 8-3717

Lion STORE

Downtown and Miracle Mile

Shopportunity Buys

Ladies' Cotton Skirts

Regular $5.98

Full or slim prints and solids or tartan plaids. Sizes 10 to 18. $3.99

Men's Wash 'n' Wear Slacks

Regular $7.95

Acrilan blends, dacron blends, all wash and wear. Cool summer slacks you'll wear for months and months. $6.90

2 pairs $13

Ladies' All Weather Coats

Regular $17.95

Poplin, fully lined with matching hat or hood. Beige or white. $11

Men's Short Sleeve Wash 'n Wear Dress Shirts

Regular $3.95

Summer short sleeve oxford cloth button down or mesh with sewn in collar stays. $2.99

Ladies' Car Coats

Regular $10.98

Fully lined, knit collar, slash pockets, Beige, black, white. $6.00

American Girl

We have them in wonderful new colors and styles...all sizes.

$5.95

★ fresh
★ cool
★ airy
★ saucy

U.S. Keds Duo-Life OXFORDS

Sizes 5 to 12

$2.95

Boys' or girl's in the most famous canvas casual of them all. completely washable.

US Keds

This label identifies the Shoe of Champions

Lion STORE

Downtown & Miracle Mile

NOW!

Summer TUX Rentals

Includes:
Coat
Pant
Cummerbund
Shirt
Tie
Jewelry
Shoes

Use your Lion Charge If you wish!

Shop the Modern Way — Use a Lion Charge

HOURS: Downtown — Mon. & Fri. 'til 9; Daily 9:30 to 5:30 Miracle Mile — Daily 10 to 9

Pentagon Eyes Plan to Place Man in Space

WASHINGTON (UP) — The Pentagon is studying a dozen proposals to place man in space, including one to rocket a human out of this world and bring him back in a matter of minutes.

But the chief officials of the Defense Department's Advanced Research Projects Agency assured Congress that no Ameircan will be hurled beyond the atmosphere until an animal has made the trip and been brought back to earth. They said a chimpanzee may be put in orbit in 12 to 15 months if present studies succeed.

United States plans for space conquest — and money to be spent on them — were disclosed by Roy Johnson, ARPA director, and Dr. Herbert York, its chief scientist, in testimony released today by the House Appropriations Committee.

Johnson testified last month that a 72-million-dollar appropriation request for the fiscal year starting July 1 included money for "man-in-space" research.

★ ★ ★

But man's safety in space can't be guaranteed within the next 12 months, he said, "regardless of the amount of money that we spend."

ARPA's chief scientists disclosed that the Air Force is now planning a reconnaissance satellite with a gross weight of from 1 to 1½ tons. They said it will take television pictures and pick up radio signals while over potentially unfriendly territory and rebroadcast this intelligence while orbiting over American stations.

York said the Army and Air Force have about a 75 per cent chance of success in getting satellites in orbit around the moon this year. The Army has been authorized to make one or two tries at the moon, and the Air Force three attempts.

BACKWARD GIRL — Turnabout evidently is fair play as far as Joy Lynn is concerned as she suns by the sea in Miami, Fla. While she takes in the seascape, her backward-flipped hat keeps an eye on the camera's birdie.

School System Hit by Nuclear Engineer

DETROIT (UP) — Another verbal punch was thrown at this country's oft-attacked public school system today by a top nuclear engineer.

★ ★ ★

Dr. Donald H. Loughridge, head of General Motors' nuclear power engineering research staff, said atomic energy will not be able to make its most complete contribution to this nation's future economy unless "the lethargy of America's school system toward basic technological education" is overcome.

★ ★ ★

Loughridge told the National Assn. of Credit Men's Convention at Detroit that "habits of hard mental work have not been successfully taught in our primary and secondary school systems.

"Students entering universities too often are prepared inadequately. The numbers entering scientific and engineering curricula are inadequate to our needs. It will require an aroused public demand that the lethargy into which our school system has been allowed to slip be rapidly done away with."

Privately-owned forests currently supply up to 90 per cent of the timber which is processed for domestic purposes.

Univac Unveiled at Dedication

University of Chicago Gets $1.3 Million 'Brain' for Heavy Problems

CHICAGO (UP)—The University of Chicago has a new brain on its staff, a $1,391,600 Univac which will be asked to solve some weighty problems.

The Univac—universal automatic computer—was unveiled yesterday at dedication ceremonies at the university's operations analysis laboratory.

★ ★ ★

It cost $200,000 to house the Univac, which requires a special cooling system for its high-speed thinking, and a staff of five to keep it operating.

Univac, a gift to the university by the Remington Rand division of Rand Sperry Corp., was presented to Chancellor Lawrence A. Kimpton by Lt. Gen. Leslie R. Groves (Ret.), corporation vice president.

★ ★ ★

After Kimpton's remarks accepting the gift, Univac wrote on sheets of paper 12 by 16 inches: "I am a Univac. I am an electric brain given to the University of Chicago for furtherance of research and higher education.

"I am the first Univac to reside here. My heart is the size of a small garage. Its beat is maintained by more than 54,000 vacuum tubes and 200 miles of electrical wiring."

★ ★ ★

Univac will help with analyses on the nation's population, weather, and economy. It also will prepare and maintain the university's payroll and general accounting records. Eventually, it might also handle academic records.

Mechanical defects are a contributing factor in only about 16 per cent of all fatal automobile accidents.

Whooping Cranes' Family May Grow

NEW ORLEANS (UP) — The first whooping crane to reproduce in captivity is expected to lay another egg tomorrow.

★ ★ ★

Josephine laid her third egg this spring at Audubon Park Zoo here yesterday, and Park Supt. George Douglass said he thought the second of her "clutch" was due tomorrow.

Earlier this year Jo laid two other eggs. One hatched April 30 and the bird is growing. The second failed to hatch.

Last year and in 1956 Jo and her mate Crip produced four eggs. All hatched, but only two birds survived.

★ ★ ★

If the latest pair survive, they will bring the world's known total to 33. There are now only six whoopers in captivity, five in New Orleans' zoo and one in a San Antonio zoo.

PATIO STONES

Outdoor Fireplaces
EXCLUSIVE DESIGN
for
PERMANENT BEAUTY

FACTORY SECONDS*
24 x 24-INCH 97c
12 x 24-INCH 58c
16 x 16-INCH 49c
16 x 32-INCH.
* Cash and Carry
No. 1 Slightly Higher

DO IT YOURSELF and SAVE!
Our patio stones are designed for easy installation. Just set them in sand and immediately your patio or walk is ready to use.

Choice of All Popular Colors
Buy Direct from the Manufacturer

ROGER A. AUTHIER CO.
10570 Highland Rd. at Teggerdine. 4 Mi. W. of Airport
Phone Days EM 3-4825
7200 Cooley Lake Road Next to Union Lake Village
Phone Evenings EM 3-2459

SCREWDRIVER
always delicious ... made with Smirnoff

GET ON THE VODKA WAGON WITH
Smirnoff the greatest name in VODKA
80 & 100 Proof. Distilled from grain. Sta. Pierre Smirnoff Fils. (Div. of Heublein), Hartford, Conn.

PENNY PAINT SALE
Fast drying latex paint that is scrubable. All colors except white. Only $3.98 per gallon—buy the second gallon for 1 penny.
Gal. $3.98
BUY NOW AND SAVE 2 Gals. $3.99
THE FLOOR SHOP
99—101 S. Saginaw FE 4-5216

MAY IS THE TIME TO BUY
Unusual Values for Thrifty Folks
A Timely Suggestion for Father's Day
Covered With Naugahyde
Outwears Leather
$69.50

One of Many Styles
Over 100 Chairs on Display
BARGAINS GALORE

Serv Sets
4 TABLES and RACK
14x22 Trays
Several Patterns
$8.95

Director's Chair
STURDY SAIL CLOTH LAST FOR YEARS!
Several colors. Ideal for out or indoors . . . Boats, etc.
$9.50

Serv Wagon
With 2 Big Trays
Folds flat . . . Will carry complete buffet . . . Has swivel casters.
$8.95

Hi-Fi Record CABINETS
Mahogany — Walnut
Limed Oak
Our Best Buy!
$22.50 - $27.50

3-Light TREE LAMP
Choice:
Black — White — Brass
3-DAY SPECIAL!
$16.50

Cricket Rocker
Platform Style
Various Colors
Big Rocker Comfort
$19.50
3-DAYS ONLY!

Charge It—30 - 60 - 90 Days • Budget Terms Up to 24 Months
Easy to Park — Just Drive Up
Open Mon., Thurs., Fri. Evenings 'til 9 P.M.
Har Trom HI-WAY FURNITURE MART
1532 WOODWARD AVE., BIRMINGHAM, MICH.
4 BLOCKS N. OF 14 MILE RD
Midwest 4-1410

CRUMP ELECTRIC'S
13th Anniversary
OPEN HOUSE
OPEN 'TIL 9 P. M.

FREE
ZENITH TRANSISTOR RADIO
Small enough to put in your pocket. 8 Transistors, powerful, long range.

SUNBEAM Floor Polisher
You'll do your polishing in ½ the time with this famous floor polisher.

ARVIN Rotisserie Grill
Complete with rotating spit. Yours for complete outdoor cooking ease.
Register for these FREE Prizes Friday and Saturday. No Purchase Necessary.

FREE Refreshments ... Gifts for the Ladies
FREE Balloons for the Kiddies

Miss Hardy
Home Economy Consultant from Edison will be at Crump Electric on both days to help the ladies with any laundry and appliance problems.

Mrs. Ruby Frank
Ironrite Consultant, will offer helpful Ironing and Homemaking tips.

General Electric
Space-Maker Range
Regular $299.95
$199.95 with trade-in
J 303-P Model . . . Specially priced for this once-a-year event.

General Electric
REFRIGERATOR
Regular $379.95
$299.95 with trade-in
Model LK 11-R with 11 Cubic Foot Deep Freeze, Automatic Defrost, Roll-Around Shelves and many other Deluxe Features.

Home Advisors and Factory Representatives
will be on hand to answer any questions regarding Modern Electrical Living and the Home.

IRONRITE Automatic IRONER
$259.95
Iron anything you can wash on an Ironrite . . . easily and simply.

GENERAL ELECTRIC 52 Gallon Water Heater
Detroit Edison Approved — 10 Year Factory Warranty!
$89.95

REYNOLDS AUTOMATIC Water Softener
We have a complete line of these famous, Completely Automatic softeners. We'll be glad to show you their many advantages.

RATED No. 1
FRIGIDAIRE IMPERIAL WASHER
Regular $364.95
$288 WITH TRADE IN
Model WCI-58
with Famous 3 RING AGITATOR FOR CLEANEST CLOTHES, Lint Removal Driest Spin.

FRIGIDAIRE Clothes Dryer
Regular $189.95
$144.95
With sensational new 'WRINKLES AWAY' feature ending ironing of man-made fabrics.

Crump Electric, Inc.
3465 AUBURN FE 4-3573

Suburbia Needs Rebels Not Trying to Conform

This is the last of four articles reporting on the tensions peculiar to suburban living—what causes them and how they can be handled to prevent trouble within a family.

By PATRICIA McCORMACK
INS Medical Science Editor

Janet M., of Long Island, N. Y., thought she had a sure cure for her suburban tensions—a martini.

Recipe? Gin and vermouth to taste and a tranquilizer pill in place of the olive.

STOPPED WORKING

But even that stopped working after a while, so Janet got inventive.

She was dizzy from a merry-go round of meetings, taxiing, entertaining, shopping, housekeeping and child-rearing. The telephone kept her hopping so much that she didn't have time for a much-needed afternoon nap.

Janet gained a few hours peace by having a device attached to her telephone that automatically cut in a recorded message when the phone rang asking the caller to phone back later.

RIGGED GADGET

But that wasn't enough. So she rigged a gadget that would enable her to talk on the phone while she puttered about the kitchen or did laundry.

Janet's solution for her problem took a touch of genius, but that's what it sometimes takes to overcome suburban tensions. The patience of Job and four hands help, too.

Janet M.'s family is less tense now. She doesn't scream at the children over every little thing. And her husband gets smiles with his supper now.

★ ★ ★

Leonard W. Mayo, a New York member of the executive committee of the International Conference for Social Work, puts the suburban situation this way.

"We are now discovering that suburban living does not automatically free us of all the troublesome problems we sought to escape when we left the city.

"The way of life we want for our children must be won by dint of hard work, the making of difficult choices, democratic planning, the expenditure of substantial public and private funds — and constant vigilance."

CHOICES HARD

He warns that if suburbia is to be a better place for children than many city neighborhoods, some hard choices must be made within the family:

—Father must learn whether he is to spend the entire weekend in pursuit of his own personal interests, or divide it, giving some time to the family.

—Mother must decide whether she will devote some of her few free hours to Junior and Janie when they need and want her.

—The children, even the young ones, must decide whether they are willing to help with the work in and outside the house in order to free their parents for more time to be spent with the family.

★ ★ ★

—Both parents must learn to control their schedules to avoid being pushed around by business and community obligations, or by a constant round of social engagements to which they have given no thought in terms of priorities.

Suburbia, in the words of Clark W. Blackburn, director of the Family Service Association of America, needs a few rebels.

That is—families willing to stop worrying about conforming, families willing to develop a pattern of life forged by independent thinking, rather than a way of life that measures up to "The Joneses."

★ ★ ★

Mayo suggests that fathers and mothers learn to give their best hours to their children, adding:

"One hour of the father's time each week when he is relaxed is worth more than 10 hours when he is tense or indifferent."

Despite the problems, sociologists are agreed that the suburbs some day will produce a quality of home life which surpasses anything yet known in America.

★ ★ ★

Behind this prediction are the many forces capable of welding Suburbia into a "better" way of life for children. Better that is, than in the city.

Suburbia, too, provides the climate for "grass roots" participation in government, giving the adults in the community an opportunity to organize and bring pressure to bear on those officials who may be guilty of ignoring basic needs in the community.

The tensions involved in making Suburbia a better place in which to live, ironically, are a sign that all is well in Suburbia.

★ ★ ★

Dr. George S. Stevenson, of the National Association for Mental Health, says:

"Anxiety and tension are essential functions of living, just as hunger and thirst are.

"Without the experience of anxiety, we would not be prepared to avoid or overcome situations harmful to ourselves and our families."

However, if the tensions strike frequently and don't wear off as quickly as they used to, your family might need emotional first aid. Your local family service agency, mental health unit, or family doctor should be able to help you get it.

Dr. Reuben Hill, professor of sociology at the University of Minnesota, says families, like combat teams, have a morale and esprit de corps to maintain — if they are to function properly.

FDA BOSS LARRICK: Sometimes victims become salesmen.

Knock on Door Boosts Disease

Gullible, Ill Americans Easy Targets for Quack Pill Salesmen

WASHINGTON (NEA) — Many gullible, seriously ill Americans will surrender to disease this year because they answer a knock on the door.

Although they should be under a doctor's care, these people become easy targets for quack salesmen peddling cure-all vitamin pills. The pitchmen have developed a spiel so subtle and convincing they have even made a scapegoat out of a life giving necessity — food.

★ ★ ★

The door-to-door selling of these fake wonder vitamins has spread to the extent that it has become one of the major problems of the United States Food and Drug Administration, which is not against vitamins but is against quacks.

FDA Commissioner George P. Larrick declares there are many people with unusual ideas about how to obtain wholesome food. He warns, "Unscrupulous promoters spread these ideas and then cash in by offering vitamin and mineral products as cure-alls for every kind of human ailment."

The FDA isn't sure how many pill salesmen are preying on a wishful thinking public. But it does know that several years ago one company was employing 15,000 of these self-styled "nutrition experts."

★ ★ ★

And reports from district offices show the number of people getting a chunk out of this million dollar racket is increasing. Even duped customers are being recruited into the salesmen's ranks.

The FDA is not worried about the pills themselves harming anyone. What concerns these health protecting officials are the false claims by which the vitamins are sold.

Salesmen use a scare campaign promoting the false idea that food has lost its nutritional value. The reasons they list contain a grain of truth exaggerated to the ridiculous.

Paying $500 Extra to Get Same Work

BRAINTREE, Mass. (AP)—Printing the 1957 town report cost this town nearly $500 extra — all because a bylaw prevented the job from going to the low bidder. Ironically, he got the job anyway.

Before being elected selectman, Chester W. Nelson, operator of the Observer Press, invariably got the printing contract. This year his firm bid was low at $9.50 a page.

★ ★ ★

However, a town bylaw prohibits town officials from letting contracts to firms in which they have a financial interest. So the selectman awarded the contract to the only other bidder, The Duxbury Clipper, at $11.50 a page.

Whereupon, the Duxbury company sub-contracted the job to Observer Press and the town paid the higher figure.

Bermuda Shorts War Travels to WSU Campus

DETROIT (AP) — The war against Bermuda shorts has spread from the Michigan State University campus to Wayne State University.

★ ★ ★

The shorts recently were banned at MSU and now women faculty members at Wayne want the same thing on the Detroit campus.

Elizabeth A. Platt, Wayne registrar, says "I don't think the campus is a beach — proper things should be worn at the proper time."

She is seconded by Dr. Katherine M. Chamberlain, physics professor, who says "It is a disservice to the university to have girls coming here as though they are attending a summer resort. We certainly wouldn't like men coming in bathing suits."

★ ★ ★

Plans to ask the student-faculty council to ban the shorts are being made.

Colorado has 6,000 miles of trout streams, most of them open to the public.

DR. HENRY A. MILLER
Optometrist
7 North Saginaw Street
Phone FE 4-6842
"Better Things in Sight"
Open Friday Evenings
Closed Wednesday Afternoons

There's nothing to life but good living

...and there's a whole lot of good living in a bottle of my J. W. Dant Bourbon. That's why folks have made it the most popular bonded bourbon in the world.

Nat Kook
President
Dant Distillers

J. W. DANT
WORLD'S LARGEST SELLING BONDED BOURBON

BOTTLED IN BOND
KENTUCKY STRAIGHT
BOURBON WHISKEY
100 PROOF
$4.47 4/5 Qt. Code #1130
$2.79 Pint Code #1131

J. W. DANT
OLDE BOURBON
7 YEARS OLD
$3.80 4/5 Qt. Code #1132
$2.40 Pint Code #1133

STRAIGHT BOURBON WHISKEY
86 PROOF

Live life each day—don't just pass through it

DANT DISTILLERS CO., NEW YORK, N. Y.

Buy new Stripe toothpaste

SAVE 27¢

2 GIANT TUBES FOR ONLY 79¢
Regular 1.06 Value

Look for this special twin-pack carton in your favorite store. Hurry! Supply limited!

Stripe kills bad breath and decay germs
...better than any leading toothpaste
...better than any leading mouthwash
...better than using both

This offer good for a limited time only— GET NEW Stripe TOOTHPASTE TODAY

FRAYER'S PRICES ARE LOW!
THAT'S RIGHT—OUR CARLOAD BUYING—OVERHEAD—AND SALES VOLUME—SAVES YOU MONEY!

"1958" GENERAL ELECTRIC
10 LB. CAPACITY . . . DELUXE
WASHERS and DRYERS

—DRYER FEATURES—
★ Variable Heat Control
★ High Speed Drying
★ Special Fluff Setting
—WASHER FEATURES—
★ Water Level Control
★ Water Temperature Control
★ Suds Return
★ Many Other Features
BUY NOW and SAVE!

SALE PRICES on DRYERS From $158
SALE PRICES on WASHERS FROM $228 WITH TRADE
LIMITED OFFER! HURRY!

BIG FAMILY SIZE
GENERAL ELECTRIC
DELUXE REFRIGERATOR

—FEATURES GALORE—
★ Big Capacity Freezer
★ Magnetic Safety Door
★ Butter Compartment
★ Adjustable Shelves
★ Roomy Vegetable Drawers
★ Many Other Features
ACT NOW and SAVE!
SPECIAL LOW PRICE ONLY $199.95 With Trade

G-E RANGES SALE PRICED REAL LOW!

Sale Prices on All Wall Refrigerators Built-In Ovens Surfaec Units ACT NOW!

FREE! KITES for the KIDDIES (Accompanied by Parents)

FREE!
★ Delivery
★ 1-Year Service
★ Installation (normal)
BUY TODAY!

Everything IN OUR STORE SALE PRICED!

LOWEST PRICES! EASY CREDIT!
NO DOWN PAYMENT! LONG, EASY TERMS!
FREE PARKING at OUR DOOR

FRAYER'S
FURNITURE and APPLIANCES
589 Orchard Lake Ave.
Call FE 4-0526

Budget Balancing Food Buys!

Save on These SPECIALS
• THURSDAY
• FRIDAY
• SATURDAY
• SUNDAY
May 22-23-24-25

MAXWELL HOUSE
COFFEE 69c
1 POUND VACUUM CAN

We Reserve the Right to Limit Quantities— None Sold to Dealers or Minors.

LEAN & MEATY
PORK STEAK 49c lb.

DEL MONTE
PINEAPPLE-GRAPEFRUIT DRINK Giant 46 oz. Can **25c**

Lusco Polish or Kosher
DILLS Quart Jar **29c**

Northway
KRAUT Large No. 2½ Can **15c**

Royal Prince
ASPARAGUS Tall No. 300 Can **19c**

Steele Brand
PORK & BEANS Large No. 2½ Can **15c**

Michigan
PIE CHERRIES Tall No. 303 Can **15c**

Betty Crocker
LI'L ANGEL FOOD CAKE MIX Pkg. **19c**

Wellesley Farms
ICE CREAM Half Gallon Pkg. **49c**

MAZOLA
SALAD & COOKING OIL
Quart Bottle **59c**

Armour's Star
CANNED HAMS 10 Pound **79c lb.**

Hygrade Pure
PORK SAUSAGE 1-Lb. Roll **39c**

PORK LIVER **29c lb.**

KRAFT'S
VELVETA 69c
CHEESE FOOD 2 Lb. Loaf

Lean, Meaty, Small Baby
Spare Ribs 1½-3 Lb. Average **49c**

DEL MONTE
TUNA 25c Can
HANDY, CHUNK STYLE

Fresh Tennessee
STRAWBERRIES 3 BIG Quart Boxes $1.00

U. S. No. 1 Long White Calif.
Potatoes 10 lbs 59c

We Reserve Right to Limit Quantities. None Sold to Dealers or Minors.

Regular $1.25 Value
Sta Set SAVE OVER ½
HAIR SPRAY
The Invisible Net to Keep Your Hair Set

INTRODUCTORY OFFER **59c**
member AA buying plan

Stahl Meyer
HAM SPREAD
CORN BEEF SPREAD
LIVERWURST SPREAD
Your Choice—3 oz. Can **10c**

MORTON'S FROZEN
PINEAPPLE PIE Large Family Size **39c** Each

½ PRICE SALE
HOFFMAN HOUSE DRESSING
• ITALIAN
• BLUE CHEESE
• SWEET & SOUR
• LOW CALORIE
Your Choice **19c** 8-oz. Btl.

FOOD TOWN

IT'S A PLEASURE TO SHOP AT FOOD TOWN

1200 BALDWIN
Open 9 A. M. to 9 P. M. Weekdays
Friday 9 A. M. to 10 P. M.
Sunday 9 A. M. to 6 P. M.

SALES DAYS THURSDAY, MAY 22 THROUGH SUNDAY, MAY 25

OPEN SUNDAY 9 A.M. to 6 P.M.

7580 HIGHLAND RD. at WILLIAMS LAKE ROAD and M-59
One Mile West of City Airport
Open 9 to 9 Daily
Sunday 9 A. M. to 6 P. M.

Learn to Know Edible 'Weeds'

WEEDS ARE FOOD — The young lady on the right looks a bit skeptical, as if she didn't believe the "mess" of weeds in the pan is good to eat. She is nine-year-old Martha Forbes. Her sixteen-year-old sister, Miriam, likes to cook and was ready to prepare the curly dock, burdock, dandelion and pepper grass mustard that their father, William Forbes, had picked in a vacant lot. Between Miriam and Dr. Forbes is six-year-old James. The Forbes live on Chadwick drive.

By JANET ODELL
Pontiac Press Home Editor

Weeds to eat! That's not so crazy as it sounds. Many of the wild greens growing in fields, vacant lots and by the roadside are delicious. Furthermore, they are high in vitamins and minerals.

It will pay you to learn to identify some of these wild greens and to use them in salads or as a cooked vegetable at this time of the year. Use only the ones listed in this article unless you **KNOW** that others are not poisonous.

A small leaflet from the Michigan Department of Health suggests the following:

Dandelion
Marsh marigold
Milkweed
Pokeweed
Chicory
Sorrel
Water cress
Dock
Pigweed or Lambs Quarters
Summer mustard
Purslane

Mrs. Pauline Harding, Market Master at the Oakland County Farmers' Market, has used the common brake and ostrich fern. In spring, she says, the fiddleheads or young shoots may be used as a pot herb and in soups and salads.

William Featherston of Martell drive called to say that he likes to eat dock greens prepared like spinach. Use only the small early leaves.

Wash thoroughly and cook in just the water that clings to the leaves. Cook quickly in a covered pan and remove cover as soon as the greens are wilted. This takes from five to ten minutes.

Mr. Featherston mentioned using grape leaves in pickles. We know that some Greek recipes call for grape leaves also.

★ ★ ★

Mrs. Clayton Adams of Middle Straits Lake was one of several persons to tell us about eating milkweed. Again, use only the young tender shoots.

Strip the stems of their leaves and cook exactly like asparagus. The first water may be drained off to remove the milky juice. Some people eat the tender buds or pods, but not the blossoms. Indians used to bake the pods with pig liver, Mrs. Harding reports.

Water cress is one of the most delightful of the weeds. It can be found growing most of the year in clear streams. Be careful about picking it from contaminated water. And always ask permission of the land owner.

★ ★ ★

It is against the law to pick or dig any plant or flower "just growing" along the roadside. But if you are on private property and have permission, you are out of trouble.

CAN EAT CHICORY

Many of us know chicory as something put in coffee which gives the beverage a strong bitter taste. But do you know that the early leaves, before the flowering stem appears, are good cooked like greens or used raw in salad?

Dr. William Forbes, Science Consultant for Oakland county schools, gave us invaluable help in writing this article. He has long experimented with weeds as food and has persuaded his children to try some species.

The Forbes' eat two kinds of dock, burdock and curly. Both are bitter if eaten raw, but lose their bitterness when cooked. They have collected enough cinnamon fern fronds to make a dish of them creamed on toast. They like to chew sorrel leaves as they walk through a meadow.

Dr. Forbes has a friend who eats skunk cabbage! He says it has no odor or bad taste once it is cooked. Think you can hold your nose that long?

★ ★ ★

The Forbes' like dandelion greens fixed like wilted lettuce. Use bacon cut in pieces and cooked crisp. Add to well washed dandelion leaves, along with enough hot water or hot vinegar to wilt. Serve at once.

Learning to identify edible weeds and trying them out is an experience you can share with your children. Everyone in the family will learn to see the surrounding environment more clearly.

Buckwheat Groats Sub for Potatoes

If you've never served buckwheat groats, try this good food!

Steamed Buckwheat Groats

1 cup coarse buckwheat groats
1 teaspoon salt
½ teaspoon paprika
2 tablespoons butter or margarine
2 cups boiling water

Pour buckwheat groats into a 10-inch skillet. Sprinkle with salt and paprika; add butter and boiling water. Bring to simmering, stirring well. Cover and simmer until groats are soft and cooked through — 10 to 20 minutes usually. Water should be evaporated.

If groats are not cooked through and there is no more water, add it by the ¼ cupful. Fluff with fork and serve hot. Or reheat over boiling water. Makes 4 to 5 servings.

Try Mayonnaise Sauce

To two cups chopped cooked spinach add two tablespoons mayonnaise or salad dressing, two teaspoons butter or margarine, one teaspoon onion salt, ½ teaspoon poultry seasoning, a dash of salt and freshly ground black pepper. Heat. Serves four.

Enrich Chili With Economical Milk

Some homemakers have a knack of making a thrifty dish a favorite for family meals. One homemaker we know has a chili recipe that her family simply adores, and yet the total cost of the recipe is only about $1.23 for six to eight servings. That makes her Savory Chili recipe a fine food budget balancer.

★ ★ ★

Savory Chili is tasty and satisfying. But more than that, it brings the family a nutrition bonus for it is enriched with instant nonfat dry milk, which is a food budget helper.

Economical instant nonfat dry milk is the source of milk's important nutrients—protein, calcium and riboflavin—and that is why it is known as "the heart of milk." Yet it is so inexpensive. The family-size package makes 12 quarts of nonfat milk for as little as eight cents a quart.

Instant nonfat dry milk is so versatile. Use it as you use milk baking. It mixes instantly, even in ice water. Also, it can be used in the powder form as in the Savory Chili recipe.

Savory Chili

2 tablespoons shortening
1 cup finely chopped onion
1 pound ground beef
¼ cup (1 envelope) instant nonfat dry milk powder
2 cups (No. 303 can) tomatoes
1 cup water
2 tablespoons chili powder
2 teaspoons sugar
1 teaspoon salt
2 small cloves garlic, minced
2 cups (No. 303 can) kidney beans

Melt shortening in skillet over medium heat; saute onions until tender. Combine beef and instant nonfat dry milk powder; blend until powder is no longer visible. Add to onions; mix well; brown over medium heat, stirring occasionally.

★ ★ ★

Stir in tomatoes, water, chili powder, sugar, salt and garlic. Cover; simmer over low heat 1 hour. Remove cover; continue cooking 30 minutes. Add kidney —for drinking and in cooking and beans and juice; continue cooking until beans are hot. Serves 6-8.

★ ★ ★

Note: Chili may be thinned by adding additional water until of desired consistency.

Rhubarb Gives Tang to Pineapple Sherbet

Crushed pineapple and rosy rhubarb are the unusual combination in this refreshing sherbet which is cooling and nourishing as well:

★ ★ ★

Cook 5 cups of cut-up rhubarb with 2 cups of crushed pineapple until rhubarb is tender. Add 1 cup sugar. Stir until dissolved and press through a sieve. There should be four cups. Chill. Add 1¾ cups of heavy cream. Pour into freezing trays and freeze until firm. Serves 6.

Cash value of this coupon is 1/20¢. This offer is void in any state or municipality in which it is prohibited, taxed or otherwise restricted. Offer expires July 31

10¢ SAVE 10¢ 10¢

ON ARMOUR STAR FROZEN HAM POT PIE

MR. DEALER: With the purchase of any package of Armour Star Frozen Ham Pot Pie you are authorized to redeem this coupon for us. We will reimburse you 10¢ plus 2¢ for handling, provided you and the customer have complied with the terms of the above offer. Customer must pay any sales tax on product purchased. For redemption, mail coupons to Armour Foods, Box 142, % Nielsen Coupon Clearing House, Clinton, Iowa.

10¢ 10¢

FOR FINEST QUALITY at LOWEST PRICES
SHOP FOR ALL YOUR FOOD NEEDS AT
ATLAS Specials

New California LONG WHITE POTATOES 10 Lbs. 59c
U. S. NO. 1

MAXWELL HOUSE INSTANT COFFEE Large 6-oz. Jar 99c

BIRDS EYE or SUNKIST LEMONADE ONLY 10c Can

Swanson's and Morton's TV DINNERS 59c Each
• Chicken • Turkey • Beef

NEW Dry Mix DREAM WHIP Pkg. 25c

FAGO UPTOWN CASE 12-oz. Bottles 99c Plus Deposit

VELVET PEANUT BUTTER LARGE 18-OZ. JAR 49c

REPEATED BY DEMAND! Fresh, Grade A FRYERS Cut Up and PAN-READY 33c lb.

SWANSDOWN CAKE MIXES • Chocolate • White • Yellow • Butterscotch 19c Pkg.

REMUS BUTTER Country Fresh Lb. 59c

Red Rose SALAD DRESSING Qt. 39¢

KING NUT SHORTENING 3 Lb. Can 69¢

CHEF-BOY-ARDEE PIZZA MIX Pkg. 49¢

STA-FLO LIQUID STARCH QUART 19¢

GIANT SIZE CHEER NEW LOW PRICES! 59c

We Reserve the Right to Limit Quantities

Atlas BEER---WINE---LIQUOR SUPER MARKET

FAIRLANE Fresh Frozen ORANGE JUICE 5 Cans $1.00

KOUNTY KIST CORN . . . Can 10c

• Beer • Wine • Liquor to Take Out
Corner Baldwin Ave. and Walton Blvd.

HOURS: Mon., Tues., Wed., Thurs., Sat., 9 to 9
Friday 9 to 10; Sunday 9 to 6

Phone FE 2-5192

BIG FOOD SAVINGS!

SALE DATES Thursday, Friday and Saturday May 22 - 24

Watch Monday's Pontiac Press for Our Memorial Week Ad

ROYAL PRINCE ASPARAGUS

No. 300 CAN **19¢**

CLIP THIS VALUABLE COUPON

Blue Ribbon **MARGARINE**

1-LB. CARTON with COUPON **10¢** LIMIT 5

GOOD AT PEOPLE'S MARKETS ONLY

COUPON EXPIRES MAY 24th

Special Low Price

CRACKIN' GOOD SALTINES

ONE POUND BOX **19¢**

BETTY CROCKER **BISCUITS** PACKAGE **10¢**

LUX LIQUID DETERGENT

22 Oz. Tin **59¢**

FRESH GOLDEN RIPE BANANAS

10¢ lb.

Plenty of **FREE** *Parking*

Seabrook Farms

Strawberries

4 10-oz. Pkgs. for **79¢**

STAHLMEYER

SPREAD

Corned Beef, Ham or Liverwurst

YOUR CHOICE **10¢** 3 OZ. CAN

CLIP THIS VALUABLE COUPON

SIMILAC LIQUID

WITH THIS COUPON ONLY **5** 14 oz. Cans **$1** LIMIT 5

GOOD AT PEOPLE'S MARKETS ONLY

COUPON EXPIRES MAY 24th

SHOP and SAVE

ARMOUR'S STAR

Cooked — Boneless — Skinless

PORK SHOULDER

CANNED PICNICS

3 lb. can **$1.98**

Peter's Skinless Pork

LINK SAUSAGE

39¢ Pkg.

HARRISS Family Size FROZEN

Strawberry Pies

each **49¢**

Michigan **PEAT MOSS** 50 Lb. Bag **99¢**

Comstock

PIE APPLES

BIG No. 2 CAN **15¢**

LUSCO Plain or Kosher **DILL PICKLES** BIG QUART JAR **29¢**

CUT **GREEN BEANS** NO. 303 CAN **10¢**

Regular $1.25 Value

Sta Set SAVE OVER ½

HAIR SPRAY

The Invisible Net to Keep Your Hair Set

INTRODUCTORY OFFER **59¢**

member AIB buying plan

PEOPLE'S FOOD-O-MAT SUPER-MARKET

465 E. Pike Street Corner Sanford Street Ph. FE 2-1298

700 Auburn Ave. Ph. FE 5-8311

Good Vegetable Supply Blankets Local Markets

Warmer weather is bringing heavy supplies of a number of spring vegetables to market. Homegrown asparagus and Florida sweet corn are leading the popularity list. Radishes, green onions, tomatoes, cabbage and potatoes are improving in value, reports the Marketing Information Agent. The volume of shipped-in strawberries is reaching a peak. Bananas are an economical fruit choice.

Fryers have decreased in price this week. The wholesale market was lower two days last week. Retailers took advantage of this and are offering them at close to wholesale cost. In some stores both the large size and the smaller Beltsville type turkeys are available at lower prices than a week ago.

FRESH VEGETABLES

This is the first week of volume shipments of Michigan asparagus. Prices are expected to be 20 to 25 cents a pound. Locally grown green onions are in abundant supply. Radishes, in moderate supply, are low in cost.

Following bad weather conditions in many parts of the country there is now an unusual harvest overlap in several growing areas. Sweet corn is in heavy supply because of this. Good quality is expected into June. Good supplies of cabbage are arriving from several areas. Cost is about 10 cents a pound.

Tomato prices are declining as supplies increase. Hothouse tomatoes are of fine quality and flavor.

You will find head lettuce quality improving.

FRESH FRUITS

Strawberries are approaching the lowest price expected during the shipped-in season. Five or six states are shipping at once. The first quart-size baskets are in the markets this week.

* * *

Keep strawberry quality by careful handling, Mrs. Josephine Lawyer suggests. Empty gently onto a tray. Remove damaged or decayed berries. Cover loosely with waxed paper and store in the refrigerator. Before serving wash quickly and carefully in cold water. Lift from water and drain. Remove caps after berries are clean and dry.

IN THE MEAT DEPARTMENT

Fryers are news in the meat department. A three cent per pound drop on the wholesale market last week means chicken for your table at less money this week.

You may also find store specials on roasting chicken, duck, 16-20 pound tom turkeys and the small Beltsville-type turkeys.

Due to high wholesale pork prices last week it is doubtful shoppers will find many changes this week. The Boston butt and picnics are good values compared to other pork cuts.

* * *

Some stores will feature hams this week. Whole smoked hams will keep in the refrigerator for 7 to 10 days without much flavor change. Unopened canned hams will keep in the refrigerator for several months. If you buy a canned ham, check directions for refrigeration.

Market checks show beef, veal and lamb prices at about the same price levels found a week ago.

The catch of fresh fish from the Great Lakes is unusually small. Prices of many varieties are high. Fresh eastern cod and haddock are arriving and cost less per pound than most Great Lakes varieties. There are ample supplies of frozen fish.

EGGS FOR HEALTH

Put plenty of eggs in your market basket. At current prices of 49 to 53 cents for a dozen large size Grade A eggs, that is only 8 to 9 cents for two.

Eggs are low in calories. Two large eggs have about 160 calories, less than you find in most meat servings.

MEAT COOKERY Quiz

Q. What is the name of this cut of meat?

A. Veal Blade Steak.

Q. Where does it come from and how is it identified?

A. It comes from the blade section and resembles the blade roast except for the thickness. It contains the blade bone and backbone. Fat is interspersed in the meat and covers the outer surface.

Q. How is it prepared?

A. It is cooked slowly by braising. Veal blade steaks cut ½ to ¾ inch thick require 45 to 60 minutes for cooking. A steak cut less than ½ inch thick may be panfried.

Mustard Toast Encircles Fish

Finger foods—foods that can be eaten without benefit of forks and spoons—are always popular. That's why so many millions of sandwiches are made and eaten every year. A variation of the sandwich—but still more appetizing because it can be eaten hot—is the food rolled in thin slices of bread and toasted.

Fish sticks are of just the right shape for this method of preparation. Prepared this way, they make satisfying luncheon or supper snacks for the entire family. Plan on three for each person and follow this method recommended by the National Fisheries Institute.

Fish Sticks In Mustard Toast

For each box of fish sticks, cut the crusts from ten thin slices of bread. Roll the bread with a rolling pin. Brush both sides of the bread with melted butter and spread the top side with prepared mustard.

Place a stick on the mustard side diagonally, and wrap the bread around the sticks securing the corners with a toothpick. Place on a baking sheet and bake in a 375-degree oven until bread is toasted.

Cheese Wonderful Way to Accent Crisp Salad

Crisp vegetable salads are accented by the addition of crumbled Blue or sharp cheddar cheese; simply toss the cheese with the greens and add a tangy dressing.

For a more bland dressing to compliment fruit or aspic salads, try mixing either sour cream or whipped sweet cream with an equal amount of mayonnaise; a combination of cottage cheese and sour cream is another natural for fruit and gelatine salads.

Marinate Herbs in Oil

Next time you use a recipe which calls for herbs, add the measurement of herbs to a tablespoon or two of olive oil and let the herbs marinate in the oil for half an hour or so before adding to the stew or sauce. This is an old spanish trick for bringing out the full aroma of the herbs. If the recipe calls for sauteing onion, meat or other ingredients in olive oil, add the herbs to the skillet along with the ingredients to be sauteed.

Coconut and Curry Go Into Shrimp Soup

For coconut and curry lovers here is a wonderful soup that you'll not only love, put cherish . . . once you've eaten it.

The recipe is: Melt 2 teaspoons butter or margarine in a small saucepan. Stir in ¼ teaspoon curry powder and ¼ cup flaked coconut. Cook, stirring often, until lightly browned. Remove from pan. Combine 1 can (10 ounces) frozen condensed cream of shrimp soup with 1 soup can milk in same saucepan. Heat slowly, stirring ofter.

Garnish each serving of soup with curried coconut. Makes 2 to 3 servings.

GETS VITAMIN C NATURALLY

Mrs. Richard Becker says...

"What a joy it was to learn that my family's favorite orange juice—TreeSweet—is *naturally* pure and gives us all the vitamin C we need! Guess that's why TreeSweet's so *naturally* fresher-tasting...and just 2 small glasses give us our daily vitamin C—*naturally*."

On the shelf or in the freezer
Naturally pure (no sugar added)
Naturally fresher-tasting
Naturally high in Vitamin C

YOUR GUARANTEE OF QUALITY

A&P

CLOSED SUNDAY AS USUAL

"SUPER-RIGHT" FAMOUS QUALITY, MILD, MELLOW

SMOKED HAMS

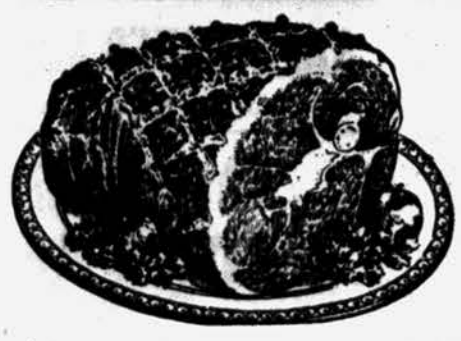

SHANK PORTION LB. 49c

BUTT PORTION SMOKED HAMS . . . LB. 59c

Completely Cleaned TENDER, YOUNG, FRESH

Frying Chickens WHOLE FRYERS LB. 31c

CUT-UP . . . LB. 35c

"SUPER-RIGHT" 4 TO 6 POUND SIZES

Smoked Picnics LB. 39c

Luncheon Meat "SUPER-RIGHT" 4-VARIETY PACK . . 12-OZ. PKG. 59c

Sliced Bacon "SUPER-RIGHT", FANCY 1-LB. PKG. 69c

FRESHLY GROUND! for the BEST RESULTS in your COFFEEMAKER!

MILD & MELLOW EIGHT O'CLOCK 1-LB. BAG 73c 3-LB. BAG 2.13

RICH & FULL BODIED RED CIRCLE 1-LB. BAG 77c 3-LB. BAG 2.25

VIGOROUS & WINEY BOKAR 1-LB. BAG 81c 3-LB. BAG 2.39

A&P BRAND, WHOLE KERNEL CORN . . . . . 4 16-OZ. CANS 49c

A&P BRAND FANCY, WHITE MEAT Tuna Fish . . . . . 3 7-OZ. CANS 79c

SULTANA BRAND, DELICIOUS, THRIFT-PRICED Prune Plums . . . . 4 30-OZ. CANS 99c

A&P BRAND—OUR FINEST QUALITY Grapefruit Sections . . 2 16-OZ. CANS 37c

A&P BRAND Whole or Sliced Beets 16-OZ. CAN 10c

SAVE UP TO 6c PER DOZEN! Jane Parker DONUTS GOLDEN, SUGARED or CINNAMON PKG. OF 12 19c

Plenty good and plenty thrifty! Each kind is so light and tempting, could be you'll want all three!

MORE JANE PARKER VALUES!

Pies BLACKBERRY OR PEACH . . . YOUR CHOICE 49c
Golden Loaf Cake . . . . . ONLY 19c
Vienna Bread UNSLICED . . . 1-LB. LOAF 17c
Sliced Rolls HOT DOG OR SANDWICH PKG. OF 12 29c

Salisbury Steak KREY . . . 12¼-OZ. CAN 53c
Pard Dog Food . . . . 2 1-LB. CANS 35c
Aluminum Foil ALCOA . . . 25-FT. ROLL 33c
Woodbury Soap . . . . 3 REG. BARS 31c
1¢ SALE SweetHeart Soap REG. SIZE 4 FOR 29c 4 BATH SIZE 45c
Blu-White Flakes . . . . . 7½-OZ. PKG. 25c
Sunshine Hydrox Cookies . . . . 12-OZ. PKG. 39c
Ritz Crackers FOR SNACK TIME, OR ANY TIME . . . 12-OZ. BOX 33c
Wrisley Soap IN 8-BAR PLASTIC BAG . . . ONLY 59c

Pabst Beverages 5 VARIETIES IN MIRA CANS 6 10-OZ. CANS 59c
Liquid Fels 12¢ OFF LABEL . . . 2 22-OZ. CANS 1.15
Scotties SCOT CLEANSING TISSUES 2 BOXES OF 200 TISSUES 29c
Lestoil A&P's LOW PRICE . . . . QT. BOT. 65c
Niagara Laundry Starch 24-OZ. BOX 39c
Dog Food RED HEART . . . 3 1-LB. CANS 47c
Hawaiian Punch . . . . . 46-OZ. CAN 39c
Chicken-Noodle Dinner RANDALL'S 15½-OZ. JAR 34c
Lunch Bags TIDY HOME . . . . . PKG. OF 80 27c

ANN PAGE — Proves Fine Foods Needn't Be Expensive — Guaranteed by Good Housekeeping

CREAMY SMOOTH Peanut Butter 24-OZ. JAR 59c

Preserves STRAWBERRY . . . 3 12-OZ. JARS 85c
Mustard . . . . . 9-OZ. JAR 15c
Garden Relish . . . . . 10-OZ. JAR 25c
Pork and Beans . . . . 2 16-OZ. CANS 27c

CLIP and REDEEM this VALUABLE COUPON

SAVE 40c WITH THIS COUPON

A & P Instant Coffee 6-OZ. JAR 69c WITH THIS COUPON

Good Through Saturday, May 24 — One Per Family, Adults Only

Corned Beef "SUPER-RIGHT" BRAND 2 12-OZ. CANS 69c

PRICES EFFECTIVE THROUGH SATURDAY, MAY 24th

Come See . . . You'll Save at A&P!

THE GREAT ATLANTIC & PACIFIC TEA CO.
DEPENDABLE FOOD RETAILERS SINCE 1859

TOM'S NORTHWOOD MARKETS MONEY SAVERS

EVERY DAY OF THE WEEK

Always Plenty of FREE PARKING

ALWAYS THE BEST FOR LESS

888 ORCHARD LAKE ROAD

Open Daily 'til 9 P. M.
Open Sunday 'til 5 P. M.

We Reserve the Right to Limit Quantities

U. S. Govt. Graded Choice Quality
CHUCK ROAST
49c Lb.
Blade Cut

Fancy Grade "AA" Plump
FRYING CHICKENS
Tom's Low Price **35c Lb.**
CUT-UP FRYERS ..... Lb. 39¢

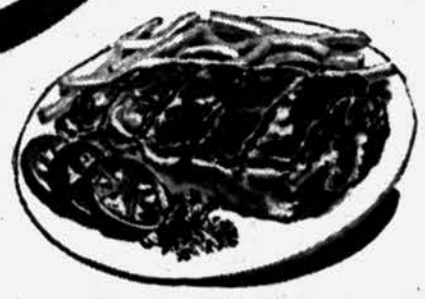

Make Your Own Filet Mignon
TENDER FRESH-FROZEN
WHOLE BEEF TENDERLOIN 89c Lb.

SAVE DURING TOM'S GIGANTIC Sale!

49c SALE 49c

10 FLAVORS ROYAL GELATIN	8 Pkgs.	49c
DEL MONTE TOMATO CATSUP	3 14 Oz. Bottles	49c
DOLE—CRUSHED PINEAPPLE	2 No. 2 Cans	49c
STAR CROSS TOMATO JUICE	2 46 Oz. Cans	49c
DENNIS RICH, CLEAR CHICKEN BROTH	2 47 Oz. Cans	49c
PFEIFFER'S NEW COLE SLAW DRESSING	2 12 Oz. Jars	49c
CAMPBELL'S TOMATO SOUP	5 Cans for	49c
WILSON'S IDEAL DOG FOOD	4 1 Lb. Cans	49c
CAMPBELL'S MEAT VARIETY SOUPS	3 Cans for	49c
PILLSBURY or GOLD MEDAL FLOUR	5 Lb. Bag	49c
JACK FROST SUGAR	5 Lb. Bag	49c

Remus—Fresh Creamery
BUTTER 59c lb.

GREENFIELD'S SILVER STAR
Hickory Smoked—Lean
SLICED BACON
1-Lb. Layer
59c

Peschke's Mich. Grade 1
SLICED — LARGE
BOLOGNA
14-Oz. Pkg. **49c**

Peschke's Grade 1 — Skinless
FRANKS 49c
14-oz. pkgs.

CLIP THIS COUPON

VALUABLE COUPON
KRAFT'S FAMOUS
MIRACLE WHIP
Full Qt. Jar **39c**
Limit 1 Jar—Expires May 24

Shadynook Farms Grade "A"
LARGE
EGGS 45c doz.

Beechnut-Hills-Chase & Sanborn
MAXWELL HOUSE Coffee
1-Lb. VAC CAN **77c**

MAXWELL HOUSE INSTANT
COFFEE $1.15
Large 6 oz. Jar .....

Monarch, Large, Fancy SWEET PEAS	6 303 Cans	98c
Wilson's, with Beans CHILI CON CARNE	Lg. 24 Oz. Can	39c
Bovril, Tasty CORNED BEEF	12 Oz. Can	39c

TOM'S BIG 9¢ PRODUCE SALE!

NEW TEXAS YELLOW ONIONS	Lb.	9c
SOLID GREEN NEW CABBAGE	Lb.	9c
FRESH—SLENDER CUCUMBERS	Ea.	9c

CALIFORNIA SUNKIST
LEMONS
6 For 29¢
Large Size

Solid Red Ripe Hot-House
TOMATOES
Lb. 39c

Smucker's Pure
STRAWBERRY PRESERVES
Large 20 oz. Jar **39c**

Sunsweet Delicious
PRUNE JUICE
3 Quart Bottles $1

In-a-Pot Fowl Glamorous Dish

Chicken-in-the-pot is a thrifty way to serve the whole family a delicious meal. Choose a broiler-fryer because it's all tender, plump meat whose delicate flavor blends perfectly with vegetables and seasonings, and it is one of the best buys in your food store.

By using a single pot, the cookin process is reduced to one easy operation, and if the container is a pretty one, you can bring real gourmet glamour right to the table by serving directly from it. Here's one delicious way to fix

Chicken in the Pot

1 3-pound broiler-fryer chicken
1 teaspoon salt, divided
1 teaspoon monosodium glutamate, divided
4 tablespoons shortening
½ cup liquid (water, bouillon or wine)
4 medium potatoes, peeled and quartered
¼ teaspoon rosemary
1-16 teaspoon pepper
6 carrots, peeled and sliced
½ pound fresh peas

Wash and dry chicken, sprinkle cavity with ¼ teaspoon of the salt and ¼ teaspoon of the monosodium glutamate. If desired, stuff with a favorite stuffing; truss. (Chicken may be trussed without stuffing.) Brown on all sides in melted shortening in skillet.

Place browned chicken in casserole; add liquid, potatoes, remaining salt and monosodium glutamate, rosemary and pepper. Cover. Bake in moderate oven (375 degrees F.) 30 minutes. Add carrots and peas. Cover. Bake 30 minutes longer. Yield: 4 servings.

Buttermilk Low Caloried

Plain buttermilk matches skimmed milk in food value. Like skim milk it is low in calories—86 calories per cup. For those who are counting calories, it provides an ingredient for cooking and drinking that makes it easier to keep the weight down.

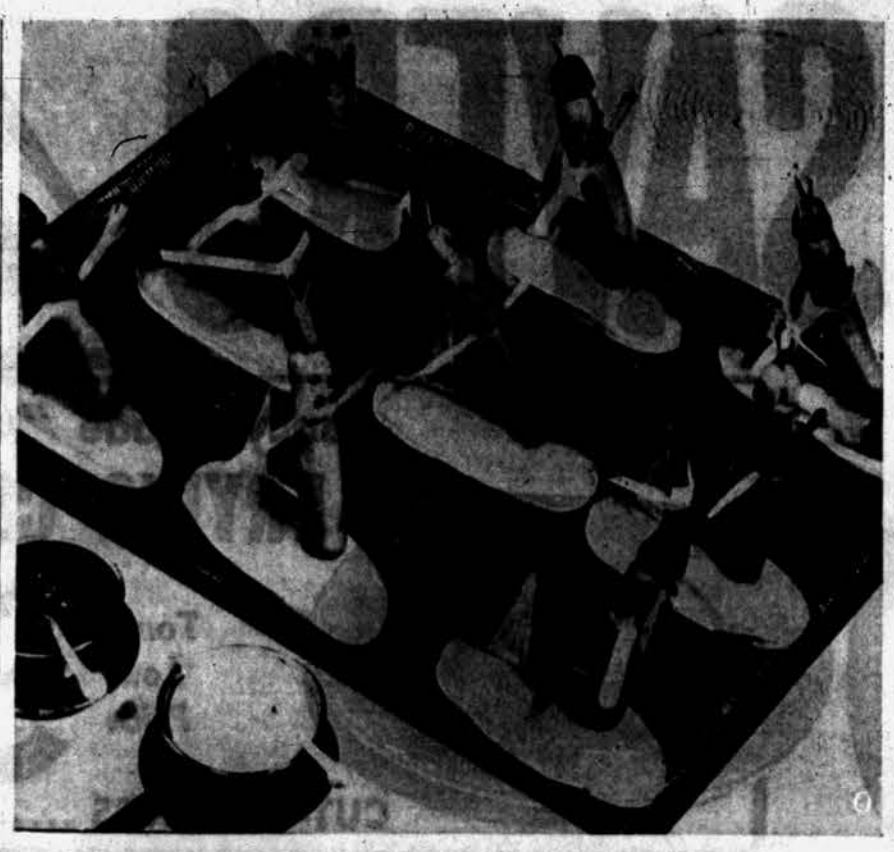

FRANK SAILORS — No need to spend lots of money when you entertain for the small fry. Anticipate the summer season with these frank sailors. Anchor each one to his bun boat and let him set sail across the table.

Dressed Up Fudge Sauce

A superb pear sundae can be made with two canned Bartlett pear halves and a scoop of vanilla ice cream. This is a tasty combination when topped with Peppermint Fudge Sauce or Chocolate Rum Sauce.

Use ⅓ cup milk, ½ cup sugar, 2 squares melted chocolate, 1 tablespoon melted butter, ¼ teaspoon rum or peppermint extract, and ½ teaspoon salt.

Hot Diggety Dog! See the Sailors and Clowns

Frank sailors will produce gleeful shouts at both indoor and outdoor meals. Here's how to fix them.

With a metal skewer, spear a half-inch pickle cap, then a frank. Cloves can be used to make the face. Heat the franks 8 to 10 minutes in very hot water.

To serve, cut a crosswise slit and insert a green onion for arms, then secure the sailor on a buttered split bun. Just for fun, add a paper sail to the boat and a twist of paper to the loop of the skewer to show the sailor is really sailing.

If you prefer frank clowns for a circus party, you can fix them easily too.

For the clowns, insert cloves for designing a face in each frank. Just 8 to 10 minutes in very hot water is enough to heat the franks, since they are fully cooked when purchased.

To serve, insert a toothpick for arms and to aid in handling. Slit each frank about halfway up to form the clown legs, and set each astride a buttered, split frank bun. A slice of pickle anchored with a toothpick forms a jaunty cap.

Potato chips and pink lemonade or milk go with our clown riders. For the sweet, serve ice cream bars or ice cream cones.

P. S.: Some "over 20" folk enjoy this circus party, too!

Bean Sprouts Flavor Thin Strips of Beef

Good flavor in this skillet dish.

Beef With Bean Sprouts

¾ pound flank steak (trimmed of fat and partly frozen)
1 bouillon cube
¾ cup boiling water
4 teaspoons cornstarch
¼ cup cold water
4 teaspoons soy sauce
½ teaspoon sugar
½ teaspoon dark molasses
2 tablespoons peanut oil
1 clove garlic (minced)
1 can (1 pound) bean sprouts (drained)

Cut steak in half the long way; with sharp knife held as flat as possible, slice meat across the grain so strips are about ⅛-inch thick and 1 inch wide. In a 2-cup measure, dissolve bouillon cube in boiling water. Mix cornstarch with cold water until smooth; stir in soy sauce, sugar and molasses; add to bouillon; reserve.

Heat oil in 10-inch skillet; add meat; stir-fry rapidly until meat loses its red color. Add cornstarch mixture; stirring constantly bring to rapid boil to clear and thicken sauce. Add bean sprouts and heat briefly. Makes 4 small servings.

Bountiful Bacon Is Versatile

What's a better alarm clock than the tantalizing smell of bacon drifting up the stairs? But bacon is more than just a breakfast food—its smoky-sweet, salty flavor can add zest to almost every meal. Try one of the new methods of cooking—oven-baked or broiled, or grilled outdoors on the barbecue. And if there should be some left over, save it for sandwiches or seasoning. Everyone seems to like bacon cooked differently—soft or crisp, broiled or fried—but everyone likes bacon!

Bacon of course is best when fresh. Keep the flavor fresh by storing bacon in the refrigerator, in the original wrappings, until ready to use. Don't freeze bacon for over a month, even in an unopened package, because salted fats may become rancid when stored longer in the freezer.

A special new packaging material, Cryovac Film, is now being used on many brands of bacon and it protects the flavor until the package is opened. This impervious transparent plastic material keeps bacon from drying out, losing color, or changing flavor far better than any other types of packaging material.

Bacon gets its sweet-smoked flavor from being "cured" with sugar and salts and smoked ove smoldering oak or hickory sawdust. Automatic machinery slices, layers or "shingles" the slices, and wraps the packages at the rate of about fifty pounds a minute. For the average thin-sliced bacon, there will be an average of twenty-eight slices to a pound, each 3-32 of an inch thick.

Thirty years ago, pre-sliced bacon was unknown, and bacon was bought in slabs or chunks. Slicing was done in the home with a knife. Twenty years ago, the corner grocer would slice the bacon at the time of purchase, if requested. It was only about fifteen years ago that slicing operations were started at the manufacturing level.

BIG BUSINESS

Bacon is big business in the United States—1.2 billion pounds were sold in 1957. Most of this was in the familiar thin-sliced form but thick-sliced bacon and bacon squares or jowls are also sold. Canadian bacon isn't really bacon at all, but smoked pork tenderloin. It is usually baked, like ham, or fried in thin slices.

When it comes to cooking bacon, pan-frying is most common; but baking, broiling, barbecuing and grilling are also recommended. For pan-fried bacon, the old rule says to start with a cold pan, then cook slowly and turn often. In cooking bacon for a crowd, perhaps the easiest way is to put it in the broiler for about eight minutes, turning only once.

Baking bacon saves stove spattering. Ten minutes in a 350 degree oven, without turning, in a shallow pan with a rack, and the bacon is crisp and brown.

Bacon Bits

With the summer barbecue season coming up, don't forget to wrap frankfurters in bacon, fasten with toothpicks and broil. Cook right on the grill, turning often, until the bacon is crisp.

For a simple salad, crumble crisp cooked bacon over mixed salad greens and toss with an oil and vinegar dressing.

Leftover frankfurter rolls? Serve them for breakfast, toasted on both sides and filled with crisply cooked bacon.

Season your next beef stew with crisp bacon bits, and go easy on the salt.

Liver and bacon en brochette a la barbecue—Weave strips of bacon around cubes of liver as you put them on the skewers. Broil until done—about fifteen minutes.

Spice a meat loaf just before it goes into the oven by spreading the top with bacon drippings and mustard.

A California Hamburger is a meal and a half—a cheeseburger plus lettuce, tomato and crisp bacon.

Plain string beans take on a new flavor when sprinkled with crumbled crisp bacon.

Petite Pizzas—Spread half an English muffin with tomato paste, sprinkle with oregano, add a slice of cheese, and top with a strip of partially cooked bacon. Broil until the bacon is crisp and the cheese melted.

Balance the budget with chopped lamb patties, wrapped with bacon and broiled.

Scalloped potatoes with a new zip — Alternate layers of thinly sliced potatoes and onions in a covered baking dish and cover with milk. Top with slices of bacon and bake at 350 degrees for about an hour and a half. Remove cover for the last fifteen minutes.

Crumble a few pieces of cooked bacon into waffle batter or corn muffin mix.

Mixed grille—Broil lamb chops for ten minutes, then turn and add sausages and bacon. Broil about ten minutes more, turning sausage and bacon occasionally. Serve with baked potato and sliced tomatoes.

Don't throw away bacon drippings—they cost just as much as the bacon. Strained through a double thickness of cheesecloth, they can be used for shortening in making spicy baked goods, as well as for frying eggs, onions and potatoes.

Making spice cake or molasses cookies? Substitute half the shortening called for with clarified bacon drippings.

For flavor, you can't beat bacon drippings for frying potatoes. Add a few onions, and serve the cooked bacon with the potatoes, O'Brien style.

Down East Dinner? Substitute bacon drippings for the salt pork in baking beans. Bacon drippings can be used too for browning onions for corn or fish chowder.

Tomato Olive Sauce Baked With Eggs

This egg dish is no trouble at all to prepare.

Eggs Espagnole

¾ cup tomato sauce
8 pimiento-stuffed olives (sliced)
8 eggs
½ cup grated cheddar cheese

Divide tomato sauce and sliced olives among 4 buttered shirred-egg dishes. Break 2 eggs into each dish. Sprinkle with grated cheese, covering yolks. Bake in slow (325 degrees) oven until eggs are firm — about 25 minutes. Serve at once. Makes 4 servings.

Strawberries Dress Up Pies From Freezer

"How," you ask, "can anyone bake a perfect custard pie without all the necessary ingredients, utensils, and the worry as to whether it will curdle, weep, or sink?"

The magic answer lies in the brand new individual 5-ounce coconut custard pies. The filling in these pies reveals a creamy custard . . . laced with fresh crisp shredded coconut throughout. Packed two to a carton, you can take these pies from the freezer and bake them to a golden brown in less than 30 minutes.

To dress up the pies a bit, use fresh strawberries.

Strawberry Orange Topping

1 pint (2 cups) fresh strawberries, cleaned and hulled
2 tablespoons sugar
½ teaspoon grated orange rind

Combine all ingredients in bowl. Chill about ½ hour to blend flavors. Serve over cooled baked pies. Makes about 2 cups topping.

Tell your youngsters, when they are making caramels, that slowly adding the milk called for in the recipe will help to prevent the mixture from curdling.

"If It's Alive---It's Fresh"

5-8 lb. Average CAPONS 49c lb.

Turkeys—Ducks
Fat Hens—Fryers
Grade A Eggs

Fresh Perch Lb. 49c
Fresh Catfish Lb. 49c
Fresh Herring Lb. 39c
Fresh Buffalo Lb. 39c

Drum or Sheepshead Lb. 29c
Medium SHRIMP Lb. 89c

PEOPLE'S FISH & POULTRY MARKET
82 South Saginaw St. Wholesale and Retail FE 4-1521

3 SISTERS' MARKET
Presents
'Wonderful Food Buys'
The Whole Family Will Enjoy It
Now Playing at 608 W. Huron

ALL STAR CAST

King Nut OLEO 5 Lbs. $1.00
Birds Eye LEMONADE Can 10c
Borden's BISCUITS Can 10c
Foot Long HOT DOGS Lb. 49c
Canadian #1 POTATOES 50 Lbs. $2.19
Fresh STRAWBERRIES 3 Qts. $1.00

FRESH YOUNG STARS
Large, Firm HEAD LETTUCE 19c
Crisp New CARROTS 2 Pkgs. 19c
New Green CABBAGE . Lb. 18c

HYDROX COOKIES
at a party! as a party!

HYDROX loves parties, and you'll love HYDROX . . . richest chocolate wafers with creamiest vanilla filling in-between. Every bite's a celebration!

the ORIGINAL cream-filled chocolate cookie
. . . for 50 years the finest made. Sunshine Biscuits, INC.

BAZLEY'S—WHERE QUALITY MEAT IS A SPECIALTY—NOT A SIDELINE!

Tender, Juicy Sirloin, Swiss and Round Steaks..79c lb.

MILD CURED Sliced Bacon Lb. 39c

LEAN BEEF Short Ribs 39c lb.

BAZLEY CASH MARKET
78 N. Saginaw St. Open Friday 'til 9 P. M.

TENDER, SLICED Pork Liver 33c lb.

FRESH DRESSED Pan-Redi Fryers Lb. 33c
LEAN, MEATY Spare Ribs Lb. 45c
TENDER BEEF Club Steaks Lb. 69c
FARM FRESH Large Eggs Doz. 45c
TENDER BEEF Pot Roast Lb. 49c

Famous "Junedale Brand" Redi-Eat Hams and Picnics!
SHANKLESS HALF HAM....49c lb.
EXTRA LEAN Butt Half Lb. 59c
CENTER CUT Ham Slices Lb. 89c

Cookbook Devoted to Hors d'Oeuvre Recipes

By JANET ODELL
Pontiac Press Home Editor

Hundreds and hundreds of recipes — and everyone devoted to hors d'oeuvres, those tasty little snacks that have become so much a part of American eating.

★ ★ ★

Two young homemakers, Alice Schryver and Francille Wallace tested and tasted a multitude of recipes in order to write their book, "The Complete Hors d'Oeuvres Cookbook" (Coward McCann Inc., New York, $3.95). They froze many of them and did a second taste-test some time later. They used a food blender whenever possible.

The authors contend that hors d'oeuvres meet the demands of many occasions, even making up a full meal. They offer a variety of old favorites, of new variations, small versions of large dishes and a few foreign delicacies. The ingredients used are to be found in any grocery store.

★ ★ ★

As a base for spreads you might try Yankee Doodles, little corn meal crackers.

Yankee Doodles

¾ cup water
2 tablespoons butter
1 cup corn meal
½ teaspoon salt

Bring water and butter to boil. Add and mix dry ingredients. Drop by teaspoonfuls on lightly greased cooky sheet. Flatten with spatula dipped in cold water. Bake at 350 degrees for 30 minutes. Serve hot or cold with any spread.

★ ★ ★

Here's a spread to use on the Yankee Doodle crackers:

Sardine Pate

1 small can drained boneless sardines
½ cup grated sharp cheese
¼ cup mayonnaise
1 teaspoon onion salt

Blend well and spread on crackers.

If you have a cup of cooked chicken left over from Sunday dinner, try these little chicken balls. They may be frozen.

Rock and Roll

1 cup cooked chicken
½ cup thick white sauce
½ cup bread crumbs
½ teaspoon Worcestershire sauce
3 slices crisply fried crumbled bacon

Put chicken in blender, ½ cup at a time (or put through the food grinder several times) Add to white sauce, bread crumbs and Worcestershire sauce. Stir in crumbled bacon gently.

Form into bite-size balls, dip in beaten egg, roll in crushed potato chips. Fry until brown. Drain. Serve on toothpicks.

★ ★ ★

From Japan comes this spread to serve on bland crackers.

Oshitashi

1 cup chopped raw spinach
¼ cup sesame seeds
3 tablespoons soy sauce

Mix and spread on crackers.

Picks Come With Cheese

"Cheese-on-a-stick" is a popular item on a cheese snack tray. Simply spear a cube of cheddar cheese and a stuffed olive with a colored toothpick. Now you can buy fresh cheddar cheese cubes in air-resistant packages which contain 16 cheese cubes along with the fancy toothpicks.

Buttermilk Good for Pork Chops

This way of cooking pork chops is a change from the usual frying.

Tasty Pork Chops

3 tablespoons butter
6 end pork chops
1 teaspoon salt
⅛ teaspoon pepper
1½ cups buttermilk
½ bay leaf
2 tablespoons flour
¼ cup water

Melt butter in skillet; add the pork chops and brown on both sides. Add seasonings, buttermilk, and bay leaf; reduce heat and simmer gently until chops are tender, about 1½ hours.

Make gravy just before serving. Blend flour with water until a smooth paste is formed. Add the paste to the meat liquid and stir constantly until gravy is thickened. Makes six servings.

Baking Soda Removes Insects on Windshields

Baking soda used in solution is ideal for removing insects from windshields and from the car finish according to Robert C. Nisbet, Automobile Club of Michigan road service manager. Nisbet advises using a half pound of baking soda to a gallon of water.

Sponged on liberally, this will float bugs off with no effort and avoid building up layers of "bug juice." One should rinse it off with clear water or proceed with regular car wash.

Broiled Frosting Is Short Cut to Dessert

Whip up a Broiled Pineapple Frosting, combine it with a handy mix cake and you'll have a real take-it-easy dessert: Melt 3 tablespoons butter or margarine in a skillet. Remove from heat and add 1-3 cup drained crushed pineapple, ½ cup shredded coconut (not flaked), ½ cup firmly packed brown sugar and ¼ cup chopped walnuts.

★ ★ ★

Mix well and spread on hot or cold loaf cake or an 8-inch cake layer. Place on broiler rack as far as possible from heat. Broil 15 minutes or until topping is bubbly. Serve slightly warm. Yield: one cup of frosting.

MAY Food Festival save save save

THESE BUYS WERE MADE FOR SAVINGS COMPARE 'EM

PRICED TO KEEP FOOD BILLS DOWN
Campbell's VEGETABLE SOUP 10¢

Tender 'n' Ripe Freestone PEACHES 3 2½ Cans 89¢

Dole Pineapple-Grapefruit Drink Giant 46 Oz. Can 25¢

Van Camp's PORK & BEANS Big 2½ Cans 2 for 39¢

MOTT'S APPLE SAUCE Large 25 oz. Jars 4 for $1.00

Kraft American or Pimento CHEESE 8 oz. Pkg. 33¢

Kraft Italian Dressing 8 Oz. Jar 31¢

CLOROX Quart Bottles 2 for 39¢

CHOICE MEAT

Our Own Famous SHOP RITE MEAT LOAF 3 Lbs. $1.49

HyGrade Sugar Cured SMOKED HAM WHOLE 55¢ lb.

HyGrade Sugar Cured SMOKED HAM SHANK PORTION 49¢ lb.

Sugar Cured — Smoked SLICED BACON 59¢ ONE POUND TRAY PACK

VET'S DOG FOOD Large 26 oz. Cans 2 for 29¢

Birdseye Fresh Frozen LEMONADE 6 oz. Can 10¢

Fairlane Fresh Frozen FRENCH FRIES Pkg. 15¢

U.S. No. 1 California Long, White Potatoes 10 Lb. Bag 69¢

NEW CABBAGE SOLID HEADS Lb. 10¢

HURRY FOR THESE SAVINGS

PILLSBURY'S Best All Purpose FLOUR 10 Pound Bag 89¢

Contadina TOMATOES 4 Large 2½ Tins $1

DOVE SOAP Regular Size Bars 2 for 33¢

DOVE SOAP Bath Size 2 Bars 43¢

Grade A Homogenized MILK ½ Gal. Carton 39¢

QUAKER INSTANT COFFEE Big 6-oz. Jar 77¢

MUSTS FOR YOUR FOOD BUDGET
CHEER Giant Pkg. 69¢

Brach's JELLY NOUGATS 9¾ Oz. Pkg. 29¢

Brach's SPICETTES 1-Lb. Bag 29¢

TREAT THE FAMILY TO THE BEST

Shop Rite Super Markets

Nick's Shop-Rite Market 263 Auburn Ave. Open Sunday
Farmer's Shop-Rite Market 484 Auburn Avenue
Huron Friendly Shop-Rite Mkt. 884 West Huron St. Open Sunday
Gingellville Shop-Rite Market 3390 Baldwin Avenue (Gingellville)

We Reserve the Right to Limit Quantities

GM Girls, Insurance Women Hold Bosses Night

Honored guests at Wednesday evening's annual May dinner of General Motors Girls Club were bosses of members of the group. Giving the royal welcome to Earl Maxwell at the Hawaiian motif dinner held in Devon Gables is Mrs. Margaret Francis, club president, and Arlene Newcombe (left), vice president.

Event Has Hypnotic Highlights

230 Attend Gala General Motors Club Dinner

By GRETTA PORTER

An amazing demonstration of hypnotism by Edwin L. Baron of Chicago highlighted the annual May dinner of General Motors Girls Club held Wednesday evening in Devon Gables.

Before hypnotising a number of subjects from the group, Mr. Baron explained that hypnosis is a phenomenon of the human mind in which personalities can be changed. He said that a person can be rendered insensible to pain permitting major surgery without anesthesia.

★ ★ ★

The speaker pointed out that hypnotism is safe and pleasant in the proper hands and that no person can be hypnotized against his will. A subject must be sincere and be able to concentrate and cooperate.

Some 230 members and their bosses attended the annual event, which carried out an Hawaiian motif. Invocation was given by Florence Landry, and Mrs. Margaret Francis greeted members and guests.

New officers introduced by Mrs. Frank Jalosky were Mrs. Francis, president; Arlene Newcombe, vice president; Norma Kirchmeyer, recording secretary; Irene Schwanbeck, financial secretary, and Donna Wilmont, treasurer.

It was announced that Mrs. Harry Dernberger was the winner of the first merit contest.

★ ★ ★

Armand J. Maloney led the group in singing. Hula girls and aloha girls greeting the guests were Miss Hensel, Aileen Baerwolf, Pat Phelph, Marilyn Main and Joan McGinty. Dick Djerkiss was the musician. Chairman of the dinner was Miss Newcombe.

General Motors Girls Club was organized in December, 1949 with 149 members. Ruth Carpenter was the first president.

Pontiac Press Photos

Bosses Night was held Wednesday by the Insurance Women of Pontiac at Old Mill Tavern. Mrs. Vern Hartman, retiring president, was photographed with her boss Harvey Perry.

Newcomers Install Officers

Members of the Newcomers Club of Pontiac installed officers at their closing dinner held at Hotel Waldron Wednesday evening.

Installed as president was Mrs. William Emerson. Others taking office included Mrs. James Graybiel, vice president; Mrs. Clifford Wilcox, secretary, and Mrs. Roger Cuneo, treasurer.

Committee chairmen assuming duties are Mrs. Morton Bacon, membership; Mrs. Sam Miller and Mrs. Grant McDonald, courtesy; Mrs. William Motzny, finance; Mrs. Mert Jennings, philanthropic and social clubs; Mrs. Harry Hahn, telephone; Mrs. Joshua Madden, corresponding secretary; and Mrs. Joseph Galardi, transportation.

Decorations were planned by Mrs. Graybiel, Mrs. Larned Runnels, Mrs B. S. Sneed Jr. and Mrs. Bernard Woessner. Flowering plants, which formed the motif, were given as prizes.

Having a before dinner chat at the annual dinner meeting are Mrs. Frank A. Jalosky and R. L. Morris. Each member or guest was presented with a lei upon arriving at the event. Greeting guests were club members dressed in Hawaiian costumes.

Pontiac Press Photos

Pillar Club Sees Big-Game Films

Mrs. Donald B. Hogue of Franklin Village opened her home to members of the Pillar Club for a cooperative dinner with 35 members present.

Films of Canadian big-game hunting, shown by Howard H. Fitzgerald II, highlighted the Tuesday program.

Assisting Mrs. Hogue at the affair were Mrs. Arthur Selden, Mrs. Karl Kutz, Mrs. John Kiltie and Mrs. Fred Holmes.

Mrs. Allan Schmidt, new president of the club, was photographed as she was being congratulated by her boss Carleton C. Patterson.

Kalinke Is Key Speaker

Peter Kalinke told Insurance Women of Pontiac of his experiences behind the Iron Curtain when the group met for the fourth annual Bosses night party Wednesday evening at Old Mill Tavern.

The Key Knights, a barbershop quartet composed of Lyle Howard, Harold Wedow, Richard Blanchard and Jack Caverly, entertained.

Mary Trask gave the invocation and Mrs. Vern Hartman served as toastmistress. A toast to bosses was given by Mrs. Charles Hauser Jr., and Harvey Perry responded with a toast to secretaries.

★ ★ ★

Officers were presented as follows: Mrs. Allan Schmidt, president; Mrs. Mac Harrington, vice president; Olive Blair, recording secretary; Lois Amy, corresponding secretary; and Mrs. Carroll Crawford, treasurer.

Exchange Club Set for Ladies Night

Major Robert McMahon will speak this evening at Ladies Night of Pontiac Exchange Club. Setting for the dinner will be Devon Gables.

Toastmaster for the occasion is to be Dr. O. L. Smith, with Mr. and Mrs. Victor Lindquist providing musical entertainment.

Son for Cassadys

Mr. and Mrs. Howard Cassady of Birmingham announce the birth of a son, David Howard, born May 21, at St. Joseph Mercy Hospital. Cassady is Detroit Lion halfback and former All American.

News From Bloomfield Hills

Final Garden Club Meeting Set

By RUTH SAUNDERS

BLOOMFIELD HILLS — The last meeting of the season for Birmingham Branch of Woman's Farm and Garden Association will be a luncheon meeting Tuesday at the Birmingham Community House.

Mrs. P. F. DeBeaubien is in charge of table decorations, assisted by Mrs. Dale Miller, Mrs. H. O. Hoyt, Mrs. Harvey Bushnell, Mrs. Jack Lawrence and Mrs. John B. Murphy.

Mrs. Ralph H. Scheel is in charge of reservations, assisted by Mrs. Robert W. Chissus, Mrs. Carmen Adams, Mrs. Raymond Giffels and Mrs. Robert Mason.

★ ★ ★

Mr. and Mrs. Denton Anderson will spend the coming weekend as guests of Mr. and Mrs. Alan P. Beebe at their Grosse Pointe home.

Mr. and Mrs. Theodore Long of Warren, Ohio, also will be guests of the Beebes.

★ ★ ★

Kathy Kyes, daughter of Mr. and Mrs. Roger M. Kyes, will entertain members of her senior class at Kingswood School June 6 in the Kyes home on Cranbrook road.

The next day, June 7, Nancy Tregenza, Judy McPherson and Barbara Hedrick will be joint hostesses at luncheon at Orchard Lake Country Club.

Virginia Wood will entertain at an outdoor dance at the home of her parents, Dr. and Mrs. John P. Wood, on Rudgate road. The 52 members of the class of 1958 will bring their dates June 14, the evening of graduation at Kingswood.

★ ★ ★

Mr. and Mrs. Joseph L. Flaherty will go to New York next week to attend their daughter, Kathy's, graduation from the Duchesne Residence School.

Adah Shelly Addresses Alumnae

Adah Shelly spoke on the origin and history of Pontiac Society of Artists when University of Michigan Alumnae Club met Wednesday evening for a cooperative dinner. Mrs. W. O. Roeser was chairman for the event.

Assisting at the meeting in Adah Shelly library were Gertrude Overton, Beaulah Phillips and Mrs. Robert B. Tarr. It was announced that Darlene Humphrey, who was a guest at the dinner, has been awarded a scholarship to University of Michigan by the Pontiac alumnae group.

Doris Haynes, president, announced committee chairmen as: Iama C. Hook, program; Mrs. Roeser, scholarships; Mrs. Gertrude Martin, Social; Mrs. Ralph Behler, telephone; Mrs. Raymond Rapaport, publicity; Mrs. Tarr, constitution, and Mrs. Harry Richards, courtesy.

Olive Blair, the club secretary, was photographed with her boss Howard Looney at the Wednesday event.

Bridal Party Announced by Joy Clark

Joy Clark, daughter of Mr. and Mrs. Stanley A. Clark of Tyrone avenue, who will become the bride of William A. Arnold III, son of the William A. Arnolds of Drayton Plains, has announced attendants for her June 14 wedding.

Kaye Smithson will be maid of honor. Others attending will include Shirley Carter, bridesmaid, and James Arnold will assist his brother as best man.

Ronald Shebor will be groomsman and Jimmie Clark, brother of the bride-elect and Richard Arnold, brother of the prospective bridegroom, will serve as ushers. The ceremony will be performed at Covert Methodist Church.

By Pontiac Garden Club

Flower Workshop Held

An all-day flower arrangement workshop, sponsored by the Pontiac Branch of the Woman's National Farm and Garden Association, was held Wednesday at the Pontiac Federal Savings and Loan Building.

The program was presented by Mrs. Frank Webb of Birmingham, flower show chairman, of the Michigan Division of the club.

★ ★ ★

Mrs. Y. A. Morita of Troy demonstrated Japanese floral arrangements. Mrs. George Chesley of Birmingham spoke on modern trends. Mrs. Charles Schwein of Highland Park illustrated design.

HOLD PRACTICE SESSION

In the practice session which followed, Mrs. Webb and the speakers were assisted by Mrs. J. C. Calhoun of Birmingham, state horticulture chairman of the club, and Mrs. Henry Mika and Mrs. William Dehm of Beverly Hills.

★ ★ ★

Mrs. W. Ross Thompson of the Pontiac Branch was chairman of the affair. She was assisted by Mrs. William Rogers, Mrs. Donald Neal, Mrs. Robert Dunlay, Mrs. O. H. Lundbeck, Mrs. Standish Sibley, Mrs. Ben Jerome Jr., Mrs. Robert Nelson and Mrs. C. R. Gatley.

Mrs. Frederick Lowe, Mrs. Edward Barrett, Mrs. William Thomas Jr., Mrs. L. H. Schimmel and Mrs. LeRoy Small also assisted the chairman.

Representatives from Lake Angelus, Waterford, Sylvan Lake, Pine Lake, Holiday Farms and Clarkston branches attended.

PEGGY'S
16 NORTH SAGINAW ST.
Gold Coast Collection!

Side Look
Vanilla Kidskin with Tan Trim
allures
MADE-IN-MIAMI
FASHION TREASURES
$8.95
Our galleon's come in! We're sparkling with the gayest news in town . . . these buttery-soft better-than-barefoot Allures in the most exciting array of Florida-born colors, silhouettes and wedge-shapes of the season.

PATTERNS FOR HAPPIER LIVING . . .
For information —
NUTRILITE FOOD SUPPLEMENT
NOW ADVERTISED IN
McCall's
THE MAGAZINE OF TOGETHERNESS
Call FE 8-1192

Pontiac Press Photo

Mr. and Mrs. Charles C. Johnson of Silverside drive are shown with their children, Megen and Paul, as they leave for New York City. The family will sail May 28 on the S.S. Argentina for Brazil where they will make their home in San Jose for the next three years.

Since He Pays Fiddler—Abby

Let Papa Call the Tunes

By ABIGAIL VAN BUREN

"DEAR ABBY: I have a husband who has a fit if I buy anything from anyone who comes to the door. He says they are all crooks and whatever they are selling is no good and costs too much. I have bought a lot of very good things (and cheaper, too) from door-to-door salesmen.

ABBY

"Will you please tell me if I have been taken for a ride? You can print this letter but please sign it "BROWN EYES" because if I used my right name my husband would never let me forget it."

BROWN EYES

DEAR BROWN EYES: Some top quality products are sold ONLY door-to-door. However, it's not worth fighting about. So, since papa pays the fidler, let him call the tunes.

★ ★ ★

"DEAR ABBY: For 16 years I have been married to a husband who is one of the best husbands and fathers a woman could want. My problem is that I have got to get some sleep. I am afraid if I suggest twin beds he will think I don't love him any more, which is not the case.

"It is only that he weighs 265 pounds and he insists on cuddling up to me at night. He falls asleep with him arm on me and it feels like a ton of logs. I move over, and HE moves over, until I am on the edge of the bed—so I get up and walk around the bed and crawl in on his side. Then he finds me again and the same thing starts all over again. Please advise me."

TIRED

DEAR TIRED: Give your husband a long and loving lecture on how much you love him and then—order the twin beds.

★ ★ ★

"DEAR ABBY: My problem is my wife. We've been married for 22 years and she has nothing to do all day but clean the house and rearrange the furniture. When I get used to where everything is, she will move everything around again.

"She cleaned out my desk and now I can't find my insurance policies, contracts, receipts or anything. How does a man tell his wife to leave her mitts off things or should he just knock her for a loop?"

BURNED UP

DEAR BURNED: After 22 years, I doubt if you are going to change your wife. Gather up all your important papers (once you find them) and lock them in a strong box. Keep it under your bed. She can't move that very far.

★ ★ ★

CONFIDENTIAL TO PEGGY: Take up bird watching—that bird needs plenty of watching!

★ ★ ★

For a personal reply, write to Abby in care of The Pontiac Press. Enclose a self-addressed, stamped envelope.

Program Given for Husbands

Mrs. Charles Buck was in charge of arrangements when Chapter CL of PEO Sisterhood entertained husbands at dinner at Haven Hill Lodge.

Mr. and Mrs. Victor Lindquist sang four duets. Their selections were "Make Believe," "If I Loved You," "Will You Remember?" and "Tea for Two."

Mrs. Harold A. Fitzgerald showed the group colored slides of her two-month tour of Africa, presenting an informal narrative.

FOR BETTER
COLD FUR STORAGE
Exclusively with Milo's
HOLLANDERIZING
PICKUP AND DELIVERY
763 W. Huron FE 5-1241

Together Wee Men Stand Out

MAs

Kaynee®
Halls of Ivy Coordinates

Outstanding go-togethers that go through a summer of washing with little ironing or none at all! Pick a peck of combinations from Kaynee tailored slacks, shorts, shirts, jackets and caps. Big league styles—
Polos ... 1.98 to 2.98
Caps 1.98

Sizes 3 to 6x		Sizes 8 to 12	
SHORTS	1.69	SHORTS	3.98
CARDIGAN	3.98	CARDIGAN	4.98
SLACKS	3.98	SLACKS	3.98

The MARGARET ANN SHOP
37 W. Huron Riker Bldg.

SHOPPORTUNITY DAYS ... at Arthur's

Opportunity Knocks . . . A Week-End of Shopping for Fashions Timed for the Season and Priced for Your Purse!

Sale!
SHIRT DRESS
Specially Priced 9.90

sketched from stock

As easy on your budget as it is on the eyes . . . full skirted dress with roll-up sleeves and an Italian collar. Drip-dry cotton! In pink, mint and maize. Sizes 5 to 15.

Dress Salon — Second Floor

Sale!
WHITE HATS

Special Purchase . . . 3.90

Summer dazzling whites . . . each one a detailed beauty. Straw, lace or organdy. Saucy brettons, chemise cloches and picture brims.

Millinery — Second Floor

sketched from stock

SPECIALLY PRICED!
COTTON POPLIN
RAINCOATS
10.90

A very special purchase makes this tiny price possible. Knit trim collar and pockets on water-repellent cotton poplin with multi stripe rayon taffeta lining. Matching hat. Natural only. Sizes 7 to 15.

Coat Salon — Second Floor

Braunk FASHION

OUR OWN EXCLUSIVE
BARE LEG NYLONS
1.00 pair 3 Pair 2.77

First quality seamless sheer nylons with demi toe. Shades: seashell or appricot. Sizes 8½ to 11.

Hose — Main Floor

sketched from stock

SPECIALLY PRICED!
New on the Summer Scene
PRINTED COTTON
SUIT
by David Crystal
... 29.98

The easy suit newly shaped in cotton dipped in gay colors. Tailored to accent your lines, with simplicity and elegance. Dip, drip and dry! Blue. Sizes 10 to 16.

Suit Salon — Second Floor

Sale!
SLEEPWEAR
Baby Doll Chemise
Sleep Coats and
Long Pajamas
3.00

Easy drip-dry cotton in solid pastel shades or dainty prints. Lace, smocking or embroidery trims. Pink, blue, white or maize. Sizes S.M.L. Pajamas in 32 to 40.

Lingerie — Main Floor

Sale!
Summer's Choicest
SKIRTS
3.90

An exciting collection of skirts that are full with cluster pleats, gathered fullness in gay printed cottons. Slim skirts in tarpoon prints or plaids. Your favorite color is here! Sizes 10 to 16.

Sport Shop — Main Floor

Special Purchase
Young Folks'
PLAYMATES

Blouses
1.00
Summer sleeveless pastel blouses with scoop-neckline. Pink, blue, white. Sizes 7 to 14.

Jamaca Shorts
1.00
Cotton poplin in choice of three colors. Zip front, adjustable side belt. Red, black, tan. Sizes 7 to 14.

Playsuits
One piece stripe or floral cotton playsuit. Sizes 2 to 4.
1.00

Young Folk Shop — Lower Level

Hawaii's Mount Maialeale has an average of 489 inches rainfall every year, although the total is only 20 inches a few miles distant

CANDY STRIPED CORKER

BAREBACK

foam cushioned multi-pastel wedgie, incredibly priced for this week only.

Only $1.88

Reg. 2.99

BECK

MIRACLE MILE

NOW OPEN DAILY FROM 10 A.M. to 9 P.M.

$3.50 **LOUIS BEAUTY SHOP PERMANENTS** $3.50

Complete With Haircut and Set

No App't Necessary FE 5-8000

10 West Huron

2nd Floor Next to Buckner Finance

SPECIALS

for Shopportunity Days!

distinctive!

different!

decorative!

Large 14" x 17" Size

"POCKET WATCH"

Electric Wall Clock

Very Specially Priced $10 Plus 10% Federal Tax

Here's a conversation-piece clock that adds to the decor of any room in the house. Charming version of the old fashioned pocket watch has its own gold metal chain. Highly accurate electric movement, white face with black numerals, gold metal case.

We guarantee to fill every order placed during Shopportunity Days! Sorry—no phone or mail orders.

Set of 8 Coasters with Brass Rack

Only $1.00

These new "thirsty" coasters have highly absorbent foam sponge centers that trap every drop of moisture. Centers come in gay assorted colors, set off in washable, durable ebony base. Rack in sun-bright plated brass, lacquered to prevent tarnish.

Sorry—no phone or mail orders

WIGGS

24 WEST HURON

Open Monday and Friday 'til 9 P.M.

Pontiac Press Photos

Crofoot School was the setting for the Pontiac Women's Chorus Invitational spring concert. Here chorus members (left) Mrs. Paul McKibben, Mrs. Carl Leonard (second from right) and Mrs. John Keinert gather around their director, George Scott, for final instructions before the Wednesday evening concert.

Doing a little last-minute rehearsing are members of the chorus, Novello Davies, Mrs. John Lupear and Mrs. Dodge Melkonian. This was the third invitational concert given by the Pontiac Women's Chorus.

THE *Right Start* FOR TINY FEET

Star Master

Sizes 2 to 8

Widths B-C-D

$3.98

Gillies SHOES

26 W. Huron

Shoes for Young Folks

For Luncheon, Program

Beth Jacob Women Meet

Sisterhood of Temple Beth Jacob gathered Tuesday at the temple for a luncheon meeting prepared and served by Mrs. Irving Gordon, Mrs. Charles Golde, Mrs. Ben Swimmer and Mrs. Louis Traschen.

★ ★ ★

Mrs. Rudy LoPatin, Mrs. Thomas Horowitz, Mrs. Malcolm Kahn and Mrs. Sam Stolorow, delegates, read reports on the Michigan Federation of Temple Sisterhoods Convention in Detroit.

Annual reports from Temple Beth Jacob Sisterhood were read by Mrs. Abe Zamek, Mrs. Benjamin Bisgeier, Mrs. Malcolm Kahn, Mrs. Stolorow, Mrs. Irving Steinman, Mrs. Sherwin Birnkrant, Mrs. Marvin Talan, Mrs. LoPatin, Mrs. Isadore Goode, Mrs. Thomas Horowitz, Mrs. Meyer Fine, Mrs. Jacob Meyer, Mrs. William Present, Mrs. Charles Gerston, Mrs. Maurice Thome, Mrs. Hal Abrams and Mrs. Jewel Fisher.

★ ★ ★

"Constitutional Revision" was the subject on which Mrs. Floyd Smith spoke. Annual luncheon of the sisterhood will be held June 3 at Tam-O-Shanter Country Club.

Class Sees Slides

Mrs Archie Allen showed slides of the Thousand Islands, Montreal and Ste. Anne de Beaupre when Fellowship Bible Class of First Baptist Church met for a cooperative dinner served by Mr. and Mrs. Earl Campbell and their committee Tuesday.

It's Time to

STORE YOUR FURS

WAITE'S Gives You Complete Scientific COLD Fur Storage

CALL FE 4-2511 to have our bonded messenger call for your precious furs.

★ Your furs are protected against heat, moths, dust and theft.

★ Waite's offers you expert fur repair, remodeling, and cleaning service.

★ Modest rates. ★ Furs fully insured.

Waite's is tops

Beta Sigma Phi Installs Officers at Annual Dinner

Adah Shelly installed Jean Warnock as president of Xi Pi Chapter of Beta Sigma Phi Sorority at the annual founder's day dinner held at Devon Gables Tuesday. Others taking office were Mrs. A. J. Fowler, vice president; Mrs. Andrew Vitt, secretary and Virginia Luther, treasurer.

Committees named were Mrs. Howard Shaw and Mrs. William Thomas, city council; Margaret Luther and Elizabeth Halsey, program; Mrs. Thomas, publicity; Mrs. Harold Cousins and Mrs. Gerald Livingston, telephone; Mrs. Fowler, flowers; and Mrs. Ralph Price and Mrs. Carl Leedy, service projects.

Cochairmen for the dinner were Mrs. Fowler and Mrs. John S. Black.

The Salvation Army operates in 92 countries and territories of the world.

Undergoes Surgery

Mrs Bessie Walker of Montcalm street is a patient in St. Joseph Mercy Hospital for surgery.

Italy has a population of approximately 46 million people.

SUMMER WEIGHT White Uniforms

In All Dacron 7.95

In Drip-Dry Cotton .5.95

SLIPS in white with double panel front.

Half slip 2.98

Full slip 3.98

The Oxford Shop

59 W. HURON

SHOES

FOR THE FAMILY

TURPIN-HALL

1540 Union Lake Rd.

Union Lake Shopping Center

4464 Dixie Highway

Drayton Plains

ONCE A YEAR RAPPY'S OFFERS A REAL SALE!

1/2 OFF

ON EVERY ITEM IN OUR STORE

Rappy's

EASY TERMS

Open Fridays 'til 9 P. M. 9 South Saginaw St.

Accept this Special TETLEY TEA Offer!

WE'LL MAIL YOU 25¢ CASH

Just do this: Buy a package of *any size* Tetley Tea bags or loose tea. Tear off the front panel (or remove the cardboard insert from the tin) and send it to us together with your name and address. WE WILL SEND YOU 25¢ CASH! Offer limited—one per family, and expires June 7, 1958. Address: Tetley Tea Co., P. O. Box 85B, Mt. Vernon 10, New York.

Why we make this offer!

We make this spectacular offer because we feel that once you try a *satisfying* cup of Tetley Tea you'll always buy it.

Only the tiny tea leaves from the top of the tea plant are used in Tetley Tea bags. And teas from more than twenty-two plantations are in every Tetley bag. These tiny tea leaves can be used *only in bags*. That's why we say Tetley Tea *is specially made for tea bags.*

Your very first taste will tell you why Tetley is a more *satisfying* tea . . . iced or hot!

So today—while the offer lasts, buy a package of *any* size Tetley Tea bags or loose tea. Remember—we'll send you 25¢ cash on the offer described above.

Hurry! Accept this offer today!

Mail in Front Panel Only

or cardboard insert from tin (not shown)

TETLEY TEA *Preferred by Real Tea Drinkers!*

diamonds delightfull

For a brilliance that matches the deepest love, you'll delight in the display of a beautiful Orange Blossom ring. Quality guaranteed, plus truly fine value — whatever your budget.

Orange Blossom

Give Her a Diamond for Her Anniversary!

REDMOND'S

Jewelers — Optometrists

81 N. Saginaw
FE 2-3612

LUNCHEONS
Sealtest Ice Cream
Popular Prices
RIKER FOUNTAIN
Riker Bldg. Lobby

Get Back on Time for Play

By EMILY POST

"Dear Mrs. Post: Will you please say something in your column to the theater goers who go out during intermission for a cigarette and return after the lights have gone out and the performance has resumed? I find this habit most annoying and lacking in consideration for others. Nine times out of ten it is done by people who should know better. A word from you will help."

Answer: There is no act that is more inconsiderate than not going back to your seats when you are notified that the curtain is about to go up. It is not only very disagreeable to the people in the audience to have someone stand between them and the stage, but it is very upsetting to the actors.

"Dear Mrs. Post: My wedding will take place in the church rectory in the presence of only the immediate members of our families. Is this wedding too small for the bride to wear a very simple white dress and a plain tulle veil?"

Answer: No, it is always proper that a bride wear a white dress and veil when she is married by a clergymen whether she is married in a church, a rectory or at home. In fact the only time when it's unsuitable to wear a veil is when she goes to City Hall or the County clerk's office to be married.

"Dear Mrs. Post: The other day my son and I were walking down the street when a man I know came toward us. He tipped his hat in greeting, but did not stop. My son did not tip his hat in return. I told him that he should have, but he said that a man did not tip his hat to another man—only to a woman. Will you please tell me who is right?"

Answer: You are completely right. It was very rude of your son not to tip his hat.

Couple Married

Mr. and Mrs. Roy Hurd of Baldwin road announce the May 9 marriage of their daughter, Virginia L. Hurd to Robert M. Kleine, son of Mrs. Elaine Dixon of Lake Orion and Emerson Kleine of Whittemore street.

by Laura Wheeler

"Pride of the Garden," a scrap quilt that will be your pride. Make each block into a pillow—colorful for summer use.

Easy applique . . . for pillows, quilt. Pattern 865: Charts, directions, pattern for patches; yardages for single and double beds.

Send 35c (coins) for this pattern—add five cents for each pattern for 1st-class mailing. Send to The Pontiac Press, 124 Needlecraft Dept., P.O. Box 164, Old Chelsea Station, New York 11, N.Y. Print plainly pattern number, name, address and zone.

As a bonus, two complete patterns are printed right in our Laura Wheeler Needlecraft Book. Dozens of other designs you'll want to order—easy, fascinating handwork for yourself, your home, gifts, bazaar items. Send 25c for your copy of this book today!

Congregational Groups Hold Three Meetings

Evening group of the First Congregational Church met on Wednesday.

The Alden Group met at the church to discuss money making projects. Mrs. Grace Persinger gave a ceramics demonstration for twelve members of the Mary Lyon Group. Mrs. Robert Johnson opened her Linda Vista drive home for the meeting.

Mrs. Thomas Linney was welcomed as a new member of the Plymouth group. Ora Hallenbeck of Auburn avenue was hostess, assisted by Mrs. Fred Conner and Mrs. Martha Larsen.

Anyone Can Learn

Swimming — a Great Conditioner

By JOSEPHINE LOWMAN

It is time again for me to begin calling your attention to that most wonderful of all sports, swimming! In my estimation it has everything.

In the first place, folks of all ages can indulge in it. It often is allowed when more strenuous exercise is not because of some physical disoorder. It is wonderful medicine for nervous tension. Nothing is quite so relaxing!

In addition to all of these virtues it is beautifying to the form divine, and cools one off for hours in hot weather. It is a great aid in gaining weight because of the relaxation it brings. Then, too, even the most restless sleeper usually has no trouble after a day at the beach or an afternoon in a river or lake or pool.

If you used to swim but have gotten out of the habit, why not begin again this summer? If you never learned, don't pass by another hot season without doing so. I once taught a class of middle-aged women to learn to swim and I never had a more satisfactory experience.

They all enjoyed it so much and felt a great sense of accomplishment because they had learned something new, had added a new interest to their lives. Many of them were afraid of the water when they began and conquering a fear gave their self-respect a boost.

Swimming normalizes the figure. If you have pads of fat, it will streamline you. If you are underweight and have poorly developed muscles it will build contour for you. It is a good spinal exercise and builds a lovely bustline. It is corrective to round shoulders and a flabby inner leg line.

Best of all, it is an exercise you can enjoy with everyone from your grandchild to your grandmother.

The breast stroke is especially good for round shoulders and inner leg contour. The overarm stroke or the crawl is good for bust development. When you go swimming hang onto the side of a float or boat and separate your legs widely. Bring them together. Continue. This is splendid for firming the inner upper legs. The water provides mild resistance.

Swimming, that most wonderful of all sports, has everything.

Begin getting ready for that swim suit and if you want to begin learning right at home, send a stamped, self-addressed envelope with your request for leaflet No. 22 "Learn to Swim." Address Josephine Lowman in care of this newspaper.

★ ★ ★

Tomorrow: "Two Helpful Thoughts for Those with a Breast Gone."

Catholic League Meets for Breakfast

The Rev. John Trese, director of Catholic activities in Oakland County, spoke on family care for patients released from Pontiac State Hospital when members of the League of Catholic Women held their annual membership breakfast at the league building on Park street.

Care of the former hospital patients is a project of the league for 1958.

Beta Theta Phi Plans Picnic, Officers Dinner

Mrs. Homer Tinney is to be chairman of an annual picnic of Alpha Chapter of Beta Theta Phi Sorority. She will be aided at the summer event by Mrs. Leon Reese and Mrs. Orben Wilkins.

Chairman for the annual officers dinner June 23 is Mrs. Jack Greathouse, assisted by Mrs. Arthur McKinniss and Mrs. John Kinzler. Marie Schimmel and Irene Davies are on the auditing committee.

At the Tuesday evening meeting in the Elmhurst drive home of Mrs. William T. Hurlburt, reports on workshops at Pontiac State Hospital were read by Mrs. Glenn Grim, Mrs. Greathouse, Mrs. Frank Coad, Miss Schimmel, Mrs. Charles Irish, Mrs. Emil Mailahn and Mrs. Tinney.

Steven Nyhofs Plan Anniversary Event

Mr. and Mrs. Steven Nyhof of North Johnson street are celebrating their 25th wedding anniversary Friday.

The couple came to Pontiac from The Netherlands in February, 1954. Their sons include Steven Jr. of East Mansfield street, Bert of Lafayette drive, Everett and John, both at home. They also have a daughter, Betty.

FINE
JEWELRY - GIFTS
McKim Jewelry
941 Orchard Lake, FE 4-5065

Mission Bells Meet at St. John Church

Mrs. Henry Johnson, Mrs. James Oates, Mrs. Frances Olmstead and Mrs. Jay Redus were guests of Mission Bells of St. John Lutheran Church Tuesday evening. Mrs. Theodore Fauble had charge of the program.

Mrs. Carl Nelson and Mrs. Fremont Thoe gave a report on the annual convention of Women's Missionary Society held in Monmouth, Ill. Also participating in the program was Mrs. Kenneth Anderson. Hostesses were Mrs. Herman Holmquist and Mrs. Fred Larson.

Mother-Daughter Banquet Tonight

Men of the church are serving a mother-daughter banquet this evening at Joslyn Avenue United Presbyterian Church. Participating in the program will be Nancy Cohoe, Mrs. Edmond Watkins, Mrs. Fred Bohlman, Mrs. William Mihalek and Karen Hayden. Mrs. Robert Dickson will speak.

Love takes many forms. It can even be a sinkful of soapsuds—if used by a thoughtful child to "do the dishes" as a surprise when mother has a headache.

MOOO-VELOUS FOR BABY

Yes, it's marvelous the way babies love "Junket" Rennet-Custard, the refreshing, nourishing milk dessert that 9 out of 10 doctors recommend.

It's the only dessert with magic rennet in it. Makes it easier to digest than milk. 7 delicious flavors: orange, lemon, strawberry, chocolate, vanilla, raspberry, maple.

"JUNKET"
RENNET-CUSTARD

"JUNKET" (Reg. U. S. Pat. Off.) is the trademark of Chr. Hansen's Lab., Inc. for its rennet and other food products.

SAMPLE SALE

starting thursday

new summer dresses!

all ½ priced

these are famous dress originals! many one-of-a-kind samples from renowned makers! Yours at most sensational savings, EVER! hurry!

$6.50 formerly $12.98
$7.50 formerly $14.98
$8.50 formerly $16.98
$10.00 formerly $19.98
$12.50 formerly $25

Original chemises, sheaths, shirtdresses, jacket dresses!
Choose from cottons, shantungs, spuns, silks, crepes, sheers!
Sample sizes for juniors, 7, 9, 11! for misses, 10, 12, 14!

Winkelman's
TEL-HURON SHOPPING CENTER
open 4 nights to 9 p.m.
monday, thursday, friday, saturday

Maling Shoes

Quality is the Keynote!

Compare Maling Shoes with *any* shoes, *anywhere!* You'll find our value is as outstanding as our styles. Just see!

Maling Shoes

50 North Saginaw Street

Open Monday and Friday Evenings

FEDERAL'S

Satisfaction guaranteed or your money back

OPEN EVERY NIGHT TO 9
Monday through Saturday
SAGINAW AT WARREN, PONTIAC

HERE'S WHY MORE THAN A MILLION WOMEN LOVE . . .

sarong

The criss-cross girdle that walks and never rides up

10.95 'Charge It'

It's completely different, completely delightful! Patented sling-like construction slims, lifts and supports you all around as nature intended. Exclusive criss-cross feature lets you walk, sit or bend with complete freedom. You stand straighter . . . look younger . . . always! Of white rayon brocade and leno elastic. Sizes 27 to 34.

Let Federal's expert corsetieres fit you correctly for comfort and figure flattery.

ALL THE TRIMMINGS — A real police officer directs youngsters in various vehicles as they are taught traffic regulations in a new school in Duesseldorf, Germany.

He's Finished as Political Power

Sages Write Off De Gaulle as Strongman of France

PARIS (NEA)—Now the French political soothsayers are writing off Gen. Charles de Gaulle as France's future strong man.

The pundits are saying that De Gaulle is through as a political power that never again will the apparation of the beanpole general appear over Elysee Palace either as France's savior or as her dictator.

One sage explains it thus:

De Gaulle missed the boat when he made his return to power contingent on the will of the people. De Gaulle is admired, respected, even revered, but not popular. There will be no groundswell of public demand that he take over the government."

In the lobbies of the National Assembly, the jubilation among anti-Gaullist deputies in the wake of the general's historic press conference was summed up by a Radical Socialist who declared:

"The fireworks are over. Now the general can go back to his village and finish writing his memoirs."

★ ★ ★

Except among Communists, talk of the Republic being menaced, of the necessity of a popular front against military dictatorship, appear to have simmered down.

The DeGaulle obsequies may be premature. While the air was remarkably cleared, his conference solved nothing. The crisis continues with Pflimlin's government facing its own internal contradictions and the problem of restoring order in Algeria.

But by coming down solidly on the side of legality and constitutional government, De Gaulle removed the threat of civil strife endangering the Republic. From now on the spotlight will be on Pflimlin in his showndown fight with the tough Algerian generals.

★ ★ ★

The consensus is that De Gaulle emerged with his reputation as a statesman and patriot enhanced. Even his critics admit this, but in arguing that he is finished as a political power they argue thus:

By reaffirming his faith in the Republic and refusing to be a party to illegal action, De Gaulle removed himself as a rallying point for military dissidents and wouldbe revolutionaries. From now on the events will rapidly overtake him and at the next crisis, when the question of force arises, a real strong man will take center stage with solid army support.

"De Gaulle's stormach is too delicate for the job," is the way one cynic puts it.

More Globemasters Going to Europe

WASHINGTON (AP)—The United States has nearly doubled a force of Globemaster transport planes sent to Europe amid outbreaks in Lebanon and Algeria.

★ ★ ★

The Defense Department said last night 13 of the three-dick planes went to join 18 others which left for Germany, starting Saturday morning. The Pentagon said 8 of the 13 took off later Saturday and 5 headed across the Atlantic since then.

★ ★ ★

Basing the 200-passenger planes in Europe would put them in position to evacuate Americans from the Middle East and North Africa, if the need arose.

The department said the 13 additional transports were sent to provide replacement parts and "normal logistics" for the first 18.

About 300,000 different plant species have been identified by scientists.

Feathers Putting Poultry Dealer in Ticklish Spot

NEW YORK (AP) — Chicken feathers have Jack Mintz in an extremely ticklish situation.

Mintz, a live poultry dealer in Brooklyn, got two summonses in five minutes yesterday. Caught in the swirl of the city antilitter drive, he was accused of littering the sidewalk in front of his shop — with chicken feathers.

Mintz pointed out that chickens, crated for market, can't be too cooped up on a truck. So what happens? The wind blows, and feathers fly all over the street.

That's all very true, agreed Special Patrolman William Wilkening, but how about that thick accumulation of feathers in the bottom of Mintz's truck? Wilkening advised Mintz to clean his truck, and the coops inside his shop, after every trip.

Mintz said that was impossible; he'd have to move to much larger qtarters. Fowl play or no, he still has the summonses.

Car Breakdown Aids Antibiotic Discovery

NEW BRUNSWICK, N.J. (AP)—A car's breakdown lead to the discovery of neomycin, one of the newest antibiotics.

★ ★ ★

Dr. Hubert Lechevalier, an associate of Nobel prize winner Dr. Selman A. Waksman, was driving past a manure-covered barnyard at the Rutgers University College of Agriculture when his car broke down.

While waiting for repairs, Lechevalier collected a soil sample. It was processed and neomycin resulted.

The drug is used to treat diarrhea in infants, in skin and eye ointments, and as an antiseptic preparation for bowel surgery.

No Diphtheria in Norway

OSLO — For the first time since 1860, not one case of diphtheria was reported in Norway in 1957.

Air Conditioning—temperatures made to order—for all-weather comfort. Get a demonstration!

The beautiful Delray 2-Door Sedan, one of three budget-priced Delray models.

Chevrolet's dollar-stretching **DELRAY**

YOU JUST CAN'T TIE THIS BUY ANYWHERE!

Here's surefire proof Chevrolet always knows how to give you more for your money—from longer, newer, lovelier bodies to a wider range of engines, transmissions and suspension systems. The more you look the more you'll find to like in Delray—**THE LOWEST PRICED OF ALL THE LOW-PRICED CHEVROLETS!**

Chevy doesn't have any "smaller" models. The big, beautiful Chevrolet Delray is just as long, just as wide, just as softly sprung on the same 117-inch wheelbase as the luxurious Bel Air models. Like every other Chevrolet, it has the extra solidity and quality of Body by Fisher. There's no stinting on optional equipment, either. You can get anything from Fuel Injection* to Level Air* ride, any Chevrolet transmission, any Chevrolet engine, just as *you* choose. Take a long, long look at this one next time you drop in at your Chevrolet dealership—because the more you demand for your money the surer it is you'll decide you can't tie this Delray buy anywhere! *Optional at extra cost.

They're Full-Size Chevies

No skimping in seat width, legroom, wheelbase—Delray gives you every generous dimension offered by *any* Chevrolet!

A COMPLETE CHOICE OF **ENGINES**

You can order a Delray with Chevy's top Fuel Injection V8 if you like—or get *any* one of the five V8's or the Blue-Flame Six!

★ 2 ★

AUTOMATIC DRIVES

Choice of time-proved Powerglide* or supremely smooth Turboglide*—the only triple-turbine drive in Chevy's field.

UNIQUE Full Coil Suspension

Delray's standard suspension system puts a cloud-soft coil spring at each wheel, blends this with the beautiful *roadability* of four-link rear control arms!

TIGHTEST TURNING CIRCLE OF LOW-PRICED 3

You never drove a big car so nimble. Delray turns curb to curb in less than 39 feet. That means easier parking and maneuvering than any of the low-priced three!

and Delray is the only car in its class with the extra rigidity of an all-new Safety-Girder frame, the extra clarity of Safety *Plate* Glass all the way around, the extra convenience of crank-operated vent windows!

CHEVROLET

Drive with care . . . everywhere

See your local authorized Chevrolet dealer

MATTHEWS-HARGREAVES, INC.

34 Mill St. and 631 Oakland Ave., Pontiac, Michigan FE 5-4161

CARPETS • DRAPERIES • LINOLEUM • TILE • PAINTS • RUGS

McCandless *May Sale*

Thursday—Friday—Saturday and Monday Only

OPEN MON., THURS., FRI. 'til 9:00; TUES., WED., SAT. 'til 6:00

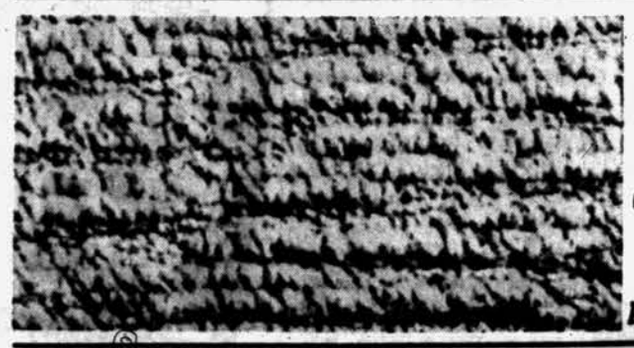

4.95 sq. yd. All Wool WILTON

3.95 sq. yd. MIRACLE FIBRE TWEED Stainproof—Fadeproof

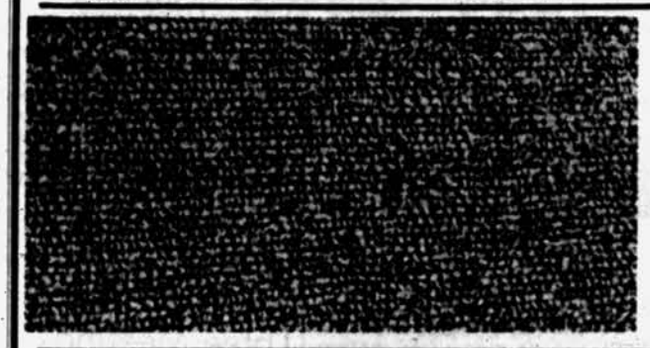

5.95 sq. yd. VISCOSE TWEED 10 Colors Available

6.95 sq. yd. NEW ACRILAN Strong Durable Fibre

8.95 sq. yd. Wool Nylon Tweed 70% Wool 30% Nylon

7.95 sq. yd. 100% NYLON 9 Colors Available

Vinyl Plastic FLOOR COVERING 6' and 9' width	9x12 Linoleum RUGS	PAINTS Indoor — Outdoor Varnish — Enamels
1.19 sq. yd.	4.95 each	20% off
35-Inch FABRIC	**Vinyl TILE All Colors**	**Bamboo DRAPES 48"x84"**
66c yd.	9.96 case	3.99 pr.

OPEN MON., THURS., FRI. 'til 9:00; TUES., WED., SAT. 'til 6:00

Pontiac's Oldest and Largest Floor Covering Specialists

McCANDLESS

11 N. Perry St. FE 4-2531

WHAT'S MY LINE?

INSTRUCTIONS: Each word is related to my work. Unscramble as few as possible to guess my line. Answer appears under arrow, reading downward.

I RAISE . . . . . .

1 CCLKU
2 THEEFAR
3 BIRD
4 CCHKI
5 CLOKF
6 DEREB
7 ENH
8 SOOTERR

Yesterday's answer: runwAy, flight, aiRport, Flack, bOmber, radaR, Climb, ruddEr.

© What's My Line, Inc.

Move Slow on Education Changes—U. of M. Head

GRAND HAVEN (AP) — A Michigan educator says America should not stampede into educational changes, moving too far and too fast to aid only brilliant students.

Dr. Harlan H. Hatcher, University of Michigan president, last night said, "We built our educational system in response to things our American society has felt important."

★ ★ ★

He declared that education, in the process of change for 300 years, can continue to undergo many more improvements.

Dr. Hatcher addressed nearly 500 persons at a workshop sponsored by Ottawa County high schools. The event gave parents and community residents a look into classroom operations and invited recommendations.

It is believed the first of its type held in Michigan.

Noting opportunity for improvements, Dr. Hatcher urged creation of "a happy environment for expanding the mind and not stampede too rapidly to aid only the brilliant."

He cautioned against panic because of Russian achievements in the scientific field.

★ ★ ★

"We have a right to be proud of what we have created," he said of American education, but added the challenge of comparison with Russian achievements and questioning of parents must be met.

E. V. Erickson, Grand Haven manufacturer, urged a de-emphasis of specialized and vocational training in favor of greater stress on rounded study programs.

Richard Cheverton, Grand Rapids radio-television news director, cautioned against imitation of the Russian educational system of solely producing scientists.

★ ★ ★

Dr. Clyde M. Campbell, professor of school administration at Michigan State University, said the U.S. education system started with a realization that democracy required a public educational system to train its youth in living as free men.

★ ★ ★

A report on the workshop is being compiled for distribution.

YOU'LL always BUY IT FOR LESS at

SHOPPER'S MART

41 NORTH SAGINAW ST.

DOWNTOWN PONTIAC

Shopportunity Days

DRESSES

$7.69 Usually Sell for $10.99

Smart new coupon! and easy care drip-dry cottons, are included in this specially priced group. Junior and misses sizes.

SUMMERTIME CASUAL

PLAYWEAR

- Shorts
- Pedal Pushers
- Jamaicans
- Bermudas
- 2-Piece Play Suits
- Polo Shirts

From 89¢

Reg. 1.99

Others to $2.59

Children's

BETTER DRESSES

For Special Occasions

$2 $3 $4

Values to 8.99

Festive party styles in bouffant pastel nylons, cotton blends and colorful prints. Sizes 3 to 6x and 7 to 14.

4 WAYS TO BUY • CASH • LAYAWAY • CHARGE • BUDGET

PENNEY'S MEN'S DEPARTMENT

ALWAYS FIRST QUALITY!

BE[illegible]? BE[illegible]DA? [illegible]CK-Y[illegible]? Y[illegible] NAM[illegible]E VA[illegible]TION SPOT?

we've got the smartest sportswear!

DRESS-UP TROPICALS MACHINE OR DRIP DRY

Either way, Penney's crisp Dacron®-Rayon shadow weaves iron smooth as silk with a mere touch-up . . . and they're tropical tailored in 8 smart shades.

6.95 sizes 29 to 42

100% DACRON, THEY MACHINE OR DRIP DRY

Penney's smooth dress-up tropicals! Light 'n cool . . . outstanding wash 'n wear performers! Yes, they automatic dry or drip dry, shed wrinkles like mad!

7.95 sizes 29 to 42

Our WRINKLE-FIGHTING DACRON®-NYLON CORDS

Yes, Penney's cool-blended seersucker slacks are true blue wash 'n wears! They machine dry or drip dry . . . hold a press in any weather! Blue, tan, grey, others.

5.95 sizes 29 to 42

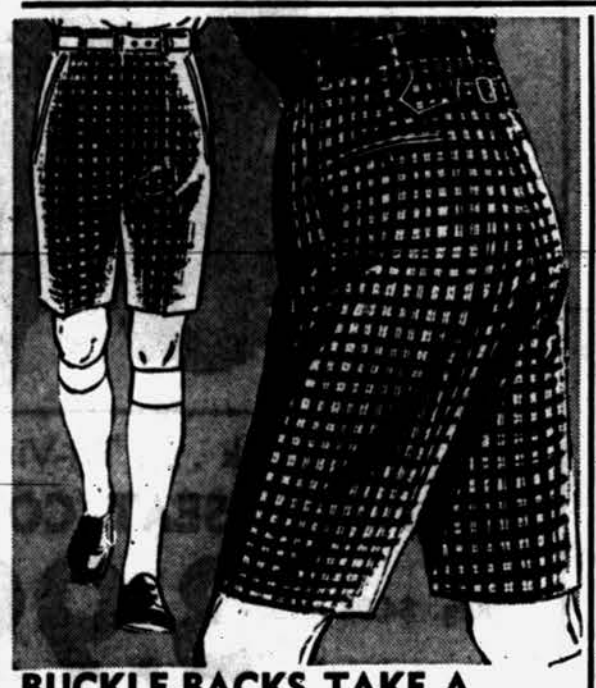

BUCKLE-BACKS TAKE A SHORT CUT IN PLAID

Penney's own "University" styled walking shorts in one of America's finest fabrics . . . Galey & Lord's 2 by 2 all-combed cotton. Fully machine washable, too!

3.98 sizes 29 to 42

METALLIC SPARKS LIGHT A SMOOTH TOWNCRAFT®

Penney's takes the softest stripes, tailors 'em with matched pockets, trim cuffs, perma-stay collar . . . wraps it up with a subtle touch of metal. Washable.

2.98 sizes small, medium large, extra large

PENNEY'S TOWNCRAFT® TEAMS WITH DAN RIVER!

And you get a great sport shirt value! These cool, work-saving cottons are fully washable, can't lose Towncraft's comfort-fit. Neat perma-stay collar.

2.49 sizes small, medium large, extra large

NATURAL LUSTRE IN OUR "AIR JET" ACETATES!

Judge for yourself! The color is "locked-in" for keeps and the smooth "air jet" acetate has a silk-like gleam! Penney Towncraft® extra . . . removable collar stays.

2.98 sizes small, medium large, extra large

ORLON® POLOS WITH FASHIONED COLLARS!

Smartest on the summer scene . . . Penney's own Towncraft® polos! Knitted of 100% Orlon, they skim thru suds . . . dry without blocking! 8 great colors, too.

2.98 sizes small, medium, large

RUGGED WEAR, LIGHT AS AIR . . . THE CUSHION CREPE SOLES IN PENNEY'S

SPORTY CANVAS CASUALS

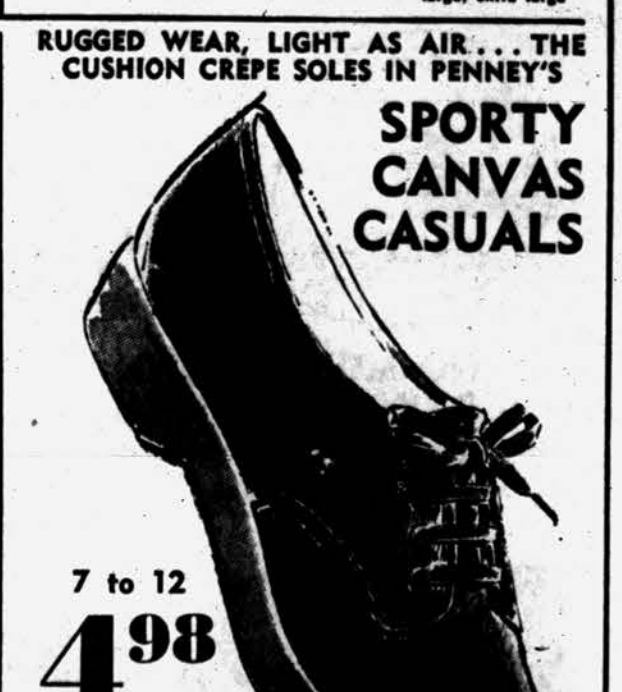

7 to 12

4.98

Compare! Penney sport shoes wear longer, look sharper, are more relaxing on your feet! The reason? Penney's always puts quality first! Builds 'em with thick crepe soles, air cooled uppers . . . makes sure they're Sanitized® to stay fresh!

PENNEY'S DOWNTOWN STORE
Open Monday and Friday 9:30 A. M. to 9:00 P. M.
Every Other Week Day 9:30 A. M. to 5:30 P. M.

PENNEY'S MIRACLE MILE STORE
Open Daily, Monday Thru Saturday
10:00 A. M. to 9:00 P. M.

Waite's is tops

62nd BIRTHDAY SALE

SHOP FRIDAY NIGHT Till 9

5 Easy Ways to Shop at Waite's:
• 30-Day Charge • Continuous Credit (CCC) • Layaway
• Easy Terms • No Money Down on 30-60-90-Day Charge

Brilliant New

PULLEY LAMPS

For wall or ceiling

Usually to $14.98 9.99

Dramatically styled brass finish pulley lamps fashioned from expensive decorator materials — imported Bristol glass, satin brass, walnut finish woods. They're adjustable, install easily, give easy-on-the-eyes diffused light. Use in any room. Ceiling reel styles descend to 54". 2 & 3-way lighting.

• Imported Glass and Metal
• Brass and Glass
• Brass and Wood

Waite's . . . Fifth Floor

Famous Fleetwing by Roberton

4-Cycle – 2 H.P. ROTARY MOWER

Reg. $59.95 $44 NO MONEY DOWN!

• 20" Cut!
• 4 Cycle — 2 HP Clinton Engine!
• Limited Quantity — Come Early!

NO PUSHING—Just Walk Along!

SPECIAL DELUXE 22" SELF-PROPELLED ROTARY MOWER

Compare at $149.95 $77 NO MONEY DOWN! Pay 1/3 Monthly!

• 2¼ HP Briggs and Stratton Engine!
• 22" Cut!
• Recoil Starter!
• Gas, Choke and Clutch on Handle!
• Many More Deluxe Features!

Mower Headquarters Waite's . . . Downstairs

Marbleized tops that won't chip or stain!

DROP LEAF FOLDING TABLES

Use on Picnics, on the Beach, at Home, Anywhere!

$10.98 Value 7.99

Here at terrific savings, is the table that is the most versatile in your home. It's handsome enough to use anywhere in your home, rugged enough for endless outdoor use. All aluminum construction with marbleized top in pink/charcoal, turquoise/charcoal, or white/charcoal. Weighs only 16 pounds, table top is 24"x60". Save now!

Waite's . . . Fifth Floor

Triple-Thick . . . Tri-Vinyl

Clear Auto SEAT COVERS

Reg. $4.98 3.99

• Fit All Make of Cars!
• Actually Tougher Than Leather!
• Custom-Smooth, Wrinkle-Free Fit!
• Styles for Solid Front, Split Front & Back Seats!

CHROME GARMENT RACKS
Holds to 30 garments. Saves space, use as an extra closet. Assembles easily. Reg. 5.98 **3.99**

Waite's . . . Street Floor

Beautiful 53-Piece Service for 8

IMPORTED CHINA

Reg. $39.95 $29.99

• 8 Cups • 8 Saucers • 8 Bread and Butter Plates
• 8 Soups • 8 Fruits • 8 Dinner Plates
• Platter • Vegetable Bowl • Creamer • Cov. Sugar

Two beautiful patterns of lovely imported china . . . "Blue Plum" and "Green Star." Dainty flowers accent both patterns, both have platinum edges. Now is the time to save!

NO MONEY DOWN PAY 1/3 MONTHLY

Waite's . . . Fifth Floor

Last Chance to Buy This Smooth White Machine!

WHITE LINK MOTION S-M-O-O-T-H THREAD CONTROL

Reg. $135.00

$84.95

NO MONEY DOWN! Pay 1/3 Monthly!

• Built-In Sew-Lite
• Superior Link-Motion
• Complete Portable
• New Sparkling Colors
• Fully Guaranteed

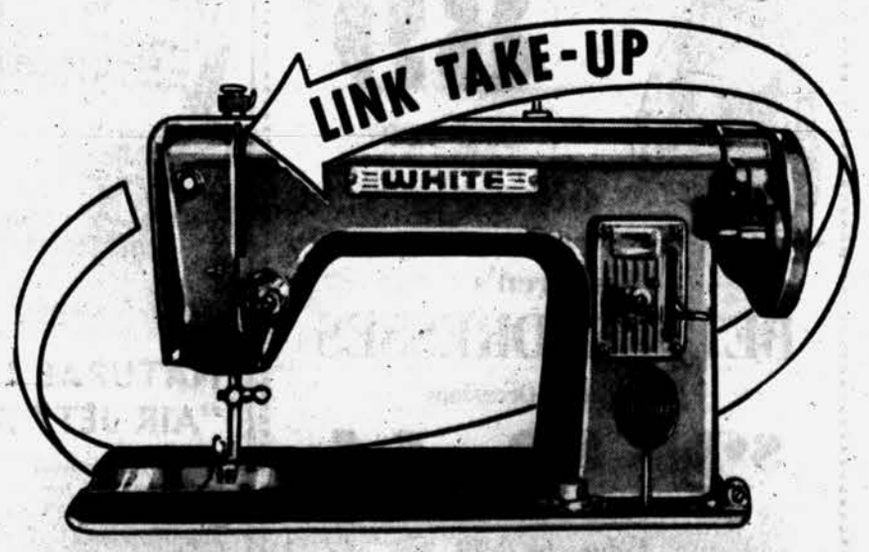

MORE TERRIFIC BUYS:

DOMESTIC PORTABLE Full round bobbin. Reg. 70.00 **$44**

WHITE PORTABLE Full round bobbin Reg. 90.00 **$64**

WHITE DELUXE PORTABLE Full round bobbin. Lite built-in. Reg. 105.00 **$79**

White Sewing Center . . . Waite's Fourth Floor

Magnavox and Ambassador

FLOOR SAMPLE SALE

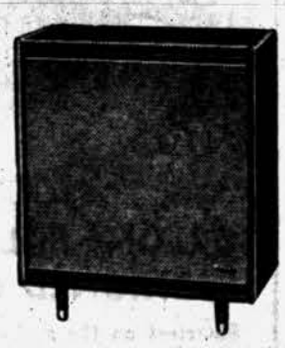

1—Reg. $179.95 Magnavox Hi-Fi Cherry Console $138
2—Reg. $149.95 Magnavox 3-Speaker, Blond or Mahogany Record Players $118
7—Reg. $99.95 Ambassador 7-Watt, 3-Speaker, Mahogany Hi-Fi's . . . $77

Popular RECORDS 10 For 99¢ 78 or 45 RPM

Waite's . . . Downstairs

From the Press Box

BY BRUNO L. KEARNS
Sports Editor, Pontiac Press

Back in February down in Lakeland, Fla., Jack Tighe made an evaluation of the 1958 Tigers.

"Our bench will be much better. Billy Martin, Gus Zernial and Lou Skizas are certainly improvements over last season. We will get some pinch hitting now."

★ ★ ★

This was a hopeful Tighe talking. "Winning a pennant is always tough, but there's always a chance," he admitted.

Actually there was nothing wrong with this evaluation. The Tigers did strengthen themselves, not to any extent of pressing the Yankees, but seemingly strong enough to move up at least another notch from fourth place.

Only 12 weeks have gone by and instead of showing any resemblance to Tighe's evaluation, the Tigers have been dismally pushed around to the lower depths of the American League.

★ ★ ★

On or off paper it has been conceded that no team in the American League can touch the Yankees. Yet, man for man, this corner will not agree that Kansas City, Baltimore, Cleveland, Washington or Boston can match or hold the edge on the Tigers.

Chicago claimed it had the pitching advantage over the rest of the league, but everyone knew the White Sox bats were anemic. Look where the Chisox are now—in the cellar.

Let's match the core of Tiger hitting and pitching to those of some of the other teams.

Detroit has Kuenn, Kaline, Maxwell, Boone, Zernial and Bolling along with Lary, Bunning, Foytack and Hoeft.

Is Kansas City better with Martyn, Lopez, Power, Tuttle, House along with Garver, Maas, Urban and Terry?

★ ★ ★

Is Baltimore better with Boyd, Nieman, Pilarcik, Triandos, Williams along with pitchers Harshman, O'Dell and Zuverink? Or is Washington the better team with Plews, Courtney, Sievers, and Lemon along with Stobbs and Griggs?

Cleveland may have Ward, Colavito, Brown and Avila to go with Minoso and a disabled pitching staff, and Boston IS Williams wrapped around Piersall, Jensen, Gernert and Malzone, but we can't buy the suggestion that matching personnel of these teams makes Detroit 7th best.

It's difficult to analyze what is wrong with the Tigers. Is it the manager? Is it the pitching? Is it the hitting? Is it complacency? Is there dissension? Is it attitude and lack of desire?

★ ★ ★

Whatever the reason or reasons, the wolves are after Tighe's scalp. Whether it be Tighe or another manager we still think the Tigers are a 2-3 ball club, and if they finish the season in the second division then we would go along with any idea which suggests a complete house cleaning, but not till then.

NEAR HOME — Milt Pappas, 19-year-old pitcher for Baltimore, felt quite at home the last few days as the Orioles visited Briggs Stadium. Pappas is a Detroit native, and he holds a victory over the Tigers.

'Rinky Dink' Orioles Still Tiger Tamers

★ ★ ★ ★ ★ ★ ★ ★ ★ ★ ★ ★

'Big Four' Fading, but Indians Are Doing OK

Tribe Wins Behind Tomanek

By THE ASSOCIATED PRESS

No Herb Score. No Bob Lemon. No Early Wynn. And very very little of Mike Garcia, the last of Cleveland's Big Four.

Only Ray Narleski, Don Mossi, Cal McLish and Hoyt Wilhelm, four rescued reliefers. And such practically unknowns as Jim Grant, Don Ferrarese, Bob Kelly and Dick Tomanek. Yet the Indians aren't exactly disgracing themselves.

Bobby Bragan's patched-up Indians won't win any pennants. They may not even finish in the first division but they're going to put up a stubborn battle.

They indicated that again Wednesday when they turned back Boston 3-2 in 12 innings with Tomanek, an unheralded left-hander going all the way. The victory boosted Cleveland back into fourth place, only a game behind Kansas City and Baltimore, deadlocked for second place.

★ ★ ★

Baltimore made it two straight over Detroit with an 8-1 triumph while Kansas City was beaten by Washington 6-1. The New York Yankees continued their massacre of the rest of the league by defeating the Chicago White Sox 5-2.

The Indians finished sixth in 1957, largely due to an extraordinary run of injuries. It didn't seem possible that this jinx would manifest itself again this year. But so far Lemon, Score, Garcia, Vic Wertz, Larry Doby and Carroll Hardy all have been incapacitated by injuries or illness.

★ ★ ★

Lemon is on the disabled list. Score hasn't pitched since he pulled a tendon in his forearm April 30. Garcia, bothered by a pulled hip muscle, hasn't started since April 20. Wertz hasn't played at all because of a fractured ankle. Doby has a lame shoulder and Hardy is recovering from an appendectomy.

A 12th inning home run by Minnie Minoso off Murray Wall decided the game. The Cuban outfielder had been hitless in five previous trips to the plate. Minnie is hitting only .270 but he has hit home runs in six games and Cleveland has won five of them.

★ ★ ★

Two streaks ended when Washington whipped Kansas City. The Senators concluded their own seven-game losing streak while snapping the Athletics' five-game winning skein. Home runs by Ken Aspromonte, Jim Lemon and Norm Zauchin spelled defeat for Ralph Terry. Russ Kenmerer posted his first victory with a four-hitter.

★ ★ ★

Home runs also paved the way for the Yankees' eighth straight victory, their second in a row over the White Sox. After Chicago had taken a 2-0 lead four-baggers by Jim Landis and Al Smith, the Yankees tied the score on Elston Howard's two-run blow in the fifth, tallied the winning runs in the sixth when Gil McDougald tagged Billy Pierce for a three-run wallop.

★ ★ ★

Whitey Ford won his fourth in six decisions with a nine-hitter. Pierce, who has won only one, dropped his fourth.

SPORTS

FISHERMAN'S HOOK—Yvon Durelle (right) the fisherman boxer from Montreal, Canada, pounds a punch in the mid-section of France's Germinal Belarin in their fight in Montreal last night. Durelle won a unanimous decision.

AP Wirephoto

Yanks Invade Detroit Home of 'Fat Cats'

Seven Straight Losses Could Reach 10 Before Yanks Leave Town

DETROIT (AP) — If the Baltimore Orioles are a bunch of rinky-dinks—as Jack Tighe called them a couple of weeks ago—just where does that leave the Detroit Tigers?

The listless and inefficient Bengals are forcing out the age-old cry of "fat cats of the American League." They dropped their seventh straight game yesterday, bowing 8-1 to the Orioles before a gathering of only 3,387 at Briggs Stadium.

As the Tigers limp from one lackluster performance to another they are faced with a three-game series against the league-leading New York Yankees. The defending American League titlists will show no mercy, and in fact will send three undefeated pitchers after the Tigers.

Bobby Shantz (4-0), Bob Turley (6-0) and Sal Maglie (1-0) are Casey Stengel's choices to oppose the Detroit club, which threatens to eclipse a 10-game losing streak staged in 1956 under Bucky Harris.

The Orioles, who now have defeated the Tigers in all four 1958 engagements, made a runaway out of yesterday's contest from the outset. Belting out starter Frank Lary with a three-run uprising in the third inning, they collected two more runs off Lou Sleater and added three more off George Susce.

Striking out as though manager Paul Richards had masterminded a plan for revenge, the Baltimore club made every base hit count. Every man who hit safely either scored or drove in somebody else.

Gus Triandos belted two tremendous home runs and Gene Woodling smashed one off the facing of the third deck in right field. Woodling homered behind Bob Nieman's fourth-inning single and Triandos followed with a shot over the left center field screen.

Sleater walked Woodling after getting two men out in the fifth and Triandos promptly smashed his sixth home run over the same spot in the fence. Susce, making his debut in Detroit uniform, issued two walks and yielded three singles that brought on three more Baltimore runs in the seventh.

The Baltimore manager may have outsmarted his team out of a shutout. The Tigers averted the whitewash in the ninth inning on consecutive doubles by Johnny Groth and Billy Martin.

BALTIMORE	ab	r	h	bi	DETROIT	ab	r	h	bi
Boyd 1b	5	0	0	0	F.Bolling 2b	4	0	0	0
Pil'ck cf-rf	2	1	0	0	Bertola 3b	4	0	1	0
Nieman lf	4	1	2	0	Kuenn cf	3	0	1	0
bGreen cf-lf	1	1	0	0	Maxwell lf	3	0	1	0
Wood'g rf-lf	4	3	2	3	Harris 1b	3	0	0	0
Zuverink p	0	0	0	0	Groth rf	4	1	2	0
Triandos c	4	2	2	1	Martin ss	4	0	3	1
Robinson 3b	3	0	1	0	Lau c	3	0	0	0
Gardner 2b	4	0	1	2	Lary p	1	0	0	0
Castle'an ss	3	0	0	0	Sleater p	0	0	0	0
Johnson p	0	0	0	0	aSkizas	1	0	0	0
Lehman p	4	0	0	0	Susce p	0	0	0	0
Busby cf	0	0	0	0	Shaw p	0	0	0	0
					cZernial	1	0	0	0
					Aguirre p	0	0	0	0
					dKaline	1	0	0	0
Totals	34	8	8	6	Totals	32	1	6	1

a—fouled out for Sleater in 5th; b—Ran for Nieman in 7th; c—Struck out for Shaw in 7th; d—Popped out for Aguirre in 9th.

Baltimore	000 320 300	8
Detroit	000 000 001	1

E—Robinson. PO-A—Baltimore 27-12. Detroit 27-13. DP—Robinson, Gardner and Boyd 2; Triandos and Boyd; Bertola, Bolling and Harris. LOB—Baltimore 6, Detoir 9.

2B—Robinson, Martin 2, Groth. HR—Woodling, Triandos 2.

	IP	H	R	ER	BB	SO
Johnson	2-3	0	0	0	2	0
Lehman (W, 1-0)	7 1-3	6	0	0	3	0
Zuverink	1	2	1	1	0	1
Lary (L, 3-4)	3 1-3	4	3	3	2	0
Sleater	1 2-3	2	2	2	2	1
Susce	1-3	0	0	0	0	0
Shaw	1-3	0	0	0	0	0
Aguirre	2	0	0	0	0	0

HBP—By Lary (Triandos). WP—Lary. U—Harley, Runge, Tabacchi, Paparella. Time—2:39. A—3,387.

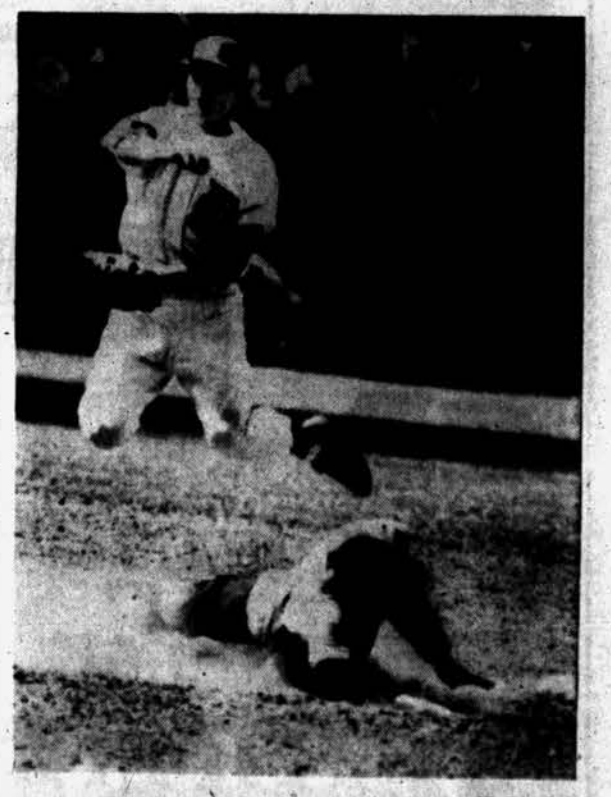

AP Wirephoto

START OF DOUBLE PLAY—Baltimore Oriole centerfielder Al Pilarcik hits the dirt but is forced at second as Tiger second baseman Frank Bolling jumps clear and throws to first to get Bob Neiman on the double play. The Tigers lost the game, 8-1 at Briggs Stadium yesterday.

Michigan State Blanks Wayne

Three Pitchers Hurl One-Hitter; Resume Loop Play Friday

EAST LANSING (AP) — Michigan State goes into the final three games of the season tomorrow with a tiny lead in the Big Ten baseball standings and the possibilty its top hitter won't play.

Outfielder Dean Look sprained his ankle sliding into second yesterday as the Spartans came within an out of no-hitting Wayne State. They won 8-0 as Don Sackett, Don Pickman and Bob Rabias teamed up to hurl a one-hitter.

★ ★ ★

Look was expected back in the lineup as Michigan State opens its crucial weekend at Iowa. He has a .444 batting average in the conference action. The Spartans meet second-place Minnesota in a doubleheader Saturday. The Gophers are a half game behind the league leaders. MSU has a 9-3 mark to Minnesota's 8-3.

Ray Indrica was the spoiler yesterday. He bounced Wayne's only hit off the knee of Rabias with two out in the ninth.

Wayne	000 000 000—0	1 2
MSU	100 022 02x—8	11 2

Francis, Mackey (6) and Monticello; Sackett, Pickman (4), Rabias (7) and Gilbert, Conlin (7), King (8).

Anybody for 'Cat' Angling?

A new plan for lazy anglers, at a dollar a day, is being offered area devotees of hook-and-line activities by former bait and fish dealer Warren Chambers at Pontiac Lake.

Chambers has cleaned out the pond across M69 from Pontiac lake, stocked it with hundreds of channel catfish, brought in from Saginaw Bay. The "cats" augment a big population of goldfish already in the pond, which Chambers says he has been assured may be taken legally by anglers. "We don't have any limit on number or size," says Chambers, "people can take all they catch." After the goldfish are gone, Chambers says he'll put in perch and keep both perch and "cat" populations well stocked.

The catfish range from 2-3 pounds to 14 pounds, Chambers says.

Blanks Cards; Giants Increase Lead

Roberts Back on Beam

By THE ASSOCIATED PRESS

Robin Roberts is back where he belongs—among the elite of the pitching fraternity.

Once the premier pitcher of the National League, Roberts got a taste of how the other half lives last year—he won only 10 while losing 22—and there were widespread rumors that his days with the Philadelphia Phillies were numbered.

★ ★ ★

That's nothing more than a bad dream now. Robbie is Philadelphia's fair-haired boy again. He added another chapter to his brilliant career last night when he hurled the Phillies to a spine-tingling 1-0 triumph over red-hot St. Louis. Furthermore, he broke up a scoreless duel with Sam Jones with a ringing eighth inning double that drove in the lone run.

★ ★ ★

The San Francisco Giants defeated Cincinnati 5-4 in 10 innings to increase their first place margin over Milwaukee to 2½ games. Los Angeles made it two in a row over the Braves, 2-1 and Chicago thrashed Pittsburgh 5-1.

★ ★ ★

The Phillies moved into fourth place by virtue of their victory. Held to one hit through seven innings by Jones, they set up the winning run when Willie Jones singled to open the eighth. Chuck Essegian forced Jones, attempting to sacrifice but Roberts came through with a double off the centerfield wall scoring Essegian.

★ ★ ★

It was Roberts' first shutout of the season and 31st of his career. Only Warren Spahn, with 42, has more. It also was Robbie's fourth straight complete game, his third straight victory and evened his season record at 4-4. Two of his defeats were shutouts, one a 12-inning 1-0 loss to Pittsburgh. His earned run average is a gaudy 2.96. He now has won five 1-0 games while losing six in his 10-year career.

★ ★ ★

Willie Mays won the game for the Giants with a 10th inning home run, his 12th of the season. Willie also had two singles and his sacrifice fly brought in the tying run in the seventh when the Giants wiped out a 4-2 Cincinnati lead. Marv Grissom, third Giant pitcher, received credit for the victory with Hal Jeffcoat losing it.

★ ★ ★

Gino Cimoli drove in both Dodger runs with his fifth home run in the first inning and cut down Milwaukee's bid for a tie in the seventh with a strong throw from center field that nipped Wes Covington at the plate. Don Drysdale won his second game for Los Angeles. Bob Rush lost it although he gave up only three of the Dodgers' four hits.

★ ★ ★

Walt Moryn drove in three runs with a home run and single and Taylor Phillips hurled a five hitter for his second triumph in Chicago's victory over Pittsburgh. Bob Porterfield was the loser.

Mrs. Koss Claims 2nd WMGA Win

Mrs. Joseph Koss won her second Women's Metropolitan Golf Association tournament of the season yesterday at North Hills, topping a field of 88 players.

★ ★ ★

Mrs. Koss, who took the season opener at Maple Lane, toured North Hills' 18-hole layout in 84 strokes yesterday, 41 going out and 43 on the back nine. Mrs. R. G. Martell, who three-putted the last five holes, finished two strokes behind with 39-47—86.

★ ★ ★

The low net winner was Mrs. William Rodgers with 91-14—77. Second flight winners were Mrs. M. A. Silver with a gross score of 97 and Miss Betty Edwards with a net score of 80 on a 19-stroke handicap.

Indianwood Host to Medal Tourney Starting Friday

Thirty-eight of the state's finest amateur golfers, the majority from this neighborhood, will tee off at Indianwood Country Club Friday afternoon to raise the curtain on the 4th annual Detroit Medal Play Championship.

Nearly every elite Michigan amateur player is entered in the three-day 72-hole tournament, headed by defending champion Bob Babbish and former king Chuck Kocsis.

Eighteen holes will be played tomorrow, starting at 12:30, followed by a 36-hole round on Saturday and Sunday's final 18 holes. Saturday's action begins at 8:30 a.m. while Sunday's starting time returns to 12:30.

Babbish will be shooting for his 3rd straight crown. The veteran star first won the title in 1956 at Red Run, then repeated last year at Detroit Golf Club. The peerless Kocsis won the opening tourney in 1955 at Red Run.

Among the many other standout shotmakers in the field are Tom Draper, Ben Smith, three-time state amateur champ Glenn Johnson, Sam Kocsis, Gene Woodard, Harold Brink and ex-Canadian amateur ruler Nick Westlock.

Another entry new to the Michigan scene is Talbot Smith, former California amateur champion now playing out of Fremont. Other stalwart entries include Randall Ahern, Perry Byard, Ralph Ellstrom, John Kurach, John Driver and ex-state amateur king Lou Wendrow.

Carrying the hopes of Indianwood CC will be Leo Daigle and Ferd Henkel. Daigle went to the quarter-finals of the Michigan Amateur last year.

Tomorrow's pairings and tee-off times:

12:30—Leo Daigle, Ferd Henkel, Jim Pils
12:36—Dr. Jaffar, Earl Burt, Randall Ahern
12:42—Capt. W. McDonald, Jack Zinn, Bud Reniger
12:48—Jim Punston, Bob Nonamaker, Bob Whiting
1:00—John Driver, Frank Connelly, Ralph Ellstrom
1:06—Perry Byard, Howdy Schaefer, Art Olfs Jr.
1:12—Talbot Smith, Sam Kocsis
1:18—Bob Erdelon, Bob Billig, George Linklater
1:30—Gene Woodard, Dick Whiting, Carl Sielaff Jr.
1:36—Chuck Kocsis, Nick Westlock, Ben Smith
1:42—Bob Babbish, Harold Brink, Tom Draper
1:48—Jerry Berles, Lloyd Martz, Glenn Johnson
2:00—Lou Wendrow, John Kurach, Don Dykstra

Maples Whip Chiefs

Pete Green's par 70 and a 74 for Gary Mouw sparked Birmingham to a 392 to 425 victory over Pontiac Central in golf yesterday. Bob Deaton was low man for the losers with 81. Birmingham is unbeaten in eight duals.

Baron Netters Lose

A victory by Gary Eynon in singles saved Bloomfield Hills from a shutout as the Baron net team bowed to Northville 4-1 in tennis yesterday.

Doctoring Your Golf

By DR. CARY MIDDLECOFF

Patient's Complaint: High-grass Chip Shots Mean Trouble.

Diagnoisis: Wrong Right-hand Technique.

Treatment: The right hand plays a more important part in short shots from deep grass that it does in other shots since this shot is essentially a right hand shot.

Be extra firm with the grip in the right hand. Be extra sure that your grip with the right hand is almost wholly in the fingers instead of the palm.

These precautions taken, it will be easier for you to make this little shot. On the swing itself, make it firm, crisp, and decisive. You'll have to bring the clubhead through the tall grass behind the ball to make contact.

Unless the stroke is firm, the grass will catch the clubhead, turn it, and slow it down too much. If the stroke is particularly sloppy, the grass may even stop the clubhead before it reaches the ball.

To insure crispness and firmness, shorten the backswing for this shot. Then be sure that the right hand does its full share of the work on the downswing. Follow through firmly, with the clubhead moving straight toward the objective.

Do I have to say it's important on this shot to keep the head still and the eyes on the ball?

(Copyright 1958, John F. Dille Co.)

Three Top Golfers Play in Flint Open

FLINT (AP) — Three of the top four money winners have announced they will participate in the $52,000 Flint Open Golf tournament June 19-22.

Arnold Palmer, Ken Venturi and Doug Ford said they will be on hand for the 72-hole event at Warwick Hills Golf and Country club in nearby Grand Blanc. The Flint Open purse is the richest of the year for the PGA travelers.

Palmer, current Masters Champion, tops the official money winners on the 1958 tournament tour. Venturi ranks third and Ford fourth.

College Scores

COLLEGE BASEBALL SCORES

Detroit 4, Alma 3
Michigan State 8, Wayne State 0
Central Michigan 15, Calvin 1
Central Michigan 12, Calvin 3
Penn State 8, Colgate 1
Oklahoma 7, Kansas 2
Notre Dame 16, Northwestern 5
Hartwick 4, Army 1
Bucknell 22, Muhlenberg 6

Standings

AMERICAN LEAGUE

	Won	Lost	Pct.	Behind
New York	21	5	.808	—
Kansas City	14	13	.519	7½
Baltimore	14	13	.519	7½
Cleveland	16	17	.485	8½
Boston	15	17	.469	9
Washington	14	16	.467	9
Detroit	13	19	.406	11
Chicago	11	18	.379	11½

YESTERDAY'S RESULTS

New York 5, Chicago 2
Cleveland 3, Boston 2, 12 innings
Baltimore 8, Detroit 1
Washington 6, Kansas City 1

TODAY'S GAMES
(Eastern Standard Time)

New York at Detroit, 1:30 p.m.—Shantz (4-0) vs. Foytack (3-3).
Baltimore at Chicago, 1:30 p.m.—Portocarrero (2-0) vs. Wilson (3-3).
Washington at Cleveland, 7 p.m.—Pascual (3-3) vs. Grant (3-2).
Boston at Kansas City, 9 p.m.—Brewer (1-4) vs. Urban (2-1).

TOMORROW'S SCHEDULE

Washington at Cleveland, 7 p.m.
Baltimore at Chicago, 8 p.m.
New York at Detroit, 8:15 p.m.
Boston at Kansas City, 9 p.m.

NATIONAL LEAGUE

	Won	Lost	Pct.	Behind
San Francisco	23	11	.676	—
Milwaukee	18	11	.621	2½
Pittsburgh	18	15	.545	4½
Philadelphia	15	17	.469	7
Chicago	16	19	.457	7½
St. Louis	14	17	.452	7½
Cincinnati	11	17	.393	9
Los Angeles	13	21	.382	10

YESTERDAY'S RESULTS

Chicago 5, Pittsburgh 1
Los Angeles 2, Milwaukee 1
Philadelphia 1, St. Louis 0, night
San Francisco 5, Cincinnati 4, 10 innings, night

TODAY'S GAMES
(Eastern Standard Time)

Chicago at Philadelphia, 7 p.m.—Drabowski (1-4) vs. Sanford (3-3).
St. Louis at Pittsburgh, 7:15 p.m.—Brosnan (3-4) or Misell (2-4) vs. Kline (4-3).
San Francisco at Milwaukee, 8 p.m.—Gomez (4-2) vs. Burdette (3-3).
Los Angeles at Cincinnati, 8 p.m.—Podres (4-2) vs. Nixhall (1-1) or Rabe (0-2).

TOMORROW'S SCHEDULE

Chicago at Philadelphia, 7 p.m.
St. Louis at Pittsburgh, 7:15 p.m.
Los Angeles at Cincinnati, 8 p.m.
San Francisco at Milwauke, 8 p.m.

AMERICAN ASSOCIATION

	Won	Lost	Pct.	Behind
Denver	22	10	.688	—
Charleston	21	14	.600	2½
Minneapolis	22	15	.595	2½
St. Paul	18	19	.486	6½
Indianapolis	16	17	.485	6½
Omaha	15	20	.429	8½
Wichita	14	21	.400	9½
Louisville	11	23	.324	12

St. Paul 4, Denver 3 (first game)
St. Paul 10, Denver 2 (second game)
Charleston 5, Louisville 4 (10 innings)
Indianapolis 2, Wichita 1
Minneapolis 4, Omaha 2

PACIFIC COAST LEAGUE

	Won	Lost	Pct.	Behind
Vancouver	22	14	.611	—
Phoenix	23	16	.590	½
Salt Lake	19	15	.559	2
San Diego	17	18	.486	4½
Sacramento	15	17	.469	5
Portland	13	17	.433	6
Spokane	15	21	.417	7
Seattle	15	21	.417	7

Seattle 11, Phoenix 7
Salt Lake City 5, Sacramento 1
Vancouver 4, Spokane 1
Portland 11, San Diego 7

SOUTHERN ASSOCIATION

	Won	Lost	Pct.	Behind
Atlanta	24	14	.632	—
Mobile	21	17	.553	3
Birmingham	20	17	.541	3½
Nashville	18	16	.529	4
Chattanooga	18	21	.462	6½
Memphis	16	20	.444	7
New Orleans	14	18	.438	7
Little Rock	15	23	.395	9

Nashville 8, Birmingham 3 (first game)
Birmingham 3, Nashville 2 (second game, 12 innings)
Mobile 1, Little Rock 0 (first game)
Mobile 10, Little Rock 2 (second game)
Atlanta 10, Chattanooga 3
Memphis 2, New Orleans 1

Gonzales Wins 47th

SIOUX FALLS, S.D. (AP)—Pancho Gonzales fought off strong net play by Australian Lew Hoad to win 6-4, 3-6, 6-3 in their 100-match tennis tour Wednesday night.

The victory gave Gonzales, world professional tennis champion, a 47-34 margin over challenger Hoad.

CLEAR HEADS AGREE
Calvert IS BETTER
If you're in favor of flavor, and plenty of it, call for Calvert Reserve! A touch of genius gives it man-size taste, yet keeps it light-bodied and cheerful. Try it tonight!
Calvert
$4.20 4/5 Qt. $2.65 Pt.
"Above all others ... the better brand for you!"
©1958 CALVERT DISTILLERS CO., N.Y.C. • 86 PROOF • 65% GRAIN NEUTRAL SPIRITS • BLENDED WHISKEY

2nd McKay Car Ruined in '500' Test

ALCORN

GIBSON

MAPLES' ACES—Two of the athletes Birmingham High hopes will crash the "winners" circle at Ann Arbor, Saturday are star pole vaulter Bill Alcorn (left) and shot-putter Chuck Gibson. Alcorn is going after former teammate Bill McFarlen's mark of 12 feet one inch that won the state a year ago. Gibson has consistently been over 50 feet, this spring, in his specialty. Maples will have athletes in most events.

What's in a Name—or Face?

ATHENS, Ohio (AP)—There are four strangers in the tennis team picture of Ohio University's yearbook, which came out yesterday.

The names aren't the same as Ohio U's team members. Neither are the faces.

But they do have a familiar look, embarrassed student editors admit. One looks suspiciously like Dick Thomas; another like John Powell.

Thomas and Powell are members of the basketball team at rival Miami University at Oxford, Ohio. It's a pretty fair bet the other two in the picture are also Miami basketball players. The names below it are apparently fictitious.

★ ★ ★

So far, the only explanation is that a student photographer must have confused the Miami players — arriving for a game and dressed in suits and ties — for Ohio U.S. tennis squad, which might also have dressed up for a picture that wasn't taken.

Rookie Driver Fails to Pass Final Testing

Another Racer Crashes Into Retaining Wall in Kuzma Car

INDIANAPOLIS (AP) — A broken piston finished the McKay racing team Wednesday, the last day on which rookie Bob Cortner of Redlands, Calif., could have finished his Indianapolis Motor Speedway driver's test before attempting to qualify for the 500-mile race May 30.

Don Edmuns of Anaheim, Calif., wrecked the other McKay car May 10.

The spurt of smoke that signaled Cartner's ruined engine came after he had completed seven of the 10 laps in his 125-mile-an-hour test. He had been driving beautifully, with three laps of identical times, down to one-hundredth of a second.

The car, owned by Roy McKay of Youngstown, Ohio, finished seventh in the 1951 Memorial Day race with Carl Forberg driving.

Cortner was the 11th new driver to apply for the tests this year—but a newcomer hasn't won the 500 since George Souders did it 31 years ago.

★ ★ ★

The test covers 100 miles — 10 laps each at 115, 120, 125 and 130 miles an hour. Today had been set previously as the final day of testing.

The test was passed by Paul Goldsmith, St. Clair Shores, Mich., A. J. Foyt Jr., Houston, Tex.; Joe Giba, Denver; Juan Manuel Fangio, Argentina; Jack Ensley, Indianapolis; Art Bisch, Phoenix, Ariz.; Jerry Unser, Long Beach, Calif.; Rex Easton, Springfield, Ill.; Earl Motter, Pacifica, Calif.; and Len Sutton, Portland, Ore.

Fred Agabashian of Alamo, Calif. a veteran of 11 consecutive Indianapolis 500-mile races, crashed into the Speedway retaining wall late Wednesday, but apparently escaped with relatively minor injuries.

Agabashian, a consulting engineer, was testing a Kuzma owned by H. H. Johnson of Chula Vista, Calif., and scheduled to be driven by veteran Jimmy Daywalt of Indianapolis.

The car probably is out of the May 30 race. The front end was badly smashed.

Mazur, Dennis Hurl Shutouts

Two brilliant shutout pitching performances highlighted last night's City League softball activity at Beaudette and North Side parks.

Jack Mazur twirled a one-hit masterpiece as Shaw's Jewelers won their 2nd decision in three starts with a 9-0 rout of Blue Star Drive-In.

The other mound gem was turned in by Al Dennis who spun a two-hitter while Elks No. 810 was thumping Cavern Bar, 8-0. Jerry Ganzel clouted a three-run homer for the Elks.

In other games, the Pontiac Police banged out 20 hits during an 18-7 thrashing of O'Neil Realty and the Pontiac Merchants scored a 9-5 victory over Spence Rambler. Six different members of the Police team had three hits apiece.

WEDNESDAY'S FIGHTS

MONTREAL—Yvon Durelle, 179½, Baie Ste. Ann, N.B. outpointed Germinal Ballarin, 171½, France, 10.

Sports Calendar

THURSDAY

Baseball

CLASS A — Shaw's Jewelers vs. Griff's Grill, Wisner, 8:30 p.m.

Softball

CITY MEN — Franklin Products vs. Griff's Grill, 7 p.m., and International Autos vs. Sports Shop, 8:30 p.m., at Beaudette; Lakeside Royals vs. Postal Foundry, 7 p.m., and State Hospital vs. Borden's, 8:30 p.m., at North Side.

WATERFORD MEN — Wall's Service vs. Arrows, 7 p.m., and Sno-Boi vs. Lakeland Pharmacy, 8:30 p.m., at Drayton Plains.

Major League Boxes

SAN FRANCISCO — CINCINNATI

	ab	r	h	bi		ab	r	h	bi
Davenp't 2b	5	1	1	0	Temple 2b	4	0	0	0
O'Con'ell 2b	3	1	1	0	Lynch rf	5	0	1	0
dLockman	1	0	1	1	aPondy rf	0	0	0	0
Grissom p	1	0	0	0	Robinson lf	5	0	1	0
Mays cf	4	1	3	2	Crowe 1b	4	1	2	0
Sauer lf	5	1	1	1	fMiksis	0	0	0	0
Taussig lf	0	0	0	0	Hoak 3b	4	1	1	0
Cepeda 1b	5	0	1	1	Bailey c	4	2	2	2
Spencer ss	4	0	2	0	Bell cf	4	0	1	1
Kirkland rf	3	0	0	0	McMillan ss	1	0	0	0
Thomas c	3	0	0	0	aThurman	0	0	0	1
bKing	1	0	0	0	Gram'as ss	2	0	0	0
Schmidt c	1	0	1	0	Lawrence p	2	0	1	0
Monzant p	2	0	1	0	Jeffcoat p	1	0	1	0
Worth'ton p	0	0	0	0					
cSpeake	0	1	0	0					
Bressoud 2b	0	0	0	0					
Totals	40	5	12	5	Totals	36	4	10	4

a—Hit sacrifice fly for McMillan in 4th; b—Grounded out for Thomas in 7th; c—Walked for Worthington in 7th; d—Singled for O'Connell in 7th; e—Ran for Lynch in 9th; f—Ran for Crowe in 10th.

San Francisco	200	000	200	1—5
Cincinnati	200	101	000	0—4

E—Temple, Sauer. PO-A—San Francisco 30-11, Cincinnati 26-15. DP—Bressoud, Spencer and Cepeda; Grammas and Crowe. LOB—San Francisco 9, Cincinnati 9.

2B—O'Connell, Sauer, Bailey, Bell. HR—Bailey, Mays. SB—Cepeda. S—Temple, Bressoud, Hoak. SF—Thurman, Mays.

	IP	H	R	ER	BB	SO
Monzant	3 2-3	4	3	3	3	2
Worthington	2 1-3	3	1	1	1	11
Grissom (W, 3-1)	4	4	0	0	0	0
Lawrence	6 1-3	9	4	4	1	3
Jeffcoat (L, 2-2)	3 2-3	3	1	1	1	1

U—Conlan, Secory, Vetron. T—2:34. A—8,609.

WASHINGTON — KANSAS CITY

	ab	r	h	bi		ab	r	h	bi
Bridges ss	5	1	1	0	Baxes 2b	4	0	0	0
Pearson cf	3	1	2	0	Martyn lf	4	0	2	0
Piews 3b	4	0	2	2	Lopez 3b	3	0	0	0
Courtney c	4	0	0	0	Power 1b	4	0	0	0
Lemon rf	4	1	1	1	Tuttle rf	4	1	1	0
Chrisley lf	4	0	2	0	Held cf	3	0	1	1
Zauchin 1b	3	2	1	1	House c	1	0	1	0
Aspr'nte 2b	4	1	1	2	aSmith c	2	0	0	0
Kemmerer p	4	0	0	0	Dem'stri ss	3	0	0	0
					Terry p	2	0	0	0
					bHierese	1	0	0	0
					Trucks p	0	0	0	0
Totals	35	6	11	6	Totals	31	1	4	1

a—Ran for House in 2nd; b—Struck out for Terry in 7th.

Washington	011	000	112—6
Kansas City	000	100	000—1

E—Lemon. PO-A—Washington 27-5, Kansas City 27-10. DP—Demaestri, Baxes and Power; Terry, Baxes and Power. LOB—Washington 4, Kansas City 5.

2B—Martyn, Pearson. 3B—Tuttle. HR—Lemon, Zauchin, Aspromente. SB—House. SF—Held.

	IP	H	R	ER	(B	SO
Kemmerer (W, 1-2)	9	4	1	1	1	5
Terry (L, 3-3)	7	8	3	3	1	5
Trucks	2	3	3	3	1	4

U—Rice, Rommel, Stevens, Napp. T—2:02. A—3,561.

ST. LOUIS — PHILADELPHIA

	ab	r	h	bi		ab	r	h	bi
Schofield ss	4	0	0	0	Ashburn cf	4	0	1	0
Blas'ame 2b	4	0	2	0	Hepus 2b	3	0	0	0
Musial 1b	4	0	1	0	Anderson 1b	3	0	0	0
Ennis lf	4	0	0	0	Repulski rf	3	0	0	0
Green rf	3	0	1	0	Hamner ss	3	0	0	0
aMoren	1	0	0	0	Lopata c	3	0	0	0
Boyer 3b	4	0	0	0	W. Jones 3b	2	0	1	0
Flood cf	3	0	2	0	Essegian lf	3	1	0	0
bCun'ham	1	0	0	0	Roberts p	3	0	1	1
Smith c	3	0	1	0					
S. Jones p	3	0	0	0					
Totals	34	0	7	0	Totals	27	1	3	1

a—Flied out for Green in 9th; b—Struck out for Flood in 8th.

St. Louis	000	000	000—0
Philadelphia	000	000	01x—1

E—None. PO-A—St. Louis 24-6, Philadelphia 27-4. LOB—St. Louis 7, Philadelphia 4. 2B—Blasingame 2, Ashburn, Roberts.

	IP	H	R	ER	BB	SO
S. Jones (L, 3-4)	8	3	1	1	3	4
Roberts (W, 4-4)	9	7	0	0	4	4

U—Dascoli, Donatelli, Crawford, Smith. T—2:04. A—16,621.

LOS ANGELES — MILWAUKEE

	ab	r	h	bi		ab	r	h	bi
Gilliam lf	4	1	2	0	Sch'd'nst 2b	4	0	0	0
Cimoli cf	3	1	2	2	Logan ss	4	0	1	0
Neal 2b	4	0	0	0	Mathews 3b	4	0	3	0
Furillo rf	4	0	0	0	Aaron cf	4	0	0	0
Roseboro c	3	0	0	0	Torre 1b	4	1	1	0
Hodges 1b	3	0	0	0	Covington lf	4	0	2	0
Jackson 3b	2	0	0	0	Hanebr'k rf	3	0	1	0
Zimmer ss	3	0	0	0	Crandall c	3	0	1	1
Drysdale p	2	0	0	0	Rush p	2	0	0	0
Labine p	1	0	0	0	a-Bawatski	1	0	0	0
					Johnson p	0	0	0	0
Totals	29	2	4	2	Totals	33	1	9	1

a—Grounded into doubleplay for Rush in 7th

Los Angeles	200	000	000	0—2
Milwaukee	010	000	000	1—1

E—Hodges. PO-A—Los Angeles 27-16, Milwaukee 27-12. DP—Zimmer, Neal and Hodges; Neal, Zimmer and Hodges; Logan, Schoedienst and Torre. LOB—Los Angeles 2, Milwaukee 7.

2B—Gilliam, Covington. HR—Cimoli. S—Cimoli. SF—Crandall.

	ip	h	r	er	bb	so
Drysdale (W, 2-7)	6⅓	7	1	1	1	0
Labine	2⅔	2	0	0	0	0
Rush (L, 3-2)	7	7	2	2	1	2
Johnson	2	1	0	0	0	1

U—Delmore, Barlick, Jackowski, Landes T—2:38. A—18,842.

BOSTON — CLEVELAND

	ab	r	h	bi		ab	r	h	bi
Buddin ss	5	0	1	0	Geiger cf	5	1	2	0
Runnels 2b	3	0	0	0	Avila, 2b-3b	4	0	1	0
Williams lf	5	0	0	0	Minoso lf	6	1	1	1
Gernert 1b	5	0	0	0	Ward 3b	3	0	1	1
Malzone 3b	2	1	0	0	cMoran 2b	0	0	0	0
Jensen rf	4	1	1	1	eDoby	1	0	0	0
White c	4	0	3	1	Car'squel ss	0	0	0	0
Pierall cf	5	0	0	0	Vernon 1b	3	0	1	1
Sisler p	2	0	0	0	Maris rf	2	0	0	0
Kiely p	0	0	0	0	aColavito rf	3	0	1	0
bRenna	1	0	0	0	Nixon c	4	0	2	0
Delock p	0	0	0	0	Harrell ss-2b	5	1	2	0
dLepcio	1	0	0	0	Tomanek p	4	0	1	0
Totals	38	2	5	2	Totals	40	3	12	3

a—Struck out for Maris in 6th; b—Struck out for Kiely in 8th; c—Ran for Ward in 8th; d—Struck out for Delock in 10th; e—Grounded out for Moran in 10th.

Boston	000	000	101	000—2
Cleveland	000	003	000	001—3

E—None. PO-A—Boston 35-20, Cleveland 36-12. DP—Runnels, Buddin and Gernert; Harrell, Avila and Vernon; Carrasquel, Harrell and Vernon. LOB—Boston 8, Cleveland 10 (2 men out when winning run scored).

HR—Jensen, Minoso. S—Avila, Tomanek, Nixon.

	IP	H	R	ER	BB	SO
Sisler	5 2-3	5	2	2	3	0
Kiely	1 1-3	1	0	0	0	2
Delock	2	4	0	0	1	0
Wall (L, 2-3)	2 2-3	2	1	1	1	1
Tomanek (W, 1-0)	12	5	2	1	7	7

HBP—By Tomanek (Malzone). PB—Nixon. U—Honochick, Soar, Umont, Sumners. T—3:00. A—2,554.

Tennis Regionals Start Tomorrow at 2 Area Sites

Cranbrook and Dearborn will be the scene of plenty of tennis action Friday, Saturday and Monday with the playing the annual regional tournaments to decide the state finalists.

Birmingham, Pontiac Central, Southfield, Royal Oak Kimball, Royal Oak Dondero, Port Huron, Mt. Clemens and Berkley in Class A, the Cranes host Bloomfield Hills and Fitzgerald in "B" will be among the area entries competing at the Cranbrook courts.

St. Michael, Ferndale, Oak Park, Clarenceville, Northville Hazel Park and East Detroit will be among those in action at Dearborn.

Ram Golfers Win

St. Frederick got back on the victory trail in golf yesterday besting Orchard Lake St. Mary 167-174. Joe Keller of the Rams was medalist with a 37. Bob Fryt fired a 39 for the Eaglets.

MAY TIRE SALE
4 Firestone SUPER VALUES WITH RUBBER-X

Firestone Super Champion New Treads
Applied on Sound Tire Bodies or on your own tires
The only new tread with Exclusive RUBBER-X
The Sensational New Tread at the Sensational Low Price
8.88 Plus tax and recappable tire ... size 6.70-15 Tubeless or Tube-Type
ALL SIZES ON SALE

Firestone Super Champions
Built with RUBBER-X for increased mileage
The Economy Tire for Thrifty Buyers
12.95 Plus tax and recappable tire Size 6.70-15 Blackwall Tubed-Type
ALL SIZES ON SALE

Firestone Deluxe Super Champions
RUBBER-X is used in all Firestone Tires at NO EXTRA COST!
America's Favorite Replacement Tire
15.95 Plus tax and recappable tire Size 6.70-15 Blackwall Tubed-Type
ALL SIZES ON SALE

Firestone NYLON Deluxe Super Champions
RUBBER-X plus NYLON an unbeatable combination
With Built-in Extra High Speed Safety
17.95 Plus tax and recappable tire Size 6.70-15 Blackwall Tubed-Type
ALL SIZES ON SALE

Now, for the first time, Firestone and only Firestone Tires are made with Rubber-X for greatly improved mileage, safety and performance.

3-V-42
Carpet Floor Mats
reg. 6.95 3.99 pair
Protect car carpets with no sacrifice in beauty. Top quality rubber and carpet.

16-Z-12
Air Cooled Cushion
Regular 2.89 1.99
Open weave gives you 100% ventilation! Vinyl-coated fiber, tempered steel springs.

3-V-44
One Gal. Gas Can
Reg. 1.39
79c
For power mower, boat, car. Spout fits inside can.

Firestone STORES
140 N. SAGINAW FE 5-2620 146 W. HURON FE 2-9251

There's a YAZOO BIG WHEEL for every yard in '58
Yazoo MASTER MOWER
Rotary Model 8A-3-22
3.0 HP, 22" Cutting Width
• Power! Performance!
• Simple, trouble-free operation!
• Easy handling!
• Bicycle or disc type wheels!
• Also self-propelled models!

A GOOD 2¼ HP ROTARY MOWER
• All Steel Base
• One-Year Guatantee on Base
$39
Large Heavy Duty Rotary Mower — Self Propelled — 24" Cut — 3 HP Engine. Only a Few Left, Regular Price $169.00 ..... $99.95

LEE'S Sales and Service
921 Mt. Clemens St. FE 3-9380

FAMOUS BRAND GOLF EQUIPMENT
GOLF BAGS
Reg. $28.00 $18.50
$15.00 Reg. $9.75
GOLF CARTS
Reg. $25.00 $15.50
Regular $5.00 Golf Irons $3.75
Team Prices on Softball Uniforms and Baseball Uniforms
Rawlings Mickey Mantle and "Stan the Man" Musial Gloves
WELDEN SPORTING GOODS
51 Mt. Clemens FE 4-6211

Free Muffler Installation
All Models Thru '56 National Heavy Duty
Fords ... $8.88 ea.
Chevy ... $9.88 ea.
Ply. 6-Cyl. $10.88 ea.
Don. R. MacDonald
370 S. Saginaw
FE 5-6136
HERCULES DETROIT MUFFLER INSTALLERS
Get a Hercules They Last Longer

Hot Spray Undercoating
"Guaranteed for the life of your car." Protects your car from rust-out. Quiets your car-ride.
$14.95 Plus Tax
Pontiac Undercoating
136 S. Saginaw FE 4-5453

Want Cash?
make a B-line to
BENEFICIAL
PICK UP YOUR PHONE — tell us how much you want.
PICK UP YOUR LOAN — in a single trip to the office!
BENEFICIAL likes to say "YES!"
Loans $25 to $500 on Signature, Furniture or Car
7 WEST LAWRENCE STREET, PONTIAC
2nd Floor, Lawrence Bldg. • Phone: FEderal 2-9249
OPEN EVENINGS BY APPOINTMENT—PHONE FOR EVENING HOURS
Loans made to residents of all surrounding towns
BENEFICIAL FINANCE CO.

Convertible Tops For All Makes of Cars
INSTALLED BY EXPERTS AT A PRICE YOU CAN AFFORD!
Come in and See Us Today!
FREE ESTIMATES
CUSTOM TRIM — FLOOR CARPETING — DOOR PANELS — HEAD LINERS — CONVERTIBLE TOPS — REAR WINDOWS REPAIRED — ARM RESTS COVERED—BOAT TOPS AND CUSHIONS—COMPLETE AUTO TRIM
ALL WORK GUARANTEED
SEAT COVER MART
138 SOUTH SAGINAW STREET

VINYL TILE
No waxing, greaseproof, waterproof. All colors. You will love this in your home.
8¢ Ea.
BUY NOW AND SAVE
THE FLOOR SHOP
99—101 S. Saginaw FE 4-5216

PHILIP'S
GOING OUT of BUSINESS SALE!
EVERYTHING MUST GO!
GET YOUR SHARE OF THE BARGAINS NOW!
Sporting Goods, Fishing Tackle, Archery, Golf, Baseball, Roller and Ice Skates, Guns, Rifles, Scopes, Hunting; Fishing and Ski Boots, Leather Brief Cases, Wallets and Purses, Ladies' and Men's Luggage.
PHILIP'S
LUGGAGE and SPORTING GOODS
79 N. Saginaw Street

"AL KALINE"
GLOVE
Reg. $17.50 $9.95
Others from ..... $2.98 Up

Stop in and Visit
Our NEW
HOLIDAY SHOP
696 W. Huron FE 8-4221
Westown Center

BADMINTON

- 4 Rackets
- 2 Birds
- Net
- Metal Posts

Reg. $10.50 $7.95

S.C. Rogers SPORTING GOODS
24 E. Lawrence

Waterford 2nd in 'Record' Event

Farmington Winner

Farmington set four meet records, three by Warren Cawley, and tied two others to gain the Inter-Lakes Conference track championship in the annual event held at Farmington yesterday.

The Falcons totaled 63½ points to beat out Waterford, which had 50 5-6. Powered by Frank Fink, Walled Lake finished with 45 for 3rd. Southfield had 14, Berkley 11 1-3 and Van Dyke 10 1-3 to complete the scoring.

Cawley set his marks in the high hurdles (14.4), lows (19.5) and high jump (5 feet, 11⅜ inches). Farmington's other record was claimed by its 880-yard relay team in 1:34.5.

Fink garnered two records taking the 100 (10.1) and 220 (22.5). The Viking medley relay team broke the loop mark in 2:40.2. Fink also won the pole vault.

Farmington's Jim Marsh equalled the 880 high in 2:07.4 while his teammate Mike Agee matched the broad jump record leaping 20 feet, five inches. Jerry Young of Berkley set a new mile mark in 4:36.3 and Olen Wright of Waterford topped all past achievements in the shoput with a heave of 48 feet, 5½ inches for the lone Skipper first.

Jimmy Pierce of Walled Lake was the 440 champion in a time of 54.4.

Cranbrook walloped Kennedy Collegiate of Canada and Orchard Lake St. Mary finished a close 2nd in a triangular at the U. of D. in other track doings yesterday.

★ ★ ★

Fred Lavery broke his own 880 record in 2:00.9. Tom Noteware and Stu Clark were both double winners to lead Cranbrook to a 78 1-3 to 39 2-3 victory. The Cranes have a 7-1 record.

Servite totaled 64¼, Orchard Lake 61 and Mt. Clemens St. Mary 11¾ in the triangular.

The winners had seven 1sts to six for the Eaglets featuring a trio by Mike Pyne, who scored 18 points.

Pete Krystek won the broad jump and took 2nd in the 880 to pace OLSM team. Joe Waluk remained unbeaten in the shot put.

INTER-LAKES RESULTS

120-yard high hurdles—Cawley (F), Barnett (WL) and Tom Peckham (F), 14.4 (record)

Medley relay—Walled Lake, Farmington, Waterford, 2:40.2 (record)

100-yard dash—Fink (WL), Phelps (WL), Mike Agee (F), 10.1 (record)

Mile—Young (B), Devine (W), Traicoff (W), 4:36.3 (record)

440-yard dash—Pierce (WL), Vandervelde (WL), Green (W), 54.4

180-yard low hurdles—Cawley (F), Cole (W), Grimshaw (F), 19.5 (record)

220-yard dash—Fink (WL), Agee (F), Phelps (WL), 22.5 record)

880-yard run—Marsh (F), Ewer (W), Taulbee (WL), 2:07.4 (tied record)

880-yard relay—Farmington, Southfield, Waterford, 1:34.5 (record)

Shot put—Wright (W), Burris (B), Clappison (F), 48 feet 5½ inches (record)

Pole vault—Fink (WL), Bagbey (VD), Haladye (VD), 10 feet 9 inches

Broad jump—Agee (F), Nichols (F), Loveland (W), 20 feet 5 inch (record tied)

High jump—Cawley (F), Mitchell (W), Peckham (F), 5 feet 11⅜ inches (record)

Big 10 Meet to Start

Trackmen Vie at Purdue

Big Ten track teams head for the Purdue University in Lafayette, Indiana, this weekend for the annual conference meet.

Michigan State heads into the championships Friday and Saturday with the hope of improving its 5th place indoor finish.

Michigan, with what appears to be its weakest track squad in several seasons, will have an 18-man group at Lafayette with a bare half dozen scoring possibilities.

The Spartans have three good bets for wins in Dave Lean and Willie Atterberry and with a strong mile relay combination. That quartet includes Lean and Atterberry, and Brian Castle and Bob Hughes.

★ ★ ★

Lean is defending outdoor 880 champion and will seek to retain his title. His best effort here was his latest try — a 1:52.1 win against Ohio State. Atterberry was second indoors in both the quarter and the half mile. This spring, he has worked in those two events plus the 220 and the mile. There's a good chance he will run the 220 and 440, where he has clockings of 21.5 and 46.8, respectively.

The mile relay team's best race this spring was a 3:14.9 win against Nebraska. With that potential, the Spartans could grab the bunting in this one.

★ ★ ★

Coach Don Canham figures that Brendan O'Reilly, who has a best mark of six feet, seven and one-quarter inches three years ago and who has been over the six-six mark several times, has a chance in the high jump while Mamon Gibson, whose best mark in the pole vault is 14 feet, four inches and Peter Stanger in the hurdles are strong possibilities to rank well up in their respective events along with Geert Keinlstrup in the two mile and Earl Deardorff in the 880.

Six-Run Inning Brings Druggists 13-8 Triumph

Drayton Drug exploded with six runs in the 4th inning to clinch a 13-8 victory over Nonne's Restaurant in Waterford League American division softball action last night at Drayton Plains.

The Druggists were protecting a slim 5-4 lead when they staged their big uprising. Paul Atkins paced their attack with 3-for-3.

In National loop play, the Pontiac Lake Merchants tallied braces of runs in the 1st, 3rd and 4th innings for a 6-3 conquest of the Eagles.

Ted Williams of the Boston Red Sox has led the American League four times in hitting home runs. Four times he finished second.

(Advertisement)
FOR ATHLETE'S FOOT
USE T-4-L BECAUSE—
It sloughs off infected skin. Exposes more germs to its killing action. IN 1 HOUR, if not pleased with STRONG, instant drying T-4-L liquid, your 40c back at any drug store. Use T-4-L FOOT POWDER too—gives a film of antiseptic protection. Now at Simms Bros. Drug.

ONE MAN TELLS ANOTHER

Get set for SUMMER!

CASUAL, COMFORTABLE STYLES FOR MEN

from Dickinson's

SHIRTS — breeze-cool batiste and blends for dress or casual wear. In long and short sleeve styles.
DRESS SHIRTS ..... $4.50 up
SPORT SHIRTS ..... $4.00 up

GOLF JACKET of Dacron-cotton is right as rain; light as fog. Resists soiling, wrinkling. Washable—dries ready-to-wear. $13.95

Scouting for something special? Here's a wide, wonderful assortment of summer clothing guaranteed to put life into your Holidays. Trust Dickinson's to have the smartest styles and your favorite brand names. We suggest you scout early for best selection.

NECKWEAR designed to accent your summer suits with cool appearance ..... $2.50 up

STRETCH BELTS in a variety of patterns to top off your slacks or shorts. ..... $2.50 up

SUMMER PAJAMAS in cool cotton weaves for real sleeping comfort. Several styles. $4.50

WALK SHORTS for complete casual comfort. Smartly styled of cottons, Dacron-blends in stripes, solids plaids and checks. ..... from $5.00

SPORT COATS trimly tailored of wool and blended fabrics, so light you'll hardly know your wearing them. ..... from $29.95

STRAW HATS by Stetson. Smart fashions in the lightest weaves imaginable. ..... from $5.95

SLACKS trimly tailored in lightweight summer weaves. ..... from $9.95

SWIMWEAR in brief or boxer styling in a wide range of colors. ... $3.95

Dickinson's
SAGINAW at LAWRENCE 272 W. MAPLE—Birmingham
Open Friday Night 'til 9
THE STYLE CORNER OF PONTIAC

J&R AUTO STORES

GRADUATION BIKE SPECIAL

Fully Equipped
DELUXE TANK MODEL
- Fender Mounted Headlamp
- Chromed Front Fork Cover
- Deluxe Quality Whitewall Middle-weight 1.75 Tires
- Positive Lock Kick Stand
- White Handle Bar Grips
- Jeweled Rear Reflector
- Matching Enameled Rims
- Full Length Chain Guard
- Double Braced Fenders
- Full "Frame-Fit" Tank
- Chromed Truss Rods
- Racing Type Chain
- Big Luggage Carrier
- White Vinyl Saddle

New! FLAMBOYANT COLOR STYLING
Chip-resistant, mar-proof! Beautifully designed finish.

Reg. $59.95 Value
44.88 $5 DOWN
A Wonderful Graduation Gift!
For BOYS or GIRLS 24" or 26" Size.

6.95 METAL CHAIR
Irridescent colored folding steel frame. Laminated vinyl plastic twill in gay colors.
SALE PRICE 3.99

BAR-B-Q 18" GRILLE
Chromed grid! Has ventilator adjustment in deep fire bowl. Sturdy!
Sale Price 3.98

CHARCOAL 10 lb. BAG 88¢
25 Lb. Bag 1.99

TRADE-IN SALE! MOWERS

Deluxe 22 in — fingertip controls "STAND-UP" Automatic RECOIL STARTER
Big, powerful, easy to handle—no bending or stooping to start—just pull the automatic recoil. Engine controls in the handle at your fingertips.

5 Year ENGINE WARRANTY
BRIGGS & STRATTON 4-cycle, 2¼ HP Engine
REG. $89.95
64.88 Less your Trade-In
$7 DOWN
START CHOKE THROTTLE & STOP in handle at your fingertips
"STAND-UP" Automatic RECOIL STARTER —No stooping —No bending just touch and go!
- 6" Front Wheels—8" Rear. Big Tires
- Easy to adjust grass cutting heights
- Staggered Wheel Design prevents lawn "scalping"—they're recessed to permit perfect "close" side trimming.
- Side grass discharge from the front

LEAF MULCHER included FREE

Free! Regular 35¢ ¼ LB. ROLL of POLISH CLOTH With the PURCHASE of any CAR POLISH

FLASHING SAFETY LANTERN
Throws giant beam spotlight. Flashes red warning light —seen for miles! 8-position handle!
2.99 FREE Reg. $1.09 BATTERY Reg. $5.95 Value

WHITE WALLS
CONVERTS REGULAR TIRES TO WHITE WALLS
100% Pure Live Rubber—simply "snap-on". No cementing. For 14"—15"—16" (Tire sizes—New
79¢ EACH
SET of 4 . . . 2.99

¼ In. "Midget" DRILL
New "SPEEDWAY" No. 10
Lightweight midget with plenty of power! For 101 "quick" jobs in the home or workshop for mom, dad or the youngsters. See it!
9.99 FREE 13 Pc. DRILL BIT SET

BABY BOTTLE WARMER
For 6 or 12 Volt Cars
Plugs into cigar lighter —keeps bottle warm, ready for use when traveling. 1.69

AIR COOLED CUSHION
Air Circulates Thru!
Wire spring inner construction — won't crush under body weight Cool 1.88

REAR VIEW MIRROR
Hood Design! $2.95 Value
Beautifully chromed! For Body or fender mounting. Fully adjustable. A top value at 2.22

BIG GARMENT BAG
For Car or Home Use
Full length zipper. Holds 4 or more suits. Just the right size for traveling. 1.19

BABY CAR SEAT
Keeps Tots Safe, Secure!
Water repellent blue twill fabric. Fold down frame Covered seat hooks. 1.66

WASH-POLISH MITT
Soft Chenille—Reg. 59c
Highly absorbent! Lint free. Jumbo size with a knit wrist. For Car or home use. 33¢

NEW Lawn-Swing PLAYGROUND

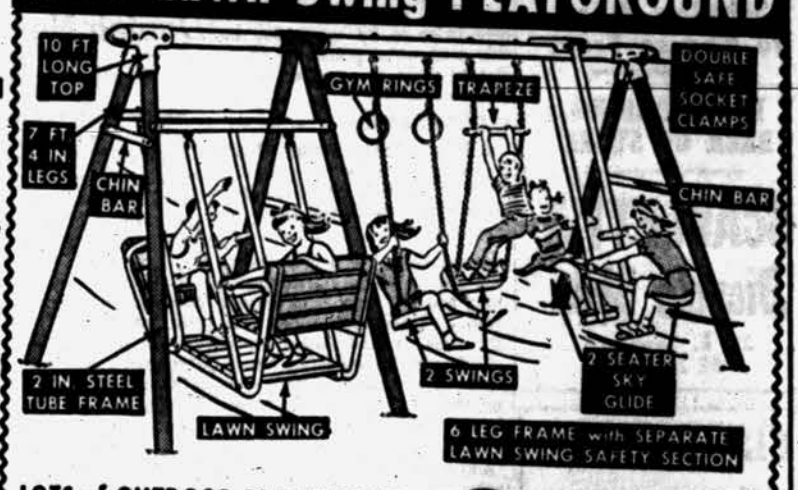

10 FT LONG TOP
7 FT 4 IN LEGS
CHIN BAR
GYM RINGS
TRAPEZE
DOUBLE SAFE SOCKET CLAMPS
CHIN BAR
2 IN STEEL TUBE FRAME
LAWN SWING
2 SWINGS
2 SEATER SKY GLIDE
6 LEG FRAME with SEPARATE LAWN SWING SAFETY SECTION

LOTS of OUTDOOR PLAY VALUE! MADE TO SELL FOR MUCH MORE
It's BIG . . . it's STURDY . . . it's PACKED with hours and hours of healthful, safe outdoor play! Smooth, all weather nylon bearings never need oiling! Chip-proof, weather-proof baked enamel finish. It's a terrific value!
34.88 ONLY $4 DOWN
MADE TO SELL for $49.95

SUPER VALUE SEAT COVERS

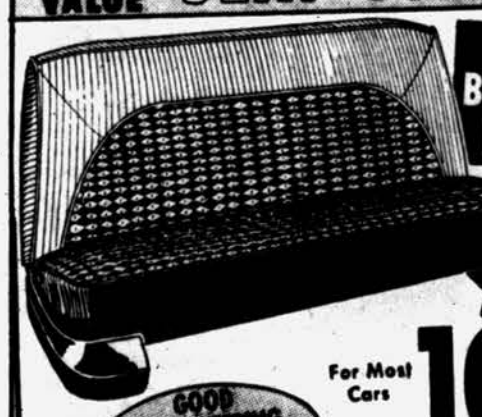

New Beautiful FIBERS
For Most Cars 10.88
GOOD CAR KEEPING begins with beautiful seat covers!
Shop everywhere—compare! You'll find no better quality—no finer service or LOWER PRICES anywhere!
- BEAUTIFUL TAILORING
- TRIPLE STITCHED
- PERFECT FITTING
- NEW CAR COLORS

Installed FREE

Deluxe FIBER or SARAN Plastic
Reg. 16.95 14.88 $2 DOWN

29.95 JET-SPUN
The miracle fabric that is flame-proof, shock-proof and soil-proof!
SALE PRICE 22.88 $3 DOWN

New "TRANSEAL" AUTOMATIC TRANSMISSION SEALER and CONDITIONER
Stops leaks—reduces wear! Mixes with any transmission fluid—conditions the seals.
6 Oz. Can 1.79

HEAVY DUTY BRAKE FLUID
SAE Approved! Heavy duty 70R1 quality! Mixes with any other approved fluids. Safe, sure performance.
12 Oz. 49¢

SAVE $$$ POUR YOUR OWN OIL

IN YOUR OWN OIL CAN
High Grade J&R "CHAMPION"
You can save up to 20c a quart from regular filling station prices. Bring your container.
Full Body Top Grade Motor Oil
2 GAL CAN 1.87
17¢ QUART
Oil Prices are Plus Fed. Tax.

OIL FILTER CARTRIDGE
Perfect replacement for most popular car filters. 65¢

J & R AUTO STORES
115 N. Saginaw St.
Spiegel Catalog Order Desk in This J & R Store
FREE PARKING in REAR
USE J&R CREDIT up to 2 YEARS to pay

14 Americans Play in British Amateur

Lane Blasts Champ

DALLAS (UP) — Kenny Lane charged Wednesday that Joe Brown, the world's lightweight champion, and his manager, Lou Viscusi, had given him "the run around" on a title bout.

Lane, here to fight Davey Dupas of New Orleans Monday night, said "seems like every time Brown signs up for a title defense, then I am supposed to be next in line."

Prep Front

By CHUCK ABAIR

The Bloomfield Hills High School baseball team took an overall 5-5 record into its final Wayne-Oakland league game at home against West Bloomfield today. That would not be earth-shaking news in most cases but it is for the Barons.

A victory today and a triumph over Oak Park next week would enable the charges of Hal Trott to finish with more wins in one season than the school's teams had been able to gain in the four previous springs combined.

Plenty of hard work by Trott, still an outstanding athlete himself in Pontiac city circles, and a great improvement of desire on the part of the athletes have brought about the quick change.

Trott volunteered to take over the head baseball job this spring after helping out in the past hoping he could change the Barons' luck. The ex-Hillsdale star has certainly done that and then some.

When Bloomfield began baseball drills this year, the record books showed a total of six victories against 30 defeats in four years of play since the school got started in competitive sports. Included were a 35-0 loss to Harper Woods and one to another area foe of 18-4.

Trott not only has cut down the high scores and losses but he even had a contender going for him in the rugged W-O until a recent slump dropped Bloomfield from the top rung of the southern division. Several rival coaches had been wondering "what this Bloomfield team has" when the Barons started off strong.

John Dixon, Bruce Withers and Bob Barrett have been his only real dependable performers. The fact that Dixon, named the most valuable player recently, has played five different positions is an indication of the lack of depth.

★ ★ ★

Not having an adequate catcher has been a big factor in the Baron downfall. "Northville stole everything but our bus Tuesday," commented Trott in reporting the game.

Of course, baseball does not stand alone in the sports upswing at BHHS. The golf team, featuring ace Bud Badger, will be in the state finals at Kalamazoo Saturday, while the track, football and basketball contingents showed steady improvement despite rough schedules. The tennis team won only twice in its 1st season but only one netter graduates so the Barons could be a power in that game come 1959.

SKIPPING AROUND

A fellow named Mickey Mantle is expected to be the featured guest at the Oak Park High banquet at the Oak Park High banquet tonight.

South Lyon has a grid assistant job opening . . . Rochester may add two coaches to present staff . . . Southfield's Tom Ridley goes to Ann Arbor for a checkup on his operation tomorrow . . . Al Gratsch at Holly happy the way some of his future football backs have been running in track.

Add important dates: W-O golf; tennis regionals at Cranbrook and Dearborn (Friday and Saturday); track finals at Michigan, MSU and Central Michigan (Saturday); golf finals at Battle Creek and Kalamazoo (Saturday); Pontiac Press Invitational golf tourney, Saginaw Valley golf meet and Catholic Invitational track prelims involving St. Michael and Orchard Lake St. Mary at U. of D. (May 26); Catholic track finals at U. of D. and opening day of Eastern Michigan League baseball tourney at Royal Oak (May 27).

FRIDAY SPORTS EVENTS
Tennis
Regionals.
Baseball
Berkley at Walled Lake.
Farmington at Van Dyke.
Oak Park at Clawson.

Redskins Defend Title

Milford's defending championship Wayne-Oakland golf team today goes against league opponents in the annual title tourney. The 18-hole test is being played over the interesting Meadowbrook CC layout at Northville with Northville the host team.

Bloomfield Hills and the defending Redskins are rated as top contenders. The Hills quartet won a three-way W-O match Tuesday, outscoring West Bloomfield and Holly.

Grand-Slammer Wins for Jets

Louie Seay's Four-Run Homer Nets 4-2 Victory Over CIO Club

Louie Seay's grand slam home run in the 3rd inning was all the Jets needed for a 4-2 victory over CIO Local 594 Wednesday in a Class A City League baseball game at Wisner Field.

Singles by Ben Roberson and Pete Coperonie and an outfield error loaded the sacks for Seay and the veteran City League star did the rest as the Jets overcame a 1-0 deficit to win their 2nd game of the year.

The victim of the circuit clout was Jim Addis, who gave up eight hits and blanked the Jets in the remaining six innings. He fanned eight.

Ray Brunson hurled the distance for the winners and was stingy with his offerings, allowing the CIO only four safeties. He was touched for single runs in the 1st and 6th innings.

CIO	ab	r	h	JETS	ab	r	h
Graves	3	1	1	Davis	3	0	0
B. Hayward	3	0	0	Roberson	3	1	2
A. Hayward	3	1	2	Cox	3	1	1
Drumback	3	0	0	P. Coperonie	3	1	0
Ricketts	3	0	1	Seay	3	0	1
Conroy	3	0	0	Sotto	3	0	1
C. Woodmore	3	0	0	McCracken	3	0	1
Santa Cruz	3	0	0	Fernandez	3	0	0
Smith	0	0	0	L. Coperonie	0	0	0
Johnson	1	0	0	Brunson	3	0	1
S. Woodmore	1	0	0				
Addis	3	0	0				
	24	2	4		23	4	8

CIO ..... 1 0 0 0 0 1 0—2 4 1
Jets ..... 0 0 0 1 0 0 3—4 8 1

Addis and S. Woodmore, Johnson; Brunson and P. Coperonie

Unknown Defeats Danish Net Star in French Meet

PARIS (UP)—A virtually unknown Hungarian upset Kurt Nielsen of Denmark Wednesday in the French International Tennis Championships, providing the biggest surprise of the young tournament season.

★ ★ ★

Y. Gulyas, whose reputation has been hidden behind the Iron Curtain, swept to a straight-set victory in gaining the third round. The scores were 6-3, 6-4, 6-4.

Other favorites, including Californian Budge Patty and Mrs. Dorothy Knode of Forest Hills, N.Y., a seeded entry in the women's division, advanced easily.

★ ★ ★

But Bob Perry of Los Angeles was a second round victim, bowing to Antonio Maggi of Italy 6-2, 6-4, 3-6, 6-1.

Ex-Public Links Champion Leads U.S. Delegation

4 Draw Seeded Spots in Golf Test June 2-7; Detroiter Entered

ST. ANDREWS, Scotland (UP) — Fourteen Americans will compete in the 63rd British Amateur Golf Championships, June 2-7, and four of them have drawn seeded positions.

Gene Andrews of Pacific Palisades, Calif.: Jimmy McHale of Philadelphia: Harold Ridgley of Haverford, Pa., and Tim Holland of Rockville Centre, N. Y., were seeded yesterday.

Andrews, former U. S. Public Links champion playing in his third British Amateur, meets Dr. J. L. Hastings of Scotland. McHale, a former Walker Cupper, faces W. G. Richmond of Scotland. Both were drawn in the first quarter of pairings.

Ridgley, runner-up last year to champion Reid Jack of Scotland, will play 17-year-old Bobby Verwey of South Africa in the third quarter. Holland was given a bye in the fourth quarter draw.

★ ★ ★

There were 200 entries for the championships to be played over the Old Course at St. Andrews, which will be at its full 6,996-yard length. Par normally would be 72, but North Sea winds could turn the course into an equivalent of par 75 or 76 or drop it to 70 or 71.

Other Americans and their pairings.

Ed Meister Jr., Cleveland, vs. Lt. Col. A. A. Duncan, Wales; John B. Franek, Newton, N. J., vs. W. J. B. Giradet, London; Brig. Gen. K. K. Compton, U. S. Air Force in Fedela, Morocco, bye; Robert Roos Jr., San Francisco, vs. D. M. Cadman, England; Ernest Vandeweghe, Rockville Centre, vs. J. A. Irvine-Edwards, England; John Penrose, Miami, Fla., vs. Niels Thygesen, Denmark; Frank Strafaci, Miami, vs. Flight Lt. H. D. Moseley, England; Peter Grant; Phoenix, Ariz., vs. Donald Cameron, Scotland; James Law, Detroit, vs. Stewart W. T. Murray, Scotland; Capt. Robert Callis, U. S. Air Force in England, vs. Hamish McDonald, Scotland.

Waterford Horseshoe Meeting Set Tonight

The Waterford Township Recreation Department will hold an important meeting for all township and area horseshoe pitching enthusiasts tonight at 7:30 in the C.A.I. building on Williams Lake Road.

Discussion will include the starting time of the program, rules and regulations, and eligibility. All interested persons are encouraged to attend tonight's meeting.

League play will be conducted weekly, starting in early June, under lights at the Drayton Plains ball park. Competition is open to both beginners and advanced players. Upwards of 40 pitchers took part last year.

Illini Netters Favored

EVANSTON, Ill. (UP)—Art Andrews of Iowa is favored for the singles crown and Illinois is the choice for the team title in the three-day Big Ten tennis meet opening today on Northwestern's courts.

Stengel Not Overconfident—Yet

White Sox Still Last but Lopez is Hopeful

CHICAGO (UP)—Despite the gloom of the American League cellar, Manager Al Lopez of the once highly rated Chicago White Sox declared optimistically today "There is still a long way to go."

The Sox yesterday folded for the second straight day at Comiskey Park under Yankee home run pressure and lost 5-2.

★ ★ ★

That put the last place Sox 11½ games behind the first place Yankees, who have propelled themselves to the best start in the remarkable reign of Casey Stengel.

The Yanks killed off Chicago's two aces, Dick Donovan and Billy Pierce, in their two-game sweep.

Lopez was not too dismayed as reporters cornered him in his tiny White Sox office.

"They got two homers and so did we, but they had men on base on their's and we didn't," said Lopez after yesterday's defeat of Pierce, one of the American League's two 20-game winners last year.

★ ★ ★

Pierce now has a 1-4 record this year.

"Billy was getting hit hard, so I pulled him after six," said Lopez. "I thought we had a chance to win all the way and a solid hit just twice could have done it.

"This is still the month of May, though, and we have plenty of time left to right ourselves."

Stengel sympathized somewhat with Lopez.

★ ★ ★

"They got the speed, they got the defense and they got the pitching," said Casey. "But speed don't help if you don't get on base and them pitchers got to get encouragement.

"You talk about rush right now, just look at us in spring training, we weren't so hot. How do you judge what's what until the whole thing jells—like Chicago, Detroit and Boston?"

★ ★ ★

Stengel said he wouldn't call the American League race a Yankee runaway until he sees where they stand at the end of July.

Said Stengel: "We're getting a nice edge in the lost column (the Yankees now have only 5 defeats against 21 victories. We keep that up and I'll feel a lot better.

Pontiac Nine Rallies to Defeat Cranbrook

A three-run 6th inning enabled the Pontiac Central baseballers to overcome a 2-0 deficit and trip Cranbrook 3-2 at the Crane diamond Wednesday.

Singles by Dave Kimball and Bob Hayward, a walk, error and Bob Robaja's sacrifice fly produced the big inning. Charley Honchell hurled the victory. Larry Demerick was the loser.

Pontiac's three errors had helped Cranbrook to its early lead. Pontiac is now 6-8 for the season.

Royal Oak St. Mary clinched the suburban Catholic title by beating St. Rita, 3-1.

First in Feature Race

DETROIT (UP) — Miche, a 7-year-old pacer, won the feature race Wednesday night at Hazel Park. Miche, driven by George Sholty, hadn't won a race since last July. He paid $3.80 to win.

Top Southern Assn. winning streak in 1957 was eight games. Chattanooga, Memphis and Nashville each had eight-game streaks.

CAMERAS
PROJECTORS
RECORDERS
SALES
SERVICE
RENTALS
EPPERT'S
CAMERA SHOP
57 W. Huron St.
FE 5-6615

The Greatest Gift for Every Boy & Girl
Schwinn BIKES

BOYS OR GIRLS 26" MODEL
$59.95
Boys, Girls 24" Model..... $54.95
Boys, Girls 28" Model..... $49.95
THE SCHWINN HORNET
Fully equipped bike at a price that will amaze you. Includes headlight—chrome truss rods—built-in tank—horn—kickstand—quality features.
Over 100 Schwinn Bikes to Choose From
FREE PARKING BACK OF STORE
SCARLETT'S Bicycle Shop
20 E. Lawrence
FE 2-7221

FISHERMEN!
Complete Fly Outfit
8½' Bamboo Rod
Single Action Reel
Reg. $10.20
Now $5.88
Winner of Our Door Prize
Mrs. Norman E. Parker
The SPORTS Shop
16 S. Cass

LINOLEUM RUGS
Full 9x12 size. Regular $6.95. Beautiful patterns in the most economical floorcovering ever.
$4.95
BUY NOW AND SAVE
THE FLOOR SHOP
99—101 S. Saginaw FE 4-5216

18 holes is a happy hike in BOOSTER Golf Shoes
$9.95
Color: Brown
"An Osmun Man Is a Well-Groomed Man"
Osmun's Town and Country
Tel-Huron Center Open Mon., Thurs., Fri., Sat. 'til 9 P.M. FE 4-4541

Cass Avenue Brake Service
109 N. Cass Avenue
"Pontiac's Oldest Brake Service"
MAY SPECIAL!
FORDS '49 to '54—CHEVIES '49 to '57
BRAKES RELINED $16.95
We free your emergency cables and pack the front wheels at this price with regular lining. Other Cars in Proportion
We Guarantee Our Work!
BEAR WHEEL ALIGNMENT
DO-IT-YOURSELF
ALL BRAKE LINING—40% OFF
AIR BRAKES AND VACUUM UNITS EXCHANGED
WESTINGHOUSE AND WAGNER AIR BRAKES
We turn truck and passenger car brake drums.

MAKE YOUR CAR LAST LONGER
Engine Overhaul
Engine Tune-Up
Brake Work

Mon.-Wed.-Fri., 8 a.m.-9 p.m.—Tues.-Thurs., 8-5:30—Sat. 8-12
SHOP AT MIRACLE MILE WHILE WE SERVICE YOUR CAR
WOHLFEIL-DEE 2274 S. TELEGRAPH FE 2-4907

NOW 20% PRICE SLASHED!
Buy Now

$5.85 GALLON
SUN-PROOF
Special paint this weekend Pittsburgh Factory representative will be here to answer all your painting problems.
HOUSE PAINT
"Under New Management"
Open 7 Days Weekly
OPDYKE HARDWARE
Opdyke Rd. at Pontiac Rd.
FE 8-6686

Light as a bubble
Arrow VODKA
The modern drinker prefers a light drink . . . and Arrow is bubble light . . . makes your favorite drink taste more delicious. For a smoother Martini . . . Screwdriver . . . Bloody Mary . . . other mixed drinks or straight . . . ask for Arrow Vodka today!
ARROW LIQUEURS CORP., DETROIT 7, MICH., 80 and 100 PROOF, DISTILLED FROM GRAIN

YOUR GOODYEAR SERVICE STORES
Shopportunity Values
Use Our Easy Pay Plan . . .
Pay as Little as $1.25 a Week

Imported 6-piece Lazy Susan
Yours Free . . . just for Opening or Adding to Your Account
This beautiful and practical Lazy Susan is our gift to you for opening an account, or making new purchases if you now have an account. Choose from any merchandise, $18.95 or over. Hurry! Only 15 more days.

Westinghouse Transistor Radio
Small, compact, powerful
Yours for $1.25 Weekly!
$32.99
Five transistor portable model with crystal diode and printed circuit. "Silver Safeguard Chassis." Powerful 2¾" permanent magnet speaker in unbreakable case. 6" x 3⅛" x 1⅝".

Golf Club Special
5 Irons—2 Woods
$1.25 Weekly!
$39.88
Ladies' Clubs at Same Price

Polishing Mitt
At a special price
All-purpose mitt
29¢

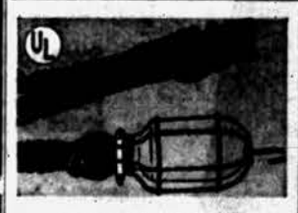
Trouble Light
Insulated handle
25-foot cord
$1.99

Red Warning Signal
Flashing red light plugs into dash
$1.77

SERVICE SPECIAL!
Here's What We Do:
- Complete Front End Alignment (Reg. $10.95)
- Balance Two Front Wheels (Reg. $0.00)
- Adjust Brakes (Reg. $1.75)
- Pack Front Wheels (Reg. $3.00)
- Inspect Brake Lining
- Inspect Brake Drums
- Inspect Wheel Cylinders

REG. $20.70 ..... $9.95
PAY AS LOW AS $1.25 A WEEK!
BRAKE RELINE SPECIAL!
$12.95 FOR MOST CHEVROLETS, FORDS and PLYMOUTHS
Comparable Low Prices for Other Model Cars
USE OUR EASY PAY PLAN!

Boys' or Girls' 26" Viking Bicycle
Top quality—low price
Yours for $1.25 Weekly
$39.88
Here are the finest values you will ever find in bicycles. Shiny chrome rims, DuPont Dulux finish and famous Goodyear Tires make them tops for any boy or girl.

GOODYEAR SERVICE STORE
30 S. Cass FE 5-6123

ORDINANCE NO. 1361
Adopted: May 20, 1958.
Effective: May 30, 1958.

An Ordinance to amend Ordinance No 944 entitled "the Building Zone Ordinance of the City of Pontiac" by amending the first paragraph of Section 1; by adding Section IV A; by amending Subdivision 8 of Paragraph 1 of Section VI; by amending Subdivision 18 of Paragraph 1 of Section VII; by adding Subdivision 53 to Paragraph 1 of Section IX; by adding Subdivision 14 to Paragraph 1 of Section 10; by amending Section 11 and by adding Subsection E to Section XVI of said Ordinance and to repeal all parts of Ordinance inconsistent therewith.

The City of Pontiac Ordains:

Section 1:

That the first paragraph of Section I of Ordinance No. 944 be and the same is hereby amended to read as follows:

For the purpose of this ordinance the City of Pontiac is hereby divided into the following districts:

Residence 1 Districts.
Residence 2 Districts.
Residence 3 Districts.
Residence 4 Districts.
Personal Service District.
Commercial 1 Districts.
Commercial 2 Districts.
Manufacturing 1 Districts.
Manufacturing 2 Districts.
Manufacturing 3 Districts.

The boundaries of such Districts are hereby established as shown on the Building Zone Map of the City of Pontiac, which is attached hereto, executed, and hereby made a part of this ordinance and said maps and all notations, references and other information shown thereon are as much of this ordinance as if fully described herein.

Section 2:

That Section IV A be added to said ordinance No. 944, said added Section IV A to read as follows:

Section IV A: Residence 4 Districts Uses—

Within any Residence 4 District no building, structure or land shall be used or arranged or designed to be used except for one or more of the following uses:

1. Any use permitted in a Residence 1, 2 or Residence 3 District.
2. A Trailer Coach Park.

Section 3:

That subdivision 8 in paragraph 1 of Section VI be and the same is hereby amended to read as follows:

8. Accessory use customarily incidental to a use authorized by this section but no use prohibited in a Commercial 2 District shall be permitted as an accessory use nor shall any trailer coach park be operated, in any Commercial 1 District which business shall only be permitted in a Residence 4 District provided under the Building Zone Map of this ordinance.

Section 4:

That Section VII of ordinance No. 944 be amended by adding subdivision 18 to paragraph 1 of Section VII, said subdivision 18 to read as follows:

18. A trailer coach park where house trailers are used as places for human habitation.

Section 5:

That Section IX of ordinance No. 944 be amended by adding subdivision 53 to paragraph 1 of said Section IX, said subdivision 53 to read as follows:

53. A trailer coach park where house trailers are used as places for human habitation.

Section 6:

That Section X of ordinance No. 944 be amended by adding subdivision 14 to paragraph 1 of said Section X, said subdivision 14 to read as follows:

14. A trailer coach park where house trailers are used as places for human habitation.

Section 7.

That Section XI of ordinance No. 944 be amended to read as follows:

Section XI: Manufacturing 3 Districts Uses—

Any use not excluded by law or ordinance by the City of Pontiac is permitted in a Manufacturing 3 District except that the operation of a trailer coach park in such District is prohibited.

The provisions of Commercial 2 District shall apply to residences as to height, side yards, rear yards, courts, set back lines and lot areas.

Section 8.

That Sub-section E be added to Section XVI of said ordinance No 944, said sub-section E to read as follows:

Sub-Section E:

Definitions

Trailer Coach: Any vehicle used or so constructed as to permit its being used as a conveyance upon the public streets or highways and duly licensable as such, and shall include self-propelled and nonself-propelled vehicles so designed, constructed, reconstructed, or added to by means of an enclosed addition or room in such a manner as will permit the occupancy thereof as a dwelling or sleeping place for one or more persons, and having no foundation other than wheels, jacks, or skirtings when located in a duly licensed trailer coach park Provided, that such parking sites are equipped with adequate safety and sanitary facilities as herein described, and such other rules and regulations as the state health commissioner shall deem necessary to the health of the residents of trailer coach parks and immediate adjacent communities.

Trailer Coach Park: Any site, lot, field, or tract of land upon which three (3) or more occupied trailer coaches are harbored either free of charge, or for revenue purposes, and shall include any building, structure, vehicle, or enclosure used or intended for use as a part of the equipment of such trailer coach park.

Section 9:

All ordinances or parts of ordinances in conflict herewith are hereby repealed.

Section 10:

This ordinance shall take effect 10 days from and after the date of its final passage by the City Commission of the City of Pontiac.

Made and passed by the Commission of the City of Pontiac, on the 20th day of May, A.D. 1958

WM. W. DONALDSON,
Mayor
ADA R. EVANS,
City Clerk
May 22, 58.

STATE OF MICHIGAN — In the Probate Court for the County of Oakland, Juvenile Division.

In the matter of the petition concerning Janine Erickson, Minor.—Cause No. 15954.

To Karl Erickson, father of said child.

Petition having been filed in this Court alleging that the present whereabouts of the father of the said minor child are unknown and said child is dependent upon the public for support, and that said child should be placed under the jurisdiction of this Court.

In the name of the people of the State of Michigan, you are hereby notified that the hearing on said petition will be held at the Oakland County Service Center, Court House Annex, 1260B West Blvd., in the City of Pontiac in said County, on the 3rd day of June, A.D. 1958, at nine o'clock in the forenoon, and you are hereby commanded to appear personally at said hearing.

It being impractical to make personal service hereof, this summons and notice shall be served by publication of a copy one week previous to said hearing in the Pontiac Press, a newspaper printed and circulated in said County.

Witness, the Honorable Arthur E. Moore, Judge of said Court, in the City of Pontiac in said County, this 15th day of May, 1958.

(Seal) ARTHUR E. MOORE,
Judge of Probate
(A true copy)
GEORGIENA R. MURTHA,
Probate Register, Juvenile Division.
May 22, '58

STATE OF MICHIGAN — In the Probate Court for the County of Oakland, Juvenile Division.

In the matter of the petition concerning David Donald Blasko, Minor. — Cause No. 15963.

To August Blasko, father of said child.

Petition having been filed in this Court alleging that the present whereabouts of the father of the said minor child are unknown and said child has violated a law of the State and that said child should be placed under the jurisdiction of this Court.

In the name of the people of the State of Michigan, you are hereby notified that the hearing on said petition will be held at the Oakland County Service Center, Court House Annex, 1260B West Blvd., in the City of Pontiac in said County, on the 3rd day of June, A.D. 1958, at nine o'clock in the forenoon, and you are hereby commanded to appear personally at said hearing.

It being impractical to make personal service hereof, this summons and notice shall be served by publication of a copy one week previous to said hearing in the Pontiac Press, a newspaper printed and circulated in said County.

Witness, the Honorable Arthur E. Moore, Judge of said Court, in the City of Pontiac in said County, this 15th day of May, 1958.

(Seal) ARTHUR E. MOORE,
Judge of Probate
(A true copy)
GEORGIENA R. MURTHA,
Probate Register, Juvenile Division.
May 22, '58

NOTICE OF INTENTION TO CONSTRUCT water main in Featherstone Road.

You are hereby notified that at a regular meeting of the Commission of the City of Pontiac, Michigan, held May 20, 1958 by resolution it was declared to be the intention of the City Commission to construct water main in north side of Featherstone Road from Kenilworth Avenue to 306.24 feet west at an estimated cost of $4,064.09, and that the plan, profile and estimate of said improvement is on file for public inspection.

It is further intended to construct said improvement in accordance with the plan, profile and estimate, and that the cost thereof shall be defrayed by special assessment according to frontage and that all of the lots and parcels of land fronting upon the north side of Featherstone Road from Kenilworth Avenue to 306.24 feet west shall constitute the special assessment district to defray $1,169.96 of the estimated cost and expenses thereof and that $2,894.13 of the estimated cost and expenses thereof shall be paid from the Water Works Improvement and Extension Fund.

NOTICE IS HEREBY GIVEN

That the Commission of the City of Pontiac, Michigan, will meet in the Commission Chamber on May 27, 1958 at 8 o'clock p.m. to hear suggestions and objections that may be made by parties interested.

Dated May 21, 1958

ADA R. EVANS
City Clerk
May 22, 1958

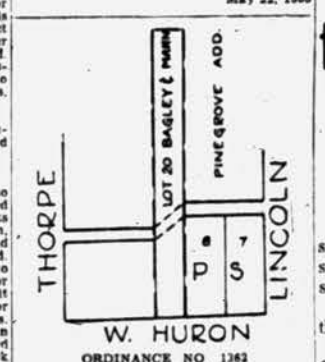

ORDINANCE NO. 1362
Adopted May 20, 1958.
Effective May 30, 1958.

An Ordinance to amend the Building Zone Map of Ordinance No. 944, known as "the Building Zone Ordinance."

The City of Pontiac Ordains:

Section 1:

The Building Zone Map of the Building Zone Ordinance is hereby amended to provide that the land in the description hereinafter set forth be classified as Personal Service District.

Lots 7 and 8 Pinegrove Addition and the southerly 170 feet of Lot 20 Bagley and Mann Subdivision providing a 20 foot alley is deeded across Lot 20 Bagley and Mann Subdivision.

Section 2:

The change in the Building Zone Map in the above area to Personal Service District is made pursuant to the recommendation of the City Plan Commission and said Commission is hereby appointed to make a final report upon this amendment to this Commission previous to the public hearing to be held before this amendment is adopted, pursuant to Section 4 of Act No. 207 of the Public Acts of 1921, as amended.

Section 3:

That not less than fifteen (15) days notice of the time and place of the public hearing on the final passage of this amendment shall be given in a newspaper of general circulation in this city; that such public hearing is hereby fixed at May 20, 1958.

Section 4:

This ordinance shall take effect ten (10) days from and after the date of its passage by the City Commission of the City of Pontiac.

Made and passed by the City Commission of the City of Pontiac, this 20th day of May, A.D. 1958.

WM. W. DONALDSON,
Mayor
ADA R. EVANS,
City Clerk
May 22, '58.

SALE!

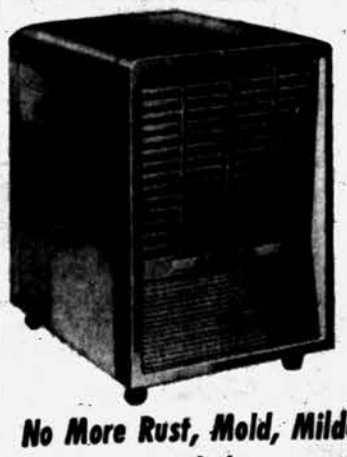

SUPER 1/5 H.P.C. Dehumidifier by DRI-AIRE

5 Year Guarantee

No More Rust, Mold, Mildew to Ruin Your Furniture, Clothing or other Valuables

REMOVES AS MUCH AS THREE GALLONS OF WATER A DAY

Reg. $129.95 Now $69.95

TERMS AVAILABLE

Lynn JEWELERS

One South Saginaw, Corner Pike FE 5-5731

WALT DISNEY'S True Life Adventures

Sharks Drawn to Missile Cone

It's Sizzle, Not Scent, That Brings Big Fish to Hot Metal

WASHINGTON (AP) — When a missile's hot nose cone drops out of space into the ocean, it attracts sharks like honey draws flies.

But it's the sizzle, not the scent, that provides the lure.

This is the conclusion drawn by Cook Research Laboratories, Morton Grove, Ill., which builds the recoverable insides of the nose cones for the Army Jupiter and the Air Force Atlas and Thor ballistic missiles.

Retired Rear Adm. Josephus Briggs, representative of Cook's here, showed colored motion pictures of the launching last Aug. 8 of a Jupiter-C rocket and the subsequent recovery of its nose cone. President Eisenhower last November showed the cone on television.

Last night, the Army announced that two letters aboard a nose cone were recovered after a 1,600-mile space flight Sunday and were found undamaged.

In describing the Jupiter flight of last August, Briggs said Navy frogmen counted about 25 sharks in the area of the cone.

"They were attracted not by scent, but by the noise. The shiny surface of the cone intrigued them and they kept bumping their noses against it," he said.

The recovery equipment automatically spread shark repellent around the floating cone and emitted a dye to mark the area and make it easier to find.

Unfortunately, said Briggs, the dye neutralized the repellent — and the sharks gathered round.

Briggs indicated that another dye material had been developed for subsequent cone recovery attempts, including the successful one of last Sunday.

Steal Instruments From Band Bus

DETROIT (INS)—Detroit police were told today two musical instruments valued at $1,000 and clothes worth $1,400 were stolen from a parked bus belonging to the Tommy Dorsey orchestra.

The theft occurred yesterday when the bus was parked in a gas station at 2500 Clifford. An orchestra spokesman said the thieves broke in the right front window to steal a bass clarinet, a baritone saxophone and clothing.

The orchestra, conducted by Warren Covington, is to play Saturday at the Walled Lake Casino.

The theft was similar to that suffered 10 days ago by the Harry James orchestra. Their bus was parked at Witherell and Montcalm when $1,000 worth of instruments and clothes were stolen.

CAR WASH

75¢ Mon. Thru Thurs. $1 Fri., Sat., Sun.

I & S Auto Laundry Inc.

197 S. Saginaw
Pontiac, Michigan

New 'Copter Able to Land Anywhere

STRATFORD, Conn. (INS) — A revolutionary new helicopter fully at home on land, sea or in the air, made its official debut today at the Sikorsky Plant in Stratford.

The Sikorsky S62 is the first amphibious helicopter built with a flying boat-type hull that will enable it to land and takeoff from water, ice, snow and swamps as well as terra firma.

In addition to its expanded range of "setting down" spots, the new ship has other features which will mark a great advance in the area of rescue work.

This new turbine-powered ship can take off instantaneously, eliminating the present five-minute warmup delay on rescue missions where seconds are vital.

The new 'copter also has unequalled hovering ability when flying in high altitude areas or in hot weather—an asset in rescue operations in both mountainous and tropical areas.

The S62, "shown off" before members of the military, commercial operators and newsmen, can carry 10 to 12 passengers and take on a cargo weighing 2,950 pounds—about two-third its empty weight.

Lighthouse Has TV

COWES, England (AP)—The Needles Lighthouse on the Isle of Wight is the first rock-based lighthouse in the United Kingdom to be equipped with television.

Elegance is Assurance of quality and value that cannot be surpassed

Enjoy Schenley

The Whisky of Elegance

Buy a better whisky... Pay a little more... Serve a little less

$2.65 Pint $4.20 4/5 Qt.

SCHENLEY DISTILLERS CO., N.Y.C. • BLENDED WHISKY OF ELEGANCE • 86 PROOF, 65% GRAIN NEUTRAL SPIRITS

Shooting Case Examination Set

Man Accused of Firing Rifle at Semi-Invalid Arraigned in Highland

Arthur R. Bouffard, 47, accused of shooting a semi-invalid in Highland Township Monday night, was arraigned today before Highland Justice Roy J. Carl.

He demanded examination which was set for June 11 at the Highland Township Hall. Bond was fixed at $5,000.

★ ★ ★

Bouffard is charged with assault with intent to murder Leonard Ederle, 69, of 1320 White Lake Rd., and his own wife, Margaret, 39, Ederle's housekeeper.

Oakland County Sheriff's deputies said Bouffard, of 24177 Fordson Highway, Dearborn Township, shot Ederle in the chest with a .22 caliber rifle during an argument around 7 p.m. Monday.

The shooting occurred in Ederle's house trailer. Mrs. Bouffard, who is estranged from her husband, had been keeping house for Ederle for the past three weeks since she was laid off as a punch press operator. Ederle had his right leg amputated a year ago.

★ ★ ★

Mrs. Bouffard told deputies her husband blamed Ederle, whom she described as an old family friend, for the break-up of their marriage.

Ederle is in satisfactory condition at Pontiac General Hospital.

Social Workers in County Meet

Learn Policies, Goals of National Association at Dinner

Adopted policies and goals of the National Association of Social Workers were outlined to members of the Oakland County chapter Wednesday night.

Explaining the policies at a dinner meeting held at Devon Gables was Robert Langer, local delegate to the 1958 assembly held in Chicago May 7 through 10.

★ ★ ★

The three-point program adopted by the assembly including a document stating the goals of public social policy. This involves social insurance, public welfare, health, rehabilitation, education, housing, public recreation, economic and labor conditions, civil rights and liberties and international social welfare.

The second policy adopted by NASW is the regulation of social work practice. This is a voluntary certification program. Basic requirements for the certification include an M.A. degree plus two years of acceptable experience. Eventually the association will set up the title of diplomat, Langer said.

The third policy adopted is for a minimum national salary for graduates of the school of social work.

★ ★ ★

Officers elected to two year terms were Allan Copley, vice chairman; Jeanne Walter, recording secretary, and John Vanderlind, corresponding secretary.

Marguerite M. Parrish, chairman, announced committee heads including, Frances Priest, membership; Jean Lilly, nominating; Mrs. Dolly Brenner, member at large, and Madeleine Half, legislative.

Selfridge Base to Get Cash for Ramp Lights

CINCINNATI (AP) — The Air Force has released approximately $12,000 in construction funds for electrical distribution to support ramp electrification at Selfridge Air Force Base, Mt. Clemens, Mich., it was announced today.

The ramp electrification project is a tie-in with the present program of providing power to aircraft maintenance shelters for the fighter aircraft stationed at Selfridge. Col. A. Kroeber said. Col. Kroeber is Air Force installations representative for the Ohio River Region.

Inter-Com Set Tattles on Burglar; He's Caught

CLEVELAND (INS) — Cleveland service station operator Bill Owens was tired of having his gas station burglarized, so he devised his own burglar system.

Owens invested in a $15 intercom system and hooked it up between his station and the bedroom of his home, next door.

Owens' trap has caught its first fish. Owens woke up, hearing sounds from the inter-com. He looked out his window and spotted a man trying to break into the station. He called police who nabbed the surprised thief.

Square-Dance Repeat Scheduled at Waterford

Because of the high interest shown in a previous event, a second square dance has been scheduled for the Waterford Community Activities building for Saturday night.

★ ★ ★

Plans are also being made for mid-week dances during June, July and August. Sam Joan will be the caller Saturday.

GEORGE'S-NEWPORT'S

BIG CLEAN-UP

- PERMA-LIFT
- FASHION HOUR
- GODDESS
- PETER PAN
- MAIDEN FORM

BRAS

1/2 OFF

Clean — Good — Discontinued Styles
Stock Up Now! Save!

GEORGES NEWPORTS

74 N. Saginaw We Give Holden's Red Stamps

FEATURING THE LATEST FASHIONS IN EYEWEAR

Dr. B. R. Berman
— Optometrist —
Still at Same Location
17 N. Saginaw St.
FE 4-7071

We Also Feature CONTACT LENSES

PENNY PAINT SALE

Outside white or inside flat finish, $3.98 per gallon—buy the second gallon for 1 penny. Gal. $3.98

BUY NOW AND SAVE 2 Gals. $3.99

THE FLOOR SHOP

99—101 S. Saginaw FE 4-5216

In Our Sleep Shop

NATIONALLY ADVERTISED QUALITY MERCHANDISE AT HONEST "DISCOUNT PRICES"

Remember
WE SELL WHAT WE ADVERTISE
— and —
SERVICE WHAT WE SELL

BANK RATES — NO MONEY DOWN — EASY CREDIT

ATTENTION--ALL TIRED BACKS

HELP IS HERE!

Nationally Advertised Posture Firm Deluxe MATTRESS or BOX SPRINGS

$24.50

Regular $69.50
ANY SIZE
Purchase in Sets
HURRY!

- HUNDREDS OF STEEL COILS
- SMOOTH FIRM TOP
- AIR VENTED
- BUILT-IN HANDLES
- HEAVY PRE-BUILT BORDERS
- GUARANTEED

Nat'l Adv. Can't Wet 6-Yr. Crib Mattress Reg. $12.98 DISC. SPECIAL $6.95

Hollywood Adjustable ALL METAL FRAME Reg. $9.95 DISC. SPECIAL $4.95

ALCOA-ALUMINUM SCORCH-PROOF 54" IRONING BOARD PAD & COVER SET Reg. $4.95 DISC. SPECIAL 89¢

BUY NOW! MODERN SLEEP SHOPS BUY NOW!

Miracle Mile Shopping Center
In Exclusive Bazaar Area — Next to Pontiac State Bank
OPEN DAILY 12 TO 9 — SATURDAY 10 TO 9
Call Now—FE 8-9551 Call Now—FE 8-9551

Slate Spring Tea at Waterford School

A "get-acquainted" spring tea will be held Tuesday at the Waterford Center School in Waterford Township for mothers and their children, who will be enrolled in kindergarten in September.

The tea will be from 9:45 to 11:45 a.m. and 1:45 to 3:45 p.m. in the kindergarten room of the school.

Any child living in the school attendance area who will be five years old before December, may be registered. Mothers have been asked to bring their children's birth certificates.

There will be no regular school for the present kindergarten class Tuesday.

Beauticians to Present Revue of Hair Styles

The Federated Beauticians Chapter 188 is presenting its seventh annual hair styles and fashion revue at 7:30 p.m. Sunday at Bethune School.

Mrs. Chester Jones is chairman of the event, which is open to the public.

Fish 'n' Chips 59c
½ Deluxe Spring CHICKEN 97c
CHICK INN
565 S. Saginaw 10 AM.-12 PM.

FREE DELIVERY FREE DELIVERY • FREE •
DON'T COOK TONIGHT
CALL CHICKEN DELIGHT
1302 W. HURON, PONTIAC
Call FE 8-9633
Complete Family Dinners • No Muss—No Fuss!
CHICKEN SHRIMP FISH
CHICKEN SNACK SHRIMP SNACK FISH SNACK
RIBS PERCH
CHICKEN DELIGHT
READY TO SERVE

PASQUALE'S
• ROYAL OAK • LAKE ORION
RESTAURANT and PIZZERIA
895 LAPEER ROAD—OPPOSITE BUCKHORN LAKE
LAKE ORION
Serving—
★ FULL COURSE DINNER
★ SPAGHETTI
★ PIZZA ★ RAVIOLI
★ LASANGA
★ FISH and CHIPS
(Fresh Lake Perch)
as well as short orders and the most delicious coffee.
Complete Carry-Out Service
Pasquale's delicious foods prepared to take out . . . Just call us and your order will be ready in a few minutes, call . . .
MY 3-1421
OPEN Monday Thru Thursday 4:00 P. M. to 1:00 A. M.
Friday and Saturday 4:00 P. M. to 2:00 A. M.
Sunday 12 Noon to Midnight

BLUE SKY DRIVE-IN THEATRE
FE 4-4611
2150 OPDYKE RD.
NOW thru SATURDAY
ALL COLOR PROGRAM!
ALAN LADD
FOSTER · BENDIX
WYNN · WHITMORE
ZIMBALIST Jr.
THE DEEP SIX
★★★PLUS★★★
Dances and Romances in the Playgrounds of the Pacific!
The GIRL MOST LIKELY
JANE POWELL · CLIFF ROBERTSON
KEITH ANDES · KAYE BALLARD · TOMMY NOONAN · UNA MERKEL

WATERFORD DRIVE-IN THEATER
THE FAMILY DRIVE-IN
Phone ORlando 3-2683
Cor. Williams Lake-Airport Roads—Box Office Opens 7:15 P. M.
LAST TIMES TONITE
IT'S ALL AGLOW...AND ALL SO WONDERFUL!
PAT BOONE and SHIRLEY JONES
April Love
Hear Pat and Shirley Sing 5 Songs!
CinemaScope
PLUS
FATS DOMINO "JAMBOREE"

World Honors Young Geologist

Jagged Stone Towers of Dolomite Alps Bear Name of Explorer

WASHINGTON — No monument ever raised by man can compare in size and splendor to the memorial of a little-known French geologist named Deodat de Dolomieu.

★ ★ ★

Recently a plaque to his memory was dedicated in the Italian town of Cortina d'Ampezzo. But this was only a reminder of the enormous memorial, built by nature, that surrounds the town.

The majestic monument is the Dolomites. These mountains, a a range of the Alps, have such unusual formations and coloring they have attracted visitors from all over the world. Beside the jagged stone towers with their kaleidoscopic hues, the Great Pyramid of Khufu would seem a child's playhouse.

Back in 1769, one could hardly have imagined a person less likely to succeed than Dolomieu. At 19, the young geologist was imprisoned and condemend to death for killing a man in a duel. After getting a pardon because of his youth, he became a correspondent of the Academy of Science in Paris.

★ ★ ★

For years he wandered about Europe, a hammer in his hand and a bag on his back. He carefully studied the region that now bears his name, and he collected mineral samples.

With Napoleon, he went to Egypt in 1798. On his way back, the Neapolitan Government arrested him on a charge of revealing its plans to conquer the island of Malta. For 21 months, Dolomieu was in jail again.

Deprived of writing materials, he made a pen out of a piece of wood and, using the smoke of his lamp for ink, wrote a book of mineralogy on the margins of a Bible. The book was published in 1801 and Dolomieu became professor of mineralogy at the Museum of Natural History in Paris. He died shortly thereafter.

★ ★ ★

Dolomieu first described the mineral structure of the Italian chain named for him. The principal stone is a calcium-magnesium carbonate, also called dolomite, to which impurities lend many colors.

This handsome, limestonelike mineral is found in many places, including New England, the Appalachians, and the Mississippi Valley.

Besides its use in making steel and Epsom salts, dolomite is an excellent building material. It was used for the Houses of Parliament in London.

JAGGED SILHOUETTES

The Dolomite region of the Alps covers about 200 square miles of northern Italy near the Austrian frontier. Unlike the symmetrical peaks of the Alps proper, these mountains are surmounted by rugged treeless cliffs and pinnacles that make jagged silhouettes against the sky. Some formations resemble the walls of mighty fortresses or the steep towers of ancient castles; others suggest cathedral spires. The setting sun casts weird shadows, and strangely beautiful colors dance from the rocks.

★ ★ ★

Though they are far from being the highest mountains in the world (the tallest peak is less than 11,000 feet), the Dolomites are unexcelled for expert rock climbing. Their mysterious beauty has also attracted thousands upon thousands of travelers who can only look up in awe at the monument that perpetuates the memory of Deodat de Dolomieu.

Bound to Circuit Court on Charge of Forgery

William Harding, 58, of 207 State St., was bound to circuit court on a charge of forgery when he waived examination in municipal court yesterday.

Harding is accused of forging another man's name to a check for $105 which he cashed at Harold's Linoleum, 140 S. Saginaw St., on May 5.

World supply of the platinum metals is obtained from such widely scattered sources as South Africa, Russia, Canada, Alaska, Columbia and some other minor export areas.

HOUSEWIFE BRIGADE — Fruitdale's women fire fighters leap off their truck to battle a grass fire.

Take Over While Men Work

Women's Fire Brigade Guards Town

FRUITDALE, Ind. (AP) — Nobody laughs at Fruitdale's housewife fire brigade.

Most of the men in this hill country community have daytime jobs in Indianapolis, 35 miles away.

★ ★ ★

That situation could leave the Fruitdale Volunteer Fire Department unmanned about 10 hours a day, but it has an enthusiastic day shift—all women.

When the Fruitdale pumper screeches up to a daytime fire, it's manned by six or eight women in house dresses or slacks—whatever they happened to be wearing when the siren blew. They leap off, grab fire axes and hose nozzles, and attack the blaze with a kind of controlled fury.

Everybody in the southern Indiana hills hates and fears fire with an intensity felt only in areas where there are few wells and streams often go dry. When a fire gets a good start, not much can be done about it. Blackened chimneys and gaping cellars are scattered about the countryside.

MEN AWAY BY DAY

When the Fruitdale community organized its volunteer fire department three years ago, it was discovered that few of the 52 male members were available in the daytime. The 55 women of the auxiliary simply took over as a matter of course.

About a dozen are especially eager fire fighters and make almost every run.

Speed is the essence in fighting dry-country fires and the first few women who reach the station roll out the truck and start to the blaze. They leave one behind to give later arrivals the location and they follow in their own automobiles.

★ ★ ★

The girls battle house fires with chemicals and hose from an 860-gallon tank of water, filled at Morgantown, three miles north of Fruitdale. They wallop grass fires with big squares of matting fastened to long handles and wet down burning brush with portable fire extinguishers and the tank hose.

None of the women volunteers has had any professional training in fire fighting.

"It seems to us when there's a fire, you just put it out," says president Betty P. Bailey of the auxiliary.

AID OTHER TOWNS

The girls have put out dozens. Some weeks in the spring and fall dry seasons they make three or four runs a week. They're always ready to go outside their community to help firemen fight big blazes in nearby towns.

★ ★ ★

Fruitdale housewives are so sensitive to smoke that they often start gathering at the station before the alarm is given. Some of their calls come from the forest fire lookout tower at Brown County State Park almost 20 miles away.

When the department was organized, the Morgantown telephone operators called the Fruitdale volunteers with five rings on their party lines.

Now the community has dial telephones and fires are reported to the nearby auto service station of Morris and Mary Haggard. They turn on the fire station siren.

The firewomen drop their washing or peach canning and go after the blaze.

Hollywood Headlines

Mickey Rooney Returns for 'Andy Hardy' Movie

By BOB THOMAS

HOLLYWOOD (AP)—"It gives me a strange feeling to be back at this studio," said Mickey Rooney as he was driven onto the MGM lot.

★ ★ ★

"I still expect L. B. Mayer to be walking down the street, or to see Joan Crawford or Clark Gable or Spence Tracy. But they aren't here any more. None of the old gang is here any more."

Despite the thinning of the star ranks, Mickey says MGM will be coming back strong. And he's doing his bit to help the recovery.

He has returned to the home grounds in the role that made him the No. 1 box office star in his youth. "Andy Hardy Goes Home" revives the fabulous series that was the most successful in film history.

Mick returns not merely as a star, but as a partner. His Fryman Productions, named after the street where he lives, owns 50 per cent of the film.

★ ★ ★

Does this mean the Hardy series will keep going?

"We'll wait and see how this one goes," he said. "What we'd like to do is make two of them a year back to back. We could film two of them in 20 days, then space out their release."

★ ★ ★

It seems incredible that two films could be made in 20 days but he explained that he's making the current one in slightly over 11. That's due to the skillful planning of his manager and producer, Red Doff, and fast-shooting director Howard Koch.

"We're making the picture for $301,000," said producer Doff. "That includes the overhead. MGM is wondering how we can do it. Within one month, we will have moved on the lot, made the picture and moved off."

★ ★ ★

"But the quality is there," Mick added. "We're getting some wonderful stuff from my son Teddy, who plays Andy Hardy's son, and from Johnny Weissmuller Jr."

Also in the film are the Hardy family regulars: Fay Holden, Cecilia Parker and Sara Haden. The late Lewis Stone will be represented by an oil painting of Judge Hardy. And there will be flashbacks showing Andy's onetime girl friends—Lana Turner, Judy Garland and Esther Williams.

Many Film Friends Attend Colman Rites

SANTA BARBARA, Calif. (AP) — Many motion picture colleagues turned out for the quiet, simple funeral of British-born actor Ronald Colman.

★ ★ ★

Easter hymns were played during the 15-minute service yesterday. There was no eulogy for Colman, 67, who died Monday of a lung infection.

★ ★ ★

Colman's widow Benita Hume was accompanied to All Saints-by-the-Sea Episcopal Church by actor William Powell. Richard Barthelmess, who appeared years ago took the arm of the actor's daughter Juliet, 13.

★ ★ ★

Others who made the 100-mile trek from Hollywood included George Sanders, Joseph Cotten, Patricia Medina, Jack Benny, Vincent Price, Gladys Cooper, Herbert Marshall and George Cukor, who directed Colman's Academy Award-winning performance in "A Double Life."

Measles Cases Rise in Pontiac, County

The following is a comparative list of communicable diseases reported to city and county health departments last week, according to Dr. John D. Monroe, health director.

PONTIAC

	Past Week	Prev. Week	Year Ago
Chicken pox	20	17	7
Measles	188	51	0
Mumps	18	17	9
Rubella	1	0	1
Scarlet fever	2	0	7
Whooping cough	0	1	0

OAKLAND COUNTY

	Past Week	Prev. Week	Year Ago
Chicken pox	22	56	158
Measles	311	296	47
Pneumonia	1	0	1
Polio	0	0	1
Scarlet fever	14	6	20
Whooping cough	0	0	3
Mumps	68	75	23
Dysentery infections	2	2	1
Impetigo	1	0	0
Rheumatic fever	2	0	3
Salmonella infections	1	0	4

Desegregation Judge Retires This Summer

HARRISONBURG, Va. (AP)—The federal district judge who issued the first desegregation order for Virginia's public schools will retire this summer.

★ ★ ★

John Paul, 74-year-old Republican named to the federal bench late in 1931 by President Hoover, Eisenhower of his desire to retire Aug. 1.

★ ★ ★

Judge Paul ruled in 1956 that Negro parents in Charlottesville were entitled to enter their children in white schools.

Zake theatre MA 4-2151 WALLED LAKE
TONIGHT
HEIGH-HO—we're back!
WALT DISNEY'S Snow White and the Seven Dwarfs
in TECHNICOLOR
PLUS
LAUREN BACALL ROBERT STACK
CinemaScope
The Gift of Love
COLOR by DE LUXE

Now KEEGO
CLARK GABLE · BURT LANCASTER
MAKE THIS SEA DOG ON THE BATTLE ADVENTURE THAT HITS LIKE A TORPEDO!
RUN SILENT, RUN DEEP
"ALL MINE TO GIVE"
TECHNICOLOR
GLYNIS JOHNS · CAMERON MITCHELL
REX THOMPSON · PATTY McCORMACK
AN RKO RADIO PICTURE
A FRANK BORZAGE PRODUCTION
ERNEST HEMINGWAY'S
CinemaScope
FAREWELL TO ARMS

2-Stage Rockets Boost Sputniks?

Vanguard Expert Says Same System Used to Launch 3 Soviet Moons

WASHINGTON (AP) — Kurt Stehling, top propulsion expert on the Navy Vanguard rocket project, says calculations indicate that the Soviet Union has been using two-stage rockets to launch all its Sputniks.

★ ★ ★

Stehling told an Air Force Assn. dinner meeting last night that information points to the use of the same propulsion system for the 184-pound Sputnik I, the 1,120-pound Sputnik II, and the 3,000-pound Sputnik III. He estimated the rocket's length at 175 feet and total thrust at about 555,000 pounds.

Stehling also told the group to watch for another Vanguard satellite launching attempt in the not too distant future. He declined to pinpoint the date of the launching of a 20-pound satellite.

★ ★ ★

The Navy has announced that this will be the first official satellite launching vehicle of the Vanguard series. Previous Navy launchings have been of test vehicles with experimental satellites aboard some of them. The Vanguard satellite now in orbit was launched by one of these test vehicles.

Stehling said that from the information released by the Soviets it was possible to estimate that for the first stage they used a rocket 100 feet long and 10 feet diameter, with a thrust of 500,000 pounds.

★ ★ ★

He said the second stage rocket apparently was 75 feet long and had 55,000 pounds of thrust. Stehling said the Red scientists probably used alcohol and liquid oxygen as propellants.

The Vanguard rocket which launched the Navy's satellite and the 50-pound, 5-foot-long final-stage rocket that is also in orbit was a three-stage vehicle 72 feet tall with total thrust of 36,800 pounds.

★ ★ ★

The Army Jupiter C rockets that launched the Explorer satellites were 70 feet long and about three times as heavy and powerful as the Vanguard rockets.

Search for Lost Dog Needing Drug to Live

LOS ANGELES (AP)—A search is on for a missing 6-year-old who will die of heart disease without his daily dosage of digitalis.

Maurice Bolduc reported that the patient can live only a few days without his medicine.

The medicine has always been hidden in his daily candy.

Chances of finding Peanuts are poor. Balduc said he left his dog collar and license at home.

PARQUET TILE
Beautiful tile that looks like natural wood floors. Made of inlaid by Armstrong. 9"x9"x½.
3¾¢ ea.
BUY NOW AND SAVE
THE FLOOR SHOP
99—101 S. Saginaw FE 4-5216

PONTIAC DRIVE-IN Theatre
Dixie Hwy. (US-10) 1 Blk. North of Telegraph Rd. FE 5-4500
TONIGHT — FRIDAY
ALL THE WORLD IS THEIR ROMANTIC PLAYGROUND! They kissed in Casablanca...tossed in Tokyo...fought in France... and had a wild and wonderful time all over the globe!
Lana TURNER Jeff CHANDLER
The LADY TAKES A FLYER
—ALSO—
SHE WAS YOUNG—A STRANGER TO LOVE ... AND AFRAID!
Hedy LAMARR
Jane POWELL
Jan STERLING
George NADER
The Female Animal
JAMES GLEASON
—STARTS—
SUNDAY
THE LAUGH OF YOUR LIFE TIME!
DON'T GO NEAR THE WATER

A U.S. penny coin must contain 95 per cent copper plus a five per cent mixture of tin and zinc.

10:45 A.M. to 1 P.M. 25c
1 P.M. to 5 P.M. 50c
Nites—Sun.—Holiday 60c
Children 20c
EAGLE
W. C. SMITH CIRCUIT
NOW Thru FRI.
THE TOWN OF WARBOW HAS TEN MINUTES TO LIVE!
RETURN TO WARBOW
starring PHIL CAREY
TECHNICOLOR A COLUMBIA PICTURE
PLUS
The QUIET AMERICAN
AUDIE MURPHY

HURON THEATER
LAST TIMES
TONIGHT — FEATURE STARTS at 7:09 - 9:50
MARLON BRANDO
SAYONARA
FRI. & SAT.
Walt Disney's "Cinderella"
—and—
"Smiley"
Starts SUNDAY
"DON'T GO NEAR THE WATER"

STRAND
AIR CONDITIONED COMFORT
— FEATURES at —
1:00 - 4:00 - 6:45 - 9:45
In love... in war... they were
the Young Lions
CinemaScope
Based on the novel by IRWIN SHAW
MARLON MONTGOMERY
BRANDO · CLIFT
DEAN MARTIN
Based on the novel by IRWIN SHAW
HOPE LANGE · BARBARA RUSH · MAY BRIT
ADDED
CINEMASCOPE CARTOON

COOL OAKLAND COOL
PHONE FEDERAL 2-4851
MODERNLY AIR CONDITIONED
NOW! Doors Open 10:45!
New & Economy Admission Prices
10:45AM TO 1PM 25¢ | AFTER 1PM 50¢ | EVE. SUN. HOLIDAYS 65¢ | CHILDREN ALWAYS 25¢
DOUBLE SUPER SHOCK
ALL NEW!
Hammer Film Productions, Ltd. Presents
HORROR OF DRACULA
TECHNICOLOR
PLUS THE MOST TERRIFYING MONSTER EVER
UNIVERSAL-INTERNATIONAL PRESENTS
THE THING THAT COULDN'T DIE

All About Men . . . Chapter Ten

It's Her Baby, Let Her Tend It

By JOSEPH H. PECK, M.D.

A baby doesn't smarten up until he is about six days old. At that time he will take advantage of your weakness and pretend he is fretful merely because he wants you to take him for a midnight stroll.

★ ★ ★

It's all right for you to take your turn walking your new son at night if he has a legitimate beef, but don't let him disturb your dreams simply because he isn't sleepy. I have seen many a baby quieted in hospital nurseries by the judicious laying on of the nurse's hand in a strategic spot.

★ ★ ★

There are certain duties a man should assume in caring for the new arrival, but there are other things which, if wished on him, will destroy his manliness.

DON'T GET UP

Don't get up and prepare his meals. Nature provided a source of nourishment for him that does not have to be warmed, measured or purchased; if it isn't available, blame it on your wife's laziness or on some fool doctor's scheme to cause more office visits and thereby sweeten his kitty.

★ ★ ★

There isn't one woman in ten who couldn't nurse her papoose if she weren't afraid it would make her breasts seem less beautiful, yet nothing a pediatrician can dream up will give that baby such an immunity from disease and as good a start in life as the food nature intended him to have.

★ ★ ★

If your wife wears proper supports and lies down when nursing Junior, her breasts will look just as enticing after lactation as before, and probably even more so. Also, her generative organs will return to normal without any expensive fussing.

PRESCRIPTION: SCRUB FLOORS

Don't tell your wife I said this, but there is nothing so conducive to a normal involution of the organs as scrubbing the kitchen floor on hands and knees.

Once, when a young couple visited us with a new baby, we were sitting around the fireplace when the baby began to fret. Papa got up and carried him to the bedroom to change him, and his wife kept gabbing. Poor guy, I thought at the time, he has lost his horns and will forever after be a muley.

IF NECESSARY, USE PINS.

Don't accept this chore without a fight, and if vanquished, use guile instead of force. Stick the kid with a pin, pinch him or do anything else to make him scream.

It's her baby. The time will come soon enough when he will transfer his allegiance to you.

Meanwhile, remembering your and your wife's hereditary characteristics, be on the lookout for any trouble.

One thing to watch for is allergy. If there is a lot of hay fever, rose colds and asthma in the picture, tell the doctor about them before he injects lockjaw or diphtheria serum or any other compound containing horse serum. Children have died because of neglect of this precaution.

Some persons can't take antibiotics, and there have been deaths from ingestion of a couple of aspirin tablets in sensitive patients.

Watch also for a family weakness in resistance to streptococcus, and if there was much rheumatism or heart disease in your ancestry, watch that kid's throat.

IT'S UP TO YOU

A red throat and above-normal temperature in a baby whose forebears suffered from heart trouble means it is time to call a doctor. Keep the kid in bed until he arrives, even if you have to use a club. We have drugs to cure almost everything, except the disease from which you happen to be suffering, but the most wonderful thing in medicine is prevention.

You will meet opposition when junior goes to school, but a perfect attendance record for a child with a family history of rheumatic or coronary condition is a disgrace to his parents.

We mentioned that as the male child develops, he turns from his mother to his father. Now it's your responsibility to start molding that little lump into a man.

But don't be overly protective or demand that he follow any prescribed course. Let him get into some trouble on his own, for only women are born with experience. It's your son's life, so let him live it in his own way, with proper guidance, but with no unnecessary interference either before or after he can lick you.

(NEXT: THE ROAD TO SUCCESS)

THE GIRLS — by Franklin Folger

"Ruth, REMEMBER, we just came through here to get to the parking lot!"

Monkeys Squabble Over New Contract

ANN ARBOR (INS) — Trained Malayan monkeys and their masters squabble over work, just like American labor and management — but Malayan negotiations are always stacked against the monkeys.

Peter Goeling of the University of Michigan geography department reports some Malayans make good livings by training monkeys to climb trees and throw down coconuts.

★ ★ ★

Goeling said the monkeys, directed by long cords attached to collars around their necks, generally do the job under protest and are constantly ready to strike over what they consider unfair labor practices.

He said negotiations usually consist of taking the irate monkey to the nearest river and floating him on a log or large piece of bamboo, then spanking him with a stick.

Empire Games Attracting Many New Names

CARDIFF, Wales — A good many new names will appear among contestants in the British Empire Games to be held this year in Cardiff. Among the 32 or more countries to be represented, first-timers will be British Honduras, Brunei, Sarawak, North Borneo, Gilbraltar, Sierra Leone, Tanganyika, the Channel Islands and the Isle of Man.

Mike Lindsay, one of Britain's best discus throwers, who is in the United States studying at Oklahoma University, will make a special trip home to represent Scotland in the weight events.

Two Australian swimmers, Ion Hendricks and Murray Rose, also in America, are not expected.

Farmland Envelops Capital in Argentina

RIO DE JANEIRO—Like Washington, D.C., the Argentine capital is in a special territorial unit called the Federal District. Because much of the district's 450-square-mile area is made up of farms and forest lands, the City Government includes a Department of Agriculture.

BOARDING HOUSE

OUT OUR WAY

HALF ACRE CASTLE — John Morris

ROOTS AND HER BUDDIES — By Edgar Martin

THE BERRYS — By Carl Grubert

DIXIE DUGAN — By McEvoy and Strieber

ALLEY OOP — By T. V. Hamlin

CAPTAIN EASY — By Leslie Turner

NANCY — By Ernie Bushmiller

MORTY MEEKLE — By Dick Cavalli

GRANDMA — By Charles Kuhn

DONALD DUCK — By Walt Disney

Weather Hits Wheat Tab

CHICAGO (UP) — A good Commission House demand boosted wheat futures prices a cent or more a bushel in early board of trade dealings today.

★ ★ ★

The higher prices brought out liberal offerings, however, and the extreme advances were trimmed within a few minutes. Dealers said the buying appeared to be related to forecasts of frost and freezing weather in parts of the northern Great Plains which probably would further delay the harvest there.

After about an hour, wheat still held gains of major fractions of a cent. It was ½ to ⅞ cents a bushel higher, July $1.85¾; corn unchanged to ⅛ higher, July $1.27; oats ⅛ to ⅜ higher, July 59⅞; rye ¼ lower to ½ higher, July $1.19½; soybeans ⅜ to ¾ lower, July $2.27¾; lard unchanged to 3 cents a hundred pounds lower, July $12.42.

Grain Prices

CHICAGO GRAIN

CHICAGO, May 22, (AP) — Opening grain prices:

Wheat—		Oats—	
July	1.85⅝	Sep.	61⅛
Sep.	1.88¼	Dec.	64¼
Dec.	1.94½	Rye—	
Mar.	1.97½	July	1.20
Corn—		Sep.	1.21
July	1.27	Dec.	1.24¼
Sep.	1.22⅞		
Dec.	1.18½		
Mar.	1.22⅝		

Cost of Living Rise Continues

Means Hourly Wage Increases for 500,000 Industrial Workers

WASHINGTON (INS) — The government reported today that the cost of living climbed again in April, but there were indications of a leveling out in the steady rise since August, 1956.

An increase of two-tenths of one per cent advanced the consumer price index to 123.5 per cent of the 1947-49 average, three and one-half per cent higher than a year ago.

★ ★ ★

The April increase will mean cost of living pay raises for 500,000 workers with union escalator clauses tied to the index.

A two cent hourly increase will go to about one half of these, while most of the remainder will get three cents. The workers are scattered among independent automobile plants, aircraft and farm implement industries.

The United Automobile Workers would have been entitled to a two-cent increase on the basis of the April increase, but the UAW contracts with the Big Three producers are now in the process of being renegotiated.

★ ★ ★

The Labor Department's Bureau of Labor Statistics said the entire increase last month could be traced to higher food costs with all other items balancing out.

Statistics Commissioner Ewan Clague told a news conference that "in a broad, general way" the big increase in the cost of living is over for the time being.

Clague said the index is "peaking out" although it "may move up a little more by summer" before hitting a normal period of decline in August.

WE'VE SOLD OUT!

Going Out of the Automobile Business

Must Liquidate Before May 29

DEMONSTRATORS — USED CARS and TRUCKS

CHEVROLETS - BUICKS

1958 Chevrolet Station Wagon $2495
Brookwood . . . V-8, Powerglide, power steering, power brakes, radio, heater. Two-tone paint. White walls

1958 Chevrolet Bel Air Hardtop $2295
4-Door, V-8, powerglide, radio, heater, white walls, two-tone Green and White

1958 Chevrolet Bel Air 2-Door $2225
V-8, powerglide, radio, heater, white walls, two-tone paint

1958 Chevrolet Bel Air Hardtop $2345
4-Door, V-8, powerglide, power steering, radio, heater, white walls, Coral and White

1958 Chevrolet Biscayne 4-Door $2095
V-8, Power-pac, powerglide, radio, heater, white walls, two-tone paint

1958 Buick 46R Hardtop $2795
Dynaflow, power steering, power brakes, radio, heater, white walls, Turquoise and White. Loaded

TRUCKS DRASTICALLY REDUCED!

1955 CHEVROLET LCF V-8 Short Wheel Base $995
1955 CHEVROLET LCF V-8 Long Wheel Base $1095
2-1955 CHEVROLET 3 x 5 Dump Box $1495
1951 CHEVROLET 3 x 5 Dump Box $795
1951 DODGE 3 x 5 Dump Box $845
1952 DODGE STAKE Check This Special $245
1952 CHEVROLET ½ Ton Pickup A Nice One $395
1951 STUDEBAKER ½ Ton Pickup Ready to go to work $245

ED CREQUE MOTOR SALES, INC.

15242 Holly Road, M-87 Holly, Mich.—ME 7-7691

MARKETS

The following are top prices covering sales of locally grown produce brought to the Farmer's Market by growers and sold by them in wholesale package lots. Quotations are furnished by the Detroit Bureau of Markets, as of Wednesday.

Produce

FRUITS

Apples Delicious, bu.	$5.00
Apples, Northern Spy, bu.	5.0
Apples, Steele Reds bu.	5.00

VEGETABLES

Asparagus, (bchs.) doz.	1.50
Chives doz	1.75
Leeks, (bches) doz.	2.00
Onion, dry 50-lb.	3.00
Parsley Root, (bchs.) doz.	1.50
Parsnips ½ bu.	1.50
Potatoes, fancy, 50-lb. bag	2.10
Radishes, red, (bchs.) doz.	1.00
Radishes, white (bchs.) doz.	1.15
Rhubarb, outdoor (bchs.) doz.	1.25
Tomatoes, hothouse, 8 lb. (bskt)	3.10

GREENS

Kale, bu.	1.75
Mustard, bu.	1.75
Sorrell, bu.	1.75
Spinach, bu.	1.75
Turnips, bu.	1.75

DETROIT EGGS

DETROIT, May 22 (AP)—Eggs, f.o.b. Detroit, cases included, federal-state grades:

Whites: Grade A jumbo 44-46, wtd. avg. 45; extra large 42-43, wtd. avg. 42½; large 39-41, wtd. avg. 40; medium 33-35, wtd avg. 35; small 30-31, wtd. avg. 30½. Grade B large 37-39, wtd. avg. 38. Browns: Grade A, extra large 41; large 38; medium 33-35, wtd. avg. 34; small 31. Checks 30-34, wtd. avg. 30½.

Commercially graded:

Whites: Grade A jumbo 40; extra large 38-39; large 37½-38; medium 34-35. Browns: Grade A jumbo 40; extra large 38; large 37; medium 33-33.

Poultry

DETROIT POULTRY

DETROIT, May 21 (AP) — Prices paid per pound FOB Detroit for No. 1 quality live poultry up to 10 a.m.:

Heavy type hens 26-29; light type 17-19. Heavy type broilers and fryers (3-4 lbs): Whites 23-24; Barred Rocks 26. Caponettes (3½-4½ lbs) 25-25½; (5½-6½ lbs) 26-29. Ducklings 29-31. Heavy ducks 18.

Livestock

DETROIT LIVESTOCK

DETROIT, May 22 (AP)—Detroit livestock.

Hogs—Salable 100. Early receipts small, few early sales butchers steady to 25 cents higher; sows steady to 25 cents higher; mixed lots U.S. No. 2 & 3 180-240 lb. quoted 22.00-22.25; no mixed No. 1 & 2 offered early; No. 2 & 3 240-300 lb. quoted 21.75-22.75; mixed grade sows 300-600 lb. quoted 17.75-20.50 compared last week: Barrows and gilts 25 cents lower; sows mostly steady; instances 25-50 cents lower.

Cattle—Salable 200. Bulk supply cows, steady; utility cows 18.50-20.50; canners and cutters 14.50-18.50; compared last week: slaughter steers and heifers high good and above steady to 50 cents lower, full decline on over 1100 lb. average good and down fully steady; cows fully 50 cents lower; bulls 50-11.00; most good to low choice steers 26.00-27.50; most choice 1000-1200 lb. steers 27.50-29.50; small load average to high choice 1050 lb. steers 3.50; few head prime 832 lb. yearling steers 31.00; 3 heifers 906 lb. 29.00; standard steers 24.50-29.50; utility steers 21.50-24.00; most good to low choice heifers 25.50-27.00; bulk choice 750-900 lb. heifers 27.00-28.25; utility and standard heifers 21.00-25.00; utility cows 18.50-20.50; few select strong-weight utility cows up to 21.00; canners and cutters 14.50-18.50; utility bulls 21.50-24.00; individual strongweight utility bulls up to 24.50; cutters bulls 18.00-21.50. few head choice 550 lb. stock steers 25.00; small lot good 650 lb. steer calves 30.50.

Calves—Salable 5. Not enough today to test trade, compared last week very active on good grade and down steady to strong, choice and prime uneven, mostly steady to 1.00 lower; choice and prime vealers 31.00-36.00; standard and good 25.00-31.00; cull and utility 14.00-25.00.

Sheep and lambs—Salable 50. Not enough today to test trade, compared last week slaughter lambs slow 50-1.00; lower slaughter sheep active fully steady; most choice to prime shorn slaughter lambs No. 1 pelts 94-106 lb. sold during week 21.00-22.75; most late trade 22.00 and down; good to choice shorn lambs 18.00-21.00; utility to good lambs 15.00-18.00; load choice to prime 83 lb. Indiana spring lambs sold early in week at 23.75; cull to choice shorn slaughter sheep bulked 5.00-12.00.

Shorts Tell Story

SACRAMENTO, Calif. (UP) — When they found Albert Berry, 28-year-old escapee from the county road camp, officers couldn't be sure of his identity until one of them ordered him to lower his pants. Stenciled across the seat of his shorts were the words: "Sacramento County Road Camp."

Narrow Market Demands Steels

NEW YORK (UP)—Steels were in demand as the Stock Market moved narrowly higher in moderately active trading early today.

Gains of most key stocks were fractional. There was an assortment of unchanged prices and small losers.

The improving steel industry output as well as indications of an upcoming price rise from statements made at the American Iron & Steel Institute meeting backgrounded the activity in steels.

U. S. Steel was up a fraction and Bethlehem was steady. Youngstown Sheet was up a point or more and Lukens a point.

Aircrafts, coppers and oils nudged ahead.

Illinois Central fell 2 points to 31¼ on an opening block of 4,000 shares and trimmed the loss slightly in later dealings. Its president said he would recommend a reduced dividend.

Other gainers included American Motors, Boeing, Curtiss-Wright, North American Aviation, Allied Chemical, International Nickel, Kennecott, Sinclair, Royal Dutch and Twentieth Century Fox.

New York Stocks

(Late Morning Quotations)

Admiral	9.4	Kennecott	87.7
Allis Chal	32.6	Kimb Clk	56.7
Alum Ltd	27.2	Kresge, SS	38.3
Alcoa	47.1	Kroger	72.2
Am Airlin	17.3	Lehn & F	33
Am Can	46.6	LOF Glass	79.5
Am Cyan	47.8	Lib McN&L	9.2
Am M & Fdy	34	Ligg & My	72.1
Am Metal	21.3	Lockh Airc	47.2
Am Motors	13.4	Loew's	16.4
Am Rad	11.5	Lone S Cem	31
Am Seating	14.6	Lorillard	50
Am Smelt	44	Lou & Nash	48.4
Am Sugar	29.4	Mack Trk	24.4
Am Tel & Tel	177.5	Martin Co	33.4
Am Tob	87.2	May D Strs	41.1
Am Viscose	38.3	Mead Cp	75.3
Anaconda	44.5	Merck	83.2
Anac W&C	50.4	Merr Ch & S	18
Armco Stl	48.6	Mpls Hon	85.3
Armour & Co	14.2	Minn M&M	76
Armst Ck	27	Monsan Ch	30.3
Atchison	20.2	Mont Ward	38.4
Atl Cst Line	32	Mot Prod	44.2
Atl Refin	35.1	Mot Wheel	13
Avco Mfg	6.4	Motorola	36.7
Balt & Ohio	29.3	Mueller Br	23.5
Bendix Av	48.1	Murray Cp	26.6
Benguet	1	Nat Bisc	48.6
Beth Steel	41.2	Nat Cash R	82.4
Boeing Air	41	Nat Dairy	47
Borg Warn	26.5	Nat Gyps	48.3
Brist My	43.2	Nat Lead	41.2
Brun Balke	39.7	NY Central	14.5
Budd Co	13.7	Nia M Pw	35.2
Burroughs	32	No Am Av	31.4
Cal Pack	45.8	Nor Pac	38.3
Calum & H	13.2	Nor Sta Pw	50.1
Campb Soup	41.5	Nwest Airlin	14
Can Dry	18.1	Ohio Oil	38
Cdn Pac	24.1	Oliver Cp	11.2
Capital Airl	15	Owens Cng	41.2
Carrier Cp	39.2	Owens Ill Gl	69.5
Case, JI	20.3	Pac G & El	56
Cater Trac	61.4	Pan A W Air	14.7
Ches & Oh	44.4	Pan Epi	45.5
Chrysler	46.2	Param Pict	27
Childs	53.2	Parke Dr	77.7
Clark Equip	44.7	Penney, JC	84.3
Colg Palm	42.6	Pa RR	12.3
Col Brd A	31.7	Pepsi Cola	24.4
Colum Gas	18.7	Pfizer	67
Comw Ed	46.3	Phelps D	47.4
Con Edis	44.6	Philco	4.6
Con N Gas	48	Philip Mor	55
Consum Pw	51.6	Phill Pet	29.3
Cont Bak	29.3	Pillsby Mills	53.3
Cont Can	49.3	Pit Plate G	70
Cont COP&S	9.3	Proct & G	60.3
Cont Mot	9.3	Pure Oil	34.4
Cont Oil	51.6	RCA	33.3
Copper Rng	21.4	Repub Stl	45.4
Corn Pd	42.2	Rex Drug	15
Curtis Pub	8.6	Reyn Met	39.3
Deere	35.2	Rey Tob B	76.1
Det Edis	39.4	Royal Dut	45.1
Doug Aire	60.1	Safeway St	28.4
Dow Chem	52.1	St Joe Lead	26
Du Pont	175	St Reg Pap	33.4
East Air L	31.6	Scovill Mf	20.1
East Kod	104	Seab Al RR	20.5
El Auto L	30.7	Sears Roeb	29.1
El & Mus	4.7	Shell Oil	74
Emer Rad	6.2	Simmons	39
Erie RR	7.5	Sinclair	38.7
Ex-Cello-O	37.3	Socony	50.6
Firestone	86	Southern Co	39.4
Food Mach	36.5	Sou Pac	43.7
Ford Mot	38.7	Sou Ry	38.6
Freept Sul	83.6	Sperry Rd	18.1
Frueh Tra	11.5	Std Brand	32.2
Gardner Den	37.4	Std Oil Cal	49
Gen Bak	10.7	Std Oil Ind	41.2
Gen Dynam	51.2	Std Oil NJ	53.3
Gen Elec	54	Std Oil Oh	47.6
Gen Fds	37.3	Stevens, JP	21.5
Gen Mills	77.2	Stud Pack	5.5
Gen Mot	38	Sun Oil	64.6
Gen Shoe	23.3	Suther Pap	24.4
Gen Tel	46.1	Swift & Co	32.4
Gen Time	19	Syly El Pd	35.4
Gen Tire	24.3	Texas Co	66.2
Gillette	36.6	Tex G Sul	19.4
Goebel Br	3.2	Textron	10.7
Goodrich	55	Thomp Pd	44.6
Goodyear	74	Timk R Bear	23.4
Grah Paige	1.3	Tran W Air	11.7
Gt No Ry	37	Transamer	40.2
Greyhound	15.6	Twenty Cen	29.1
Gulf Oil	112.5	Underwd	18.4
Hersh Choc	50.3	Un Carbide	116
Homestk	44.4	Un Pac	29.5
Hooker El	28.6	Unit Aire	62.4
Ill Cent	32	Unit Fruit	47.5
Indust Ray	17.3	Un Gas Cp	21.1
Ing Rand	77.2	US Rub	32.4
Inland Stl	89.5	US Steel	43.6
Interlak Ir	19.5	US Tob	41.2
Int Bus Mch	350	Walgreen	35.1
Int Tel&Tel	34.1	West Un Tel	18.4
Isl Crk Coal	35.4	Westg A Bk	21.7
Inspir Cop	32	Westg El	57.6
Jacobs	6.3	Woolworth	44.7
Johns Man	37.2	Yale & Tow	24.7
Jones & L	39.6	Young S&W	39.5
Kelsey Hay	29.6	Yngst Sh & T	84.7
		Zenith Rad	76

STOCK AVERAGES

(Compiled by The Associated Press)

	30 Indust	15 Rails	15 Util	60 Stocks
Prev. day	248.2	93.0	79.9	168.6
Week ago	247.0	91.7	79.6	167.7
Month ago	244.7	91.0	79.5	166.5
Year ago	270.2	125.6	77.4	184.4
1958 high	250.2	94.5	80.1	169.9
1958 low	234.7	80.9	72.9	156.6
1957 high	280.0	134.7	77.5	188.8
1957 low	226.0	78.2	66.2	150.9

DETROIT STOCKS

(C. J. Nephier Co.)

Figures after decimal points are eighths

	High	Low	Noon
Allen Elec. & Equip. Co.*	2.6	3	
Baldwin Rubber Co.*	12.1	13	
Ross Gear Co.*	25.4	26.4	
G. L. Oil & Chem. Co.*	1.3	1.5	
Howell Elec. Mtr. Co.*	5	5.2	
Peninsular M. Ford. Co.*	8.1	8.4	
The Prophet Co.*	8.2	9.2	
Rudy Mfg. Co.*	8.1	8.4	
Toledo Edison Co.	13.7	13.7	13.7
Wayne S. Products Co.*		1.7	2

*No sale; bid and asked.

Pontiac Readers to Benefit From Library Project

Pontiac residents will also benefit from a plan to use Pontiac City Library as headquarters for a state-supported North Oakland Library project.

★ ★ ★

Miss Phyllis Pope, city librarian, said today on her return from Lansing where she began selecting the first 2,000 volumes for the venture, that the books would be circulated here "on a share-and-share-alike basis."

About 5,000 books in all will be loaned to the project by the State Board of Libraries, Miss Pope said. These will be available to seven community libraries surrounding Pontiac for circulation "to stimulate better library service."

The program will be subsidized by the state for one year in hopes it will stimulate the area to undertake it on its own from then on, Miss Pope said.

Lodge Calendar

Special Communication, Pontiac Lodge No. 21, F&AM, Friday, May 23rd, 5:30 p.m., S. W. Night, work in M. M. Degree. Dinner at 6:30. Gerald L. Moors, W.M. adv.

News in Brief

Fidel Jimenez, 34, of 15 Front St., was found guilty of drunk driving by Municipal Judge Cecil B. McCallum yesterday. He was also convicted of possession of betting slips. Judge McCallum sentenced him to two days in jail and $100 fine or 20 days for the drunk driving and suspended sentence of $25 or five days on the second charge.

Change from several coin machines and three bowling balls and some bowling shoes were stolen by burglars from AAA West Side Recreation, 199 Orchard Lake, it was reported to Pontiac police yesterday.

Gilbert Hyndman, 24, of 9685 Norman Rd., Clarkston, was fined $75 or 15 days for reckless driving by Municipal Court Judge Maurice E. Finnegan yesterday.

A wide assortment of good quality Used Household Items. Reconditioned furniture, Electrical Appliances, Washers, etc., as well as all kinds of wearing apparel for the entire family. Available at the SALVATION ARMY RED SHIELD STORE, 118 W. Lawrence St. Open daily 9:30 A.M. to 5:00 P.M.; Friday Evenings until 8:00 O'Clock. adv.

Pot-luck dinner. Sat. evening, May 24, from 5 p.m. to 8 p.m., at St. Vincent's Hall. Everyone invited. 50c-$1.00. Benefit Moms-Dads Athletic Program. adv.

Rummage Sale — Fri. & Sat., May 23 & 24. St. Mary's Episcopal Church. Joslyn & Greenshield. 1 to 5 p.m. — adv.

Auction — Sat., May 24, 2 p.m. Gethsemane Lutheran School, Auburn at Dequindre. Refresh. Jack Fetterly, Auct. — adv.

Sisterhood B'Nai Isreal rummage sale, 14 E. Pike. Monday 19th thru Friday 23rd. —Adv.

Rummage Sale — First Presby. Church. Fri., May 23. 7 'til 9 p.m. Sat., May 24, 9 'til 10 a.m. — adv.

Rummage Sale — Rochester Methodist Church Basement. Friday, 9 to 5. Saturday 9 to 12. — adv.

Rummage sale, 127 W. Pike, Friday, May 23rd, 6 p.m. to 9 p.m. Metropolitan Club Aux. adv.

Rummage sale Sat. at St. Johns Methodist Church. From 9 a.m. to 1 p.m. adv.

Rummage sale, May 24, household and clothing. 30 Dakota. 9 a.m. adv.

Rummage sale, Fri. 23, 7:30 P.M. All Saints Church. Exchange St. entrance. adv.

Rummage Sale; Congregational Church, Sat., May 24th, 8 to 12. adv.

Rummage, 2012 Cass Lake Rd. Fri. 10 till 7. Sat. 9 till 4. adv.

Rummage Sale — Fri. and Sat. Parkhurst Trailer Ct. Orion. — adv.

Rummage Sale; Sat. 8 a.m. 128 W. Pike St. adv.

Shoos Insects

CINCINNATI (UP) — An expert says picnics can now be held without annoyance from insects. Henry F. Pierce, Wilmington, Del., told the Chemical Specialties Manufacturing Assn. the U. S. Department of Agriculture, which developed it, calls it the best all-purpose insect repellant so far made. It is known as "meta delphene" and by other brand names.

Notice of Public Hearing

The Pontiac City Commission has scheduled public hearing for Tuesday, May 27, 1958, at 8 p. m. (EST) in the Commission Chamber, City Hall, 35 S. Parke St. on Intention to Construct a water main in the following named street.

North Side Featherstone Road from Kenilworth Avenue to 306.24 feet west.

For further information see legal notice. Interested property owners are urged to appear.

Dated: May 21, 1958

ADA R. EVANS,
City Clerk

Chrysler Employes to Get $20 Million

DETROIT, Mich. (UP)—An estimated 20 million dollars will start flowing to Chrysler Corp. employes in 10 states today.

The money is being paid in lieu of vacations, a customary procedure in the auto industry.

★ ★ ★

Chrysler employes, including those laid off, will share in Michigan, Indiana, California, New York, Ohio, Delaware, Pennsylvania, Louisiana, Georgia and Kansas.

★ ★ ★

To qualify workers must have at least a year's seniority and meet certain other requirements. The vacation pay was earned in 1957.

Some 20,000 to 25,000 of Detroit's 275,000 unemployed are furloughed Chrysler workers.

Creditors won't be able to touch what the Detroiterr have coming. The city's nine Common Pleas Court judges agreed yesterday to issue no garnishments this week against laid-off Chrysler workers.

Paying $2.25 Per Share

NEW YORK (UP) — Directors of American Telephone & Telegraph Co. declared a quarterly dividend of $2.25 a share payable July 10 to holders of record June 10.

It was the 149th consecutive quarterly dividend at the $9 annual rate over the last 37 years. The dividend will be paid to more than 1,600,000 AT&T shareholders.

Wagner Firm Buys Bryan Co. Plant

READING (UP) — Purchase of the Bryan Manufacturing Co. plant here was announced today by W. C. Wagner, president of Wagner Manufacturing, Inc., of Wabash, Ind.

★ ★ ★

The Bryan Company had announced in April it was closing the Hillsdale County plant, where it manufactured wire harnesses for the auto industry.

Wagner reportedly purchased the plant for $100,000. He said production of wiring for automobile electrical systems was expected to start within 60 or 90 days but could give no estimate of the prospective employment.

Wagner said the plant was purchased "notwithstanding current economic conditions, because the plant represents an opportunity to acquire manufacturing facilities in an area where a nucleus of trained assembly workers is available."

Reason to Stay Home

NEW BRUNSWICK, N. J. (UP)—Found guilty of speeding, Mrs. Barbara Mistyhn of Princeton was sentenced to 30 days or $30. She later collared the court clerk with her six daughters in tow, said "I can't afford to pay the fine. You take care of them while I go to jail." The clerk promised to see the judge for other alternatives.

WANT ADS To Buy Hire Loan Swap Rent Sell

FE 2-8181

Death Notices

ELKINS, MAY 21, 1958, MRS. Margaret H., 2281 Coolidge Rd., Avon Township; age 67; beloved wife of Homer T. Elkins; dear mother of Homer J. Elkins Jr., Mrs. Dudley Barrett and Burt Elkins; dear sister of Mrs. Josephine Hollieen; 10 grandchildren and five great-grandchildren also survive. Funeral service will be held Saturday, May 24, at 10 a.m. from the Sacred Heart Church, Auburn Heights, with Rev. Fr. Arthur Childs officiating. Interment in White Chapel Memorial Cemetery. Mrs. Elkins will lie in state at the Dudley H. Moore Funeral Home, Auburn Heights, where recitation of the Rosary will be at 8 p.m. Friday.

FAIRBROTHER, MAY 21, 1958, John R., 18 Edna; age 63; beloved husband of Kathryn Fairbrother; dear father of Louis, Thomas, William and John Fairbrother and Mrs. Frances Hamlin; seven grandchildren also survive. Funeral service will be held Saturday, May 24, at 9 a.m. from St. Benedict's Catholic Church with interment in Imlay City. Mr. Fairbrother will lie in state at the Sparks-Griffin Funeral Home where recitation of the Rosary will be Friday at 8 p.m.

POWERS, MAY 20, 1958, GLADYS L., 1416 Rosedale Dr.; beloved wife of Jack F. Powers; beloved daughter of Mrs. Charles Harmon; dear sister of Clyde Harmon. Funeral service will be held Friday, May 23, at 2 p.m. from Sparks-Griffin Chapel with Rev. Lee LaLone officiating. Interment in Walled Lake Cemetery. Mrs. Powers will lie in state at Sparks-Griffin Funeral Home.

POWRIE, MAY 21, 1958, ROBERT (Bert), 290 Auburn Ave.; age 71; beloved husband of Ada A. Powrie; dear father of Mrs. Jessie Smith, Mrs. Russell Oliver and Mrs. Marjorie Legg; dear brother of Miss Mary Powrie, Mrs. E. H. Grandin and Miss Alice Powrie; 11 grandchildren and four great-grandchildren also survive. Funeral service will be held Saturday, May 24, at 2 p.m. from the Sparks-Griffin Funeral Home with interment in Oak Hill Cemetery. Mr. Powrie will lie in state at the Sparks-Griffin Funeral Home.

McKEE, MAY 20, 1958, WILLIAM Roy, 5851 Clarkston-Orion Rd., Clarkston; age 19; beloved son of Mr. and Mrs. William McKee; dear brother of Jeanette Ann, Terrie Lynn and Mary Elizabeth McKee; beloved grandson of Isaac Vineyard. Mr. McKee will arrive at the Sharpe Funeral Home Saturday morning. Funeral service will be held at 2 p.m. with Rev. William Richards officiating. Interment in Lakeview Cemetery, Clarkston. Funeral arrangements by the Sharpe Funeral Home, Clarkston.

Card of Thanks 1

IN GRATEFUL APPRECIATION for the kindness and sympathy shown us during our recent bereavement the family of the late Edward R. Weston wishes to publicly thank all whose messages, cards, flowers and offers of assistance helped to lighten our sorrow.

IN GRATEFUL APPRECIATION for the kindness and sympathy shown us during the recent bereavement in the loss of our wife and mother, Mrs. Viola Hickson, the family wishes, publicly to thank all those whose messages, cards, flowers and offers of assistance helped to lighten our sorrow. The Robert N. Hickson family.

WE WISH TO THANK OUR MANY friends, relatives and neighbors for their many acts of kindness, floral offerings and kind expressions of sympathy during the recent bereavement of Roy Ridwig. Also a special thanks to the Dudley Moore Funeral Home and Rev. Potbury. — The Family of Roy Widrig

In Memoriam 2

IN LOVING MEMORY OF MY Dear husband Henry Partin, who passed away 1 year ago May 22, 1957.

There is an open gate at the end of the road through which each must go alone. And there is a light we cannot see, our Father claims his own, beyond the gate my loved one finds happiness and rest. And there is comfort in the thought that a loving God knows best.

Sadly missed by his wife Nila Partin

Funeral Directors 4

"A HOMELIKE ATMOSPHERE"
COATS FUNERAL HOME
Drayton Plains OR 3-7737

Donelson-Johns
FUNERAL HOME
"Designed for Funerals"
SPARKS GRIFFIN CHAPEL
Thoughtful Service FE 2-5841

Funeral Directors 4

Voorhees-Siple
FUNERAL HOME
Ambulance Service—Plane or Motor
FE 2-8378

BOX REPLIES

At 10 a.m. today there were replies at the Press office in the following boxes:

1, 2, 7, 12, 24, 25, 28, 29, 32, 42, 50, 65, 67, 72, 74, 76, 80, 112, 113.

The Pontiac Press FOR WANT ADS DIAL FE 2-8181

From 8 a.m. to 5 p.m.

All errors should be reported immediately. The Press assumes no responsibility for errors other than to cancel the charges for that portion of the first insertion of the advertisement which has been rendered valueless through the error. When cancellations are made be sure to get your "kill number." No adjustments will be given without it.

Closing time for advertisements containing type sizes larger than regular agate type is 12 o'clock noon the day previous to publication.

Transient Want Ads may be cancelled up to 9:30 a.m. the day of publication after the first insertion.

CASH WANT AD RATES

Lines	1-Day	3-Days	6-Days
2	$1.50	$1.86	$2.76
3	1.50	2.70	3.96
4	1.80	3.48	5.04
5	2.25	4.05	6.00
6	2.70	4.86	7.20
7	3.15	5.67	8.40
8	3.60	6.48	9.60
9	4.05	7.29	10.80

Cemetery Lots 5

2 LOTS, $200.25 FOR BOTH AT Oakland Hills Memorial Gardens in Novi, Mich GL 3-1664, Plymouth.

2 GRAVES IN LAKE ORION. Eastlawn Cemetery. Reas. FE 4-4284

2 GRAVES, PINE LAKE CEMETERY. Reasonable. FE 4-4284.

OAKLAND HILLS MEMORIAL Gardens, 2 lots 8 place for sale or trade. Phone FE 4-1051.

WHITE CHAPEL — TWO GRAVES, $125 — 2 — $300. LI 3-2167 or LI 1-7150.

Help Wanted Male 6

A Steady Job

for a good steady worker. Appearance, reference and mechanical ability helpful Apply 1064 W. Huron, 9:30 to 10:30 a.m.

CAB DRIVERS, 25 AND OLDER. FE 2-0205.

CANVASSER WANTED. DRAW & commission. FE 2-8245. 8 a.m. to 5 p.m.

CEMENT CURBING JOB AS low payment on new or used car or truck. Call Chuck Montgomery at FE 5-9204.

EXPERIENCED TV BENCH MAN. Part time. FE 4-2418. After 6 p.m.

FENCING JOB AS DOWN PAYment on new or used car or truck. Call Chuck Montgomery at FE 5-9204.

INSULATION AND ALUMINUM siding salesmen. Experienced only ORlando 3-6480.

LARGE EASTERN MANUFACTURer will consider married man with car for protected territory in Pontiac area. Available May 27. $107 weekly to start. Write Pontiac Press Box 77.

MAN WANTED WITH MECHANICal ability. Direct sales to sell Babyhood Wonda-Chairs. Car necessary. Good earning potential See Mr. Brunelle "Groveland on the Dixie," Mathews Building. Half-way between Pontiac and Flint. Holly 1, Michigan.

MEN WANTED. APPLY 80 N. Paddock. Between 8:30 & 9 a.m.

PART TIME DELIVERY MAN with car for Pontiac and Milford areas. Call FE 2-3218, between 4 and 5 p.m.

SALESMAN WANTED
QUICK!
At 167 W. Montcalm

SALESMAN, BUILDING MATERIals. New product to be introduced in this area. Good item for the right man. Pontiac Press Box 71.

Specialty Salesman

ATTENTION! If you are dissatisfied with what you are making for the time you are putting in, call FE 5-8511 for appointment. Largest Co. of its kind in Michigan is expanding. Here is a real opportunity.

TOOL MAKERS. ALL AROUND men. Write complete resume to Pontiac Press Box 72.

WANTED: EXPERIENCED ASphalt salesman. FE 4-1170.

WANTED MAN WITH RETAIL lumber experience. This is a permanent position with growing company in Pontiac area. Our employees have been notified of this ad. Box 112, Pontiac Press.

WANTED WOOL & SILK SPOTter, Utica Cleaners, 6739 Auburn, Utica

WANT A GOOD JOB. CALL JACK Loop at FE 5-9204.

YOUNG MEN 18-24

Full time daily. Call on our new customers. Car necessary. Previous sales experience desirable. Good starting salary. Call FE 8-9693.

Help Wanted Female 7

A GOOD HOME FOR WOMAN who likes children. General housework and laundry also required. Call collect, LIncoln 7-1814.

Ambitious Women

TREASURE ISLAND — has openings for ambitious housewives! Part time — full time opportunity to earn in easy to sell party plan line of beautiful housewares & toys. No out-of pocket investment. Free training & help. Need use of car & phone. Call FE 5-8386 or LI 3-8826 for appointment.

BABY SITTING — LIVE IN. 6 days or wk. Call before noon. FE 3-7742

BEAUTY OPERATOR. FE 8-3521

BAR WAITRESS, EXP. ONLY union house, hours—2 thru 10 p.m., weekdays Fri. & Sat. 10-6 p.m., Sun off. Central Bar, apply after 6:30 p.m

COUNTER GIRL EXP. FOR DRY cleaning plant. Ask for Mr. Mitchell MI 4-0227.

COOK & HOUSEKEEPER TO LIVE in, have lovely pvt. quarters, TV & radio, no children or pets. No washing. 5 day wk. $30. Reference required. Call eves. after 6. MY 2-3901, Lake Orion.

DRUG AND COSMETIC COUNTER Top pay. Must be exp. MI 7-0477.

EXP. WOMAN FOR GENERAL housework & laundry, Thursday & Sunday off live in, MI 7-0550.

FOUNTAIN, FULL TIME, TO MANage & serve, 12 stool light lunch & ice cream counter. Write Pontiac Press Box 73.

GUARANTEED WAGE

OR COMMISSION — for women with experience in training direct sales personnel. Part time or full time work. car necessary. No information over phone, call FE 8-6573, 9 'til noon, for personal interview

HOUSEKEEPER TO STAY WITH invalid and do light housework. 5 day week, 8 a.m. — 4:30 p.m. 294 Nelson St.

HOUSEKEEPER FOR MOTHERless home, 2 girls, 9 & 11. Apply 85 Mark, bet. 9 and 12 a.m.

Ladies and Girls

Partime telephone sales work from our office. 4 hrs. daily, 3 days weekly. 9 to 1, 1 to 5, or 5 to 9. Hourly rate plus commission. Call FE 8-9693. Mr. Meyers between the hours of 9-1.

ROWENA'S BEAUTY SALON. Beauty operator wanted, with experience. Part time or full time. OR 3-3841

LADY, VIC. OF AUBURN HGTS., to care for wife while husband works 105 Cherryland OR 3-2243.

PERSONNEL ASSISTANT

This opening is suitable for young woman interested in a retail personnel career. Initial duties include employment, interviewing, & maintenance of records. Typing essential. State age, education, experience & salary requirements. Write Pontiac Press Box 83.

WANTED EXP. COUNTER GIRL. Apply in person Mitchell Cleaners, 2267 Orchard Lk. Rd, near Middlebelt.

WOMAN TO ASSIST WITH HOUSEwork and cooking. No laundry. 2 adults. Live in. Nice apt. with pvt. bath. $20 week. Write Pontiac Press Box 70.

WOMAN TO DO

Business Services 13

SPECIAL NOTICE
For 30 days only. Special low prices & free estimates on all heating & chimney work done now. We are chimney specialists, a local registered company. This is our year around business. We clean, repair, rebuild, & build new chimneys, specializing in liners for gas chimneys. Chimney baskets made to order. Clean, repair all types furnaces, fireplaces, water heaters, boilers, incinerators. Save dollars. Call now. FE 8-4301

Dressmaking, Tailoring 16

DRESSMAKING, TAILORING, Alterations, Drapes & formals done in my home. Call FE 8-8456.
SEWING, ALTERATIONS, HEMming & etc. 2964 Watkins Lk. Rd. FE 8-4264.

Garden Plowing 16B

A-1 GARDENS, YARDS & DISCing OR 3-2406.
CUSTOM PLOWING, GARDEN, yard, or acreage. Anywhere. FE 5-8511.
CUSTOM PLOWER, DRAGGING, anywhere. OR 3-5986.
GARDEN PLOWING, LAWN grading and leveling. Vicinity of Baldwin and Walton. FE 4-8543.
GARDENS PLOWED & GRADING. Wm Lidster 2907 Mann Rd. OR 3-3079
GARDEN PLOWING FE 2-2308
GARDEN, LAWNS, PLOWING, discing, Dozing or leveling. Cow manure, dirt, FE 4-3371.
PERENNIAL GARDENS. PLOWing & discing. FE 5-1333. OR 3-3382.
ROTO-TILLING LAWNS AND GARdens. 215 E. Wilson. FE 2-6920.
ROTO - TILLING DONE CHEAP. 5141 Oakcliff. FE 5-6488.

WORK WANTED
Plowing, discing, raking, mowing, trenching & bulldozing. Call FE 5-8940

Insurance Agencies 17A

NO INCREASE IN AUTO RATES We Write All Types Insurance DANIELS INSURANCE AGENCY 563 W. Huron FE 3-7111

Laundry Service 18

OR FAMILY LAUNDRY SERVice phone Pontiac Laundry. FE 2-8101.
LACE CURTAINS PLAIN OR RUFfled. Beautifully finished. Pontiac Laundry Phone FE 2-8101.

Landscaping 18A

A-1 LAWN CARE GUARANTEED work. Free estimates. FE 8-1950.
A-1 GRADING. TED'S LANDSCAPing Service. Sodding-seeding-blk. dirt. Free est OR 3-3547 & MA 5-2423.
A-1 ACE TREE SERVICE. REmoval and trimming. Get our bid I'E 3-7188.

BEAUTIFUL A-1 KENTUCKY BLUE GRASS SOD DELIVERED IN PONTIAC AT 45C A YARD OR 3-9082 or FE 4-1196

CHARLIE'S LANDSCAPE AND Nursery Supplies Trees & shrubs. Days. FE 5-8637; eves. FE 5-4348
COMPLETE LANDSCAPE GARdening. Free est. FE 5-3310. FE 5-8181.
COMPLETE LAWN BUILDING, seeding and sodding. A-1 top soil FE 5-6511.
COMPLETE FORD TRACTOR & dump truck service. Kentucky & Merion Blue grass sod. 45c & 55c per sq. yd., delivered. FE 5-6356 or FE 5-3979.
COMPLETE LANDSCAPING. SODing, seeding & roto tilling. Top soil & tractor grading. Broken concrete for retaining walls & patios. OR 3-8082 or FE 4-1196.
CUSTOM BULLDOZING. YARD & driveway grading. Back filling. EM 3-3023
DAN'S LANDSCAPE SERVICE Complete spring clean-up. Lawn cutting & repair. FE 4-6810
DEL'S LAWN SERVICE — GUARanteed work. FE 5-1063.
EXPERT TREE TRIMMING AND removal. Ph. FE 5-6593 or OR 3-2000.
GARDEN ROTO-TILLING AND landscaping. FE 8-8468.
KENTUCKY BLUE GRASS SOD. Merion blue grass sod. Delivered any time any place. Top soil and peat moss. Landscaping. Free estimates. Sand and gravel delivered. Charles Ingram. FE 3-5463.
LANDSCAPING WORK GUARANteed. Call MAple 5-1194 after 4 p.m.
LAWN MOWING, PLOWING AND discing. FE 5-3535.
LEAF RAKING, HAND DIGGING, lawn mowing and light hauling FE 4-3611.
MARION BLUE SOD—35c SQ. YD. 2601 Crooks Rd. North of Auburn TW 2-1174.
NURSERY SOD
Cutting 3 year Kentucky blue grass sod at 16½ mile Rd. & Telegraph. For orders or delivery, call ELgin 6-3118.
NEW LAWN BUILT. FINISH grading. Backfield top soil. FE 3-0603
PERENNIAL GARDENS — LANDSCAPING — Complete landscaping service, lawn building, grading and landscape gardening FE 8-1353 OR 3-3382.

Moving & Trucking 19

A-1 MOVING — HAULING EXCELLENT SERVICE Reasonable. FE 5-3458 — FE 2-2909
AA-1 Reduced Rates Smith Moving. Large van or pick-up FE 4-4604
DUMP TRUCK SERVICE Gordon Trucking FE 5-0095
HAULING & RUBBISH. NAME your price. Any time. FE 5-0095.
JIM'S MOVING AND TRUCKING Cheaper. FE 5-1348. FE 8-3244.
LIGHT AND HEAVY TRUCKING Rubbish. Fill dirt, top soil, gravel & front end loading. FE 2-0603.
LIGHT AND HEAVY MOVING with 2 ton stake truck. FE 8-6453
LIGHT HAULING, TOP SOIL, sand and gravel. FE 5-0440.
LIGHT TRUCKING & RUBBAGE, $4 load. FE 8-0145.
LIGHT HAULING AND RUBBISH Cheap. FE 5-4213.
O'DELL CARTAGE Local and long distance moving. Phone FE 5-6806

Trucks to Rent
TRUCKS, TRACTORS AND EQUIPMENT
½-ton Pickups 1½-ton Stakes
Dump trucks Semi-trailers
Pontiac Farm and Industrial Tractor Co.
625 S. WOODWARD
Open Daily Including Sunday
FE 4-0461 FE 4-1442

TRUCKING & HAULING, RUBbish. Anytime. Cheap. FE 4-1820
TRUCK WITH SEMI-TRAILER. Will haul anything, anywhere. Also dump truck MA 5-0682.
UNWANTED ARTICLES PICKED up free of charge. FE 5-4638.

Painting & Decorating 20

1ST CLASS EXP PAINTER AND decorator. Reas prices. FE 5-2860
A-1 PAINTING AND PAPER hanging, work guaranteed FE 2-4315.
A-1 PAINTING, PAPER HANGing, paper removed. FE 4-6918
AVAILABLE NOW! WALL CLEANing & Painting. Courteous & Neat References. Work Guaranteed. Free Estimates. Reasonable. FE 5-0834.
A-1 PAINTING AND PAPERING Mason Thompson, FE 4-8364.
A-1 PAINTING INTERIOR & EXterior. 10 per cent disc. for cash. Guaranteed. Free est. FE 4-9206
AAA-1 INTERIOR AND EXTERIOR painting. FE 5-6580.
BETTER FOR LESS Inside & outside. Free est., guar. workmanship. Allen M. Pyle FE 8-2305
EXTERIOR PAINTING, SATISFACtion guaranteed. FE 5-0242
HOUSE PAINTING. FREE ESTIMates. Wicker Enterprises 86 Brown Rd. FE 4-3591.
INT. & EXT. PAINTING. OUAR work. OR 3-4260 — OR 3-8863.
REACH CASH CUSTOMERS through Classified Ads. Call FE 2-8181

Painting & Decorating 20

INSIDE & OUTSIDE PAINTING. Free estimates. FE 5-4300.
J. W. KENT Painting & Decorating Residential & Commercial FE 8-3473
LADY INTERIOR DECORATOR Papering & painting. FE 5-0343.
PAPER HANGING & PAINTING, paper removed by steam. FE 4-2171
PAINTING — PAPERHANGING WALLS CLEANED TUPPER OR 3-7061
PAPERHANGING — PAINTING Plaster repairing. FE 5-8513.
PAINTING & PAPER HANGING 25 yrs. exp. FE 5-9037.
PAPERHANGING — PAINTING FE 2-4721

Physio-Therapy 21A

HEALTH CENTER
Physical therapy and scientific swedish massage. Patients by appointment. Call OR 3-5651. 4676 Dixie Hwy., Drayton Plains. Office hours 9 a.m. to 8 p.m.

Television Service 22

ALL TV SERVICE CALLS ANswered promptly. Day or night RAYAL ELECTRONICS FE 4-3418
DAY OR NIGHT TV SERVICE FE 5-1296 or FE 5-8390 M & P STRAKA
GUARANTEED RADIO & TV service. David H. Thommen. 4831 Irwindale Dr., FE 8-0917.

Typewriter Service 22A

TYPEWRITERS AND ADDING MACHINE REPAIRING. Expert work. General Printing and Office Supply Co. 17 W. Lawrence.

Upholstering 23

BEADLE DRAPES, SLIP COVERS, materials & used furniture. FE 5-1827.
EAKLE'S CUSTOM UPHOLSTERing. 8174 Cooley Lake Rd. EM 3-2041.
THOMAS UPHOLSTERING 197 N. Perry St. FE 5-8689

Lost & Found 24

FOUND: PAIR OF CHILD'S glasses, last week near Wallies. FE 4-6383
FOUND: BOXER DOG. OWNER pay for ad. FE 2-3379.
LOST: VIC OF CORNELL AND Baldwin, Brown and white male hound. FE 5-7455.
LOST: BROWN & BLACK TIGER cat, Monday morning. Vic. of Spokane Dr., REWARD. FE 8-0629 after 6.
LOST — CHILDS GLASSES IN case, bet. Edith & McConnell School. Badly needed. FE 2-9659
LOST: 650X16 INCH WHEEL AND tire between Pontiac and Northwestern Hwy. On Lasher Rd. Reward. FE 5-0477 or FE 5-0354.
LOST: BLACK AND WHITE MALE collie. Lic. #8R. Children's pet. Reward. FE 8-1372.
REWARD FOR LADDERS STOLEN or lost from my car Thurs. night May 15. OR 3-7800.

Hobbies & Supplies 24A

PAINT BY NUMBER PICTURES. Scrabble games. Backenstose Book Store 18 E. Lawrence St.

Notices & Personals 25

ANY GIRL OR WOMAN NEEDing a friendly adviser, phone FE 2-3122 Confidential. The Salvation Army.
AUTHORIZED MASON SHOES HENRY J. COMPEAU 289 Clayburn St. FE 8-3900
BEAUTY SPECIALS
Cold wave $5.50 complete, shampoo & style $1.50, personality hair cuts, $1.50. Open Tues. & Thurs. nights. Dorothy's 500 N. Perry FE 3-1344
CHECK YOUR HANDWRITING! Do you cross your t with a sweeping t bar or make your t or d stem with a loop? Write for intriguing free information of considerable value. Write Norm, Pontiac Press Box 3.
COLD WAVE $4.50 UP; SHAMPOO and set $1.50. Open Fri. Eves. M & H STYLE-RITE 7669 Highland Rd. OR 3-3421
CALL ELECTROLYSIS CENTRE for removal of unwanted hair Eves. OR 3-2895
DAINTY MAID SUPPLIES. MRS. A. Taylor, 56 Gillespie. FE 3-7293.
DAINTY MAID SUPPLIES — 739 Menominee. Mrs. Wallace. FE 5-7605.

In Debt?
If you are having trouble meeting your payments, see us today. MICHIGAN CREDIT COUNSELLORS, INC., 41½ S. Saginaw. Above Oakland Theater. FE 8-0456

KNAPP SHOES Fred Herman 2070 Airport Rd OR 3-1592
LOSE WEIGHT SAFELY AND economically with newly released Dex-A-Diet Tablets. 95 cents at Simms.
ON AND AFTER THIS DATE, May 22nd, I will not be responsible for any debts contracted by any other than myself. Russell B. Shipley, 279 Roselyn Rd., Pontiac, Michigan.
ON AND AFTER THIS DATE, May 20, 1958, I will not be responsible for any debts contracted by any other than myself. Clarence Kuttkuhn, 605 Commerce Rd., Milford, Mich.
PERSONALIZED OIL PAINTINGS of your pet. 9x12, $8. LI 1-0411 bet. 9 & 1 p.m.

REDUCE NOW
10 pounds in six short days. As little as $1.00 per visit. See ugly pounds and inches melt away. Flabby muscles toned and tightened. Call for appointment today. FE 4-4131.

Wtd. Children to Board 26

A GOOD HOME AND CARE. LIcensed. FE 5-3534.
A-1 LICENSED HOME. LOVING care. OR 3-3563.

Wtd. Household Goods 27

FURNITURE NEEDED
Entire home or odd lots. Get the top dollar. Will buy outright or sell it for you. B & B Community Sale. Phone OR 3-2717.
WANTED TO BUY — ALL TYPES of furniture. Ph FE 5-5523.

Wtd. Miscellaneous 28

1 NEW OR USED FENDER FOR 1941 Olds. OA 8-3237 after 5 p.m.
WTD. — OUTBOARD MOTOR. 20 TO 28 hp. OR 3-9271. after 5:30 p.m.
WANTED: CHEAP 2 WHEEL trailer or axel. FE 3-7686.
WANTED: 9½ X 11½ COTTAGE tent with screened porch, $50 maximum. LI 2-2546.
WTD.: TWIN BUGGY IN GOOD condition, cheap. FE 5-2969.

Wanted to Rent 29

WANTED: 2 BEDROOM HOUSE or flat by Chinese family. 2 children. West side preferred. Can give excellent references. Call FE 4-0340 between 11 a.m. and 4 p.m. Ask for Wing.

Share Living Quarters 30

MIDDLEAGED LADY, CARE OF 2 children. More for home than wages. FE 8-1559.

Wtd. Transportation 31

GIRL WOULD LIKE TRANS. TO 14 Mile Rd., Mon. to Fri. 8 to 5. FE 5-3075

Wtd. Contracts, Mtgs. 32

CASH UNLIMITED
For land contracts, new or seasoned, lowest possible discount, no obligation. Call FE 4-3944 or FE 5-0975. Ask for Ted McCullough
ARGO REALTY 5143 Cass Elizabeth Rd.
IMMEDIATE ACTION
On any good land contract. New or seasoned. Your cash upon satisfactory inspection of property and title. Ask Ken Templeton
K. L. Templeton, Realtor
2339 Orchard Lake Rd. FE 4-4582
CASH FOR LAND CONTRACTS H. J. VanWelt, 4540 Dixie Hwy OR 3-1355

Wtd. Contracts, Mtgs. 32

CASH
FOR YOUR HOME OR EQUITY If cash interests you let us look over your property for a cash sale. In many cases we can get you cash for small or large equities. We also have buyers for land contracts. Clark Real Estate, 1362 W. Huron. FE 4-6492 or FE 4-4813. Ask for Mr. Clark.

CASH IN A FLASH
For land contracts, see Augie Johnson in person. 20 years service to satisfied friends and clientele.
A. Johnson
REALTOR 1704 S. Telegraph Rd. FE 4-2533

Ready, Willing and Able
Cash buyers waiting for your land contract. Call Realtor Partridge FE 4-3581

WE NEED CONTRACTS
Have buyers for new or seasoned land contracts. Reasonable discounts. Quick courteous service. Ask for Mr. Hayden. No obligation.
J. C. HAYDEN, Realtor
76 E. Walton FE 8-0441
EQUITABLE SOCIETY FARM LOANS on good properties ½ acre or more with 100 ft. frontage
S. D. Charles 1711 S. Telegraph FE 4-0521 Eves. FE 5-8891

Wanted Real Estate 32A

WOULD LIKE TO LEASE WITH option to buy old farm house, within ½ hour of Birmingham MI 6-9453.

$ TOP $
FOR HOMES GI & FHA EQUITIES
Land Contracts
NO CHARGE FOR CLOSING
J. J. JOLL REALTY
2836 DIXIE HWY FE 4-4561

We Will Buy Your Equity
Don't lose your home—cash waiting—no red tape. We also need listings. Giroux-Franks 4395 Dixie Hwy. OR 3-9701.
LAKE PROPERTY LISTINGS needed in Northwest Oakland County & vicinity. C. Pangus, Realtor. Specialist in lake property of all kinds. 1919 M15, Ortonville. National 7-2815. Collect.

GI AND FHA
CASH FOR YOUR HOME
Yes we can sell your home for cash, with very small down payment, call us for further information, do not feel obligated. We will appraise your property and tell you the cash you can receive net to you.
WE TRADE WE BUILD
DORRIS & SON REALTORS 752 W. Huron PHONE FE 4-1557
HOME WITH BASEMENT, OWNER, W. Side, Indian Village preferred. Reasonable. Large down payment. FE 2-9687.
CASH
Have buyer for small home $3,500 cash.
ELWOOD REALTY FE 4-5203

NOW
We are authorized by large mortgage firms to get you cash for your home under the new FHA plan. Call us for details today.
WHITE BROS. REAL ESTATE OR 3-1295
5660 Dixie Hwy.
Open Eves. 'til 9 — Sun. 10 'til 5
WE HAVE QUALIFIED BUYERS waiting for commercial properties, farms and acreage. A phone call will give you immediate action
ROY KNAUF 261½ W. Huron St. FE 2-7421

Listings Wanted
We Buy Equities
R. D. RILEY, Broker
509 Elizabeth Lake Rd. FE 4-1157 FE 4-4821
WILL BUY OR LIST YOUR LAKE property. Purchasers waiting. R. P. McKINNEY Office, 5800 Commerce Rd. Ph. PONTIAC EM 3-5211 UN 1-5798

WTD. IMMEDIATELY
Permanent business man wants to buy on short term lease option property with home, 5 rms. & bath or part bath dn., 2 rms. or more & bath up, full basement, auto. heat, large lot or more with garage or other building suitable for small storage. No parking restrictions & in Federal phone area. FE 8-4301.
WANTED MODERN 3 BEDROOM home with basement on lake or LAKEFRONT LOT or COTTAGE — Must have good beach, within 10 miles of Pontiac and reasonable. FE 4-0805.
WANTED IMMEDIATELY. Homes, farms, lake property & land contracts. Buyers waiting.
Paul M. Jones, Real Est. 832 W. Huron FE 4-8500

Rent Apts. Furnished 33

1 FOUR ROOM NICELY FURN. on West Side. Also 4 room, stove and refrig. and utilities furn. FE 5-6108 days. FE 5-6850. Eves.
1 LARGE CLEAN ROOM, $9 WK. Ladies only. FE 5-2585
1 RM. & KITCHENETTE. APPLY 186 N. Perry. FE 2-5236
1 RM. & KITCHEN, PVT. ENT., washing. Close in. FE 2-0663
1 - 2 BEDROOM, PARTLY FURN. Lakefront apts. OR 3-8105.
1 RM. KITCHENETTE & PVT bath, adults only. 290 N. Paddock, Alberta Apts.
1 - 2 BEDROOM, PARTLY FURN Lakefront apts. OR 3-9105.
2 ROOM FURNISHED APARTment, 91 N. Cass.
2 RM. OR 4 RM. APT. FE 4-5361. 81 Auburn Ave.
2 RMS., NICELY FURN., CLOSE to downtown. Infant welcome. FE 2-2390.
2 LARGE RM. UPPER, NEWLY decor., pvt. bath & parking. 164 W. Pike.
2 OR 3 RMS., FURN OR UNfurn. Pvt. parking. Nice apt. building.

SHIRLEY APTS.
180 E. Huron FE 4-0572
2 RMS. PVT. ENT. UTIL. FURN 51 Pine. FE 4-0122.
AND 1 ROOM, PRIVATE ENTR and bath. 111 N. Telegraph.
2 ROOM APARTMENT, PRIVATE bath and entrance. 229 N. Saginaw. FE 4-8503.
2 RM. PRIVATE ENT. & BATH FE 5-8466. 184 Mt. Clemens St.
2 ROOM APT. $10.00 WEEK. COUple. 75 Clark.
3 3-ROOM APARTMENTS, NEAR General Hospital. FE 8-2512 or MA 5-3183.
2 RMS., NICELY FURN. WITH TV. Baby welcome. 101 S. Paddock.
1 AND 1 ROOM PRIVATE BATH 79 Clark
2 & 3 RM. APT. PVT. BATH. 890 Robinwood, off N. Perry.
2 ROOM WITH KITCHENETTE. Modern. Private bath & entrance. Washing facilities. FE 2-6226.
2 & 3 ROOM APTS. CLOSE IN. FE 2-4100
2 LARGE ROOMS AND PORCH. Private entrance. 13 Pine Grove.
2 AND 3 RM. CLEAN APTS. EACH have large closets. Everything furn. Walking distance. FE 2-3043 or FE 8-2209.
2 RMS., BATH, PVT. ENT. FE 4-8179
2 RMS., PVT. BATH & ENT. CALL after 5: Drayton Plains, near Dixie. OR 3-3223.
2 ROOMS, ADULTS ONLY. NO drinkers. 315 Voorheis.
1 RMS. & PVT. BATH; FIRST floor. Util. paid. FE 3-5236. Apply 38 N. Perry.
2 LARGE ROOMS, EVERYTHING furn. Close in. $12 wk. FE 5-1690.
2 & 3 LARGE ROOMS. 387 OSMUN FE 4-4759.
2 & 3 LARGE RM. APTS. DOWNTOWN. $12.50 UP. PVT. BATH AND ENTR. 42 AUBURN. REAR OFFICE.

SLICES OF HAM

Rent Apts. Furnished 33

3 ROOMS WITH PVT. BATH & entrance. $18 per wk. small child welcome. FE 8-1431.
3 LARGE ROOMS, REASONABLE. FE 2-5408 or FE 4-3064.
3 ROOM FURN. APT., REFINED people, no children. Close to down town. FE 4-5989.
3 ROOMS & BATH. BIG GARden spot. $50 month. Auburn Heights. Couple only. FE 4-7500.
3 ROOMS. 9 PARK PL. AUTO. dryer. Children welcome. FE 8-2447.
3 ROOMS, ALL UTILITIES FURnished. Neat and clean, plenty of closet space. Well furnished. 16 Pinegrove. See after 4:30 or Saturday and Sunday.
3 RMS. PVT. BATH AND ENT. Adults. 402 W. Huron. FE 5-7584.
3 ROOMS WITH PVT. BATH & entrance. $18 per wk., small child welcome. FE 8-1431.
3 CLEAN ROOMS, AUTOMATIC hot water, private entrance, paved streets, adults only. $13.50 weekly. FE 2-5501.
3 RM. FURN. APT., GARAGE avail., 2 adults. 104 Henderson
3 ROOMS UTILITIES & WASHing facilities furnished, small baby welcome. FE 8-9553.
3 ROOM AND BATH. BABY WELcome. In Pontiac. Phone MYrtle 2-1081.
LARGE FURN. 3-RM. APT. PVT. bath. Apply 67 Norton.
3 ROOM FURN. APT. PVT. BATH & ent. 2101 Opdyke Rd. FE 4-8309.
3 LARGE ROOMS, PRIVATE BATH and entrance. Small baby welcome. 139 Raeburn. FE 5-8339.
3 ROOMS, 1ST. FLOOR, PVT. bath & Entr., all furnished, clean and just right for working couple. 2470 Dixie Hwy. 1 Blk. N. of Pontiac Drive-In Theater. FE 2-1573, after 4
3 ROOM APARTMENT. EVERYthing furnished. 1 small child welcome. Reasonable. Near Auburn Heights. FE 8-3139.
3 LARGE ROOMS, TILE BATH. Superb furnishings. $85 per month includes everything. Couple only. FE 5-4032.
2 RMS. AND BATH, EVERYTHING Pvt., call after 4 wk. days or Sat. and Sun. all day. 19 Short St.
3 RMS. & BATH. WITH PVT. bath & ent. Basement apt. $14 per week. FE 8-1431.
3 ROOMS AND BATH. PVT. ENTR FE 5-4638.
4 RMS., 2 BDRMS., UPPER APT. Matthew St. OR 3-7887
4 RMS., NICE, UTIL. FURN. UPper, adults. FE 4-7267.
4 RM. APT. FE 8-6171
4 NICE ROOMS, OR 3 NICE RMS FE 4-4686
4 RMS. & BATH. PVT. ENT. West side. Call FE 2-0661 after 6 FE 5-5322.
4 ROOMS AND BATH, ALL UTILities furnished. Located close to downtown on North Perry. $18 weekly. Call FE 4-4821.
4 ROOMS AND 3 ROOMS. PVT bath. 31 Stowell. FE 4-2190.
5 ROOM APT., GROUND FLOOR, middleaged couple or bachelor preferred. Very reasonable, ref. required. 133 E. Howard.
5 RMS., PVT BATH & ENT. Children welcome. 307 Voorheis Rd.
6 ROOMS, CLOSE TO DOWNtown. No utilities. $16 wk. 20 Frank St. FE 5-2252 after 5.
86 COTTAGE ST. 2 & 3 RM. apts. Newly decorated, everything included. See caretaker. Apt. B-1, Mrs. Synder. FE 8-6769
90 OAKLAND Newly decorated 3 rm. apt., $55 month. See caretaker.
BACHELOR APARTMENT, OUTside entrance and furnished. 367 N. Paddock.
CLEAN, COMFORTABLE 5 RMS. and bath. Close in. Util. Bus. After 6. FE 5-8206
DOWNTOWN 2 ROOMS & BATH. FE 3-0826.
EAST SIDE 2 ADULTS. 3 RMS. and bath. Pvt. entr. Util. furn. References required. FE 2-5207 between 7 & 9 p.m.
FURN. APT. INCLUDING UTIL. large living rm., kitchen and bath, alcove bedroom, pvt. entr., $65. Adults. 2615 Union Lk. Rd. near Moroy's Golf Course. EM 3-3017.
FOUR AND FIVE ROOM FURnished Apts. Woodhull Lake 4686 Second. Drayton Plains.
FOR COLORED 3 large rooms, & full bath, all nicely decorated. Call at 226 Prospect St., Apt. 6.

HOLLYWOOD APTS.
Furnished or unfurnished. 2 & 3 rms., bath, util. furn. 114 E. Howard. FE 2-1834
LAKE FRONT, FOR CLEAN COUple. No drinkers. FE 2-4160.
LOWER 3 ROOMS, ADULTS. 258 Orchard Lake Ave.
SUITABLE FOR NEWLY MARried couple. Lake privileges low rent. Call after 5 p.m. FE 4-5577.
NEW 3 RMS. PVT. BATH & ENTR Child welcome. $18 wk. 366 N. Perry. FE 2-4486.
NEAR FISHER BODY — LIVING room, kitched, bath. Util. $15 week. OR 3-7206.
STUDIO APT. VERY LARGE. Utilities included. Reasonable. 119 State. FE 5-2203.
UNION LAKE — MODERN 3 rooms & bath. Large ranch style bldg. Everything private. Parking Adults. EM 3-4285.

Rent Apts. Unfurnished 34

1 RM. KITCHENETTE & PVT bath, heat, stove & refrig. furn., adults only. 290 N. Paddock, Alberta Apts.
1 - 2 BEDROOM, PARTLY FURN. Lakefront apts. OR 3-9105.
1 BEDROOM APT. FOR LEASE Adults. 130 Seminole. BelAir Manor. FE 4-1559.
1 - 2 BEDROOM, PARTLY FURN Lakefront apts. OR 3-9105.
1ST FLOOR, 3 & BATH, HEATED Good condition. FE 2-7425.
2 OR 3 RMS., FURN. OR UNfurn. Pvt. parking. Nice apt. building.

GLORIA APTS.
37 Mechanic St. FE 4-4226
2 BEDROOM, PRIVATE ENTrance. 2401 Opdyke near Walton Blvd. $50 mo. FE 4-0635.
2, 4 ROOM FLATS, PVT. BATH and entrance canal front, rent or sell. FE 5-2760.
2 BEDROOM, NEW LAKEFRONT yr.-around apt. Wall-to-wall carpeting, tile bath, electric stove & automatic heat. 9991 Dixie Hwy MAple 5-1183.
2 BEDRM. 5 RM. APT. VACANT. W. Huron St. near Gen. Hospital Ref. required. $80 FE 2-2690.
2- AND 3-ROOM APTS.
Stove & refrigerator. Adults only
PALM VILLA APTS.
484 Auburn Ave FE 2-6830
3 RMS. PVT. BATH AND ENT. Adults. FE 2-1410

Rent Apts. Unfurnished 34

3 ROOMS AND BATH, NEWLY decorated. $60. 27 Oakhill r. 7-0194.
3 RMS., NEWLY DEC., STOVE, refrig. furn. 285 Whittemore.
3 UPPER FLATS: 2 2-BEDRMS $60; & 1-bedrm., $55. Desirable location near Lincoln Jr. High School on Euclid street. FE 4-2523 or FE 5-1172.
3 ROOM AND KITCHENETTE with refrigerator furnished. 1 child welcome. FE 8-0544.
3 LARGE ROOMS AND BATH. 1ST floor. Partly furn. $75. FE 3-4366.
3 ROOMS, BATH, LOWER FLAT $55. 165 Chandler.
3 RMS. AND BATH. PVT. ENTR. Util. furn., FE 2-4068. 1058 Premont
3 RMS. & BATH. FIRST FLOOR. All util. furn. 290 Auburn Ave. For appointment call FE 4-4747.
3 RM. FURN. APT. ALL UTIL. paid. FE 5-7809 or 276 S. Anderson.
3 LGE. RMS., NEWLY DECORated. Util. OR 3-1328. 40 Mariva.
3 RMS. & BATH. UNION LAKE priv., adults only. EM 3-4775.
4 RMS., BATH, CHILDREN WELcome. $16 wk., 57 Whitemore.
4 ROOM HEATED, NEWLY DECorated with 3 bedrooms. West side — $75. Ph. FE 8-8024 or FE 2-3307.
4 ROOMS, HOT WATER, HEAT & refrigerator furn. Rent reas. FE 8-0544.
4 LARGE ROOMS AND BATH. Pvt. Entr., utilities paid, adults preferred. Keego, FE 4-9671.
4 RMS. & BATH, NEWLY DEC. West side. Adults. FE 2-1523.
4 ROOM UNFURN. APT. PRIVATE entrance. FE 5-9835.
4 & BATH UPPER FLAT. SHADE Screened porch. Close in. FE 8-1414.
4 RM. APT., NO DRINKERS OR children. 152 Washington. FE 2-8273.
4 ROOM ALL, MODERN HEATED. 4192 Dixie Hwy. over Keego Hardware. $45. a mo. Call FE 2-2944.
5 RMS DOWNSTAIRS. FULL basement, all util. and heat furn. $90 a month. 518 Orchard Lk.
5 RMS., NOMINAL RENT TO nice couple who will care for property. FE 3-8371. Mr. Goldman.
5 ROOM APT., UNF. LOCATED downtown Pontiac. Separate entrances. Separate basement. Call FE 4-5097.
5 RMS., 2 BDRM. UPPER. SEPArate basement and laundry. Also garage, $75 month. OR 3-7444.
5 RMS. COMPLETELY MODERN, newly decorated, heat furnished, near downtown, adults only, references. FE 5-6151.
5 RMS. AND BATH. LOWER IN Pontiac MI 6-8050.
5 RM. BRICK FLAT. AUTO. HEAT, clean, good neighborhood. Very nice. Adults, $65 mo. FE 2-5961.
5 RM. LOWER APT., & 3 RM. upper apt. Close to town & schools. All util. Furn., Children welcome. Inquire 10 Perkins St.
5 ROOM, UPPER, WEST SIDE. FE 4-4081
7 RM. APT., EXC. NEIGHBORhood, children welcome. 764 Owego Dr.
90 OAKLAND Newly decorated 3 rm. apt., $55 month. See caretaker.
COLORED—APT. FOR RENT. FE 4-7018.

DEL RIO APTS.
261 OAKLAND
3 rooms and bath, stove and util. furn. Couple with baby welcome.
FRANKLIN APTS.
Close to downtown shopping center & transportation, these all modern 3 room apts. with pvt. bath afford economical, attractive living quarters with no costly upkeep. Both front & rear windows give cool breeze cross ventilation in summer, yet you are toasty warm in winter & these chilly days of spring & fall. Newly decorated & well maintained, quiet friendly neighbors, adults only in this building. $53 per month including heat, hot & cold water. K. O. Hempstead, 102 E. Huron St. FE 4-6284 or after 5 p.m., FE 4-5184.
IMMEDIATE POSSESSION. LOVEly 5 rm. and bath duplex apt. Newly decorated. Reasonable rent FE 8-3738.
LARGE MODERN 6 ROOM 3 BEDroom apartment. Near high school — Phone FE 2-8982
LAKE FRONT 3 rms. & bath. Pvt. Entr., garage FE 4-7806
LAKE FRONT, FOR CLEAN COUple. No drinkers. FE 2-4160.
MODERN 2 BEDROOM APARTment, 3655 Crooks Rd. South of Auburn Ave. Couple. FE 8-8026.
PVT. 4 RMS. & BATH. ELEC. stove. FE 2-6092 3286 Auburn Ave.

ORCHARD CT. APTS.
BRAND NEW AIR CONDITIONED
19 SALMER Street — Pontiac's newest modern apartment development. Balcony type, individual entrances. Beautiful kitchens; Stove & Refrigerator furnished. Auto heat and hot water furnished. Adults only.
1 & 2 BEDROOM APARTMENTS Ready for immediate occupancy
OPEN DAILY & SUNDAY 10 A.M. THRU 9 P.M.
FE 8-6918

STUDIO & 3 ROOM APARTMENT. $10-$15 per week. PAUL A. KERN INC. FE 2-9209.
UNION LAKE — MODERN 3 RMS. & bath. Large ranch style bldg. Everything private. Parking. Adults. EM 3-4285.
YOUR WIFE WILL BE SPEECHLESS with admiration when she sees this magnificient 2 bedroom terrace apartment with loads of extras. Completely equipped kitchen includes stove, refrigerator and disposal. Lovely carpeted living room. Bath and bedrooms on upper level. Spacious back lawn for your summer enjoyment plus garage. Immediate possession. Call MI 8-5068.
WOLVERINE APTS.
Down town shopping and transportation within 2 blocks. Schools only 1 block away, children welcome, let them come home for lunch. We keep you toasty warm in winter, yet the front and rear windows let cool breezes thru in summer. Nicely decorated and well maintained. Rentals of $54 for 3 rooms and bath, larger higher. K. O. Hempstead, 102 E. Huron St. FE 4-8284.

WEST SIDE
Spacious 6 room, main floor apartment on Waldo. Tile bath and kitchen, newly decorated, perfect condition. Full basement and garage. Clean automatic steam heat. Adults preferred. OR 3-2216.
WOLVERINE LAKE APARTMENT Newly decorated. MA 4-1801 or MI 8-2929.

Rent Houses Furnished 35

2 BEDROOM MODERN HOME, $65 month. 1077 Durant, off Oakland.
2 BEDRM. HOME FURN. LAKE priv. MY 3-2895.
3 RMS. PVT. BATH AND ENT. Gas heat. Reasonable. 87 S. Parke St.
3 RMS. SCREENED PORCH AND shower bath. Close to Cass Lake. FE 2-5886.
3 RMS. AND BATH. THIS IS different. Clean, light, and cool. Close in. Pvt. Extra nice. Adults only. Must see to appreciate. 71 Kimball St.
4 ROOM HOUSE. $65 PER MO., Cooley Lk. Rd. EM 3-2818.
4 RM. FURN. HOUSE ON LONG Lk. FE 5-9098.
MODERN 3 RMS. PARTLY FURN. MAple 5-3000.
PIONEER HIGHLANDS 7 RMS., 1½ baths, Auto. washer, dryer, freezer. Lake priv., June 14th—Sept. 1st. $125 month. Includes Util. FE 5-8862 after 6 p.m.
SMALL HOUSE BEACH PRIV. In Keego Harbor. FE 4-1039.
SMALL, MODERN HOME FURN. with commodities. Inquire Dixie Floral, 5233 Dixie Hwy., Drayton Plains.
SMALL HOUSE FURN. OR UNfurn., children welcome. Off Taylor Rd. See Louie, Weaver, 1676 Taylor Rd. FE 4-2031.
SMALL HOUSE IN EXCHANGE for part-time lawn work. Woman to help in house for pay. 2217 Lk. Angelus Rd.
NEW 2 BEDRM. MODERN HOUSE-trailer. Adults preferred. FE 8-0947.
WATKINS LAKE. 4 ROOMS FURN. or unfurn. 4708 Highland rd.

WATERFORD
Almost new 3 bedroom brick. Lease $100 mo. furn. or $90 mo. unfurn. Immediate possession.
Howard E. Fox, Real Est.
OR 3-8771

Rent Houses Unfurn. 36

1 BEDRM. HOUSE NEAR CLARKston. For information call Holly MElrose 7-2393.
2 BEDRM. NEW HOME, RESIdential area, close to downtown, $82 week. FE 3-7562.
2 BDRMS., NEAR PONTIAC LAKE Priv. Immed. Occupancy. OR 3-3348.
2 FAMILY INCOME. 5 RMS. & bath down; 3 rms. & bath up. Pvt. entrance. 68 Poplar St. $85 per mo. For appointment call FE 2-6612 or FE 4-6981.
2 BEDROOMS, RAMONA TERrace, $75 per month. Call FE 4-1359
2 BEDROOM, NEWLY DEC., NR. Oxbow Lk. OR 3-3768.
2 BEDROOM, 2355 INDIANWOOD Rd. Lake Orion. Call LIncoln 3-6222.
2 BEDRM. HOUSE WITH GARDEN FE 4-4913
3 BEDRMS., GAS HEAT. NR. OAKland-Montcalm area. Basement. Very reas. Option to buy. FE 5-6767 or WE 3-4200.
3 BEDROOM HOME, LARGE kitchen, basement. Exc. condition. $75. FE 5-3487.
BEDROOM BRICK — NEW ranch styled, full basement — Paved street. $98 per month. FE 5-6767, WE 3-4200.
3 BEDRM., 1½ BATH, BRICK ranch, new

For Sale Houses 43

MULTIPLE LISTING SERVICE

O.I. TERMS
NO MONEY DOWN. We have a variety of 2 and 3 bedroom homes in different locations that can be bought with just mortgage cost down. We also have homes that can be bought on FHA terms. Call today!

OAKLAND AVENUE
2 bedroom bungalow with stairs to unfinished attic. Full basement with tile floors and painted walls, ceramic tile bath, automatic gas heat, wall to wall carpeting 2 car garage and very neat. Let's take a look!

NEW CONSTRUCTION
We have plans and specifications for new homes. If you are contemplating building a new home give us a call and let us help you in any way we can.

George R. Irwin
REALTOR 269 Baldwin Ave
FE 5-0101

PARTLY FINISHED 4 BDRM house in good location. Ready to move in. $9,000. Small down payment, easy terms. MAple 5-5811

"BUD"

Lakefront
Not far from town or shopping center. See this delightful Watkins Lake home with 3 bedrooms, full basement, automatic heat and hot water, many extras. Brick and Shake exterior, excellent condition throughout. Offered at $21,500.00 — Tomorrow may be too late, call now.

Close-In 30 Acres
Large 9 room, 2 story house used as 2 family income. 5 rooms and bath down, 4 rooms and bath up, separate entrances — 2 car garage, barn. Offered at $24,500.00.

"Bud" Nicholie, Realtor
49 Mt. Clemens St.
Call Mr. Allen
FE 5-1201 or FE 3-3370

Low Down Payment Specials:

TWIN BEACH AREA
2 bedroom log home in quiet location, 3 lots included. Only $8500 with $750 down

HATCHERY RD.
Neat 2 bedroom home, indoor and outdoor fireplaces. Only $700 down — Balance, $63 per month.

WILLIAMS LAKE RD.
Story and ½ frame home, 2 bedrooms with attached utility and garage. Only $700 down. Balance on contract.

EMBREE & GREGG
1569 Union Lake Rd.
Union Lake Village
EM 3-4393 or EM 3-3314

BY OWNER
3 bedroom home with garage. Near Waterford. $7900 with terms. Ph. MAple 5-1582.

CHEROKEE HILLS
First Offering
Custom-built for present owner this 5 room brick combines appealing appearance with convenient livability! It's well landscaped lot, 84x175 has good garden plot, with paved drive to attached 1½ car garage.

Room plan includes 2 bedrooms —the larger 12x13 with 3 fine closets; living room with attractive panelled fireplace, ceramic tile bath, full basement, good closets and cupboards — plus more storage, or future bedroom, in large second floor room. You'll like this fine home and agree it's realistically priced at $21,500!

CARL W. BIRD, Realtor
503 Community National Bank Bldg.
FE 4-4211 Eves. FE 5-1302

40 W. BURDICK, OXFORD, $18,300, lovely 8 rm. house, $4,000 dn. bedrm., sewing rm., den, living-dining rm., large kitchen, 1½ tile bath, porch, 2-car garage. Hot water heat. OA 5-3897.

2½ ACRES
4 rooms, part bath, 2-car garage. Priced reasonable with terms.
$1,000 DOWN
8 rooms & bath. Hardwood floors, gas heat. Near Oakland Park.

Also lots & acreage
CUCKLER REALTY
236 N. Saginaw
FE 4-4001
Eves. FE 2-7520 or FE 4-5063

ROCHESTER
New 3 bedroom ranch home with carport, nice kitchen with eating area. Good location, near schools. Can be bought on FHA. Only $12,250 terms.

LAKE ORION
Bellview Island lake home, year around. City gas & water. Private park. Beach privileges. Fireplace. Full basement. The beautiful part of this home is—all furnishings go with it. 27" TV, baby grand piano, wall-to-wall carpeting, stove, refrigerator—complete. Furnishings in good condition. Owner California bound. Must sell, only $13,000, terms.
W. J. CROSSLIN, BROKER
OL 2-8211 OL 1-0474

W. BLOOMFIELD TWP.
3½ A., 7 rm., brick home, beautifully landscaped, 2 baths, oil heat, full basement, 2-car garage. 2246 Haggerty Rd. Sun. 1 to 6 MA 4-2678.

Trade Your Equity
HOPKINS 289
New 3 bedroom face brick, Ranch style. Vestibule, large kitchen, range hood with fan. Gasinator. Full basement, large lot, aluminum storms & screens. Paved street. Builder, FE 5-6767, WE 3-4200.

CLARK

WEST SIDE. GOOD BUY. $9,500 with $1,700 down. Immediate possession. Large 5 room modern bungalow. Modern kitchen with snack bar. Separate dining room, living room, 2 bedrooms, basement. Gas heat. New 1½-car garage. Off Voorheis Rd.

INCOME BUY. 4 FAMILY. $16,000 Full price. Built in 1948, very good condition. Income over $250 monthly. Commercial lot, 100x250 feet. Owner's equity $6,200. Will accept free & clear home or land contracts as all or part down payment.

7 ROOM MODERN CITY HOME. 3 bedrooms and bath up. 1 bedroom down. Good condition. Basement, gas heat, garage. $9,900, with $2,000 or less down.

6 ROOM MODERN, 1 FLOOR BUNGALOW. Off Joslyn. A-1 condition, 3 bedrooms, dining room, oak floors, plastered walls, full basement. Nice lot. $10,500 with $3,700 down to 4 per cent GI mortgage. Shown by appointment. A real buy. Ask for Mike on this one.

CLARK REAL ESTATE
FE 4-8492 or FE 4-4813
1369 W. Huron Open Evenings
MULTIPLE LISTING SERVICE

6 ROOMS—3 BEDROOM HOME. Not far from downtown area. Has a building approximately 20 x 25 ft. in rear, for business. PRICED AT $9,900 with $1,900 DOWN.

SMALL 2 BEDROOM HOME. On a 60 x 265 ft lot overlooking Scotch Lake, with lake privileges. PRICED AT $6,500.

CALIFORNIA STYLE. Ranch overlooking beautiful Watkins Lake. Features galore. 26 x 24-ft living room. 2 fireplaces, built-ins in spacious kitchen. Thermopane windows and more. CALL US TODAY!

BUILD
Now is the time to build that home you have been thinking about. Will build to your specifications or from one of our many plans. Call us for full information.

Smith-Wideman
REAL ESTATE OPEN EVES
412 W. Huron FE 4-4526 FE 4-4516

For Sale Houses 43

COLORED INCOME
Here is chance to make some money! You can buy this 11 room, 2 story income on Irwin St., for only $7,950. Small down payment. The rent from the upstairs apartment will make your contract payment. Better call today. J. A. Taylor, Realtor. FE 4-2544.

3 BDRM. HOMES
No Mortgage Costs
PAYMENTS LESS THAN RENT
$10 Deposit Starts Deal
BUILT IN RANGES & OVENS
WITH
LOADS OF MODERN FEATURES
WHY PAY RENT?

Model Open
WEEKDAYS & SUNDAY 1 TO 7
EXCEPT FRIDAY.
Stanley at Kinney
2 block north of Montcalm
Nr. Lincoln Jr. High
WESTOWN REALTY
FE 8-2763 or EVES. LI 2-4677

4 BEDROOM MODERN. $500 DN $60 per mo. FE 5-9580.

MULTIPLE LISTING SERVICE

Four-Family Brick
Close to downtown. Close to Public and Parochial schools. 5 rooms in each unit. 4 new gas furnaces. Shows net profit over $2700. in 1957. Rentals only $65. per month. Good investment at only $26,500. Terms call FE 4-9584.

$1,000 Down
3 bedroom home, newly decorated inside and out. Pine paneled living room. Lovely shaded lot. Lake privileges on fine Lake west of Pontiac. FE 4-9584.

Once in a Lifetime
Yes, it's only once in a life time you find a sand beach like this one. Beautiful lot with plenty of shade trees and it is all fenced in. Cute & cozy two bedrooms with paneled recreation room, auto heat and hot water, everything you could want. Call now. MY 3-2821. Priced to sell at $14,500.

Horse Country
Beautiful Setting — acre of ground — eleven room home with oak, maple & walnut floors, two baths, oil steam heat and 15 gorgeous maple trees, horse barn and many other fine features. $14,000. with terms. Call MY 3-2821.

LAWRENCE W.
GAYLORD
136 E. Pike Open Eves.
FE 4-9584

WASH. PARK SUB.
2 bedrooms, gas heat, automatic washer, drapes, carpeting, water softener, many extras. $12,750. Bldg. 25x40.
LeClair KEnwood 1-8479

PONTIAC
$395
MOVES YOU IN!
MONTHLY PAYMENTS INCLUDING INTEREST AND PRINCIPAL, $691, HOMES LESS THAN 3 YEARS OLD!
894 Kenilworth. 3 bedrms.
215 W. Strathmore. 2 bedrms.
253 W Fairmont. 2 bedrms.
2881 Edna Jane. 2 bedrms.
C.I.L. COLLECT
MR. WILLIAMS

Gross Rlty.
UN 4-4272 1342p W. 1-Mile Rd.

A Beauty Spot
When this spacious brick ranch home was built in UPPER LONG WOODS, every advantage of the hilltop setting was incorporated as an asset. Tremendous view — year 'round! Full dining room, 3 bedrooms. The 14x21 carpeted living room has TWO huge picture windows and a raised hearth fireplace. Large breezeway (built in grill), double garage. Recreation room in the basement. Yes, oak floor, plastered walls, storms and screens. ALSO PARK PRIVILEGES AND PRIVATE BEACH. See it, by all means!

198x660 Ft.
LOOK . . . a neat, modern home on 3 acres. CLOSE IN, near Williams Lake School, on paved road. Storms and screens. Has a brooder house, 12x18. If you want that big garden this year, better hurry. $2,00o down will buy it! $11,900 full price.

Humphries
FE 2-0474 Realtor FE 4-7114
83 N. Telegraph Open Eves.
Multiple Listing Service

Dorris & Son
Rambling Ranch Home
LAKE FRONT
The type of home your family has always dreamed of owning. Six beautiful spacious rooms on one floor, plus breezeway and garage, full basement at ground level toward lake. Finest of materials and workmanship money could buy, situated on wooded lot, 100 x 265, in very exclusive subdivision. Excellent beach, two full ceramic tile baths, plus half bath, and many other outstanding selling appointments.

GI HOMES
(1) $7,250 total price of this attractive modern bungalow on lot 120 x 140. Kool Vent awnings, and jalousie windows. Located east suburban.

(2) $8,950 for 1 - year - old modern bungalow, with plastered walls and oak floors. Nice lot. Crescent Lake Estates.

(3) $10,500. Modern two bedroom bungalow. Full basement, extra lavatory, and shower. Oil heat, fireplace. Wards Orchard.

WE TRADE WE BUILD
DORRIS & SON REALTORS
752 W. Huron Ph. FE 4-1557

KNUDSEN

Rochester Area
Large Brick Ranchtype home with attached garage and screened porch. 3 bedrooms in addition to a large paneled family room with fireplace and grill. Large living room with fireplace. Wall to wall carpeting. Large landscaped lot. Terms.

Spence Street
A good 6 room and bath home in a good location. Home has been nicely kept and has received considerable modernization. Screened porch and 2 car garage — Terms.

Thorpe Street
Well located 7 room and bath home with gas heat and 2 car garage. Corner lot, on 2 paved streets. $10,500.

WM. H. KNUDSEN
REALTOR 244 S. Telegraph Rd.
Evening No FE 2-8503

For Sale Houses 43

$200 DOWN
NEW 3 BEDROOM Brick. Completed on exterior — Finish the interior and SAVE plenty. Lot 86 x 600 on blacktop. We have just one, so call now.

CRAWFORD AGENCY
MY 3-1143 609 E. FLINT ST.
LAKE ORION, MICH.

BY OWNER
VACANT for immediate possession. Newly decorated 2 bedrooms, bath, large living room, kitchen and utility room. 2 years old. Aluminum storms and screens. Oil heat. $9,500 with $500 down — no closing costs and $85 per month including taxes and insurance. Call after 6:00 p.m. LIberty 9-1274.

BUILT BY OWNER
in 1952. 2 bedrm., full basement, large lot, nice location. OR 3-2810

NO PAYMENT DOWN
2 or 3 bedroom starter homes with full basement and rough wiring on your lot or will build on our lot with small down payment. F. C. Wood Co. OR 3-1235. Corner Williams Lk. Rd. & M59. After 6, OR 3-7038.

TRIPP
ELIZABETH LAKE ESTATES. 3 bedroom, family home—1 bedroom and lav. down. Full dining room, oil heat, rec. room, double garage, fenced yard. Two lots. Low down payment to new FHA mortgage. Call today.

Leslie R. Tripp, Realtor
75 W. Huron Street
FE 5-8161 or FE 4-4278

BY OWNER. NEW 2 BEDROOM home. Drayton Plains. OR 3-2392.

COMPARE THIS
Custom built 1200 sq. ft. 3 bedroom brick ranch home. Full basement. 2 fireplaces. Slate entrance. 1½ baths. Ceramic tile with vanity. Plastered walls. Oak floors 22x24 plastered garage. All this for $17,000 on your lot.
E. J. DUNLAP
Custom builder FE 8-1196

3 BEDROOM RANCH, REFRIGERATOR, washer, dryer, range included. Low monthly payments, $8,200. 763 Sunset Rd., Lake Orion. MY 3-7671.

SCENIC ROCHESTER HILLS. 2 acres beautiful view. 3 bedrm. brick. Paneled family room. 1½ baths, fireplace, wall oven-fold back unit, aluminum storms & screens. $23,000. OLive 1-1174.

ROCHESTER AREA
3-year-old ranch with 4 lots. Combination kitchen and family rm., attached garage. $12,500. terms.
H. M. SELDON CO.
16 Woodward, Rochester, Mich.
OL 1-6751

Hayden
OFF MT. CLEMENS. 2 shady lots with 5 room home. Oak firs. New oil furnace. A good buy at $6,250 with low down payment.

PERRY PARK. Excellent 2 story home with 2 car garage. Basement with gas furnace and shower. Living room 22x11.6. Master bedroom 22x11.9. Dormitory bedroom on 2nd floor. $10,800, terms.

CEDAR ISLAND LAKE FRONT. New 3 bedroom home on large lot. Basement opens at lake level. Picture windows. Tile bath. Oak floors. $13,500. Terms.

$495 DOWN. New 2 bedroom home on your lot. $6,995. Full price. Wood floors. Picture window. Bath. Utility room. This is not a shell. If you don't own a lot we can offer a choice of good locations.

N. SUBURBAN. Large 5 room brick home on approx. 1 acre. Oil furnace. Full basement. Fireplace, 2 car garage. $12,000, terms.

J. C. HAYDEN, Realtor
86 E. Walton FE 8-0441
Open Eves.

No Down Payment
TO GI'S
New, beautiful 3 bedroom brick ranch with full basement. Vestibule. Family sized kitchen. Gasinator. Aluminum storms and screens. Paved street. Builder. FE 5-6767. WE 3-4200.

Juda Lake
3-BEDROOM RANCH
$8,990
GI's
$58 PER MONTH
$293 Moves You In
FHA
$64 PER MONTH
$344 Moves You In
3 MILES NORTH ON JOSLYN
FE 2-0122
OPEN DAILY 1 P.M. 'TIL DARK
Diorah Building Co.

COLORED
Nothing Down!
GI'S — 2, 3, & 4 BEDROOM BARGAINS
LARGE WOODED LOTS — BARGAIN PRICED FOR FAST ACTION

JIM WRIGHT
345 OAKLAND AVE. FE 5-9441
OPEN EVENINGS UNTIL 8:30
MULTIPLE LISTING SERVICE

MIDDLETON
$750 DOWN — Located off Pine Knob Rd., 6 room modern 3 bedroom home. 2 acres of level land. Might consider a trade. Immediate possession.

$500 DOWN — Cozy 4 room and bath. Aluminum storms and screens, extra nice lot. Immediate possession.

MANY OTHER HOMES
RENTALS & INCOME
Leslie R. Middleton
BROKER 188 N. JOHNSON
FE 5-7721 — OR 3-3922 — FE 8-6003

DRAYTON PLAINS
109' BY 350' LOT
Located on a paved street, this gardeners paradise has for dad: Extra large 2 car garage with work shop space plus tool storage rm., out door barbecue, fenced garden with many berries and fruit trees. For mother: Huge carpeted living rm. with fireplace, full dining rm., den or sewing rm., extra breakfast rm., built in stove and oven, ceramic bath and finished recreation rm. in full basement. For both mother and dad: Beautiful land scaping and $1,600 worth of new awnings which makes this a lovely place to live, walking distance to stores. Full price $24,950 terms.
HOLMES-BARTRAM
4392 Dixie Hwy.
OR 3-1990 Evenings OR 3-3230

IT'S FOR YOU
7 NICE ROOMS — Near St Mike's & Baldwin Schools. If you need a large family home that doesn't cost a lot THIS IS IT. $7,950. EASY TERMS.

THRIFTY THINKING
$700 DOWN — Only $50 per month 20 x 30 neat & clean bungalow. 50 x 256 lot, with shade & more. TOTAL $5,500.

J. R. Hiltz
Realtor
1011 W. Huron FE 5-6191

CARNIVAL by Dick Turner

5-22 T.M. Reg. U.S. Pat. Off. © 1958 by NEA Service, Inc.

"I want to get Junior out of the house before his birthday present is delivered! Pretend you're fixing his bath!"

For Sale Houses 43

BEAUTIFUL LAKEFRONT 3 BEDROOM furnished. Cash to mortgage. OR 3-6538.

Loveland
2188 Cass Lake Rd.
FE 2-4875 FE 4-1661

NEARLY NEW 2 BEDRMS., ALL modern, full price $7,900.
Good 3 story with only $1,000 Down.
4 rms., $4,000.
6 rm. ranch type.
Plenty of other good buys.
PAT W. DINNAN
66 W. Huron FE 4-2577
EVES. FE 4-3946

$500 DOWN
5 rooms & bath, 1 acre. City water. $6,500 full price. OL 3-6211.

SYLVAN LAKE
Sam Warwick has new 3 bedrm. brick tri-level, high basement, wooded lot, lake privileges. $19,800. 1314 Sherwood. FE 4-5090. FE 2-2105. Open Sunday.

ARRO
"Heart of the Lakes"
Words Cannot Express
The beauty & comfort of this lovely waterfront home on Maceday Lake. There are 4 bedrooms, 14 x 18' living room with natural brick fireplace, full ceramic tile bath, large sun porch with a breathtaking view of the water. Shown by appointment only.

Channel Front
Four room bungalow with 2 bedrooms, tiled bath, part basement. Oil furnace, 80 ft. on canal leading into Maceday Lake. Boat & furniture included in low price of $7,450. It's vacant!

Elizabeth Lake Estates
Four rooms on large shady lot. 21' living room, 28' combination kitchen & dining room, 28' glassed-in porch. Apple, pear & cherry trees. Possible expansion attic, 1 block from school.

Walton Blvd.
Seven room Rancher with spacious rooms. Ledge rock fireplace, new heating unit, 1½-car garage & lovely landscaped lot with 190 ft. on the road & 300 ft. on School House Lake. Excellent swimming. Shown by appointment only.
ARRO REALTY
TED McCULLOUGH REALTOR
5143 Cass-Elizabeth Rd.
FE 5-1284 & FE 4-3844
Open Evenings Sunday 1 to 5

$300 DOWN
3 ROOM HOME ON NORTH SIDE. STOVE & REFRIGERATOR INCLUDED. WILL HELP RESPONSIBLE PARTY WITH DOWN PAYMENT.

$500 DOWN
NEAT 2 BEDROOM WITH BASEMENT. IMMEDIATE POSSESSION.

R. J. VALUET, Realtor
345 OAKLAND AVE FE 5-0693
OPEN EVENINGS UNTIL 8:30
MULTIPLE LISTING SERVICE

3-Bedrm. Ranch Home
In Waterford Village
Very attractive inside and out. 25 foot living room, large picture window. 1½ tiled baths, oil furnace. Aluminum storms and screens. You'll love the large country kitchen done in yellow and white. Oversized lot, 80x183, with nice view. 3 spacious bedrooms and closets. Delay may mean disappointment. Owner leaving state, only $1,400 down, and $60 a month plus taxes and insurance.

Attractive Bungalow
Elizabeth Lake Estates
Exceptionally neat, 2 bedrms., oak floors, painted walls, full tile bath, oil furnace. Huge 2½-car insulated garage. 2 nice corner lots — 2 blks. to school. Access to perfect swimming beach and good fishing lake. Only $1,500 down.

Giroux-Franks
GENERAL REAL ESTATE
4395 Dixie Hwy. OR 3-9701

VETERANS!
$195 MOVES YOU IN—NO OTHER COST. THREE NEW 3 BEDROOM BRICK RANCHERS, MODERN AND BEAUTIFUL. SELECT OAK FLOORS, TILE BATH, WARDROBE CLOSETS, LOVELY KITCHEN, BEAUTIFULLY DECORATED THROUGHOUT. FULL BASEMENT, REC. ROOM APLENTY. PAVED STREET. IMMEDIATE POSSESSION.

BUILDING?
We will build on your lot, 2 or 3 bedroom home, with or without basement. Featuring plastered walls, oak floors, forced air heat. NO MONEY DOWN. Give us a call.

OFF JOSLYN
Two new 3 bedroom contemporaries now under construction near new Jr. High and High Schools. Featuring plastered walls, birch doors, 11x17 kitchen, lovely full basement, forced air heat. A real value at $11,800 with $400 down on FHA terms.

Jim Williams
REAL ESTATE & INSURANCE
1218 Baldwin FE 4-0547

LAKE PRIVILEGES
Beautiful 3 bedroom Ranch. Living room 21 x 14 with attractive fireplace. Sun room 14 x 10. 2 Car garage. Lot 120 x 110. Full price only $14,950 with terms.

INCOME
Dandy 2 family income. 5 Rooms and bath on 1st floor; 3 rooms and bath on 2nd floor with private entrance. Oil heat. Only $1,750 down.

NEAR WISNER SCHOOL
Attractive 2 bedroom bungalow. Large living room, kitchen with eating space. Full basement, gas heat. Full price only $9,150 with FHA terms

IVAN W.
SCHRAM
REALTOR FE 5-9471
942 JOSLYN COR. MANSFIELD
OPEN EVENINGS & SUNDAY
MULTIPLE LISTING SERVICE

For Sale Houses 43

O.C.R.
Owner retiring to Florida, will sell their 3 bedroom modern home, 2½ lots, garage, basement, storms awnings. Pvt. yard and outdoor grill. $9,500, terms.
OAKLAND COUNTY REALTY
2610 Union Lake Rd.
EM 3-4164 EM 3-6331
EMpire 3-2411 after 6

GIs No $$ Dn.
LOW FHA TERMS
3 bedrooms
Full Basement
MODEL OPEN
418 Emerson
Bet. Mt. Clemens & Featherstone
M. R. WILSON, Rltr. FE 8-6192

41 POPLAR, OLDER HOME
NOTHING DOWN—GI
Roomy 3 bedrm. 2 story white frame with modern bath & kitchen, full basement, oil heat, auto. hot water, alu. storms, large garage & solid drive. Open 11 to 7.
NEIL C. CREIGHTON
WO 1-9594 If no ans. VE 8-1361

BY OWNER. 3 BEDRM. 5306 OAK Park. Monthly payments $52. Clarkston & Drayton Plains area. Near Sashabaw & Maybee Rd.

$550 DOWN
2 bedroom home with full basement and auto. heat. Hardwood floors, tile bath. Just decorated and in like new condition. Located on North end on paved street.

$600 DOWN
3 bedroom home on large lot. Nice subdivision with modern schools. Auto heat. Alum. storms & screens. Tile bath. Carport. Low monthly payments to include taxes and insurance.

$650 DOWN
3 bedroom with full basement. In new Madison School district. Alum. storms & screens. Hardwood floors. Vacant — Call us to see!

FHA TERMS—2610 Genes Dr. On this 3 bedroom home with tile bath. Alum storms & screens, patio & large lot. Well located. East of Pontiac. Call us for an appointment.

WE BUY AND SELL
LAND CONTRACTS

NICHOLIE
& HARGER CO.
33 WEST HURON STREET
OPEN EVENINGS FE 5-8183

FOR COLORED
Suburban Living in this 3 bedroom home on Big Lake Rd. Oil furnace. Lot approx. 100x200. $7100 with only $900 down.
J. C. HAYDEN, Realtor
86 E. Walton FE 8-0441 Open Eves

Old House
(CLARKSTON)
Here's that old house you have been waiting for—close to schools, shopping and churches. 5 bedrooms for large family. Needs handyman. Just $9,950 with $1,950 down. You can live here for $30 per month—call for particulars.

$750 Down
Neat 2 bedroom in Drayton. Oil heat, automatic hot water, storms and screens. Double size garage. Only $6,250 full price.

Williams Lk.
Let's go swimming & fishing is the passwbrd on this one! 2 nice bedrooms, large living room, extra nice kitchen, full basement. Automatic oil furnace. Also attached garage. Barbecue pit. Beautiful wooded lot, located on Lansdowne St. Only 200 ft. to A-1 beach. Call for appointment. Only $9,750. Terms can be arranged. Hurry!

Howard E. Fox
REAL ESTATE
5275 Dixie Hwy. Drayton Plains
OR 3-8771

RILEY
Room for Everyone
Big families or small ones that need additional income. See this 7 room house in excellent condition. Located in desirable neighborhood, close to downtown shopping. Now owner occupied and bringing in $150 per month. Price reduced to $9,950 with $1,500 dn.

Suburban Comfort
Located in a nice quiet neighborhood within the city limits. Excellent 2 bedroom home with tiled bath, kitchen and breezeway to attached garage. All rooms carpeted. Situated on a beautiful 150 x 150 foot lot with a running stream at its side. Call us for an appointment. $10,500.

East Yale
3 bedroom home, convenient to shopping and transportation. It has a large living room, dining room, kitchen and full basement. $1,000 down.
BROKER
509 Elizabeth Lake Rd.
FE 4-1157 FE 4-4821

HURON GARDENS
Two Bedroom Home
Full Basement
Wall-to-Wall Carpeting
Nicely Landscaped Lot
0000000
Down to Vets
WM. A.
KENNEDY
REALTOR
3101 W. Huron FE 4-3569
Open Evenings 'Til 9

For Sale Houses 43

ANNETT
OFFERS

West Side
Home and Income near City Hospital. 5 spacious rooms and lavatory first floor. 4 rooms and bath up, outside stairway, rented at $65 a month. 2 porches. Basement, oil heat. Lot 50x197. 2 car garage. $10,150; $2292 down.

$1,500 Down
Small ranch type home for a couple close to Golf Course. Complete home, oil heat, fireplace, 1½ car garage. Privileges on Silver Lake. Possession at once.

Waterford Township
Newer brick ranch, close in near schools. 3 bedrooms, spacious living room, tile bath, kitchen 11x13 with eating space, birch cupboards, corner sink. Basement, gas furnace, water softener. Aluminum storms and screens. Lot 75x150. Owner transferred. $15,500; terms to present FHA mortgage.

Donelson Park
Desirable location, lake privileges. 7 room home, attractive living room with fireplace, 2 bedrooms and bath on first floor, large bedroom and small room up. Carpet in 4 rooms. Recreation room, bar, fireplace. Attached breeseway, porch, and garage. Lot 85x172. $21,500; terms.

Westridge—Waterford
Near Parochial and public schools, deluxe brick ranch, fireplace, 1½ baths, 3 bedrooms and den, carpeting and drapes, gas heat. Attached 2 car garage. Nicely landscaped lot 90x145. $31,500; terms.

Roy Annett Inc.
REALTORS
28 E. Huron FEderal 8-0466
Open Evenings and Sunday 1-4

ASSOCIATE
BROKERS INVESTMENT CO.
FE 8-9663

East Boulevard
3 BEDROOM home. Gas heat, full basement. Reasonable down payment.

Prospect Street
2 BEDROOM home. Gas heat. Side drive. Full basement. Priced for quick sale.
WILL TAKE YOUR HOME IN TRADE
443 ORCHARD LAKE AVE.

Johnson
FOR BETTER HOMES

FIRST OFFERING
7 room brick and frame ranch home in Bloomfield 3 bedrooms, family room, fireplace, built in stove, oven and disposal, 2 car attached garage, oil heat, large landscaped lot, sprinkling system in front lawn, carpeting, drapes and fireplace equipment included. $32,500 with terms.

NORTH SIDE
Lovely 5 room ranch home 2 years old, fenced rear yard, full price $8950 with reasonable down payment, to 4½ per cent mortgage with only $56.60 a month. Be sure and see this one.

WEST SIDE
3 bedroom home with 2 room apartment in basement. 2½ baths, lawn fenced and landscaped, full price $7250 and only $55 per month.

Evenings after 6 call FE 2-3381 or FE 5-2935.

A. JOHNSON, Realtor
1704 S. Telegraph Rd.
FE 4-2533

WHITE

Bargain Hunting?
For 3 bedroom home for only $9900? We suggest you see this one near Drayton Plains featuring a carpeted living room, also dining room, kitchen and 1 bedroom down, 2 large bedrooms up. ½ basement. This home also has plastered walls. Located on a large 125 x 130 ft. lot. Don't miss this one!

Buy Now — REALLY!
Don't miss this opportunity — a fine sparkling white 3 bedroom ranch home near Williams Lake featuring a large living room. Modern kitchen. Tiled bath. Oak floors, plastered walls, full basement. Fenced 100 x 150 ft. beautifully landscaped lot. Storms and screens. Numerous other extras. Best of all is the price. Only $13,500 to a 4 per cent mortgage.

Indubitably!
If you read this ad you'll know—that this is a fine Cass lakefront year around home. Excellent beach. Shady fenced landscaped lot. 1½ car garage. This fully insulated home has 5 rooms, 2 bedrooms and utility. Shown by appointment only. $13,500.

WHITE BROS.
OR 3-1295
5660 Dixie Hwy.
Open Eves 'til 9; Sun. 10 'Til 5

KENT
Established in 1916

CLARKSTON — Only $950 down for this 2 bedrm. home, new in '56. Oak floors, full bath with shower, oil heat. Large level lot. You can move in at once. See this bargain now at $8,950. Call tonight.

COLONIAL ESTATES — Handy to Birmingham and Pontiac. Nearly new brick ranch style home. 20 Ft. living rm., wall-to-wall carpeting, brick fireplace, vanity in tiled bath, attractive kitchen, Formica topped cupboards, dinette, oil heat. Attached 2 car garage, landscaped. All in A-1 condition. See this fine home offered at only $23,500. Reasonable terms.

ALL ON ONE FLOOR — Brick 3 bedrm. home located in west suburban area. Surrounded by other fine homes. Large living room with 2 way fireplace. Built-in features in large kitchen. Tiled bath, full bsm't., oil heat. Large lot. See this at $16,950. Terms.

ROOM FOR ALL — Pleasant 4 bedrm. home, closet space too. Full bsm't, oil heat, paved street, nearly ½ acre, shade trees outdoor grill. Located northwest of Pontiac. Ideal for large family. $12,950 terms.

LAKE PRIVILEGE — 3 bedroom modern home, hardwood floors, large kitchen, dining room and living room, full bsm't, garage. Large lot with good garden space and fruit trees. Only $10,950 with good terms.

Floyd Kent Inc., Realtor
2200 Dixie Hwy. at Telegraph
FE 2-0123 Open 9 to 9
AMPLE CUSTOMER PARKING

Templeton
778 Menominee
Truly a lovely home. Situated on 2 lots in this choice location. 2 bedrms., separate dining room, long picture windowed living room, natural fireplace. Kitchen is perfect in every detail. 1½-car attached garage. A home you would be proud to own.
K. L. Templeton, Realtor
2339 Orchard Lake Rd. FE 4-6563
After 6, FE 2-8502

For Sale Houses 43

LAKE ORION - DUPLEX, 5 & bath each. Separate furnaces. Newly reconditioned. Rental $50 each. Good terms. Owner. MY 3-3341.

2 BEDROOM, GAS HEAT, BASEMENT. Fenced yard. 1½ car garage. Lake Priv., near bus, school and stores. Low down payment. By owner. FE 5-0107.

$500 WILL BUY A 5 ROOM 2 bedroom house with 2 car garage & extra lot. Balance $4,925. FE 4-3941 Eve. FE 4-9313.

John K.
IRWIN

Time to Build
Build the new home that you have always dreamed of. We can build your new home to fit your pocket book. Take advantage of our trade-in features utilizing your present home to help finance the new home. Call us for information today.

Omar Street
Lovely 2 story home in excellent condition. New carpeting and decorating. One owner. $8950.

A Steal on Central
Well kept 1 story house with 4 rooms and bath. Only $3,000 with terms.

Wonderful Garden Area
Total of 3 lots with this lovely 2 bedroom home; 5 rooms in all with patio. Carpeting in 4 rooms. This is a real buy at $8,350.

John K. Irwin & Sons
Since 1925
313 West Huron Street
Phone FE 5-9447 Eve. FE 8-4274

HOYT

WATERFORD RANCH
$1250 — REDUCED down payment — IMMEDIATE POSSESSION — 3 bedroom Ranch type home with attached carport. Immaculate home has living room with picture window, cheery kitchen with gleaming white cupboards, laundry ell, many added builtins, alum. storms, screens, doors included. Take over GI 4½ per cent mtg. $65 month inc. taxes and insurance. Walking distance to schools.

CLARKSTON AREA
ONLY $18,950 — 1 3 bedrooms, 2 full baths, PLUS family room, attached 2 car garage. Owner out of town—wants quick sale. Very attractive living room, dining room, plus 10x10½ kitchen with garbage disposal, water softener, alum. storms, screens, doors. Large 100x120 lot. Just the home you have been looking for so long. We are PROUD to have the privilege of this newly listed residence.

LAKEFRONT
$14,500—SHALLOW BEACH ideal for kiddies. Living room has large picture window, beautiful large kitchen 12x12 has relaxing lake view, ceramic tile bath, oak floors, plastered walls, Alum. storms, screens, doors, 2 nice roomy 10x12 bedrooms. See this well planned home today.

HOYT REALTY
FE 2-8840 FE 2-9966
254 S. Telegraph Rd.
PON-TEL CENTRE

MULTIPLE LISTING SERVICE

O'NEIL

A BUY for a G.I. — $400 should put you in this 3 bedroom bungalow on a paved street. 1½ blocks from city bus. Sewer & water and of course, a basement. Nicely landscaped lot. House only 7 years old. Act quick on this one.

WEST SIDE Brick Colonial. This home has a 20 ft. living room with natural fireplace, full sized dining room, modern kitchen, 3 bedrooms and Ceramic tile bath up. Recreation room and ½ bath in basement. Gas auto. heat and gasinator. 2 car garage. All on a 75 ft. lot with a view of Sylvan Lake. Terms can be arranged.

ATTRACTIVE, NEW 3 bedroom Ranch home. Every room is large enough for enjoyable family living. Full basement, oil heat and lake privileges. Easy FHA terms.

G.I.'S, NOW you can buy this 3 bdroom Rancher for mortgage costs only. Has Knotty Pine living room, dining El and 10 x 12 kitchen. Hardwood floors and screens. $9,500 full price.

CLOSE TO THE LAKE is this 2 bedroom home with a 22 ft. living room, new modernized kitchen with breakfast bar, natural stone fireplace, 1½ car garage, and fenced yard. Full price $9,500 and can be bought on terms.

RAY O'NEIL, Realtor
262 S. Telegraph Rd. Open 9-9
FE 3-7103 OR 3-2028

STOUT'S
Best Buys Today

WOODED LOT
Beautiful setting for this cute 2 bedroom home, located in Bloomfield Twp. Plenty of shrubbery, fenced back yard. Only $7500.00 total price with $750.00 down. Immediate possession.

CANAL FRONT
Fish from your front porch here in this charming waterfront home, newly decorated, storms and screens. Access to 6 good fishing lakes. Only $7,950 with reasonable terms.

"LOOK, MOM"
I'm home from school. Only 3 blocks from new elementary school, with no main streets to cross. 5 large rooms, oil furnace, 1½ car garage and 2 large lots. Immediate possession on this one at only $499 Dn.

1½ ACRES
Located on Walton Blvd. in city of Pontiac, level land, excellent building site. Rich black soil, ideal for truck garden. Only $1995 with terms.

9 ACRES—HOME
Located in City limits, on new M-24, 334 ft. frontage, also frontage on Galloway Lake. Modern 6 room and bath home and 2 car garage. Priced to sell at $16,300 with terms or will trade.

Edw. M. Stout, Realtor
77 N. Saginaw St. Ph. FE 5-8165
Open Eves. Till 8 P.M.

Income Property 43A

COLORED
IDEAL LOCATION for Barber & Beauty Shop, with 3 bedroom living quarters. Only $1,000 down. Call now
"RAINBOW REALTY"
FE 3-2614 502 S. PADDOCK

For Sale Lake Prop. 44

FAMILY ON LAKEFRONT, COMPLETELY modern.
Beautiful 7 rm. home, situated on 3 landscaped lots.
Also lake lots
P. W. DINNAN
66 W. Huron FE 4-2577
EVES. FE 4-3946

2 LOTS, TOTALING 150' BY 150' with 45' on Maceday Lake. Ideal spot for tri-level home. Full price $4,000 with $1,000 down. OR 3-5871.

Live Where You Play
COMMERCE LAKE FRONT
4 bedrm., 14x22, living rm. carpeting & drapes. Large dining L, natural fireplace, 14x30 patio, built in a hill. Large oak trees. Full price $17,000, terms.
Multi-Lakes Realty
3060 S. Commerce Rd. MA 4-1578

85' FRONTAGE ON SYLVAN Lake. $4200. $1700 down. Write Pontiac Press Box 4.

DUCK LAKE, HIGHLAND TWP., over 1 acre with large trees, near beach. Electricity, well, septic & utility building. Water heater, garden, trailer allowed. 2324 Dean Drive, off Duck Lake Rd.

BEAUTIFUL LAKEFRONTAGE
Ideal building site for multi-level home on Silver Lake. Requires cash for a good deal. Call FE 5-9837 after 6 p.m.

CASS LAKE
Canal frontage — just a few feet from the big lake. This homey 7 room ranch with family room, fireplace, carpeting is situated to give you the full advantage of year around lake living. Priced right at $16,275 on terms.

Have many more lakefront values priced to sell.
C. SCHUETT, Realtor
7

Business Opportunities 51

HOME BLEACH ROUTE. ESTABLished in Pontiac 10 years. Can prove earnings. Over $4.00 an hour. Ideal for older man. Write Pontiac Press Box 65.

WE COVER THE STATE

50 BARS & TAVERNS. All over Michigan. Opportunities of every kind. Call our specialists about listings from 30 associated offices. Get one stop service here. Save time and money.

STATEWIDE

Real Estate Service of Pontiac B. D. CHARLES, REALTOR 1717 S. Telegraph FE 4-0521

"LET'S TALK BUSINESS"

Attention School Teachers

Have income while enjoying your vacation by operating a drive-in at finest resort area in Thumb district.

Auto Parts—New

A long established wholesale-retail business. Owners other interest force sale. Now operated 100 per cent with hired help. Inventory includes complete line of (name) merchandise. Inventory dn. Good lease.

MICHIGAN BUSINESS SALES CORPORATION

JOHN A. LANDMESSER, BROKER 1573 S. TELEGRAPH RD. FE 4-1582

PARK AT OUR FRONT DOOR

MUTART REALTY WALLED LAKE

Sporting goods and bait business on main hwy in lake area. Large stock of fishing tackle, some sporting goods, tanks, pumps, and ponds. Also fixtures. Everything to do business with. Clean 3 rm. living quarters, full bath, rent $50 month. Long lease. $4,000 with $3,000 down.

7410 S. Commerce MA 4-2391

MOBILGAS STATION FOR LEASE

Living quarters attached. Purchase of inventory and equipment required. Good volume. Training program with pay. Financial assistance available. Vicinity of Walled Lk. and Novi. Week days until 5 p.m.

FE 4-9536

Weekends and Evenings MI 6-6924

Ask for Mr. Pissocra.

OLD ESTABLISHED DRY CLEANing route. Including practically new '57 truck. Yearly income over $5,000. See Bob Hamm, 650 Woodward St., Rochester, Mich. OL 2-7711.

RENT IN DOWNTOWN LOCATION. Over 200 ft. on Perry St. Presently operated as car wash but suitable for any other business. Inquire 22 Auburn rear office.

Partridge

IS THE "BIRD" TO SEE

Bar — $9,200 Down

This busy tavern grossed $43,000 in '57. Extra income of about $175 per mo. from games and rentals from apartments. Only $9,300 dn.

New Motel, 24 Boats

What a luscious money-making setup. Attractive 9-unit modern motel on Saginaw Bay at its most popular fishing spot. Big boat livery in addition. Room for many more boats and motel units on the sandy beach. All for only $35,000 on easy terms. Illness forces sale.

REALTOR PARTRIDGE

Businesses Thruout Mich FE 4-3581 1050 W. HURON OPEN TIL 9

SPEEDWAY STATION FOR lease. Low inventory. Good location. 4795 Dixie Hwy.

WATER WELL DRILLING 1-1956 Star 55 machine 2 strings of tools 3 and 4 inch 1 Kalamazoo drilling machine for 2 and 3 inch wells and all tools. 2 drilling trucks equipped. Home and garage optional. Call FE 4-1051.

INCOME

3 stores, 2 apts. plus completely equipped shoe shop on Saginaw St. $16,000 terms or will discount for cash deal. Must sell.

Paul M. Jones, Real Est.

832 W. Huron FE 4-8550

ICE CREAM MANUFACTURING plant. Equipment and business. For sale, lease, or trade for other property. 111 E. Huron. FE 2-9629.

WILL SELL STOCK & DAIRY case in leased store. PH FE 8-6501.

Want To Go Into The Toy Business?

Will lease out our large basement toyland. See Mr. Barnes.

BARNES HARDWARE 742 W. Huron St.

Across from the new city post office. Lots of free parking.

Sale Land Contracts 52

25 PER CENT DISCOUNT ON THIS seasoned contract. Good buyer, must sell. FE 5-9056.

$1,000 DISCOUNT

$3,100 TO HANDLE — SEASONED 6 MONTHS — SMALL MODERN HOME IN DRAYTON.

R. J. VALUET, Realtor

345 OAKLAND AVE. FE 5-0693 OPEN EVENINGS UNTIL 8:30 MULTIPLE LISTING SERVICE

WELL SECURED $11,500 LAND contract, your cost $8,625.

Clarence C. Ridgeway REALTOR

975 Baldwin Ave. FE 4-6203

Money to Loan 53

(State Licensed Lenders)

LAID-OFF WORKERS

We make cash loans to laid-off workers. No Principal payment until you are back to work for 30 days.

Our Requirements Are:

1. That you own furniture or a car.
2. That you are a permanent resident.
3. That you had a good work and a good paying record before becoming unemployed.

If you owe bills and are being pressed for payment come to see us at once and be relieved of worry. We have confidence in you and in your community.

Loans to $500 Made Quickly

You will always receive pleasant courteous considerate and friendly treatment at any one of our offices. (See phone directory for addresses)

BUCKNER Finance Co.

PONTIAC DRAYTON PLAINS WALLED LAKE

WHEN YOU NEED $25 - $500

You can get it quickly on your signature, car or furniture. No endorsers, payments to suit your budget. We will be glad to help you with your money problems.

STATE FINANCE CO. FE 4-1574

702 Pontiac State Bank Bldg.

Money to Loan 53

(State Licensed Lenders)

LOANS $25 TO $500 BAXTER & LIVINGSTONE 6. W. Lawrence St. FE 4-1598

IT MAKES SENSE TO BORROW FROM HFC

HFC offers modern money service backed by 80 years of experience. Household provides friendly counsel on money matters and loans up to $500 are made promptly in privacy on terms you select. Visit or phone HFC today.

Household Finance Corporation

3½ S. Saginaw; 2nd flr. Kay Bldg. FE 4-0535

TEAGUE FINANCE CO. 202 N. MAIN ROCHESTER, MICH.

LOANS $25 TO $500 AUTOS LIVESTOCK HOUSEHOLD GOODS

Ph. Rochester OL 6-0711 OL 1-8791

GET CASH QUICKLY

Up to $500

Oakland Loan Company

FE 2-9206

202 PONTIAC STATE BANK BLDG.

Quick Cash

$25 TO $500

On your own signature auto, or other security. Up to 24 months to repay. Our service is quick, friendly and helpful. Phone FE 5-8121 or visit us at our office.

Home & Auto LOAN CO.

7 N. Perry St. (Corner Pike)

LOANS

$50 TO $500 — $25 TO $300 COMMUNITY LOAN CO 30 E. LAWRENCE FE 8-0421 FRIENDLY SERVICE

NEED $25 TO $500? SEE SEABOARD

PHONE "Parking No Problem" FE 8-9661

Seaboard Finance Co.

1185 NORTH PERRY STREET

Mortgage Loans 54

A Mortgage Problem?

We make mortgage loans to meet your requirements. Any property, any amount, prompt service. Also buy land contracts and real estate.

We buy Equities

CHEFF MTGE & RLTY. CO 10 W. HURON ST. PONTIAC FE 8-8589 Eves. EM 3-0948

Swaps 55

3 YR. OLD, 2 BDRM. HOME ON corner lot with large garage 24x27. Will take car & cash as down payment. FE 4-7665.

4 ROOM BUNGALOW, 2 BEDrooms, tiled bath, hardwood floors, 1-car garage. Full price $6,950. Will accept car as down payment. Immediate possession.

GEORGE BLAIR REALTOR

4536 Dixie Hwy. OR 3-1251 DRAYTON PLAINS Eves. OR 3-1706

5 RM. MODERN, FULL BASEment. Newly decorated. Trade for car or housetrailer. I owe only $2400. OR 3-7497.

6 ROOM SEMI - FINISHED HOME WITH 2 CAR GARAGE WILL ACCEPT OTHER REAL ESTATE IN TRADE. VALUET. FE 5-0693.

'39 CHEVY FOR SALE OR TRADE for AC arc welder. Call after 7. FE 4-0894.

50 ARTICLES OF CLOTHING & furniture, sizes mens — 40, ladies, 12. OR 3-7494.

'54-V8, RANCH WAGON FOR V8 Pick up. EM 3-3146.

1941 19 FT. HOUSETRAILER WITH new tires, for large lot or $350 cash. FE 4-3872.

$4,000 EQUITY IN NEW 7 RMS. & bath with double garage, will trade for late model ranch wagon or late model car with small amount of cash. MA 5-0002.

CASH FOR USED TV's, RADIOS & tape recorders. FE 4-4945.

ELEC. OUTBOARD MTR. & 6 volt battery for tank vacuum, bench grinder or sell. FE 8-4633.

FEMALE BOSTON BULL, REGISTered, for power mower. FE 5-8506.

FOR SALE, TRADE OR RENT 2 bedrm. home, ½ acre lot. FE 2-4420.

GERMAN SHEPHERD, WILL sell or trade for outboard motor. FE 4-0936.

LATHAM & SONS EXCAVATING Services for ?. FE 4-1495.

HOUSE TRAILER FOR LOT

28 ft. housetrailer like new, complete set of aluminum awnings, prefer at least 60 ft. frontage, ask for Mr. Dorris.

DORRIS & SON REALTORS 752 W. Huron Phone FE 4-1557

WE BUILD WE TRADE

LAWSON SOFA, ELECTROLUX, gas welder, FOR deep freeze, Hi Fi, Record player, or table saw. Call FE 2-3481.

MONEY FOR LATE MODEL REfrigerator. FE 7-8248.

MODEL A PICK-UP, GOOD CONdition, sell for $150 or trade for deep freeze, power tools or etc. FE 8-2321.

MODERN HOME AND FURNIture for housetrailer, 10' wide. FE 4-6311.

REO TROLLER INBOARD FOR light chain saw. EM 3-0097.

STOKER & COAL FOR PAINTing 7½ HP. outboard motor & 2 wh. trailer for furn. FE 2-8405.

WATER SOFTENERS TO RENT. $3.50 month. OR 3-2360.

SMALL GARDEN TRACTOR FOR light rowboat. OR 3-3605.

SHAMPOO YOUR OWN RUGS, low rental rates. We rent floor sanders, polishers, lawn rollers and seeders. Closing out Eclipse Pal rotary mowers $39.95 Trade-Ins. Trellises, seeds, and fertilizers.

BARNES HARDWARE 742 W. HURON

WANTED TO TRADE MODERN 6 rms. & bath free & clear on West Side for 2 or 3 bedrm. house with 10 acres to 15 miles Northwest of Pontiac. Write Pontiac Press Box 69.

WILL SWAP WATER SOFTENER for 1 set of 600x16 tires or sell. FE 3-9981.

For Sale Clothing 56

BEAUTIFUL WEDDING GOWN. Size 12. Only $30. EM 3-3004.

BOY'S GOOD 2 PANTS SUIT, sport coat, size 14. 645 Joslyn.

LADY'S CLOTHING, SIZE 18 & 20, some never worn. Ph. FE 5-9038.

SAKS 5TH AVE. DRESSES, SUITS, coats & hats sizes 12-14. EM 3-4384.

SIZE 14 WEDDING GOWN, VEIL & hoop, 2 months old, good condition. $45. Call FE 8-4408.

WHITE & GREEN FORMAL, SIZE 12 or 13, worn once. FE 4-6819.

WHITE SATIN WEDDING DRESS, lace on top, 3 yd. train, size 9, best offer. FE 4-9128.

Sale Household Goods 57

1 BEDROOM SUITE, IN GOOD condition. We are asking $60 for it but can be talked down to a reasonable price. Try calling FE 4-3548 after 5:30 p.m. and see.

2 TWIN SIZE BEDS, $35 EACH. FE 4-6280.

1 MAPLE TWIN BED, COMPLETE $30. Davenport & chair, $40. 2363 Garland. FE 2-0048.

2 PIECE LIVING ROOM SUITE. Excellent condition. $35. 109 W. Rundell.

2 PIECE GRAY LIVING ROOM suite, $45. 1 living rm. chair, $8. 1 dresser, $5. Vacuum sweeper, $5. FE 5-5250.

3 PIECE SECTIONAL SOFA. GOOD condition. 93 S. Anderson.

4 BURNER GAS STOVE, OVEN, 2 drawers, good condition, $25. 766 Tyrone.

6 PC. SILVER GRAY BEDRM. outfit. Double dresser, bookcase bed, large chest, 2 vanity lamps. All for $89.50. Pay only $2 weekly. Pearson's Furniture, 42 Orchard Lk. Ave.

7 PIECE LIVING ROOM SUITE. Brand new, davenport & chair, 2 modern step tables matching coffee table, decorator lamps. All for $99. Pay only $2 weekly. Pearson's Furniture, 42 Orchard Lake Ave.

8x9 POLAR BEAR RUG. EXC cond., $75. FE 2-7260.

9 PC. WALNUT DINING ROOM suite. Exc. cond. $70. 86 S. Johnson.

9x12 Felt Base Rugs $3.95

BONNY MAID VINYL TILE, - 8c

4½-Ft. Wall Tile 25c

RUBBER BASE PAINT gal. $3.75 GUAR. HOUSEPAINT, gal. $1.95 Syers, 141 W. Huron FE 4-3064

30" ELEC. RANGE APPROX. 1½ yrs. old, 8' Norge Refrig., New unit aout 1 yr. ago. Washing machine, good working cond. OR 3-9444 between 12 & 8 p.m.

8 PC. WALNUT DINING RM. SET $45. FE 4-6953.

9 x 12 RUGS, WOOL FACE, $15.95. Reversible, $16.50. Imported, $34.95. Axminster $49.98. Rug pads, $5.95. Pearson's Furniture, 42 Orchard Lake Ave.

17½ CU. FT. DEEP FREEZE, new, only $249.50; Used ¾ ton air conditioner, 1 yr. old., $100. MA 5-6013.

19 CU. FT. AMANA FREEZER, Exc. cond. Less than 1 yr. old. $350. FE 4-3307.

21" DUMONT MAHOGANY console television. Excellent condition. FE 2-2157.

52 GALLON HOTPOINT WATER heater, $99.95. Installed $159.95. R. B. Munro Electric Co., 1060 W. Huron.

'58 WESTINGHOUSE TV, 14" screen. Exc. cond. Leaving state, must sell. FE 5-1497.

42 INCH ELECTRIC STOVE, COMpletely automatic, $75. French doors. Swinging doors, $5 each. All in good condition $1 Dwight. FE 4-0773.

72 PIECE SET OF FINE ART sterling. Service for 12, never used. $558 value, sell for $250. OR 3-9430.

1950 REFRIG. EXC. RUNNING cond. $50. FE 2-7328.

ANTIQUES, CHAIRS, MAPLE cherry bed, clock, colored glass, sleigh bells. FE 5-7193.

APT. SIZE STOVE GAS REFRG. Gas space heater. OR 3-5164.

APT. SIZED ELECTRIC STOVE. ABC Water heater for coal burner. Orlando 3-2908.

ATTENTION!

Need a second TV? We have combinations, 17" & 21" blond & mahogany, table models & consoles. All guaranteed, reasonably priced. Obel TV. FE 4-4945 or EM 3-6511. 3930 Elizabeth Lk. Rd. or 1515 Union Lk. Rd., Union Lake Village.

ABOUT ANYTHING YOU WANT FOR THE HOME CAN BE FOUND AT L & S SALES. A little out of the way, but a lot less to pay. Furniture & appliances of all kinds. NEW & USED. Visit our trade dept. for real bargains.

24 MONTHS TO PAY

We buy, sell or trade. Come out and look around. 2 acres of free parking. Phone FE 5-9241. OPEN MON., SAT. 9 TO 6 FRI. 9 TO 9. 4 miles E. of Pontiac or 1 mile E. of Auburn Heights on Auburn Rd. M59.

BABY BED AND WARDROBE chest; 5 piece walnut dining set; bathinette; TV record player combination; portable radio; 2 easy chairs; 2 floor lamps; electric vaccum cleaner. 5995 Middel Lake Rd. Clarkston.

BLOND BEDROOM SUITE, 21 IN TV, Refrigerator and Misc. Call FE 5-1151 mornings and FE 4-7155 after 5:00 p.m.

BABY BED — COMPLETE: PLAYpen; highchair. $20. 88 Green St.

BUY SMALL RADIOS $6 TO $10. Portables $10 to $15. FE 5-8755.

BATHROOM FOR COTTAGE, basement or home, phenomenal value. $59.95. Consists of large 30 x 30 stall shower. Free standing toilet, wash basin and large 20 in. medicine cabinet. Fittings extra. No dealers, please. Michigan Fluorescent, 393 Orchard Lk. Ave. — 54.

BEDROOM SUITE, COMPLETE with springs & mattress. Dinette set, TV and comb. radio-phono. After 4 p.m., 2125 Walnut Rd. or FE 5-7668.

BENDIX AUTOMATIC WASHER, good condition. $45. FE 5-9056.

BUFFET, TABLE, PAD & CHAIRS. $35. FE 2-3534.

CHILD'S CRIB WITH MATTRESS, scales, wicker chest & baby rocker. FE 5-4653.

COPPER SCREENS & WINDOWS to fit, enough to enclose room or porch. MI 8-5097.

CHAIRS - CHROME. IDEAL FOR extra kitchen chairs, have a number of odd chairs variety of colors. Terrific values. Michigan Fluorescent, 393 Orchard Lake Ave. — 53.

DANISH ANTIQUE LOVE SEAT & chair, $50. FE 2-6040.

DAVENPORT AND CHAIR, $30; Electric stove, $45; washer, $25; refrigerator $45; gas stove, $35; water softener, $35; 21" TV, $55. FE 5-2766.

EASY SPIN DRY WASHER. GOOD condition. $40. FE 4-8737.

FREEZERS, UPRIGHT, FAMOUS name brands. Scratched, terrific values. $149.95 while they last. No phone orders please. Michigan Fluorescent, 393 Orchard Lk. Ave.

FACTORY REBUILT VACUUM cleaners. All makes. 1 year guarantee. $16.95 up. Thyle Electric, 502 N. Johnson. FE 4-5169.

FULL SIZED INNERSPRING MATtress, & box spring. Clean & good cond. FE 2-1564.

GOOD USED BATH TUB, ALSO Blue Davenport. MI 4-5659.

GAS STOVE, 36", VERY CLEAN. $35.

Used refrigerator $49.50. Freezer & refrigerator, left hand door only $299. SAMUEL'S APPLIANCE MA 5-6011.

GE REFRIGERATOR, ELECTRIC range. Both in excellent condition. FE 4-9370.

GIBSON ELEC. RANGE, 40", LIKE new. Sacrifice. OR 3-4525.

GUARANTEED REBUILT AUTOmatic washers. Frigidaire, Thor, & Kelvinator. Terms to suit. ROY'S REPLACEMENT PARTS 96 Oakland Ave. FE 2-4021.

HAMILTON GAS DRYER, $100. Gas stove, $35; gas hot plate, $6. OR 3-6609.

HOTPOINT 52 GAL. WATER HEATer, slight damage. Guaranteed 5 yrs. $69.95. R. B. Munro Elec. Co., 1060 W. Huron.

IRONRITE MANGLE, $45; COMPlete Birdseye maple bedrm. suite double dresser & chest, like new, cost over $800, will take $275. Auto washr & dryer, both for $125. FE 5-2766.

IRONRITE IRONER TAKE OVER the payments $8.50 per month. Crump Electric 3465 Auburn Ave. Phone FE 4-3573.

KELVINATOR REFRIG. $50, RAdio & record player, $25. Radio, $10. Gas range, $25. Simmons innerspring studio couch, $40. Washer, $20. Breakfast table, $5. Drop leaf table, $10. Sewing machine, $5. 2 end tables, $2 each. 3 chairs, $5 each. FE 4-7231.

KIRBY CLEANER AND ALL ATtachments for sale. MA 5-0802.

KENMORE AUTO. WASHER. EXC. condition. MI 4-7155.

KELVINATOR REFRIG., GOOD cond., 2 pc. davenport, blond legs, mahogany dining rm. chairs. MI 4-8350.

KENMORE SWEEPER WITH ALL attachments. $15. 198 N. Johnson.

KITCHEN BUILT-IN OVEN & 4 burners. Only $189.95; Deep Freeze, Chest type new. 20 Cu. ft. only $299.95. Samuels. MAple 5-6011.

LARGE ORIENTAL RUG, 15 x 13, antique dropleaf table, long hail or library table, bench with needlework cover, 2 rug hooking frames and many items large and small of household interests. Mrs. Collins, MI 6-0261. 1138 Southfield Rd., Birmingham.

NEW SUNBEAM MIX MASTER $35. OR 5-8534.

TIZZY by Kate Osann

"Oh, Herbie discusses his finances with me, but I make it a practice never to lend him more than two dollars!"

Sale Household Goods 57

Let Us Furnish Your Lake Cottage

Dressers or chests	$7 & up
5 piece dinette set	$15.00
Dining rm. set	$19.00
Gas stoves	$8 & up
Electric range	$15.00
Kitchen cabinet	$12.50
Living rm. sets	$20 & up
Metal wardrobes	$12.50
New power lawn mowers	$39.00
Odd kitchen chairs	$1 & up

WE BUY SELL & EXCHANGE EVERYTHING FOR THE HOME OAKLAND FURNITURE CO. 104 S. Saginaw FE 2-6523

MAYTAG GAS RANGE, DUTCH oven. $50. FE 8-3196.

"MAY DAZE"

REFRIGERATORS, Renewed, Guaranteed. From $48. T.V.'s, Table & Consoles, 17" & 21" Guaranteed. From $48. EASY Spindrys, Rebuilt, Guaranteed. From $58. MOTORS, Washer, ¼ & one sixth H. P. $4 - $7.

The GOOD HOUSEKEEPING SHOP Of Pontiac 51 W. HURON FE 4-1555

OAKLAND COUNTY APPLIANCE Service. 6487 Cooley Lake Rd. All makes of washers and dryers. Reconditioned washers for sale. FE 8-2991.

OVER 50 USED TV SETS FROM $14.95 up. TV antennas, $9.95.

WALTON TV 515 E. Walton FE 2-2237

ONE NORGE PUSH BUTTON AUtomatic washer. Floor sample. Reg. $229.95—$148.

One Norge 2 cycle automatic washer. Suds-saver. Warm or cold rinse. Floor sample. Reg. $299.95—$188.

WAYNE GABERT 121 N. Saginaw FE 5-6189

ONE - RCA WHIRLPOOL 2 CYcle clothes dryer, new, crate marred, Reg. $269.95 - $155.00. One - RCA Whirlpool 2 oven electric range loaded with extras. Reg. $469.95, a steal at $248.00. 2 yrs. to pay, 90 days - same as cash.

WAYNE GABERT 121 N. Saginaw FE 5-6189

REFRIGERATOR, PHILCO apartment size, late model. $95 easy terms. Crosley electric range, deluxe, floor sample. Maytag washer, $39. Schick's. MY 3-3711.

Repossessed and Reconditioned Items:

30 in. window fans (2) Your choice	$19.95
Apex wringer washer, excellent cond.	$59.95
21" GE TV console	$99.95
GE auto. dryer	$139.95
14" portable GE TV	$109.95

All items warranted for 30 days. JUST SAY "CHARGE IT" GOODYEAR SERVICE 30 S. Cass FE 5-6123

REFRIGERATOR, KELVINATOR, 11.3 cu. ft., exc. cond., $50. MAple 5-1693.

REBUILT WASHING MACHINES. All make. Guaranteed. Thyle Electric, 502 N. Johnson. FE 4-5169.

ROLLAWAY AND HOLLYWOOD bed, Dinette, Mahogany step tables and desk. FE 5-7332.

SACRIFICE, LARGE 9 PC. DINing room suite. 629 W. Huron St.

STUDIO COUCH, HOLLYWOOD bed, dining rm. & kitchen table, corner table. OR 3-0054.

STOVES BOUGHT, SOLD, EXchanged. Turner's, 602 Mt. Clemens. FE 2-0801.

SPIN DRYER, PORTABLE IRONer, electric kettle, new Coleman lantern, cheap. EM 3-4806.

SINGER ELEC. MACHINES. $29.50 up. $1.25 wk. Mich. Sewing Center. FE 2-3337.

STRATO - LOUNGER, ORIGINAL price $139.95 for $50. FE 5-4375.

TWIN STROLLER, CRIB & CHEST. FE 8-8705.

TRADE-IN DEPT.

Guar. electric washer	$29.95
Table-top gas range	$49.95
3 pc. sectional sofa	$29.95
Occasional chair	$ 6.95
Sofa bed	$19.95
5-pc. dinette set	$14.95
Lounge chair & ottoman	$12.95
Apt. size elec. range	$69.95
Apt. size gas stove	$39.95

MANY OTHER ITEMS AVAILABLE WYMAN'S 18 W. Pike. E-Z terms. FE 4-1122

TO CLOSE ESTATE, SALE NOW of household effects of the late Dr. & Mrs. B. Morgan Parker, 45561 Cass, Utica.

TRI LEVEL

Starter home, over 1200 Sq. Ft. living area. Nothing down with your lot. Financing included. Many choice lots available. Call Gordon, at EM 3-0482 or EM 3-2411 after 6.

TRADE ELEC RANGE FOR GAS Range. R. B. Munro Elec. Co. 1060 W. Huron.

TV USED? PEER'S APPLIANCE $161 Commerce Rd. EM 3-4114.

USED NORGE ELEC. REFRIG. Good cond. $35. FE 4-5625.

USED TRADE-IN DEPT.

5 pc. breakfast set	$14.95
Studio Couch	$34.50
Washer	$29.50
Davenport & chair	$39.50
Dresser, chest & bed	$49.50
6 pc. dining suite	$49.50
Refrigerator	$59.50
Dining rm. extension table, Hey wood Wakefield, Champagne finish	$69.95

MANY OTHER ITEMS AVAILABLE THOMAS ECONOMY 461 S. Saginaw FE 2-8151

WESTINGHOUSE ELEC. STOVE. Good condition. $35. FE 8-8736.

WTD — ANTIQUE DISHES, ANtique lamps, antique furn. MY 2-1521.

Used Electric REFRIGERATORS RANGES WASHERS & DRYERS FULLY RECONDITIONED & GUARANTEED. TERMS TO SUIT. CONSUMERS POWER CO. 28 W. Lawrence FE 5-8151

USED TV, $19.95 & UP. 21" COLored TV $250. Sweet's Radio & Appliances, 422 W. Huron. FE 4-9133.

WATER SOFTENER, SEMI-AUTOmatic, used short time, Crump Electric. Phone FE 4-3573.

Will sacrifice 7 rooms of Furniture

629 W. Huron. Open from 10 a.m. to 4 p.m. and 7 p.m. to 9 p.m.

For Sale Miscellaneous 60

LOOK!

Want a bargain? One Leeson oil burning, air conditioning furnace, 112 BTU, all the duct work & oil tank included. By owner, FE 4-1016.

LADY'S GOLF SET. NEW Matched and registered. Complete with bag. Cost $75 sell $35. FE 8-6819.

LAVATORIES, CHROME MIXING faucets $24.50 value $14.95 also Bathtubs, Toilets, Shower Stalls. Factory irregulars. Terrific Values. Michigan Fluorescent, 393 Orchard Lake Ave. — 1.

LINCOLN 250 ARCWELDER COMplete with hood. Standard twin garden tractor with cultivator and flower attachment. 42 inch double well American Standard sink, complete 8 inch Porter Cable skill saw. 491 South Hill Rd. Milford, Route 3. Can be seen between 4 & 5 p.m.

MACHINERY FOR SALE—WORTHington stationary diesel power plant, 100 h.p. 514 r.p.m., 75 k.w. generator switch board complete, air starting. Radiator cooled, in good running condition. 4 spindle automatics, capacity to 1⅜" round — Oil extractor and other machinery. Will sacrifice for immediate sale. Write or wire Automatic Bar Products Co., 3685 Jackson Road, Ann Arbor, Michigan.

Open Daily 8 a.m. to 8 p.m. Sundays 10 to 3

ALL CASH WAY PRICES PREVAIL AT BURMEISTER'S. SAVE HUNDREDS OF DOLLARS. BURMEISTER'S NORTHERN LUMBER CO. 7940 Cooley Lake Rd. EM 3-4171 Open 8 a.m. to 8 p.m. Daily

LAWN MOWERS SHARPENED Pick up. FE 2-1311.

MAY SPECIALS

Knotty white pine paneling. No. 2 and better, 6", 8", 10" widths, random lengths $140M

Mahogany Plywood

"V" grooved, 4'x8'x¼" $4.70 each.

1x12 W. pine sheathing 7½c lin. ft.
1x12 W. pine shelving 11c lin. ft.
1x2 W. pine stripping 3c lin. ft.
1x3 W. pine stripping 3c lin. ft.
2x4x7' No. 1 & 2 Doug. fir 49c each.

Fir Plyscore

4'x8'x⅜" $2.75 each.
4'x8'x⅝" $4.75 each.

MANY OTHER BARGAINS NO CHARGE FOR DELIVERY

Haggerty LUMBER CO.

1947 Haggerty Hwy. Walled Lake Between W. Maple and Pontiac Trail. Phone Market 4-1084

FOR DUSTY ROADS

Calcium Chloride	$2.50 Bag
Agatex Crystals to harden dusty Concreat Floors 8 lb. can	$4.45
Muriatic Acid per gal.	$1.67
Red Cement Color 5 lb.	$2.19
11 other Cement Colors in stock	
16 Shades Plaster, Stucco Color	
5 SHADES MORTAR COLOR	
Combination Doors Galv.	$14.95
Combination Doors Bronze	$15.95
Screen Doors 30" x 80"	$6.95

STEEL DRIVEWAY CULVERT 12" Corregated — $2.45 Ft., delvd. STEEL FIREPLACE UNITS 30" model $98.00, 36" model $75. Ready Mix Cement per sk. $1.35. Ready Mix Mortar per sk. $1.25. 4 Hook Clothes Poles $6.50 ea. DRAIN TILE & SEWER PIPE. BLAYLOCK COAL & SUPPLY CO. 81 Orchard Lake Ave. FE 3-7101

Lawnmower Clearance Savings up to 25%

	Was.	Now
16" hand mower	$ 20.95	$ 16.95
18" Worcester rotary	99.50	87.95
21" Worcester rotary	112.50	97.95
18" Power Master (self-propelled)	119.50	106.95
16" Huffy	99.95	85.95
21" Huffy	119.95	107.95
20" Roto-Matic	62.95	54.95
18" Roto-Matic	49.95	39.95

JUST SAY "CHARGE IT" GOODYEAR SERVICE 30 S. Cass FE 5-6123

For Sale Miscellaneous 60

1-FLAT BOTTOM TRAILER, OR 3-5977.

1 - AAA - 1 ALUMINUM SIDING ORDER NOW AND THROW YOUR PAINT BRUSH AWAY. Reynolds NUALUM life-time, non-chalking enamel with ½" Celotex insulation. Complete house installed by top experts at $490 and up. NO MONEY DOWN - $4 a week. Pays for itself with savings of painting and fuel. Also alum. and fiberglas AWNINGS, $9.95 and up. KITCHENS AND ALUM STORMS. VALLELY'S "The old Reliable Pioneers." Auburn and Rochester Rds. OL 1-6941 Eves. OL 1-6623. Call now for free estimates. No obligation.

2 STEEL BEAMS, 24 FT. LG., 50 Pont. Hyd., '50 Ford Panel Truck, 14 ft. boat. FE 8-8830.

2 WHEEL TRAILER, STEEL frame. FE 3-7686.

2 WHEEL TRAILER, $55. 62 Hudson.

4-INCH SOIL PIPE, 5 FT. $ 3.79. Sump Pumps $29.95. SAVE PLUMBING SUPPLY 72 S. Saginaw FE 5-2100

14-2 ROMEX 2½c PER FT., IN coil lots. G. A. Thompson, 80 S. Perry.

30 - 2x8's, 11½' LONG; 60 - 2x6's, 12 to 14'. FE 2-2038.

52 - GAL. ELEC. HEATER, $76.95. 30-GAL. auto gas heater, $49.95. Cab. sinks & fittings, $59.50 up. Laundry trays, stand faucets $23.95. SAVE PLUMBING 172 South Saginaw St.

80 SHEETS 4x8x⅛ IN. SHEET rock, $135 each. OA 8-2918.

AIR CONDITIONER, 1 TON, KELvinator 1 window fan, 1 revolving fan. MY 3-1931.

AERIAL SPRAYING OF SUBDIVIsions for mosquitos. Reasonable rates. Orlando Spraying Service, Pontiac Airport. OR 3-2222. FE 2-4137.

250 SHALLOW WELL PUMP, 17 gal. tank. Electric motor. Good condition. After 6, FE 5-2045.

AN HONEST OFFER

On any type oil or gas heating installation. At least $100 if I install or $50 to $75 off if you do it yourself, from whatever price anyone has given you. Find out why. It's true, be convinced. Call OR 3-5992.

AIR CONDITIONERS

Fedders Home or office units. 2½ per cent more cooling, one third less cost. Schicks. MY 3-3711.

ANCHOR FENCES

No money down FHA approved. FREE ESTIMATES. FE 5-7471.

BATHROOM FIXTURES, YOUNGSTown kitchen, oil and gas furnaces. Hot water and steam boilers. Automatic water heater, hardware, electrical supplies, crock and tile, galvanized copper black pipe and fittings. Lowe Bros. Paint and Supper Kemtone. HEIGHTS SUPPLY 2685 LAPEER RD. FE 4-5431

BOTTLE GAS RANGE WITH wood or coal combination. Incinerators, gas or electric. Special Prices. Samuels. MA 5-6011.

BEEF AND PORK — HALF AND quarters. Opdyke Mkt. FE 5-7941.

BRAND NEW 5½ HP. CLINTON air cooled motor, $85 cash. OL 1-4841 after 5 p.m.

CLEAN USED LUMBER. FE 5-5474.

COLLIERS ENCYCLOPEDIAS. 10 volume. 1947 edition. Best offer. FE 3-4001.

DINING SET, COMPLETE, $65; two couches, $30 each; metal kitchen table & chairs, $20; large portable fan, $60; kitchen vent fan, new, $30; Jig saw, $20; Shop Smith, like new, $150; antique wall telephones. Eves and weekends. Milford. MU 4-3375.

EVERYTHING

FOR BUILDING & IMPROVING

Used 1x10 shiplap	$70 M
Used Timbers — Priced to sell	
Field Tile	11c each
Cedar Posts	45c & up
Used bath tubs	$10 each
Steel Clothes Post	$9.45 pr.
1 coat exterior paint	$4.45 gal.
Ready Mix Cement or Mortar	$1.20 bag
Full rolls 15 or 30 lb. felt	$3.03

We carry a complete line of building materials — plywood — plyscore — sheetrock — rocklath — interior, exterior combination screen doors — insulation — roof shingles — nails — foundation coating.

SURPLUS LUMBER & Materials Sales Co. NEW & USED LUMBER. OR 3-7092 5340 Highland Rd. (M59) Pontiac

FACTORY SECONDS

In Taylor overhead GARAGE DOORS 8x7's & 9x7's. Reasonable. G & M Construction Co., 2260 Dixie Hwy.

FREE STANDING TOILETS $18.95. 1x33 double sink $12.95. Washbowls with fittings $ 9.95. 3-pc bath sets, with trim $89.95. 3-pc colored bath set with trim $99.95. Factory 2nds—Irregulars. SAVE PLUMBING SUPPLY 72 S. Saginaw FE 5-2100

ELECTRIC WATER HEATERS, $75. Cash & Carry. G. A. Thompson, 80 S. Perry St.

FURNACES & DUCT WORK AT reduced prices. All work guaranteed. OR 3-5405.

Garage Doors

STEEL OVERHEAD

Factory seconds and all standard sizes. $35 and up. Wood & steel fold-away closet doors. Disappearing stairways. Steel outside window shutters. Electric garage door operators. Garage front remodeling. Stop in or call for free estimates. Open 'til 5 p.m., noon on Sat. BERRY DOOR SALES 371 S. Paddock FE 2-0203

GAS WATER HEATERS, $45. Cash & Carry. G. A. Thompson, 80 S. Perry.

HOTPOINT ELECTRIC DRYER, $50. 12 ft. metal boat, $50. FE 2-0548.

GT 30 TERRITRAC. GOOD CONdition. Fieldbrook 9-2555.

HOHNER ACCORDION, 96 BASS, also male boxer dog. Call after 5 p.m. MA 4-2656.

LAWN MOWER PARTS, TIRES, rollers & etc. Also for mowers made in England. G & M Sharpening Serv. 7255 E. Walton.

FOR CASH IN A HURRY, sell things through Classified Ads.

For Sale Miscellaneous 60

PEARL TOILET SEATS, $6.50. G. A. Thompson, 80 S. Perry.

Special Sale

1 x 2 W.P. No. 2 per ft. 3½c. Clear W.P. screen stks per ft. 6½c. Anderson type brick mould per ft. 10c. W.P. base per C $8.25. Oak door sills ea. $1.95. Also various sizes of windows. Each $13.95

20x20 D.H.
20x24 D.H.
22x18 D.H.
24x30 D.H.

Empire Supplies

2600 Union Lake Rd. EM 3-4148

SUMP PUMP, GENERAL ELECtric Motor $79.50 value $39.95, slightly crate marred, also deep well and shallow well pumps at terrific buys. Michigan Fluorescent, 393 Orchard Lk. Ave. — 32.

TELEPHONE WOOD WALL type. $8 & up. Milford. Eves. or Saturday. MU 4-3275.

TRAILER FOR SALE WILL CARry a 12 foot boat. 95 S. Roselawn.

SPECIAL

2x4's, all lgth 4c a ft.
4x6's, all Lgth 8c a ft.
2x8's, all Lgth 10c a ft.
2x10's, all Lgth 12c a ft.
2'x7' outside fir doors, $14.
Steel

For Sale Housetrailers 78

PALACE RANCH HOME, 33 FT. Just for you. JU 8-1541 for information.

TRAILER EXCHANGE
MOBILE HOMES
Anderson - Regal
Palace - Beemer
We Buy, Sell, Trade
New 8 - 10 Wides
USED TRAILERS ON RENTAL PAYMENT PLAN
Bottle Gas
Parts and Supplies
80 S. Telegraph FE 2-3200
Open Eves & Sun P.M.

MODERN HOUSETRAILERS, 15 ft. to 35 ft., 1 & 2 bedrooms, low priced, bank rates. New 15 ft. Tour Home, $895. New 17 ft. Tour Home, $1395. 18½ ft. with shower, $1695. Holly Marine Coach Sales, 15210 N. Holly Rd., Holly, MElrose 4-6771

'57 10x37' $395 down. Mobile Home Estates, 9516 Highland Rd.

OXFORD TRAILER SALES
General - Zimmer
Holly - Great Lakes
Gardner
8 to 10 wide, 14 ft. to 56 ft. Note shoppers: New 45 ft. 10 wide 2 BR-FK, $995.50 down $65.81 per month includes all insurance, taxes and financing—no strings. A few used trailers still available on rental plan. We sell, rent, trade. 1 mile south of Lake Orion on M24. MY 2-0721.

WE ARE SOLD OUT OF USED trailers. We need your trailer. We will sell it for 10 per cent on our lot. Holly Marine Coach Sales, 15210 N. Holly Rd., Holly MElrose 4-6771

Rent Trailer Space 79

1 SPACE, PONTIAC LAKE, PRIVATE. OR 3-4336

AUBURN HOTS MOBILE VILLAGE. The finest ½ mi. SE Pontiac. 170 N. Opdyke FE 5-6519

MOBILHOME ESTATES, MODERN Lake front and playground. EM 3-2661.

OXFORD MOBILE MANOR FOR those who want the best. 40 x 80 ft. lot, 16 x 40 cement patio. Sidewalk. Room for garden on each spot. 36 ft. streets. Storm shelter. 2 mi. east of Oxford on Lakeville Rd. Ph. OA 8-3022.

PARK AT PARKHURST Where living is a vacation—72 lovely acres includes a private lake with good swimming, good schools. Club house and tornado shelter. Only 15 minutes to Pontiac. Also trailer sales, base rate $20. Phone MYrtle 2-4611.

Auto Accessories 80

1950-'51 OLDS MOTOR. VERY good. 1953-'53 Nash Motor & trans 197 S. Johnson.

'53 NASH AMBASSADOR PARTS. MA 5-3430

JUNKING '51 BUICK DYNA, SELLing all parts cheap. OR 3-4673.

For Sale Tires 80A

A-1 USED TIRES $3.50 UP. We buy-Sell. Also whitewalls.
STATE TIRE SALES
803 S. Saginaw St. FE 4-0687

NEW TIRES 670 x 15 BLACK, $10.95 plus tax, exchange; New White walls 670 x 15, $13.95 plus tax. Exchange. New Ure guarantee State Tire Sales, 803 S. Saginaw. FE 4-0687

STANDARD BRAND NEW TIRES traded in on General Safety Tires. Up to 50 per cent off, black or white walls.
ED WILLIAMS
451 S. Saginaw at Raeburn

Auto Service 81

CRANKSHAFT GRINDING IN THE car. Cylinders rebored. Zuck Machine Shop, 23 Hood. Phone FE 2-2563

Sale Motor Scooters 82

1954 CUSHMAN BOX. IN STORAGE 3 yrs. New full race motor. Exc. shape—Must sell. Best offer. MAyfair 5-2226.

'55 ALL STATE. GOOD CONDITION. $150. FE 4-7183.

'57 ALL STATE MOPED. A-1 CONDition. Extras. Reasonable. FE 4-2230 after 6 p.m.

CUSHMAN EAGLE FULL - POWER. '57 Engine. Many extras. Fine condition. MI 6-1287.

1957 CUSHMAN EAGLE. MAKE offer. OR 3-5013

CUSHMAN SCOOTERS
ANDERSON SALES & SERVICE
13 S. PADDOCK (at Pike) FE 4-4266

For Sale Motorcycles 83

'41 INDIAN, 45; GOOD COND. $150 or best offer. FE 8-0435.

1952 MATCHLESS 500 CC. TWIN. Reasonable. 4396 Lamson. OR 3-4166.

'53 HARLEY DAVISON MOTORcycle '74. Market 4-2839.

1957 ZUNDAPP — 250CC. GOOD condition. $425. cash. FE 8-0983.

'57 ZUNDAPP. 1,000 MILES. $395. Also '48 45 Harley Davison. Exc. cond., FE 3-7665.

1957 MAICO 250 C.C. PERFECT condition. $350. OR 3-1535.

1954 ALL STATE MOTORCYCLE 175 CC. 10 HP. Exc. condition. Buddy seat. Windshield. Maroon and chrome. Low mileage. Romeo, PL 2-7653. 200 W. Hollister.

FOR PARTS & SERVICE ON your Harley Davidson, see Harley Davidson Sales Co., 372 S Saginaw

HARKLESS SALES & SERVICE authorized B.S.A. Dealers. Service on all makes new and used motorcycles. 903 Mt. Clemens. FE 5-2454.

Boats & Accessories 85

12 H.P. 1953 SEAKING OUTBOARD in excellent condition. FE 8-1894. After 6 p.m.

12' RUNABOUT, 7½ HP MOTOR. Almost new. EM 3-4883.

12 FT. METAL BOAT, $50. FE 2-0548.

14' RUNABOUT FIBERGLASS boat. Brand new, with trailer, 165 Nebraska.

14 FT. RUNABOUT AND TRAILER $375. Remote steering control. FE 4-6471.

14 FT. CHRIS CRAFT PLYWOOD runabout. Windshield, steering wheel, cover. 10 h.p. outboard & trailer. Good cond. $425 complete. Brighton, ACademy 7-6931.

14 FT. FISHING BOAT, $25. 12 ft. boat trailer $60. Back of 90 Union St. Upper apt. FE 2-3774.

14' ELGIN CEDARSTRIP BOAT 7½ HP Elgin motor, trailer & access. OR 3-2164.

14 FT., WOLVERINE MAHOGANY double deck. Lights, windshield, all controls, 25 hp Evinrude electric starter motor & trailer. 2 yrs. old. $750. ORlando 3-7031 or ORlando 3-9412.

15 FT. CENTURY. VARNISHED inside & out. 40 h.p. Mercury. $900. EM 3-4753.

16' METAL BOAT. FE 5-5681. 109 Moreland.

22 HP JOHNSON, $75
FE 8-1177

1957, 14 FT. ARISTO - CRAFT. mahogany speed boat, remote controls, 30 HP Mercury motor, electric starter, like new, used 20 hours. Must sacrifice. $975. MU 4-5605.

ALMOST NEW RUNABOUT. WINDshield. Steering. Running lights. Front & back decks. marine Plywood. Priced reasonable. FE 2-2182

BARGAIN. FAST BOAT. 16 H.P. motor, pulls skis. Steering wheel, controls, cover. MI 6-4436

BOATS & MOTORS — CRESTliner & Geneva boats, aluminum, wood & fiberglas. Be sure & see the sensationally low priced Geneva boats before you buy! Evinrude motors. Gator trailers, used boats and motors. Kelly's Hardware, 3994 Auburn at Adams, Auburn Hgts. FE 2-8811.

BOATS, MOTORS & BOAT TRAILERS. Also 22 rifle. FE 2-1048

BOAT BARGAINS
Cartop boat $75
'6 ft. Speedboat $400
115 h.p. Conversion $300
Scott-Atwater Motors & Service
CRUISE-OUT BOAT SALES
1401 Highwood at Walton Blvd
OPEN 7 days 9-7. FE 4-9370

CANOE, CANVAS COVERED. $150 FE 8-1177.

CHRIS CRAFT 10 H.P. A-1. $100. Also Johnson 10 h.p., A-1. $35. OA 8-3344.

CENTURY BOATS
Fiberglass & Cadillac Aluminum
MERCURY MOTORS
Complete Motor Repair Service
By Factory Trained Mechanics
OPEN 9-6 & SUNDAY
INLAND LAKES SALES
FE 4-7121 2121 W. Huron. FE 2-6122

Boats & Accessories 85

COSTELLO'S BOAT HOUSE — Mercury outboards. Lake Orion

EVINRUDE MOTORS, BOATS, paints, supplies. Guaranteed outboard motor repair. 22 years exp. Tony's Marine, 3695 Orchard Lk Rd., Keego Harbor. Open 7 to 8. FE 8-0112.

FOR ALL YOUR WATER SPORTS equipment, shop at ANDERSONS. Boats, motors, trailers, complete line of tackle & live bait.
ANDERSON HARDWARE
182 S. Telegraph FE 5-9962
Across from Miracle Mile Shopping. OPEN SUNDAYS

EVINRUDE 10 HP. $80. TWO 12 ft. boats. OR 3-8704.

FIBERGLASS MATERIALS TO cover your boats, decks, etc. Plexiglas for windshields. Plastic supplies. Open Sat. 9 to 1. Federal Reinforced Plastics, 45 W. 14 Mile Rd. at John R. LI 3-4442.

Get Afloat Budget Sale
14' Century runabout with '57 Mark 30 Merc., Controls, trailer & boat cover, $150 dn.
14' High Flip Scorpion, 30 HP Evinrude & Elec. controls. $150 dn.
10' Jet Racer with Mark 20, $75 dn.
18' Outboard Cabin cruiser & Trailer, $125 dn.
19' Chris Craft 120 HP inboard boat, trailer & cover. Bargain.
Mazurek Outboard Mtrs.
Corner S. Sag. & S. Blvd. FE 4-9588

INSURE YOUR BOAT
AUSTIN-NORVELL AGENCY
70 W. LAWRENCE ST. FE 2-9223

JUST RECEIVED ANOTHER truck load of brand new Wagemaker Wolverine boats at greatly reduced prices. Howard Loomis, 10655 Dixie, Corner of Holly Rd.

NEW 12' BOATS, $40. 12' ALUM. $159.50 Trailers $98.50. 12' Chippawa runabouts $144.50 up. 9669 M59 West.

LAWSON AIR - COOLED OUTboard motor. New 6 HP. Only $175. MAple 5-6011.

JOHNSON MOTORS
Boats Trailers & Accessories
Everything for the boat
OWENS MARINE SUPPLIES
396 Orchard Lk Ave FE 2-8020

MERCURY HURRICANE MOTOR. Just overhauled. Runs like new $100. Also 1957 Oliver 15 h.p. with controls, used 25 hours, $200. MI 6-6932.

MOLDED FIBER-GLASS BOAT, 16 foot, Klinker type, complete with 25 h.p. Evinrude, with top and cover. 2 years old. Call Oakland 3-2851.

MARK 40 HP. EXC. COND. $295. OR 3-6269.

GET THE BEST BUY ON YOUR boat, motors & trailers. 10 per cent down, 3 yrs. to pay. Plywood, fiberglas, aluminum and steel. See the Riviera float cruiser, Mercury motors. See this—my demo.—Lake Master, 16 ft. boat, Mercury Mark 75, trailer & cover, $1,975; was $2,600. 13 ft. new fiberglass $195. Two only — 40 h.p. '57 Mercury, at big savings. Open Sundays. Cliff Dryer Gun & Sports Center, 15210 Holly Rd., Holly, ME 4-6771.

OWENS 16' RUNABOUT, CURVED windshield, steering and controls, almost new, can take 70 h.p. motor, $550. Call FE 8-2919 after 6 p.m.

REDUCED. 12 FT. MODERN, 25 HP Evinrude, controls. First $650 takes! A-1 canvass canoe, $150. FE 3-7744

SPECIAL
12' alum Sea Nymph $189.50
Scout trailer ..... $ 89.50
7½ HP Evinrude motor $263.00
Total $542. All new. Your cost $475.
Harrington Boat Works
YOUR EVINRUDE DEALER
1890 S. TELEGRAPH RD.
FE 2-8033 OPEN SUNDAYS

SPRING CLEARANCE SALE: ON all '57 boats and trailers 30 per cent off, and more on some. 14 ft. Cadillac Aluminum boat, demonstrator, forward deck, walk through seat, windshield, full steering, list price $698, sale price $445. Wagemaker Wolverine Molded Plywood, forward deck, center deck, folding back on rear seat, sale price $325 new. 1957 Evinrude motors, still in the cartons at a savings that will surprise you. Come out and see the bargains and test drive them before you buy, and see what you are getting at DAWSON'S SALES on Tipsico Lake, 6 miles south of Fenton or 6 miles north of Highway 59, turn north on Hickory Ridge Rd. Open nights 'till 9 and Sundays.

WANTED: BOAT TRAILER 12-14' EM 3-0689.

Transportation Offered 87

ARS FOR PHILADELPHIA, gas allowance to Hartford, Conn. FE 2-3213 FE 2-5823 after 6 p.m.

FLY 4 ENGINE AIRLINER TO California $80; Hawaii, $89.10; Ferry Service, Inc. OL 3-1294.

LEAVING FOR SOUTHERN ILLInois & Missouri Fri. Eve. FE 8-9242.

PASSENGERS TO HARRISBURG, Ill., leaving sat. morn. Share exp. FE 3-7342.

RIDE OR RIDERS TO FORD - Dearborn Engineering, 8 to 4:45 P.M. FE 2-0619.

TRUCK GOING NORTH PART load. Either way. FE 5-6806.

Wanted Used Cars 88

"Bright Spot"
Needs Sharp Cars Now
Phone FE 8-0488
And our buyer will come to your door or drop in at the corner of Cass & Orchard Lake Road. Spot Cash.

A-1 PRICES FOR SCRAP & OLD cars. OR 3-6015

AS MUCH AS $50 FOR JUNK AND cheap cars. FE 2-2666 days or Eves.

CASH
AVERILL'S NEED CARS
Shop it. Then bring it here for top dollars.
2020 DIXIE HWY.
FE 2-0878 FE 4-6896

CASH
FOR LATE MODEL
USED CARS
Community Motor Sales
AUBURN AT EAST BLVD.
FE 5-8858

H. J. VAN WELT, 4545 DIXIE Hy., Drayton Plains, pays the High Cash Dollar for all late models. Ph. OR 3-1335.

GLENN'S
Wanted clean used cars. See us for the top dollar.
254 S. Saginaw
FE 4-7371

CASH FOR CARS
HARDENBURG MOTOR SALES
Cass at Pike FE 5-7398

OLIVER
MOTOR SALES
WILL PAY
TOP DOLLAR
FOR GOOD
USED CARS
210 Orchard Lake Ave.
FE 2-9101 Open Eves.

TOP CASH FOR ANY MAKE OR model. Trade up or down.
ECONOMY CARS AUBURN

WE NEED MANY GOOD TRUCKS FOR OUR NEW LOT AT 13 MILE AND WOODWARD. WILL PAY HIGH DOLLAR. CALL USED CAR BUYER AT MI 4-2735 OR COME TO NORTH CHEVROLET CO. HUNTER AT & WOODWARD, BIRMINGHAM

WTD. BY PRIVATE PARTY clean late model used Station Wagon. FE 5-7801

See M & M Motor Sales
For top dollar on late model cars.
2527 Dixie Hwy. OR 3-1603

WTD. USED & JUNKED CARS. Bagley Auto Parts. Open Sunday from 10 a.m. to 2 p.m. FE 5-9219

WTD. SHARP CARS '49 THRU '55 models. Top dollar paid.
AUBURN MOTORS
CORNER PIKE & EAST BLVD

WILL PAY
TOP DOLLAR
FOR GOOD
CLEAN USED CARS
225 needed for our new lot at 13 Mile and Woodward. Call MI 4-2735 for used car buyer or come to North Chevrolet Co. Hunter at S. Woodward, Birmingham.

Used Truck Parts 89A

USED TRUCK PARTS
ALL MAKES AND MODELS
HEIGHTS MOTOR SALES
2635 Auburn Ave. FE 4-6632

For Sale Trucks 90

40 PASSENGER SUNDAY SCHOOL bus. Good engine. Running cond. Can be converted for hunting or fishing trips a buy at $300! FE 2-3097. 3454 Auburn Rd.

'48 FORD PICK-UP $150. FE 5-4613.

'54 FORD TANDEM 10 YARD dump truck. FE 5-8257.

1952 DODGE 1 TON POWER WAGon. Phone FE 4-1051.

DODGE PICKUP 7.50-20 RUBBER. For sale cheap. OL 6-2066

1955 CHEVY ½ TON PICKUP. Sharp. Ready to go. Terms to suit you. Eddie Steele Ford. FE 5-9204

'53 CHEVY ½ TON PICKUP. EXcellent condition. TOM BOHR INC. MU 4-1725

1953 ½ TON CHEVY PICKUP. R&H. Good cond. $375. 1227 Brown Rd.

'47 CHEVY DUMP TRUCK. 289 N. Cass.

1957 FORD ½ TON PICK-UP. EXC cond., 10,000 miles. Pvt. owner. $1195. MU 4-5605.

1956 FORD V-8 ½ TON PICKUP. Has been used on a farm and has had very little use. Like new. Your old car down, small monthly payments. North Chevrolet Co. Hunter blvd. at Woodward Ave. Birmingham, MI 4-2735.

LATE 1955 CHEVROLET PICKUP. Low mileage. Like new. Ph. MAple 5-0081.

FORD TRUCK — '55 — ½ TON panel. Exc. shape. 207 Okemah. Cherokee Hills. Cor. Scott Lk & Elizabeth Lk. Rds.

49 FORD 1½ TON STAKE. GOOD cond. $595. Watkins Lake Rd.

PICKUPS
'54 Ford ½ ton $450
'48 Willy's 4 wheel drive $350
41 Ford ..... $ 75
Larry Jerome
ROCHESTER FORD DEALER
OL 1-9711

1955 FORD DUMP. F-600. GOOD condition. '52 88 Olds. Good condition. FE 5-1471.

'57 GMC 2 TON DUMP. WILL trade equity for '53 or '54 Ford tractor or dump. Call after 6. OR 3-1841.

PICKUP. GOOD RUNNING CONdition. OR 3-3810.

PONTIAC'S
TRUCK CENTER
GMC
RETAIL BRANCH
Oakland at Cass

1954 GMC DUMP & 1952 4 WHEEL-er dump with steady year around job. OR 3-1008.

Matthews - Hargreaves
FIRST
IN
USED CARS
FIRST
IN
Used Trucks
OFFER THESE
'Job Ready'
SPECIALS
MAKE THIS SUMMER
A PROFITABLE ONE

DELIVERY
'50 Chevrolet Sedan $ 85

PICKUP
'54 Chevy ½-Ton ..$ 695

DUMP
'55 Ford 2-Ton $1495
3 x 5 BOX; 8¼ Rubber.

CARRIER
'56 Ford ½-Ton ...$ 895

PANEL
'54 Chevy ½-Ton ..$ 445

PICKUP
'51 Ford ¾-Ton ...$ 295

VANETTE
'51 International ...$ 195

Matthews-Hargreaves
Your Chevrolet Dealer
631 OAKLAND AVE.
FE 4-4547

For Sale Cars 91

CARS: ALL MAKES & YEARS BOUGHT & SOLD
WEST SIDE USED CARS
923 W. Huron St. FE 4-2185
Next to Huron Theater
Bewey Manning John Lipski

ALFA-ROMEO ROADSTER, '56. Must sacrifice. Owner transferred overseas. MI 6-0859 eves.

1956 BUICK HT DYNAFLOW, RH. Power steering and brakes. Extra snow tires. One owner. Exc. condition. $1,395. OL 1-1451.

1955 OLDS HYDRAMATIC, RADIO & heater. 2 dr. sedan $1095

1953 Pontiac Catalina Hydramatic. Radio. Heater. Sharp. $695

1954 Ford 4 dr. sedan. Radio & heater $595

1953 Buick 4 dr. sedan. Radio & heater $395

HOMER HIGHT MTRS.
"15 Minutes From Pontiac"
On the Bargain Blvd.
OXFORD, MICHIGAN OA 8-2528

SAVE
Over $1,000 on
Officials' 1958 Pontiac
Chieftain Catalina 4-Dr.
Turquoise & ivory, fully equipped including power. Hurry! This is a beauty.
1955 Cadillac sedan, full factory equipment including power, GM air conditioning. Be ready for summer vacation with a beautiful car. $2195
1956 Pontiac Star Chief convertible. Beautiful canary cream. Fully equipped including power steering and brakes. A slick car throughout $1595
1955 Olds Super 88 convert., red and white, loaded with accessories including power. 20,000 actual miles on it $1595
1956 Ford Country sedan. V-8, radio, heater. Fordomatic. Hurry for this nice one! $1395
1955 Pontiac Catalina, beautiful 2-tone blue, radio, heater, Hydramatic. This car was traded with only 17,000 miles on the speedometer $1095
WILSON
Pontiac—Cadillac
1350 N. WOODWARD
BIRMINGHAM MI 4-1930

FOR CASH IN A HURRY, sell things through Classified Ads. Anything goes! Dial FE 2-8181.

MODEST MAIDENS By Jay Alan

"I wonder how much they are by the dozen? I have a huge bookcase to fill!"

For Sale Cars 91

1955 CHEVROLET 4-DOOR SEdan. V-8 engine, radio, heater and Powerglide. 2 tone paint, a beautiful 1 owner car. Priced to sell for only $698. Our stock No. N-4097. North Chevrolet Co. Hunter Blvd at S. Woodward Ave. Birmingham. MI 4-2735.

WE HATE TO KEEP
Patting ourselves on the back but our reputation warrants it. Cleanest cars at the lowest prices. WHERE? AT SCHUTZ, OF COURSE. The whole town is talking about the SCHUTZ BOYS. See why! Sorry, we don't have any rough cars—mechanic's specials or bumper's delights. Ours are all ready to go to their new owners.
SCHUTZ
DeSOTO-PLYMOUTH
912 S. Woodward, Birmingham

'56 CADILLAC SEDAN DEVILLE. 21,000 actual mileage. 1 owner. Real sharp. Best offer over $2,775. Midwest 6-5421.

'48 CHEVY, $60. 198 N. Johnson

SHELTON
Pontiac - Buick
Rochester OL 1-8133
'56 Buick conv. Dyn. F. Pow. $1795
'56 Olds Super 88. Hyd. $1595
'56 Buick Hartop. Dyn. $1395
'55 Pont. Starchief, 1-owner. $1195
'55 Ford V-8 F. lane $1095
'54 Buick Hardtop. Dyn. Like new $ 995
'55 Hudson Wasp. Like new. $ 795
'54 Ford Cust. Nice $ 595
'52 Buick Super. Dyn. $ 295
BUD SHELTON
THE NAME
That Means Clean Cars

1956 CHEVROLET 2-DOOR V-8. Radio, heater, Powerglide. Original 2-tone sparkling paint. A true value at $1,067. Our stock No. N-4065. North Chevrolet Co. Hunter at S. Woodward, ave. Birmingham. MI 4-2735.

1953 CADILLAC CLUB COUPE. power windows, power seats, power steering, mechanically good. Will trade. M & M Motor Sales, 2527 Dixie Hwy. OR 3-1603

GEORGE $ MILLION
SPECIAL
New '58 Fords, all equipped with Radio & heater. Safety package. A. Side mirror, windshield, white wall tires.
SPECIAL PAYMENT PLAN
Custom 300 2 dr. $45.90 mo.
Fairlane Club Sedan $52.85 mo.
Fairlane 500 Club Sedan $57.53 mo.
Station Wagon $58.60 mo.
YOUR OLD CAR DOWN
OR
SMALL DOWN PAYMENT
GEORGE $ MILLION
CREDIT MANAGER
Harold Turner Ford
MI 4-7500

1954 CHEVY 4 DR. WAGON. REAL clean. Your car dn. Low payments. Eddie Steele Ford. FE 5-9204.

1955 CHEVROLET V-8 WITH STANdard transmission a real bundinger of a car for only $638. Our stock No. N-4109. North Chevrolet Co. Hunter Blvd. at S. Woodward Ave., Birmingham, MI 4-2735.

'51 CHEV. 2 DR. VERY GOOD. $195. EM 3-0081. H. Riggins.

1955 CHEV. 4 DR. 6. P-GLIDE. Clean. Low, mi. Little cash dn. Eddie Steele Ford. FE 5-9204.

Hardenburg
'54 Nash Ambassador, Hyd. $595
'56 Merc. H top, Power brakes $1395
CORNER CASS & PIKE FE 5-7398

1956 CHEVROLET HARD TOP SEdan, radio, heater, Powerglide. A one owner Birmingham car. Priced to sell at only $1,186. Stock No. N-4101. North Chevrolet Co., Hunter at S. Woodward Ave., Birmingham, MI 4-2735

"Buyer's Resistance?"
If you have any, it will melt away when you see one of the finest selections of low mileage new car trades at "SCHUTZ" "SCHUTZ" "SCHUTZ" 912 S. Woodward, Birmingham.

1952 CHEV. SEDAN. R&H. ABSOLUTELY NO MONEY DN. Assume payments of $11.46 mo. Call Credit Mgr. Mr. Parks at MI 4-7500. Harold Turner Ford.

LOOK
AT
THESE!
Conv.
'57 CHEVY BEL AIR V-8. POWERGLIDE. R&H. WHITE WALLS. A BEAUTY INSIDE AND OUT. THE CAR IS SPOTLESS. $2095
Ford
'57 CUSTOM 4 DR. V-8. WITH FORDOMATIC. R&H. LIGHT BLUE. VERY CLEAN. LOW MILEAGE. $1545
Chevrolet
A HONEY OF A LITTLE '54. 2-DR. POWERGLIDE WITH R&H & WHITE WALLS $ 595
'58 Edsel Convertible $3045
'57 Chevy 2-dr. V-8 $1445
'57 Hillman 4 dr. $1495
'57 Dodge H. top $1845
'56 Olds 4 dr. Holiday 88 $1695
'56 Merc. V-8. Bel Air H. top $1295
'56 Chevy 4 dr. V-8 $1095
'56 Ford 2 dr. V-8 $1075
'55 Thunderbird $1895
'55 Mercury 2 dr. $ 945
'54 Pontiac starchief cal $ 845
'53 Plymouth 2 dr. 267
'51 Chevy 4 dr. $ 295
'50 DeSoto 4 dr. $ 145
'50 Ford 2 dr. $90
RIEMENSCHNEIDER-ENGLEHART
232 S. Saginaw FE 2-9131

'55 Chevy Station Wgn. 2 dr., Exc. cond., Good tires, New Battery, Uses no oil, 6 cyl., FE 5-8485.

For Sale Cars 91

1955 CHEVROLET 4-DOOR SEdan. Powerglide. This car runs and looks just like new $748. Our stock No. N-4189. North Chevrolet Co. Hunter Blvd. at S. Woodward Ave. Birmingham MI 4-2735.

Watch
This Paper
For The MOST
World
Shattering
Announcement
In Our History

9
CHEVROLET
CONVERTIBLES AND
STATION WAGONS
TO CHOOSE FROM
BANK RATES
We trade up or down.
"Oakland County's wildest trader"
NORTH
CHEVROLET
Hunter at S. Woodward Ave.
Birmingham MI 4-2735.

'53 CHEV., 4-DR., R&H, 1-OWNER. $395.
R & R MOTORS
724 Oakland FE 4-3529

1955 CHEVROLET BEL AIR HARD. top, radio, heater, Powerglide, 2-tone paint, a one-owner automobile. Priced right at $1,083. Our stock No. 4219. North Chevrolet Co., Hunter Blvd. at S. Woodward Ave. Birmingham, MI 4-2735.

'53 CHEVROLET, 4 DR., $200. 17 Allison.

'55 CHEVY 210. STANDARD 6. OR 3-7647.

'55 4 DR. CHEV. BEL AIR. P-Glide, P steering, brakes, R&H, WW, 1 owner 14,000 mles. FE 5-9557 after 7 p.m.

'52 CHEVY R & H $275. OR 3-8335.

1954 CHEVROLET BEL AIR 2-door, radio, heater, Powerglide and power steering. A Birmingham doctor's car. A real beauty at a right price, $647. Stock N-4185. North Cehvrolet Co. Hunter at S. Woodward Ave., Birmingham, MI 4-2527.

1957 CHEVY V-8. 210 STANDARD shift. FE 8-3239.

1955 CHEVY. 2 DR. R&H. VERY good cond. $795. FE 2-4315.

CAR PAYMENTS TOO BURDENsome? Let us help you adjust to some less expensive model.
Lake Orion Motor Sales
M24 AT CLARKSTON RD.
FORD — MERCURY MY 2-2611

CHRYSLER 1951 NEW YORKER 4 dr. V-8. Radio, heater, automatic transmission. New tires no rust. Only $295.
THE BARGAIN LOT
Hunter Blvd. at Haynes. Birm
MI 6-4456

BUICK
Better Buy Used Cars
'57 Buick Convert. ..$ave
ROADMASTER full power, white tires, low mileage. MR. OLIVER'S PERSONAL CAR
'55 Ford V-8 4-Dr. $1295
COUNTRY SEDAN. STATION WAGON, radio, heater, white tires, Fordomatic.
'56 Buick Super ...$1595
2 DR. HARDTOP. Radio, heater, white tires, low mileage.
'55 Chevrolet V-8 ..$1295
BEL AIR HARDTOP. Radio, heater, white tires, Powerglide.
'56 Pontiac 2-Dr. ..$1495
CATALINA. Hydramatic. Radio, heater, low mileage.
'55 Pontiac 870 ....$1195
CATALINA CPE., radio, heater, hydramatic, white tires, E-Z eye glass. One owner beauty.
'54 Pontiac 4-Dr. ..$ 795
DELUXE SEDAN. Heater, hydramatic. Another one owner beauty.
'53 Ford 2-Dr. .....$ 495
CUSTOMLINE SEDAN. Heater, Fordomatic.
'57 Buick 4-Dr. $1995
SPECIAL SEDAN. Dynaflow, radio, heater, low mileage.
'54 Buick 2-Dr. ....$ 995
SPECIAL HARDTOP. Radio, heater, Dynaflow. E-Z eye glass, practically new tires.
WE RETAIL THE BEST—
WHOLESALE THE REST
OLIVER
BUICK
210 Orchard Lake Ave.
FE 2-9101 Open Eves.

For Sale Cars 91

CHEVROLET, 1956
12,000 miles is all the speedometer reads. Literally new inside and out is this Canon Gold Bel Air Hardtop. Packed with Powerglide and basic group for your pleasure. An older car is what you need to own this beauty. $1,295
SCHUTZ
DeSOTO-PLYMOUTH
912 S. Woodward, Birmingham

'55 CHEVROLET, 2 DR. RADIO. Heater. Whitewalls. Standard shift. Cheap. OR 3-8350.

'51 Chrysler Newport
RED & WHITE HARDTOP
ONLY $295
JIMMY DEROSE
3140 W. HURON
1 Mile west of Telegraph

$PRING $ALE
'52 Kaiser Manhattan $295
'52 Kaiser Traveler $285
'51 Chevy club coupe $295
'51 Rambler wagon $195
Roger's Sales & Service
695 Auburn FE 2-9555
ECONOMIZE — GO RAMBLER!

'53 DESOTO. CLEAN. R&H. & power steering. Must sell. $425. Call Utica RE 9-3831.

FACTORY BRANCH
'54 DESOTO
FIREDOME 4 DOOR 8
Radio & Heater. Auto. trans. Power steering. One owner.
$695
PONTIAC
"RETAIL STORE"
65 MT. CLEMENS ST.
FE 3-7117
BEHIND THE POST OFFICE

'53 DODGE, 4 DR. GOOD COND. EM 3-4356.

SWEPT-WING DODGE
Brand new '58 Dodge 2-dr. sedan
$2,199
DODGE CARS & TRUCKS
STATT'S
MOTOR SALES
89 M24 MY 3-2750 Lk. Orion

DODGE, 1954
Real good transportation at a down to earth price. Rest your peepers on this little super 6. Car has radio, heater, white tires. All you need to own this one is credit. Full price only $495.
SCHUTZ
DeSOTO-PLYMOUTH
912 S. Woodward, Birmingham

1951 DODGE 4 DR. BEAUTIFUL condition. No money down. FE 3-3618.

'53 DODGE, 4 DR., R&H. A NICE car. $395.
R & R MOTORS
724 Oakland FE 4-3529
NO DOWN PAYMENT
1953 Ford 2-dr. Very sharp car. Assume small monthly payments of $27.34. Lucky Auto Sales, 193 S. Saginaw. FE 4-2214.

TAKE OVER PAYMENTS ON '57 Ford, custom 300, V-8, Fordomatic, R&H, less than 12,000 actual miles. Call FE 8-3698.

'53 FORD STATION WAGON. Good cond. Cheap. FE 4-3747.

"CY" OWENS FORD
'56 FORD
CONVERTIBLE
$1195
"CY"
OWENS
147 S. SAGINAW FE 5-4101

1951 FORD, 2 DR. V-8. FOM. R&H. ABSOLUTELY NO MONEY DN. Assume payments of $8.65 mo. Call Credit Mgr. Mr. Parks at MI 4-7500, Harold Turner Ford.

1955 FORD 2 DR. VERY GOOD condition. Reasonable. FE 2-2097.

'55 FORD 8
This is a blue 4 dr. sedan. R&H. FOM. Looks good & runs good. $795.
PEOPLE'S AUTO SALES
68 Oakland FE 2-2351

'54 FORD, CLEAN, ASSUME PAYments of $25 month. Call EM 3-3341 between 5 & 7 p.m.

FACTORY BRANCH
'55 FORD
FAIRLANE 4 DOOR
Standard transmission. Baby BLUE finish
$895
PONTIAC
"RETAIL STORE"
65 MT. CLEMENS ST.
FE 3-7117
BEHIND THE POST OFFICE

'53 FORD, CLEAN, VERY GOOD condition. $400. OL 1-0584.

1956 FORD, F-LANE, 2 DR. V-8. Std. Sharp. Your car dn. Eddie Steele Ford. FE 5-9204.

'50 Ford Ambulance
Excellent running condition. Complete with accessories. Plenty of room and storage space. Ideal for many uses. Hunting, fishing, tools, equipment, etc. Full price $295. No cash needed. Easy terms arranged. Great Lakes Motor Mart, 115 S. Saginaw. FE 8-0402.

1955 FORD 4 DR. FOM. V-8. Clean. Low mi. Little cash dn. Easy payments. Eddie Steele Ford. FE 5-9204.

Ford Convertible
'54 automatic. Power windows. 2907 Middlebelt. FE 8-0790.

1956 FORD, CUST. 2 DR. 6. STD. Clean. Your car dn. Eddie Steele Ford. FE 5-9204.

1957 FORD CONVERT. LOW mileage. Lots of extras. ORlando 3-1303.

YOUR CAR
IS WORTH MORE
HERE
DRIVE IN TODAY
'58 PLYMOUTH SAVOY 8 Sport Coupe (Demo)
'57 DESOTO Firesweep 4 Door $2695
'57 DESOTO Fireflight 4 Door $2995
'57 DODGE Royal 4 Door, Torqueflite $2195
'56 DESOTO FIREDOME 4 Door Sportsman. Power steering. Power windows, 9 - tube radio $1895
'56 DESOTO FIREDOME 4 Door Powerflite $1495
'56 DODGE Pickup $1095
'56 PLYMOUTH BELVEDERE 4 Door 8 Hardtop. Powerflite. Radio $1595
'56 BUICK SPECIAL 4 Door, Dynaflow, Radio $1275
'55 DESOTO FIREDOME 2 Door Sportsman. Green paint. Power steering, radio $1195
'55 DESOTO FIREDOME Special 2 Door. Red paint. Power steering. Radio $1195
'55 FORD Custom 2 Door 6 $795
'55 OLDSMOBILE 88 Holiday 2 Door. Hydramatic. Power brakes $1495
'55 PLYMOUTH BELVEDERE 8 cyl. Sport Coupe. Powerflite. Radio $1095
'55 PLYMOUTH SUBURBAN Deluxe 2 Door 6. Powerflite $1095
'54 CHEVROLET Station Wagon 4 Door 210 $895
'54 DESOTO FIREDOME 4 Door. Auto. Trans. Radio $795
'54 DESOTO FIREDOME 4 Door Auto. Trans. Power steering. Radio. Red paint $795
'54 DODGE CORONET 4 Door 6 $595
'54 DODGE ROYAL Custom 4 Door 8. Powerflite Radio $695
'53 DESOTO Firedome 4-Dr. Blue paint $545
'53 DESOTO Firedome 4-Dr. Gray paint $545
'53 DESOTO POWERMASTER 4 Door Power Steering $495
'53 PONTIAC 4 Door 8 $265
'52 DESOTO FIREDOME 2 Door Sportsman $475
'51 DESOTO 4 Door $195
BRAID
MOTOR SALES
DESOTO - PLYMOUTH DEALER
CASS AT W. PIKE STS.
FE 2-0186

For Sale Cars 91

1952 FORD 2 DR. V-8. STD. NO money dn. $19.76 mo. Eddie Steele Ford. FE 5-9204.

CLEAN '57 FORD CONVERTIBLE. P.B., P.S. Red and white with black top. Call MU 4-3574. 1288 W. Livingstone, Milford.

'55 FORD 4 DR. STATION WAGON. R & H. Economical overdrive. Easy to drive. Power steering. Only 26,000 miles. Asking $1,145. Call OR 3-6169.

FORD, 1956
Look no further. We've got your car at SCHUTZ DeSOTO - PLYMOUTH. Power equipment at no extra cost to you. Hurry on down with your old car for this Tomato Red Victoria. $1,295.
SCHUTZ
DeSOTO-PLYMOUTH
912 S. Woodward, Birmingham

DEMO. 1958 FORD COUNTRY SEdan. Power steering, brakes, auto. trans. Must sell this week. Bob Burns, at Cy Owens. FE 5-4101.

58 T BIRD. NEW. $3,782.58. ASK for George Million, Harold Turner, Ford. MI 4-7500

FORD ROADSTER V-8 ENG. CAM and dual carbs. $250. 2831 Wisner. Off Williams Lk.

FORD '53, R&H. VERY CLEAN. $395. EM 3-0116. 1274 Round Lake R

Rosemary Clooney Expects to Resume TV Next Year

-- Today's Television Programs --

Programs furnished by stations listed in this column are subject to change without notice

Channel 2—WJBK-TV Channel 4—WWJ-TV Channel 7—WXYZ-TV Channel 9—CKLW-TV

TONIGHT'S TV HIGHLIGHTS

6:00 (7) Mr. Danger.
(9) Popeye.
(4) News: Williams.
(2) Racket Squad.

6:15 (4) Weather: Eliot.

6:20 (4) Box Four.

6:30 (7) Frontier Doctor.
(9) Sky King. Sky King's imposter endangers missile center.
(4) Crossroads. Bank teller "borrows" money.
(2) News: LeGoff.

6:40 (2) Weather: Phelps.

6:45 (2) News: Edwards.

7:00 (7) Sports Parade.
(9) Boots, Saddle. Indian adventure.
(4) (color) Mich. Outdoors.
(2) Silent Service.

7:10 (7) Weather.

7:15 (7) News: Daly.

7:30 (7) Circus Boy. Railroad engineer helps circus keep show date when flood washes out bridge.
(9) Million Dollar Movie. Robert Cummings, "And One Was Beautiful." ('40.)
(4) (color) Tic Tac Dough.
(2) Sgt. Preston. Yukon King is branded a killer. (Re-run.)

8:00 (7) Zorro. Don Diego sends mute manservant dressed as Zorro to search tannery for missing gems.
(9) Movie (cont.)
(4) Bet Your Life. Groucho Marx quiz.
(2) Richard Diamond. Gangster trails Diamond to get valuable smuggled paintings.

8:30 (7) Real McCoys. Volunteer fire department rejects grandpa because of his age.
(9) Movie (cont.)
(4) Dragnet. Friday searches for supermarket safecrackers.
(2) Climax. Rancher Lee Marvin) battles mob to save brother from hanging for murder. Marsha Hunt, William Shatner, Harry Townes.

9:00 (7) Pat Boone. Singers Andy Williams, the Vagabonds.
(9) Headline.
(4) People's Choice. Middle-aged couple move in with Sock, Mandy while waiting for marriage license.
(2) Climax (cont.)

9:30 (7) Navy Log. Seaman held prisoner on Nazi submarine risks life to aid U.S. destroyers.
(9) Monte Cristo.
(4) Ernie Ford. Actress Phyllis ("Thin Man") Kirk.
(2) Playhouse 90. Robert Cummings goes dramatic in "Bomber's Moon."

10:00 (7) Make Me Laugh. Peggy King, guest.
(9) News.
(4) (color) Rosemary Clooney. Comedian Stan Freberg.
(2) Playhouse (cont.)

10:15 (9) Weather.

10:20 (9) Film Fare.

10:30 (7) Realm of Wild. "Sounds of our wild creatures.
(9) Starlight Theater. Spencer Tracy, "Fury." ('36.)
(4) Jane Wyman. Everett Sloane plays detective in melodrama of politics and murder.
(2) Playhouse (cont.)

11:00 (7) Soupy's On.
(9) Starlight (cont.)
(4) News: W'kamp.
(2) News: LeGoff.

11:15 (4) Weather: Eliot.
(2) Miss Fairweather.

11:20 (4) Sports.
(2) Sports.

11:25 (2) Nightwatch Theater. Ann Sothern, "There Goes My Girl." ('37.)

11:30 (7) Night Court.
(9) Theater (cont.)
(4) Jack Paar. Orson Bean with actor Eric Portman, singer Darryl Stewart.
(2) N'watch (cont.)

FRIDAY MORNING

6:50 (2) Meditations.

6:55 (2) On the Farm Front.

7:00 (2) T. V. College.
(4) Today.

7:30 (2) Cartoon Frolic.

8:00 (2) Captain Kangaroo.
(7) Cartoon Carnival.

8:30 (7) Big Show.

8:45 (2) Cartoon Classroom.

9:00 (4) Amos 'n' Andy.

9:25 (2) News.

9:30 (2) Beat the Clock.
(4) Romper Room.
(7) Our Friend Harry.

9:55 (9) Billboard.

10:00 (2) Garry Moore.
(4) Dough Re Mi
(9) Movie.

10:30 (4) Treasure Hunt.

11:00 (2) Arthur Godfrey
(4) Price Is Right.

11:25 (7) News.

11:30 (2) Dotto.
(4) Truth or Consequences.
(7) Ricky the Clown.
(9) Howdy Doody.

11:45 (7) Noontime Comics.

FRIDAY AFTERNOON

12:00 (2) Love of Life.
(4) Tic Tac Dough.
(9) Barney's Gang.

12:30 (4) It Could Be You.
(7) Stu Erwin.
(9) Myrt and Doris.
(2) Search for Tomorrow.

12:45 (2) Guiding Light.

1:00 (2) Ladies Day.
(4) Movie.
(7) My Little Margie.
(9) Movie.

1:30 (2) As The World Turns.
(7) Topper.

2:00 (2) Our Miss Brooks.
(7) Lady of Charm.

2:25 (4) Faye Elizabeth.

2:30 (2) House Party.
(4) Kitty Foyle.

2:35 (9) Home Fair.

3:00 (2) Big Payoff.
(4) (color). Mat'nee Theater.
(7) American Bandstand.
(9) Movie.

3:30 (2) Verdict Is Yours.
(7) Do You Trust Your Wife.

4:00 (2) Brighter Day.
(4) Queen for a Day.
(7) American Bandstand.

4:15 (2) Secret Storm.

4:30 (2) Edge of Night.
(9) Bill Kennedy Presents.

4:45 (4) Modern Romances.

5:00 (2) Detroit Bandstand.
(4) I Married Joan.
(7) The Buccaneers.
(9) Looney Toons.

5:30 (2) Susie.
(4) (color) It's Great World.
(7) Mickey Mouse Club.
(9) Serial Theater.

Four Star Films Making TV Shows

HOLLYWOOD (AP) — Four Star Films, Inc., today announced plans to produce 28 million dollars worth of television films for the 1958-59 season.

The company is owned by actors Dick Powell, Charles Boyer and David Niven.

★ ★ ★

Four Star has 312 half-hour television films in preparation for six different series. It said it expects to employ 500 actors and technicians steadily through the year.

The producers have taken over 20th Century-Fox's Western Avenue studio with seven sound stages and have purchased a ranch for outdoor locations.

★ ★ ★

Four Star produces Dick Powell's Zane Grey Theater, Trackdown, Richard Diamond, Private Detective, and First Anthology. New series to be undertaken are Wanted, Dead or Alive and The Rifleman.

NEW PRODUCTION — When Rosemary Clooney's television show goes off the air this summer, the singer will take up her knitting needles and prepare for the fourth addition to the Jose Ferrer family, due in October. But Rosie, whose current musical program is telecast by NBC on Thursdays at 10 p.m., confidently expects to be back on TV next season.

Now Prepares for Stork Date

Star Vocalist Believes 'the Singer Situation' Will Straighten Out

By CHARLES DENTON

HOLLYWOOD (INS) — Television's singing stars will be sweating out something much more uncomfortable than the temperature this summer.

★ ★ ★

The present forecast indicates that the networks plan to storm through the ranks of crooners and chirpers at season's end with lightning bolts to incinerate a number of very lush paychecks.

But Rosemary Clooney already has picked out an inviolable sanctuary in which to ride out the tempest — a maternity ward.

The beauteous blonde wife of Jose Ferrer closes down her present NBC show in June, picks up her knitting needles and starts turning out booties for the arrival of her fourth baby in October.

★ ★ ★

However, she confidently expects to be back in business again early next year, which is a good deal more than most of her colleagues can say at this point.

NOT FRIGHTENED

"By that time," says Rosie, who isn't the least cowed by the growing fear that no singer is safe in a medium which even Frank Sinatra can't lick, "I think the singer situation will have straightened itself out."

★ ★ ★

Unlike the majority of her confreres, Rosie doesn't believe that oversupply and brutal competition are responsible for the high mortality rate among TV singers.

The real villains, as she lists them, are bad programming, a shortage of singable songs and a negative press.

"Actually," she says, "there aren't so many musical shows. It's just that they've been grouped too closely together and that they have to compete with all the singers on variety shows."

★ ★ ★

"And television singers, particularly girl singers, have so much trouble finding popular songs to sing," continues Rosemary, who plans to while away the time between her show's closing and the debut of the baby — a daughter, she hopes — by doing a nightclub stint and making some recordings.

'TAMMY' OVERDONE

"I can't sing songs like 'Tequilla' or "Raunchy,' for instance. I know that when 'Tammy' came along it was so overdone that everyone got bored with it, but there wasn't anything else to sing."

★ ★ ★

Then, too, she adds, the critics seemed to be lying in wait for singers this season, presumably because so many of them jumped into the channels at once. "They certainly weren't kind," she says. "They started picking the shows to pieces right from the start."

Ladies Are Left Cold by Zsa Zsa's Chatter

By EARL WILSON

NEW YORK — Zsa Zsa Gabor's earning around $1,000 a night with her saloon act in Washington, but the women customers mostly are "sitting on their hands"—not applauding.

WILSON

They disapprove of — or possibly are jealous of — her gift-grabbing. But she's a great anatomical curiosity and is doing business.

Zsa Zsa flaunts the gift angle by saying she's disappointed Nixon came back without bringing her a present.

"In school I was taught that money isn't everything and that happiness counts," she says. "As soon as Mother heard this, she made me change schools."

Joey Adams asks her; "Did you approve of your mother getting married?"

Zsa Zsa: "I think all mothers should be married."

Milford - Haven will marry Eva Bartok . . . Milton Berle's considering making his wife Ruth associate producer of his TV show. Kim Novak was ecstatic when her hotel in San Francisco found her a lavender phone recently and exclaimed, "I'm going to take it back to Hollywood with me!" The hotel manager, who'd had a hard time borrowing it, replied "The hell you are!"

ZSA ZSA

My favorite tale about James Caesar Petrillo involves me (Hear hear!) There was an elevator strike on and he'd just walked down many many flights from his office. As he bellied up to the bar I asked him how things were. Unions!" he snorted. "They'll ruin the country!"

THE MIDNIGHT EARL . . .

Victor Borge's newest neighbor in Southbury Conn. is MMonroe . . . Trumpeter Lee Castle who took over the Tommy and Jimmy Dorsey band had a heart attack . . . Linda Darnell will summer-tour in "Tea and Sympathy" . . . Benny Goodman will celebrate his 49th birthday May 30 while appearing at the Brussels Fair . . . The Berlitz language school reports Russian has passed German and Italian in number of students.

★ ★ ★

EARL'S PEARLS: By the time a man is cured of swearing it's income tax time again. . . . **That's earl brother.**

(Copyright, 1958)

Did Youth Die Racing Wife at Quiet Crossing?

BRIDGETON, N. J. (AP) — It's a quiet country crossroads called Harmony.

A young wife and husband met there by accident Tuesday night in a roaring, flaming rendezvous that ended in the husband's death.

And yesterday police said that at the end of the road there may have been another man, a man waiting for a date with 19-year-old Mrs. Vera Wright.

★ ★ ★

She kept him waiting.

Mrs. Wright, critically injured when the car she was driving smashed broadside into her husband's auto, was still in Bridgeton Hospital today with a possible skull fracture. Her condition was listed as good.

The husband, Lester, also 19, was dead 10 minutes after being pulled from his blazing auto.

Police, meanwhile, were holding Walter Robinson, 56, of Newfield, owner of the car that Mrs. Wright was driving.

★ ★ ★

State Police Sgt. William R. Conway said his office was looking into discrepancies between statements made by Robinson and Mrs. Wright.

Conway quoted Robinson as saying he had been the woman's boy friend for about a year and that Wright knew and apparently did not disapprove of their relationship.

He told police the Wrights had quarreled on the night of the accident because Mrs. Wright wanted Robinson's car to drive home. She had used it earlier to take a road test for a driver's license.

★ ★ ★

According to Robinson's statement, he and Mrs. Wright had made a date for later in the evening. The date had been arranged in Wright's presence, he said.

Mrs. Wright was going home to change her clothes, the statement said, and was to have returned to Robinson's gas station. Husband and wife drove off at the same time.

★ ★ ★

Conway said Robinson will be charged with allowing an unlicensed driver to operate his car, while a mandatory charge of death by auto will be made against Mrs. Wright.

The woman's version of the affair, police said, was that her husband drove off angrily after the argument and that she borrowed Robinson's car to follow him home.

★ ★ ★

She said nothing of the reported date or of any relationship with Robinson.

Regardless of which version is correct, Conway said, the couple "might have been more or less racing" to their Bridgeton home.

He said each car could have taken one of several routes, adding: "They happened to meet at one of the country crossroads."

Michigan GOP Readying Battle

Issues 'Truth Audit' on Governor's Remarks in Coming Campaign

LANSING (AP) — Michigan Republicans, arming themselves for 1958 campaign battles, today made ready to publicize what they called a "truth audit" of Gov. Williams' remarks on various issues.

A party spokesman said about 1,000 nine-page documents disputing statements of the Democratic governor had been mailed to GOP officials, leaders and candidates through the state.

★ ★ ★

An accompanying letter from Lawrence B. Lindemer, state chairman, urged them to "use it now to keep your friends and neighbors informed and to challenge the accuracy of the governor's remarks as he campaigns in your community."

The "audit" asserted Williams had adopted a "smear Republicans" theme in his campaign for a sixth-consecutive term as governor.

"His statements to date are immoderate and intemperate, loaded with invective and half truths, diatribes and criticisms designed to promote class warfare in Michigan," it said.

The move was reminiscent of GOP "truth squads" that followed on the heels of Democratic candidates in the 1952 and 1956 national elections to dispute their campaign statements.

Among others, the "truth audit" takes issue with the governor's statements that the state has made progress over "consistent opposition" of Republican legislators, that Michigan's economic troubles stem from "a man-made recession manufactured in Washington" and that Republican legislative leaders "have refused to take one single step to restore prosperity, to make jobs or to rebuild purchasing power."

Surveys in 35 American cities show that 74.1 per cent of the people travel by automobiles as compared with 25.9 per cent who rely on public transportation.

Most College Pupils in Austria Employed

VIENNA — More than half of Austria's students supplement their studies by gainful employment, a new series of university statistics in Vienna shows. Up to 62 per cent of male students and 45 per cent of women students at universities find it necessary to work in order to finance their study courses and living costs.

The figures were obtained through surveys at Vienna University, Graz University, the Vienna and Graz Institutes of Technology, Innsbruck University, and other schools.

Only in theological schools was the ratio of gainfully employed students under 20 per cent.

Dayton Museum Refuses to Show German Exhibit

AUGSBURG, Germany (AP)—The Augsburg city fathers aren't worried about reports that the Dayton, Ohio, museum has refused to hang a collection of German amateur paintings.

"We don't care where they're going to be hung as long as they're exhibited in a decent place," A. Lechelmayr, a city official, said today. "We are certain they won't be hung in a barn."

★ ★ ★

Officials at the Dayton Museum ruled yesterday that their gallery has an obligation to show the works of professionals only. The canvases are being exchanged under a cultural agreement between the two cities made last year.

The Augsburg amateurs will be in illustrious company. The Chicago Art Museum recently turned down a touring exhibit of Sir Winston Churchill's paintings for much the same reason.

★ ★ ★

Lechelmayr disclosed that experts of the city's Municipal Art Council are still scouting around for good amateur art to go to the Ohio city.

"I don't think we'll have the collection ready before late August. We are interested in works of young German artists in our area, not old museum pieces," he said.

★ ★ ★

As to a similar collection from Dayton expected here by the end of the year: "We'll hang them up in our museum," the official said. "We've got plenty of space. We don't distinguish between amateurs and professionals. Art is art, so far as we are concerned."

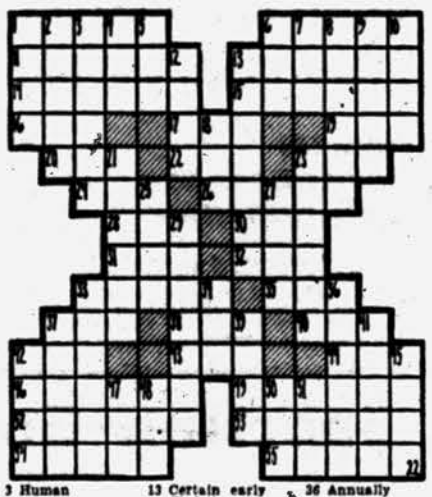

ACROSS

1 —— called Peter
6 Son of Zebedee
11 Wise men came and —— the Infant Jesus
13 Mental state, as of an army
14 Cylindrical
15 Legal plea
16 Consume
17 Correlative of neither
19 German river
20 Youth
22 Still
23 Holy Roman Empire (ab.)
24 Moses —— the Israelities through the Red Sea
26 Indian peasants
28 Cattle genus
30 Scottish sallyard
31 Interest (ab.)
32 Compass point
33 Precipitous
35 Attempt
37 Footlike part
38 Seed container
40 Ninth month (ab.)
42 Put on
43 Hasten
44 Roman bronze which the Ark landed
52 Number
53 Ribbed silk fabric
54 Stitch anew
55 Meeting

DOWN

1 Glut
2 Utopian
3 Human
4 Mineral rock
5 Seine
6 Book of the Bible
7 Brazilian macaw
8 Matchers
9 Fragrant oleoresin
10 Weights of India
12 Gainsay
13 Certain early Christians
18 Above. (poet.)
21 Amounts owed
23 Pilots
25 "Thy Will be ——!"
27 Hops' kiln
29 First Christian martyr
33 Mental faculties
34 Hawaiian food
36 Annually
37 English seaport
39 Deprived of hearing
41 Rings
42 Animal
45 Let it stand
47 Suffix
48 Old and —— Testaments
50 Rodent
51 Atmosphere

-- Today's Radio Programs --

WJR, (760) CKLW, (800) WWJ, (950) WCAR, (1130) WXYZ, (1270) WPON, (1400) WJBK, (1500)

TONIGHT

6:00—WJR, News
WWJ, News
WXYZ, Wattrick, McKenzie
CKLW, News, Chase
WJBK, News
WCAR, Sports Page
WPON, Music With Mason

6:30—WJR, Dinner Date
WWJ, News, Maxwell
WXYZ, Daly
CKLW, Lewis, Album Time
WJBK, Stereophonic
WCAR, News, Patrick

7:00—WJR, Guest House
WWJ, News, Maxwell
WXYZ, E. P. Morgan
CKLW, F. Lewis Jr.
WJBK, Jack, the Bellboy
WPON, Mason

7:30—WWJ, Three Star Extra
WXYZ, M. Shorr
CKLW, Album Time
WJBK, Stereo, Sound

8:00—WJR, Amos, Andy
WWJ, Nightline
WXYZ, M. Shorr
CKLW, Album
WJBK, News, Bellboy

8:30—WJR, Answer Please
WWJ, News, Nightline

9:00—WJR, World
WWJ, Darrow Biography
CKLW, Bible
WJBK, News, Bellboy
WCAR, News

9:30—WJR, Great Challenge
CKLW, Scotland Yard
WJBK, Sound Off

10:00—WJR, Symphony
WWJ, Kostelanetz
CKLW, News, Knowles
WXYZ, Surrell
WJBK, Stereophonic

10:30—WWJ, News
CKLW, News, Knowles
WJBK, Bellboy

11:00—WJR, Vinall
WWJ, NBC Bandstand
WXYZ, Surrell
WCAR, News
WPON, Sports and News

11:30—WJR, Music
WXYZ, Surrell
WPON, Music With Mason

FRIDAY MORNING

6:00—WJR, News, Melody
WWJ, News, Roberts
WXYZ, Fred Wolf
CKLW, Rooster Club
WJBK, Tom George
WCAR, News, Sheridan
WPON, Country Roundup

6:30—WJR, Voice of Agricult.
CKLW, Guy Nunn
WJBK, News, George
WPON, Early Bird, Sports

7:00—WJR, Dan Kirby
WWJ, News, Roberts
WXYZ, News, Wolf
CKLW, News, Toby David
WJBK, News, George
WCAR, News, Sheridan
WPON, Early Bird Club

7:30—WJR, Music Hall
WXYZ, News, Wolf
CKLW, News, David
WJBK, News, George

8:00—WJR, News, Guest
WWJ, News, Roberts
WXYZ, News, Wolf
CKLW, O'Dell, David
WJBK, News, George
WCAR, News
WPON, News, McKinnon

8:30—WJR, Music Hall
CKLW, News, David
WJBK, News, George

9:00—WJR, News, Mrs. Page
WWJ, Faye Elizabeth
WXYZ, Breakfast Club
CKLW, News, David
WJBK, News, George
WCAR, News, Martyn
WPON, News, Lewis

9:30—WJR, Jack Harris
CKLW, News, M. Labbitt

10:00—WJR, Arthur Godfrey
WWJ, News, True Story
WXYZ, Curtain Calls
CKLW, News, M. Morgan
WJBK, News, Reid
WCAR, News
WPON, America to Knees

10:30—WWJ, Don Ameche
CKLW, News, Davies
WPON, Chuck Lewis

11:00—WJR, News, Wspg. Sts.
WWJ, News, French
WXYZ, Paul Winter
CKLW, News, Davies
WJBK, News, Reid
WCAR, News
WPON, Don MacKinnon

11:30—WJR, Time for Music
CKLW, Hurley, Davies

FRIDAY AFTERNOON

12:00—WJR, Wm. Sheehan
WWJ, News, Maxwell
WXYZ, M. Shorr
CKLW, Grant, Livestock
WJBK, News, Reid
WCAR, News, Thomas
WPON, News, MacKinnon

12:30—WJR, Time for Music
CKLW, News, Davies

1:00—WJR, P. L. Hayes
WWJ, Bob Maxwell
WXYZ, News, M. Shorr
WJBK, News, Reid
WPON, Chuck Lewis

1:30—WJR, Dr. Malone
WXYZ, News, Shorr
CKLW, Heatter, Davies

2:00—WJR, Rt. to Happiness
WWJ, News, Confessions
WJBK, News, Reid
WCAR, News

2:30—WJR, Cpl. Next Door
WWJ, One Man's Family
CKLW, News, Shift Break
WPON, Don Zee Show

3:00—WJR, Helen Trent
WWJ, Five Star Matinee
WJBK, News, McLeod
WXYZ, Ed McKenzie
WCAR, News, Bennett

3:30—WJR, House Party
WWJ, Woman in House
WXYZ, News, McKenzie
CKLW, News, Chase

4:00—WJR, Parade of Bands
WWJ, News, Deland
WXYZ, Sports, McKenzie
CKLW, News, Godfrey
WJBK, News, McLeod
WCAR, News, Bennett

4:30—WJR, Music Hall
WWJ Jim Deland
WXYZ, News, McKenzie
CKLW, News, Chase

5:00—WJR, Philip Lenhart
WWJ, News, Deland
WXYZ, Sports, McKenzie
CKLW, Sports, Chase
WJBK, News, McLeod
WCAR, Godfrey
WPON, Music With Mason

5:30—WJR, Music Hall
WXYZ, News, McKenzie
CKLW, News, E. Chase
WJBK, Sports, McLeod
WPON, Sports

Wins Fulbright Grant

ANN ARBOR (AP) — Richard Lee Brehm, University of Michigan student from Cadillac, has been selected by the U.S. Department of State for a Fulbright grant to study aeronautical engineering in Germany.

Answer to Previous Puzzle

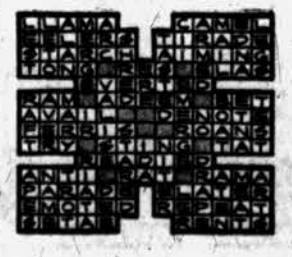

ANOTHER TV SALE at WALTON TV

"Get the Kids Their Own TV Set and Avoid the Battle of the Channel!"

60 Used TV Sets $14.95 and Up

Terms On Some Sets — 30-Day Exchange Period

WALTON RADIO & TV

515 E. Walton, Cor. Joslyn Rd. FE 2-2257

Tomorrow Special!

RCA COLOR TV

TRADE-INS ACCEPTED! TERMS AVAILABLE!

HAMPTON'S ELECTRIC CO.
825 W. HURON ST.
FE 4-2525

MUNTZ TV
SERVICE
Member of Electronics Association
FE 4-1515
C & V ELECTRO MART
158 Oakland
Open Daily 9 to 9

DISCOUNTS

6 TRANSISTOR RADIOS
pocket size, complete with carrying case and battery, unconditional 1 full year guarantee Reg. $44.95. Now $29.97

Whiss Grass Shears..... Ea. 97¢

Robot Gardener Kit $6.45 Value Now $3.95

Melnor Lawn Sprinklers From $4.55 up

Croquet Sets..... From $3.95 up

SHETLAND FLOOR POLISHER
complete with polisher, polishing brushes, scrubbing brushes, buffing pads and rug cleaning attachment.. Reg. $64.95. Now $38.88

JUST ARRIVED—A complete assortment of wading pools, beach balls, rubber rafts, inflated rubber toys—all at our usual low, low discount prices.

It's not too late to lay away a Watch, Camera, Ring or Luggage for the June Graduate.

OPEN SUNDAY 10 A. M. to 4 P. M.
Monday to Thursday: 10 A. M. to 8 P. M.
Friday & Saturday: 10 A. M. to 9 P. M.

We Sell Wholesale to Everyone—Free 90-Day Layaway Year 'Round

VERKLER DISTRIBUTING COMPANY
8238 Cooley Lake Rd., Union Lake Village EM 3-4381

Kick in His Head Started Spirited Career

By PHYLLIS BATTELLE

NEW YORK (INS) — When he was 16, Lewis Rosenstiel was kicked in the head.

Now for most people, a kick in the head would indicate turning to a doctor.

For Lew, it meant the exact opposite.

★ ★ ★

He had been studying to become a doctor, but the cleats that waffled into his face during a Cincinnati high school football game in 1907 turned him away from the medical profession for good. Because of an eye injury, he was ordered to stop playing, stop reading. It was suggested that he visit his Uncle David in the country for a rest cure—and Rosenstiel has not really rested since.

Uncle David owned a small distillery in Milton, Kentucky, and he put Lewis on the payroll as a meal-room helper to help the boy pass the hours. By the time Lew was well, a matter of less than a year, he was so imbued with spirit for the spirits industry that he couldn't leave Kentucky.

It didn't take long for him to work up to the position of salesman.

Armed with whisky and pride, he confronted his first customer, who told him, "I'll buy if you're sure your product is prime, sound and marketable."

★ ★ ★

Lewis was startled. For probably the last time in his life.

"Look," he said, "we don't sell anything that isn't prime. What's more, I don't think you'd know good whisky if you fell in it. And I don't have to sell it to you at all."

So snorting, he strode out. Still bristling, he faced his next prospect. "I'm selling the best whisky on the market," he enunciated. "The price is $7.75 a case."

This customer bought plenty . . . even though the price Lewis asked was $2.50 more than the going rate of his company.

★ ★ ★

"I learned an important lesson that day," he remembers. "I learned that if you don't have pride in your product—if you sell it too cheap—you lose that precious thing known as good will, respect and dignity for your product."

Twenty-five years ago exactly, Lewis Rosenstiel founded Schenley Industries, Inc.; he is now the giant tycoon in the business. And the kick-in-the-face kid is not only known for his pride in products, but for his predictions.

★ ★ ★

At the beginning of prohibition, he made the first one: The law would be repealed in slightly less than 15 years. He made all his plans for his Schenley operations based on his own prediction. And he was a prepared man when—14 years, five months and five days later it began—prohibition ended.

In July, 1941, he forecast the U. S. would enter the war and that distillery operations would be sharply curtailed. Accordingly he prepared all his plants for fast conversion to production of wood alcohol, and ordered purchase of additional stocks of whisky for the forthcoming peacetime.

There have been many more Rosenstiel predictions come true. He now foresees fast under-sea travel, in the near future; a U. S. population increase to 235,000,000 by 1975; within two decades a good-sized city growing up in rural America every 30 days; and a consequent expansion and prospering of his own already-booming business.

★ ★ ★

Men who have followed them say that, to date, Lewis Rosenstiel's visions must be accounted true, until proved otherwise.

(Advertisement)
SOFT CORNS Between Toes
To quickly relieve and remove soft corns between toes, use the Soft Corn Size Dr. Scholl's Zino-pads.
Dr. Scholl's Zino-pads

Buenos Aires Plans to Build More Subways

BUENOS AIRES — Through its transport system, Buenos Aires, Argentina, expects to build 19 additional subway lines, involving 90 miles of new subway construction, during the next five or six years.

A group of European and Japanese firms, working jointly with Argentine companies, is said to have submitted offers for the construction.

They are said to involve provisions for payment of $176,000,000 over 15 years.

★ ★ ★

The project, besides involving extensions of four existing lines, includes the construction of other subway lines connecting various centers within the city of Buenos Aires, such as terminals.

SEARS ROEBUCK AND CO.

STARTLING

SAVE 18% to 33%

ELECTRIC DRILL OR SABRE SAW
Regularly 29.95
Your Choice 19.99
USE SEARS EASY PAYMENT PLAN
3/8-inch, 2-Speed Electric Drill has genuine geared key chuck for safer operation. Changes speeds easily. Ideal for tough drilling jobs.
Versatile Sabre Saw is 8 saws in one. Works as rip saw, coping saw, keyhole saw, jig saw, band saw, crosscut, hack saw or rotary saw.

REG. 5.95 SOLDERING GUN
Most efficient transformer-type gun on the market. Weight only 19-oz. 100 watts.
4.88

Galvanized Woven Border Fencing
Reg. 3.29 2.88
16-inch high. Horizontal wires are doubled 12-gauge twisted between crimped pickets. Save on 25-ft. roll.

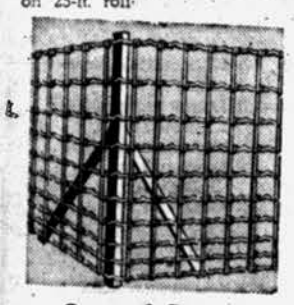

General Purpose Field Fence
47-in. high $4 DOWN 37.95
Made of rust-resisting copper-bearing steel. Strong, flexible hinge-joint ties. 6-in. stay. 20 rod rolls. 11 gauge.

FREE ESTIMATES on INSTALLED FENCING

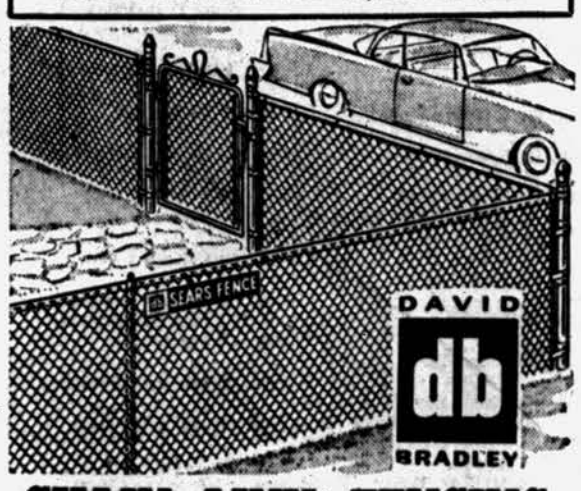

CHAIN LINK FENCING
FABRIC ONLY
Fittings, Posts, Gates Installation Extra
11½ Gauge
48-in. high, Reg. 36c 32c per ft.
Enjoy outdoor living the whole season. Your children, pets and home deserve the best protection you can give. Our fence is guaranteed high quality zinc galvanized steel. Tough 2-inch mesh comes with knuckled top, barbed bottom. Let Sears experts estimate and install your fence now! Call FE 5-4171

OPEN TOMORROW NIGHT UNTIL 9 P.M.

18-in. Self-Propelled Reel or 21-In. Rotary Mower
YOUR CHOICE $88 Ea.
Both Regularly Sell at 109.50
✓ Only $5 Down, Balance on Sears Easy Paym't Plan
✓ Save $21.50 on Either Style . . . Powerful Engine
Now save on either of these powerful mowers! Reel-Type has "Magic-Control" handle for easier starting and stopping; 1.75-HP Briggs and Stratten engine that runs 2 hours without filling. Rotary has 2 HP, 4 cycle engine with recoil starter, foot clutch, trimmer design housing. Select the one of your Choice today.

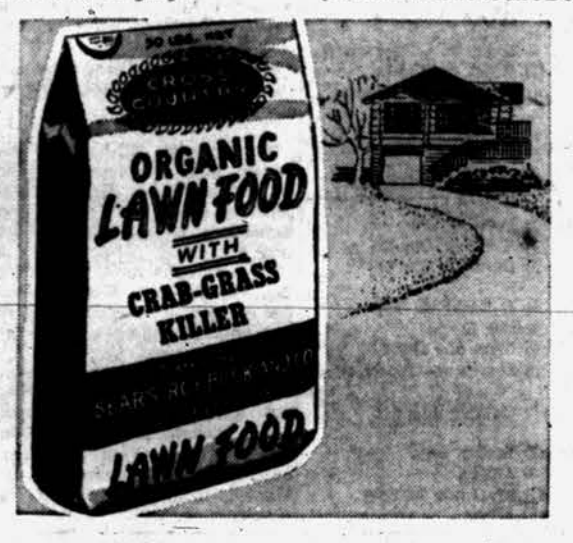

Double-Duty Gardening Aid!
Kills Weeds and Fertilizes
• Regular 3.29
• Contains Crab Grass Killer
• Compare values and save
2.88 Bag
Reduced from $3.29 Save not only money but time too! Fertilize your lawn and kill crab grass in one easy application. It's organic fertilizer and so economical. So don't waste a minute more doing extra work. Buy today.

Green Karpet No. 2 Lawn Seed
Reg. 1.09 77¢ 2-lbs.
A low cost quick covering priced to meet your garden budget. Use in late spring or early summer. Save 32c.

Easy to Fill Garden Sprayer
Reg. 7.49 5.99
2-gallon rust-resistant galvanized steel tank. Seamless brass pump. Adjustable nozzle. Funnel top.

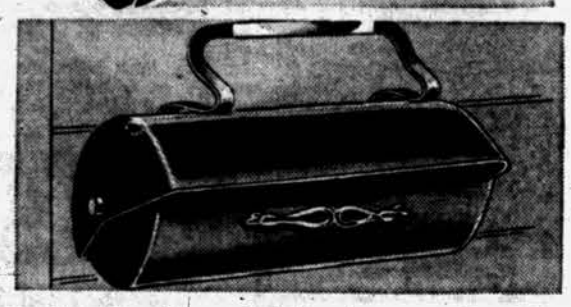

Fully Enclosed Black Ranch Style Mail Box
Reg. 4.95 3.88
Adds style to city and suburban homes. Front opening pivots shut automatically. Dead black finish has contrasting brass trim. Over-all length is 14¾ in. Height 5 1/5 in. Save at Sears!

Metal Sand Box or Pool Fringed 4-Color Canopy 14.98
Dual use — for sand box or wading pool. Lots of fun for toddlers in the safety of their own backyard. Easy to move; easy to assemble. Overall size is 45x35½x44-in. high. Bright colors!
Reg. 9.98, Wooden Sand Box 7.99 80-lb. Bag Play Sand . . . 98c

Rigid Vinyl Wading Pool Holds 180 Gallons of Water
• Large 4x6-Foot Size
• One Inch Steel Frame
• Ideal for Summer Fun
10.88
Your Kids will enjoy cool, splashy fun in this huge 4 x 6-foot wading pool. Sturdily built with 1-inch tubular steel frame has heavy gauge embossed Vinyl sides. Skid resistant bottom has new screen design. Handy drain and repair kit included. At Sears!

Sporting Goods Special!

"Satisfaction guaranteed or your money back" SEARS 154 N. Saginaw St. Phone FE 5-4171

FREE

Beautiful 16" MAGIC-BAG
"1,001 Ways to Dress It Up"
with any $10 purchase
FAMILY CLOTHES on EASY CREDIT
PEOPLES
Quality Clothes • Easy Credit