The Weather
Partly Cloudy
Details Page 2

THE PONTIAC PRESS

Home Edition

118th YEAR ★ ★ ★ ★ PONTIAC, MICHIGAN, SATURDAY, JULY 16, 1955—30 PAGES ASSOCIATED PRESS UNITED PRESS PHOTOS INTERNATIONAL NEWS SERVICE 7c

President Arrives in Geneva This Afternoon

African Playmates Arrive for Gorilla Jim-Jim



NEW ARRIVALS — Two young gorillas, fresh from French Equatorial Africa, arrived at the Detroit Zoo early this morning. Holding the confused two-year-olds are Chief Animal Keeper George Bromley (left) and Zookeeper Thomas Brun. The new arrivals traveled by plane from their native land to New York, where they were flown to Willow Run. Zoo Director Frank McInnis hopes to raise a gorilla family in captivity, something never done before. The animals will soon join another gorilla, "Jim-Jim," in the Zoo's Ape House. McInnis said the gorillas will be named in about two weeks.

Pontiac Press Photo

Gorillas Arrival at Royal Oak Zoo Heralds Opening of New Experiment

By TOM BUCHANAN

Jim-Jim, the gorilla, expected house guests last night, but he didn't wait up.

"Airplanes arrive at ungodly hours," he snorted, and ambled off to bed — an ungracious host.

* * *

Had he been more mannerly, he would have seen two gorillas caged in a wooden box roll through the gate of the Detroit Zoo in a station wagon early this morning.

Valued at $10,000, a 15-pound female and a male, a sullen 25-pounder, had been taken from a cargo plane by Zoo Director Frank McInnis and Chief Animal Keeper George Bromley at Willow Run about midnight.

Royal Oak was the last stop for the two two-year old apes, who are scheduled to join "Jim-Jim" shortly in the Great Ape Building. They traveled by plane from their home in French Equatorial Africa to the Zoo via France and New York.

"Jim-Jim," a native neighbor of the yet unnamed gorillas, arrived May 6 to set up quarters.

McInnis and his staff are proud of their purchase. The Detroit Zoo's three gorillas is now exceeded only by Lincoln Park zoo in Chicago, which boasts four of the animals.

McInnis hopes to raise a gorilla family in captivity, something never done before.

With the unopened box propped carefully in the back of the station wagon, McInnis and Bromley drove ahead to the Ape House, followed by a five-car caravan of news men with photo equipment.

As the cage was gingerly opened, the two jet black gorillas scrambled from the straw. The rather aloof, apes were passed gently among zookeepers and Zoo Veterinarian Dr. William Appelhof, before being placed on a table in the middle of the room. Dr. Applehof's expressed concern for an instant when the tiny female began coughing and sneezing like a sick baby.

ARRIVE HEALTHY

On further hurried inspection, he said they looked healthy. However, the gorillas will be watched during the next few days while they undergo tests.

McInnis said the youngsters are expected to grow to maturity in about 15 years, stand six feet high, and weigh more than 500 pounds. Their early diet will consist mostly of a prepared milk formula, pablum, and orange juice.

While staff members peered intently at the new arrivals, McInnis explained the involved process of buying gorillas.

"In an effort to protect the species, the French government has strict regulations regarding the shipment of these animals," he said.

The Zoo purchased the three gorillas a year ago through a New York animal dealer but permission was granted to ship only "Jim-Jim," he explained.

"After many attempts to get permits from the French Government, an appeal was made to John Foster Dulles. His assistant, John W. Hanes Jr., undertook the assignment.

MORE INFLUENCE

"With the aid of the U. S. Ambassador to France, who contacted authorities in Paris, permission finally was granted in May," McInnis said.

McInnis added that the gorillas never would have arrived without the help of Hanes.

With the new additions, the Ape House will have 11 residents. Three gorillas, two chimpanzes, two orangutans and four gibbons fill out the roster.

Rains Bring Relief From Sticky Heat

Rain brought temporary relief from hot weather to some areas but July's steady heat wave continued in wide sections of the country today.

The U. S. Weather Bureau forecast for the Michigan area will be partly cloudy through Sunday with scattered afternoon and evening showers. There will be little change in temperatures. Variable winds are expected today, becoming northerly from 8-12 m.p.h. tonight.

The high today will be from 82-86, with a low tonight between 65 and 70 and a high Sunday of 80-84.

Thunderstorms which hit most of the Eastern third of the country yesterday continued during the morning in Pennsylvania and New York.

Downtown, today's low before 8 a.m. was 68 degrees. The thermometer registered 72 at 2 p.m.

Adenauer Refuses Bid for Separated Germany

BONN, Germany (AP)—Chancellor Konrad Adenauer declared today that a European security system based on the continued division of Germany "is totally unacceptable."

He made a brief declaration before the Bundestag on Monday's summit conference at Geneva.

Socialist opposition leader Erich Ollenhauer joined with Adenauer on the declaration, which was loudly applauded.

Natives Enter Casablanca Riot

26 Lives Lost in Strife Despite Martial Law in City

CASABLANCA, Morocco (AP) — Rioting in Casablanca, which has taken 26 lives in the past two days, spread to the native quarter of the city today despite a declaration of martial law in the city.

In the native quarter, built along modern lines, Moroccans set fire to a hospital and a sugar warehouse. Firemen were stoned. Army tanks were ordered to the area.

The announcement of martial law was made by Gilbert Grandval, the new French resident general, who declared police forces had showed themselves inadequate in the past 36 hours. During yesterday's wild demonstrations in the European quarter, police were reported to have been conspicuously absent. Grandval had previously ordered a 9 p.m. to 5 a.m. curfew.

All stores in the European quarter were closed and street traffic was far below normal. Police and firemen worked to clear away debris from yesterday's rioting.

Reinforced police and army units patrolled the streets and a police plane flew low over the city to spot congregations of people.

Several hundred demonstrators tried to assemble near the area where the government buildings are concentrated, but police dispersed them.

Police and firemen began clearing away smashed and burned automobiles and utility poles littering the streets.

Mobs took over the European quarter of the city for 12 hours yesterday before order was restored.

Ferry Walkout Snarls Travel at the Straits

Main Highways Jammed as Inter-Peninsula Link Is Cut by Strikers

ST. IGNACE (AP)—A strike of crewmen cut off state-operated ferry service across the Straits of Mackinac today in the midst of a busy summer weekend.

Vacationers seeking to cross the five-mile-wide Straits to resort areas on both sides were stranded either here or at Mackinaw City, on the southern side.

By early this morning, motorists wanting to cross the Straits were lined up for two miles on U.S. 27 and a mile on U. S. 31, the two main highways leading northward to Mackinaw City.

By early afternoon today the lineup of cars extended more than two miles on either side of the Straits.

The more than 300 crewmen tied up four of the boats in St. Ignace and one at Mackinaw City, starting their strike up to an hour ahead of last midnight's deadline.

WANT PAY BOOST

They are demanding a 30-cent hourly pay boost, time and a half for Saturday work and double time on Sundays. The State Civil Service Commission gave them a 15-cent hourly increase last month.

Francis J. Kelly, Assistant Deputy Director of Civil Service, said "the whole fleet is fired" because of the strike.

Under state law, any state employe who strikes may be fired. And under Civil Service regulations any employe absent without leave for two days may be dismissed.

Kelly met with representatives of the crewmen aboard the ferry City of Petoskey until nearly 4 a.m. in an effort to settle the dispute.

* * *

"We gave them every chance to come back to work and negotiate this on a peaceful basis," he said. "They refused."

Kelly said he would seek to recruit enough workers to get one boat running this afternoon.

Murrow Escapes Injury as Plane Crashes in West

YAKIMA, Wash. (AP)—Fifteen persons including newscaster Edward R. Murrow and family walked away unharmed yesterday when an airliner crashed into a pole and lost six feet of wing tip after a landing.

* * *

The Northwest Orient Airlines twin-engined DC3 set down during a thunderstorm on a flight from Seattle. Two-thirds of the way down the runway, Capt. Jack Taylor, the pilot, found his brakes would not hold against a sudden 40-mile-an-hour gust of wind.

The big plane sailed right along for several hundred yards after the runway terminated, scraping across a fence post and finally striking the utility pole.

* * *

Murrow, 47-year-old board member of Columbia Broadcasting System, said later he considered it a beautiful landing because "I consider any landing I walk away from beautiful."

With him were his wife, Jannette, and their son Casey, 9.

He Searches for Peace

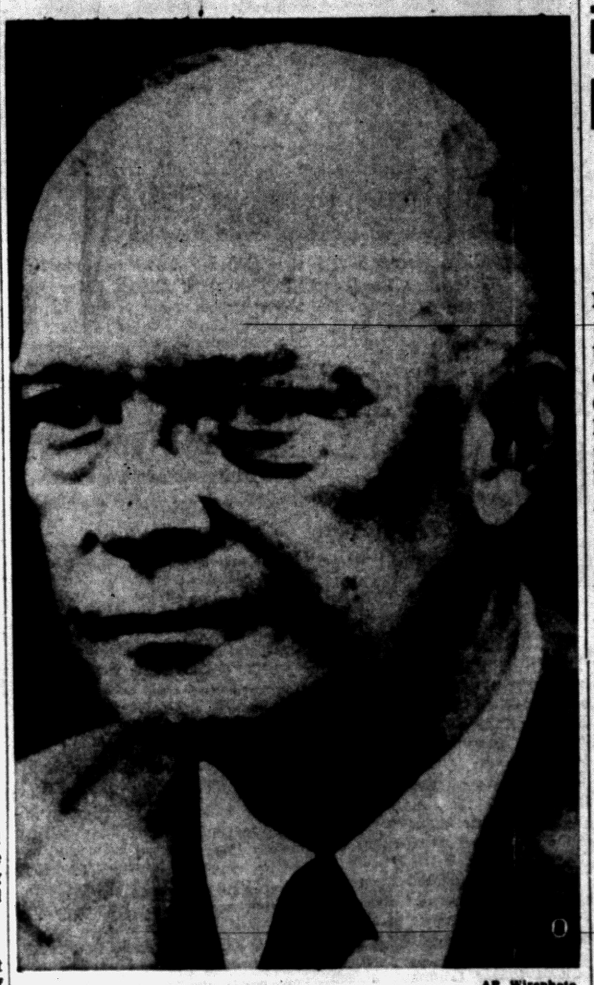

AP Wirephoto

ASKS PRAYERS OF NATION — Grim and tight-lipped, President Eisenhower poses at the White House just before his dramatic television-radio appeal to the nation last night when he asked Americans to pray in church tomorrow for the success of the Big Four conference in Geneva. Soon after his address, the President, Mrs. Eisenhower, and their son, Maj. John Eisenhower, boarded a plane for Geneva.

State Lifts Ban on Water for Householders in Utica

Utica residents today were once more getting their drinking water from household taps after the State Health Dept. late yesterday lifted a ban it had clamped on municipal water Monday night.

Gordon E. Olivier, department sanitary engineer, said the Clinton River, from which the city draws its water, was free of deadly chromium acid waste which caused the no-drinking restriction.

Utica's 1,580 residents, plus about 200 other families served by the city, have been getting their drinking and cooking water from tank trucks which hauled it in from nearby communities.

Health officials advised homeowners to flush out water pipes before using tap water for normal purposes.

Meanwhile, in Pontiac, chemists continued to run around-the-clock checks of city sewers and the Clinton River in an effort to track down the source of the chrome waste.

Officials here report some of the chemical is still being poured into the sewers and getting into the river. Slightly less than one part per million was reported in the river below the sewage treatment plant today.

"We intend to find the source, or sources, but we believe it will take a long time," said Floyd Vermette, sewage treatment superintendent.

Vermette said the city would step up the hunt next week by taking samples from more sewers. Under the current schedule, 135 samples are being taken daily from seven sewer and river locations.

GM Retail Car Sale Sets All-Time High

Retail sales of new general Motors passenger cars in the United States during the first 10 days of July reached an all-time high for that period, President Harlow H. Curtice announced today.

New car sales by General Motors dealers during those 10 days totaled 80,012, higher than in any previous July 1-10 period and 125 per cent of the figure for the corresponding period last year. Used car sales by GM dealers during the same period totaled 99,934, or 108.3 per cent of the figure for the corresponding 10 days last year.

Sales during the first 10 days of July brought the 1955 GM totals through July 10 to 2,026,806 for new cars and 2,610,921 for used cars, Mr. Curtice said.

Every GM passenger car division—Chevrolet, Pontiac, Oldsmobile, Buick, and Cadillac—had record sales for both new and used cars during the period January 1 through July 10.

Asks for Peace in Talk to Nation Before Leaving

Plane Stops at Iceland; Mamie and Son John With Eisenhower

WASHINGTON (AP) — President Eisenhower flew across the Atlantic today toward a Big Four conference at Geneva after expressing hope that mankind's greatest step toward peace and prosperity may be taken in the next few fateful days.

(His estimated arrival time in Geneva was 2 p.m., Pontiac time.)

The Eisenhower plane reached Keflavik, Iceland, Air Force base approximately 10 hours after taking off from Washington last night. It was the only stop planned en route to Geneva.

Aboard the President's personal plane, the Columbine III, were Mrs. Eisenhower and their son, Maj. John Eisenhower.

During the two-hour stopover, Eisenhower and the first lady were luncheon guests of Iceland's President Asgeir Asgeirsson.

In a brief informal talk after stepping from his plane, Eisenhower said he was going to the Geneva conference "in a search for peace."

He added: "I shall hope the cause of peace can be advanced for all the world."

He also expressed hope that people everywhere will "achieve a more tranquil life with peace and justice."

Eisenhower was met by President and Mrs. Asgeirsson. On hand too was John Muccio, U. S. minister to Iceland.

PLEADS WITH REDS

In a dramatic White House broadcast less than an hour before taking off from Washington, Eisenhower all but pleaded with the Russians to make good on their

(Continued on Page 2, Col. 3)

Molotov First to Arrive; Is Smiling but Silent

GENEVA (AP) — Soviet Foreign Minister V. M. Molotov arrived today, smiling but silent. He was the first of the upper echelon diplomats to arrive for the Big Four summit conference.

With Molotov on the Russian plane was Andrei Gromyko, deputy foreign minister.

Molotov was all smiles but he declined to say anything.

6 Persons Hurt by Shotgun Blast

Shooting Follows Fight at Drive-In Restaurant; Police Holding 4

A mystery shotgun blast fired outside a southside drive-in restaurant early today injured six persons, hospitalizing one.

Pontiac police are holding four men, three of them brothers, for investigation of felonious assault in connection with the shooting.

The blast was fired into a group of bystanders at the M&H Drive-Inn, 334 Diston St., about 1:30 a.m., police said. It is believed the shooting was related to a fight at the drive-in an hour earlier.

Reported in good condition at Pontiac General Hospital with 25 shotgun pellets in his head and back is Marcus Turner, 15, of 454 Howard McNeil St. Four other men and a woman were injured less seriously and only two received hospital treatment.

Police are holding Devon Cowart, 20, of 278 Dellwood Ave.; N. C. Cowart, 31, of the same address; John Cowart, 25, of 100 Jackson St., and John Wilkerson, 21, of 600 California Ave.

The four were involved in the fight, according to Det.-Sgt. Allen Noble. None of the persons wounded was involved in the fracas, he said.

The Cowarts and Wilkerson were arrested in the vicinity of the restaurant by Det-Sgts. Donny Ashley, William Hanger, John Williams and Noble and Detectives Herbert Cooley and James Bole.

Andonian 1-Up on Krol at Turn

Mike Drops 75-Foot Chip for Birdie on Ninth Green

At the end of the first nine holes of today's 3rd round of play in the Michigan Amateur Golf tournament, Mike Andonian of Pontiac was one-up on Royal Oaker Al Krol. Tourney is under way at Country Club of Jackson.

Mike was out in 37 for the round, a ding-dong battle between the Oakland County players.

Andonian dropped a 75 foot chip shot after a short 2nd on the par 4 ninth. It gave him the hole to break a half after Krol took the eighth. The pair halved the 1st 3 holes with pars, evened the 4th on bogies, halved the 5th on par fives. Mike won the sixth on a par 3, and they halved No. 7.

In other matches defending titlist Glenn Johnson of Grosse Ile was two-up on Detroiter Jim Funston at the 14th; Wally Smith of Royal Oak and John Short of Jackson square at 14th; Clifford Taylor of Spring Lake was four-up on Ray Palmer of Grosse Ile at 9; Bob Babbish, Detroit and Harold Brink of Grand Rapids even at 10; John Kurach of Detroit, two-up on John Seltzer of Flint at 9; Frank Jarrard of Flint one-up on Jim Taylor of Grand Rapids at 9 and Ed Ervasti of Royal Oak and Dr. Bob Corley of Jackson were even at 10.

Scantily Dressed Gal Held in Check Kiting

DETROIT (AP)—Mrs. Evelyn Kay Snedeker, 22, a cool customer, appeared in Federal Court yesterday clad in shorts, a blouse and no socks.

She was charged with kiting six money orders before cashing them.

What did she use the extra money for, the judge inquired.

New clothes, Mrs. Snedeker replied.

State Acts to End Rouge Pollution

Suits seeking to prevent five Oakland County cities and townships from dumping sewage and waste into the Rouge River and its tributaries were filed in Oakland County Circuit Court Friday by the state attorney general.

Four suits ask the court to stop Birmingham, Bloomfield Hills, Bloomfield Township and the City of Lathrup Village from violating State Water Resources Commission directives ordering a halt to the pollution.

Abatement of the pollution has been under discussion for three years, and the areas have been under Water Resources Commission orders to do so for more than a year.

A fifth suit requests the court to grant Southfield Township a reasonable time to solve the waste disposal problem and thereafter enjoin and restrain the illegal dumping.

Also named as a defendant is Ralph A. Main, county drain commissioner.

The state also requests that the five communities be ordered to take such steps within a reasonable time "as may be necessary to finance, construct, operate and maintain the necessary interceptor sewers and sewage treatment facilities."

Answers are expected to be filed within 15 days.

All of the communities cited by the Water Resources Commission have been cooperating on plans for joint solution of their pollution problem.

The proposed Evergreen Interceptor sewer would have funneled the sewage from the area into Detroit's sewage treatment plant.

The plan was devised in lieu of each municipality building its own costly sewage treatment plant. However the $2,740,000 project has been stymied for more than a year.

Originally Southfield Township voters turned down their township's share of the payment for the project at the polls. Southfield is again holding up the works at present, because it is in the process of changing from a township to a city.

No action can be taken by Southfield until its residents vote on a city charter, probably in October or November.

State Attorney General Thomas M. Kavanagh said the pollution was being caused by the discharge of raw or inadequately treated human sewage and wastes.

"The situation has become an increasing hazard and menace to the public health with the tremendous development of this area for residential purposes," he stated.

In Today's Press

Building News	13 thru 24
Church News	8, 9
County News	23
Editorials	4
Sports	12
Theaters	10, 11
TV & Radio Programs	29
Wilson, Earl	29
Women's Pages	6, 7

Turncoat Reports Reds 'Treated Us Like Dogs'

YOKOHAMA, Japan (INS) — Three American turncoats leave on the final lap of their voyage home tomorrow when the liner President Cleveland sails for San Francisco.

One of the trio—Lewis W. Griggs, of Jacksonville, Tex.—told International News Service he and his comrades had been "treated like dogs" during the "last months after we decided to quit Communist China."

Slate Tongue Twister

SANTA FE, N. M. (AP)—Scheduled for oral argument on the State Supreme Court's docket is a case involving an Austrian firm whose name is sure to give attorneys trouble. It is the Atkiengesellschaft Der Harlander Baumwollspinnerei Und Zwinn-Fabrik Co.

Pick Broomfield for Committees

Royal Oak Senator Has Five Assignments Between Sessions

Oakland County's Senator William S. Broomfield (R-Royal Oak) has been named to five interim committees to act while the Legislature is between sessions. They include:

A group to study chances of obtaining federal aid for harbor improvement and drainage projects in the state and another asked to look into problems of mentally handicapped children.

One to arrange for the reburial of Stevens Thompson Mason, Michigan's first governor.

Mason was interred first in New York, where he had died. His remains were later reburied in a Detroit park, but were removed to the Wayne County Morgue when the park was expanded.

"We've had authority to make arrangments to reinter the body on the Capital lawn in Lansing and erect a proper monument," Broomfield explained.

The lawmaker will journey to Miami, Fla. this fall on another committee to represent the state at the National Convention of the American Legion at which it is expected a Michigan man will be named national commander.

Artist VanBreeman Dies at Residence

BLOOMFIELD HILLS—Mrs. Johanna VanBreeman, 87, who entered Northwestern University 22 years ago, became an artist at the age of 65, and held her first 1-man show in New York at 85, died at home Friday.

Active until the time of her death, Mrs. VanBreeman had, for the past eight years, made her home with her daughter, Mrs. Rocco Di Marco of Dunstan road. Her son-in-law also is a well-known artist.

Mrs. VanBreeman was born in the Netherlands. She majored in fine arts at Northwestern, where she enrolled after she had raised a large family. She had exhibited her paintings in art museums in Detroit, Boston, Cleveland, Chicago and New York. Many of her works were in private collections.

Besides Mrs. Di Marco, Mrs. VanBreeman is survived by five other daughters, Mrs. H. J. Hansen, Mrs. Ernest Behler, Mrs. William Zunick, Mrs. Ann Brown, Mrs. Charles Hatter; three sons, John, William and Paul; and 35 grandchildren, great-grandchildren and great-great-grandchildren.

Service will be at 1 p.m. Monday at the Bell Chapel of the William R. Hamilton Co., Birmingham, with burial in Oxbow Lake Cemetery.

Caro Escapee Gets 15 Years in Prison

CARO (AP) — Donald Doyle, 21, one of two youths who broke out of the Tuscola County Jail last week after slugging a turnkey, was sentenced to 15 to 25 years in Southern Michigan Prison yesterday.

He was charged with felonious assault and assault with intent to do great bodily harm.

Sentence was passed by Circuit Judge Timothy Quinn.

Doyle and James Putnam, 17, were recaptured early Sunday after Putnam's relatives tracked down the pair near the home of Putnam's grandmother and talked the two into surrendering to state police.

Putnam was scheduled for examination yesterday but it was postponed indefinitely.

Capture Ionia Escapee

IONIA (AP) — Harold L. Nagel 20, who walked away from the Ionia Reformatory Thursday night was recaptured yesterday on a farm five miles south of here. He offered no resistance when police, acting on a resident's tip, grabbed him.

The Weather

PONTIAC & VICINITY—Partly cloudy through Sunday with scattered afternoon and evening showers. Little change in temperatures. Variable winds today becoming northerly 8-12 m.p.h. tonight. High today 82-86, low tonight 65-70, high Sunday 80-84.

Today in Pontiac

Lowest temperature preceding 8 a.m. 68.

At 8 a.m.: Wind velocity 2 m.p.h. Direction: West-southwest.

Sun sets Saturday at 8:08 p.m.
Sun rises Sunday at 5:10 a.m.
Moon rises Saturday at 5:38 p.m.
Moon rises Sunday at 2:56 a.m.

Downtown Temperatures

6 a.m.	69	11 a.m.	83
7 a.m.	71	12 m.	84
8 a.m.	73	1 p.m.	73
9 a.m.	76	2 p.m.	72
10 a.m.	80		

Friday in Pontiac (As Recorded Downtown)

Highest temperature	81
Lowest temperature	68
Mean temperature	74.5
Weather—Rain; warm.	

One Year Ago in Pontiac

Highest temperature	82
Lowest temperature	53
Mean temperature	67.5
Weather—Cool; cloudy.	

Highest and Lowest Temperatures This Date in 83 Years

95 in 1887 — 49 in 1945

Friday's Temperature Chart

Battle Creek	84	66	Memphis	89 71
Bismarck	82	53	Milwaukee	82 67
Brownsville	91	71	Minneapolis	75 57
Chicago	86	69	New York	90 73
Cleveland	81	71	Omaha	84 63
Detroit	83	70	Phoenix	107 94
Duluth	71	62	St. Louis	88 70
Grand Rapids	85	61	S. S. Marie	81 62
Jacksonville	94	73	Traverse City	83 60
Kansas City	93	71	Washington	92 77
Lansing	83	67	Seattle	74 54
Los Angeles	80	64	Tampa	90 74

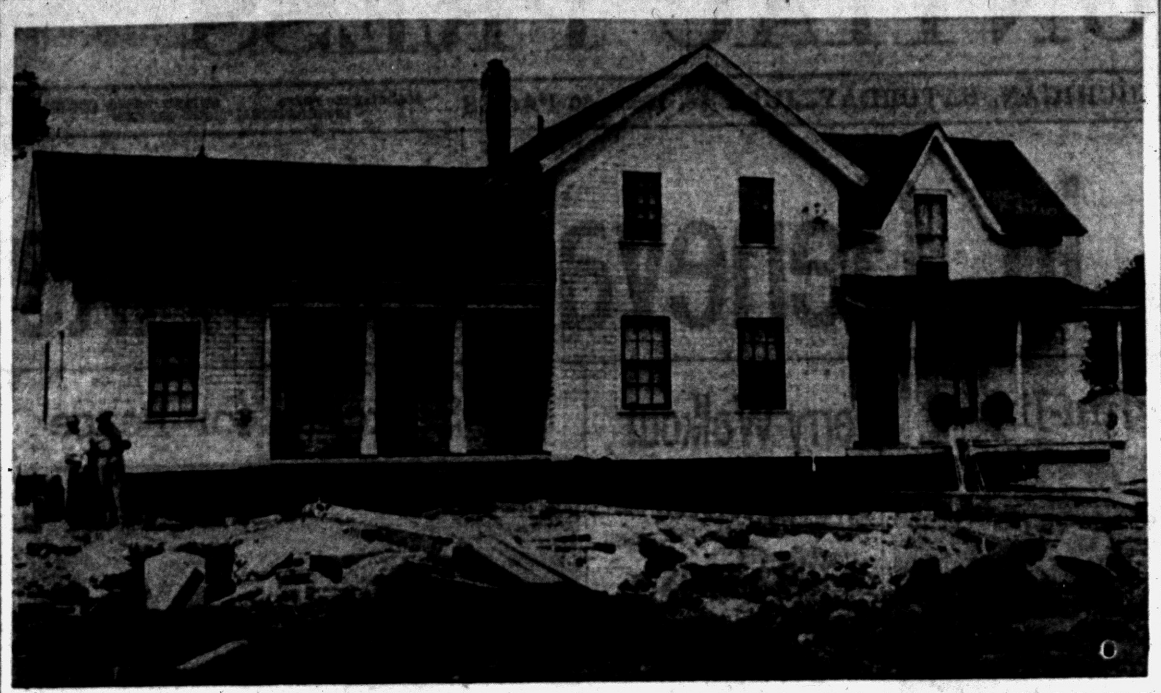

FIRST HOUSE MOVED—The first physical proof that the long awaited M24 (Lapeer Road) widening is about to get under way was photographed yesterday. The Merle Thrush home at 3000 Lapeer Rd., just north of Waldon Road, was moved back 100 feet to clear the expanded right-of-way. Thrush's mother-in-law, Mrs. Sarah Porritt, 93, refused to budge from her customary chair inside the house while the moving took place. She allowed that a little thing like a house moving would not faze her after nearly a century of meeting new situations.

Otis W. Allen Heart Victim

Pontiac Businessman Was Active in Lodge, Fire and Youth Work

Otis W. Allen of 4069 Pinebluff, Watkins Lake, prominent Pontiac businessman who had been active in lodge functions for many years, died this morning following an unexpected heart attack. He was 48.

Born in Wayne County Oct. 24 1906, he was the son of Edward and Harriet Otis Allen. He married Cathryn Jerome in Pontiac Jan. 17, 1939.

Mr. Allen graduated from Pontiac High School in 1926, from Pontiac Junior College in 1928 and later from Walsh Institute in Detroit. He was employed in Consumers Power Company accounting department for 25 years where he supervised the blood bank and was president of Consumers Credit Union.

A member of Pontiac Lodge 21 F & AM, he was past high priest and present secretary of Oakland Chapter 5 RAM, secretary of Pontiac Council 3, RSM, and a member of Commandry 2 Kninghts Templar.

One of his outstanding contributions to the lodge was in his DeMolay work, in which he served as "Dad advisor" for the group.

Mr. Allen was first aid instructor for the American Red Cross, and a volunteer member of Waterford Fire Department from its inception. He also was one of the organizers of the Watkins Lake Improvement Association.

Besides his widow he is survived by his foster mother and aunt, Mrs. Benjamin Blaylock of Pontiac; a brother, Ralph E. Allen of Waterford; two sisters, Mrs. Merle Bach and Mrs. Robert Leonard of Cedar Rapids, Iowa.

The body is at the Donelson-Johns Funeral Home.

1,500 Newsmen Invade Geneva for Big 4 Report

GENEVA (AP)—U. N. officials estimated at least 1,500 newspapermen, radio and television reporters and photographers will be on hand to cover the Big Four summit conference.

* * *

The exact total will not be known until after the meeting opens on Monday. An incomplete tally from the U. S. delegation listed more than 100 reporters of 51 newspapers and news gathering agencies, as well as photographers and radio and TV men.

* * *

Each applicant for accreditation must produce a passport and three copies of a complete personal history sheet. As they arrive in Geneva they must report to temporary screening offices at Geneva University, and undergo scrutiny by Swiss police and security officers and U. N. officials before being permitted to go to work.

Former Legislator to Appeal Decision

DETROIT (AP) — Former State Senator Stanley Nowak said today he will appeal a Federal Court decision revoking his citizenship.

Federal Judge Frank A. Picard ordered Nowak's citizenship revoked yesterday after a denaturalization hearing.

The Polish-born former legislator is alleged to have lied in denying Communist Party membership during naturalization proceedings.

The government charges Nowak joined the party in 1935.

Nowak said the government "based its entire case on discredited professional informers and stool pigeons."

Ain't Got Suits?

BERLIN (AP)—Communist authorities have banned nude bathing on the Baltic beaches, East German newspapers report.

Eisenhower Arrives in Geneva Today

(Continued From Page One)

recent tolerance and conciliation pledges.

He spoke in moving terms of the latest speech by Soviet Premier Bulganin:

"He talked of conciliation and tolerance and understanding. I say to you, I say to all the world, if the words that he expressed are truly reflective of the hearts and minds of the men in the Kremlin . . . then there will be no trouble between the Russian delegation and our own at this coming conference."

And, said the President with deep seriousness, if the distrust which has poisoned relations between countries can be dispelled at this meeting with the Russian, British and French leaders starting Monday, then:

"We will have taken the greatest step toward peace, toward future prosperity and tranquillity that has ever been taken in all the history of mankind."

He spoke of the conference attempting "to prevent war . . . to keep from us this terrible scourge that afflicts mankind."

A keyed-up crowd of more than 200 saw the President off at the airport. Vice President and Mrs. Nixon were there. So was Secretary of the Treasury Humphrey. So were a number of foreign diplomats — including, possibly as a good omen, the acting head of the Soviet Embassy, Sergei R. Striganov.

Eisenhower was joviality itself at the daparture, in contrast to the gravity of his broadcast manner. Before the broadcast, he'd voiced some concern about the heat in the room and about a chance that he might run a little over the scheduled 15 minutes. He made it plain he meant every word of that address and wanted all of it to reach the nation. It did, within the scheduled time.

Perhaps the greatest tribute to the high purpose of his overseas mission came, unwittingly, from scores of motorists who leaned from their cars and waved as the President's long black car whizzed from the White House to the airport.

People hereabouts take the President's usual comings and goings pretty much for granted. They knew there was something special about this trip and they let him know it. A knot of bystanders gathered at the White House gate. Eisenhower flicked on the car's ceiling light and flashed his grn at them.

He had a suggeston for well-wishers: Go to church and pray for success of the Big Four conference. If all Americans did that, he said, it would "demonstrate to all the world the sincerity and depth of our aspirations for peace.

"This would be a mighty force. None could then say that we must preserve araments because we want to. We preserve them because we must."

Disarmament, of course, is a prime topic of the Geneva talks, along with such matters as unification of Germany.

But the President made it clear there are other problems to be settled and he referred to some the Russians don't want to talk about - Communist subversion and interference with non - Communist governments, and "the problem of the captive states," the Soviet satellites.

Still, his general tone was conciliatory.

Past conferences, he said, have floundered because too much was attempted, too many details swamped them, they were used as propaganda sounding boards.

This time, he said, he hopes for "an honest effort to conciliate, to see the other fellow's viewpoint," a recognition that all peoples—the Russians included—want to bring up their children "in a world of which they will be proud."

"My friends," said the President, "Secretary of State Dulles and I . . . shall be conciliatory because our country seeks no conquest, no property of others. We shall be tolerant, because this nation does not seek to impose our way of life upon others."

Two City Men Now Engaged in U. of M. Work

Two city men attending the University of Michigan are participating in summer programs in social work and geography studies offered by the school.

Among 12 students attending an eight-week course in methods and techniques of geography field operations is Richard H. Zimmerman of Ottawa drive, a senior in the Arts College.

Camp Cusino, near Shingleton in the Upper Peninsula, enables students to gain experience in field mapping, interpretation of aerial photographs and to study the surface features of the area.

The course is directed by Prof. Kenneth C. McMurry, chairman of the Geography Dept.

* * *

Working as counselor at the university's Fresh Air Camp for underprivileged boys is Robert F. Davis of Martell drive, a junior in the Arts College.

About 50 seniors and undergraduate students work with 200 boys in the 7 to 14 year age range, who are referred to the camp by social and school agencies.

Located on Patterson Lake near Pickney, the camp covers 300 acres. Student counselors using the camp as a laboratory, earn credit in education, sociology and psychology.

The Fresh Air Camp is part of the University's Institute for Human Adjustment.

Pontiac Deaths

Benjamin F. Plumley

Benjamin F. Plumley, 75, former Pontiac business man, died in Morristown, N. J., Friday morning.

Born near Parkhill, Ont., in March, 1880, he was the son of Joseph and Margaret Plumley. He studied at Ferris Insitute and was branch manager for American Savings Bank and manager of Pontiac Citizens Loan and Savings Co. at one time. He formerly lived in Pontiac and Birmingham before going to Jacksonville, Fla.

He was a member of the Seventh Day Adventist Church and the Masonic Lodge.

Surviving are a daughter, Mrs. Kermit Thorp in Morristown; a son, Ivan of Detroit; a sister, Mrs. Howard Clark of Birmingham; two brothers, Lon in California and A. Plumley of Grand Rapids.

Funeral will be Monday from the McAlpin Funeral Home at Bad Axe.

Stuart H. Evans

Stuart H. Evans, 45, died at his home yesterday morning following a three-year illness.

Mr. Evans had lived in the county 21 years, and married Orpha Howard 21 years ago in Pontiac, after moving here from Detroit.

He was a construction forman for J. Stewart and Co., and was a member of Pontiac Lodge No. 810 B.P.O.E.

Surviving are his widow Orpha, his mother, Mrs. Harry Boesig of Laog Beach, Calif., and three daughters, Elizabeth Ann, Sharon, and Judy Frances, all living at home.

Pontiac Lodge No. 810 will hold Lodge of Sorrow at 8 p.m. Sunday in the DeWitt C. Davis Funeral Home. Services will be held Monday from the Funeral Home, at 2 p.m., with burial in Oakland Hills Cemetery.

Voter Doesn't Approve

PROVIDENCE, R. I. (AP)—Vote as you desire—but no comment, please.

The Rhode Island election board yesterday threw out one ballot cast in last Tuesday's special election.

The ballot was unmarked save for the earthy comment scrawled across its face:

"Fooney bunch of bums."

The board agreed the spelling was atrocious.

U. S. senators of 1790 had a median age of 50 compared with 56 today.

Talbott to Talk About Business

Secretary of Air Force Faces Solons Monday; Has No Apology

WASHINGTON (AP)—Secretary of the Air Force Talbott will go before the Senate Investigations Subcommittee, probably Monday, to tell of his business associations—for which he says he has "no apology of any sort."

The subcommittee confirmed yesterday it has invited Talbott to a private conference which may determine whether its members will order a broad-scale investigation including public hearings.

Chairman McClellan (D-Ark) said staff investigators have had under study since February what he termed rumors concerning the propriety of Talbott's partnership in the Paul B. Mulligan Co. while also holding a high government post.

The company is a New York industrial engineering firm which specializes in clerical efficiency studies for private industry.

McClellan, who had declined to discuss the case until word leaked out that the inquiry was under way, told reporters that "whether a full scale investigation will result has not been determined."

Bridge for 12-Mile Slated for Bidding

The State Highway Department will take bids Aug. 2 on the first project of the Farmington-Brighton expressway, part of the modernization of U.S.16 (Grand River).

The project is a bridge carrying Twelve Mile Road and several back roads over the expressway two miles northwest of Novi just north of the present U.S.16.

The $11,000,000 section, running through Oakland County, will start at U.S.23 east of Brighton and run 21½ miles connecting with the present U.S.16 east of Farmington near Middle Belt road.

State Highway Commissioner Charles M. Ziegler said yesterday he hopes to have the entire 4-lane divided highway and the other 15 bridges and grade separations under contract before end of the year.

Fall on Broken Bottle Kills Dearborn Girl

DEARBORN — The nine-year-old daughter of a widowed Dearborn tool and die maker was killed last night when she tripped and fell down a flight of stairs, landing on a broken bottle fragment.

The sliver of glass pierced the throat of Rossmary Stroko, daughter of William Stroko, an employe of the Superior Machine and Engineering Co.

An inquest was to be held today to determine exact cause of death.

But . . . There's a Limit

HOUSTON (AP) — Aaron Glazier told police yesterday he didn't mind when a friendly stranger sat on his wooden leg during a conversation but he did mind missing his billfold containing $65 after chat.

The Day in Birmingham

Rubbish Collectors Adopt New, Get-Tough Policy

BIRMINGHAM — Because of abuse of the weekly rubbish and semi-weekly garbage pick-ups here, a get-tough policy has now become the rule of thumb for collectors making their rounds.

In answer to numerous calls from residents, Robert Kenning, DPW superintendent, said yesterday:

"We've heretofore allowed various size refuse containers, despite regulations calling for 10 or 20 gallon metal containers with handles or a bail (and a cover if used for garbage) or metal or wooden bushel baskets with handles."

"But people have resorted to the use of 2 and 5 gallon paint buckets, which are not acceptable, and as a result are being carried away by the drivers on their pick-ups" he said.

"From an esthetic viewpoint, rows of small cans left at the curbs after collections are unsightly," he explained. "In addition, it means several trips to the packer, making a much less economical collection that if one trip were made."

TIP TO RESIDENTS

Another problem Kenning said his department had run into is in connection with the twice-a-week garbage collections. "Residents are also placing rubbish at the curb, which only gets left behind he said, in reiterating that the second collection is for garbage only.

Third, Kenning reminded residents that yard dirt, stones, clippings, incinerator ashes, etc., must be placed in separate containers.

"Some people have taken to burying such material in the bottom of their containers and piling cans and papers on top of it," he said.

* * *

Returned from the Altrusa International convention held last week in Toronto, Canada, are local Altrusans, Frieda Calhoun, president, who was a delegate; Muriel Brusie, alternate and Mrs. Myrl Oehm.

Dr. Viva Boothe, director of business research at Ohio State University, and who spoke here when the local club was chartered in November 1953 was named second vice president of Altrusa International.

* * *

At a hearing at this week's City Commission meeting, lawmakers okayed paving construction on Bird street from Pierce to Edgewood and on Edgewood between Bird and 14 Mile road.

* * *

An outdoor worship service, followed by an all-church picnic, will be held at Blanchard's Hayride Lodge near Rochester by Congregational Church parishioners tomorrow. The Rev. Robert D. Dewey will speak on, "St. Francis, Man of Gentle Strength," fourth in his series of six biographies.

Junior and senior high school young people of the church have been invited to the parsonage on Pierce street at 7:30 p.m., for an evening of games, refreshments and planning activities for the rest of the summer.

* * *

Adding three wins to its total, the Varsity Shop has taken a commanding lead in the YMCA Baseball League with a total of 18 points. Nearest competitor is Birmingham National Bank with 14 points, followed by Reeves Service, 11 points, Birmingham Merchants, 9 points and Michigan Bell Telephone, 2 points.

In its last three games, and with only five more on its schedule, the Varsity Shop has defeated Michigan Bell, Birmingham Merchants and Birmingham National Bank.

* * *

An outing at Kensington Park will follow tomorrow's services at Ascension Lutheran Church. In addition to regular services at 8:30 and 11 a.m. and Sunday school at 9:40, there will be a 7 a.m. service for those wishing to leave earlier for the park.

* * *

William M. Leckie

Service for William M. Leckie, 53, of 774 E. Lincoln, was held this morning at the Manley Bailey Funeral Home, with another service to follow Sunday at Kincaid Mortuary in Huntington, W. Va. Burial will be in Woodmere Cemetery there. Mr. Leckie died Friday.

Pontiac Officer Helps Arrange Big Army Airlift

First Lt. George D. Hicks Jr., of Pontiac, helped lay the groundwork for the mass transportation of the 508th Airborne Regimental Combat Team from Fort Campbell, Ky., to Japan this week.

Hicks, 28, son of Mr. and Mrs. George D. Hicks Sr., of 16 N. Johnson St., is executive officer for the 508th which replaced the Korean war-tested 187th Airborne RCT on Kyushu Island.

The 508th's entire 4,000 men complement was flown over in the Army's biggest and longest aerial movement to date.

A Pontiac High School graduate, Lt. Hicks was sent over a month ago in an advance group to prepare the base.

He entered the Army in 1947 and was graduated from officers' training school in 1952. His wife and two children are en route to Japan to spend the 33-month duty tour with him.

All Believers Are Asked to Pray for Geneva Meet

Believers in Pontiac, both Christian and Jew, have been asked to pray for the four great powers in Geneva Switzerland, July 18.

For those who desire guidance in their prayers, Dr. Eugene C. Blake, stated clerk of the Presbyterian Church in the United States and a member of the central committee of the World Council of Churches has prepared the following:

"O God, in whose providence the safety of the peoples of the earth does rest, we praise Thee for all the aspirations for peace and justice that Thou has put into human hearts.

"We thank Thee for the meeting of our President with leaders of those three nations, which now, with ours, have such great responsibility for the peace and welfare of the world.

"We implore Thy guidance and blessing upon our President and upon each of those with whom he confers, that the result of their meeting may help to remove the burden of fear and suspicion that lies heavily upon all men.

"May justice and mercy, understanding and forgiveness, love and honor, determine the decisions that are made.

"And let Thy peace, that for which we dare to hope, and which passes human understanding, be established upon this troubled earth, Amen."

Juan Peron Retires as Revolution Chief

BUENOS AIRES (AP) — President Juan D. Peron has declared the end of his own revolution and informed his followers Argentina henceforth can settle down to "a new era of constitutional character."

"The permanent state of the country cannot be revolutionary," the President said in an address to congressmen of the Peronista party yesterday. He said he was retiring as "chief of the revolution to become President of all Argentina — friends and foes." He implied life would be freer for both.

PONTIAC MOTOR CREDIT UNION
4% Paid on Savings
Loans for Worthwhile Purposes. All Pontiac Motor Workers Eligible
850 Joslyn St. FE 2-0926
4393 Dixie Highway. OR 3-4089

HUTCHINSON Trailer Sales
4615 Dixie Hwy.
Drayton Plains
$1,000 Bigger Trade In Allowance

"Reliable INSURANCE Protection"
Wm. W. Donaldson Agency
714 Community National Bank
Phone FE 4-4565

Reflections

THINGS I CAN'T REMEMBER



J. L. VOORHEES

I forget unpleasant things. An incident that brings a catch in my breath, a sharp word spoken in anger, a cutting remark, are incidents that can only bring remorse; the quicker they are forgotten the happier I am.



M. E. SIPLE

I remember a cherry greeting; it's a tonic. I'm thrilled when I'm remembered on my birthday, a smile and kind word spoken by a stranger makes me glad, sincere praise is the leavening in the bread of my life. These things I remember, bring them out and hoard them as a miser counts his gold.

I find it expedient to develop a convenient memory, one that quickly forgets the unpleasant and clings to the happy moments. Unpleasant things are erased like symbols on a magic slate but the happy moments are dyed into the warp and woof of my being. I remember them easily.

VOORHEES-SIPLE FUNERAL HOME
906 N. Perry Street Phone FE 5-8210

RACING
PONTIAC SPEEDWAY
75 LAP
HARDTOP TRACK CHAMPIONSHIP
SATURDAY, JULY 16, 8:30 P. M.



TIME TRIAL 7 P. M.
SEE THE TOP CARS AND DRIVERS OF THIS AREA IN THE LONGEST CHAMPIONSHIP RACE TO DATE
PONTIAC SPEEDWAY
OUT WEST HURON 3 MILES PAST AIRPORT

a pleasure to charge a pleasure to charge
your charge account is a ticket to fun on your vacation



Take advantage of your charge account to have the clothes you need for a perfect vacation. If you aren't already listed on our books — come in and open your account. There's no red tape.
it's a pleasure to charge it at . . .
Huddik's
PONTIAC UNION LAKE
a pleasure to charge a pleasure to charge

Help! Help! Help!
WANTED
•MECHANICS •BUMPERS
•PAINTERS •PARTS MEN
Excellent working conditions. hospitalization. life insurance and paid vacation. Excellent opportunity for the right men. Only experienced men need apply.
Ask for Mr. Foreman or Mr. Smith at:
MATTHEWS-HARGREAVES, Inc.
34 Mill Street FE 5-4161

Foamier Beer Heads Now Reach Perfection

MIDLAND (INS)—Hydroxypropyl Methyl Cellulose will preserve the head on your beer six to 10 times longer.

So say two Dow Chemical Co. employes, who have been granted a patent on the chemical and have assigned the rights to Dow.

George K. Greminger Jr. and Miles A. Weaver say the foam preserver doesn't affect the color or taste of the brew.

THE BERRYS By Carl Grubert



Atomic Defense Calls for Sacrifices

(Editor's Note: In this concluding article, Lt. Gen. Leslie R. Groves, USA Ret., who headed the famed "Manhattan Project," gives his anaylsis of Russian reticence and proffers suggestions for building U.S. strengt and peace in the atomic age.)

By GEN. LESLIE R. GROVES
Written for International News Service

As long as the militant force of Communism aims at the destruction of our nation and way of life, we are forced to neglect many useful and pleasant things.

Communism, in its malignant form, precludes binding international control of atomic energy.

Our country can be proud of having made every reasonable concession to this end; yet our every effort has been thwarted or spurned by Soviet Russia and her satellite slaves.

While a single Communistic nation remains, there can never be international control of atomic energy, because peace and security, the principles of freedom and equal treatment for all are abhorrent to the Lenin-Stalin brand of Communism which has as its goal subjugation of all peoples to the Kremlin.

The inflexible position of the Communist minority denies the world the potential for good that lies in atomic energy.

I am concerned that the natural eagerness of all to realize the desired potential of atomic energy may possibly lead individuals to succumb to the periodic Soviet pleas for what is termed "Peaceful Coexistence."

RED DIPLOMACY

Communists use diplomatic overtures only when they are opposed by superior force. We have only to look at the record to see how they act when the odds are in their favor: Latvia, Estonia, Lithuania, Poland, Hungary, Romania, Bulgaria, Czechoslovakia, China and Indo-China—where are they today?

And how much blood was lost in Iran, Greece, Berlin, Korea and Guatemala, and how much was the world's standard of living reduced, to regain and maintain the status quo there?

The question is constantly raised as to whether we have lost atomic leadership to Russia. I feel that we have not, but at the same time must add that Russia has never made known her progress.

U. S. CAN'T LAG

I would point out, however, that if our leadership had not been maintained, our country would long since have been laid waste and overrun. To those who have reservations about our continuing [illegible] efforts in the field of atomic energy and other fields of scientific endeavor, I say that we cannot lag or we will run the risk of enemy bombs falling upon us.

To me, however, the important question is whether our strength offensively and defensively appears sufficient to the Kremlin so that Russia will discard war scare as a means of imposing her will on the United States and the rest of the world.

For, to me, the great aim of the American people is the avoidance of war if it can be done without impairing our principles of liberty and freedom.

HOPE FOR FUTURE

But the future of America in the atomic age is not black. We enjoy the highest standard of living that the world has ever seen. We have advanced in medicine, biology and agriculture through the use of radio-active isotopes. Atomic power for public electricity and atomic-driven ships are not too far distant.

No one can predict all of the benefits which will flow from atomic energy.

If we exercise reasonable precautions as dispersion of our industrial facilities, we will reduce the effect of enemy attack by removing most targets. Dispersal of American industry became a future necessity the day we exploded the first atomic bomb at Alamogordo.

No matter what punishment comes our way we must maintain our economy, production of military weapons and essentials for the survival of the non-military.

PREVENT WAR

By making the Russians know that we are prepared in this phase of our defenses we make war less likely. If we protect our lead in new weapon development by the exercise of proper security measures we will retain the advantage of scientific and technical initiative.

The atomic age was ushered in by three terrifying explosions, two of which wrought great havoc and loss of life. But the net effect then and the ten years following has been good.

I am confident that in the years to come this favorable balance will continue to grow as we learn to control and apply these powerful forces to man's benefit, and not to his destruction.

WHAT'S MY LINE?

INSTRUCTIONS: Each word is related to my work. Unscramble as few as possible to guess my line. Answer appears under arrow, reading downward.

I RUN A . . . . . ➡



1 REDNOC
2 EFBE
3 DERTSES
4 STAKE
5 TOSRA
6 UPSO
7 TERENE
8 CONBA
9 SUNPRE
10 TOTOPA

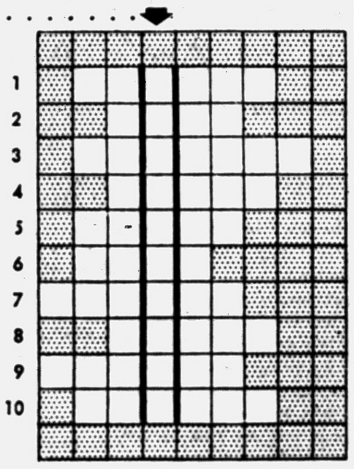

Yesterday's Answer: thouGht, tHeme, jOkes, eraSe, sTory, Words, peRiod, edIt, plaT, typE, wRiter.

© 1955 What's My Line, Inc. 7-16

WHERE THOUSANDS SAVE MILLIONS



DON'T FINANCE YOUR CAR BLINDFOLDED!

YOU KNOW THE TOTAL COST WHEN YOU FINANCE WITH A COMMUNITY NATIONAL

AUTO LOAN

No hidden charges — you know the exact cost with a bank loan. Choose your car, choose your insurance, finance both locally — The Bank Way.



Branches at

PERRY at GLENWOOD — W. HURON at TILDEN

Out of Town Branches

KEEGO HARBOR — WALLED LAKE

Member of Federal Deposit Insurance Corporation



5 DRESS SHIRTS for only $1.13
Cash and Carry

Why struggle to keep shirts snowy white & perfectly ironed when it costs so little to send them to us? We'll take the work out of washday. Bring them in today.

Bring your cleaning to our new drive-in and save 10%

Open From 7:00 A.M. to 8:00 P.M.
We Give Holden's Red Stamps

GRESHAM
DRIVE-IN CLEANERS
605 Oakland—Just North of Wisner Stadium
Call FE 4-2579 for Free Pickup and Delivery
Branches: 328 N. Perry — 97 Oakland

OPEN SUNDAY
10-2
Shop with ease in our large, modern, self-serve store with lots of FREE parking at our door.
Open Mon., Fri., Sat. Nights 'til 9 P. M.
Auburn 5 and 10
1 Block East of East Blvd. — 640 Auburn Ave.

Coast to Coast Moving
North American VAN LINES, Inc.
VOLLMAR
MOVING AND STORAGE CO.
351 N. Perry — FE 5-8562
Packing and Crating

State's Center Isn't After All

St. Louis Is Informed Middle of Michigan Is Miles to North

ST. LOUIS, Mich. (AP) — Since the 1800s St. Louis has advertised itself as the geographic center of Michigan, and a big boulder in a city park has marked what was supposedly the exact center spot.

Maybe City Manager Donald Ziemke never should have raised the question, because the State Conservation Department says this city of 3,347 isn't the center of Michigan — anyway you look at it.

St. Louis is at the junction of U. S. 27A and M46, just north of Alma, in Gratiot County.

The Conservation Department told Ziemke it is difficult to locate the exact center of Michigan because of the state's peculiar shape. It said if the Upper Peninsula were taken in that the center would be much further north than St. Louis.

Then it pointed out that if only the Lower Peninsula were considered, St. Louis is 114 miles from the Ohio line and 168 miles from the Straits of Mackinaw and is 105 miles from Lake Huron, but only 90 from Lake Michigan.

Considering only the Lower Peninsula, the Conservation Department said the center would be somewhere near Coleman, almost due north of St. Louis, in Warren Township of Midland County.

PRECISION · POWER is what Classified ads have! They hit their mark in a matter of hours! Phone FE 2-8181 for an ad-writer.

About 400 carloads of dandelion greens are shipped to New York and Philadelphia every year.

MODIFIED
HARD TOP RACES
Sanctioned by Your Local
Land-O-Lakes Racing Association
AT THE NEW
GAY-DAY SPEEDWAY
NORTH OF PONTIAC ON
Lake Angelus Road; Between Baldwin & Joslyn
SUNDAY, JULY 17
Time Trials 5:30—First Race 7:00 P. M.
Children Under 12 Years Old Admitted Free If Accompanied by an Adult
ADULTS $1.10 INCLUDING TAX

WEDNESDAY NIGHT RACES
M-59 SPEEDWAY
3 Miles North of City Airport
MODIFIED HARD TOPS and OLD MODEL STOCKS

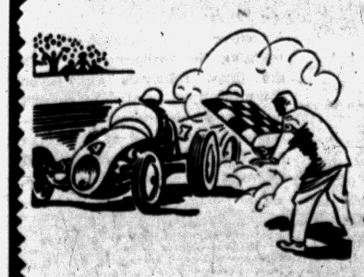

Time Trials 7:00 P. M.
First Race 8:30 P. M.
Adults $1.10 Incl. Tax

PAINT DOLLARS GO 3 TIMES AS FAR!
BERRY BROTHERS
READY MIXED HOUSE PAINT



Protects wood and metal through summer expansion and winter contraction. Colors stay new-looking longer, under adverse weather conditions. It's easy to apply.

$6.39 Gallon

Oakland Fuel and Paint
436 Orchard Lake Ave. — FE 5-6150



She married a good provider!

Dad's a whiz as a good provider . . . he even thought of the home food freezer!

And Mom, who likes to set a good table, finds it the best friend a cook ever had. It keeps in arm's reach the good things (and the good buys) she's always coming up with.

Now, Mom shops once a week—or even less frequently—thanks to her HFF * . . . and a good provider!

*Home Food Freezer



THE PONTIAC PRESS

Pontiac 12, Michigan

Trade Mark Daily Except Sunday
Published from The Pontiac Press Building
Harold A. Fitzgerald, Publisher

Conrad N. Church Editor | Horace P. Brodie Advertising Manager | Russell Bassett Nat'l Adv. Mgr.

Entered at Post Office, Pontiac, Mich., as second class matter

MEMBER OF THE ASSOCIATED PRESS

The Associated Press is entitled exclusively to the use for republication of all local news printed in this newspaper as well as all AP news dispatches.

The Pontiac Press is delivered by carrier for 40 cents a week; where carrier service is not available by mail in Oakland, Genesee, Livingston, Macomb, Lapeer and Washtenaw Counties it is $12.00 a year; elsewhere in Michigan and all other places in the United States $20.00 a year. All mail subscriptions are payable in advance. Phone Pontiac FE 2-8181.

MEMBER OF AUDIT BUREAU OF CIRCULATIONS

SATURDAY, JULY 16, 1955

George N. Higgins Able Man to Head Toll Road

Governor G. Mennen Williams has named a very capable and a very energetic Oakland County resident as chairman of the proposed north-south toll road.

George N. Higgins is a doer.

Also, he is essentially fair.

★ ★ ★

The toll road has become a rather controversial and complicated matter. The State of Michigan is working out an extended roads program but Highway Commissioner Ziegler has more or less given Oakland the cold shoulder so far as the present is concerned. He promises relief in the future, "if, as and when." Of course, the future is very important but we must live through the present, also.

Commissioner Ziegler's attitude definitely puts greater importance on the question of the toll road. If the state planned to do something big and worthwhile for Oakland County in the matter of north and south traffic, the importance of the toll road would materially lessen.

★ ★ ★

However, no one can find that this is the fact. And Oakland County needs bigger and better highways desperately—and immediately. The roads are jammed in all directions.

In places they're actually clogged.

We need relief!

If Michigan and a Federal program can't provide it, then the toll road could become an important and vital part of traffic problems.

★ ★ ★

George Higgins is factual.

No one will stampede him in either direction. He will weigh and evaluate. He will listen to both sides. Everyone with an important idea will have his "day in court." The Governor's choice is excellent.

Certainly he realized he was putting his ancient political foe right on the spot. The Governor often found Senator George Higgins his Number One Nemesis when George was in Lansing. But Higgins didn't trip lightly into the toll road picture without knowing what he was doing. George looks before he leaps. He's a veteran with political savvy from way back.

★ ★ ★

The toll road has an able boss. Its opponents in Franklin and Bloomfield Hills will find a man that is ready to listen and one who is open to reason.

Is Your Job Important?

There was a tiny item in the news the other day which is bound to kick up a lot of comment.

★ ★ ★

Frederick G. Osborne Jr., of Milwaukee, described as a merchandiser, was stopping at the Waldorf-Astoria Hotel in New York. He left word to call him at a certain hour the next day. The hotel failed to call him and he claims he missed an important business engagement and suffered a substantial financial loss as a result. He has sued the Waldorf for half a million dollars.

Now different people might make different deductions from this situation.

★ ★ ★

One person might decide that he would take along his own alarm clock, to guard against a similar experience.

Hotel managers might well call the occurrence to the attention of those employes who are charged with the task of calling guests each morning.

But it seems to us that this half million dollar lawsuit points up a much more fundamental fact. That is the basic importance of any legitimate job.

To the person who has a specific job to do, day after day, there are bound to come times when its importance may seem questionable. It just seems to be a job, and who cares whether it is done or not?

That is what the girl may have thought who was supposed to call Mr. Osborne at the Waldorf. She may have felt "what's the difference? He will just get a little more sleep if he doesn't get up right at eight o'clock."

But you never know how much may be involved in any job. Some day, a life even may hang in the balance. Some person's whole future may be affected by something you have to do. More important to you, perhaps, it may be your whole future that will be affected.

★ ★ ★

Whatever job is worth doing at all, it is worth doing well. And one reason why it is worth doing well every day is because you never know when extraordinary importance may be attached to the way it is done that particular time.

So, when you think over this New York lawsuit you may well realize that considerable more is involved than the simple question of whether Frederick Osborne collects a sizable judgment from the Waldorf.

The People's Business

If the Dems Ruled—

They'd Soon Lose Some of Their Party Loyalty

By JACK I. GREEN

LANSING—Did you ever speculate about what the Michigan Legislature would be like if the Democrats controlled it?

Recent Republican moves to shore up their legislative campaign structure with money and leadership indicate that at last the Republicans are facing the fact that control of the House and Senate could slip away from them.

• • •

Hence it becomes pertinent to look at the possibilities contained in such a shift.

Let no one assume that Democratic control of the Legislature now would be similar to what it was in the early Roosevelt days.

Then the Democrats took over after a drouth extending beyond the memory of man and found themselves bewildered by their lack of experience, lack of leadership and lack of even the faintest idea of how a legislature was supposed to operate.

The Democratic Party of that day was a huddle of undisciplined cliques—and it faced such immense depression-day problems that its path was laid out for it by circumstance.

DIFFERENT NOW

But things are different now. The Democratic Party is a highly disciplined organization, with strong, experienced and capable leadership and control of virtually every other part of state government.

Democratic legislators and leaders, who have cried copiously about starved state programs, might find themselves in a pretty pickle if they had to say yes or no to some of these ideas.

• • •

We could expect that a Democratic Legislature would pass a corporations' profits tax in a search for the additional money Democrats say must be spent on state government. Whether that tax would work as beautifully as Democrats predict would be interesting to watch.

We could expect a rash of labor and social legislation such as the Democrats have advocated for years: Expanded and tighter factory inspections, minimum wage laws, expanded public assistance programs, repeal of the so-called old age assistance lien law with its attendant rise in state costs, and similar items.

We would expect more money for hospital and college construction, larger staffs in the hospitals and prisons and similar proposals which are favorites with the Democrats.

• • •

It would be fascinating to watch the Democrats achieve these things within even the revenues obtained from a corporations profits tax.

REAPPORTIONMENT

We could expect that the Legislature would submit to the people immediately a reapportionment of the Senate, at least, as the first step toward a constitutional convention and a new State Constition.

• • •

We would also expect some breakdown of the intense Democratic loyalty and organization. It is easy to stick together when you're in the minority and can always blame the Republicans for your inability to grant requests.

But would Democratic legislators stand up under local pressure groups any better after a few years than have the Republicans? That would be fun to watch.

We would expect the now supine Democratic legislators to demand more voice in the governor's patronage decisions—a traditional source of party dispute and bitterness.

• • •

What would the Democrats do if all its promises came home to roost?

In short, it would be a far different life facing these genial obstructionists and critics of present-day Michigan government.

When these thoughts were present to a highly placed Democrat for comment he threw up his hands and groaned: "I hope it never happens."



Anchor in Heaven

Days of All Faiths

Roman Catholics Honor Joan of Arc's Adviser

By DR. HOWARD V. HARPER

One of the famous "voices" heard by Joan of Arc was that of St. Margaret, a Third Century martyr who is honored Wednesday in the Roman Catholic calendar. (The other "voice" was that of St. Catherine.)

Margaret was a girl of striking beauty, the daughter of a pagan priest. When she was converted to Christianity by her nurse, her father would have nothing more to do with her. He drove her away from home, and she took up the life of a shepherdess to support herself.

It was while she was herding sheep that she was seen by Olybrius, governor of Antioch, who was so smitten by her beauty that he wanted to marry her at once. She declined his offer, saying that she was committed to Christ. The governor was not accustomed to being turned down, and in his fury he had her thrown into a dungeon.

After her imprisonment the governor, still relentless, had her tortured and beheaded.

St. Margaret has always been considered the epitome of feminine meekness and innocence. She is prayed to for help in childbirth.

DAY FOR ELIJAH

Also Wednesday, both the Roman and Greek churches honor an Old Testament Jew who lived a thousand years before the Christian era began. It is Elijah Day, commemorating the greatest of the prophets, Elijah or Elias, whose name means "Jahveh is God."

Every Sunday School child knows how Elijah lived in the desert and was fed every morning and every evening by the ravens, who brought him both bread and meat, and how, when his source of drinking water dried up, he went to the home of a poor widow and there performed miracles as a reward for her hospitality.

One miracle was that throughout a severe famine the widow's meal and oil supply did not diminish, no matter how many cakes she made for Elijah, herself, and her son. The other was that when the son died, Elijah brought him back to life.

Elijah's biggest problem was the tendency of the Jews to worship the pagan fertility god Baal, without actually deserting Jahveh. The prophet would tolerate no such divided loyalty. He called the priests of Baal to the top of Mount Carmel and there challenged them to a contest that would prove which was the true God.

They were to arrange a sacrifice to Baal; Elijah would arrange one to Jahveh. Each side would call on its deity to set fire to the sacrifice. The pagan priests, of course, failed completely, but in response to Elijah's prayer "the fire of the Lord fell" and consumed not only the sacrifice but the altar itself and the dust and the water around it.

According to II Kings, chapter 2, Elijah did not die but was taken up to heaven by a whirlwind in a fiery chariot. Legend says that he is preserved alive to the end of time. Jews and Christians have differing ideas about what his mission will be.

Christians say it will be to convert the Jews. The rabbis say it will be to give explanations and answers that students of the Torah have not been able to find.

"LETTUCE"

The slang use of the word "lettuce" to mean money may go way back to a story that is told about Pope Sixtus V, who once sent a salad to an impoverished friend of his. The tale tells that a certain lawyer, who had been a friend of Sixtus before he became Pope, fell on evil days and in his desperation decided that the only thing for him to do was to go to the Pope and ask for financial help. But on the way to Rome he fell ill and was not able to complete the trip.

Sixtus, however, heard of his old friend's plight, whereupon he dispatched a messenger with a basket of lettuce.

When the lawyer opened the lettuce heads he found them filled with paper money.

In Italy they still have a saying about a man who is in need of money. They say "He wants one of Sixtus V's salads."

(Copyright 1955)

Looking Back

15 Years Ago

SECRETARY OF Labor Perkins predicts FDR nomination.

25 NAZIS NABBED in Argentina.

20 Years Ago

NAZIS RESUME attack on Jews as government approves beatings, kickings.

JUDGE DOTY ok's $2,800,000 loan for Pontiac Commercial & Savings bank.

THOUGHTS FOR TODAY

Else what shall they do which are baptized for the dead, if the dead rise not at all? why are they then baptized for the dead?—I Cor. 15:29.

• • •

All great natures delight in stability; all great men find eternity affirmed in the very promise of their faculties. — Ralph Waldo Emerson.

Voice of the People

Mrs. Welke Dissatisfied With Treatment During Visit to Speeder at County Jail

Letters will be condensed when necessary because of lack of space. Full name, address and telephone umber of the writer must accompany letters but these will not be published if the writer so requests unless the letter is critical in its nature

What's America coming to? I'll bet that if I crossed into Communist Russia I'd be treated better than when I made my first visit to a young man at the Pontiac jail.

He was in for speeding and I was treated like a criminal. I took in candy and a clean pair of socks, and the old guy gave them back to me and said that where the boy was, he wouldn't need the stuff.

Instead of worrying if a man's tall enough and within a certain age group, the ones who appoint men like that should appoint someone who would at least talk and treat us like fellow men instead of dirt under his feet.

No wonder the young men do what they do and take such an attitude toward life. They get railroaded into jail, but no matter what they say, the 'policeman is always right.'

From what I saw, I'd take all the prisoners into my confidence rather than just one Oakland County sheriff.

Mrs. Charles Welke
7850 Oakley Park Rd.
Walled Lake

Polish-American Rebukes Attitude of Intolerance

The poor, crazy, mixed-up kid who signed herself 'A Mother' should have signed herself a squaw. Only on Indian has the right to cast aspersions on any person of foreign ancestry.

Because the man she speaks of is Russian-born, she thinks he should be tossed into a dungeon. Evidently only Russians have been breaking the law.

Have you ever heard of tolerance, so-called mother? I am Polish. What is your nationality? Your type breeds hate.

An American

Cites Lack of Courtesy Among Men Drivers

Why will a 'gentleman' tip his hat to a lady or open a door or otherwise be polite, and yet become such a boor behind the wheel of a car?

It seems to me when he sees it's a woman driver, he deliberately turns in front of her or refuses to give the right of way. It makes no difference to him that he may orphan small children as long as he saves two minutes of his precious time by proving he's a 'man.'

Small wonder that statistics show women cause of fewer accidents than men! A little common courtesy would go a long way toward cutting down on the appalling number of traffic accidents.

Mrs. James Watson
1701 Pontiac Rd.
Rochester

U.S. Economic Strength to Bolster Ike at Geneva

By SAM DAWSON

NEW YORK (AP)—President Eisenhower will be leading from economic strength at Geneva. Figures out this week show production in this country reaching new record highs. And industrial output of the United States' allies in Western Europe is making even more sensational gains over last year.

* * *

Whether the Soviet economic system is threatened with collapse, as some Washington officials have been suggesting, or whether it is healthy, as top Russian leaders insist, there is concrete evidence today that the Western world is economically stronger than ever.

This, of course, is just what the Reds hadn't counted on. Ever since the end of the war they've been predicting that capitalism would run into a postwar depression, which would give the Communists a fertile field for subversion.

* * *

But this week the Department of Commerce, after taking a second look at the total production of goods and services in the United States last year, reports that despite the much talked about recession, output slipped only 1 per cent below prosperous 1953.

And this year the total output has been climbing steadily into new high ground. President Eisenhower goes to Geneva with this nation's economy stepping forth at a record clip of nearly 380 billion dollars a year.

* * *

The United Nations Bulletin of Statistics reports this week that the world outside the Soviet bloc states and the mainland of China had a record first-quarter total output in manufacturing and mining. Production ran 8 per cent heavier than the year before, with the most striking gains chalked up by France and Western Germany.

In his own country the President can report that even the usual summer slump in some lines, for vacations or slackening of demand during hot weather, shows signs at the outset of being mild.

* * *

Employment is up from last year—around 1¼ million more persons are working than last summer. Wage and salary payments have climbed about 5 per cent above last year. The average factory weekly paycheck is the fattest in history.

Portraits

By JAMES J. METCALFE

The problems of our children seem . . . So small to us today . . . Whereas if we were young again . . . It would not be that way . . . We have forgotten what it is . . . To be of early age . . . To lift the heavy book of life . . . And slowly turn each page . . . To grasp the meaning of this world . . . And grope our way around . . . To be dismayed, and yet to keep . . . Our feet upon the ground . . . If only we would help them now . . . As once we needed aid . . . To teach their hearts to understand . . . And never be afraid . . . Their problems are important and . . . They make a lot of sense . . . And we should help them all we can . . . With our experience.

(Copyright 1955)

Smiles

"Teachers Ask More Pay"—headline. Folks who teach children to be smart are getting smart themselves.

A Southern golf course has lights for night golfing. It's going to be a long wait for the good wife.

A Nebraska pastor says marriage is like a sweet song. And, too often, one party gives the other party the air.

Reading between the lines, the common expression is, "How can I get rid of those wrinkles?"

Elephants live much longer than human beings. Maybe because they never worry about losing weight.

A Michigan girl, just married, had saved 300 love letters from other boy friends. We'd suggest the open fireplace.

Cold snaps have caused considerable damage and you'll hear about it later from your grocer.

Some of the stuff on radio and TV should have strong farm appeal—with all that corn.

Case Records of a Psychologist

Elderly Man Gives Gardening Service to His Church in Lieu of Cash Donation

Dr. Hortin is using psychology beautifully for the expansion of his great church. Adapt the "menu card" idea to your church's needs and you may be surprised at the new talent, as well as money, which will come in. For people are doubly generous when they can see the specific project which they are sponsoring.

By DR. GEORGE W. CRANE

Case O-384: Dr. Paul Hortin, aged about 46, is a clergyman in St. Petersburg, Fla.

Recently he developed a printed list of various needs in his church. It covered a host of items, such as Sunday school teachers, youth leaders and dozens of others.

* * *

One entry on his chart stated the need for somebody to look after church shrubbery and the lawns.

One day an elderly man came up to Dr. Hortin and said he would enjoy taking over the responsibility for the shrubbery and lawns.

"I don't have much money to contribute to this wonderful church," said this parishioner.

"But I have worked with shrubbery, so I'd be delighted to look after the grounds."

* * *

Dr. Hortin gladly accepted his generous offer.

"And that meant more than many folks might realize," Dr. Hortin added.

"For we had obtained estimates from local firms as to what it would cost us for them to handle our grounds and shrubbery.

The lowest bid we had received had been $75 per month. So this parishioner thus made a contribution equalling $900 per year in cash. I was very happy to accept his offer in the interest of our church."

GIFT LISTS

Frequently I have urged clergymen to prepare a "gift list" or itemized page of the various needs of their local church.

For there is a certain amount of fascination in running down such a list and picking out something that is within the ability or the pocketbook of the members.

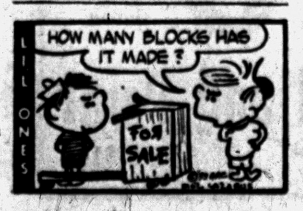

Many of you readers are familiar with the restaurant menu cards on which you order breakfast according to a certain number.

* * *

Number 1, for instance, may involve orange juice, toast and coffee, with a price tag of possibly 50c.

Number 2, may include those same items, plus one egg, with a price of 75c.

Number 3, may include the orange juice, toast, coffee and two eggs, with a slice of bacon, for $1.00, etc.

The patron runs down the menu to find what fits both his hunger and his purse.

We need to adapt this 'menu card' technique to our churches,



for there is a vast reservoir of untapped talent, as well as money, available in every church, if we can stimulate people adequately

BE SPECIFIC

People also take a greater interest in a church when they can participate in its activities.

But parishioners prefer specific projects where they can actually see the definite results of their efforts.

A cash contribution to general church expenses is not as productive of ego inflation, as a specific gift of 100 song books for the Young People's Society, or a sandbox for the Nursery School, or a TV set.

For when we make tangible and specific gifts, we can see them afterwards and feel good inside at the continuing help which they render to toddlers, teenagers or even adults.

* * *

Besides, ideas are the father of deeds, so a definite "gift list" stimulates the thinking. And before income tax deadlines, many people may find they have an extra $5 or $50 or even $500 available.

"Where shall I give it so I can see it will do some good?" is a frequent query which I receive.

So prepare a "gift list" for your church. Then circulate it widely.

Always write to Dr. George W. Crane in care of The Pontiac Press, Pontiac, Michigan, enclosing a long 3c stamped, self-addressed envelope and a dime to cover typing and printing costs when you send for one of his psychological charts.

(Copyright 1955)

Dr. Brady's Mailbag:

Snuff-Sniffing Papa Likes Highly Seasoned Meals

By WILLIAM BRADY, M. D.
Questions & Answers

Papa lives with us. He has used snuff for many years. He insists I don't use enough salt, pepper and spice, but we think his taste for such things has been dulled, for we like things well seasoned too, but when things are just right for us papa douses on additional . . . . (H. T. A.)

Answer—Snuff using does dull the taste buds. Then, too, many crapulous persons cultivate the habit of covering the taste of food with excessive quantities of salt, pepper, and various other condiments. Papa sounds somewhat grumpy. Has he no hobby?

What can be done for internal thrombosed hemorrhoid (pile) short of surgery? We never miss your column . . . (R. W. S.)

Answer — Thrombosed means clotted — clotting is the way nature cures piles — if you have the fortitude to endure the pain and disability long enough. I'd prefer ambulant (injection) treatment if I were the patient. Send stamped, self-addressed envelope and ask in writing, signed, for pamphlet You Need Not Have Piles. Notice how nice the old geezer is about it — no suggestion of stupidity! I wish a few thousand readers would miss this column when it doesn't appear and let the publishers know about it.

For years I had so much phlegm in my throat . . . no doctor ever suggested a remedy that helped — read in your column about B deficiency, and by the time I had finished one bottle of B-nutron tablets . . . can scarcely believe the improvement . . . (Mrs. H. W. L.)

Answer — Neither can I, but anyway the B tablets can do no harm.

Appreciate your articles on pyorrhea . . . worked in the office of a dentist who specialized in that field. In twelve years it seemed to me that treatment was of no avail . . . (R. M.)

Answer — So-called pyorrhea is not a disease but physical degeneration — in my opinion. But in Little Lesson No. 1, Save Your Teeth for which send 25c and stamped, self-addressed envelope, I give a fair view of what recognized authorities say about it.

My husband got rid of his calloused feet which had caused him so much trouble and money spent on foot doctors soon after he began using the treatment given in your booklet. (Mrs. H. W.)

Answer — Yahbut, where's he going to get new feet? Readers who wish to exchange old feet for new send 25c and stamped, self-addressed envelope and ask for booklet Care of the Feet.

Since taking cod liver oil (I have always drank one or two glasses of milk every day) I no longer have painful cramps in legs or feet at night . . . (E. L.)

Answer — Usual cause of such cramps, whether in legs or feet, arms or hands, is tetany, due to insufficient calcium and vitamin D. Milk is best food source of calcium. Cod liver oil is richest natural source of vitamin D. Send stamped, self-addressed envelope for pamphlet on Tetany. One or two glasses of milk daily is insufficient for even a mature adult, only half enough for a growing child.

What do you suggest to correct brittleness, ridging and splitting of the nails? We were afraid the "clinic" racketeers had cracked down on you when your column failed to appear for a whole week . . . (T. D. H.)

Answer — I suggest supplementing the ordinary diet with the three minerals and three vitamins most needed to correct nutritional deficiency, as described in pamphlet Young Folks and Old Folks, for which send stamped, self-addressed envelope.

Signed letters, not more than one page or 300 words long, pertaining to personal health and hygiene, not to disease, diagnosis or treatment, will be answered by Dr. William Brady if a stamped, self-addressed envelope is sent to the Pontiac Press, Pontiac, Mich.

Copyright 1955

Army Orders Trailers

KALAMAZOO (AP)—Checker Cab Manufacturing Co. Thursday announced the signing of a $2,913,910 contract with the government to make trailers for the Army. The company said it plans to enlarge its working force when it goes into production on the contract.



Can You Send Your Youngsters?

A little short of funds for summer camp this year? Make sure it doesn't happen again next year. Start stacking up some savings for this purpose right NOW at PONTIAC FEDERAL.

Save as little as $3.00 a week and you'll have more than $156.00 by this time next year. You'll earn very worthwhile dividends as you save here. The current rate is 2% per annum. So start saving with us tomorrow.

SAVE TIME, SAVE BY MAIL!

CURRENT DIVIDEND RATE

2%

PER ANNUM

Pontiac Federal Savings and Loan Assn.

16 E. Lawrence St.

SPECIMEN STOCK LANDSCAPING

Shade Tree Planting—Our Specialty

J. C. TEAR NURSERY FARM

51025 Van Dyke Utica, Mich.

Corner 23 Mile Rd. RE 9-5041

Death Has 3 Lives

by Brett Halliday

Distributed by NEA Service, Inc.

THE STORY: Deeply involved in a murder case and anxious to rescue Lucy Hamilton, his secretary, who has been kidnaped by the killer, private detective Michael Shayne is questioning a cab driver who carried one of the first murder victims.

XXIX

JOE AGNEW beamed at him happily. "But I dunno for sure now. After when I got to thinking I wondered if maybe I'd heard a shot that made me swing the corner. Only, then, I thought it was a back-fire, I guess. I mean I didn't rightly know it was a shot, except maybe I sensed it. So I slowed and turned the corner, and sure enough my headlights pick up this man in the street right ahead, kind of half running away from me. Not running really, but trotting, I'd say. And he looked over his shoulder and saw my cab lights and waved to me and out of the corner of my eye I see these other two guys on the sidewalk and they look like maybe they're wrestling or fighting.

"But I didn't think much about them. They weren't looking for an empty cab. So I pulled up and leaned back to open the door and he sort of tumbled in on the seat. He was young and his face sort of white and kind of scared looking, and he turned to look back, and then said sharp, 'Get going, can'tcha?'

"So I started rolling and says back, not smart-a'eecky, you know, 'Anywhere special you want to go?' And he gave me an address, then, the same one I gave the police later . . . I got it in my log . . . and sort of slumped back breathing hard and I saw in the mirror he was sort of holding his hands tight across his stomach, but I didn't think much of it then, I say I didn't think much of it then, but after . . . "

"Did he say anything else to you?"

"Not much. Only one thing that was sort of funny. We were cruising along and I wasn't thinking about nothing much when I notice he's leaned way forward close to the back of the front seat like he's trying to read the notice that is in all cabs, you know. Got my picture and name and license number and all that. It's faded and hard to read with the isinglass over it, and nobody never does look at it anyhow because what do they care what a hackie's name or number, but I grinned back over my shoulder at him and says, just to make a sort of joke, you know, I say, just to make a sort of joke I says, 'It's me, all right. I got a license and everything.' And he slumped back like he was frightened and then said like it worried him, 'But I can't read your name or number there.'

TELLS HIM NAME

"'Joe Agnew,' I says. Number so and so and so. 'Special rates,' I says, just for a gag, only it ain't really a gag because I own my own hack you see and do bring it home at night and sometimes do get special calls here at home after hours from particular customers who know me good and know I never mind getting up and of bed to accommodate them no matter how late it is, so I told him, 'Special rates on special trips when I'm off duty. Just call me at home any time, I says, that you can't get a cab no place else.' And he said very polite that he might do that, and then I pulled up in front of that apartment house where he wanted to go.

"He got out of the cab and said he was all right and stuck a wadded single in my hand and went up the walk. The fare was only 75 cents so that sort of evened up for the nickel tip I'd got just before but they do even even up like that from morning to night so it's no use getting sore."

"Did you see him go in the door?" demanded Shayne.

Joe Agnew hesitated and screwed up his eyes thoughtfully. "I think I did. The front door, you know. He was pulling it open, anyhow, when I drove away. So I thought no more about it, naturally, till half an hour later or so when I'd stopped for a cup of coffee and I heard the newscast telling about a broad getting herself choked on 18th Street a little while before and I knew the address was just about where I'd picked that fare up, and I got to wondering whether maybe it was a clue or something and should I report it to the cops, but I don't like to stick my neck out, I say I don't like to stick my neck out, so I thinks to myself, 'Better stay out of it, Joey boy. They'll have you up on the carpet and you'll lose time and all for nothing,' so I go back out to my cab parked outside and I'm just about to get inside and cruise a little when something sort of seemed to make me open the back door and look at the cushion."

SHAYNE LEAVES

MICHAEL SHAYNE drained off the last of his beer and arose hastily. "Some other time, Joe, you and I'll get together over some drinks and have a real talk. You got a phone I can use?"

"You bet. Right here." Joe Agnew jumped to his feet and led Shayne to a telephone stand in the hallway. the redhead dialed a number and waited until Chief Gentry's gruff voice answered.

"Mike Shayne, Will. Thanks for . . . the loan of your gun."

"Okay, Mike," rumbled Gentry. "If you'll do me one little favor, Will. That's all I'm going to ask."

"Some simple little thing like blowing up City Hall?"

"Not quite. Have you got a stake-out on the rooming house on 18th Street where the girl was strangled?"

"Man on the front door checking everybody in and out."

"Pull him off, Will. Right away."

"Now, look, Mike. I don't . . . "

"I haven't time to explain why. Just do it. For half an hour. Put him back on after that if you want. I'm counting on you."

(To Be Continued)

Government Releases Salk Polio Vaccine

WASHINGTON (AP) — The public Health Service released 440,000 more shots of Salk polio vaccine yesterday.

The latest batch is from the Pitman-Moore Co. Laboratories of Zionsville, Ind. Public Health Service spokesmen said it all wuld go to the National Foundation for Ifantile Paralysis for its free two-shot program of vaccinating first and second graders.

The Health Service has released 2,998,000 shots since revised testing and production standards were adopted May 26. Prior to that, approximately nine million shots had been made available.

Quake Felt Near Athens

ATHENS, Greece (AP)—A strong earthquake was registered by Athen's Observatory today with is epicenter about 175 miles southeast of Athens.

Press reports said the shock registered at 7:45 a.m., was particularly strong on Samos Island. The prefect of Samos expressed fear damage would be considerable.

PAY CUT?

If you are unable to pay your payments, debts or bills when due, see MICHIGAN CREDIT COUNSELLORS and arrange for payments you can afford, regardless of how much or how many you owe.

NO SECURITY OR ENDORSERS REQUIRED

ONE PLACE TO PAY — BONDED AND INSURED

"Let 9 years of credit counseling experience assist you."

Hours: Daily 9 to 5; Wed & Sat. 9 to 1; Evenings by Appt.

MICHIGAN CREDIT COUNSELLORS

41½ South Saginaw St. FE 8-0456 Above Oakland Theater

Oliver Buick Introduces . . .



DON WEISS

NEW USED **Buick Salesman**

Don and Evelyn Weiss live at 9243 Camelot. Pontiac has been Don's home for all of his 26 years.

While Don is an amaible fellow to talk car with, he's not the friendly type on the golf course. He hits a long ball and plays a shrewd game. But his specialty is fine automobiles; you can deal with him with confidence.

Oliver Buick 210 Orchard Lake Ave.

The Home of the Good Deal PLUS a Good Deal More

Warn Pontiac Merchants to Watch for Bad Checks

Pontiac area merchants were warned today that a bad-check artist may begin operating here who has bilked Detroit and South Oakland County businessmen out of more than $5,000 during the past year.

Each bogus check is represented as a paycheck from the Diamond Broach Co., of Van Dyke, according to Chief Investigator for the Prosecutor's Office Robert C. Miller.

"They began turning up in South Oakland stores during June," said Miller. "The trend seems to be north from Detroit and local area merchants should be on guard."

Police have collected more than 100 checks for amounts between $82 and $106.

The blank checks were stolen from Diamond Broach in a burglary a year ago. Police suspect the "operator" has several hundred left, Miller explained.

The passer will show identification bought from a Pontiac man, police say. Each check bears the name, "A. Collins."

A check protector is used and the word "wages" is typewritten on the left side.

The man is 45 to 50 years old, about five feet eight inches tall and 155 pounds. He often wears a hat and dresses as a laborer.

"Anyone approached by such a man with a Diamond Broach check should attempt to get his car license number and call police immediately," Miller advised.

So far the checks have turned up in Oakland County in Clawson, Madison Heights and Hazel Park.

Detroit Road Toll at 100

DETROIT (AP) — Detroit's traffic toll for 1955 has hit the century mark. The 100th victim died Thursday. He was Ralph Brown, 36, of Detroit.

WE QUIT

SUNDAY JULY 17 at 5 P.M.

OUR DOORS WILL CLOSE FOR THE LAST TIME!

WE WILL HAVE A 5c & 10c SALE

SUNDAY 10 'til 5, THE LIKES YOU'VE NEVER SEEN BEFORE

ONLY A PERSON TOO BUSY WOULD MISS SUCH A GIVE-AWAY AS THIS and YOU'RE NOT THAT BUSY

Claire Hinckley Says Thanks and Goodbye

HINCKLEY'S 908 W. Huron Pontiac, Mich.



WHEN EVERYTHING GOES KAPUT!

Bringing electric power to you is a big job. Sometimes high winds, ice, sleet or rain play havoc by breaking or bending trees so they in turn break the wires. Such serious inconvenience to you can be eliminated by systematic trimming or removal of trees growing directly under, or too close alongside, power lines.

That's the purpose of Edison's tree control program. Experienced crews, supervised by trained foresters, work round the calendar. Their job? The sometimes stupendous task of keeping 81,000 miles of lines in service!

You will find these men try very hard to maintain the beauty of trees. When they are in your area, they will contact you and request permission to work on any of your trees near lines that may need attention. The crew will work carefully—their interest and responsibility is minimizing interruptions to your electric service, and that of your neighbors.

PLAN BEFORE YOU PLANT A TREE

We've prepared a colorful 16-page booklet to help you select the best trees for your home and community. Ask for "Planting for Permanent Beauty" at your Edison office or write Detroit Edison, 2000 Second, Detroit 26, Michigan.

DETROIT EDISON

Girls to Look Like Short-Skirted Roman Numerals

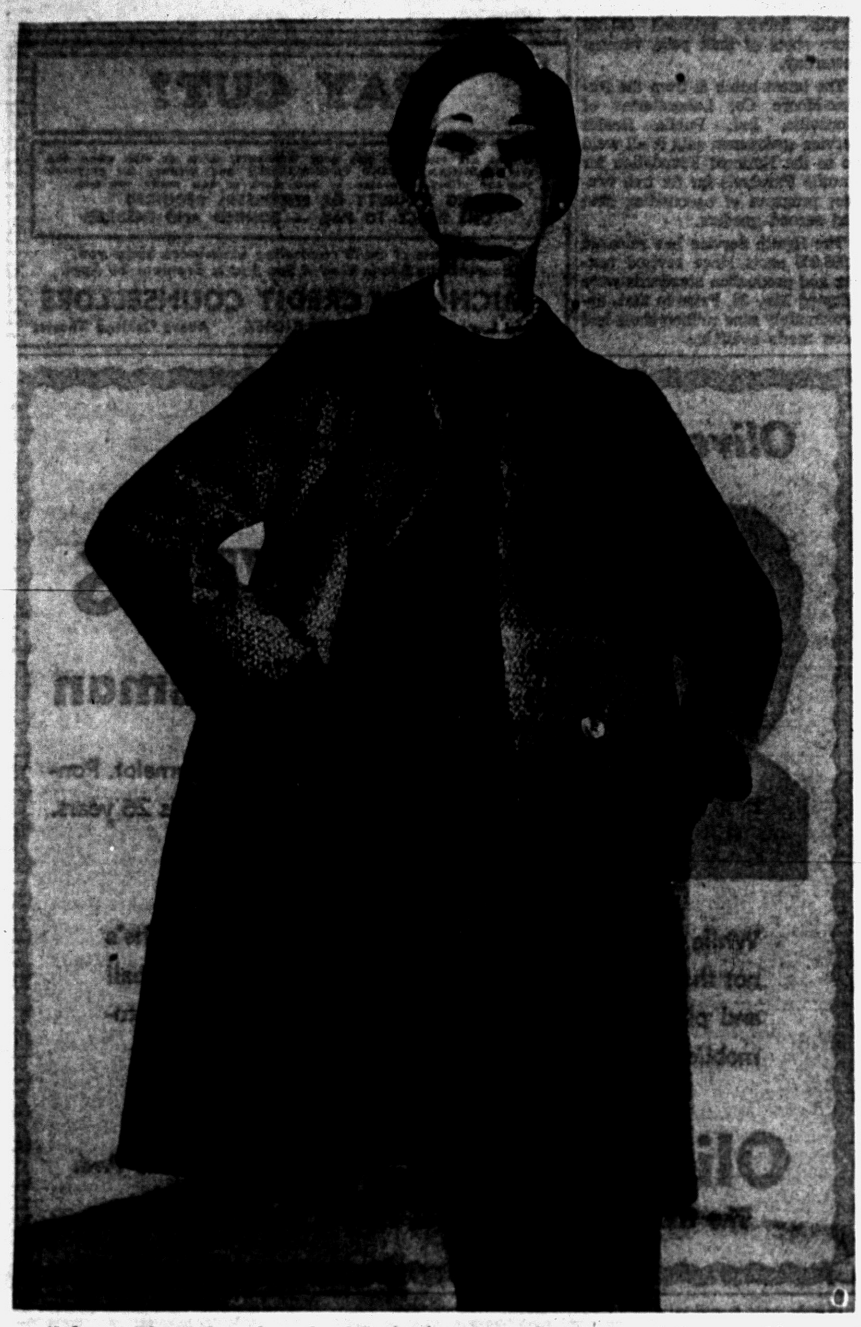

Anthony Blotta launches the "Roman Numerals" in his fall collection. Here is Roman I silhouette in a costume of red pepper tweed. A companion over-blouse of black wool jersey is banded with the tweed at the neckline and around the hipline.



Adele Simpson's young-looking black silk brocade cocktail dress has small sleeves, elongated bodice and full, shirred skirt.

Blotta and Reig Furnish Newest of Style Trends

Simpson Stresses the Ladylike Look; Cassini Collection Goes Spanish

By OLGA CURTIS

NEW YORK (INS)—Women who take their fashion cues from two noted New York dress houses are apt to wind up next fall looking like Roman numerals with short hemlines.

Anthony Blotta is launching the "Roman Numerals." Ben Reig is supplying the short hemlines—the shortest of the year—15½ inches from the floor. (Women have been wearing them at around 14½.)

The Blotta fashions are labeled "Roman Numeral I" and "Roman Numeral X." Both are tunic lines but it's easy to tell them apart.

"Roman Numeral I" is the unfitted tunic coat over a slim skirt.

"Roman Numeral X" is indented, fitted at the middle tunic, with shoulders and hem exactly the same width.

The designer likes both done in elegant style, with rich fabrics, rich trimmings and rich colors. The Blotta colors are interesting — the reds, greens, browns and blues are all dark-toned.

A similar "frosting" of colors was displayed by Ben Reig. This maker likes black, gray, blacked-brown and a new coffee beige called "frosted mocha." But a few shockers in emerald green or brilliant scarlet are shown in both satins and wools.

* * *

The House of Reig, which specializes in the $200 and up elegant little suit, is cordial to almost all trends for fall. The suits and dresses displayed offer everything from tight midriffs to dropped waists, tight skirts and bouffant skirts, low necks and high necks. They're all up at the 15½-inch hemline height, though.

SHUNS OVERBLOUSE

Reig ignores the overblouse and tucks in his blouses. His "two-piece" look, which shows up even in dresses, splits in two at the natural waist, though it may be marked above or below.

* * *

Satin is the favored trim for the classic black silk dresses at Reig—usually in double bands, one set at the waist and one stitched on the hips.

For evening, this house likes the "nude but covered" effect. Many strapless cocktail dresses, with bouffant harem swag skirts, have transparent silk organza stitched from the bosom line to the neckline—covering the shoulders but not concealing them one bit.

The "costume look" for fall will extend from morning to night in a lady's wardrobe if Adele Simpson sets the pace.

* * *

This noted designer gives the costume first place in her new collection—right from day dresses with their own little jackets to slim-skirted long evening gowns with a two-piece look.

VARIETY FOR FALL

Miss Simpson says "there is a variety of silhouettes" for fall—and she uses almost all of them. Her costume dresses, for instance, generally have a high-waisted look, with satin bodice tops and tweed or wool torsos. But the jackets for the dresses may go to bolero length, waist-level or tunic-length.

* * *

Her suits fit the figure with discretion, but all blouses to go with the suits are overblouses for that long torso dip.

One-piece dresses in the Simpson collection manage to look like costumes as well. Each is stitched or banded or trimmed to seem like skirt and tunic, overblouse or pullover.

And just to expand the variety, Miss Simpson also shows two of her own ideas — princess dresses that flare only from the kneecap down, and tunics which dive like aprons in front and come up to tie like pinafore bows in back.

For evening, this designer completely ignores bouffants. Her evening dresses have a "skirt-and-top" look, are floor-length, and very slim.

LADYLIKE LOOK

It all adds up to what Miss Simpson believes will be important for fall—"a ladylike look."

Something a bit different in fall styles is proposed by Oleg Cassini.

* * *

The designer whom the fashion editors love for his chic clothes and the sense of humor with which he names them (a gold dress is called "Fort Knox" and a cutaway suit is named "Father of the bride") doesn't mind a ladylike look for fall—provided the lady is Spanish.

Cassini reaches into the land of "oles" and matadors for fall inspiration. He adapts the rich colors and fabrics of Spanish art into clothes with a Spanish motif.

The Cassini clothes have plenty of bolero, briad and cummerbund. One good example is a black velvet sheath, with wrapped cummerbund midriff of white satin that loops through black braiding on the breast.

Another example is a suit whose little buttoned bolero jacket has points in front and back in imitation of a bullfighter's bolero.

Cassini's designs, whether Spanish in motif or not, are predominantly slim, skin-tight and high-waisted. He favors velvets and knitted fabrics for day wear, velvets and satins for evening.

Incidentally, Cassini is one designer who isn't ignoring the short full-skirted cocktail dresses. He gives them bell-shaped skirts and makes them out of pastel satin, mostly pink.

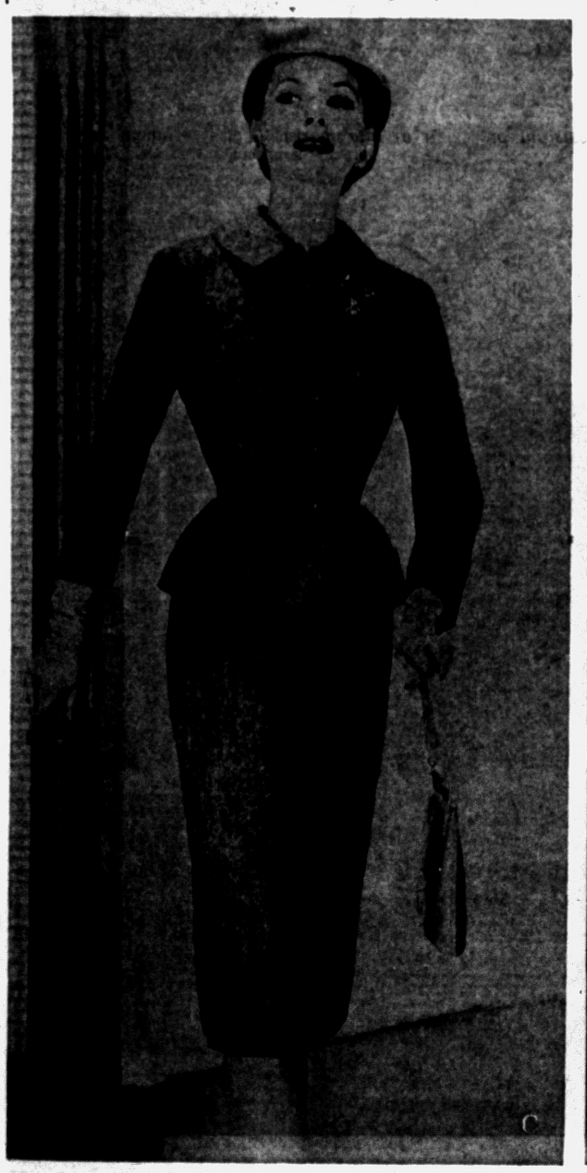



One of numerous suit silhouettes from Ben Reig's collection is shown in this suit with a moderately long jacket, close collared and prettily detailed, with a slender skirt. The suit is designed in topaz French doeskin wool.

Introduced for fall and winter is the "gondolier skirt" by Oleg Cassini. The cocktail dress is of sapphire blue silk taffeta.

Must Guest Wait to Be Introduced?

Not Customary to Talk to Strangers at Large Party

By EMILY POST

The following question is asked from time to time by my readers: "Is it always proper to speak to fellow guests in a friend's house, or must you first be introduced?"

Answer: The supposition is that the roof of a friend's house serves as an introduction, but at a very large party, such as a dance, or at a formal tea or wedding reception, it is not customary to speak with those whom you don't know, unless you and a stranger find yourselves apart from the others.

In such a case you perhaps remark that "the bride is lovely" or comment upon the weather. Whether to talk or not depends more upon mutual willingness than upon any other rule.

There are certain circumstances when you must speak to your neighbors whether you have been introduced or not. You always talk with your fellow players at the bridge table, and you must talk to those next to you at lunch or dinner, whether or not you are strangers.

To sit side by side at the table without speaking is one of the rudest things you can do to your hostess.

"Dear Mrs. Post: About a month ago I quit the job I had for three years to take another position. When I left, the people with whom I worked gave me a lovely necklace and earring set.

"The new job did not work out and my ex-boss has asked me to come back to my old job. I would like to know what I am supposed to do about the necklace and earring set.

"Should I offer to return it or do I just keep it and say nothing about it? Please advise me, Mrs. Post, as I am rather embarrassed over this."

Answer: You keep it and wear it with pride!



Shirley Ann Westfall became the bride of Burton H. Artz this afternoon at Free Methodist Church. She is the daughter of Mr. and Mrs. Forrest R. Westfall of Rochester, and the bridegroom is the son of the Rev. and Mrs. Howard C. Artz of Dwight avenue.

MRS. BURTON H. ARTZ

Shirley Westfall Wears Gown of Lace Over Satin

Shirley Ann Westfall became Mrs. Burton H. Artz this afternoon at 3 o'clock in Free Methodist Church.

She is the daughter of Mr. and Mrs. Forrest R. Westfall of Rochester and Burton is the son of the Rev. and Mrs. Howard C. Artz of Dwight avenue.

The Rev. Mr. Artz performed the wedding ceremony before 200 guests. Candelabra and arrangements of palms, carnations and huckleberry leaves decorated the altar.

The bride's floor-length gown of lace over satin ended in a cathedral-length train. The tulle waistline and panel down the front of the gown were embroidered with iridescent sequins.

* * *

The bodice of the bridal gown was fashioned with V neckline and long tapered sleeves. A headpiece of lace over satin, embellished with sequins, secured her fingertip veil. She carried a white Bible and white orchid.

ATTENDS SISTER

Mrs. Wayne Glasco of Flint attended her sister as matron of honor wearing a yellow floor-length gown of net over taffeta. The strapless bodice was topped with a jacket fashioned with three-quarter-length sleeves. She carried an arrangement of blue daisies.

* * *

Wearing similar gowns in blue and carrying arrangements of yellow daisies were the bridesmaids, Doris Iles of Hillsdale and Joyce Artz, sister of the bridegroom.

Yvonne Marie Artz wore a white lace dress with matching jacket for her duties as flower girl and carried a basket of rose petals. Michael Glasco of Flint was ringbearer.

The Rev. Harry Hosmer Jr. of Belvidere, Ill., attended the bridegroom as best man, and seating the guests were Dale Beardslee of Owosso and James Artz.

A reception followed the ceremony in the parlors of First Presbyterian Church.

GOWNED IN ORCHID

The bride's mother wore an orchid nylon dress with white accessories and a corsage of red roses. A light blue dress with white accessories and a corsage of red roses was worn by the bridegroom's mother.

* * *

When the couple left on a wedding trip through northern Michigan, Wisconsin and Illinois, the new Mrs. Artz was wearing a light blue cord suit with white accessories and the orchid corsage from her bridal arrangement.

The newlyweds attended Spring Arbor College, Spring Arbor. They will make their home in Illinois.

5 Attend Festival of Story Tellers

Representing the Pontiac Story Tellers League at a story festival in Ann Arbor Wednesday were Mrs. Oscar Schmidt, president of the local group; Laura Cobb, club adviser; Mrs. Elmer Hutson, Julia Dalzel and Mrs. Walter Hedley.

The affair was held on the spacious lawn at the home of Mrs. Travis Cash. League members from Detroit, Toledo and Walled Lake were present.

Reports on the recent national convention in Terre Haute, Ind., were given. Stories were enjoyed preceding and following the dinner. Miss Cobb told the story of "Great Grandfather and the Honey Tree," by Sam and Zoa Swayne.

Shrine Answers Queries

TOKYO (INS)—To all those matrimonially inclined, but lacking in power of persuasion, there's a Shinto shrine at Nikko, north of Tokyo, that claims a surefire solution.

As you climb the steps leading up to Takino-o shrine you come to a "torii", a religious gate with two parallel cross-bars on top. It's like any other "torii" except there's a stone slab with a hole in its middle fitted between the cross bars.

Pick up a stone, aim, and if you can throw it through the hole you're half way to tying the marriage knot with the object of your dreams. You're allowed three throws.

Proceed further up the steps until you arrive at a bamboo thicket. Pick a leaf and tie it into a knot, using only the thumb and little finger of one hand.

If you succeed, the marriage is assured. The gods of the shrine have smiled kindly on you.

Incidentally it's supposed to work for both men and women.

But this isn't all. On the final level of the long steps leading up to the mountain shrine is a sacred "childbearing stone" where you can pray to have children.

Club Perfects Plans for Play Production

Mrs. Edwin Dryer opened her home on Ward's Pointe recently to the Countryside Club. Luncheon was served to 30 members and guests with Mrs. Joseph Arno, Mrs. Elmer Boch, Mrs. S. F. Callender and Mrs. Don S. Conner assisting the hostess.

Robert Thom showed colored slides to the group. Final plans were made for a performance of "Oh Men, Oh Women" to be given July 26 at Will-O-Way Playhouse. Proceeds will be donated to Camp Oakland.

Warm water is best for sprinkling clothes, since it spreads better.

Fashionette Group to Appear on Video

Members of the Fashionette Club, who gather Tuesday at Adah Shelly Library, will make plans for a trip to Detroit to appear on television Wednesday.

The Fashionette Club defeated the Fashion Your Figure Club in a recent softball game at Oakland Park. Jackie Wiley won a trophy for losing the most weight for the week.

Patient in Hospital

Karen Hayden of North Perry street is recovering from surgery in University Hospital, Ann Arbor.

Ida Kahn Unit Plans Project at Meeting

Mrs. Charles Steeber of Preston street was hostess to members of the Ida Kahn Unit of the WSCS of Central Methodist Church recently.

A white elephant sale was held and plans were made for a money making project to be held July 23, with Mrs. Gerle Head and Mrs. Howard Barling as co-chairmen.

Guests were Mrs. Dimitri LaZaroff and Mrs. Wayne Faleris. Mrs. Wesley Johnson, Mrs. Ray Elmy and Mrs. William Collins were co-hostesses.

Mrs. Elsie Miller Plans Fall Wedding

Plans are being made by Mrs. Elsie J. Miller of Imola, Calif., formerly of Pontiac, and Ray Brandenburg of Port Arthur, Texas, for an early autumn wedding.

Following the wedding ceremony the couple will make their home in Napa, Calif. Mrs. Miller made her home on the state hospital grounds while living in Pontiac.



Pontiac Press Photos

The annual reception and dance for the resident staff of St. Joseph Mercy Hospital is being held tonight in the auditorium of the nurses' home. Representatives of the staff pictured above (left to right) are Dr. Henri Bilodeau representing the resident staff in medicine; Dr. James Finn, obstetrics, gynecology; Dr. Merle Childers, chief resident and Dr. Lillian Imperi representing the interns.

Girls Can't Push All Boys Around

By ELIZABETH WOODWARD

Some girls definitely have the idea that boys are like chessmen. They can move them about the board just as they please. They can push them, shove them, lift them up and lay them down at will. And the boys haven't any choice in the matter.

* * *

It's why some girls lay on the criticism thick. They figure they have a right to make themselves clear and the boys are expected to take it and behave accordingly.

It's why girls play tricks on boys. They're supposed to eat humble pie and come back for more. It's why girls on a sudden whim will break off with boys who like them. Then count on getting them back when the mood is over.

Doormat-boys will take such treatment from the girls they like. But a lad with spirit has feelings, pride, sensitivity and a stubborn will of his own. He has his choice in the matter,. And his choice is not always to give another chance to a girl who does him in the eye.

* * *

Yet there is sometimes hope for a reformed doer-inner, just as there is for this girl. She writes:

"Dear Miss Woodward: I broke off with a boy I'd been going with very abruptly and while he was still very much interested in me. I couldn't be sorrier because now that I don't see him I realize how much I really do like him.

"I wrote him (I was away at school at the time a letter of school at the time) a letter of I would like to go with him again. He wrote me a very nice letter in reply.

"Now I'm home from school and don't know how to go about letting him know that I'd like to continue our friendship. Or is the damage irreparable?"

Answer: There's no way of knowing whether your hurt is permanent unless you make another effort to get in touch with him. And that shouldn't be too hard to do now that you're home from school and have your own house to entertain in.

* * *

Call him up cheerfully and gaily some time to find out how he is. Make no mention of your quarrel and your letters. Buzz happily about being home and how school was, then add that you'd like to see him. See how he responds before making a definite invitation.

But if he's affirmative, suggest that he come over some specific evening. Tell him your family would like to see him too, so how about getting there in time for dinner?

If he agrees to come, spread out friendliness on the welcome mat. Pretend nothing has ever come between you. Skip all talk of your break unless he brings it up. Then admit quite calmly that you must have been insane.

* * *

You had some very crazy ideas at the time which you're definitely outgrown, and you hope with all your heart that he's not the type that bears grudges forever.

You just might get another chance. But remember that a girl can't afford to have too many whims like yours.

A girl can exert a little pressure now and then on a boy she likes, but it's unbecoming to toss her weight around trying to control him. In other words, boys like to do what they want to do. And no girl can prevent it. So don't try, that is my advice to this girl.

"Dear Miss Woodward: The boy I like goes steady with another girl. But he was in my class at school so I've seen more of him than she has.

"He always tooled around with me a lot, both in school and out. My big question is: If I know he doesn't like me should I stop fooling around with him or let it go the way it is? This way I'll never stop liking him."

Answer: The boy you like must like you somewhat or he wouldn't bother to fool around with you. And said fun and games have nothing to do with the fact that he takes some other girl out instead of you.

He teases and has a good time with anybody that suits him, and you've been the center of his attention quite a bit.

Now that you don't see him every day in school, your problem may solve itself. There won't be any more fooling around.

But if you see him and he shows you that he knows you're there, why not enjoy the attention that comes your way?

(Copyright 1955)



ELIZABETH PALMER WARD

The engagement of Elizabeth Palmer Ward to Edmond Francis DeVine is being announced. She is the daughter of Harold Lee Ward of Ottawa drive and the late Mrs. Ward. Edmond's parents are the Frank B. DeVines of Ann Arbor.

Elizabeth attended Chatham Hall in Virginia and was graduated from Kingswood School Cranbrook and Smith College. She is a member of Sigma Gamma Assn. and the Junior League of Birmingham and the National Society of Colonial Dames.

Edmond is a graduate of the University of Michigan Law School and is a member of Phi Kappa Psi and Phi Delta Phi fraternities and Barristers Honorary Society. He received a master of law degree from Catholic University of America at Washington, D. C., and is now a lieutenant in the U. S. Naval Reserve and assistant professor of law at University of Michigan. The couple is planning a Sept. 17 wedding.

St. Joseph Intern Staff Plans Dance

Sisters, Physicians Schedule Reception for Tonight

The annual reception and dance for the resident intern staff of St. Joseph Mercy Hospital will be held tonight at 8:30 at the nurses home auditorium.

The reception is being given by the Sisters of Mercy and the medical staff of the hospital.

Receiving will be the Sisters of Mercy, Dr. and Mrs. Carlton Smith, chief of staff, and members of the medical staff and their wives.

A Persian motif will be featured with a huge replica of the Eiffel Tower in the center of the auditorium and tables arranged in sidewalk cafe style.

The resident and intern staff for 1955 includes 14 doctors, of whom the following are interns: Lillian Imperi, graduate of University of Michigan; Marion Nance, Ray Newman both of Wayne University and Edward Petrovich, University of Toronto.

The following men are new to the resident staff: Henri Bilodeaux, Laval University of Quebec, gen med.; F. W. Fritzpatrick, Stritch School of Medicine, Chicago, surgery; Paul Frazer, Creighton University, gen prac.; and L. A. Morin, Laval Universiti of Quebec, OB-Gyn.

The following are continuing on the house staff for another year: Merle Childers, chief resident, Wayne, surgery; Kurt Baier, Humboldt University of Berlin, surgery; Guillermo Maza, National Medical School, Mexico, gen prac.; Sergio Leal, National Medical School, Mexico, gen prac., and O.B. Beardsley, College of Medical Evangelists, California, OB-Gyn.

Local Lodge Holds Draping of Charter

The draping of the charter, directed by Mrs. Harold Curtis, was held in memory of Mrs. Beulah Taylor when Welcome Rebekah Lodge 246 met Thursday evening in Malta Temple.

Lester Bell, noble grand, announced a picnic to be held August 4, at Elizabeth Lake. Past noble grands were in charge of the social hour with Mrs. John Balch serving as chairman. Mrs. Herbert Taylor of Hamilton, Ont., was a guest of the group.

The next meeting will be in September at Malta Temple.

Keloas Make Plans for Alumnae Group

Past members of Keloa Klub gathered Thursday evening at Pontiac Yacht Club to form an alumnae group. Greta Phipps served as hostess.

Roberta Johnson will entertain the group Aug. 18 at her Auburn avenue home. Past members not present at the first meeting are urged to contact Miss Johnson.

Crisp Accessories Spark Old Outfits

It's not necessary to break your budget to be in fashion this summer—just spend a little on crisp new accessories and many of your last-year outfits will grow a year younger!

Fresh collars, bibs, scarfs, and gloves can work fashion wonders—but be sure they're soap-and-water washable so you won't have to spend more for the upkeep than you did for the accessories!

Personal News of Interest in Pontiac

Alta Springstein of Green street spent the past week at Mackinaw City. En route she visited the Dr. Cleve Carey family at Bay City.

* * *

Mr. and Mrs. LaMar Tyack of Normandele avenue are holding open house from 4 until 7 o'clock Sunday to celebrate their 25th wedding anniversary.

* * *

Mrs. Bruce W. Harrington will leave the Chippewa road home of her parents, Mr. and Mrs. C. T. Forsman, Monday for Germany. She will join her husband, Lt. Harrington, who is stationed at Leiphriemin, in the Bavarian Alps.

* * *

Mr. and Mrs. Leon C. Gorsline of St. Paul, Minn., returned to their home Thursday after spending the past two weeks as guests of Mr. Gorsline's mother, Mrs. Vern Gorsline of West Ypsilanti avenue.

* * *

Recent guests at Chalfonte-Haddon Hall, Atlantic City, N.J., were the William C. Restricks of Birmingham.

* * *

Spending two weeks of her vacation in Michigan with the Percy Perrys of East Howard street is Mrs. Effie Berry of Hickman, Ky. The remainder of her stay will be at the home of Mr. and Mrs. Ralph Berry of Plymouth.

* * *

Mrs. F. L. Lehner and daughter, Marian, of South Johnson avenue returned Thursday from a short trip to northern Michigan, Mackinac Island and the Upper Peninsula.

* * *

Mr. and Mrs. Frank Novak of Clio and the Frank Jendryaszeks and Mr. and Mrs. Stanley Kopec, all of Chicago, were recent dinner guests of Mr. and Mrs. Charles Kokotek of Melrose avenue.

Visiting her daughter and son-in-law, the Kokoteks, for a month is Mrs. Julia Rybus of Chicago.

* * *

Mr. and Mrs. Keith Radley (nee Sylvia Robbins) of Salt Lake City announce the birth of a daughter, Elizabeth, July 8. Mrs. Radley's mother, Mrs. Clarence Smart of Birmingham, is visiting her.

* * *

Mr. and Mrs. William F. Maybury Jr. (nee Dorothy Rupert) announce the birth of a son July 13 in Washington, D.C. The baby is a grandson of the William F. Mayburys of East Iroquois road.

* * *

A daughter, Jeri Lynn, was born July 13 at Pontiac General Hospital to Mr. and Mrs. Gerald A. Martin (nee Theodora Inabnit) of Oakshire drive.

Grandparents of the baby are Mr. and Mrs. Theodore Inabnit of Wesbrook avenue, Mrs. Omer Mason of California and James K. Martin of Raeburn court.

* * *

Returning today from Adrian are Mrs. Fred Manes of Newberry street, Mrs. P. G. Latimer of Dwight avenue, Mrs. Frank Gray of Norton avenue, Adeline Levering of Myrtle avenue, Mrs. Richard Balmar of Chadwick drive, Mrs. Carolyn Muecke of Camley avenue and Mrs. John Garrison of Cherokee road.

They have been attending the Detroit Conference WSCS School of Missions of the Methodist Church which was held at Adrian College during the past week.

* * *

Back home again on Cherokee road are the Harry W. Kimmins. They have been to Edwardsville, Ill., where they attended the wedding of Carmel Jensen and Daniel J. Hackett Jr. Accompanying them was Mrs. Lee Kennedy of California.

* * *

Mr. and Mrs. Richard S. Dougherty with their two children, Linda and Pam, are living temporarily with Mr. Dougherty's parents, the Richard R. Dougherty of Henderson street. For the past two years they have been living in Berea, Ohio.

* * *

Touring the West for several weeks are Mr. and Mrs. Joseph L. Wagley of Hammond street and Mrs. Maurice J. Malarney of Oneida road.

* * *

Henry A. Mertens of Owego drive who has been visiting his daughter, Mrs. Lloyd Knoll in Chicago, returned with her recently. Mrs. Knoll is spending several days with her brother-in-law and sister, Dr. and Mrs. Daniel J. Hackett of Owego drive.

* * *

Dr. and Mrs. C. Dennis Murphy with their three boys, Arthur, David and John are visiting Mrs. Murphy's parents, the David W. Edwards of South Jessie street.

Next week they will vacation in northern Michigan. Dr. and Mrs. Murphy have just returned from missionary service in Chile.

* * *

Mr. and Mrs. Paul A. Kern of Henry Clay avenue have as houseguests this weekend, Mr. and Mrs. Neilan E. Williams of Pittsburgh, Pa., Dr. and Mrs. C. E. Price of Toledo, Ohio, and Dr. and Mrs. W. H. Kern of Dearborn.

Tonight, the Paul A. Kerns Jr. will join them for dinner. Later the group will attend "The Man Who Came to Dinner" at Will-O-Way Playhouse.

Mrs. Williams and Mrs. Price are sisters of Mr. Kern.

Coming Events

Pine Lake Cemetery Association will meet at the home of Mrs. John Lemon, 4740 Orchard Lake road, Wednesday for 12:30 cooperative luncheon.

MOMS of America, Inc., Unit 2 will meet with Mrs William Jones, 362 N. Cass Ave., Tuesday at 11 a.m. for school girl luncheon and meeting.

Happy Hour Club will meet Tuesday at 12:30 for picnic dinner with Mrs. Orion Hettinger, 532 T. Ave.

Members Host Guests at Zonta Picnic-Dinner

The July dinner meeting of the Zonta Club was held Thursday evening at the Lotus Lake home of Mrs. L. Harvey Lodge. The picnic dinner was served on the lawn to 45 members and their guests.

A letter was read from Jetta Fortek of Weisbaden, Germany, thanking members for a picture of the club and gifts which were presented to her in Weisbaden by Mrs. S. W. Wattles.

Another letter of appreciation was read from Miss Adah Shelly, thanking the club for a portrait which was presented to the Adah Shelly Library.

Members will make a donation to Pontiac General Hospital for toys in the pediatrics department.

Tickets were distributed to members for the benefit performance of "Sabrina Fair" to be given in September at Will-O-Way. Mrs. Thomas Horwitz is chairman of the affair.

Color Scheme Depends on Sun

URBANA, Ill. (INS)—No matter what the fashionable colors are in home decor, women should assess the amount of sunlight in a room before choosing a color scheme.

This advice comes from Ellen Hansen, member of the home furnishings staff at the University of Illinois.

For example, she says that a room that has little natural light should stress reds, yellows and oranges which are warm and cheerful.

On the other hand, a bright room can use blue or green.

A really dark room, Miss Hansen suggests, can be cheered up considerably with a judicious use of bright yellow.

american designer pattern



1225

by Anne Fogarty

It's feminine . . . it's flattering . . . it's by Fogarty! In every design she creates, Anne Fogarty demands and achieves fashion excitement

* * *

"Young Perfection" best describes the sure and lovely lines of today's dress Gathered above and below the bust for the new, high-rounded look, the lined front bodice buttons up to a low neckline scoop. The cummerbund is tacked in soft folds over the fitted midriff.

Four tapered gores are gathered into a diminutive waist form the full, full skirt with side seam pockets. It has a long, zippered back opening. Made with or without the tiny sleeves.

Your choice of fabrics for this delightful summer charmer is unlimited — chambray, novelty cottons, shantung, striped or plaid silks, gingham, to name a few. And made in taffeta, peau de soie, or surah prints, who's to say it won't be your favorite party dress all winter?

This pattern is cut to design measurements, not standard pattern measurements.

Bust	Waist	Hips	Sizes
33½	23½	34½ inches	9
34½	24½	35½ inches	11
36	26	37 inches	13
37½	27½	38½ inches	15
39	29	40 inches	17

Size 13 requires 5⅞ yards of 36-inch material for dress and three-eighths yard of 35-inch material for lining.

To order Pattern 1225, address Spadea Syndicate, Inc., P.O. Box 535, G.P.O., Dept. P-6, New York 1, N. Y. State size. Send $1. Airmail handling 25c extra.

American Designer Pattern Booklet 11 is available for 25 cents. If paying by check or money order, make it payable to Spadea Syndicate, Inc., and add four cents for handling.

(Copyright 1955)

IF college girl wants height—



A coat that hangs straight from the shoulder and contrasting skirt, are not as good as tunic suit with matching skirt and A-line jacket.

The long tunic silhouette makes its mark for juniors this fall. On the slim girl the tunic length can give a tall look if it is properly fitted and the all-in-one color look does not break the height-giving effect.

To relieve the strain on the buttons of a child's garment, try sewing them on with elastic thread.

For easy even hemming on the sewing machine, try putting a piece of adhesive tape to the right of the throat plate, marked off, in indelible ink, in quarter inches.

Roberta Weddle Feted at Shower in Young Home

Roberta Weddle, bride-elect of Henry McCandless, was honored Wednesday evening at a linen shower given by Mrs. Linnie Young and Mrs. William Sherwood at the Young home on Spence street.

* * *

Roberta is the daughter of Mr. and Mrs. Bert Weddle of Oxley drive and Henry is the son of Mr. and Mrs William McCandless of Lenox avenue.

An arrangement of pink gladioli, flanked by pink tapers, centered the refreshment table at which the bride-elect's mother presided.

Guests at the shower were Mrs. McCandless, Mrs. Donald McCandless, Mrs. Franklin Harper, Mrs. Ben J. Shaw, Kathryn Jane Williams and Mrs. Donald Weddle.

* * *

Others were Mrs. Nellie Stroupe, Mrs. Carroll Braid, Mrs. Russell Beam, Mrs. William McLean, Mrs. Anna L. Mitchell and Mrs. Basil Meidlein.

Still others were Mrs. Russell Bowers of Flint and Mrs. James T. Derry of Berkley.

A

Open Tonight 'til 9

SUNDAY 2 to 5

July Clearance

SAVE UP TO 65%

PARKING REAR of STORE

Alvin's

Huron at Telegraph

Exclusive Sportswear for Ladies



GALLAGHER'S SUMMER ACCORDION SCHOOL

for a Limited Number of Students

Join Now—Ages for 4 to 60

No Obligation to Purchase. Free One Hour Band Weekly. Free Accordion While Learning.

Hear Our Band in Action! —Drop in Any Monday or Tuesday Night!

Private Half-Hour Lessons $2

LEARN TO PLAY THE QUICK EASY WAY

Attention Churches, Schools, Lodges, Service Clubs, etc., etc., etc our band will play for your organization upon request—Call for an appointment.

GALLAGHER MUSIC CO.

Open Monday, Friday Nights 'til 9

18 E. Huron St. Phone FE 4-0566

RUG CLEANING



We Make Them Bright as New!

Every trace of dust and dirt are removed. The lovely original colors are restored to new brightness. This service can be yours at a cost you can easily afford.

Cleaning Only $4.95 9x12 Rug

Plus Small Additional Charge for Sizing

NEW WAY

RUG and CARPET CLEANERS

42 Wisner Street FE 2-7132

To control certain injurious insects, cranberry bogs are flooded regularly.

St. Trinity Lutheran Church
Auburn Ave. at Jessie
Missouri Synod
Rev. Ralph C. Claus
SUNDAY SCHOOL 9:45 A. M.
1st SERVICE 8:30 A. M.
2nd SERVICE 11:00 A. M.

UNITED LUTHERAN CHURCH OF THE ASCENSION
Williams and Lorraine
The Common Service 11:00 A. M.
Sunday School 10:30 A. M.
Geo. L. Garver, Pastor FE 2-2513

ST. PAUL LUTHERAN CHURCH
Joslyn at Fourth
8 a. m. Morning Worship
10:45 a. m. Morning Worship
9:30 a. m. Sunday School
George Mahder, Pastor FE 5-0401

GRACE LUTHERAN CHURCH
Corner of Genesee and Glendale
Services at 9 A. M. and 11 A. M.
Rev. Otto G. Schultz—Speaker
Sunday School—9 A. M. and 11 A. M.

St. John's Lutheran Church
American Lutheran Conference (National Lutheran Council)
Hill Street at Cherry Street
Sunday School ..... 9:45 a. m.
Morning Worship ..... 11:00 a. m.
Parsonage: Owego Drive Phone FE 4-3404
Rev. Carl W. Nelson, B. D., Pastor

FIRST BAPTIST CHURCH
Oakland and Saginaw,
Pontiac, Michigan
Rev. H. H. Savage, Pastor
Rev. W. E. Hakes, Ass't Pastor
Our responsibility—the World; Our resources—the Word
SUNDAY SCHOOL—9:45 A. M.
(Classes for All Ages)
MORNING WORSHIP—10:45 A. M.
"Paul—An Example of Holiness"
EVENING SERVICE—7:30 P. M.
"The Man Who Sealed Up Heaven"
Dr. Savage Speaking at Both Services

BETHANY

The American Baptist Church on W. Huron St., faithfully presenting the fundamental principles held by American Baptists since the historic days of Roger Williams. These are: The Bible our only creed; Believer's Baptism; the Autonomy of the local church; Separation of Church and State; a free public school, uncontrolled by church or state; it is the birthright of every individual to hold fellowship with God without intervention of anyone or anything; The Christian world mission, in cooperation with all believers until every knee shall bow and every tongue shall confess that Jesus is Lord to the Glory of God.

Welcome Sunday—9:30 A.M. - 10:30 A.M.
Rev. Fred Robert Tiffany, preaching

Yes...The Mother of God WILL Help You!



You may not approve of the age-old Catholic devotion to the Blessed Virgin.

Perhaps you have heard—and believed—that this is "un-Scriptural"...that Catholics are trying to establish Mary as a divine person equal in power to God.

But if you will look at the facts, you will see that these things are not true and you will realize that Mary can exert a wonderful influence in your personal life.

It certainly is not "un-Scriptural" to recognize that Mary is the Mother of Jesus Christ. If we are to be truly "Scriptural," we must further acknowledge that Christ is the eternal Son of the eternal Father—a Divine Person who assumed a human nature like ours in all things except sin. And while Mary did not give Jesus His divine nature, the Savior was her Son as truly as anyone is the son of his own mother.

In view of these truths, how can anyone look upon Mary as just another woman, or just another mother? Why should we hesitate to honor one whom God so greatly honored...and upon whom He conferred a surpassing holiness and complete freedom from sin? Why should we believe that one so close to the Son of God in his earthly life is not close and dear to Him in His eternal Kingdom?

It is erroneous, of course, to think that Catholics worship Mary as a divine person. But we do love and venerate her for the unique place she occupies in God's plan for our salvation...for her intimate association with the all-holy Son of God...for her own holiness.

But, you may say—why should we pray to Mary when we can pray directly to God, as the Scriptures command? The answer is that Catholics do pray to God and they seek from him grace and forgiveness—for these are blessings which only God can grant. But there is no law of God which commands us, when we go to Him in prayer...that we must go alone.

Like St. Paul, we believe in praying for others and having others pray for us. And whose prayers could find greater favor in the sight of God than those of the Mother of His Divine Son?

These are the chief reasons for the world-wide Catholic devotion to the Blessed Virgin. These are the reasons why millions of people, in every land and every language, are heard to pray:

"Hail, Mary, full of grace! the Lord is with thee; blessed art thou amongst women; and blessed is the fruit of thy womb, Jesus"



Free

The name of the Blessed Virgin is in the headlines these days...and people everywhere are discussing her place in Catholic devotions. We have prepared a special pamphlet dealing with Mary's place in the Christian creed and will send you a copy free of charge. Write today...ask for Pamphlet No. KC-24.

SPONSORED BY MSGR. A.X.M. SHARPE COUNCIL, NO. 600, PONTIAC, MICH.

SUPREME COUNCIL
KNIGHTS OF COLUMBUS
RELIGIOUS INFORMATION BUREAU
4422 LINDELL BLVD. ST. LOUIS 8, MISSOURI

Braille Study Grants Given Catholic Nuns

WASHINGTON, D. C. (RNS)—Twenty-two nuns have been awarded Braille scholarships by the Catholic Daughters of America. They will study this summer at the annual Institute for the Preparation of Teachers for Sight Saving Classes and Braille Classes conducted at Catholic University of America here.

The organization instituted such scholarships in 1951 to promote the training of teachers qualified to instruct blind children and adults in Braille reading.

Although recommendations are made by the Daughters, actual selection of the scholarship recipients is left largely to the Rev. William F. Jenks C.SS.R., director of the institute.

Announcement of the scholarship awards was made by Frances M. Maher, supreme regent of the Catholic lay women's organization.

Church Schools Need More Men Teachers

LEXINGTON, Ky. (RNS)—Kentucky Christian (Disciples) churches have launched a movement to get more men teachers in church schools.

The effort is headed by the Rev. Donald Scott, director of children's work for the churches.

Mr. Scott says educators and psychologists have long praised man's influence with children in the home, in school and in recreational activities.

But he claims the male has failed to carry his share of responsibility for fostering Christian growht in children.

"Most churches as a general rule have not thought of men as teachers, for the first three grades," Mr. Scott said. "And most men growth in children.

Noting that youngsters are with women all the time—at church, in the home and in school, he said "the presence of a man in a classroom gives children a feeling of security."

The Pleasant Grove Missionary Baptist Church
128 W. Pike Street
Morning Service ....11:30 a. m.
Rev. Verdiman Siggers, Blind Evangelist, Preaching
Evening Service ....8:00 p. m.
The Public Is Urged to Come
Rev. S. Littlejohn, Pastor

Baptists Meet in London

Golden Congress of the Baptist World Alliance Has Worldwide Scope

By WALLACE HULLETT

LONDON (INS) — The largest gathering of Baptists ever held in Europe meets in London today for the golden jubilee congress of The Baptist World Alliance.

Delegates from 60 countries, including the United States and Soviet Russia, will make the assembly more internationally representative than any previous Baptist World Congress.

American Evangelist Dr. Billy Graham, who has been conducting intensive religious campaigns in London, Glasgow and on the continent, will be among world religious leaders to address the congress.

Nearly 4,000 delegates have travelled from the U.S., Canada and Latin-American countries.

Far East countries, including Japan, Korea and Burma, have sent 70 delegates. Japan's the Rev. Sadamoto Kwano, will assist in presiding over the sessions.

Theme of the 1955 congress is "Jesus Christ, The Same Yesterday, Today and For Ever." The sermon will be delivered by the Rev. Jose Soren, from Rio De Janeiro.

Attending the Alliance from Pontiac is the Rev. Richard H. Dixon, Jr. pastor of Trinity Baptist Church.

FIRST METHODIST
S. Saginaw at Judson St.
Rev. Paul R. Havens, Minister
Sunday Morning ..... 10:00 A. M.
THE REV. WILLIAM MORFORD, Speaker
Broadcast Over WPON ..... 10:15 A. M.
Church School ..... 11:15 A. M.
Classes for All Ages
Wednesday Evening Prayer ..... 7:30 P. M.
Missionary Work in Kentucky with Miss Ellen Hamel
Song Leader ... Herb Hoffman

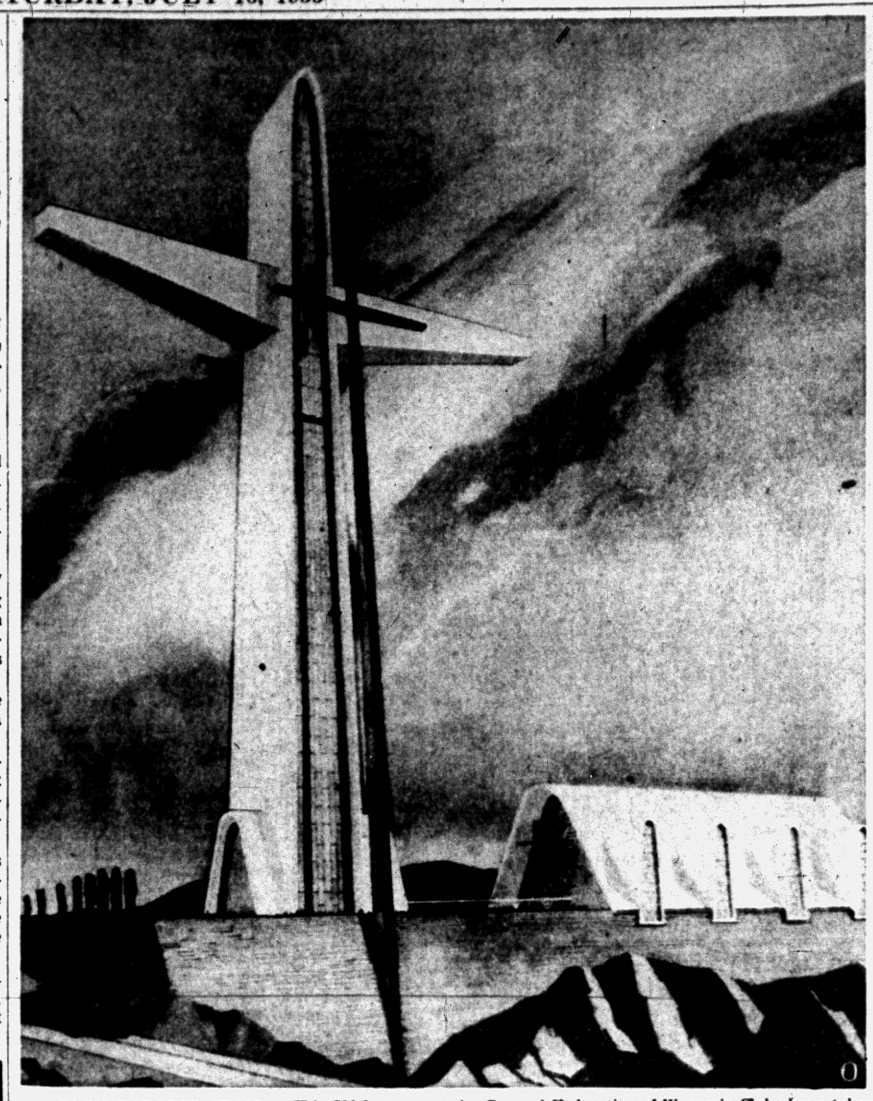

WORLD'S LARGEST CROSS — This 500-foot cross is planned to be built atop Bald Knob mountain in southern Illinois. The idea was an inspiration of a rural mail man who felt there should be a common place of worship for all denominations. Members of the General Federation of Women's Clubs have taken up the idea and are now sponsoring the project known as the Bald Knob Christian Foundation, Inc., a non-denominational, non-profit, state chartered corporation.

Group to Attend Six Assemblies

Delegates to Represent Pontiac Congregation of Jehovah Witness

Eight local people have been selected to represent the Pontiac congregation of Jehovah's Witnesses at its European assemblies this summer. These will be held in London, Paris, Rome, Nuremberg, Stockholm and The Hague.

Attending from Pontiac will be Mr. and Mrs. H. P. Woodworth, Mr. and Mrs. W. P. Strong of Drayton Plains, Mrs. Alice Patton, Mrs. Delores Beitler, Miss Charity DeLao and Miss Phyllis Sulimko.

This delegation is a part of more than 4,500 from the United States and Canada who will attend these assemblies.

The Pontiac group also expect to visit Switzerland, Southern Italy and the Austrian Alps.

College Is Theme at Singspiration

"College Night" will be observed Sunday at the Singspiration which will be held in Memorial Baptist Church.

Special music will be given by the Trumpet Trio, and vocal solos will be sung by Barbara Strine, who is attending the School of Nursing at Highland Park General Hospital and Ken Orr, a returned serviceman.

Dave Kives of Wheaton College will lead the singing and Jane Ann Fulcher will be pianist. John Sebastian will lead the testimony period.

All young people are invited to this meeting by youth for youth which will be from 9:15 to 10:15 p.m.

THE CHRISTIAN TEMPLE
505 Auburn Avenue
Full Gospel—Nondenominational
Affiliated With Open Bible Standard Churches. Welcome to all services.
9:45 A. M. Worship — Communion — Sermon
Rev. Lola P. Marion, Speaker
9:45 A. M. to 12:15 Children's Church and School
11:30 P. M., Adult Bible Classes
Evangelistic Service, "The Result of Believing"
6:30 P. M., Young People's Services for All Ages
DR. LELAND L. MARION, Pastor-Director

"The Kingdom of Heaven Is Thine"
CENTRAL CHRISTIAN CHURCH
847 N. Saginaw Chas. D. Race, Pastor FE 4-0239
Sunday Services: Bible School 10:00 A. M.
Morning Worship 11:00 A. M.
"The Meaning of Prayer"
Choir: "Walking With God"
Vesper Service 7:30 P. M.
Prayer Meeting Wednesday 7:30 P. M.

Calvary Missionary Church
306 Midway—Off Sanford
Sunday School - 10 a. m. Junior Church - 11 a. m.
Young People - 6:45 p. m.
Eve. Worship - 7:45 p. m. Morn. Worship - 11 a. m.
Tuesday Church Service — 7:30 P. M.
Wednesday, Day of Prayer, Beginning at 10 A. M.
Study of "Book of Revelations"
Thursday, Prayer Service, 7:30 P. M.
Rev. Rose L. Davis, Pastor FE 4-9652
Rev. Daniel Havens, Associate Pastor

CHRISTIAN and MISSIONARY ALLIANCE CHURCH
178 Green St. Near Orchard Lake
Sunday School 9:45 a.m. Morning Worship 11:00 a.m.
Evangelist Meetings Nightly 7:30 p. m.
(Except Saturday)
CLOSING MEETING of TENT CAMPAIGN



IN THE BIG TENT . . . W. Huron at Cass Lake Road
SINGING — MUSIC
SERMON
Rev. and Mrs. Willis Brand
Rev. G. J. Bersche, Pastor

PARKDALE CHURCH OF THE NAZARENE
Parkdale and Hollywood
Block W. of Baldwin
Sunday School 9:45 A. M.
Morning Worship 10:45 A. M.
Evening Service 7:30 P. M.
WAYNE E. WELTON
Minister
FE 2-6928

'Wine of Morning' Is Title of Film

"Wine of Morning" is the title of Christian motion film which will be shown in Emmanuel Baptist Church this Sunday at 7:30 p.m.

The film made by Bob Jones University of Greenville, S.C., covers two years of research by the staff to produce the right costumes, and manners of first century Palestine.

This dramatization is based on the life of Barabbas.

All Saints Episcopal Church
WILLIAMS STREET AT WEST PIKE
The Rev. C. George Widdifield, Rector
SUNDAY SERVICES:
8:00 A.M.—Holy Communion
9:30 A.M.—Holy Communion, Infant Nursery thru 3rd Grade
11:00 A.M.—Morning Prayer, Church School, Infant thru 3rd Grade Sermon by the Rector.



ST. GEORGE'S CHAPEL
MILFORD MICH
8:00 A.M.—Holy Communion
10:00 A.M.—Morning Prayer
Sermon by the Rev. Robert J. Rickley Vicar

ST ANDREW'S CHAPEL
Dixie Highway Near Sashabaw
8:15—Holy Communion Rev. R. H. Whitaker, Celebrant
10:30 Morning Prayer and Sermon Sermon by Rev. W. H. Haushalper Rector
Service conducted by Geo. Elliot, Richard S. Morgan and Francis J. Mansfield



GEOFFREY DAY
B. A., B. TH.
Pastor

EVANGEL TEMPLE
Y.M.C.A. Side Entrance
Non-Denominational
FULL GOSPEL
Sunday Morning 9:45
SUNDAY SCHOOL
Worship Service 11:00
EVANGELISTIC SERVICE
Sunday Evening 7:45
Wednesday 7:45 P. M
BIBLE STUDY

FIRST CONGREGATIONAL CHURCH
Corner East Huron and Mt Clemens at Mill St., Pontiac
(Opposite Post Office)
Malcolm K. Burton, Minister Lawrence D. Graves, Asso. Minister
Sunday Morning Service, 10:30 A. M.
"Who Do You Think Your Are?"
THE REV. MR. GRAVES, Preaching

THE PILGRIM HOLINESS CHURCH
Baldwin and Fairmount
Morning Worship, 11:00 A.M.
Pilgrim Y.P.S., 6:45 P.M.
Evening Service, 7:30 P. M.
Sunday School (all ages) 10:00 A.M.
GOOD SINGING — BIBLE PREACHING
Calling All Boys and Girls — Ages 4-14
Starting Mon., July 18-22 — 9:00 A. M.-11:45 A. M.
Daily Vacation Bible School
"The Little Church with the Big Heart"
E. C. Swanson, Minister Roy Overbaugh, S.S. Supt.

9:45—SUNDAY SCHOOL
Classes for Every Age
11:00—MORNING WORSHIP
"Proclaiming the Gospel"
HAVE FAITH IN GOD
7:30—Evening Service
Young People in Charge
Leonard Hayward, Speaker
FIRST UNITED MISSIONARY CHURCH
135 Prospect St. — Geo. Murphy, Pastor

Children Attend Church Camps

Six Million Youngsters Enrolled for Special Vacation Programs

Summer is vacation time for children, but more than six million American youngsters will attend vacation church schools or church camps this year, says the committee on children's work of the National Council of Churches.

The number of both individual schools and camps is expected to exceed last year's totals. In 1954 there were some 96,500 schools and more than 3,500 camps.

Core of the vacation church more about God, Jesus, the Bible and Jesus' way of life. Youngsters attending the church camps will concentrate on learning Christian principles by living them in small out-of-doors groups.

In preparation for the 1955 season, some 35,000 teachers have received special training for leaders this spring, at workshops conducted by 20 state councils of churches and 50 city councils In addition the National Council's special committee on camps and conferences has conducted six interdenominational leadership training camps.

The teachers will be housewives, public school teachers, year-round Sunday school teachers, vacationing college students and weekday religious education teachers. Schools are usually held for children from kindergarten age through the ninth grade, while camps enroll those from the fourth to ninth grades.

Most of the schools are conducted by local churches and by cooperative church groups. The majority run from two to four weeks depending upon the length of daily sessions. Resident camps are usually operated by regional denominational bodies, while local churches operate the day camps.

Cadet Chapel Rejected as Too Ultra-Modern

WASHINGTON, D. C. (RNS) — A proposed ultra-modernistic design for the cadet chapel at the new Airforce Academy near Colorado Springs, Colo., has been abandoned as the result of criticism by federal and state officials and the public.

The architects have submitted a new model along more conventional lines, including steeple and stained glass windows.

Hawksbill, the highest peak in Virginia's Shenandoah National Park, is 4,049 feet.

Pontiac Bible College
Collier Rd. at Collier Court
Interdenominational
Classes for Everyone
3 Evenings A Week
For Information Contact Rev. Frances E. Myer or Rev. D. R. Pawley

Pontiac Unity Center
71½ N. Saginaw St.
Sunday School 11 A. M.
Sunday Services 11 A. M.
For Unity Books and Literature Call FE 2-1300 After 4:00 P.M.

First Open Bible Church
1517 JOSLYN
Rev. T. H. Staton



Sunday School—10 A.M.
Morning Worship—11:00 A.M.
Evangelistic Service—7:45 P.M.
Wednesday 7:45 Prayer Meeting

The First Church of the Brethren
46 N. ROSELAWN
Sunday School at 10:00 A. M.
Morning Message by the Pastor at 11:00 A. M.
Sunday Evening at 7:00 P. M.
"Foods of the Bible"
Bible Study and Prayer Meeting Wed. Eve. at 7:30 P. M.
Rev. LeRoy Shafer, Pastor

FIRST PROGRESSIVE SPIRITUALIST CHURCH
16 Chase Street
Sunday Evening Services 7:30 P.M.
Rev. Arthur De Graff from Detroit
Vice President M.S.S.A.
Midweek Services Wednesday 7:30 P.M.

• FREE • METHODIST CHURCH
87 Lafayette St.
(2 Blocks West of Sears)
Sunday School 10 A. M.
Morning Worship 11 A.M.
Burtella Green, S. S, Supt.
Burton Artz, Director of Music
Howard C. Artz, Pastor
Phone FE 2-9955
BRING THE ENTIRE • FAMILY •



60 State Street
KENNETH A. HUTCHINSON
Minister
11:00 A. M. MORNING WORSHIP
"Perfected In Weakness"
7:30 P. M. EVENING SERVICE
"Salvation and Its Immediate Reward"
SUNDAY SCHOOL 9:45 A. M. YOUTH SERVICE 6:30 P. M.
ARTHUR HUBBS, Minister of Music

Prayer Steers Hotel Manager Away From Bad Decision

Honest Men Can Accept Christ's Miracles Easily

CALGARY, Atla. (RNS) — Although some people have persistently denied the miracles of the New Testament, honest men find it more difficult to reject the miracles than to believe in them, for there are implications that defy explanation unless one is prepared totally to discredit Christ Himself.

That message was brought to the 16th International Lutheran Youth Conference of the Augustana Luther League here by Dr. Oscar A. Benson of Minneapolis. He is president of the Augustana Lutheran Church.

About 2,000 delegates from five countries attended the conference, the theme of which was "Christ, the Lord of Our Life."

At one point near Puerto Rico the Atlantic ocean is 44,000 feet deep.

HEAR



Rev. W. Wibley, Pastor

11:00 A.M.
Sermon: 'Keeping Eligible'

Evening Rally, 7:15 P.M.
Sermon: "Seven Things God Hates"

MID-WEEK
TUES. -- THURS.
7:45 P. M.

FIRST ASSEMBLY OF GOD
210 N. Perry St.
WPON, 8 A.M. Sunday
"Visit the Church of the Old Fashioned Gospel"

THE ROYAL diadem of science has a tendency to discredit Christianity, but at the dawn of Man the feast was called The Knowledge of good and evil. His big guns sometimes mentioned as Kings in ancient Philosophy are Pride—Covetousness—Lust—Anger—Gluttony—Envy and Sloth. See Rev. 18 again.
Joseph Gynac, Acknowledger

United Presbyterian Churches

The Truth of God—Forbearance in Love

OAKLAND AVENUE
Oakland at Cadillac
Theodore R. Allebach, Pastor
Bible School .....11:20 a.m.
Worship ..... 10:00 a.m.
"FOR SUCH A DAY AS THIS"
Evening Service ... 7:30 p.m.

JOSLYN AVENUE
Joslyn at Third
Edmond L. Watkins, Pastor
Bible School ..... 9:30 a.m.
Morning Service..... 10:45
Rev. William Moore, Guest Preacher
Evening Service..... 7:30

AUBURN HEIGHTS
3456 First Street
J. Harvey McCann, Pastor
Bible School .....10.00 a.m.
Worship .....11:00 a.m.
"THE SOUL'S THIRST"
Youth Fellowship ...6.30 p.m.

DRAYTON PLAINS
Walter J. Teeuwissen, Jr., Pastor
Bible School 9:45 a.m.
Worship 11:00 a.m.
"SUMMER COMMUNION"
Evening Worship 7:30 p.m.
Youth Fellowship 6:30 P.M.
Wednesday 7:30 P.M.
Prayer and Study Hour

Confident Living

Asks Visitor to Help Him Seek Guidance From God

By NORMAN VINCENT PEALE

Once, when I checked into a hotel to stay overnight, I had a curious experience. As I registered, the clerk told me the manager was very anxious to see me.

• • •

I went into the manager's office and he greeted me most cordially. He said he was glad to see me because he wanted me to help him out with a business problem.



DR. PEALE

"What is it?" I asked.

"Well," he told me, "it has to do with the hotel business."

"I know nothing about the hotel business," I said.

"Oh, I know you don't know anything about it," he answered, "Sometimes I think I don't know anything either. But I have this problem and need your help. It says in the Bible that if any two of us agree as touching any matter, our Heavenly Father will give us the answer."

"That's right," I agreed.

"Well," he said, "I use that technique whenever I have a problem to solve. I sit quietly and empty my mind. But sometimes when the problem is particularly difficult I try to get someone to empty his mind with me, as I want you to do.

Two emptied minds are better than one. So I want you to join me in a quiet creative prayer session and help me get God's guidance. Then I want to check the insight I get with the insight you receive."

So we sat in his office, heads bowed, in the process of what he called "emptying the mind." He prayed aloud somewhat as follows: "Lord, I now empty out all preconceived notions about this problem. I empty out all the bad things that may be in my mind. I empty out all error. Fill my mind with truth, Thy truth." Then he asked me to pray in the same way.

STRANGE WAY TO PRAY

Then he prayed again, saying: "Now, Lord, give us the constructive answer."

It was a curious way to pray, but it was most effective, for suddenly I got a flash of thought in my mind. And, as we raised our heads after prayer, he asked, "Did you get anything?"

• • •

"Yes," I answered, "I got this: Is what you are intending to do right?"

"What do you mean, 'right'?" he said.

"Morally right," I told him, "ethically right, spiritually right."

He flushed a bit and sat silently; then he said, "I'll admit that's why I wanted you to pray with me. I have been wanting to do something and I just had a sneaking feeling that it wasn't exactly on the up and up. I felt you might get the truth about it. Now, I know what I should do." He never did tell me exactly what his problem was. That wasn't necessary.

It was an impressive demonstration of the fact that two people can efficiently function together in asking God's guidance on the simple basis of spiritual fellowship. Such practice brings right and truth to bear on decisions which, of course, is the surest way to have them turn out right.

SOME DECISIONS TAKE TIME

Such decisions shouldn't be hurried, and the answer doesn't always come as quickly as in this instance. Often you will have to allow it to mature in your mind. Put it in God's hands and leave it there for a little while. Then sincerely practice emptying your mind and allow it to fill with the wisdom which God gives to those who humbly pray and who try to do the right things always.

• • •

All living is a matter of making decisions, large and small. And successful living is a matter of making the right decisions. It is so easy to fall into the tragic habit of making decisions on too low a level, without sufficient guidance. When you do this, you are likely to have a high proportion of wrong decisions.

But if you make all your decisions on the highest level, the level on which you ask the guidance of God and receive His wisdom, then your decisions reach a high proportion of rightness.

(Copyright 1955)



DR. GEORGE BENNARD

Campmeeting Is Announced

One of Guest Speakers Will Be the Author of Well Known Hymn

Guest at the Pontiac Holiness Camp meeting, Saturday at 7:30 and Sunday at 11 a.m., 2:30 and 7:30 p.m. July 23 and 24, will be Dr. and Mrs. George Bennard.

Dr. Bennard is author of "The Old Rugged Cross" which is one of the world's best loved hymns. It was written more than 40 years ago.

The camp meeting will be held this year, July 21-31 at the new campsite of 19½ acres, in the newly constructed tabernacle, located at 2800 Watkins Lake Rd.

Others participating will be the Rev. Lloyd Day, president of God's Bible School and College at Cincinnati. Evangelists will include the Revs. J. M. Hames and J. C. Brillhart, with the Rev. and Mrs. W. T. Stone as song-evangelists. The Rev. A. J. Baughey is president.

UN Nursing Advances

ANN ARBOR (UP) — Three advancements have been recorded by the University of Michigan's school of nursing this year. It now has its own dean, Miss Rhoda Reddig. It can now offer a recognized four-year course for a bachelor of science in nursing. It is now the largest nursing school in enrollment in the United States with more than 534 expected this fall.

Lawn Social Being Held

Starting at noon today, the ladies of the New Bethel Baptist Church have been serving home made barbeques and chicken dinners on the lawn of Mrs. Lee Stewart, 27 Crawford St. They also are serving home made ice cream and cake. Serving will continue through this evening.

CHRISTIAN PSYCHIC SCIENCE CHURCH
30 Whittemore St.
H. JOHN DRAKE, Pastor
SILVER TEA
Wednesday, June 29, 7:30 p.m.

CHRISTIAN SCIENCE

SUBJECT FOR SUNDAY
"LIFE"

Sunday Services and Sunday School 11 A.M.
Wednesday Evening Service, 8 P.M.

Reading Room
2 East Lawrence Street
Open Daily 11 A.M. to 5 P.M.
Friday to 9 P.M.

FIRST CHURCH OF CHRIST, SCIENTIST
Lawrence and Williams Streets

HOW CHRISTIAN SCIENCE HEALS

"THE LAME SHALL WALK"
Station CKLW—800 Kc. Sunday 9:45 A. M.



LEWIS W. TOWLER

Curate Ordained at Ann Arbor

L. W. Fowler to Receive the Rite at St. Andrew's Episcopal Church

The Rt. Rev. Richard S. Emrich will officiate at the ordination of Lewis Wilson Towler at 11 a.m. Sunday in St. Andrew's Episcopal Church in Ann Arbor. Mr. Towler is the new curate at All Saints Episcopal Church.

A native of Ohio where he was born in Cincinnati, he graduated from the University of Michgan, which was his father's Alma Mater, in 1950. He attended Heidelberg University at Heidelberg, Germany in 1950-1 returning to the U. of M. to get his master's degree in 1952.

Mr. Towler attended Union Theological Seminary, N. Y., in 1952-4 and graduated from Virginia Theological Seminary, Alexandria, Va., in June of this year with his B.D. degree.

He married Jane Bartlett Kellogg in New York City June 25, 1955. They live at 96 Washington St.

His experience while in school included assistant at Christ Church, Englewood, N. J., staff work at the Church of the Epiphany, Washington, D. C. and Chaplain-Intern at Eastern State Hospital, Williamsburg, Va.

Dr. Correll to Speak Here Tuesday Evening

Dr. Sidney R. Correll will speak at 7:45 Tuesday in the Calvary Missionary Church 306 Midway Ave.

Dr. Correll has been a resident physician at the Veterans Administration Hospital in Dayton, Ohio. His wife is a graduate nurse. With their son they will be going to French West Africa to establish a mission station and hospital in a completely unevangelized area. They will go under United World Missions.

SCOTT LAKE RD. ASSEMBLY OF GOD
1002 Scott Lake Rd.
10 A. M., S. S. 11 A. M., Worship
7:30 P. M., Evangelical Service
Tues. 7:30, Y. P. Wed. 7:30, Mid-Wk.
Rev. Orville J. Windell, Pastor

FIRST PRESBYTERIAN CHURCH
W. Huron at Wayne St.
William H. Marbach, Edward D. Auchard, Pastors
9:45 A.M. Church School
11 A.M. Morning Worship
SERMON SUBJECT:
"WHO IS THIS SOVEREIGN GOD"
Dr. Wm. H. Marbach, preaching

Mennonite Work Camps in Four Foreign Lands

AKRON, Pa. (RNS)—Six work camps will be operated under Mennonite sponsorship in four European countries during July and August, the Mennonite Central Committee announced here.

Each of the camps will have 20 to 25 European volunteers working in them. A group of 22 American Mennonite college students touring Europe will spend a part of the summer in the camps working and living with their overseas co-religionists.

One of the camp units will construct a community church at Lefkohori, Greece. Another will rebuild a church school at Vienna, Austria.

Youth at the remaining four camps will erect a new settlement for refugees at Heiligensee, near Berlin, Germany; repair old barracks and build new homes for refugees at Elmshorn, Germany; construct a home for refugee youths at Godesberg-Annaberg, Germany, and lay out a playground on flood-devastated Schouwen-Duiveland Island in the southern Netherlands.

There have been only four total eclipses of the sun lasting more than seven minutes during the 20th century.

Minister Promises Fight in Church Merger Move

LOS ANGELES (RNS)—Merger of the Congregational Christian and Evangelical and Reformed Churches, planned for 1957, won't be consummated without another fight, Dr. L. Wendell Fifield warned here.

He said that anti-merger forces among Congregationalists would again attack the proposal at the 1956 sessions of the denomination's General Council in Omaha. If beaten there, Dr. Fifield said, he thought merger opponents would take "further legal action" to halt the union.

The two have been in the forefront of the anti-merger faction.

FIRST UNITED PENTECOSTAL CHURCH OF PONTIAC
ONENESS
90 Howard Street
Everyone Welcome!
Sunday School .....10:00 A. M.
Sunday Morning.....11:00 A. M.
Sunday Night ..... 7:45 P. M.
Wed. Evening Bible Study ..... 7:45 P. M.
Sat. Young People's Meeting ..... 7:30 P. M.
REV MARVIN P. HESTER
SUNDAY SERVICES
Listen to Sunday Evening Broadcast, 9:30 P. M. to 10:00 P. M.
RADIO STATION WPON

Emmanuel Baptist Church
Telegraph Road at Orchard Lake Ave.

10:00 A.M.
Auditorium
Bible Class

"THE TEMPTATION OF JESUS"
BROADCAST OVER WCAR 10:15 - 10:45
Dr. Tom Malone, Teacher

11:00 A. M.
"THE THREE QUESTIONS OFTEN ASKED ABOUT CHRIST"
Dr. Tom Malone, Speaker

AIR-CONDITIONED AUDITORIUM

7:30 P. M.
"WINE OF MORNING"
A brilliant colored feature length Christian film based on the life of Barabbas
Departmentalized Sunday School for All Ages
895—Sunday School Attendance Last Sunday
DR. TOM MALONE
Pastor

EAST HURON at PERRY
Central Methodist
Rev. Milton H. Bank, D. D., Minister Rev. John W. Mulder, Asso. Minister
9:45 A. M.—CHURCH SCHOOL
10:45 A. M.—MORNING WORSHIP
"METHODISM IN CHILE"
Dr. C. Dennis Murphy
Broadcast WPON 11:00 A. M.
Youth Fellowship 6:00 P. M.

The SALVATION ARMY
SUNDAY SCHOOL .....9:45 A. M.
HOLINESS MEETING .....11 A. M.
YOUTH SERVICE .....6 P. M.
EVANGELISTIC MEETING .....7:30 P. M.
THURSDAY MIDWEEK PRAYER, 7:30 P. M.
29 W. Lawrence Street

15th ANNUAL PONTIAC HOLINESS CAMP MEETING JULY 21-31, 1955



Dr. Bennard

EVANGELISTS
J. M. HAMES, Greer, S. C.
J. C. BRILLHART Indianapolis
SONG—EVANGELISTS
Rev. & Mrs. Stone of Kentucky



Rev. Brillhart

DR. GEO. BENNARD, Author of "World's Best Loved Hymn," "THE OLD RUGGED CROSS," Appearing July 23 and 24 Here

3 Services Daily: 10 to 2:30 & 7:30 P. M.

•On NEW CAMPGROUND, 200 Watkins Lake Rd.
(Just N. W. of Oakland County Market)

•Radio CKLW 7:30 A. M. WCAR, 8 A. M. SUNDAY

Everyone Invited! Rev. A. J. Baughey, Pres.

Sunday Night Marks Close of Tent Services

The closing service at the tent meeting being held on M59 at N. Cass Lake Rd. will be Sunday at 7:30. The Rev. Willis Brand will preach and Mrs. Brand will be in charge of the music.

The regular morning worship service and Sunday School will be held as usual at the church, 178 Green St. The Rev. G. J. Bersche is pastor.

Rev. Bader to Be Guest

Guest speaker at 11 a.m. Sunday morning at Trinity Baptist Church will be the Rev. George Bader of Detroit. At the evening service, the Rev. John Hachett, Jr. will preach.

CALVARY BAPTIST CHURCH
Services being held at the WATERFORD TWP. HIGH SCHOOL
10:00 A. M. Sunday School
11:00 A. M. Morning Service
7:30 P. M. Evening Service
Rev. H. E. Wrobbel FE 5-3853

SUNDAY, JULY 10, 1955



Sunday School ..... 9:45 A. M.
Worship Service .....11:00 A. M.
B. Y. P. S. ..... 6:30 P. M.
Evangelistic Service ..... 7:30 P. M.
Midweek Prayer and Praise Service Wednesday ..... 7:30 P. M.
J. W. Burgess, Pastor
BEULAH HOLINESS CHURCH
Osmun and Going Streets



BIBLE REBINDING
Rebind your family heirloom Bible. Expert workmanship and fast, dependable service.
Christian Literature Sales
39 Oakland Ave. FE 5-9591

First Southern Missionary
BAPTIST CHURCH
365 East Wilson Ave.



Sunday School ..... 9:45 A. M.
Morning Worship .....11:00 A. M.
B.T.U. ..... 6:45 P. M.
Evening Worship ..... 7:30 P. M.
Wed. Prayer Meeting... 7:30 P. M.
Young People's Bible Study 8:00 P. M.
REV. A. H. MULLINS, Pastor Phone FE 4-8574
Affiliated with Southern Baptist Convention

CHURCH OF CHRIST
1180 N. Perry — Phone FE 2-6269
MILTON E. TRUEX, Minister
"THE HERALD OF TRUTH" 7:30 P. M. Wednesday Prayer Service
WXYZ—Each Sun. 1:00 to 1:30 P. M. 9:30 A. M. Sunday Bible School
7:30 P. M. Sunday Evening Service 10:50 A. M. Sunday Worship
FE 5-7642 871 Robinwood Ave.

CHURCH OF CHRIST
Meets at 1196 Joslyn Ave. for Worship EACH LORD'S DAY MORN. 11 A. M.
Services Each Lord's Day Evening .....7:00 P. M.
Matt. 16:18 And I say unto thee thou art Peter and upon this rock I will build my church and the gates of hell shall not prevail against it.
Paul Deems, 7175 Elizabeth Lake Road FE 7-6226

FIRST CHURCH of GOD
25 East Boulevard — South of Lookout Drive
9:45 a. m. Sunday School 10:45 a. m. Morning Service
7:30 p. m. Evening Service
For Transportation Call FE 5-7768 or FE 4-1782
H. Eugene Ramsey, Minister — Gen. Offices: Anderson, Ind.

FIRST GENERAL BAPTIST CHURCH
Invites You to Our Services
249 Baldwin Ave. FE 4-7172



Rev. Garner
FE 4-7407

Saturday Night, 7:30 P. M.
Sunday School .....10:00 a. m.
Morning Service .....11:00 a. m.
Sunday Evening Service ..... 7:30 p. m.
1460 on Your Dial Sunday from 7:30 to 8 p. m.
Wed. Evening Prayer Service .7:30 p. m.
Rev. R. Garner, Pastor
Lowell Baggett, Choir Director

FIRST SOCIAL BRETHREN CHURCH
316 Baldwin Avenue FE 5-7938
Sunday School 10 A. M. Sunday Worship 11 A. M.
Sunday Eve. Worship 7:30 P. M. Thurs. Prayer 7:30 P. M. Saturday Eve. Service 7:30 P. M.
Rev. Carl Downey, pastor FE 5-7938

WESLEYAN METHODIST
67 NORTH LYNN STREET
10.00 Sunday School W. Y. P. S. 6:45 P.M.
11:00 Worship Evangelistic 7:30 P.M.
Rev. C. D. Friess, Pastor

ZION CHURCH of THE NAZARENE
239 East Pike Street
10:00 A. M. Sunday School 11:00 A. M. Worship
Young People 6:30 P. M. Evang. Service 7:30 P. M.
Rev. W. E. Varian, Pastor Lavern Sheffield, Music Director

APOSTOLIC CHURCH OF CHRIST
458 Central
Services Sunday, 10:00 A. M.
Tues., Thurs., Sat., 7:30 P. M.



Bishop L. A. Parent, Pastor

We are Apostolic in doctrine, Baptism in Jesus Name, Holy Ghost as New Birth, Jesus as the one true God! Always Pray for the Sick.

THE CRESCENT HILLS BAPTIST CHURCH
William E. Goding, pastor
An American Baptist Church, located on Crescent Lake Road, at Universal Ave., Waterford Township, to serve the entire community.
Sunday School 9:30 A. M. Worship of God 10:45 A. M.
All Are Welcome!



Fox & Hounds Inn

John Ingleson, Proprietor

Woodward Avenue in Bloomfield Hills

LUNCHEON and DINNERS

DINNERS: Monday thru Saturday 5:30 to 11 P. M.

SUNDAY DINNERS: from 1:30 P. M. to 9 P. M.

LUNCHEONS: Served Daily 12 Noon to 2:30

COCKTAILS SELECTED FOODS

Phone MI 4-4800 for Reservations

AIR-CONDITIONED

Bentley Gives Data on Petition Signers

WASHINGTON (AP)—Rep. Bentley (R-Mich) has made public information furnished him by the House Un-American Activities Committee on 35 Michigan persons who signed a petition urging revision of the federal immigration law.

The petition carried the signatures of 73 persons and was sent to him, Bentley said, by Dr. Henry Hitt Cane, pastor of the Central Methodist Church in Detroit.

Bentley submitted the information on the 35 signers for the Congressional Record yesterday with a statement saying "these individuals are not necesssarily Communists, Communist sympathizers or fellow travelers.

"...I am making no accusations but am merely presenting a summary, which is necessarily not complete, of the information regarding these persons and which is of public record in the committee files."

New Soviet Line Spreading Confusion Among Communists in Other Nations

By WILLIAM L. RYAN
AP Foreign News Analyst

Wait . . .and hold on.

This admonition for world communism is not new. But now it has overtones of desperation, as the Big Four summit conference at Geneva approaches.

Things have not happened in the world as Marx and Lenin predicted. Now the hydrogen bomb has changed yet another basic Lenin concept — that the Communist capitalist worlds must collide, with communism victorious. A clash with hydrogen bombs would leave nobody victorious.

* * *

While the Communist leaders wait, the Soviet Union continues in a swift evolutionary movement which has boosted it from backwardness to an advanced nation.

The more the process develops, the more world communism suffers. The twists and turns of Soviet policy have had a profound effect on the global conspiracy. Sudden reversals of sacrosanct dogma, such as condoning the Titoist deviation, have made Communists outside the U.S.S.R. grope for tortured explanations. The peace offensive itself has hurt the movement.

Here are some symptoms of world communism's ailments:

* * *

In Asia:

The Communist party of India is obliged to announce a new program. Why? Prime Minister Nehru was lionized in Moscow. He no longer can be attacked personally because Moscow's blessing stamped him a "progressive."

A Communist party, particularly in a recent colonial country like India, cannot hope to remain a dynamic force by openly supporting those who a short time ago were pictured as enemies of the people.

In Japan, the Communists have just been ordered to shift over to legality, to save the Soviet Union from a black eye in that important country. Above ground, the advantage of conspiracy is surrendered. But already the Japanese Communists are losing heavily in popular support.

* * *

In the West:

The Soviet Union is on dangerous ground in middle Europe. By embracing the rebel Yugoslav Communists, Moscow admitted national communism — which fails to give primary allegiance to the Soviet state — is no longer a sin.

Indeed, there is a hint already that the Soviet-Yugoslav love feast has had an effect in the satellites. Mass arrests are reported in Hungary in a drive against those Matyas Rakosi, the Red boss, considers unreliable. In Czechoslovakia, a general tightening of discipline is ordered, along with a crackdown on farmers to force them into collectives.

In East Germany, party bosses boast they are protected by the Soviet version of NATO—the Warsaw treaty. But they seem to fear they may be sacrificed on the altar of the Soviet neutralization drive.

In France, the Communist Central Committee, bellwether for European Reds, heard an involved defense of the Soviet reversal of Titoism and a review of Communist duties. These duties involve working hand in hand with the Socialists, whom the Communists called their worst enemies. They must avoid any action which could embarrass the New Soviet offensive. The line goes down hard with the old-time militants of France and Italy. Already it has brought defections.

* * *

This, then seems to be the developing situation:

Outside the U.S.S.R., the arena for militant communism has narrowed, with the disappearance of revolutionary situations. Only in the most backward areas of the non-Communist world and in colonial areas where national movements can be joined and used, does communism now act like a revolutionary force.

In Western Europe, Communists must adopt a nonrevolutionary attitude which costs heavily in dilemma, disillusionment and defection.

* * *

For the rulers of the Kremlin, all this may represent only an expedient while Moscow presses a furious industrial building program. So Soviet internal problems can be attacked adequately.

But world communism looks on in confusion while their ideological base, Russia, continues to cut ground from under them. The chain that ties the world conspiracy to Moscow continues to weaken, and for the Communists there is a bleak prospect of paralysis and then stagnation. Therein lie a point of attack for the West at Geneva and a hope of victory in the war between slavery and freedom.

NO WASTEFUL WAITING! You rent fast through Classified ads. For good tenants, quick, phone FE 2-8181.

Community Theaters

Civic—Farmington

Sat.: "The Marshal's Daughter," Preston Foster, Ken Murray; "Run for the Hills," Barbara Payton, Sonny Tufts.
Sunday., Tues.: "20,000 Leagues Under the Sea," Walt Disney, color, CinemaScope; "The Looters," Rory Calhoun, Julie Adams.
Wed., Fri.: "The Purple Plain," color, Gregory Peck; "The Weak and the Wicked," Glynis Johns, John Gregson.
Sat.: "Thing From Another World;" "Gunfighters," Randolph Scotet, Barbara Britton.

Hills—Rochester

Sat.: "Outlaw's Daughter," color, Bill Williams, Kelly Ryan; "West of Zanzibar," color, Tony Steel, Sheila Sim.
Sun., Mon.: "A Man Called Peter," color, CinemaScope, Jean Peters, Richard Todd.
Tues., Thurs.: "Vanishing Prairie," color, "Willie the Operatic Whale," color, both Walt Disney productions.
Fri., Sat.: "Pirates of Tripoli," color, Paul Henreid, Patricia Medina; "Treasure of Ruby Mills," Zachary Scott, Carole Mathews.

Holly

Sat.: "Hell's Island," John Payne, Mary Murphy.
Sun., Mon.: "Moonfleet," Stewart Granger, Viveca Lindfors.
Tues., Wed.: "Make Haste to Live," Mary Murphy, Edgar Burchaan.
Thurs., Sat.: "The Bounty Hunter," Randolph Scott, Dolores Dorn; "Roogie's Bump," Ruth Warrick, Robert Marriot.

Keego

Sat.: "20,000 Leagues Under the Sea," color, CinemaScope, Kirk Douglas, James Mason.
Sun., Tues.: "A Man Called Peter," color, CinemaScope, Richard Todd, Jean Peters; "The Marauders," color, Dan Duryea, Keenan Wynn.
Thurs., Sat.: "Untamed," Ten Wanted Men."

Lake—Walled Lake

Sat.: "Captain Lightfoot," color, CinemaScope, Rock Hudson, Barbara Rush; "Shotgun," color, Sterling Hayden, Yvonne DeCarlo.
Sun., Tues.: "The Glass Slipper," color, Leslie Caron, Michael Wilding; "Seminole Uprising," color, George Montgomery, Karin Booth.

Milford

Sat.: "Blackboard Jungle," Glenn Ford, Anne Francis.
Sun., Tues.: "Timber Jack," color, Sterling Hayden, Vera Ralston.
Thurs., Sat.: "Adventures of Robinson Crusoe," color, Richard Todd, Jean Peters; "The Marauders," colo, Dan Duyea, Keenan Wynn.

NO WORIES ABOUT workers when you hire help quickly through Classified ads! For an ad-writer, dial FE 2-8181.





Now Open for Your Pleasure

PONTIAC LAKE INN

On M-59 at Pontiac Lake

Serving—Breakfast -- Lunch -- Dinner

★ BEER ★ WINES ★ LIQUORS

(Formerly the IR-D-LE—Now Under New Ownership)

COME IN—ENJOY A CONGENIAL ATMOSPHERE

PONTIAC'S LARGEST, MOST MODERN!

Free! Huge Kiddies Playground

PONTIAC DRIVE-IN Theatre

Pony Rides! Boat Rides! Merry-Go-Round!

ON the Main St. of Michigan (US-10) Dixie Hwy. FE 5-4500

Box Office Opens 6:30 — Show Starts 8:20 P. M. — Last Complete Show Starts 10:30 P. M.

TONIGHT — 3 Great Features!

—COLOR— High Adventure In Burma's "Purple Hell"



—COLOR—



—PLUS— OUR LATE OWL SHOW —See— "The Red Planet Mars"

STARTS SUNDAY—EXCLUSIVE!

FIRST TIME SHOWN! IN THE PONTIAC AREA!

VISTAVISION MOTION PICTURE HIGH-FIDELITY

...for the first time brings you all the sweeping, seething fury of the tropics.

COLOR BY TECHNICOLOR

HELL'S ISLAND

A PARAMOUNT PICTURE

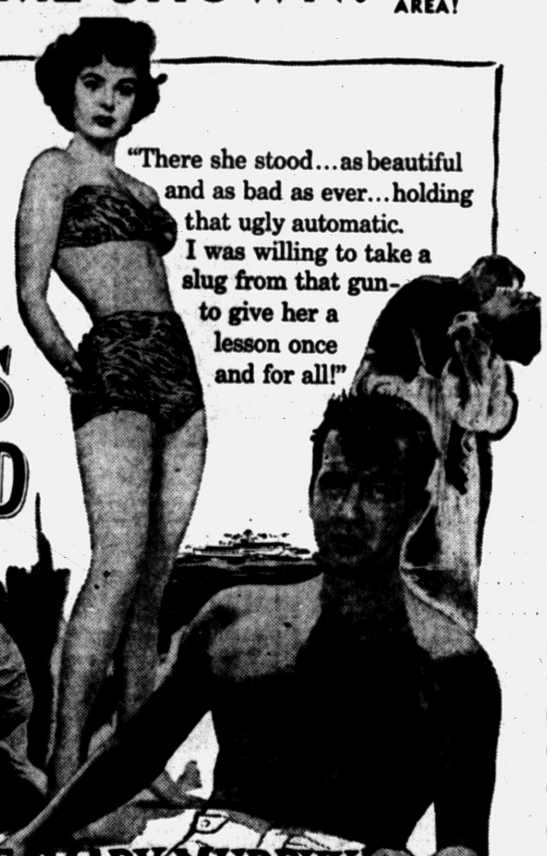

starring JOHN PAYNE MARY MURPHY

with FRANCIS L. SULLIVAN · EDUARDO NORIEGA · ARNOLD MOSS · Writing for the Screen by MAXWELL SHANE

From a story by Jack Leonard and Martin M. Goldsmith Directed by PHIL KARLSON · Produced by William H. Pine and William C. Thomas

Plus! Second FIRST RUN Hit!

The most violent drama ever set to music!

mambo

starring SILVANA MANGANO · MICHAEL RENNIE · VITTORIO GASSMAN · SHELLEY WINTERS with Katherine Dunham

A PONTI-DE LAURENTIIS Production

A Paramount Picture · Directed by ROBERT ROSSEN

Story and Screenplay by Guido Piovene, Ivo Perilli, Ennio de Concini and Robert Rossen



NEW LAKE THEATER

Walled Lake, Mich.

Sunday—Monday—Tuesday Doors Open 1:45 P. M.

NOW at



COLUMBIA PICTURES presents

Seminole Uprising

Color by TECHNICOLOR

starring GEORGE MONTGOMERY with KARIN BOOTH



Wanted— Credit Manager for Your Home

Is your family a SLAVE to credit? Do bills . . . bills . . . bills keep you from enjoying life — from the pleasure your pay check should hold for you?

Learn to be the MASTER of credit! It can be a marvelous servant for you, if you manage it properly. You can live better, have more money to spend and more to save if you control your credit.

Here's how to become a credit manager in your own home:

- Set aside a portion of your salary (say 10%) in savings. Do this before you even think about what you are going to do with the rest of the money.
- Decide how much you really need for living costs. Then use that amount of money for current expenses only.
- Pay off all your present bills before you incur new ones. Call the credit managers at the stores where you have delinquent accounts and set up a schedule. Then stick to it.
- Before you accept any new obligations be sure you can answer each of the following questions with a "YES."

Do I need it?
Can I afford it?
Have I shopped around?
Am I buying it from a reliable firm?
Did I think about it over night before deciding?

BUSINESS ETHICS BOARD of the Pontiac Chamber of Commerce

Phone FE 5-6148 Waldron Hotel Bldg.

WATERFORD DRIVE-IN THEATER THE FAMILY DRIVE-IN

Phone ORlando 3-2683

Cor. Williams Lake-Airport Roads — Box Office Opens 7:15 P. M.

—SATURDAY—

NEW GLORY FOR GARY!



PLUS

Men would do anything for

THE GOLDEN MISTRESS

They hungered for her treasure! And died for her pleasure!

PRINT BY TECHNICOLOR



SEE Secrets of Voodoo Gods Revealed for the First Time!
SEE Man-Fish Battle Shark-Man-Killer!
SEE Spell-binding rituals that grip the human body in its power!

SATURDAY —OWL— FEATURE

George RAFT in "THE MAN FROM CAIRO"

SUN. & MON.

The only thing greater than her hate was his love!



● FEATURE No. 2 ●



Suzan Ball's Husband Finds Element of Hope

HOLLYWOOD (AP)— Suzan Ball's husband, actor Richard Long, says that her condition is "serious," but "not without the ever-present element of hope."

He said that the 21-year-old actress was resting comfortably yesterday at the City of Hope Medical Center in nearby Duarte, undergoing a diagnosis

Hollywood Headlines

NBC Builds Film Studio Just to Please Groucho

By BOB THOMAS

HOLLYWOOD (AP) — Groucho Marx tells a fabulous tale about how NBC is building a film studio for him.

This will no doubt cause consternation all the way up to Pat Weaver, but the Grouch doesn't care.

* * *

The story is this: Groucho has filmed "You Bet Your Life at the NBC studios since the show's inception. The unions don't ordinarily allow filming at a live TV studio, but an agreement was reached to allow an exception.

The agreement was running out, and the network looked around for an alternate site. A couple of places around Hollywood were considered. The brass came to Groucho with the proposal of filming the show at those spots.

* * *

"No," replied Groucho. "I want to work at NBC."

"But that means we will have to build a whole new studio for filming," they protested. "It will cost $150,000. We can't do that."

"Okay with me. Luckily I have saved my money. You can get another boy."

"But Groucho--."

* * *

"I'll be damned if I'll end my professional career working in some converted grocery store."

And so they built the brand-new studio for Groucho. His reasoning is: "If they can spend fabulous amounts of money on big shows with hundreds of dancing girls, they can build me a new studio. Those shows sometimes don't get much of a rating, but the old man on the stool has been among the top five or seven shows since he went on the air."

Melody Shows at Botsford Through Sept. 11

Local groups who plan to charter G reyh ndbussteoatu-tensdmuo—Greyhound buses to attend summer performances at the Melody Circus Theater in Farmington now can purchase show tickets in advance from Greyhound agents. The ticket sales have been authorized through special arrangement with the theater management.

Sponsored as a cultural project Melody Circus Theater is located on the Botsford Inn property at Grand River and Eight Mile Rd.

Musical comedies and operettas on the program for this summer are "Carousel," July 12-17; "Merry Widow," July 19-24; "Finian's Rainbow," July 26-31; "Kiss Me Kate," August 2-7; "Song of Norway," August 9-14; "Wish You Were Here," August 16-28 and "South Pacific,' August 30-September 11.

IT'S EASY to solve everyday problems through Classified ads! For helpful ad-writing service phone FE 2-8181.

TODAY'S ASSIGNMENT FOR:

JUNIOR EDITORS



FAMOUS CHILDREN'S PAINTINGS—6

Manet's The Fifer

The little French fifer shown in today's sketch was painted originally by famous French artist, Edouard Manet.

Manet, who was born in Paris in 1832, painted this little boy by gaslight in his studio. That was before people had electric lights. The boy is dressed in a bright blue coat and baggy, red pants with a blue stripe, just like grown up French soldiers at that time. Even today a fife and drum-corps is very much a part of a military parade, just as it was in the days of George Washington.

Manet's paintings are popular now, but while he was alive he had hard time getting people to buy them.

His painting of the Fifer hangs today in one of the greatest art galleries in the world, the Louvre in Paris, and is very popular with boys and girls who are able to see it.

Color it as you think it should be, and add it to your collection of famous paintings of children.

(Voilet Moore Higgins; AP Newsfeatures)

Monday: Fun at summer day camp.

3rd Week of 'Guys, Dolls'

The Barn Theatre, summer stock theatre in Augusta, Mich., is holding its current attraction, "Guys and Dolls", for a third week of performances. The three week run of the Damon Runyon inspired musical marks the biggest hit in the Barn's ten year history and is an unprecedented hold over. The 21 performance run of "Guys and Dolls" will end on Monday, July 25, with a final performance on that night.

Pontiac Theaters

OAKLAND

Sat. thru Wed.: "Love Me or Leave Me," CinemaScope, Doris Day, James Cagney.

STRAND

Sat., Fri.: "Fox Fire," Jane Russell, Jeff Chandler, Dan Duryea, Mara Corday; "The Looters," Rory Calhoun, Julie Adams.

SCADS OF DOLLARS in your stored-away items! To tap that dollar-flow, call FE 2-8181 for an ad-writer.

Jack Decker's
ON US-10 IN DRAYTON PLAINS
4½ Miles North of Pontiac
SERVING
"Fine Food for the Whole Family"
COMPLETELY AIR-CONDITIONED
Open Sun. Noon to 9 P. M.—Weekdays 6 A. M. to 8
Plenty of Paved Parking
Half Portions for the Kiddies

KEEGO THEATRE
3040 ORCHARD LAKE RD.
LAST TIMES TODAY!
20,000 LEAGUES UNDER THE SEA
Starting Sunday—Doors Open 1:45 P. M.
"A Man Called Peter" CINEMASCOPE
starring RICHARD TODD · JEAN PETERS
Color by DE LUXE • In the wonder of STEREOPHONIC SOUND
2nd Feature
M-G-M's BIG BLAST OF SCREEN EXCITEMENT!
The MARAUDERS
BLAZING COLOR!
DAN DURYEA · JEFF RICHARDS · BEEBAH WYNN · JARMA LEWIS

Your Watch
• Adjusted • Cleaned • Regulated
$4.50
Expansion Watch Bands
Ladies'—Men's
$1.95
Special!
Georges-Newports
Jewelry Dept.

OAKLAND Theatre
JULY And AUGUST
THE ULTIMATE IN MOTION PICTURE ENTERTAINMENT!
It's BLUE RIBBON SHOWTIME
AT BUTTERFIELD AIR-CONDITIONED THEATRES
TODAY! Thru WEDNESDAY!
COOL
SHE WAS A DIME-A-DANCE GIRL when "The Gimp," a Chicago Big Shot, first saw her and claimed her. He strong-armed her to singing fame from Broadway to Hollywood but couldn't win her love. It's a powerful, turbulent drama of real people and a picture that's tops in entertainment!
Doris DAY
James CAGNEY
in M-G-M's
"Love Me OR Leave Me"
STEREOPHONIC SOUND!
In COLOR CINEMASCOPE
Co-starring Cameron MITCHELL
with Robert KEITH · Tom TULLY
—Features At—
1:00 - 3:12 - 5:14 - 7:25 - 9:45
Plus Tom & Jerry Cartoon
Starts THURS. WALT DISNEY'S 'LADY and the TRAMP'

Doors Open on Sunday at 12:45 P. M.
Strand
LATE SHOW TONIGHT Last Complete Show Starts at 9:40 P.M.
Box Office Open Till 11:00 P. M.
NOW PLAYING ON OUR GIANT PANORAMIC SCREEN!
Anya Seton's daring best seller flames to life on the screen!
"I DON'T CARE WHAT YOU ARE OR HOW YOU LIVE! I'd crawl in the dirt to be near you...and everything I have I'll give up – to be in your arms...again!"
JANE RUSSELL · JEFF CHANDLER
FOX FIRE
DAN DURYEA
Technicolor
with MARA CORDAY · BARTON MacLANE · FRIEDA INESCORT
PLUS— Rory Calhoun ✦ Julie Adams in "THE LOOTERS"

BLUE SKY Drive-In Theater
Box Office Opens 7:00 P.M.
Show Starts 8:15 P.M.
Phone FE 4-4611
2150 Opdyke Road
Starts Sunday
EXCLUSIVE --- FIRST SHOWING!
—SUPERSCOPE—
On the GIANT WIDE Screen
Last Times TONIGHT
IT HAPPENED IN BRAZIL!
TEEMING ACTION-PACKED SOUTH AMERICAN ADVENTURE!
GLENN FORD in "THE AMERICANO"
Color by TECHNICOLOR
FRANK LOVEJOY · CESAR ROMERO
URSULA THIESS · ABBE LANE
—Also—
High Adventure In Burma's "Purple Hell"
GREGORY PECK in THE PURPLE PLAIN
Color by TECHNICOLOR
introducing WIN MIN THAN
A J. ARTHUR RANK ORGANIZATION PRESENTATION
RELEASED THRU UNITED ARTISTS
OWL SHOW
"Missing Hero"
LOVE THAT STOPS AT NOTHING!
Pursuit that stops at nothing! In a picture that stops at nothing!
BARBARA STANWYCK
ROBERT RYAN · DAVID FARRAR
in ESCAPE TO BURMA
-----ALSO-----
REVENGE! ...in the wild and wicked days of Early California!
CORNEL WILDE
YVONNE DeCARLO
PASSION
TECHNICOLOR

TONIGHT—Last Complete Show Starts 10 P. M.
DANGER rolls across the jungles of BRAZIL!
GLENN FORD
THE AMERICANO
FRANK LOVEJOY · CESAR ROMERO
URSULA THIESS · ABBE LANE
Mike Lunn's Musical Numbers Composed and Supervised by XAVIER CUGAT
Filmed in TECHNICOLOR
—PLUS—
RAMPAGING CANNIBALS!
JOHNNY WEISSMULLER JUNGLE JIM
JUNGLE MAN-EATERS
SUNDAY & MONDAY
HURON
SPECIAL MATINEES!
DOORS OPEN 12:45 BOTH DAYS
WEIRD MONSTER ESCAPES! CITY IN TERROR!
...a woman's beauty the lure for his DANGEROUS DESIRES!
ALL NEW THRILLS!
REVENGE OF THE CREATURE
starring JOHN AGAR · LORI NELSON · JOHN BROMFIELD with NESTOR PAIVA
PLUS
Walt Disney's
DISNEYRAMA
6 – Walt Disney Cartoons – 6
and Disney Featurette

—PRICES—
Mat. . . 40c
Eve. & Sun. 50c
Children Always . . 20c
Eagle
Phone FE 5-8331
Doors Open at 10:45 Week Days
Sundays 12:45
LAST TIME TODAY!
JOHN WAYNE in "WAKE OF THE RED WITCH"
Also Laurel and Hardy in "UTOPIA"
Late Show Tonight at 10:00—Box Office Open 11:00
STARTS SUNDAY!
The brilliant young stars of "Magnificent Obsession" together in a passionately beautiful love story!
ROCK HUDSON
BARBARA RUSH
JEFF MORROW
CAPTAIN LIGHTFOOT
Filmed in Technicolor
At: 1:00—4:10—7:20—10:20
ALSO
A STRANGER TO BRAZIL but no stranger to danger!
THE AMERICANO
TECHNICOLOR

'Newk' Bags 15th Win, Raps Out Four Blows

By THE ASSOCIATED PRESS

A year ago, Don Newcombe's failure was one of the reasons Brooklyn lost the pennant. Now, he may well be the most valuable figure in what looks like a Dodger runaway in the National League.

Newk was 20-9 in 1951 before leaving for the Army, and the big right-hander's return last season was to have clinched a third straight flag for the Brooks. But on top of Roy Campanella's injuries, Newcombe was only a 9-8 pitcher and Brooklyn was only a runner-up.

* * *

Newcombe's making up for all that this season. He was one of the big guys in Brooklyn's fast getaway, and now that injuries have slowed the Dodgers a bit, Newcombe's become the stopper.

He halted a three-game Brooklyn slump yesterday, both on the mound and at the bat. Newcombe scattered eight St. Louis hits, and when the Cards got close, touched off a six-run rally with his sixth homer to win 12-3. Coupled with Milwaukee's 1-0 defeat at Philadelphia last night, that put Brooklyn 11½ games out front again.

* * *

Newk really had himself a day. It was his 15th victory, against one defeat, and he had two singles and a double in addition to the home run that tied a National League record for pitchers. He drove in three runs in the Dodgers' 16-hit attack on five St. Louis hurlers. Two of the RBIs came in the eighth-inning outburst when he chipped in his homer and a single.

Hal Schumacher of the New York Giants set the NL homer mark for pitchers in 1934 and Boston's Jim Tobin tied it with six in 1942. Cleveland's Wes Ferrell set the major league mark, within Newk's range, with nine in 1931.

* * *

With their lead back in shape, Brooklyn's main worry now may be the New York Giants, who continued their revival by grabbing third place from Chicago with a 5-3 victory over the Cubs. Cincinnati whipped Pittsburgh, 9-1, in the other NL game, tying St. Louis for fifth place.

In the American, New York dumped Cleveland to third with a 4-3 decision in 10 innings. Chicago took over second, 4½ games behind the Yanks, by edging Washington 5-4. Baltimore whipped Kansas City 8-5. Rain postponed Boston at Detroit.

* * *

The Giants moved up (14½ games behind Brooklyn) by winning their eighth in the last nine. Jim Hearn took his ninth triumph after New York scored four runs in the first inning.

Murry Dickson cooled off the Braves, who had won 19 of 26, giving just three hits.

The Yanks caught up with Cleveland's 3-0 lead in the ninth on Eddie Robinson's three-run homer off Early Wynn. Then Irv Noren smacked Mike Garcia for the home run that won in the 10th.

* * *

Bob Kennedy's two-run triple in the ninth won for the White Sox, who trimmed the Senators for the 11th straight time and knocked the Nats into a virtual tie with Baltimore for seventh place.

The Redlegs ran up a 28-run total against the Bucs in two games, with Joe Nuxhall, one of the All-Star game heroes, hitting a three-run homer and scattering five hits before giving way in the seventh.

* * *

Kocsis took out defending champion Gene Andrews of Pacific Palisades, Calif., who was favored to repeat, by a 1-up score.

Bean trailed Ralph Allen of Miami's Harding Cup championship team by six holes after their morning round but won on the 37th hole.

* * *

Kocsis, brother of former University of Michigan golf captain Chuck Kocsis, played a classic match with the defending champ. Kocsis was 2 down after four holes but the players were even after the morning round.

Andrews had a 1-over-par 71 and Kocsis a 72, including a double-bogey caused by mud left by a 2-inch overnight rain.

In the afternoon, Kocsis stroked a 73 and the tiring, 42-year-old Andrews carded a 75. Kocsis sank putts of 18 and 10 feet in the second round, but Andrews dropped a 24-footer after missing one of about six feet. The Detroiter never trailed after winning the eighth afternoon hole with a par 3 when Andrews missed the green.

* * *

The story of Bean's tremendous comeback was that he shot an approximate 80 in the morning, picking up on two hopeless holes, and a 72 in the afternoon. Allen had a 74 in the morning and an 80 in the second.

16 Veterans Left in State Amateur Test

Sam Kocsis Plays Georgian for Publinx Title After Eliminating Defending Champion Andrews

INDIANAPOLIS (AP) — Sam D. Kocsis, 35, Detroit industrial expediter from a golf-playing family, and Lewis T. Bean, 30, auto salesman of Summerville, Ga., unexpectedly found themselves matched today in a 36-hole finals of the 20th USGA Public Links Tournament at Coffin Municipal Course.

Both were underdogs in the 36-hole semifinals Friday and both came from behind to whip their men.

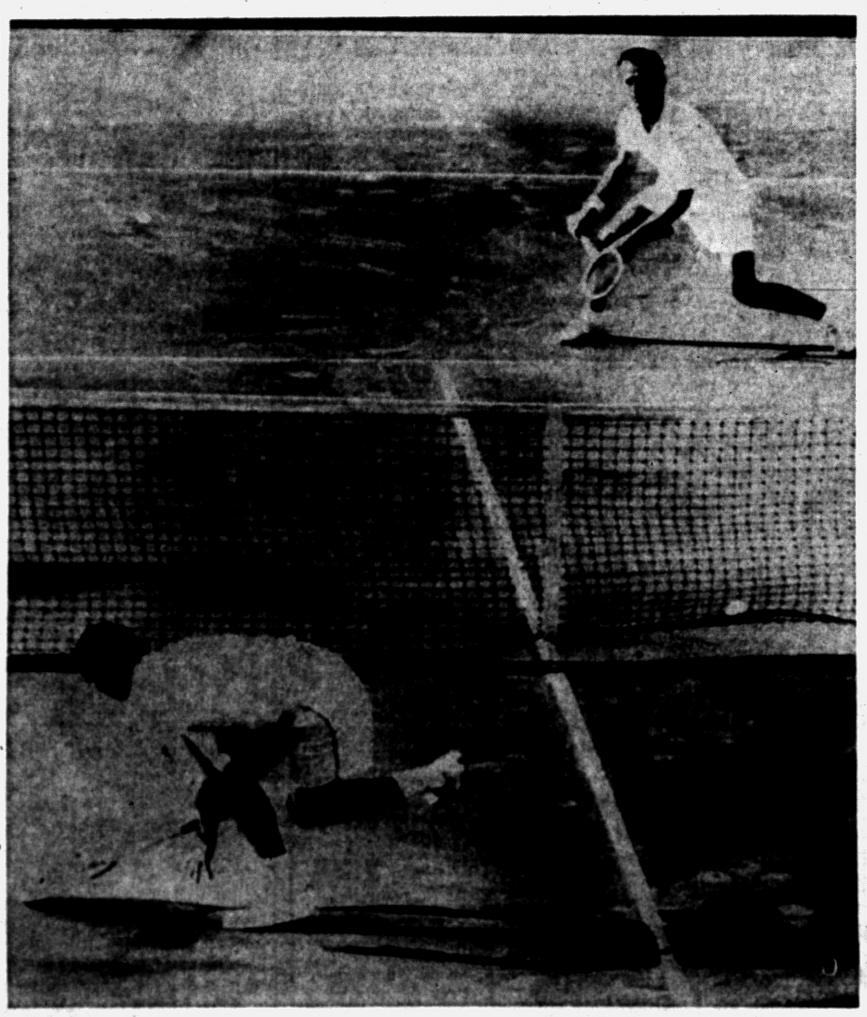

AP Wirephoto

REYES NETS BALL — Mexico's Esteban Reyes (foreground) sends ball into net in his match with Rex Hartwig of Australia in the American zone Davis Cup competition matches at Chicago's Saddle and Cycle Club Friday. Hartwig won the match, 6-0, 3-6, 6-3, 6-1. Earlier Ken Rosewall had beaten Mexico's Gustavo Palafox in straight sets to put the Aussies ahead, 2-0, in the series.

Novice Netters Meet in 2-Day Test, July 23-24

Oakland County Novice tennis tournament, sponsored by the Pontiac Parks and Recreation Department, will be held at Oakland Park on Saturday and Sunday, July 23-24.

All players 15 years of age or older who have never taken a 1st or 2nd place in any previous net tourney are eligible to compete.

Competition will be offered in all classes—men's singles and doubles, women's singles and doubles, and mixed doubles—if enough entries warrant it. Trophies will be awarded to the winners.

Tennis balls must be furnished by the contestants. Deadline for registration and the nominal entry fee is Thursday, July 21, at the Parks and Recreation Department's office, 35 S. Parke St.

For further information, call FEderal 3-7131.

Mike Andonian Last Pontiac Linksman Left

Meets Krol Today; RO Player Beat Barker in Friday Round

JACKSON — The Michigan Amateur Golf tournament turned into an all-veterans' affair today following elimination of all the youngsters in yesterday's two rounds of match play.

The field was narrowed to 16 contestants for today's 3rd round, expected to be featured by a match between 43-year-old Bob Babbish of Detroit and Harold Brink, also 43, of Grand Rapids. The pair last met 20 years ago, when Babbish won the state amateur title.

Brink, who has twice captured runnerup honors in his 23 attempts at the championship, ousted Fred Micklow of Hillsdale, a University of Michigan golfer, in yesterday's 2nd round, 5 and 4.

Another player to fall by the wayside was the tournament's medalist, Gene Woodard of East Detroit. Woodard was eliminated by Jim Seltzer of Flint, one-up. Seltzer is a Flint Northern High school teacher and golf coach.

Defending champion Glenn Johnson of Grosse Ile won both of his matches yesterday and went today against Jim Funston, Detroit.

Ed Ervasti, Royal Oak, runnerup for two consecutive years, defeated Hugh Wright, Battle Creek, 6-5, in the 2nd round. He was matched today with Dr. Robert Corley, Jackson, another veteran of the Michigan Amateur.

A 2nd round match between Mike Andonian of Pontiac and Tom Draper, Royal Oak, went an extra hole to break a tie. Andonian finally set back Draper, one-up on the 19th.

The Pontiac player squared the match with the big Red Run star with a 14-foot putt for a birdie on the 18th. He then went on to fire a par on the 19th to Tom's bogey to win the match and keep alive his chances. He was matched this morning with Royal Oak's Al Krol. In the afternoon round Mike turned back Art Kirchen, Lansing, 4-3.

Krol eliminated Pontiac's Charley Barker yesterday 6-5.

In other 3rd round matches, James Taylor of Grand Rapids, who dumped 20-year-old Tom Watrous of Royal Oak, one-up, in the 2nd round, was scheduled to tangle with Frank Jarrard of Flint, and Ray Palmer, Grosse Ile, was paired with Cliff Taylor, Spring Lake.

Gillman Makes Changes

Coach Does Juggling Act With Ram Players

LOS ANGELES (AP) — The Los Angeles Rams' new coach, Sid Gillman, is making drastic changes in primary assignments of his men.

At the University of Redlands field where the Rams are in training, Gillman notified Don Paul, for several years the Rams' ace linebacker, that he wishes him to serve as a middle guard. Paul announced his retirement at the close of the 1954 season but decided recently that he would play another year. He will have to fight for his job against Stan West and two outstanding rookie candidates, Jack Ellena of UCLA and Sid Fournet of Louisiana State.

"Paul accepted his new assignment enthusiastically, and I think he will be much more effective at middle guard," said Gillman.

Woodley Lewis, a defensive back is being moved to offensive end. He is one of the swiftest men on the squad and will serve as the flanker end.

Tom Dahms, who joined the Rams in 1951 as an offensive tackle, is being moved back into that job from defensive tackle. Bob Long, outstanding rookie from UCLA, is being changed from defensive end to offensive end.

"I know Long can block," said Gillman, "because Red Sanders was his coach. He's not a bad receiver, either, but Ed Beatty is looking so good at defensive end that I think we can afford to switch Long's assignment."

Howell Favored in 75-Lapper at Pontiac Track

A large field of cars is expected to bid for the track championship of the Pontiac Speedway tonight in a big 75-lap hardtop race.

Benny Howell of Pontiac rates as the favorite. He has captured four straight feature event wins in regular Land O'Lakes Racing Association competition, three at Pontiac Speedway and one at Gay-Day Speedway.

Howell also claimed the Gay-Day track title in a 50-lapper earlier this season. Top threats probably will come from Rusty Kelly, Chuck Partello, Dorris Sanders, and Johnny Wallace, among others.

A full program, topped by the 75-lap feature, is set with the semi-final lengthened to 25 laps and the usual dash, pursuits and heat races. First race is at 8:30 p.m. following 7 o'clock qualifying.

Hanson Leads Women Pros on 1st Round 70

Beverly Holds One Stroke Edge Over Fay Crocker

FORT WAYNE, Ind. (AP)—Beverly Hanson of Indio, Calif., led the way into the second day of medal play today in the Ladies Professional Golf Assn. championships with a first-day 70, five under par.

* * *

Only one stroke back at 71 was Fay Crocker of Montevideo, Uruguay, shooting for another title to go with the National Open victory she won recently at Wichita, Kan.

Miss Crocker had a 34 on the front nine of the rain-soaked Orchard Ridge Country Club course. But Miss Hanson topped that with a 33 on the back nine, her best showing this year.

* * *

A day and a half of rain delayed the opening of the $6,000 meet, the No. 2 event on the women's circuit. As a result, the doubled-up schedule calls for 36 holes today, followed by a title match for the top two Sunday, along with 18-hole playoffs for the others.

Identical 36-36 rounds put Hawaii's Jackie Pung and Gloria Armstrong of Oakland, Calif., in third place at today's start.

* * *

Eighteen-year-old Diane Garrett of Houston, Texas, had one 2-under-par 35 for nine, for the best showing among three 73 cards that included Pat O'Sullivan of Orange, Conn., and Betty Hicks of Palm Springs, Calif. It is Miss Garrett's fourth tournament appearance.

Putting trouble put Louise Suggs of Sea Island, Ga., the season's leading money winner, at 74 along with Marilynn Smith of Wichita.

Nashua, Arcaro Eye Victory at Arlington

CHICAGO (AP)—Belair Stud's fabulous colt Nashua and jockey Eddie Arcaro shoot for the $148,500 Arlington Classic today against a field of six other 3-year-olds in the mile race.

The Nasrullah bay will be up against some fast rivals but is expected to win handily in his ninth appearance of the year.

The 55th Women's Amateur championship of the USGA again will be match play. It will be held at the Myers Park Country Club, Charlotte, N.C., Aug. 22-27.

Savage Team Seen as Threat in City Tourney

Mixed 2-Ball Event Under Way Today; '54 Champs Defend Title

Annual mixed two-ball foursome golf tournament, sponsored by the Pontiac Department of Parks and Recreation, got under way today at noon over the rolling Municipal Golf Course.

Defending champion team of Betty Sue Syron and Glenn Harding led a limited field into the event. Only 10 teams were registered this morning, although many post entries were expected, according to John Streit of the Parks and Recreation Department.

A strong threat to the Syron-Harding tandem could be in the offing from the team of Phyllis Chandler and Stan Savage. The latter recently fired a six-under-par 31 on the back nine at the Pontiac Country Club.

Other teams expected to provide stiff competition over the 18-hole route in this best-ball medal play tourney, include Betty Pierce-Dell Lohff, Pat Wilson-Jim Dean, Delores and Andy Condon, Betty and Les Frisch, and Phyllis and Ed Boyer.

Trophies and other awards will be presented to the top four teams.

Turnesa's Record 63 Earns Lead in Milwaukee Open

MILWAUKEE (AP) — Little Jim Turnesa, one of seven golfing brothers, fired a record 7-under-par 63 yesterday that carried him into first place at the halfway point of the $35,000 Milwaukee Open Golf Tournament.

A 36-hole total of 130 moved the 1952 PGA titlist past the first day's leader, Dr. Cary Middlecoff, of Kiamesha Lake, N.Y. Turnesa, of Briarcliff, N.Y., was out in 31 and back in 32 over the par-70 Blue Mound Country Club. He claimed a 67 in the first round Thursday.

Middlecoff, who matched the course record with a 64 Thursday, added a 67 yesterday and was one stroke off the pace at 131.

Par was beaten 44 times yesterday and the surge of great games left one prominent victim. Jack Fleck, Davenport, Iowa, the 1955 U.S. Open champion, added a 73 to his opening 72 for a 145 and failed to qualify for the final 36 holes. It took a 142, only two strokes over regulation for 36, to get into the final rounds.

The tremendous shooting provided another record yesterday when Walker Inman Jr., Augusta, Ga., raced through the back nine in 28 shots, seven under par. Middlecoff set the old record Thursday at 29.

Inman was 37 on the first nine and 71-65—136 for the first two days. Among the others 136 were Sam Snead, pre tourney favorite from White Sulphur Springs, W.Va., on rounds of 69-67, and Don Cherry, the meet's low amateur. Cherry, Wichita Falls, Tex., had 18s of 68-68.

The 43-year-old Turnesa approached the pins with dazzling shots and downed his putts with ease from all over the greens. His sizzling putter carried him to five birdies on the out nine.

Mike Souchak, Grossinger's N.Y. golf's top money winner this season, posted his second 66 yesterday to stand alone in third place with 132.

The 133 bracket, three strokes off the lead, had four members.

They were Bob Rosburg, San Francisco, 68-65, Paul McGuire, Wichita, Kan., 66-67; Mike Fetchick, Lake Mahopac, N.Y., 67-66, and Fred Hawkins, St. Andrews, Ill., 65-68.

Tigers, Yanks in Double Bill

DETROIT — Detroit Tigers resume action today with the 1st of two Saturday double headers after being rained out of their series finale with the Boston Red Sox yesterday.

Morning showers and a promise of more in the afternoon caused postponement of the tilt until the Red Sox return here Aug. 25. Tigers and Bosox split an opening twi-night twin bill Thursday.

Yankee killer Ned Garver and erratic Billy Hoeft were Tiger manager Bucky Harris' choices today to stop the front-running New Yorkers, who clipped 3rd-place Cleveland 4-3 in 10 innings yesterday.

Major Leagues

AMERICAN LEAGUE

	Won	Lost	Pct.	Behind
New York	56	30	.651	—
Chicago	50	33	.602	4½
Cleveland	51	35	.593	5
Boston	49	37	.570	7
Detroit	43	41	.506	12½
Kansas City	36	49	.424	19½
Baltimore	26	55	.321	27½
Washington	27	57	.321	28

TODAY'S SCHEDULE

New York at Detroit (2), 1:30 p.m.—Ford (10-4) and Kucks (6-4) vs. Garver (7-9) and Hoeft (8-3).
Baltimore at Chicago, 1:30 p.m.—Zuverink (9-5) vs. Byrd (5-3).
Washington at Kansas City, 9 p.m.—Stone (4-10) vs. Kellner (5-7).
Boston at Cleveland, 1 p.m.—Nixon (7-5) vs. Houtteman (6-3).

FRIDAY'S RESULTS

Boston at Detroit ppd., rain.
New York 4, Cleveland 3 (10 innings)
Chicago 5, Washington 4
Baltimore 8, Kansas City 5

SUNDAY'S SCHEDULE

New York at Detroit, 2 p.m.
Baltimore at Chicago (2), 1:30 p.m.
Washington at Kansas City, 3 p.m.
Boston at Cleveland (2), 12:30 p.m.

MONDAY'S SCHEDULE

Baltimore at Chicago, 1:30 p.m.
Washington at Kansas City, 3 p.m.
Only games scheduled.

NATIONAL LEAGUE

	Won	Lost	Pct.	Behind
Brooklyn	59	27	.686	—
Milwaukee	47	38	.553	11½
New York	44	41	.518	14½
Chicago	45	42	.517	14½
Cincinnati	43	43	.476	16
St. Louis	39	43	.476	18
Philadelphia	38	48	.442	21
Pittsburgh	30	59	.337	30½

TODAY'S SCHEDULE

Cincinnati at Brooklyn, 1 p.m.—Fowler (4-5) vs. Lee (9-3).
Milwaukee at New York, 1 p.m.—Spahn (7-9) vs. Maglie (9-4)
Chicago at Philadelphia, 12:30 p.m.—Hacker (9-6) vs. Roberts (13-7).
St. Louis at Pittsburgh, 12:30 p.m.—Arroyo (10-3) vs. Donegan (4-3).

FRIDAY'S RESULTS

Brooklyn 12, St. Louis 3
New York 5, Chicago 3
Cincinnati 9, Pittsburgh 1
Philadelphia 1, Milwaukee 0

SUNDAY'S SCHEDULE

Cincinnati at Brooklyn (2), 1 p.m.
Milwaukee at New York, 1 p.m.
Chicago at Philadelphia (2), 12 p.m.
St. Louis at Pittsburgh (2), 12 p.m.

MONDAY'S SCHEDULE

Cincinnati at Brooklyn, 7 p.m.
Milwaukee at New York, 7 p.m.
Chicago at Philadelphia, 7 p.m.
Only games scheduled.

Packers Minus Three Regulars

STEVENS POINT, Wis. (AP)—Liz Blackbourn, starting his second year as head man of the Green Bay Packers of the National Football League, opened his rookie training camp here Saturday and began looking for replacements for at least three starters.

Blackbourn, in his first year in the pro ranks in 1954, led the Packers to a 4-8 season.

Bright names in last year's encounters missing this year are Max McGee, rookie sensation at end; lineman Art Hunter, another rookie, and veteran star linebacker Clayton Tonnemaker. McGee and Hunter are in military service and Tonnemaker retired.

Portland OK's August Bout for Bobo Olson

PORTLAND, Ore. (AP)—The Portland Boxing Commission today approved an Aug. 13 fight featuring Carl (Bobo) Olson, world middleweight champion from San Francisco.

Promoter Tommy Moywer said an opponent had not yet been selected for Olson but that he had offered $15,000 to either Rocky Castellani or Sugar Ray Robinson to meet the champion. Castellani and Robinson are matched for a fight in San Francisco July 22.

Hirsch Finally Quits

LOS ANGELES (INS) — Elroy (Crazy Legs) Hirsch has finally decided to end his nine year career in professional football with the Los Angeles Rams but indicated he might be available if his teammates get into a jam.

Hirsch announced his retirement at the end of last season but led club officials to believe that his decision was not definite.

Sports Calendar

TODAY

Softball

WATERFORD LITTLE LEAGUE—Pete's Service vs Maceday Gardens (Drayton, 1 p.m.); Waterford Village vs. Union Lake Lumber (Drayton, 2:45); Puertas Service vs. Del's Service (Drayton, 4:15 p.m.)

Racing

75-lap hardtop championship at Pontiac Speedway, 8:30 p.m.

SUNDAY

Baseball

MICHIGAN STATE LEAGUE—Pontiac GMC vs. Saginaw (2), Wisner Field, 1:30 p.m.
AMERICAN LEGION—Birmingham at Waterford, Clawson at Rochester, Berkley at Huron Valley Boys Club, all games at 2 p.m.

Softball

CITY MEN'S—GMC vs. Drayton Drug (North Side, 7, exhibition); Stadium Inn vs. Drayton Drug (North Side, 8:30, exhibition); Shaw's Jewelers vs Detroit Police (Beaudette, 7, exhibition).
CITY GIRLS—GMC vs. Avondale (Beaudette, 8:30).

Racing

Hardtops at Gay-Day Speedway, 7 p.m.
National miniature car races, North Side skating rink, 12 noon.

MONDAY

Baseball

CLASS A—Elks 723 vs. Don Nicholls Real Estate (Wisner, 5:30).
CLASS D—Mets vs. Griff's Grill (C-J north, 5:30); Dublin Community Center vs. Rosebud Market (Washington, 5:30).
CLASS E—Lunsford Market vs. Cass Ponts (C-J south, 5:30).
CLASS F—Boys Club vs. Dick & Wes Sporting Goods (Washington, 9); Don Nicholls Real Estate vs. East Siders (Washington, 11).
KNOTHOLE—GMC vs. Red Sox (C-J south, 9); Tigers vs. Wing Lake (C-J north, 9); Whitfield Cubs vs. Boys Club (C-J south, 11); Athletics vs. Indians (C-J north, 11).

Softball

CITY MEN'S—Chuck & Louie's Market vs. Pontiac & Oakdale (Beaudette, 7); Shaw's Jewelers vs. Ashland Flying Octane (Beaudette, 8:30); Bicmar vs. Ritewa; (North Side, 7); Stadium Inn vs. K. of C. (North Side, 8:30).
WATERFORD MEN'S—Drayton Drug vs. Day's Sanitary Service (Drayton, 8:30).
WATERFORD LITTLE LEAGUE—Del's Service vs. Union Lake Lumber (Drayton, 6:30).

Legion Nines Start 2nd Half

County Junior Clubs Open Drive for Title of District Champ

The second half of the 18th District American Legion baseball league season begins Sunday as the Legion nines drive for the district championship.

Waterford and Birmingham which ran 1-2 in the 1st half of the season, meet on the Waterford High School diamond. Waterford's first-half victory qualified it to represent the district in zone tournament play next weekend in Flint.

The winners' first-half record was 8-2. Birmingham's 7-3 mark took 2nd. Other Sunday games send Clawson (1-8) to Rochester (5-5), and Berkley (5-5) to Huron Valley Boys Club (3-6).

All games are at 2 p.m.

Champs Defend Boat Title

PHILADELPHIA (AP)—The Philadelphia Vesper Boat Club, defending champions, will seek to retain its team title as the 2-day, 83rd annual National Rowing Championships get under way on the Schuylkill River today.

Aussie Cuppers Assume Lead Over Mexican Team

CHICAGO (AP)—Australia's talent-loaded tennis crew, winning yesterday's two opening singles matches, today was heavily favored to deliver a clinching doubles punch to win the American Zone Davis Cup showdown with Mexico.

Two more singles matches are scheduled tomorrow, but an expected victory by Lew Hoad and Rex Hartwig, winners of the recent Wimbledon title, over Mexico's Gustavo Palafox and Francisco Guerrero, will settle things for the Aussies.

In other Davis Cup matches around the world, yesterday, Chile broke even with Sweden in their European Zone semifinal round, Italy advanced to the finals with a triumph over Britain and will meet the winner between Chile and Sweden, and Brazil took a 2-0 lead over Cuba in the North American Zone competition.

Death Takes Horse on Eve of Gold Cup Race

INGLEWOOD, Calif. (AP) — The $137,100 Gold Cup Handicap goes on at Hollywood Park as scheduled today, with six thoroughbred runners racing for the top prize of $100,000.

Social Outcast, Determine, Alldon, Rejected, Mister Gus, and Porterhouse—these were the contenders, and all presumably were ready for an all-out battle over the mile and one-quarter route.

But as the trumpeter summons the field onto the track it will be taps for a missing member of the official cast.

That is Trusting, who didn't make it to the post for his 87th race and probably his last one under silks.

The golden gelding died at noon yesterday, claimed by a blood clot near the heart.

Cooper Breaks Knollwood Mark

Transplanted Floridian Pete Cooper, new golf pro at Knollwood Country Club this season, set a new course record for the Maple road layout Friday with a sizzling 63.

Playing with Saul Eisenberg, Dick Robertson and Ray Oanes, Cooper toured the front nine in a blistering 6-under par 30, then came back in 3-under 33.

He racked up 7 birdies on the 1st nine, but bogied the par-3 8th hole. He added 3 "birds" on the back to wipe out the previous mark of 64 held by amateur Bob Babbish of Detroit.

Cooper's card:

PAR OUT	445	443	534-36
Cooper out	434	432	443-30
PAR IN	444	453	534-36—72
Cooper in	434	453	433-33—63

KANSAS CITY, July 15 (AP) — Bob Sweikert of Indianapolis took the lead on the 28th lap and won the 30-lap feature event of the sprint car races here Friday night in 12:39.89.

Farmers Draw Closer to Leading Bulldogs

Fightin' Farmers moved a little closer to the league-leading Bulldogs in the Free Methodist Church Softball League by trouncing the Sluggers, 18-9, at the GMC athletic field Thursday night. Bulldogs now lead by a mere half game. Bulldogs and Crusaders fought to a 10-10 draw in a game called after five innings because of rain.

Standings:

	W	L		W	L
Bulldogs	4	2	Crusaders	2	3
Farmers	4	3	Sluggers	2	4

FRIDAY'S HOME RUNS

King, Cubs; Nuxhall, Redlegs; Repulski, Cardinals; Campanella, Newcombe, Dodgers; Zernial, Athletics; Robinson, Noren, Yankees; Rosen, Indians; Sievers, Senators.

Solunar Tables

Weekend fishing, according to John Alden Knight's Solunar Tables prepared especially for this area, for the Pontiac Press will be good during the periods mentioned below:

SUNDAY

A.M.		P.M.	
Minor	Major	Minor	Major
3:15	9:45	4:00	10.10

MONDAY

A.M.		P.M.	
Minor	Major	Minor	Major
4:20	10:45	5:00	11:10

Official Major League Averages

(Complete through games of Friday July 15)

AMERICAN LEAGUE

CLUB BATTING

Club	AB	R	H	HR	RBI	Pct.
Detroit	2877	432	771	74	402	.268
Chicago	2774	394	735	72	371	.265
Kansas City	2984	355	783	76	327	.262
Boston	2910	417	748	83	394	.257
New York	2882	433	735	101	411	.255
Cleveland	2898	404	740	85	380	.255
Washington	2767	297	651	44	279	.235
Baltimore	2736	367	629	37	351	.230

CLUB FIELDING

Club	G	PO	A	E	DP	Pct.
Cleveland	86	2349	884	57	81	.983
Chicago	83	2211	941	55	82	.983
New York	86	2280	952	71	98	.979
Kansas City	86	2315	957	73	97	.978
Boston	86	2313	971	83	85	.976
Baltimore	82	2177	879	74	77	.976
Detroit	83	2269	903	98	92	.971
Washington	84	2227	870	91	86	.971

INDIVIDUAL BATTING

(75 at bats or more)

Player, Club	AB	R	H	HR	RBI	Pct.
Vale, K. C.	147	28	50	3	22	.381
Williams, Bos	169	34	60	13	32	.381
Kaline, Det.	335	76	124	19	68	.370
Howard, N. Y.	135	18	46	7	24	.341
Courtney, Wash.	132	18	45	2	18	.341
Skowron, N. Y.	163	27	55	7	38	.340
Mantle, Det.	310	61	105	4	36	.339
Fox, Chi.	338	51	110	5	36	.325
Moss, Chi.	80	7	26	4	12	.325
Stephens, Bos	122	22	39	3	16	.320
Smith, Cle.	353	70	112	14	52	.317
Philley, Balt.	142	24	45	4	19	.317
Doby, Cle.	294	49	93	14	49	.316
Manlie, N. Y.	303	76	94	21	61	.310
Power, K. C.	315	51	97	12	46	.308
Simpson, K. C.	169	18	51	4	26	.302
Kell, Chi.	244	27	73	5	48	.299
Boone, Det.	248	31	69	11	58	.278
Tuttle, Det.	324	60	88	7	36	.272
Delsing, Det.	256	36	67	9	51	.262
Torgeson, Det.	94	20	24	3	17	.255
Malberg, Det.	135	16	32	0	16	.237
Hatfield, Det.	269	29	63	7	22	.234
B.Phillips, Det.	76	9	17	1	12	.224
House, Det.	166	13	37	6	23	.223
Wilson, Det.	154	20	34	2	10	.221
Joost, Bos	77	11	12	3	7	.156

PITCHING

(50 innings or more)

Pitcher, Club	IP	H	BB	SO	W	L	ERA
Konstanty, N. Y.	54	35	16	16	6	1	1.17
Consuegra, Chi.	84	61	10	22	5	4	2.04
Pierce, Chi.	94	77	23	73	5	6	2.11
Donovan, Chi.	123	109	27	56	11	2	2.27
Kiely, Bos.	59	61	26	22	1	2	2.59
Ford, N. Y.	134	103	54	61	10	4	2.69
Wynn, Cle.	139	105	46	73	11	4	2.72
Wilson, Balt.	127	91	48	45	6	9	2.83
Turley, N. Y.	151	89	112	124	11	7	2.86
Sullivan, Bos	139	128	67	74	11	7	2.98
Harshman, Chi.	101	79	55	69	6	6	3.03
Byrne, N. Y.	71	55	36	33	7	2	3.04
Score, Cle.	127	99	67	137	8	7	3.05
Aber, Det.	54	53	18	23	3	5	3.17
Grim, Det.	106	95	38	48	6	8	3.42
Lary, Det.	117	122	44	59	8	10	3.46
Garver, Det.	143	140	41	51	7	9	3.65
Hoeft, Det.	116	106	43	76	8	3	3.96
Maas, Det.	82	83	47	39	5	6	4.83

NATIONAL LEAGUE

CLUB BATTING

Club	AB	R	H	HR	RBI	Pct.
Brooklyn	2946	497	809	118	469	.275
Cincinnati	2823	418	764	105	396	.271
St. Louis	2853	387	765	89	358	.268
Milwaukee	2913	475	767	109	449	.263
New York	2925	374	736	94	346	.252
Philadelphia	2877	359	716	68	331	.249
Chicago	2925	360	710	105	345	.243
Pittsburgh	2955	303	707	51	286	.239

CLUB FIELDING

Club	G	PO	A	E	DP	Pct.
Philadelphia	86	2290	809	59	48	.981
St. Louis	82	2217	878	64	81	.980
Cincinnati	82	2183	938	67	100	.979
Brooklyn	86	2332	964	73	97	.978
Chicago	87	2342	997	78	86	.977
Milwaukee	85	2281	949	77	78	.977
New York	85	2307	922	90	75	.973
Pittsburgh	89	2336	1033	101	101	.971

Triple plays — Chicago, New York, Pittsburgh.

INDIVIDUAL BATTING

(75 at bats or more)

Player, Club	AB	R	H	HR	RBI	Pct.
Campanella, Bkln.	240	45	80	20	66	.346
Burgess, Cin.	216	38	70	11	35	.324
Ashburn, Phil	288	48	93	3	21	.323
Snider, Bkln.	314	75	101	28	90	.322
Kluszkski, Cin	319	59	102	29	66	.320
Aaron, Mil.	345	57	110	18	57	.319
Mueller, N. Y.	151	30	48	7	32	.318
Post, Cin.	326	59	103	21	53	.316
Moon, St. L.	324	49	101	12	41	.312
Virdon, St. L.	273	38	84	10	35	.308
Logan, Mil.	325	60	99	10	45	.305
Mays, N. Y.	315	62	96	27	65	.305
Repulski, St. L.	300	45	90	17	49	.300

PITCHING

(50 innings or more)

Pitcher, Club	IP	H	BB	SO	W	L	ERA
Jeffcoat, Chi.	53	51	28	18	6	3	2.04
Arroyo, St. L.	111	94	35	44	10	3	2.43
Roebuck, Bkln.	111	85	16	29	8	3	2.57
LaPalme, St. L.	59	49	25	25	3	2	2.59
Grissom, N. Y.	63	58	27	36	3	3	2.61
Johnson, Mil.	55	46	31	26	3	3	2.79
Roberts, Phil.	169	156	28	101	13	7	2.88
Bush, Chi.	137	115	39	78	5	6	2.89
Collum, Cin.	98	81	39	51	7	3	2.90
Newcombe, Bkln.	144	134	22	94	15	3	2.94
Hacker, Chi.	125	96	25	42	9	6	3.02
Maglie, N. Y.	115	116	41	68	9	4	3.03
Buhl, Mil.	111	86	59	74	7	7	3.08

Going on Vacation?—Let the Press Follow — Call FE 2-8181

THE PONTIAC PRESS

Watch for Top Notch Reports From Geneva

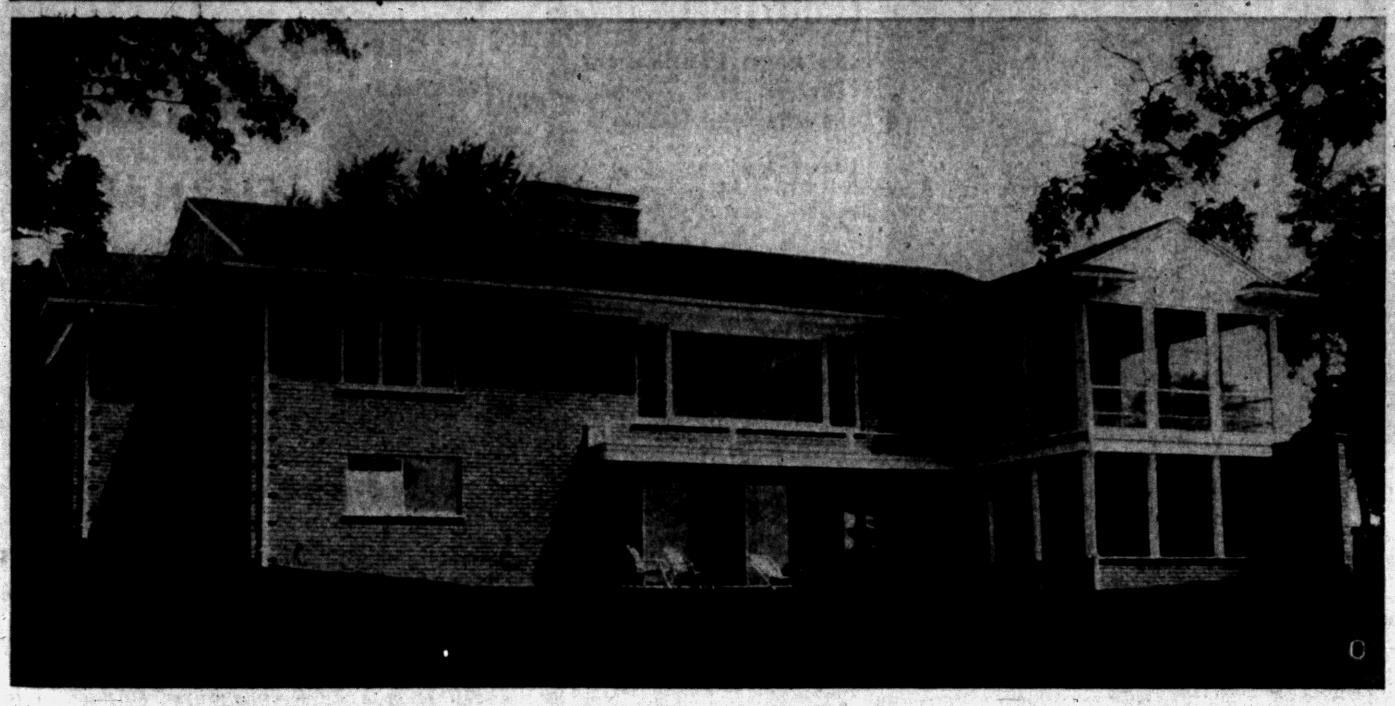

FROM HAMMOND LAKE — From the lakeside, the Cross home reveals its two stories. Note the porch-above-porch. The upper one is screened in and accessible from the dining room. The large windows on the ground floor are the front of the recreation room.



CROSS' LIVING ROOM — Nature's own green with coral for accent notes highlights the living room of Mr. and Mrs. Milo Cross at 1975 N. Hammond Lake Drive.



WILLIAMSBURG PINK BRICK — Designed along authentic Williamsburg lines, the pink of this building brick used by the Cross' is identical to the color tone of the houses from this historic eastern community.

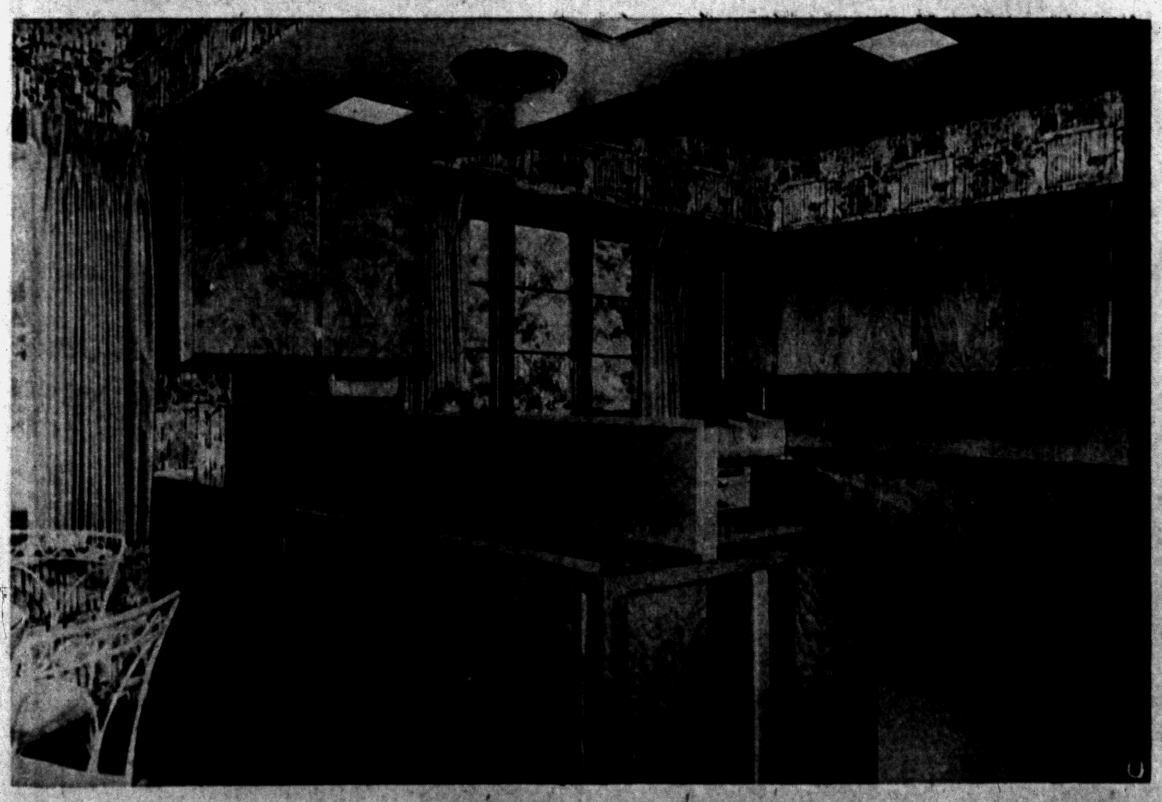

CULINARY UTOPIA — Convenience and beauty teamed up in this kitchen with its cabinets of natural birch and its walls of bright bird and floral prints to provide a lovely background for the pursuit of the culinary art.

Pontiac Press Photos by Jim Maher

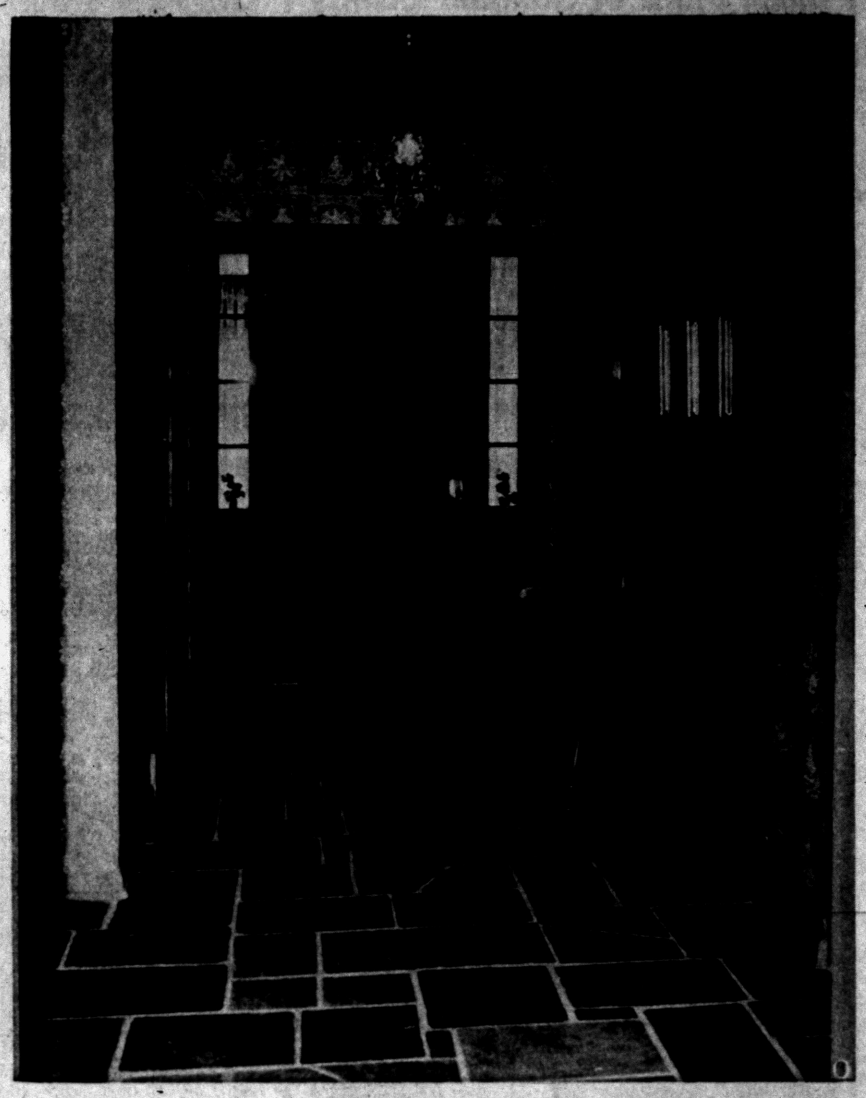

"WELCOME" — Warm colored slate floors the entrance hall with wallpaper in a green and white etched floral pattern. The deacon's bench is in fruitwood — the same wood used by the Cross' in the living room of their home.

Background for LIVING

Your Neighbor's House

The Milo Cross' Build at Hammond Lake

By HAZEL A. TRUMBLE

You raise the heavy brass knocker on the white colonial door of this lovely Williamsburg pink brick at 1975 North Hammond Lake Drive with a bit of a question in the back of your mind.

Can this gracious example of authentic American architecture be carried through the interior in design and decor to complete this perfect picture?

And then the door opens.

You step into a warm and friendly foyer and you move from room to room noting the deft use of color tones that appear to flow from one section of the house to the other; you observe the floor plan which integrates the various rooms yet separates by folding shutter doors and sliding wall doors. You linger in front of the wide windows framing Mother Nature at her best and you are quiet at the peace of Hammond Lake with its spikes of reed marking the shallow shoreline, the tall and mature oak trees and the weeping willow bowing at the lake edge.

Your question has been answered.

Mr. and Mrs. Milo Cross have achieved this flawless continuity in their new home—the first to be completed in the recently developed Hammond Lake area (the former West Wind Farms of Hammond and Skae family origin).

TWO-STORY FLOOR PLAN

Designed by the late William Zimmerman, AIA, the floor plan of this house has two stories. From the roadside, the house deceives the passerby into believing it is on one floor; from the lakeside, the two levels are visible.

On the living floor (the upper story) are the large living room, the dining room, screened-in porch, spacious kitchen with dining area, entrance hall, library, two bathrooms and two bedrooms. There is also a two-car garage with a "seeing-eye" controlled door.

The downstairs, with its full wall of windows overlooking the terraced lawns leading down to Hammond Lake, has the family recreation room, alcoved kitchen with serving bar, workshop, laundry room and storage areas. There is also a segregated area for bathers with its own bathroom and dressing room. A ground floor porch is located on this level too.

ROOM BY ROOM DECOR

The gracious entrance hall has a floor of soft hued slates, walls of green with white etched floral patterned wallpaper and a drop crystal chandelier accented in brass notes. A fruitwood deacon's bench is placed beneath a grouping of water colors. Narrow louvered glass windows flank the front door.

From here the door opens into the rectangular living room with its wide picture windows overlooking the lake. The eye travels from the soft green needlepoint wool carpeting up the walls of the same color to the coved white ceiling. Draperies are in the same shade of green.

One living room wall is centered with a black and white marble fireplace with a formal green mantel; the end wall has a quilted sofa with upholstery in a coral and white floral dogwood pattern on green grounds. Table and chair woods are in the warm toned fruitwood.

A conversation provoking grouping is placed before the large central window and this consists of three occasional chairs seated in coral. Centering the chairs is a circular coffee table with fruitwood frame and top of black and white marble to match the fireplace stone.

Other furnishings for the room include a hunter's green and gold love seat, a pair of palest-of-green striped chairs and a warm beige nylon boucle occasional chair. One lamp, with frosted glass base to match the twin sofa lights, has a coral band highlighted with burnished gold wreaths. Gold wall sconces have coral candles picking up the room's accent color.

The dining room is actually a separate room. It can be made part of the living room by opening the series of folding shutter doors.

From this room the screened-

(Continued on Page 14, Col. 3)



RECREATION ROOM — Paneled in wild cherry, this first-floor room has plenty of floor space for entertaining large groups. In the alcove is the kitchenette and serving bar. Cabinets are also built of the same wild cherry. The fireplace is in ledgerock with pink and gold tones predominating.

BOICE . the Only Concrete Block Plant in Oakland County to use . . . .

HIGH PRESSURE STEAM CURING!



What Is HIGH PRESSURE Steam Curing?

IT IS THE BEST METHOD OF CURING CONCRETE BLOCKS KNOWN TODAY!

Blocks are placed into massive cylindrical Autoclaves, where they are subjected to 350 degrees steam at 100% humidity under 125 p.s.i. This process accelerates the hardening, produces a superior Lightweight Concrete Block which is STRONGER . . . permanently!

This method also stabilizes the strength of the block, and reduces future shrinkage and expansion by at least 80%. Eliminating cracked walls!

Blocks are ready for immediate use when they leave the Autoclaves, having been given a treatment equal to at least 28 days of moist curing!

Nearly $250,000 has been spent in our plant to install High Pressure Curing . . . to assure our customers they are receiving the best products available!



BOICE BUILDERS' SUPPLY

★ Block ★ Concrete ★ Brick

545 S. Telegraph Rd. Phone FE 5-8186

OPEN SUN. 11 A.M.-5:30 P.M.

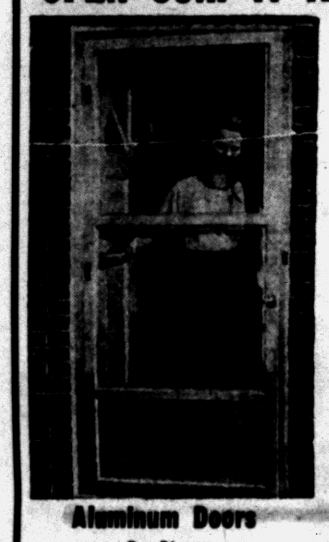



Aluminum Doors

By Alcoa

ANY STYLE—FULL THICKNESS INSTALLED

$41.95 and $43.95

BEST WINDOW DEAL in TOWN

1, 2, 3 Track Double Hung Casement and Sliders. Be Safe—Deal Locally.

40% off list price

Call for Free Estimates

No Pressure—No Money Down!

ALWINDO CO.

1702 South Telegraph (Aug. Johnson Bldg.) FE 5-3728

RESIDENTIAL PROPERTIES

ROY ANNETT, Inc.

Realtors

28 E. Huron St. Ph. FE 3-7193



OUTSIDE COMES INSIDE — Picture in contrast from the recreation room of the Milo Cross home shows the peaceful Hammond Lake with its heavily wooded fringes.

Cross Lake Home Built on 2 Levels

(Continued from Page 13)

in porch is accessible as well as the kitchen.

KITCHEN, A THING OF BEAUTY

A room that would challenge the culinary talent of any housewife, the Cross kitchen is the ultimate in convenience and beauty. Birch, waxed and polished in its natural finish, has been used for the cabinets and cupboards which are U-shaped for step saving. Separating the kitchen from the dinette area, a peninsular cupboard unit facilitates easy serving.

The walls and the dropped soffit of this room are covered in colorful bird and flower print wallpaper. A dropped brass lamp pulls down over a white wrought iron—glass topped—table flanked with four matching chairs with white leather seats. Looking down through the glass, a healthy pink geranium in a white pot is placed in the plant holder of the table.

In the bedroom wing of the Cross house is a library with birch paneled walls and one wall of built-in bookcases. Carpeting is in tweed with furnishings in cafe au lait, dubonnet homespun and the draperies feature a hunt scene on a beige background.

The son's bedroom has beige walls with a deeper shade of the same tone for carpeting. The twin maple beds have plaid coverlets.

Master bedroom of the Cross home features sandalwood colored walls with a soft shade of coral used for tailored bed coverlets. The skirts are documentary printed unglazed chintz to match the draperies. A walk-in closet reveals a grouping of built-ins for clothing storage and this room has its own bathroom in the same warm shades of beige and sandalwood as the bedroom.

The large, family bathroom is floored in hexagonal sandalwood tile with pink fixtures and built-in dressing table of the identical hue. Wall tile is in beige and a monogrammed alphabet paper in all of the room colors covers the upper portion of the walls.

On the ground floor, the recreation room is completely paneled in wild cherry. The ledgerock fireplace forms the central wall of this room around which is the alcoved kitchen and serving bar. The cupboards of this room are built of wild cherry. Beige Formica covers the counter tops and the surface of the serving center.

Mrs. Cross chose Ficks-Reed in the natural rattan with upholstery in green linen crash for this room with its beige and brown tiled floor. Other chairs are upholstered in green and black crash patterns.

The Cross home was built by Glenn Watson of Pontiac.



GARDEN INTEREST — This octagonal bench built around a tree makes a center of interest from any angle in the garden. And it affords a shady spot to sit at any hour of the day. The eight sections are the same size and the pattern gives a layout to follow when you saw out the sections from the minimum amount of material. If cypress or red cedar is used no finish will be needed. Any common lumber would be suitable if it is protected with paint or varnish. All directions for making this bench are illustrated on pattern 437 which will be mailed for 25 cents.

Write to Workshop, Pontiac Press, Bedford Hills, N. Y.

Wood Putty Patches Holes in Furniture

Large holes in furniture can be skillfully patched by filling most of the hole with wood putty. If there is a dark edge surrounding the hole, rub it away with steel wool.

Melt the shellac by holding the end of it against a heated knife or soldering iron. Press the shellac into the hole, building it higher than the surface, then leveling it with a knife or razor blade.

Linoleum Poses Care Problems for Homeowners

By HUBBARD COBB

We are building up a large but rather sad collection of letters from readers who have got into real trouble with linoleum flooring.

Seems that their linoleum looked sort of dingy so they coated it with various and sundry products and now the linoleum looks even worse. Trouble is that trying to remove the coating is all but impossible as any solvent strong enough to soften it up will also soften up the linoleum.

Now the recommended finish for linoleum is wax. If the linoleum is clean before the wax is applied and a good grade wax is used according to the directions on the container, you'll end up with a nice looking floor that won't pick up dirt and lint, won't be slippery and will be nice and bright.

In time, of course, the wax will become dirty and worn and then it can be removed easily and a fresh coat applied.

If you use some other type of coating on the linoleum you are almost sure to run into trouble sooner or later unless it can be removed easily when it begins to show signs of wear without damage to the linoleum.

ALL WEAR

Any type of finish that is applied to a floor is sooner or later going to become worn. When this occurs, the old finish must be removed before a new finish can be applied.

So before you buy a finish for linoleum other than wax, find out if and how it can be removed and whether or not the solvent used to remove it will harm the linoleum.

When linoleum becomes badly worn, it can be painted and as the paint wears down, additional coats can be applied

But remember, once you've applied the paint, you'll never be able to get it off again. You'll have to keep on repainting when necessary.

$200,000 Project Leads Building

22 Home Development Set for First Avenue; Permits Total $255,605

A $200,000 housing development on First avenue led proposed construction parade in Pontiac this week.

The 22-home project, to be constructed by the Pearl Building Co., of Detroit, accounted for most of the 255,605 in building permits issued by the City Building Dept.

A list of other projects valued at $500 or more follows:

Home, 85 E. Strathmore, $7,750
Home, 405 Upland, $10,500.
Garage, 24 W. Brooklyn, $800
Garage, 75 S Anderson, $1,200
Garage, 315 Clifford, $1,800
Garage, 715 Third, $600
Garage, 595 Franklin Rd, $740
Garage, 450 Highland, $950
Addition, 1237 Cloverlawn, $1,500
Addition, 86 Gillespie, $700
Addition, 83 Rome, $1,850
Addition, 71 Elizabeth, $800
Addition, 431 First, $1,500
Addition, 33 Ruth, $1,250
Addition, 730 Scottwood, $1,100
Adidtion, 367 South Blvd. E., $1,000
Alter, 562 Markle, $1,500
Alter, 49 Putnam, $580
Reside, 246 Auburn, $500
Re-side, 22 Fenley Ct., $500
Reside, 108 S. Roselawn, $975
Reside, 51 Parkdale, $500
Reside, 18 Edmund Ct., $500
Remodel, 78 Baldwin, $1,800
Remodel, 419 Franklin Rd., $1,500
Replace porch, 113 S. Johnson, $700
Cement tanks, 545 S. Telegraph, $4,500

Idle Wall Space Used for Steel Storage Units

In some compact steel kitchesn idle wall space near the back door may be put to work by flanking the door with standard tall utility cabinets. Short stel stoaage uunits may be installed above the door. These in no way interfere with the door opening but successfully supply the area with additional storage space.

TO BUY OR SELL REAL ESTATE

See

JOHN KINZLER

REALTOR & BUILDER

670 W. Huron FE 4-3525

To Buy or Sell Real Estate Call the "All-Woman Realty"

THELMA M. ELWOOD

Realtor

5143 Cass-Elizabeth Rd. FE 4-3844 or FE 5-7284

Pontiac's Most Complete Selection of

Unpainted Furniture

The

Pick and Paint Store

143 Oakland Ave. FE 5-9562

Real Estate Service . . . At Its Best!

To Buy or Sell Real Estate or Land Contracts . . .

SEE

WM. H. KNUDSEN

Realtor

510 Pontiac Bank Building

Phone FE 4-4516

Quality? Price?

See This Famous

ARMSTRONG

OIL or GAS

FURNACE

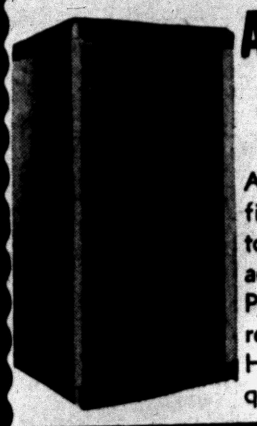

And find out why this fine modern furnace and top quality installation add up to the LOWEST PRICE for your heating requirements. Goodwill Heating offers the finest quality merchandise properly installed to guarantee your heating satisfaction.

it's Completely AUTOMATIC!

Only a Rich Man— Can Afford a Poor Furnace!

See It at Your Heating Super Market

GOODWILL AUTOMATIC HEATING

3401 West Huron. (Corner of Elizabeth Lake Rd.) FE 2-7849

SEE BEAUTIFUL . . .

Bloomfield Knolls

A New Development of 140 Ranch Type Homes

MONTHLY PAYMENTS AS LOW AS $55.00 Plus Tax, Insurance

$650.00 Down to GI's

Greer Road MODEL HOME OPEN DAILY

Turn right off Commerce Road onto Hiller Just Past Cass Lake

Call FE 5-9535

To Buy or Sell in the Drayton – Waterford – Clarkston Area

See

WHITE BROS. REAL ESTATE

5660 Dixie Highway OR 3-1873

VETERANS! NO MONEY DOWN!

WILSHORE ESTATES

3 BEDROOM RANCH HOMES

50 ft. in length — conveniently located near schools and churches

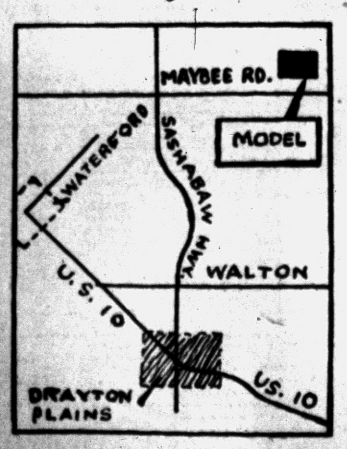

- ½-ACRE LOTS
- PAVED STREETS
- ALUMINUM STORM WINDOWS and SCREENS

AND LOOK AT ALL THESE EXTRA FEATURES:

- Paved Drive to Carport
- French Doors to Patio
- 66 Ga. Automatic Hot Water Tank
- Closets with Sliding Doors
- Minimum 100 Ft. Frontage
- Choice of Colors Throughout
- Birch Plush Doors
- Huge Picture Window

MODEL NOW OPEN AT MAYBEE RD., ½ MILE East of SASHABAW HWY.

WILSHORE ESTATES — So distinctively suburban, yet so conveniently located. Rambling modern Ranch Homes featuring so many extra features and conveniences. See for your self — the WILSHORES ESTATES HOME.

MONTHLY PAYMENTS Just $61.58 Plus Tax and Insurance

WORLD BUILDERS Phone UN 4-8700

VETS!

Here is a BIGGER, more livable home for you...

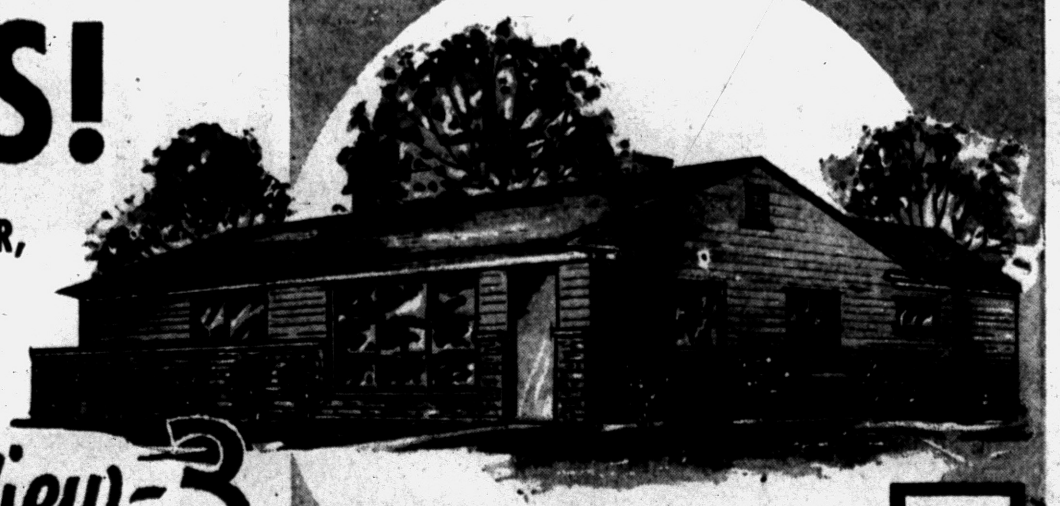

BayView-3

3 BED ROOMS—1½ BATHS

IN BEAUTIFUL

MACEDAY GARDENS

This is what you get

- Face Brick or Ranchstone Front
- Vestibule with Guest Closet
- Birch Kitchen Cupboards
- Formica Tops
- Asphalt Tile Throughout House
- Walk-in Closets
- Lavatory in Master Bed Room
- Large Utility Room
- Forced Air Oil Heat
- Choice of Paint Colors
- Choice of Tile Colors
- Aluminum Picture Sash, Wired for Storms

Compare Before You Buy!

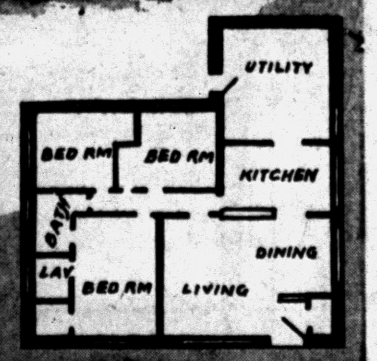

Only $600 DOWN plus costs

$11,875 FULL PRICE

Including 100 FT. WIDE LOT

Payments Approx. $80 Month

Conveniently located 5 miles west of Pontiac . . . Can be reached via US 10 and Williams Lake Road or via Telegraph—M-59 and Airport Roads

MODEL

Adamson and Warbington

OPEN EVERY DAY

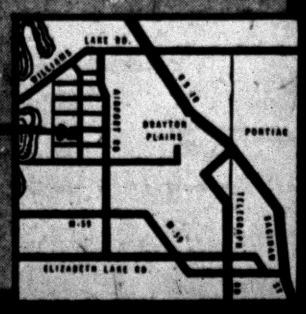

Exclusive Sales Agent

C. SCHUETT REALTY, INC.

8081 Commerce Road EMpire 3-4197

Use Putty Knife

Use a putty knife, so that the putty surface can be smoothed off nice and flat. Thumbs are good for a lot of things but not for applying putty. If you press the putty in with your thumb it will leave a slight dent in the putty.

SPECIALS
on
Soil Pipe
Sewer Crock
Drain Tile
and
Fittings
COPPER TUBING and FITTINGS
UNION LAKE LUMBER CO.
7234 Cooley Lake Rd.
Phone EM 3-3061
Next to TB Sanatarium

FRED W. MOOTE
Electrical
CONTRACTOR
State & City Licensed
WIRING INSTALLATIONS
• COMMERCIAL
• INDUSTRIAL
• RESIDENTIAL
Over 25 Years in Pontiac
845 West Huron St.
FE 2-3924 & FE 2-4008

Specializing in
Custom Building
3-Bedroom Homes
and Remodeling
bender of birmingham
FE 2-9981 or MI 4-4941

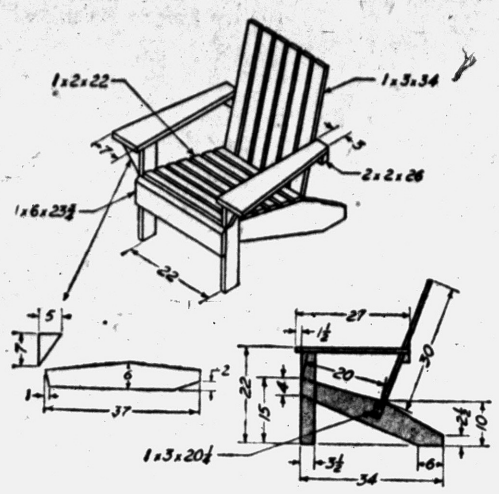

Attractive Lawn Chairs Both Sturdy, Graceful

Lawn chairs should be sturdy as well as attractive.

The chair shown here is made of lumber 1-inch thick, except for the 2 by 2-inch back support.

Cut the pieces to the sizes shown in the drawings. Sand all pieces before assembly, rounding exposed edges.

First assemble the legs and seat frame, using glue and No. 10 flathead screws, 1½ inches long, countersunk. Space the seat slats evenly. Then, add the arms and back support, beveling the latter to conform to the slope of the back—in line with the lower back support.

Space the back slats evenly. The completed chair man be finished with weatherproof enamel, paint, or spar varnish to match other lawn furniture.

Moderns Prefer Small Area Rugs or None at All

Most young moderns like the streamlined appearance of a polished floor with only small area rugs or no rugs at all, according to a survey conducted among couples married during 1952.

* * *

Among the 1,000 young homemakers who were queried in the survey, sponsored by a national magazine, only 7.1 per cent chose to buy wall-to-wall carpeting. More than half (53.9 per cent) had either no floor covering whatever—deciding in favor of polished wood floors—or purchased linoleum, asphalt tile or some other type of smooth surface flooring.

According to the magazine most of those interviewed made use of rugs—either large rugs with bare floor borders or smaller accent rugs.

Those with no floor coverings at all apparently plan to keep it that way since another part of the survey disclosed that an electric floor polisher was mid-way on a list of 19 appliances "wanted most" by brides.

Ease the Strain

To avoid unnecessary fatigue or strain from frequent reaching, steel kitchen cabinet dealers plan steel wall unit installations at the height that's best for the homemaker.

Woman of the House Now Varnishes the Boat

Now that the nation's interest in motor boating has boomed to the point that there are five million power boats in the country, women are working beside their husbands on the task of boat maintenance.

According to Ken Niles, former radio announcer who now operates an elaborate sailing marina at Newport Beach near Los Angeles, boat varnishing is now done almost exclusively by women. A recent issue of Life Magazine carries a story in which Mr. Niles says that women "do a more painstaking and better job than men."

Make Lap Table

For an elderly person or invalid, a lap table is helpful. Make one from a piece of 3/16" hardboard cut to 18"x24". Into one edge, using a keyhole saw, cut a semi-circular waist-size notch. Round the corners and lightly bevel the edges with a file or sandblock. The lap table is handy in a chair or in a bed while reading, writing or playing cards.

New Savings Association Has Home Plan Services

When the Pontiac Federal Savings and Loan Association opens its new building at 761 W. Huron on July 20, there will be a new service offered by this firm for prospective home builders.

A special room has been designed for this building which is equipped with a large variety of home plan books. Both the small home and the large home plan will be featured and the source from which the plans can be obtained will be listed.

"Everyone is invited," says James Clarkson, secretary-treasurer of the Association, "to come and look through these books of plans before they decide upon a home style."

A much needed service in this rapidly growing area where new homes are being planned each day, this service will have representative work of many of this country's leading architects and home designers. The plan room will have the same business hours as the Pontiac Federal Savings & Loan Association.

PAUL A. KERN
Realtor
31 Oakland. FE 2-9209
Where the BUYER and SELLER Meet
. . . Since 1919

Cut Out Leg Holes

When fitting linoleum around the legs of radiators and similar heavy objects, it's better to cut the linoleum out to fit around the legs rather than allow the legs to rest on the linoleum.

Keep Hardboard Handy

Keep assorted sizes of versatile hardboard around the home for such uses as a laundry tub cover, for protecting the automobile back seat while hauling heavy or sharp articles, for lapboards in writing, drawing or typing, for holding flower pots and vases, for replacing a cane chair seat, for renewing the bottom or sides of a trunk, for a sunshade or on-the-ground picnic or game table.

Oust Rust on Pipe

Before repainting a metal surface, remove every trace of rust and prime the bare spots with red lead, zinc yellow or zinc dust paint.

Ready MIX CONCRETE
STRENGTH ECONOMY DURABILITY
IT'S SMART TO BUILD with CONCRETE or CINDER BLOCKS
FE 4-4570
FE 8-0332
VAN HORN and SONS
199 Mechanic Street

Today's Modern Kitchen, "Old Salem Maple" for Today's Trend in Natural Wood Finishes. Casual, yet smart . . . especially suited for Today's Ranch Homes . . .

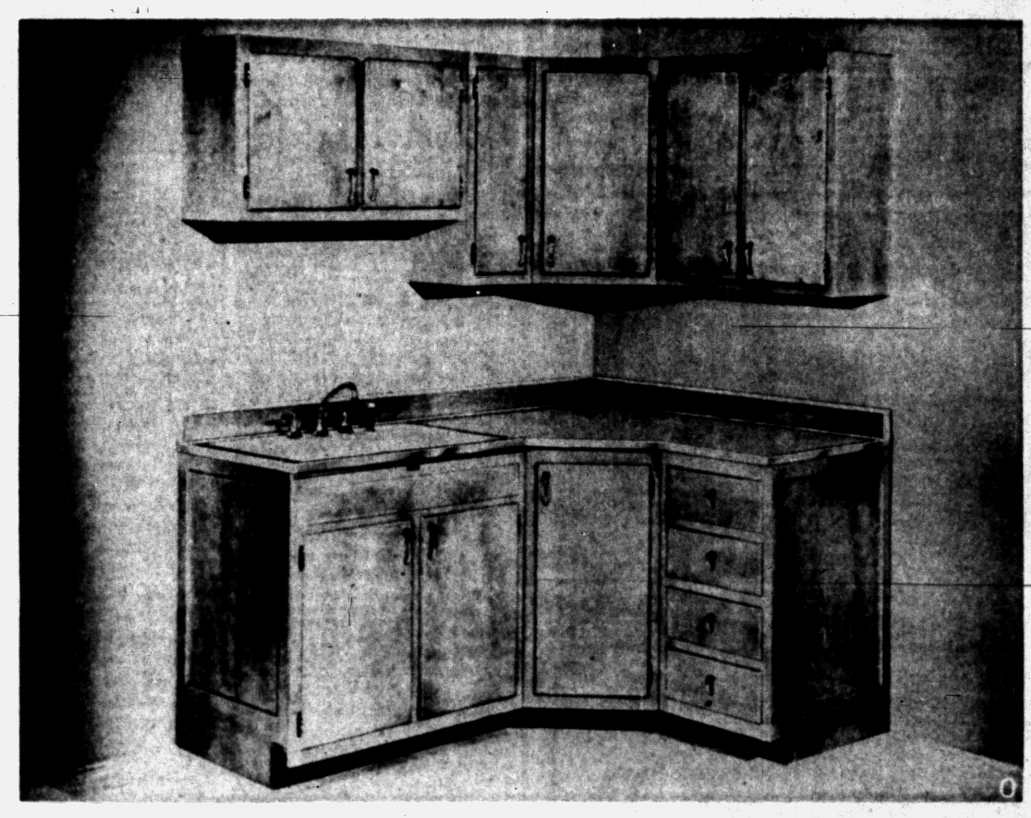

These units manufactured of hardwood and of best furniture construction. Beautifully finished in mellow maple. You may select the combination best suited for your needs from the numerous units shown at our office.

FHA and BANK TERMS — NO MONEY DOWN — 36 MONTHS TO PAY!

PONTIAC MILLWORK SALES CO.
FE 5-0283 2005 Pontiac Rd. FE 5-0283

See the Home That Protects Your Investment



Completely Furnished
MODEL HOME
OPEN
DAILY and SUNDAY
12 to 7

"Clarkston Ridge Estates"
$12,150
NO MONEY DOWN
TO VETERANS

Your chance to purchase your future dream home in one of the few remaining areas close to Pontiac. Near High School and Grade School. Constructed of the very best in materials by one of this area's capable builders, Lloyd & Stan Caplan. You're sure of getting more for your building dollar in a home . . . in an area that protects your investment dollar.

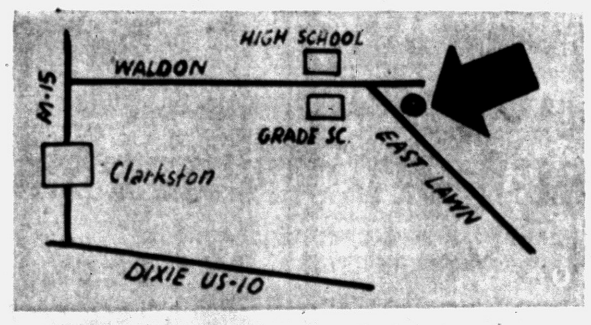

William A.
KENNEDY
REALTOR
Exclusive Sales Agent
Office 3097 W. Huron FE 4-3569

Outstanding Features:
• 1½ Baths
• Full Tile Bath
• Custom Built Kitchen Cabinets with pantry
• Forced Air Oil Heat
• Lots 100x150
• Paved Streets
• Brick Fronts
• Three Bedrooms
• Sliding Wardrobe Doors
• Mahogany Doors Throughout
• Over 1,000 sq. ft. Living Space
Built by
Lloyd & Stan Caplan

Your Dream Kitchen

Custom-Built to Exact Measurements!



Built of Matched Panels of Select Birch

Any Built-In Feature Such As:

THERMADOR RANGES AND OVENS
ELECTRIC DISHWASHERS
VENTILATING HOODS
REFRIGERATORS
FOOD FREEZERS
LAZY SUSANS
COUNTER TOPS OF GENUINE FORMICA OR COVED MICARTA

Finest Quality Modern, Colonial or Contemporary Hardware

We're specialists in designing and building Custom Dream Kitchens and Bathroom Vanities for your new home or to modernize your present home. Prices include complete installation. Estimates free.

Terms Available — See Our Display at

The CABINET SHOP

Open Monday and Thursday Eves. 'til 9

3088 West Huron — Near Elizabeth Lake Rd. — FE 5-9331

Difficult Cracks Require Skill

Molding Will Cover Damage Near Chimney or Corner

We've found from sad experience that while some cracks about the house can be repaired easily and repaired for good, some are not only difficult to fix but won't stay fixed for more than a week or so.

* * *

Such a crack is the one that often appears on an inside wall where the fireplace and chimney join the interior walls. This crack is due to a difference in movement between the chimney and the house structure. To prevent serious damage to either the chimney or house framework, these two structures are set apart and completely independent. This method of construction avoids serious troubles but it does cause cracking of plaster or wallpaper at the seam where house walls and chimney meet.

About the best way to handle this crack is not to patch it up but to cover it with a piece of molding. The molding should be fastened either to the wall or to the fireplace and chimney—not both. If it is fastened to just one of the adjoining surfaces, it will move as needed but will always keep the crack in the plaster covered up. If quarter round molding is used, painted to match the finish on the wall, it will hardly be conspicuous.

Another spot where cracks occur that are troublesome to fix is at the corners of rooms. Here again the trouble is due to movement of two structures and a strip of quarter round molding fastened over the crack is the simplest cure.

* * *

The other suggestion is to cut back the plaster on each side of the crack for a couple of inches and then install a strip of metal lath fastened to the wall framework. This will act as reinforcing and help prevent the crack occurring again after plaster has been applied to the lath.

Prepare Fence Posts

Fence posts and other underground lumber need preservatives to prevent rot. Chlorinated phenols and zinc naphthenates penetrate pores and repel fungi. These can be painted over. Copper nahthenate and creosote also are preservatives, but tend to bleed through paint.

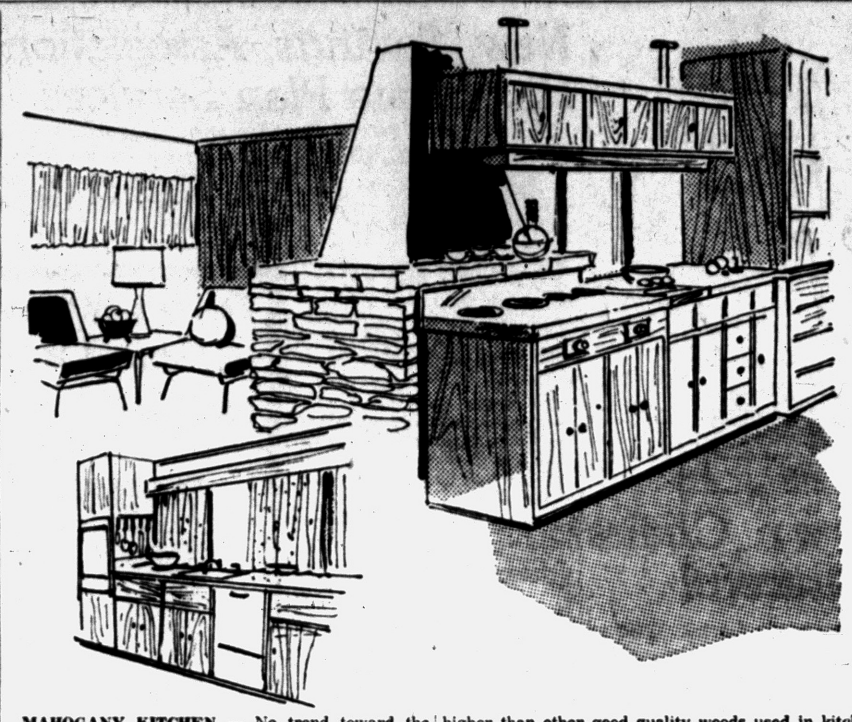

MAHOGANY KITCHEN — No trend toward the use of natural wood in the home could go far without making the most of mahogany — a wood that's handsome and elegant, versatile and practical. It's very much on the upswing now for furniture use, and for wood walls, and — as you see here — it makes the most beautiful kitchens.

The open plan of living room and kitchen may have prompted this use of mahogany for cabinets on the kitchen side, to match the wood wall in the living room area — and a very handsome continuity of architecture and decoration it is. But mahogany is also being used for the modernizing of kitchens in older homes as well as for the latest in kitchen design in new homes.

You may not have thought of mahogany for a kitchen because the wood is so closely associated with furniture of the 18th Century, the era of great design by the great designers, Chippendale, Sheraton, and Hepplewhite; and this suggests elegance that would be too expensive.

Actually, mahogany is priced surprisingly little higher than other good quality woods used in kitchens, and sometimes the actual cost of cabinet lumber is the same. Mahogany comes from very large trees, and the lumber is of consistently good quality; while wood from smaller trees may involve more waste. The excellence of the wood in general means that the most expensive grade is hardly required for a kitchen. Consult your dealer to make exact comparisons with other woods.

The true lure of mahogany for this use is, of course, that the new kitchen will be so handsome, but the practical features of the wood are convincing, too. A proper finish to bring out the natural mahogany grain, plain or beautifully figured, leaves the wood in condition to be wiped off easily with a damp cloth, and waxing is all else that's needed.

Where moisture and decay are a problem, mahogany is a stand-out because it is highly resistant to shrinking and swelling, and to insects and organisms of decay. Boat builders haven't been using mahogany all these years without good and sufficient reason.

Dry Before Finishing

Never apply a wood preservative to wood that is wet or green. Wood in this condition just won't absorb the preservative and to be effective, the preservative must get into the wood itself—not just sit on the surface.

More than 90 per cent of all bituminous coal produced in the U.S. is cut by machines.

Give Your Floors that

Bowling Alley SPARKLE *with* FABULON

Finish your floors with FABULON, the fabulous floor finish. Enjoy the lustrous beauty — the rugged brawn of a bowling alley, right in your own home. FABULON actually is a famous bowling alley finish, reformulated for home use. FABULON's so hard, so tough that dirt and grime just won't grind in. That's why FABULON-ed floors never need waxing or scrubbing.

FREE! Valuable DO-IT-YOURSELF instruction manual — HOW TO FINISH WOOD FLOORS . . . OLD OR NEW; 24-pages illustrated. Describes latest methods and materials. Come in for your free copy.



only $1.98 qt. $6.79 gal.

PONTIAC PAINT MFG. CO.

17-19 S. Perry St. — FE 5-6184



the new FLEXALUM ALUMINUM DOOR CANOPY

There's a Flexalum Awning for every Installation: Windows! Carports! Patios!

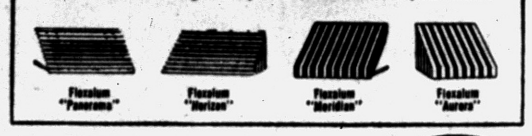

NO MONEY DOWN! FREE ESTIMATES! Open Sun. 1-5

Guaranteed by Good Housekeeping

L&V AWNING COMPANY

FE 5-2102 — 163 W. Montcalm

WE MAKE The Better Blocks

OUR LATEST EQUIPMENT GUARANTEES YOU THE BEST BLOCKS



No Finer Blocks Can Be Bought Anywhere

A New Process—Ours Alone—Gives You Stronger Building Blocks, Lighter in Weight for Easier Handling . . .

If you are considering masonry construction, see these new Blocks before you build — Available only at Tru-Bilt!

TO OUR CUSTOMERS

This is the latest STEARNS AUTOMATIC BLOCK MACHINE. It's the finest block machine made. WE BOUGHT IT TO EXPEDITE PRODUCTION, TO MEET DEMANDS FOR BETTER BLOCKS, & TO SELL BLOCKS AT THE LOWEST POSSIBLE PRICE.

STRUCTURAL STEEL
RESIDENTIAL
COMMERCIAL
INDUSTRIAL



SEE US FOR YOUR

Cement and Mortar . . . Steel overhead Garage Doors . . . Heatilator Fireplace Units . . . Fire Brick . . . Drain Tile . . . Aluminum Foil Insulation . . . Glass Blocks . . . "Thoroseal" Waterproof . . . Brick . . . Ledge Rock . . . Etc.

TRU-BILT BLOCK CO.

Masonry Builders' Supplies — FE 4-9531

"The Home of Better Blocks" — 1992 Pontiac Dr.

NEAR TELEGRAPH AND ORCHARD LAKE ROADS

Sagging Second Story Flooring Should Be Fixed

By HUBBARD COBB

As we've said before, repairing a sagging floor when you can get under it with posts isn't too difficult. But when a second floor sags, you're in for a good deal of work.

The first thing to do is find out if the floor has just sagged or if some of the joists have cracked making the floor unsafe.

Best person to give you this information is a carpenter or contractor. If the trouble is with the joists, better leave to him the job of making it solid again.

SINGLE FLOOR

If you've got just a simple sag, there are several things to be done. If it's a single floor you can rip up the floor boards and use strips of wood to make the tops of all the joists level. After this, the floor boards are nailed back into place.

If it's a double floor, ripping up both layers of flooring is going to be a long and involved undertaking. Probably the fastest but not necessarily the least expensive, would be to level up the surface of the floor, put down some type of underlayment and then cover this with resilient flooring—linoleum, asphalt tile or something similar.

There are two methods used to level off the old floor before the underlayment goes down. One is with strips of wood of varying widths. These can be used to fill in the low spots and bring things more or less level but unless you have some type of power saw, cutting these strips to varying widths is going to take a lot of work.

OTHER METHOD

The other method is to level off the old floor by using a plastic floor underlayment and when this is dry setting down the sheets of hardboard or plywood.

These are nailed through the plastic underlayment into the wood flooring below and then the finish flooring is cemented into place.

Walled Lake Man Named Sales Head

Myron F. Poe, of Walled Lake, has been appointed sales representative for Modular Homes Inc. of St. Louis, manufacturers of three and four bedroom contemporary redwood home.



MYRON POE

He will be responsible for the selection and franchising of Modular dealers throughout Michigan.

Poe is a graduate of Wayne University and has done advanced study in architecture. He is active in Detroit PTA and Oakland County real estate work.

He and his wife Katherine, and their two boys, Linkie, 4, and Jeffrey, one month, live at 7175 Richardson Rd.

Make Glazier's Points

If you're stuck, you can make glazier's points for replacing window glass out of tin cans. Just snip out the pieces with a pair of tin snips. And when you've finished with the putty, apply some linseed oil or a piece of wax paper over the unused portion and then put the top back on the container good and tight.

IT'S EXTRA SIMPLE to solve everyday problems through The Pontiac Press Classified ads. Phone FE 2-8181.

LET US PUT A BETTER ROOF OVER YOUR HEAD

We Specialize in COMMERCIAL BUILTUP ROOFING

Phone FE 2-8021 — 353 N. Cass — Established 1918

Get An Estimate Without Obligation

HUGUS-MARSH ROOFING & INSULATION CO

REFRIGERATION SERVICE

All Types—All Makes Commercial and Residential

DAY OR NIGHT SERVICE

Authorized Kelvinator Sales & Service

MASON REFRIGERATION

FE 2-6400 — 461 Elizabeth Lake Road

INSURANCE Is Our Business

THATCHER PATTERSON & WERNET

600 Community National Bank Bldg. — FE 2-9224

Should We Own a Water Softener?

OR

RENT ONE?



For Only Pennies a Day We Will Install a Genuine Reynolds-Shaffer Ball-O-Matic

to use as your very own. The MBR-30 Softener is a 30,000 grain capacity standard Ball-O-Matic Softener. It has all the dependable automatic features needed in any water softener! It is extremely easy to take care of

WITH

DOWEX MINERALS

If you decide later that you would like to buy or own it, we will allow the full credit of all rental.

The Unit Shown Sells for Only $149.50

And We Allow the Easiest of Terms!

Call FEderal 4-3573

CRUMP ELECTRIC

3465 Auburn Avenue — Auburn Heights, Mich.

Richmond Knolls CHIEFTAIN MODEL HOME

G. I.'s NO DOWN MONEY

FEATURES:

- California Contemporary Windows
- Custom-Built Kitchens
- Walk-in Closets
- All Copper Plumbing
- Paved Streets
- Large Utility Room and Storage Room

PAY ONLY $70 A Month

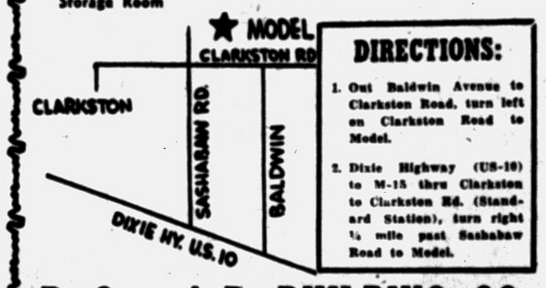

DIRECTIONS:

1. Out Baldwin Avenue to Clarkston Road, turn left on Clarkston Road to Model.
2. Dixie Highway (US-10) to M-15 thru Clarkston to Clarkston Rd. (Standard Station), turn right ½ mile past Sashabaw Road to Model.

R. S. and R. BUILDING CO.

Model Phone MAple 5-0107

LAKE PRIVILEGE LOTS

FROM $125 DOWN
$25 Month

¾ ACRE LOTS
$25 Down
$25 MONTH

2½ ACRE LOTS
$125 Down
$25 MONTH



Also Remaining—3 Lake Front Lots
—Easy Terms—
Open Every Saturday and Sunday

Drive Out Joslyn 3 Miles. North of Walton Blvd. to salesmen.

WRIGHT-VALUET

345 Oakland Ave.

FE 5-0693 — FE 5-9441

Opening Window on Other Side —Fan Secret

By HUBBARD COBB

It seems that while a lot of people have installed attic exhaust fans to make their homes more comfortable during the hot weather, a lot of these fans aren't operated in the correct manner and therefore don't give the degree of comfort they should.

* * *

For example before the fan is started up in the evening, you should open the window in each room that is most distant from the fan and leave the rest of the windows closed. This will allow the fan to pull the cool air through the open window and allow it to circulate across the entire room.

To increase the efficiency of the fan on a very hot night, shut off as many rooms in the house as possible so that the fan can concentrate on cooling the bedrooms.

* * *

In the morning, all the windows should be closed and the fan operated from time to time to remove the heat that builds up in the attic and along the ceilings. Around mid-morning, open a couple of windows on the shady side of the house and as close to the fan as possible.

This will help get rid of the hot air from the rest of the house left over from the previous night.

During the day the chances are that the air outside will be warmer than the air inside the house so naturally you don't want the fan to pull this in. Just as soon as the sun goes down, however, the outside air will be usually a good many degrees cooler than the inside air so this is what you want the fan to pull indoors.

Brace Clothes Poles

Clothes line posts won't sag if they are braced with 2 in. by 4 in. braces. Set the braces so that they face in, face to face so to speak. If they are placed on the far sides of the posts, they won't have much bracing effect.

HOMES FOR AMERICANS



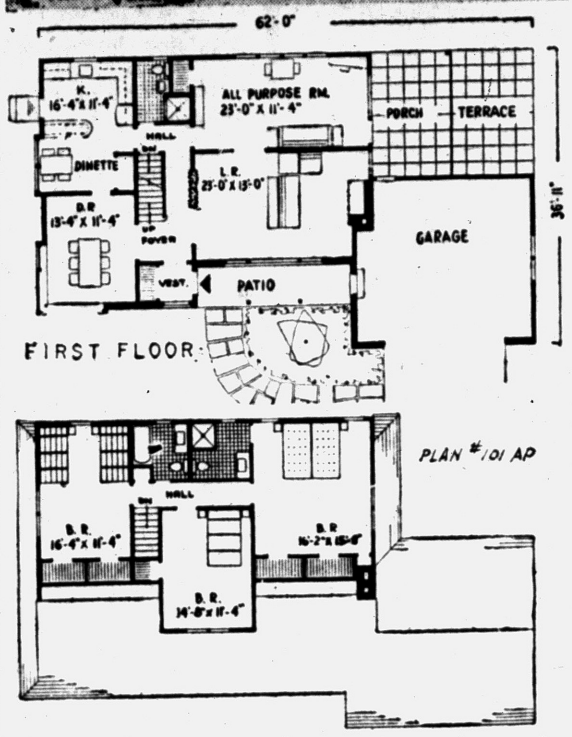

LOW RAMBLER — Two stories in the rear, this house presents a low and rambling front. Corner windows cheer the front dining room. A large living room with a corner fireplace opens into a spacious informal family room. A covered porch and an open terrace are secluded behind the two-car garage. Three bathrooms and the kitchen are grouped for economical plumbing. This is plan 101AP by Samuel Paul, architect, 89-51 164th St., Jamaica 32, N. Y. The house covers 1,032 square feet without garage and porches.

Girder, Columns Reinforce Floor Which Vibrates

As most of you know, the simplest way to stiffen a floor that vibrates when it's walked across is to install a girder under the floor joists and then support this at eight foot intervals or less with steel columns or posts. Trouble with this method is that the posts break up the basement floor area and you may not be able to do the job by yourself. There are, however, other ways to stiffen a floor and they'll work in a good many cases.

* * *

One way to stiffen a floor is to install cross bridging between the joists. This consists of 1 in. x 3 in. wood strips nailed between each joist to form an "X." There should be a row of bridging in any span of joists over 8 feet. The purpose of this bridging is to distribute the weight on the floor over several of the floor joists and also to stiffen the joists and prevent them bending over.

* * *

Another trick for floors is to reinforce the joists. This is done by spiking a 2 in. x 4 in. to each side of each joist so the bottom edge of the 2 in. x 4 in. comes flush with the bottom edge of the joists. The ends of the 2 in. x 4 in. should rest on solid masonry—the foundation wall—and the ends should be treated with a wood preservative so they won't decay.

Some floors are weak because notches have been cut in the underside of the joists so that pipes could be set up into the joists. These notches can be covered over with metal straps which help give the joist strength.

There are more than 7,000 miles of tunnels and drifts underlying the area of Butte, Mont.

Attic Louvers Eliminate Damp Roof Conditions

Most regular readers of this column know that we are very much in favor of attic louvers. They keep the attic free from dampness in the winter and they help to cool it in summer.

The topic we'd like to discuss today is how many louvers to you need and where should they be located.

As a general rule, you should have 1 square foot of free louver for every 100 square feet of attic floor space. Now, if you apply wire screening over the louver to keep out insects and rodents, you'll decrease the efficiency of the louver somewhat. It's therefore best to have something more than 1 square foot of louver for each 100 square feet of attic floor space.

BEST LOCATION

The best location for these louvers is as close to the peak of the roof as possible. If your home has a conventional pitched roof with gables at each end, the spot for the louvers is high up on each gable end. This will produce a nice wash of air through the attic. Many homes, however, don't have a roof that makes installation of louvers this easy.

Some roofs don't have any gable end at all. In these cases, the louvers can be installed along the roof eaves.

There are special louvers made for this type of installation or you can simply cut a hole in the soffit—the covering over the portion of the eaves that extends beyond the walls of the house—and cover this with screening.

* * *

Another type of installation can be made in the roof near the peak. Here you use a special roof ventilator which is installed into an opening cut in the roof and which is designed to be weatherproof.

Make Painting Easier

Before you paint windows, coat the glass with a paste made of soap and water. After you've finished painting, wipe away the paste and any paint that got on the glass will come off with the paste.

WHY OVERWORK when you can get good help easily and quickly through The Pontiac Press Classified ads? Phone FE 2-8181.

SEE US FIRST

FIRST For Best Price and Quick Service

Land Contracts
Real Estate
Insurance
Trust Service
Investments

Dawson & Watson
R. J. Dawson, Hugh A. Watson
11½ N. Saginaw St.
Ph. FE 2-5420, Pontiac

Anchor FENCE
Beauty with Protection



PROTECT CHILDREN, PETS and PROPERTY
—with sturdy, permanent Anchor Fence. Requires no annual painting—is zinc coated after weaving, not before. Call for FREE estimate.

62 Years of Fence Building
FE 5-7471

NO DOWN PAYMENT | 1st PAYMENT IN SEPT. | 36 MONTHS TO PAY

Mueller Climatrol



Mueller Climatrol
OIL OR GAS

This FUEL-THRIFTY FURNACE gives top performance, economy —for your small home. See us for complete details on this sparkling new furnace . . . and others in the nationally famous Mueller Climatrol line.

HARNECK HEATING
Phone FE 2-2530
2615 Orchard Lake Road



MODERNIZE YOUR BUILDING WITH
PC GLASS BLOCKS

PC Glass Blocks are the mark of a modern building. Easily installed, they effect actual savings through lowered heating and maintenance costs. And Glass Blocks improve a building's appearance, whether it's a store, school, factory, or home. Call us today.

SIBLEY
COAL & SUPPLY CO.
140 N. Cass Ave.
FE 5-8163

PAINTING THE OUTSIDE OF YOUR HOME IS OBSOLETE!

THRIFTY HOME OWNERS WHO KNOW

USE CAST-O-STONE

Cast-o-Stone is nature's own product — so now instead of painting or siding your home take advantage of turning your home into one of stone-lasting beauty and value.

Make your dreams come true! Let our designers show you a design which will fit the architectural lines of your home at no obligation or cost.

Regardless of whether you have a brick—frame—stucco siding or a block home.

Cast-o-Stone is a genuine puverized-stone re-formed to fit the individuality of your home.

More complete Cast-o-Stone homes than any other type—there must be a reason.

20-YEAR GUARANTEE



NOW YOU CAN GET the LUXURY of STONE for YOUR HOME

CAST-O-STONE ends painting forever — so throw away your paint brushes. Call now for FREE estimates. Lowest price ever.

Prices Starting at

$319 NO MONEY DOWN

NOT A NAIL-ON SIDING — NOR A DYED CEMENT PUT ON LIKE TILE



First Payment in Sept.—F.H.A. Terms

BUY THE BEST "COSTS NO MORE"

CALL ORlando 3-9081 For Free Estimates TODAY!

CAST-O-STONE
2536 DIXIE HIGHWAY

OPEN SUNDAY 10 TO 6

IN BUSINESS 20 YEARS

MAIL COUPON TODAY

CAST-O-STONE CORP.
2536 Dixie Highway, Pontiac, Mich.

Name .....
Address .....
City ..... Phone .....

FEderal 4-1961
Earl S. Raby
House Doctor

Garage Doors — Repaired and Adjusted
Steps—Built or Repaired

REPAIRS ON—
Doors
Windows
Leaky Faucets
Broken or Loose Furniture
Floor Lamps—Table Lamps

All Minor Repairs Around the Home

Antiques a Specialty

727 EAST TENNYSON
PONTIAC, MICHIGAN

Lumber
SASH & DOORS
BLDR'S SUPPLIES
BUILDERS' HDWE.
PAINTS
DICKIE Lumber Co.
2495 Orchard Lake Rd.
Phone FE 4-3538

"The Home of your Dreams"

THE SORRENTO

3 Bedrooms, 18-Ft. Family Room
2½-Car Recreational Garage

ONLY $23,690 Complete

Including Beautiful Acre Lot . . . Landscaping . . . and all Utilities

Featuring; All Brick, 1½ baths, Radiant Heat, Plastered Walls, Natural Fireplace, plus many, many other features.

1630 Sq. Ft. plus 2½-Car Recreational Garage

Duplication Price $18,990



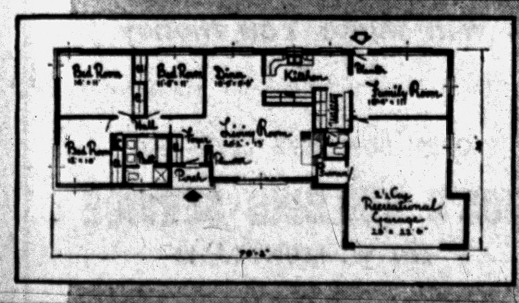

It's the plan that makes a house a home

Ranch Homes Inc.
CUSTOM BUILDERS
625 HUNTER BOULEVARD
BIRMINGHAM

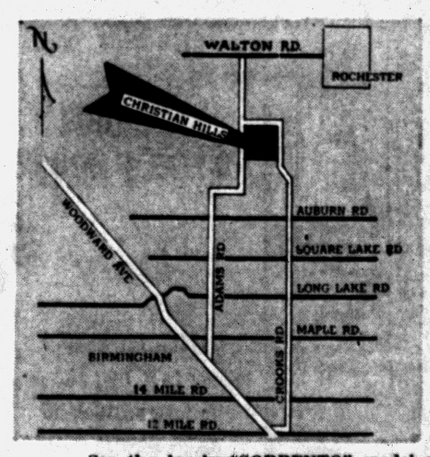

See the lovely "SORRENTO" model at

Christian Hills Estates

DIRECTIONS:

Drive out Woodward to 14 Mile Road, turn right to Crooks Road, then turn left to models.

CHRISTIAN HILLS OFFERS YOU:

- A rolling, wooded subdivision
- 255 picturesque lot sites
- A controlled community
- Choice of 22 outstanding 3 and 4 bedroom plans
- Color coordinated interiors and exteriors
- Close proximity to schools and shopping

JO 4-6588—MIDWEST 6-2646—JO 4-6291

You can get a few more years of service out of a tin roof that has rusted by coating it with roofing cement.

Specialists in Re-Modeling!
ELLIS CONST. CO.
2690 S. Woodward
FE 2-2671

Commercial and Industrial Wiring Specialists
BALLARD ELECTRIC CO.
543 S. Paddock St. FE 4-4201

Sock Stretcher Aids in Retaining Shape

Woolen socks will retain their shape better after laundering if they are stretched over a shape. A set of stretchers may be made by cutting 3/16" smooth-on-two-sides hardboard to the proper shape with a coping or jig saw. Bevel the edges with a sandblock or file. To speed the drying, bore several holes in the stretcher with an expansion bit. Sweaters may be stretched similarly.

A good finish for interior wrought iron is coach black. If you want to give it a dull shine, apply varnish over the coach black after it's dry.

Westridge – of – Waterford
Northern Pontiac's Finest Subdivision Area
Featuring Custom-Built Homes of Distinction
MODEL OPEN
4212 Ledgestone Drive
Sundays 1:00 to 6:00 P. M.
or by Appointment
DIRECTIONS: Off Dixie Hwy., near Waterford. Turn on Cambrook Lane to Ledgestone Drive—right to Model.
HELTMAN & TRIPP
Builders and Developers of Westridge-of-Waterford
22 W. Lawrence. FE 5-8161

JULY SPECIAL!
EXTRUDED ALUMINUM
COMBINATION DOORS
32" & 36" Width — 80" High with new height adjuster. Precision built for quiet, trouble-free life, quality and service.
$32.50
DIXIE LUMBER CO., Inc.
831 Oakland Ave. FE 2-0224

MODERN–COMFORTABLE–LOW COST
2 and 3 BEDROOM
NATIONAL HOMES
"A HOME YOU CAN AFFORD"
LOCATION: Drive north on Dixie Highway to Sashabaw, north on Sashabaw to Maybee Rd., right on Maybee Rd. to 5010 OAK PARK DRIVE
OPEN Mon. thu Fri. from 9 until 5
JOHNSON CONSTRUCTION
Model Home Phone OR 3-2757 Office Phone MI 4-0328


SWIMMING POOLS
Now Every Home-Owner Can Afford One!
Made from the finest reinforced concrete and steel. Sizes to meet your requirements. Complete with large sun deck and promenade.
$2,350
Satisfaction Guaranteed
Can Be Financed
BLOOMFIELD POOL CO.
15½ E. Lawrence St. FE 5-7221

GM Employes Get 25% Discount
PLUS HOLDEN RED STAMPS!
"Do-It-Yourself" Heating Bargains
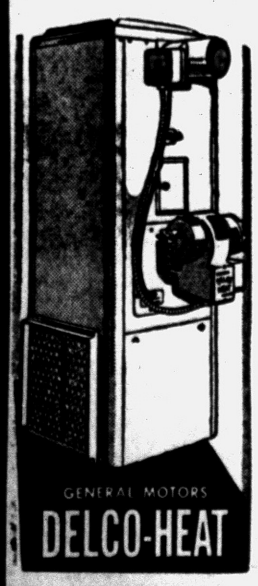

Perimeter Heat for AVERAGE 6-ROOM HOUSE
$549 Complete Price Including Discount
Only $4.04 Per Week
INCLUDES—
Delco 84,000 BTU Furnace
Automatic Controls
All Necessary Ducts
275 Gallon Tank
All Accessories — Layout
Installation Instructions
Pontiac's Only Heating Dealer That Gives HOLDEN RED STAMPS
Have Your Summer Furnace Cleaning Done NOW!
NO MONEY DOWN–36 MONTHS TO PAY
O'BRIEN HEATING & SUPPLY
Authorized Oakland County Distributor
371 Voorheis Rd. FE 2-2919

Easy-to-Make Vinyl Plastic Raincoats Protect Outdoor Furniture From Storm

YOU CAN make gay weatherproof coats to put outdoor furniture in the glamor bracket even when it rains. A wider range of patterns and textures is avilable in standard quality vinyl film plastic these days. New decorator designs and colors are sparkling examples of what is happening to plastic materials. You can stitch them up yourself on your trusty sewing machine with these time-saving hints offered by local sewing center experts . . .

Estimate your yardoge first. To measure for the chair center section, start with top center section of the chair. This runs from the floor at the back of the chair over the back to the floor at the front of the chair.

To measure length of side section, measure the top of the chair measurement to include the other back to the floor. Double this side. The width of the fabric is adequate for the average chair. Reduce all inches to yards.

To measure for a chaise, measure the top center section of the chaise in the same way as the chair. That is from the floor at back, over the back and straight down across the foot to floor at front. To estimate the yardage for side sections, measure from top of back straight down to foot of chaise, as though you had drawn a string taught from top to foot. Double this measurement to include the other side. Add the total number of inches and reduce it to yards.



WEATHERPROOF COATS — Outdoor furniture covers are easy to make on the sewing machine with smart decorator vinyl available by the yard. Dining table with rustproof coloramic frames and weather resistant tile top needs no cover-up.

CUT FABRIC

Lay fabric lengthwise along chair from floor at back, over top and across to floor at bottom. Cut the center section at this point. Now cut side sections using measurements previously taken. Use paper clips to attach center and side sections together. To achieve neat fit adjust clips along seam lines allowing for arm slant. Trim plastic at seam line.

Next stitch both side sections to the center section. The walking presser foot for your sewing machine makes handling of the vinyl plastic film easier. Use pinking shears to finish inside seams. Make an inch-deep hem or casing around the bottom of the chair cover and run elastic through to make for snugger fit and to prevent covers from blowing off in summer storms.

Now lay fabric lengthwise along chaise from floor at back, over back and down to floor at front. Cut center section. Then cut side sections. Note the design on the side sections runs vertically on the chair and horizontally on the chaise. Again using paper clips, attach wide sections to center section from top of back to floor. Clip to lengthwise of center section from top of back along arm to foot of chaise. Stitching and finishing procedure is the same for chaise as for chair.

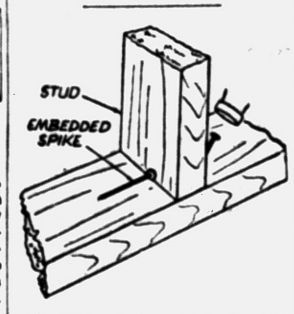

Bashful studs, which tend to shift off the mark when you try to toe nail them, can be baffled quickly. Lay a spike on the plate so its head lines up with the mark for the 2 by 4. Embed the head of this spike into the wood. The American Builder, trade journal of home builders, says this will hold the stud in place.

Make Own Bedboard

If the doctor orders a bedboard, make one economically from a piece of ¼" composition panel, the all-wood material that won't splinter, split or crack. Standard sizes are: Double bed, 4'x5'; twin bed, 30"x5'; cot or day bed, 24"x5'. The board is slipped between the spring and mattress. Round the edges and corners with a file or sandblock.

SOFT WATER Automatically
NO BUTTONS
NO LEVERS

with the BRUNER Fully Automatic WATER SOFTENER
REGENERATES WHILE YOU SLEEP
Why not have the convenience of 100% Automatic Soft Water? You can with the new super-efficient Bruner Fully Automatic Water Softener — the softener that "Regenerates itself Automatically". No valves to adjust, no buttons to press — the electric controls always remember when to regenerate. See this amazing softener today.
H. H. STANTON
103 State FE 5-1683

Peeling Veneer Should Be Fixed When First Seen

Now and then, usually for a very sound reason, the veneer on a piece of furniture will come loose around the edges. If you just sit back and wait, eventually the veneer will become broken and then to try and patch will be really tough. The best idea is to fix up the loose veneer at once.

The first thing to do is to remove the finish from the loose portion of the veneer and this can be done with fine sandpaper. After



this has been done you want to remove the old glue from the underside of the veneer and also from the base. The way to handle this job is to slip a piece of sandpaper between the veneer and base and work it back and forth.

It's important that you remove all the old glue for not only will it prevent the new glue from making a good bond but the thickness of the old glue plus the new will prevent the veneer coming down perfectly flat.

After the old glue is out of the way and the area has been dusted, steam the loose portion of the veneer so it can be pressed back into place. Just put a damp cloth over the veneer and run an iron over it. Now work glue under the veneer and over the base with a flexible knife blade and then push the veneer back down.

* * *

Put a weight on the veneer of use a clamp to hold it down until the glue is hard. Wipe away any excess glue that comes out through the joint and then, when the glue is dry, touch up the finish on the sanded portion of the veneer to match the rest of the finish.

Use Hardboard Screen for Home Movie Show

A permanent screen for home movies solves the storage problem of a portable one. Attach a panel of quarter-inch hardboard to a wall, after beveling the exposed edges and rounding the corners. Prime the board and apply two finish coats of aluminum paint.

If desired, the screen may be kept out of sight behind a drape. Similarly painted, panels of hardboard are ideal light reflectors in home or professional photo studios.

About 7 out of 10 American women born in 1890 lived to celebrate their 65th anniversaries in 1955.


ONE CAR, TWO CAR
OLD CAR, NEW CAR?
A GARAGE
By Bob's Building Service
Will Make You Money
"There is no substitute for experience"
OPEN SUNDAYS 12:00-4:00
BOB'S BUILDING SERVICE
207 W. MONTCALM
Robert E. White FE 4-9544 A. Murray White

Damp-Proof Basement Floor

Cut Out Cracked Spots, Use Mortar Patch Job or Cement

As many basements are nice and cool during the summer, a good way to beat the heat, over a weekend is to go down to said basement and dampproof the floor.

* * *

You'll spend a couple of nice cool days and end up with a floor that won't become damp in spots after heavy rains.

The way to start this job is to cut out any cracks in the floor so that they are wider on the inside than on the outside—so they form an inverted V—and then wet down the sides of the crack and patch with patching mortar or one part cement to two parts sand. After this patch is dry, the floor should be given a coat of asphalt, waterproofing compound. This, if applied so that it completely covers the floor, will produce a waterproof membrane and prevent moisture being drawn up through the new floor surface.

The new surface consists of a 2 to 3 inch coating of concrete—one part cement, two parts sand and 3 parts gravel applied directly over the asphalt waterproofing compound.

It's a wise idea, before the concrete is poured, to set strips of bevel wood siding around the walls of the basement with the wide edge facing up. Coat these with oil so that the concrete won't stick to them.

After the concrete is hard, the wood strips can be removed and this joint between floor and wall filled with tar to make a dampproof seam.

WHEN YOU HEAT with Gas

ACCEPT NOTHING BUT Janitrol HEATING EQUIPMENT
THERE'S NOTHING FINER BUILT!
OTTO R. TRZOS
3101 Orchard Lake Road
KEEGO HARBOR
FE 2-0278
Eves. & Sun. Call MA 6-6247

CREST RANCH-TYPE 2-BEDROOM HOME
PAYMENTS ONLY $48 PER MONTH
including taxes and insurance
— and —
YOU PAY ONLY $700 Down
Crestview Homes, Inc.
Sold by HANNAN FE 3-9356
OPEN SAT. AND SUN. 9 a. m. to 9 p. m.
DAILY 12 noon to 6 p. m.
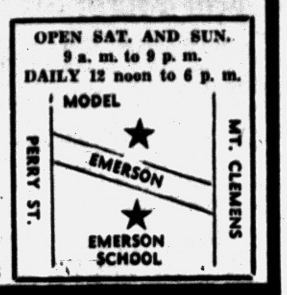

Home Improvement Center
● ATTICS ● GARAGES
● RECREATION ROOMS ● ADDITIONS
FE 4-2575
MIDWEST SUPPLY
9 N. TELEGRAPH

The aristocrat of building stone is marble . . . and the artisocrat of marble is . . .
TENNESSEE MARBLE (Craigmar)
Choice of Colors:
★ Softly Colored Montotones ★ Pink ★ Cedar
Our Craigmar comes from the same quarries that produced more than 300 carloads of Tennessee Pink Marble used in the National Gallery of Arts, in Washington, D. C.
We Carry a Complete Stock of
● Natural Building Stone ● Marble ● Slate
PONTIAC CUT STONE
M-59 (½ Mi. West of Airport) Ph. OR 3-1594

BEAUTIFUL TENNESSEE LEDGE ROCK, FLAG STONE AND OTHER NATURAL BUILDING STONE
STONES FOR WALKS, WALLS, PATIOS, FIREPLACES
For Your Home
LOEFFLER QUARRIES
1675 So. Telegraph Rd.
Pontiac, Mich.
Martin Loeffler FEderal 8-0141
Member of Building Stone Institute

Do You Have a Water Problem?
2" WATER WELL DRILLING-SERVICE AND REPAIR ON OLD WELLS.
ALSO NEW AND USED PUMPS
Sales and Service on All Makes OR 3-9022
AL RUNYON
2030 Airport Rd. Evenings Call OL 6-2603

GARAGES
Custom-built Garages to complement your home. We build any size, frame or masonry. All jobs expertly constructed with quality materials. Complete cement work. Our work is guaranteed!


Our Representative Will Call at Your Convenience — No Obligation!
CEMENT WORK • ALUMINUM COMBINATION DOORS and WINDOWS
ADDITIONS . . . PORCHES . . . BREEZEWAYS . . . ROOFING
SIDING (Aluminum, Asbestos, Insulated, Wood Shakes)
RONDEL FOLDING ALUMINUM AWNINGS
CYCLONE FENCES
G & M Construction Co.
COMPLETE BUILDING SERVICE
No Money Down–FHA Terms–Free Estimates
★ OPEN SUNDAYS 12 NOON TO 4:00 P. M. ★
2260 Dixie Hwy. — 2 Block North of Telegraph Rd., Pontiac

Fans Get Wrinkle Finish

The bases of many electric fans are given a "wrinkle finish." The finish on the blades is always smooth. Other parts may receive either wrinkle or smooth finish. Application is usually by spray.

The average American consumed 27 pounds of cotton in 1913 and 28 pounds in 1952.

Paint Away From Sun

It's a good idea to avoid painting in the direct rays of the hot sun. Make a practice of "following the shade around."

CATSMAN
TRANSIT-MIX CONCRETE

★ 2-WAY RADIOS in our trucks for FASTER DELIVERY!

★ You can depend on us for QUALITY . . . SERVICE . . . SATISFACTION!

PHONE FEderal 2-0283



399 S. PADDOCK ST.

Vets
3-BEDROOM FULL BASEMENT
ONLY $565.00 Down Plus Cost
Low Monthly Payments

FEATURES:
★ AUTOMATIC FORCED AIR OIL HEAT
★ CHOICE OF PAINT COLORS
★ CHOICE OF LOCATIONS
★ SELECT OAK FLOORS
★ KNOTTY PINE KITCHEN

Pearl Building Co. FE 5-7923 18 E. Ypsilanti

30 DAY OCCUPANCY
VETERANS--No Money Down

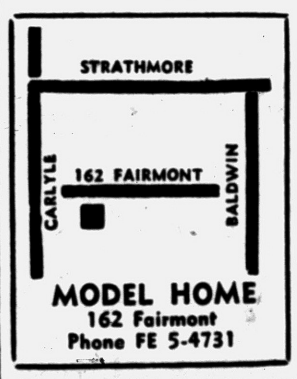

MODEL HOME
162 Fairmont
Phone FE 5-4731

$50 MONTHLY PAYMENT
Includes principal & interest

Open Daily and Sunday 1 P. M. to 6 P. M.

FEATURES:
- Two Bedrooms
- Full Basement
- 4 Styles to Choose From
- Luxaire Automatic Oil Heat
- Steel Casement Windows
- Large Lots
- Paved Streets
- Full Closets with Sliding Doors
- Plastic Tile Bath
- Double Ribbon Drive
- Completely Insulated
- Low Taxes

DAN ROSE REALTY
20030 JAMES COUZENS
PHONE BRoadway 3-1001



LIVING-KITCHEN — Here is a modern idea, an area designed for children's play, kitchen work, and informal dining (left to right). It's an open area with built-in features, efficient storage, all work surfaces done in a life-lasting material like cearmic tile which is easily cleaned, colorfast and fireproof. The window wall (right) adds to the refreshing feeling of spaciousness.

Proper Planning Permits Birth of Living Kitchen

Mrs. A. (happily): "I just live in my kitchen!"

Mrs. B. (sadly): "I just live in mine, too."

Almost the identical words, but worlds apart in meaning. The first homemaker has a modern, efficient kitchen that is a pleasure to work in. Tearful Mrs. B. "lives" in her kitchen the way a prisoner does in his cell; she can't get out.

What with modern "oepn" design, new automatic appliances, and the popular use of quality materials like ceramic tile for work surfaces, there is hardly any need today for kitchen imprisonment. All these advantages are well within th range of the average-income family, too.

Look at our sketch of the living-kitchen. It is designed for multiplee family activities. Work counters divide an efficient work area from the children's play space and the dining area. The latter can double as a room for hobbies or informal entertaining. Often a window-wall is located at one end, the homemaker is refreshed by an outdoor view and can keep an eye on her children if they are at play outside.

This is no architect's dream. It's a practical reality in thousands of new and remodeled homes today. Key to the design, of course, is the compact, efficient work-center. All storage is built-in; cooking units are set in countertops surfaced with a fireproof, stainproof material like ceramic tile; major appliances like refrigerator, sink, range are all within easy ranch.

* * *

The prison kitchen, on the other hand, can be either too large or too small. What makes it wrong is the lack of planning. Appliances are cumbersome, too far apart. Isolated in "solitary confinement," the old-fashined kitchen is in no way related to rhe rest of the living activites of the rest of the house. As much effort is spent in keeping it clean as in preparing meals; old, worn materials retain food stains. What this kitchen needs is a thorough remodeling job—a new lease on life.

Furniture Glue Best When Put in Loose Joints

The rule book says that when you want to make a glued wood joint, you remove all the old glue from the surfaces, sand the wood so it's smooth, apply a thin coat of glue to both surfaces and then put them together and hold them under pressure until the glue is hard.

Now the question a lot of people ask is what do you do when a glued joint on a piece of furniture becomes loose—pull the entire job apart so it can be reglued?

The answer to this one is "no." In the first place, it would be a waste of time to try to take a piece of furniture all apart so that one or two joints could be properly glued.

BEST REMEDY

When a joint on a piece of furniture becomes loose, the best remedy is to try and work some wood glue into the joint without taking anything apart.

The chances are that there will be a space around the joint that is wide enough to allow a thin coat of glue to flow through.

Get as much glue into the joint as you can and then stand the piece so that the glue will flow down toward the bottom or end of the joint.

If the joint is too tight to allow for this, drill a small hole at about the center of the joint and then using a small syringe, inject glue into the joint.

Get as much glue in as you can and then work the joint back and forth a few times to distribute the glue over as much of the wood as possible.

Make Kitchen Board

Wonderful as a kitchen utility board is a piece of ½ inch plywood, approximately 12"x18". It may be used for preparing lunches, sandwiches, salads, vegetables; for cutting bread and cake; for rolling dough; for carving roasts, for hot dishes to protect working surfaces.

YEAR AFTER YEAR
GENUINE LIFETIME
KOOL VENT
Ventilated Aluminum
AWNINGS



Year 'round comfort, all-weather protection, colorful beauty *for the life of your home!*

FHA financing. Convenient terms.
Choice of colors!
For free estimate and details

KOOL VENT
Aluminum Awnings
CUSTOM MADE WROUGHT IRON RAILINGS
Display Office in Pontiac
Sales Offices for Oakland County
1949 Woodward Ave., Berkley LI 3-3388

Earth Colors Now Seen in Home Kitchen Area

Because so much informal family activity goes on now in the kitchen area, architects are specifying warm earth colors for kitchen surfacing. Natural stains for wood cabinets are popular. Earth colors of sand, shades of brown and tints of red are used often for walls, countertops and floors.

Nature's own colors, of course, are found best in those materials like ceramic tile which come from the earth. A handsome yet practical kitchen combination is durable quarry tile in a red shade for the floor; variations of sand and brown in the tile on walls and countertops; stainless steel for oven, refrigerator and cooking units; and natural stains for wood cabinets.

STEEL
I BEAMS—CHANNEL
ANGLE—TEE
REINFORCING BARS

HOT ROLLED AND COLD FINISHED BARS
ROUND—SQUARE
FLAT

HOT ROLLED SHEETS AND PLATES

Pontiac Welding & Machine Works
54 N. Parke FE 2-4121

LOOK
AT THIS VALUE!

BIG, NEW 3-BEDROOM HOME
FOR ONLY $45 PER MONTH
Including Taxes and Insurance
Total Price $7400
FHA TERMS

Model Home is at 514 Third (Off Ioslyn)
Open Daily and Sunday

Built by
BVG Investment Company
Phone FE 4-4138

Burmeister's - - - Burmeister's - - - Burmeister's

NOW 3 YARDS
8197 Cooley Lake Rd. EM 3-4171
Cooley Lk. Rd., Cor. Union Lk. Rd. EM 3-7114
9 Mile & Telegraph ELgin 6-4184
OPEN SUNDAY 10-3
Burmeister's



SAVE SAVE

3-PC. COLORED BATH SETS
Regular $249.95
5 Foot Cast Iron Tub, Medicine Cabinet and All Chrome Fittings.



Our Price Complete $159.95
Your choice of blue, grey, tan, coral or green. Better hurry!

you always SAVE!
This Is NOT a Mistake!
4x8 Sheetrock
$1.25 From C. & C. Sheet

ALUMINUM SCREEN and STORM DOORS
$29.95



1x12 Velvet Ponderosa Pine Roof Boards, 1,000 Sq. Ft.. $95.00
Roof Boards, 1,000 Sq. Ft.. $89.00
1x8 Velvet Ponderosa Pine
Standard Grade Fir Boards 1x6 1x8 1x10 1000 Sq. Ft. $95
Boydell Outside White Paint..... Gal. $ 4.95
Shower Enclosures for Tubs.. 49.95
Dunalap Cedar Shakes 15.95
Thick Butt Asphalt Shingles.. 6.50
1x12 Velvet White Pine Boards $95 1000 sq. ft.
Rock Wool Insulation .. Per Roll $2.50
Chloride, 100-lb. Bag $2.49
4x⅝" Fir Plyscore ..... Ea. $5.95
4x¼" Fir Plywood .. Clear One Side Ea. $3.95
Above Prices All C. & C.

FREE 100 FT. ¾x¾ QUARTER ROUND WITH $15.00 PURCHASE!

COME IN TODAY
See Clarence Burmeister. Bring your plans or list of materials for the best price yet! Remember, price means nothing without quality and Burmeister has BOTH.

REMEMBER:
There Is a Material Difference!
Burmeister's
NORTHERN LUMBER CO.
Wholesale or Retail!
We Deliver Within 70-Mile Radius of Our Yard
Burmeister's - - - Burmeister's - - - Burmeister's

GOLF VIEW
at
LONG LAKE ADJACENT TO MOREY GOLF COURSE

A DISTINCTIVE LAKE FRONT DEVELOPMENT IS OPEN FOR YOUR INSPECTION!

FOR THE HOME OWNER WHO WANTS THE ULTIMATE IN STYLING, LOCATION, AND CONVENIENCE AT REASONABLE PRICE

All our homes are custom built. They include ALL THE FEATURES FOR MODERN GRACIOUS LIVING in planning, location, and conveniences. You live within easy reach of fine schools, churches, shopping and business centers.
All our homes are reasonably priced. No doubt your present equity is sufficient for you to buy "The Home You Have Been Looking For." Terms are easily arranged.
By All Means . . . Before You Buy . . . See Us!

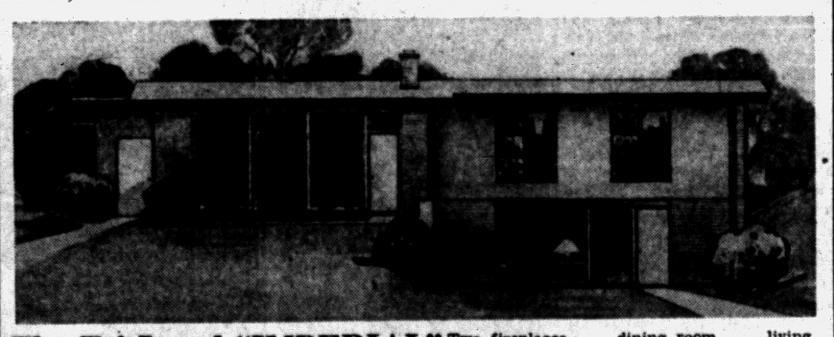

The Tri-Level "IMPERIAL" Two fireplaces . . . dining room . . . living room . . . 2 baths . . . recreational room . . . patio . . . lake front . . . Hi-Fi music system . . . perimeter heating . . . 4 bedrooms.
PRICE: $33,500 — $35,000 Complete Including Lot. Terms



The Two Level "ARISTOCRAT" Lake front . . . patio . . . 2 car garage . . . 1½ baths . . . large living room and activity room . . . 3 bedrooms . . . Hi-Fi music system . . . perimeter heating.
PRICE: $28,500 — $32,500 Complete Including Lot. Terms

The Ranch "ENDYMION" Three bedrooms . . . 2 car garage . . . recreational room . . . Hi-Fi music system . . . 1½ baths . . . fireplace . . . large lot . . . perimeter heating.
PRICE: $24,500 Complete Including Lot. Terms

DRIVE OUT THIS WEEK-END
MULTI-LAKES REALTY
MA rket 4-1050 MA rket 4-2814
Directions: From Pontiac take Elizabeth Lake Road, or Orchard Lake Road, to Union Lake Road to MODELS
Custom Built by
HAROLD YOUNG BUILDING CO.
MODELS OPEN DAILY 1-8
SUNDAYS — 1-8

Do-It-Yourself Headquarters

- Hardware Supplies
- Paint Supplies
- Lumber Supplies
- Do-It-Yourself Kits
- Remodeling Ideas Plans
- Building



ALL TYPES OF BUILDING SUPPLIES

CHURCH'S, Inc.
FE 2-0233
107 Squirrel Road
Auburn Heights

NEW SECTION
WALLED LAKE AREA!

HOUSES

as low as **$450** DOWN

Model at
Tri—A Subdivision
on W. Maple
Near Pontiac Trail

Open 1-8

COLWELL HOMES, INC.
MI 6-2022
4057 Maple Rd.
Birmingham



Drop-Leaf Table Salves Feelings of 'Married Widow'

By STEVE ELLINGSON

An interesting letter came in this morning from a young lady in Minnesota. She says, "I'm what you might cal la married widow and I'm sick and tied of it."

Her letter goes on to say, "My husband is a good man. He's very successful and a good provider. I have everything I could possibly want including a fine wardrobe. But what good is it? My husband never takes me anywhere."

"My husband is easy to get along with." She continues, "We rarely ever have an argument. For the most part he spends his days working, reading and sleeping. He doesn't go out with other girls."

"For a long time," she writes, "I used to wait up until he had finished his evening's reading. When I heard him close his book I was ready to talk. But then he always got up and went to bed."

"The neighbors all tell me how lucky I am to have such an unusual husband and I certainly agree. But sometimes I wonder how it would be to have just an ordinary husband. One who would occasionally talk and listen to me."

* * *

"Now I have an idea," she continues, "if I can get this husband of mine interested in building things, maybe then we can have a little conversation, at least while he's working on a project. Books are fine, but there's no togetherness about them, and I'm looking forward to the togetherness in a little home workshop. As a matter of fact," she writes, "I'm looking forward to reviving a companionship that has practically disintegrated."

NOT A NAGGER

We admire this young lady. Instead of nagging about an unpleasant problem, she's doing something about it. Since the pattern she wanted was a Monterey drop leaf table, we decided that should be today' project. It's pictured here with NBC's television actress Reidun Eckstrom.

This little table is handy in all sorts of places. You may use it in the living room, dining room or bedroom. It makes a fine nightstand to use beside your bed. It will hold a small radio, books, ash trays, a clock and all kinds of things. Some people use it as an end table. If there are places in your home where you need a small piece of furniture to be decorative and to take away that blank look, the this is for you.

Any amateur can build this table when he uses the full size pattern. You simply trace the pattern on wood, then saw it out and finally put it together. Everything you need to know including the list of materials is printed right on the pattern.

To obtain the full size Monterey drop leaf table pattern No. 72 send 50c in coin to Steve Ellingson, Pontiac Press, Van Nuys, California.



1 CAR GARAGE WITH GABLE OR HIP ROOF AND WORKBENCH SPACE PATTERN 393

EASY TO BUILD—The type of garage shown here with both a gable and a hip roof is probably the easiest structure for the weekend carpenter to make. When he finishes building this garage it should be only a short step to doing a small home with varied roof lines and other structural features. A pattern is useful, of course, as it provides dimensions throughout as well as cutting guides for rafters and other members. Pattern 393 illustrates exactly how the experienced builder would go about the job of erecting this garage. The design provides the usual width for a car and ample space for bench and working area. Price of pattern is 25 cents.

Write to Workshop, Pontiac Press, Bedford Hills. N. Y.

Signs Easy to Make

If you need a home sign of any sort, prime and paint a piece of 3/16" plywood. Use a stencil for the lettering. It is available at art store. Signs larger than 1 by 2 feet should be framed with light lumber. If they are exposed to the weather, the background paint should be brushed on both sides and edges.

Pontiac Issues 288 Permits for June Month

Building permits issued by the Pontiac City Building Department during the month of June amounted to $1,254,116. This was for 288 permits.

Total for the month of May was $706,781.

Residential building took priority with 127 permits granted in the amount of $1,043,500.

Others issued included:

31	Garages	$21,265
110	Residential alterations and repairs	59,111
1	Commercial alterations and repairs	120,000
6	Move	2,725
3	Wreck	1,050
7	Tanks	6,175
3	Fences	290

Protect Wainscot

To protect the wainscot of a child's room or stairway, apply panels of embossed hardboard which will outwear the walls to which they are fastened. An attractive dark brown color, they needn't be painted, and when sealed it won't show marks from smudgy hands. Fasten it with a wallboard mastic.

INVITINGLY INEXPENSIVE.—Classified ads! To rent, sell, hire help, phone FE 2-8181.

Ornamental Iron Work
Warm Weather Is Here—Install Now!

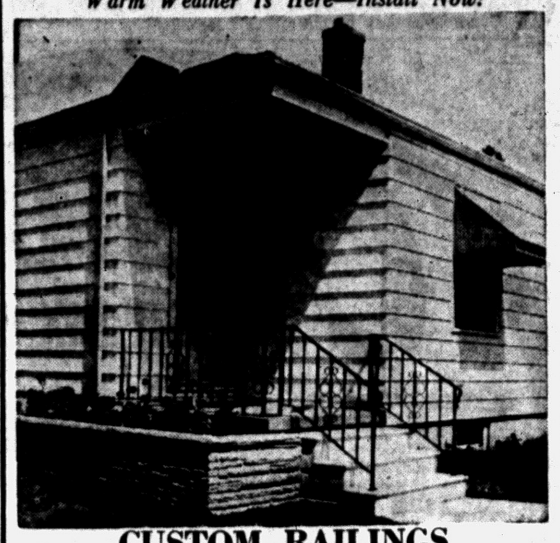

CUSTOM RAILINGS
Tailored to Fit Your Porch and Steps
Corner and Flat Columns Available

CONCRETE STEPS
Not Affected by Frost With or Without Platform

CONCRETE STEP CO.
5380 Dixie Highway OR 3-7715
Free Estimates—We Deliver Anywhere!

STEEL SCAFFOLDING for every requirement. Rolling trestles and special scaffolding for stairways, stores, churches and bank lobbies.

SYNTRON ELECTRIC HAMMERS. Tools for every need.

MALL CONCRETE SURFACERS & GRINDERS.

CARLON PLASTIC SEWER PIPE

BELT SANDERS—Skil and Mall.

McCULLOCH Power Post Hole Digger

TARPAULINS

RAIN BIRD Sprinkling Systems

WILKINSON WHEELBARROWS

HYDRAULIC JACKS

SICKLEBAR MOWERS

Mixer Park, Inc.
245 Elizabeth Lake Rd.
Ph. FE 5-8780
FREE PARKING

Special Discount for July and August!
REYNOLDS or ALCOA
ALUMINUM SIDING
can be applied to your home for . . .
★ NOTHING DOWN! ★ 5 YEARS TO PAY!
Call Us For Free Estimate
We also do all types of Roofing, Siding, Garage and Porch Repairs, Additions, and Correct Violations.
D & M BUILDING SERVICE
Phones: FE 2-7004 or FE 2-8245 Evenings: OR 3-2276

Complete Basement Waterproofing
All Work Guaranteed — Free Estimates!
Reliable Waterproofing
24 Whitfield Phone FE 4-0777

Willis M. BREWER
Broker
Complete Real Estate Services
• Listings Wanted • Buy and Sell Contracts. • Will Trade Contracts for Ranch Type Homes.
55 N. Parke St.
FE 4-5181

To Buy or Sell Real Estate See
Bateman and Kampsen Realty Company
377 South Telegraph
FE 5-9528

REDWOOD CONTEMPORARY HOMES
CALL
HERBERT C. DAVIS
4925 Pontiac Lake Road
OR 3-7614
Beautiful Waterford Estates
From $7,500 Up

INSTALL NOW —PAY LATER
FUEL SAVINGS UP TO 50%
OWNERS REPORT
NO FURNACE-TENDING!

OIL HEAT
BOILERS—FURNACES
GENERAL ELECTRIC
BRYAN J. FRENCH
HEATING—SHEET METAL CONTRACTOR
351 North Paddock St.
FE 5-6973

Do You Own Land Suitable for Development?

We are looking for property, either undeveloped or developed that can be used for commercial, residential or industrial. We'll buy it or develop it on either a cash basis or partnership or we'll do it on a fee basis, completing all of the engineering and plat work, as well as the roads. A large corporation with all of the skills necessary will help you get the most for your property.

SYLVAN REALTY, FE 5-9418
2383 Orchard Lake Road, Rt. No. 5

Elegance beyond compare
it's **Ripplewood**
the new, richly textured wood wall paneling

You've seen it featured in national magazines. It's had enthusiastic acceptance from coast-to-coast—meeting the exacting requirements of leading decorators and designers—It's G-P Ripplewood—the *aristocrat* of wood paneling—*textured* in keeping with the trend to dimensional backgrounds for furnishings.

G-P Ripplewood fits with any mode of design. May be painted or stained in countless combinations. Ripplewood panels or squares are easy to apply—fun to finish.



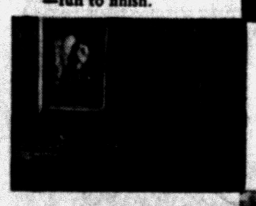

Ripplewood brings out the beauty and styling of traditional furnishings.

As modern as tomorrow—
Ripplewood wall paneling extends a warm welcome in this entrance hall.



A living room in Ripplewood has the rich warmth that only the natural wood can give.

SEE OUR DISPLAY—SHOWS YOU EXACTLY HOW G-P RIPPLEWOOD WILL LOOK IN YOUR HOME

ABC **DOW** LUMBER FE 5-6910

3360 W. HURON

TORIDHEET
WALL-FLAME OIL HEAT for the Tops



In Comfort, Convenience and Economy.

For Free Heating Survey and Estimate, Call
AUTOMATIC HEATING CO.
5,000 Successful Installations in Pontiac Area
17 Orchard Lake Ave. FE 2-9124

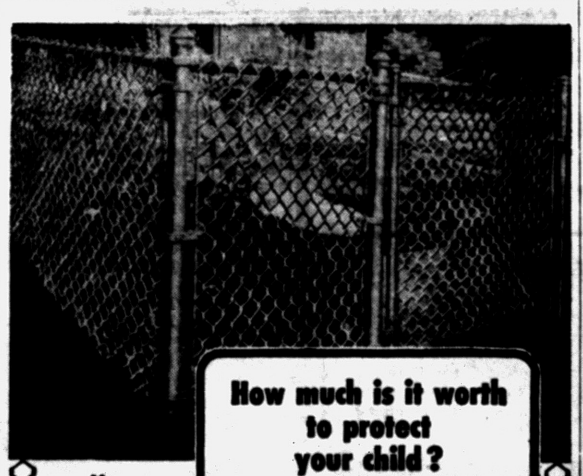

How much is it worth to protect your child?

No Down Payment . . . on Pittsburgh Chain-Link Fence

You have no doubt taken every precaution to protect your young one from hurting himself in your home, but have you taken the important step necessary to protect him from straying into the path of danger outdoors? Keep your youngster in his yard! Keep vandals and trespassers out! Pittsburgh Chain-Link Fence is made to last a lifetime. It is anchored in concrete and expertly installed by our own trained workmen. Don't wait! Call or write now for a free estimate.

Call TExas 4-6282
Pittsburgh Fence Company
12345 Schaefer Hwy. Detroit 27
or Call Farmington 3112

Porter-Cable Homemaster Tools | Porter-Cable Homemaster Tools

3" Belt Sander
Model 136



Saves you hours of hand-sanding drudgery!

Porter-Cable's Homemaster Sander does hours of hand-sanding in minutes. Sands flat and curved surfaces on wood, metal, plastics, stone. Refinishes furniture. Removes old paint and varnish. The sander works in any position. Weighs only 10 lbs. Easy to operate.

EASY BUDGET TERMS



¼" DRILL HOME KIT

Now get a new Porter-Cable ¼" Drill . . . plus a complete 15 piece drill accessory set . . . at this new low price! With this kit you can sand furniture, tables, chairs . . . polish cars, furniture, floors . . . Drill wood and metal . . . buff silverware, brass and other metals!

EASY BUDGET TERMS

HUNDREDS OF USES IN EVERY HOME!

KEEGO HARDWARE
No. 1
3041 Orchard Lake Ave., Keego Harbor FE 2-3766

YOUR **ATTENTION PLEASE!**



Increase the VALUE of your home with **KEYSTONE ALUMINUM SIDING!**



Approved by Good Housekeeping

For NEW CONSTRUCTION or MODERNIZATION!

The new, modern aluminum siding is ideal for every type of building—be it a home or a commercial building.

DURABILITY . . . plus SUPERB INSULATION!
There is no wear to aluminum and it is practically impervious to weather. Its insulation qualities alone saves $$$$ in fuel bills while giving more comfort in the heat of summer.

NO MONEY DOWN!

ELIMINATES PAINTING—DOWN GOES UP-KEEP!
Choice of white or colors. Enamel rolled on for a smooth, uniform thickness, then baked for a permanent finish. Will not chip, peel or crack . . . it's the ultimate in modern siding.

60 MONTHS TO PAY!

GET THE FACTS! LEARN THE COSTS! CALL TODAY!

BURKE LUMBER CO.
"Where the Home Begins"
4495 Dixie Highway in Drayton Plains OR 3-1211

SEE IT TODAY!

The New
PLUS many, many other outstanding and Deluxe Features.
"Trailview Home"
★ 3 BEDROOMS
★ 2 BATHS
$16,000 TO $16,500
Including Lot
FHA and VA Approved

LOCATION:
Model home located at corner of Pontiac Trail and Welch Road. Model open daily 1 to 8 P. M.

Robell Real Estate and Building Co.
1102 W. Maple Road
Walled Lake, Mich.
Phone MArket 4-1552

Parents Should Investigate Paint Used

The skull and bones, symbol of poison, probably doesn't appear on the painted doors and woodwork of your house. Nor does the proud father ever think of putting this gruesome mark on a wooden toy he has just fashioned for Baby in his home workshop.

* * *

Sad to say, teething youngsters have died from lead poisoning after chewing on such surfaces. The trouble has been that paint never was intended to be a food and lead has been a valuable ingredient of paint for ages.

Now that public health officials have discovered that children from 1 to 3 years old form what they call a pica habit—a longing for substances that are not food—paint is being labeled to indicate any poisonous content. It seems that someone has remembered his pica days—when a child will eat dirt, chew on wood, bite rugs and pencils.

Beginning next November all labels are scheduled to be changed on paint cans if the paint contains more than 1 per cent of lead. New York, Baltimore and Chicago are among the cities enacting legislation to enforce this. Labels on such paint will read:

"Caution Combustible — Keep away from heat or open flame. Contains lead or other compounds harmful if eaten. Do not apply to toys, furniture or interior surfaces which might be chewed by children. Use with adequate ventilation. Avoid breathing vapor or mist. Avoid prolonged contact with the skin."

LEAD POISON

The paint industry has been seriously concerned with the tragic discovery of the lead poisoning deaths. It was faced with the problem of getting labels changed on cans of paint on the shelves of every remote hardware store, department store and paint store in the country.

"Normally," R. J. Eckart, chairman of the industry's labeling committee, told us, "it takes years to change standards, to develop and test them before they are finalized. However, due to the seriousness of this problem, the American Standards Assn. approved standard Z66 in February of this year and by November paint relabeling regulations will be enforced in New York with other communities expected to follow suit."

Eckhart, who is an official of Sapolin Paints, told us that his company, like others, produces paints that might prove harmful if eaten. All such paints are now being clearly identified on the labels, with a list of ingredients.

Paints which are lead-free, he said, carry statements that they are safe for use on children's furniture and toys.



WATCH LABELS when painting toys. Avoid lead in paint.

OFFICIAL WORRIED

The Do-It-Yourself movement has complicated this problem. Eckhart is worried about handymen who will rush down to the paint store, buy safely labeled paint and slap it on toys over any old house paint previously used.

"An important fact for parents to remember about repainting any piece of children's furniture or crib," he says, "is to remove all the old paint, which might contain lead pigments.

"Once the old paint is removed, the surface should be lightly sanded and finally coated with one of the lead free paints, which now come in a wide variety of about 18 colors.

"The important thing is to read the label on the paint can," Eckart warns. "See if it contains lead pigments over 1 per cent. If it does, do not put it on surfaces that might be within the reach of children's nibbling."

Hats off to the paint industry, the public health officials and the for pushing this reform. American Society for Pediatrics this reform.

Mixing Oil Finish

For an oil finish for woodwork, use one part turpentine and three parts raw linseed oil. Apply with brush and allow liquid to remain for about 15 minutes. Wipe off excess and allow to dry. Apply about three coats in this method. When final coat is dry, wax.

Mix Cleaning Solution

A good cleaning solution for stains on bathtubs can be made by shaving a half bar of naptha soap into a quart of water and then add two tablespoons of kerosene. Scrub this over the stain with a clean soft cloth.

Reason for Paint Wrinkle Explained

Q—What causes paint to wrinkle?

A—Applying too thick a coat. The surface film dries quickly, but the paint underneath dries slowly, contracting as it dries, and wrinkling the surface. The paint should have been thinned and brushed out to avoid a thick film. Now the best procedure is to remove the paint with a solvent or paint remover, and repaint.

PONTIAC'S HEADQUARTERS FOR NEW HOMES
Ray O'Neil Real Estate
Member of Cooperative Real Estate Exchange
75 West Huron FE 3-7103

ALSIDE
BAKED ENAMEL ALUMINUM SIDING

● For Residing Homes
● For New Construction
● Eliminates Painting
● Insulates Home and
● Vertical Paneling in 13 Colors, Exclusively Ours
STANLEY DEPKI
Factory Representative
ALCO ALUMINUM PRODUCTS CORP.
FE 5-3412

NEW 2-BEDROOM HOMES
Only $475.75 DOWN PLUS COST
MONTHLY PAYMENTS ONLY $34.00!
Full Price, $7,125
Plus Taxes and Insurance
CLOSE TO SCHOOL—BUS and SHOPPING
Model Open Daily 1 to 7
A Few Available for Immediate Occupancy
New FHA Homes with all these features:
● Oak Floors ● Automatic Hot Water
● Oil Forced Air Heat ducted into each room
● Tile Bath Features
CHOICE OF BUILDING SITES
MODEL FE 5-7923
18 E. Ypsilanti — 1 Mile North of Fisher Body East of Baldwin FE 5-7923
PEARL BUILDING COMPANY


THE ROTARY FIRED FURNACE
means faster heating of your home.
William Lechner
FE 2-1821
27 N. Cass Ave.

Watch for Announcement of NEW PROJECT By CRA-MIN-YAN BUILDERS FE 4-1549

LUMBER for every building purpose!



FREE FENCE PLANS!
FENCING MATERIALS
3 FOOT REDWOOD PICKETS Ea. 15¢
4 FOOT REDWOOD PICKETS Ea. 21¢
HURRY WHILE SUPPLY LASTS!
CLEANED PEELED SQUARE TOP 3"x7' CEDAR POSTS From 45¢ Ea.

pontiac folks—
get more, much more house for your money in eastview
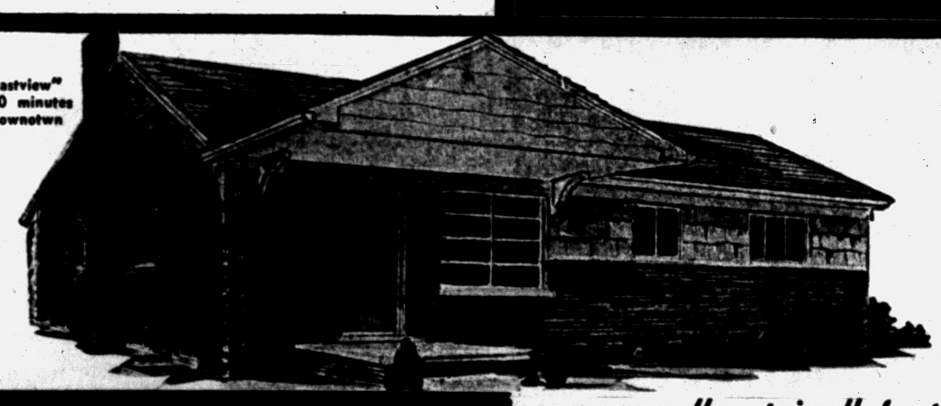
the "eastview" only 10 minutes from downtown pontiac
no money down to veterans
12,500 full price
78 per month including taxes and insurance
civilians—
$1,400 DOWN plus mortgage costs
30 YEAR FHA MORTGAGES
6 exterior designs
ideal floor plan
Here is a floor plan that makes the most of every inch of space . . . a plan that is functional as well as spacious and beautiful. Note the large kitchen and the extra closet space. See the "eastview" this weekend to really appreciate its beauty.
compare "eastview" feature for feature with anything you've seen before — anywhere . . .
• 3 bedrooms
• brick construction
• automatic gas heat
• automatic hot water
• full basement large recreation area
• genuine oak flooring
• wardrobe closets with sliding doors
• lovely tile bath
• extra large kitchen and table space
• huge cupboard area
• large ranch lots in beautiful wooded area
• lifetime steel windows
• curved, paved streets
Yes, here is value, value never before equalled in the Pontiac area . . . for in the "eastview" you'll find all the features that are usually found only in far more costly homes. See it and you'll be amazed and delighted . . . see it and you'll buy it.
model open 10 a. m. to 9 p. m. daily
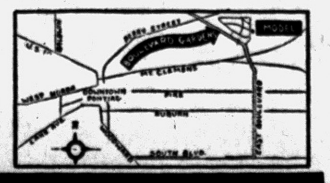
Rose-Hill REALTY CO.
KE 2-9060 19470 GRAND RIVER

HERE —AMAZING FEATHER-LIGHT genuine Alsynite
THE ORIGINAL TRANSLUCENT FIBERGLAS PANEL

Alsynite is the perfect translucent building material . . . shatterproof, glare-reducing, light diffusing. Alsynite offers unlimited opportunities.
Alsynite can be used to advantage indoors and out . . . in any climate.
Carports
Patios
Skylights
Awnings
Sun-Wind Shelters
Showers
Walls

Alsynite panels are as easy to use and install as wallboard. Cen be quickly and easily cut by shears, power or hand saw. Panels can be drilled with ordinary tools when necessary. Alsynite may be fastened with nails, bolts, screws or mastic.

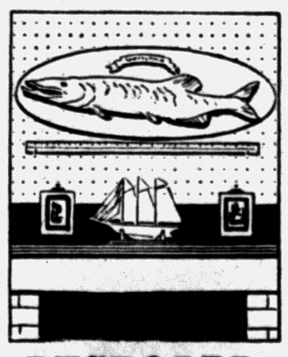
PEGBOARD
Display your trophies . . . hang pictures, pots and pans, clothing, tools, books. You can hang almost anything on these strong, hard, perforated panels.

NOW—A BIGGER KITCHEN WITHOUT REMODELING
With
SPACEMASTER FOLDING DOORS
Put in "Spacemaster" folding doors (and you can do it in 15 minutes with a screwdriver) and forget all about the problems you've had with doors that swing into refrigerator doors . . . that stand dangerously ajar . . . and that have to be moved before you can get to certain counter top space or to cabinets.


Poole LUMBER CO.
HARDWARE • COAL • BUILDING SUPPLIES
151 OAKLAND FE 4-1594

SHINGLES
Johns-Manville or Bird
SIDING
Regal Wall Cedar Shakes
INSULATION
Balsom-Wool and Johns-Manville

Red Air Power Set for Attack on Chiang

TOKYO (AP) — The Communists have shifted their air power in the past year to where it can be used to support an attack against Formosa, a U. S. Far East Air Force command officer reported today.

* * *

Col. James T. Stewart, FEAF assistant deputy for operations, said there had been a gradual movement of Red planes southward from Manchuria and North Korea.

"Such a shift," Stewart told visiting U. S. newsmen at a military briefing, "would support any program to 'liberate' Formosa."

He also said the Reds had built up their Far East air power to a point where they now have three or four warplanes to every one America has in this area.

* * *

"We must consider the Russian, Communist China and North Korean air units as one air force," Stewart explained, "integrated, closely coordinated, and with a center of gravity poised directly opposite Japan and Korea."

San Antonio to Begin Desegregation in Fall

SAN ANTONIO, Tex. (AP)—San Antonio, third largest city in Texas, plans to begin desegregation in public schools this fall.

Supt. Thomas B. Portwood said yesterday an end to segregation in the city's 90 schools would be achieved by a gradual mixing of Negro and white students. He acted after the School Board directed him to proceed with "good faith compliance" with the Supreme Court ruling.

500 Polio Monkeys En Route to London

KARACHI, Pakistan (AP)—Pakistan put 500 monkeys aboard a chartered plane for London today for an English firm engaged in preparing polio vaccine. Supplies of the vaccine have been diminished recently because of a shortage of monkeys, whose kidneys are used in production of the vaccine. The animals also are used to test the finished product for safety.

Rhesus Monkeys are found in large quantities in East Pakistan.

A four-man delegation from the United States arrived here today to see about getting some of the monkeys. The United States has been importing them from India and Malaya.

The next total eclipse of the sun which will be visible in the United States will take place Oct. 2, 1959.

BOARDING HOUSE



OUT OUR WAY



DIXIE DUGAN

By McEvoy and Strieber



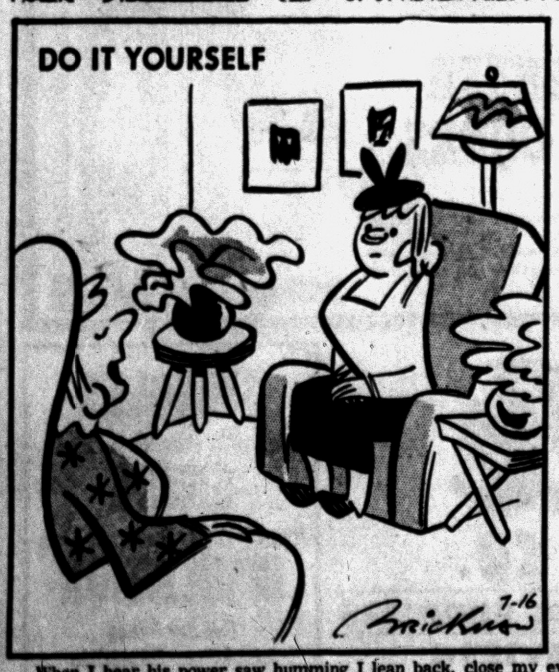

When I hear his power saw humming I lean back, close my eyes and think of all that money going down the drain—



"Say, that's clever. One birthday candle for each person in the room!"

NICK HALIDAY

By Keats Petree



ALLEY OOP

By T. V. Hamlin



NANCY

By Ernie Bushmiller



CAPTAIN EASY

By Leslie Turner



BOOTS AND HER BUDDIES

By Edgar Martin



GRANDMA

By Charles Kuhn



HALF ACRE CASTLE

By John Morris



DONALD DUCK

By Walt Disney

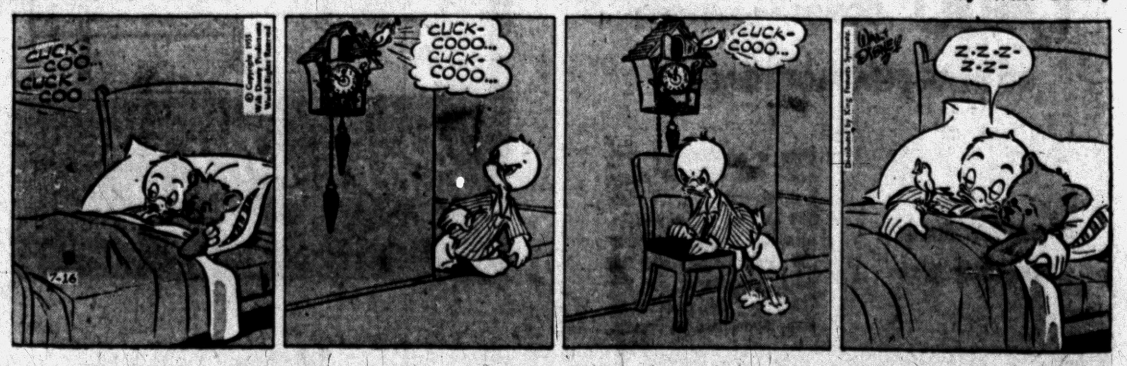

Troy Township Special Election Set Monday

Voters to Decide on Tax Increase

Ask 1¼ Mill Levy to Pay Operating Cost of Fire, Police, Recreation Units

TROY TOWNSHIP—Troy Township residents will go to the polls at a special election Monday to vote on a 1¼-mill tax increase, to raise money for police, fire and recreation departments.

If approved, the 1¼ mills will mean an increase of $3.75 on each $1,000 of assessed valuation.

The tax would be distributed $1.50 for police, $1.50 for fire protection, and 75 cents for recreation.

There are two questions pertaining to each department, making a total of six propositions on the ballot.

One asks approval of the 1¼ mill increase (on state equalization valuation) for police, fire and recreation. The other asks approval to levy the tax on each department.

Two yes votes must be recorded on each of the three departments to pass the proposals. A yes vote on the mileage question and a no vote on the levy question would mean failure for both.

The voter, if he wishes, may approve the tax for one department and not for the others.

If approved, the tax would be levied on the whole of the township this year in spite of incorporation. Next year, however, it would be levied only on the balance of the township which is not incorporated.

Board Refuses Zoning Change

TROY TOWNSHIP — The Troy Township zoning board denied the application of James G. Sutermeister, 4695 Rochester Rd., to have his property rezoned to light industrial for a small manufacturing shop.

At a meeting this week, objections were raised by residents of the area who said the factory would be "too noisy and odorous."

The small plant would have been situated on a 20-acre parcel of land south of Dynamic Manufacturing Co.

A request was also denied William Stachiw, 955 Rochester Rd., for a trailer park.

A lot next to the new Troy Drive-In theater on 15th Mile and Stevenson Rds. was approved for commercial use.

Dr. Ausum to Begin Imlay City Practice

IMLAY CITY—Dr. J. David Ausum of Flat Rock opens practice here Jonday in partnership with Dr. K. T. Buchanan.

Dr. Ausum earned his A.B. and M.D. degrees at the University of Michigan Medical School, interning at St. Mary's Hospital, Grand Rapids.

With his wife and two small children, the doctor will live at 545 Bancroft St.

Rev. George Tunstra to Speak at Waterford

WATERFORD—The Rev. George Tunstra, executive vice president of the Grand Rapids School of Music and Bible, will be in the pulpit for the 11 a.m. service Sunday at Waterford Community Church.

Pastor Wright Van Plew is vacationing.

Hires Band Instructor

NORTH BRANCH—Irving Bard of Lapeer has been engaged as the new band instructor for the local school, according to Superintendent Wesley Clayton.



JUNE PEGG

Mr. and Mrs. Harold S. Pegg of Middle Straits Lake are announcing the engagement of their daughter, June, to Charles E. Marshall. He is the son of Mr. and Mrs. George Marshall of Edgewood Park Drive, Route 1, Walled Lake. A fall wedding is planned.

Plan Addition to Grade School

4-Classroom Expansion at North Branch Slated for October Completion

NORTH BRANCH — A $42,624 four-classroom addition to the elementary building of the North Branch Township Agricultural School is expected to be ready for occupancy in October of this year, officials said today.

Folding partitions between each pair of rooms on either side of center hall will make possible a large play area.

A new furnace room will be provided to house an additional furnace to service potential new rooms in the future. Removal of a partition will allow added space for the remedial classes being conducted by elementary school Principal Mrs. Ruth Fox.

The school board was voted the authority to proceed with the building's construction at the annual business meeting this week.

Plentiful Foods Listed for July, Month of Picnics

WASHINGON (INS) — Potatoes and ice cream lead the agriculture department's plentiful foods list for July—the picnic month.

Ice cream manufacturers are capitalizing on near-record milk production and will promote their product—in every flavor imaginable—by means of a July Ice Cream Festival.

The department said potatoes are cheaper than last spring and more plentiful because of overlapping crops. Potatoes that sell in July are better boiled than baked and, therefore, especially adapted to combination dishes, including salads.

County Calendar

Waterford

The King's Disciples of Waterford Community Church will hold a social affair tonight at the "Pinnacle," highest point in Ortonville. Members will meet at the church at 6 p.m. for transportation to Ortonville.

The Melhberg Family annual reunion will be held this afternoon at the home of Mr. and Mrs. Ray Walter, 44 Cherokee St.

North Branch

The Burlington Hospital Auxiliary will meet at the home of Mrs. Bruce Clothier Monday evening.

Drayton Plains

Drayton WCTU is postponing its July meeting until the month of August.

Club Plans Picnic

LEONARD — The Two Towns Extension Club will hold a picnic Thursday at the home of Mrs. Colin Innes at Lakeview Lake. The next meeting will be held in September.

Hearing Slated on Troy Racing

Open Meeting Monday on Bid to Build Track at 14 Mile Road

TROY TOWNSHIP — A public hearing will be held Monday on an application of the Thoroughbred Turf Club for license to build a horse racing track in Troy Township.

The hearing is set for 10 a.m. in the offices of the State Racing Commission, 1702 Cadillac Square Building, Detroit.

The Turf Club is asking permission to construct a race track on a 200-acre parcel of land at the northeast corner of 14-Mile and John R Rds., with parimuteul wagering.

"Interested persons will be given the opportunity of presenting evidence and argument with respect to the application at Monday's hearing," James Inglis, racing commissioner, said.

County Deaths

Peter Balyea

CENTER LINE—Service for Peter Balyea, 55, of 11503 Kaltz St., was held today from the Jones Funeral Home, with burial in Mt. Olivet Cemetery, Detroit. He died Wednesday.

Mr. Balyea is survived by his widow, Ethyl; three sons, Webb, James and Raymond; two daughters, Mrs. Doris McCarthy and Mrs. Cleo Bone; a brother, Louis Richards; and two sisters, Mrs. Flo Seams and Mrs. Madeline King.

James F. Seaton

WHITE LAKE TOWNSHIP—Funeral service for James F. Seaton, 56, of 9127 Buckingham St., will be held at 1:30 p.m. Monday from Huntoon Funeral Home, Pontiac, with burial in Ottawa Park Cemetery. He died in an auto accident Friday.

Mrs. Claude G. Lillycrop

KEEGO HARBOR—Service for Mrs. Claude G. (Vera A.) Lillycrop, 69, will be Monday at 10 a.m. from Pursley Funeral Home. Burial will be in the Highland Cemetery. She died Friday morning in Pontiac General Hospital.

Mrs. Lillycrop is survived by her husband, a daughter, Mrs. Inez Alexander of Auburn, Wash., and a sister, the Rev. Mrs. Inez Alexander of Elk Rapids.

Michael George Carter

DRAYTON PLAINS—Service for Michael George Carter, five-day-old son of Mr. and Mrs. Donald J. Carter of 3360 Van Zandt St., will be held at 10 a.m. Monday from Sharpe Funeral Home, Clarkston, with burial in Lakeview Cemetery, Clarkston. He died early today.

Surviving, besides the parents, are grandparents Mrs. George Carter of Drayton Plains and Mr. and Mrs. George Zurliene of Trenton, Ill.

Everett A. Stevens

NORTH BRANCH — Service for Everett A. Stevens, 75, was held at the Blackburn Funeral home yesterday, with burial in Maple Grove Cemetery. Mr. Stevens died Tuesday at the home of his son Aldred, in Brown City.

Surviving are his wife Clara; two daughters, Mrs. Harry Knox of North Branch and Mrs. James Bell of Peck; four sons, Florus and Carl of North Branch, Aldred of Brown City and E. J. Stevens of Sandusky, and 20 grandchildren.

Passing Truck Rips Arm Off Car Driver

DETROIT (UP)—His left arm torn from its shoulder socket by a passing vehicle, Kenneth Jobe drove eight miles in a state of shock. Then he pulled his car to the curb, got out and walked into a store.

* * *

It took police, called by horrified pedestrians who found the arm lying in the road, 40 minutes to find him.

The arm was torn off when Jobe's elbow hooked the extending tread of a steam shovel being hauled past his car on a flat-bed trailer yesterday.

* * *

He was still conscious when police got to him.

Wayne County Hospital attendants said Jobe lost more than two quarts of blood in the ordeal but his condition was satisfactory.

Township Files Protest Against Lake Lowering

LUDINGTON (UP) — Nearby Hamlin Township has asked Mason County and the Michigan Conservation Department to cease lowering the Hamlin Lake level each winter. The petition charges the policy damages fishing, duck hunting and wild life at the lake.

The lake, created during lumbering days to float logs, recently has become a fishing, hunting and resort center. The dam-controlled lake lowering began in 1935 when dock owners asked it to protect their docks from ice damage.

Meet Set at Metamora

METAMORA — The MOMS of America here have set Thursday as their next meeting date, at the home of Mrs. John DeGroot.

'Mercy Caravan' Brings 3 Frey Children, Crash Victims, Back From Marquette

By ABBIE K. KUCSERA

WEST BLOOMFIELD TOWNSHIP—The victims of a tragic June 3 accident, members of the Richard Frey family of Walled Lake are gradually getting back together again.

The family was rudely scattered last month when a head-on collision near Munising took the lives of tiny Jerry Frey, 3, and Francis Teifer, Frey's brother-in-law.

It also maimed and sent to three separate hospitals, Frey and six of his other children who were with him.

Frey had gone to Northern Michigan to bring back a relative to care for his eight children while his wife Grace underwent an operation, when the accident occurred.

The couple's baby, Darlene, six months, had been left in the care of a neighbor and thus escaped injury.

DAY FOR REJOICING

Today, however, is a day for rejoicing in the Frey household at 6504 Farmington Rd., because two more of the family members have rejoined them.

They came home yesterday, in what they called a "caravan of mercy," along with brother Danny, 6, who was taken to St. Joseph Mercy Hospital.

Danny, in a cast encasing his body, has a broken neck, internal injuries and one leg still paralyzed. A month ago he was not expected to live. Today he is expected to recuperate in a year, though one leg may be shorter than the other.

IN CAR, AMBULANCE

A car driven by Mrs. Ed Pounds, a kindly neighbor of Green Lake Road, and the ambulance by Keego Harbor's funeral director, C. J. Godhardt, brought the boys home without charge.

In the car were Robert, his mother and Mrs. Pounds. Godhardt's ambulance carried the two other boys. The group had to stop Thursday night at Petoskey, where the three boys stayed in Little Traverse Hospital.

They arrived at St. Joseph Hospital here about 3:15 p.m. yesterday.

Meantime, the father of the family today is entering St. Joseph's again for observation of the internal abdominal injuries which have been troubling him since the accident.



Pontiac Press Photo

DANNY IS GETTING WELL — Danny Frey, 6, of 6504 Farmington Rd., Walled Lake, is on the road to recovery today. A month ago, after an accident which took the lives of two and injured seven of his family, Danny was not expected to live. He is pictured with his mother, Mrs. Richard Frey at St. Joseph Mercy Hospital, where he was brought yesterday in an ambulance from a Northern Peninsula hospital by C. J. Godhardt of Keego Harbor. Two other cast-encased brothers, Robert, 5, and Richard, 10, also were taken home.

Tentative Schedule Set

Expect Twelve-Town Drain Completion Early in 1957

Plans for the completion of the $30,000,000 twelve town drain project by the first part of 1957 were formulated in a series of meetings this month, Oakland County Drain Commissioner Ralph Main said today.

The relief interceptor and storm sewer will service nine cities and two townships—Birmingham, Clawson, Berkley, Royal Oak, Pleasant Ridge, Huntington Woods, Oak Park, Ferndale, Hazel Park, the south portion of Troy Township, and Royal Oak Township. Southfield Township, originally included in the project, is expected to work out a different solution to its problem, Main said.

Officials of the South Oakland County cities met Wednesday night with the county drain committee, Main and consulting engineers.

"We have worked out a tentative schedule, and will aim at getting the completed sewers in sometime during the first part of 1957," Main said.

Completed preliminary plans for the north branch of the interceptor will be turned over to me early next week," Main said.

Communities included in the north branch will be portions of Troy and Royal Oak Townships, Birmingham, Clawson and Royal Oak.

A meeting of the cities included in the middle branches of the project will be held at 8 p.m. Wednesday at the new city hall in Huntington Woods. Officials of Berkley, Royal Oak, Oak Park, Huntington Woods and Pleasant Ridge will meet with engineers and the drain committee members to work out plans for their area.

Engineering reports on the interceptor are scheduled for next September, Main said.

The Twelve-Town drain project will consist of a network of relief drains to carry storm water into Red Run drain and from there to Lake St. Clair. The system, designed to relieve South Oakland flooding during heavy rains, will supplement the present drain system.

6 Young Britons Start to Walk Around World

NOTTINGHAM, England (UP)—Six young people set out from this Robin Hood habitat today for a walk—around the world.

They expect it will take them five years.

The sextet—three men and three girls—call themselves "the Overlanders."

* * *

They were dressed alike in blue jeans and jackets, each carrying a knapsack weighing 65 pounds.

They have a total of only 50 pounds—$144—in their jeans but hope to pay their way most of the trip by working. They've already lined up temporary jobs on Italian farms and Malayan rubber plantations.

* * *

Speaking for the group, 22-year-old Geoffrey Whittaker said they are calling their trip "a five-year plan for six sensible people."

As a side trip, they expect to take a bus ride across Africa's Sahara Desert and wind up having tea atop Capetown's Table Mountain.

Hit Recruiting Push in East Germany

BERLIN (UP)—Neues Deutschland organ of the East German Communist party, has admitted that East German officials have been using pressure methods to recruit youth for military service.

In an editorial denouncing such tactics, the newspaper said the "harmful" recruiting methods had caused youths to flee.

Thousands have crossed into West Berlin since Communist efforts to build up their "barracks police" force were stepped up sharply early this year.

The Red newspaper described the recruiting campaign as a series of errors" and said it was causing youth to lose "faith" in the government.

Pair Die in 2-Car Crash

JACKSON (UP)—Tollie Fletcher, 48, and his wife, Lucy, of near Jackson, were killed Friday night in a 2-car collision near Pleasant Lake. Albert Sally, 19, of Munith, driver of the second car, was injured.

Recent Marriage of Waterford Girl Is Announced

WATERFORD — Mr. and Mrs. Rudie F. Boss of Waterford have announced the recent marriage of their daughter, Marianne Lou (Mitzi) to Richard C. Schwab, son of Mr. and Mrs. R. J. Schwab of Auburn avenue.

The ceremony was performed in the Calvary Lutheran Church at Angola, Ind., with Mr. and Mrs. Bruce Burmeister in attendance.

Auto-Truck Output Hits Highest Level

DETROIT (UP) — Motor vehicle output in the United States this week will consist of 168,056 cars and 28,355 trucks, marking the highest level of combined car and truck output for six weeks, Ward's reports said today.

The agency attributed the high volume to record-level assemblies by Ford division and General Motors Corp.

This week's total assemblies compare with 134,092 car and 21,615 truck completions last week. In the comparable 1954 week 106,706 cars and 18,377 trucks were built.

Ward's noted that while GM and Ford were scheduling considerable overtime, work interruptions due to excessive heat plagued several Chrysler units.

The agency reported Canadian output this week at 9,295 cars and 2,180 trucks against last week's 9,308 cars and 2,273 trucks. In the same 1954 week Dominion plants built 4,331 cars and 1,341 trucks.

Union Signs Contract With U. S. Rubber Co.

NEW YORK (UP)—The CIO United Rubber Workers Union signed a new pension and insurance contract with U. S. Rubber Co. last night and announced it would open wage negotiations with the Big Four rubber producers Aug. 9.

Among its provisions:

Employes will be eligible for pension after 15 years of service instead of the present 20 years; minimum pension was raised from $125 monthly, including social security, to $1.80 per month for each year of service up to 30 years at age 75, exclusive of social security; hospitalization, medical and surgical insurance plans were expanded; group, company-paid life insurance was increased from $3,000 to $4,500 per policy.

To Preach at Rochester

ROCHESTER — Guest preacher at First Congregational Church at 9:30 a.m. Sunday will be the Rev. Philip Rusten, associate minister of First Congregational Church in Detroit. His topic will be "The House You Build."

WCSC Will Meet

LEONARD—The WSCS of the Methodist Church will hold its regular meeting at 8 p.m. Thursday at the home of Mrs. George Clack on Lake George road.

Business Notes

One of the largest single producers of new business during the Ohio National Life Insurance Company's annual June Sales Campaign was John Sweeney, representing the company locally.



SWEENEY

The accomplishments of Sweeney coincided with the record-breaking efforts of the remainder of the company's representatives as they combine to produce $20,000,000 of new business establishing a new company record.

STATE OF MICHIGAN—In the Probate Court for the County of Oakland, Juvenile Division.

In the matter of the petition concerning Robert Bannister alias Robert Heath, minor, to George Bannister, father of said child, petition having been filed in this Court alleging that the present whereabouts of the father of the said minor child is unknown and the said child has violated the law of the State and that said child should be placed under the jurisdiction of this Court.

In the name of the people of the State of Michigan, you are hereby notified that the hearing on said petition will be held at the Court House in the City of Pontiac in said County, on the 26th day of July A.D. 1955, at nine o'clock in the forenoon and you are hereby commanded to appear personally at said hearing.

It being impractical to make personal service hereof, this summons and notice shall be served by publication of a copy one week previous to said hearing in the Pontiac Press, a newspaper printed and circulated in said County.

Witness, the Honorable Arthur E. Moore, Judge of said Court, in the City of Pontiac in said County, this 14th day of July A.D. 1955.

ARTHUR E. MOORE
Judge of Probate

A True Copy
GEORGIENA E. MURTHA
Probate Register, Juvenile Division
July 16, 1955

Bednar-Parshall Nuptials Solemnized at Waterford

DRAYTON PLAINS — Delphine Parshall became the bride of Robert Bednar, Saturday, in a morning ceremony performed at Our Lady of the Lakes Church, Waterford.

Delphine is the daughter of Mr. and Mrs. Millis Parshall of Drayton Plains. Robert is the son of Mr. and Mrs. Emil Bednar of New Prague, Minn.

The bride approached the altar in floor-length gown of nylon tulle over silk taffeta, with Ponce de Leon lace bodice. Her finger-tip-length veil was of the same appliqued lace.

Mrs. Mary P. Mudar of Leonardtown, Md., was matron of honor with Laura Link of Clarkston and Delphine Parshall of Chesaning as bridemaids.

The bridegroom's attendants were David Parshall of Dearborn, Roger Anderson of Guckeen, Minn., and Boyce Witthus of Glence, Minn.

After a wedding trip to northern Michigan, the newlyweds will live in New Prague, Minn.



MRS. ROBERT BEDNAR

MARKETS

Produce

DETROIT PRODUCE

DETROIT, July 14, (AP)—The Detroit Union Produce Terminal reports:

Trading was dull this morning. No major price changes were noted although there was a weaker undertone for western cantaloupes, onions, new apples and peaches. Quality of most new apples fair while supplies of peaches mostly from California with a few from New Jersey gradually increasing.

Apples, bu bskts: W Va Transparents, U.S. fancy, 2¼ in up, 6.00, 2 in up 4.50-5.00, New Jersey Star U.S. 1, 2¼ in up 3.75-4.00, Transparent, 2 in up, 4.00, Ohio Transparents, U.S. 1, 2¼ in up 5.50, eastern bu bskts Transparents 4.00-4.75.

Blueberries Mich 12 pint flats per pint 28 cents.

Cantaloupes, Western jumbo crates 23s 5.00-5.25, 27s 5.50-7.00, 36s 6.50-8.00.

Carrots, western, crated 6 rcs bchs, 4.00-5.00.

Celery, western, crates, Pascal, 2-2½ doz 3.50-4.25.

Green corn, southern, crates, yellow, 5 doz 2.75-3.25.

Cucumbers, Ohio and Maryland, bu bskts, 2.50; Mich crates, 6 doz 2.50-2.75.

Lettuce, Calif cartons, 2 doz, dry pack, 3.00-3.75; Canada, crts, 3 doz, 3.50.

Mushrooms, Pa. pints, 22½-25; Mich qts, 50.

Onions, 50 lb sacks, western and southern yellows, medium and large, 2.25-2.50, whites, med and large, 3.00-3.50.

Peaches, New Jersey, half bushel baskets Sunrise and East 2 inch min 7.00-7.50; Calif. half bushel baskets Red Havens 2½ inch 5.50.

Peppers, bu bskts, Calif Wonders, medium-large, 2.00-2.75.

Potatoes Mich 50 lb sacks, Round Whites, unwashed, 1.25-1.35; western, 100 lb sacks, U.S. No 1 size A, long whites, 3.50-3.75, round reds, 3.00-3.65.

Radishes, Mich, cartons and bskts of 8 doz, film bags, 24s, 1.50-1.65, 30s, 2.00.

Sweet potatoes, southern, crates, Puerto Ricans, U.S., 5.00-6.00.

Berries, Michigan strawberries 16 qt crates Robinson 4.00-6.00; raspberries; Michigan 24 pint crates, red 7.00; blackcaps 5.00-5.50; dewberries: Michigan 16 quart crates 4.75-5.00.

Tomatoes, repacks 10 lb cartons 1.75; cyns 20-14 oz tubes 2.50; original pkg Ark half bushel bskt med-large 1.50-2.25. Greenhouse 8 lb. baskets 1.25-2.00.

Watermelons southern per melon Cannonballs 40 lb lgr 1.25-1.50, 18-30 lb .55-.90, long Greys 20-24 lb .60-.75, Congo 22-25 lb .65-.85.

Poultry

DETROIT POULTRY

DETROIT, July 15 (AP)—Prices paid per pound f.o.b. Detroit for No 1 quality live poultry up to 10 a.m.

Heavy hens 27-28; light type 19-20; heavy broilers or fryers (2½-3½ lbs); Gray crosses 29-30; Barred Rocks 30-31.

Comment: Market quiet. Receipts light, but with carryovers supplies are ample. Undertone barely steady on hens and about steady on fryers.

CHICAGO POULTRY

CHICAGO, July 13 (AP)—Live poultry steady on hens and caponettes, barely steady to weak on fryers; receipts in coops 498 (yesterday 486 coops, 70,614 lb); f.o.b. paying prices unchanged; heavy hens 23.5-28.5; light hens 18.5-19.5; broilers or fryers 27-28; old roosters 13-13.5; caponettes 32-34.

Produce

DETROIT EGGS

DETROIT, July 15 (AP)—Eggs, f.o.b. Detroit, cases included, federal-state graded:

Whites—Grade A large 43½-48, weighted average 45; medium 43; grade B large 41-43; wtd avg 42½.

Browns—Grade A large 43½-47, wtd avg 43½; medium 42; grade B large 42. Checks 22.

Total weekly receipts of government graded eggs July 9-15 were 1,900 cases.

Commercially graded:

Whites—Grade A extra large 46; large 37-47; medium 37-41; small 28½.

Browns—Grade A extra large 44; large 36½-41; medium 37-40; small 30.

Comment: Market unsettled to weak. Supplies not large, but ample to a fair demand. Price structure continues very irregular with prices at top of the range generally being paid for fancy quality nearby offerings.

CHICAGO BUTTER AND EGGS

CHICAGO, July 15 (AP)—Butter steady; receipts 1,131,934; wholesale buying prices unchanged; 93 score AA 56.75; 92 A 56.75; 90 B 54.5; 89 C 53.5; cars 90 B 55; 89 C 53.5.

Eggs irregular; receipts 15,248; wholesale buying prices 1½ lower to 1½ higher; U.S. large whites 49.5 per cent A's 36; mixed 33; mediums 31; U.S. standards 29; dirties 23.5; checks 23; current receipts 34.5.

CHICAGO POULTRY

CHICAGO, July 14 (AP)—Live poultry barely steady on fryers, steady on the balance; receipts in coops 358 (yesterday 498 coops, 112,130 lb); f.o.b. paying prices unchanged; heavy hens 22.5-26.5; light hens 18.5-19.5; broilers or fryers 27-28; old roosters 13-13.5; caponettes 32-34.

CHICAGO POTATOES

CHICAGO, July 14 (AP)—Potatoes: Arrivals 155, on track 468 and total U.S. shipments 485; supplies moderate, demand slow and market slightly weaker. Carlot track sales: California long whites 3.25-3.35, bakers 4.00, round reds 2.85-3.00; Arizona round reds 2.50; Texas round reds, Triumph type, 2.90.

Livestock

DETROIT LIVESTOCK

DETROIT, July 14 (AP)—Hogs salable 150. Market opening steady; early sales U.S. No 1-3 180-230 lb barrows and gilts 18.75-19.50; few small lots choice 1 around 200 lbs 19.75; other weights scarce.

Cattle salable 400. Market mostly steady. Compared last Thursday market genally active; good clearance slaughter steers, heifers and cows steady to strong; bulls fully 50c lower; stockers and feeders steady; prime 1183 lb and 1210 lb steers 28.00; few lots and loads high choice 970-1101 lb steers 26.25-26.50; bulk good and choice steers 21.00-24.00; most utility and commercial steers 16.00-19.50; several loads and lots choice to low prime 783-919 lb fed heifers 21.50-23.00; few good heifers 20.00; bulk utility and commercial heifers and mixed steer and heifer yearlings 14.00-18.00; some cutter grassers down to 11.00; bulk utility and commercial cows 13.00-14.50; few high commercial young cows to 16.00; canners and cutters mostly 10.00-12.50; late sales utility and commercial bulls 13.00-17.00; lightweight cutter bulls down to 11.00; bulk good and choice 479 632 lb stock calves and yearlings 19.00-22.00.

Calves salable 100. Market slow, weak. Compared last Thursday receipts largest in 8 months; market very spotty and late demand extremely narrow; vealers unevenly 2.00-4.00 lower, instances off more; late sales good and low choice vealers 17.00-22.00; few high choice and prime individuals 24.00-27.00, not much above 25.00; utility and commercial 13.00-17.00; culls 5.00-10.00.

Sheep salable 25. No reliable outlet for slaughter lambs; sheep steady. Compared last Thursday slaughter lambs slow, mostly 50c lower; sheep scarce, active, mostly 50c higher; on Tuesday 22 head choice and prime 88 lb native spring lambs 23.75; most good and choice 70-82 lb spring lambs 21.50-23.00, mostly 22.00 down late; some cull to good spring lambs 12.25-20.00; mostly good 42-93 lb old crop shorn lambs and yearlings, No 1 pelts 15.00-16.50; most cull to good slaughter sheep 5.00-8.00.

CHICAGO LIVESTOCK

CHICAGO, July 15 (AP)—Salable hogs 5,500; trade moderately active, closed active; butchers under 230 lb 25-50 lower; weights over 230 steady to 25 lower, sows averaging around 25 lower; most U.S. No. 1 to 3's 190-240 lb 18.25-18.75; several decks mixed No. 1 and 2's 190-210 lb 18.75; weights up to 240 lbs as high as 18.865; most 240-270 lb 18.00-18.50; weights over 270 lb scarce; a few decks 270-310 lb 17.25-18.00; a few 140-160 lb 15.50-17.50; sows 400 lb and lighter in larger lots 14.50-16.50; a few under 300 lb to 17.00; most 400-500 lb 13.75-14.75; a few up to 600 lb and slightly heavier down to around 12.00; good clearance.

Salable cattle 1,000; salable calves 300; steady to weak on slaughter steers and heifers, supplies extremely small; cows about steady; canners and cutters and utility Holsteins in much better demand than other cows; bulls steady to 50 lower; vealers about steady; a part load choice and prime mixed yearlings and a load of choice 1,075 lb steers 32.75; a load of good 1,075 lb steers 30.75; a few utility grass heifers 13.00-13.50; utility and commercial cows 11.25-13.00; utility Holsteins as high as 12.75; canners and cutters 9.50-12.25; utility and commercial bulls 14.25-16.00; good and choice vealers 18.00-23.00; cull to commercial vealers 11.00-18.00.

Salable sheep 200; nominally steady; a few good to mostly choice native spring lambs 19.950-22.00; cull to low good 13.00-19.00; some light culls down to 10.00 an! below; old crop lambs and yearlings absent; shorn slaughter ewes 3.00-5.00, according to weight and grade.

News in Brief

Prompt service guaranteed. Any make TV. Day or nite. OR 3-7941. Gordon's TV and Appliance. Adv.

If your friend's in jail and needs bail, Ph. FE 5-9424 or MA 5-4031.

Death Notices

ALLEN, JULY 14, 1955, ALLEN W., 4069 Pinebluff, Watkins Lake, age 49. He is survived by foster mother and aunt Mrs. Benjamin Blaylock. Dear brother of Mr. Ralph E. Allen, Mrs. Merle Bach and Mrs. Robert Lenord. Funeral arrangements will be announced later by the Donelson-Johns Funeral Home.

BOLYEA, JULY 13, 1955, PETER, 11503 Kaltz, Centerline, Mich. age 55; beloved husband of Ethyl Woodcock; dear father of Webb James, and Raymond, Mrs. Doris McCarthy, Mrs. Cleo Bone. Funeral will be held today at 12:30, with Fr. Walber officiating. Interment at Mt. Olivet Cemetery, Detroit. Mr. Bolyea will lie in state at Jones Funeral Home, Centerline, Mich.

CARTER, JULY 16, 1955, MICHAEL George, 3360 Van Zandt, infant son of Donald and Genelle Carter, dear brother of Nancy Carter. Funeral will be held Monday, July 18, 10 a.m. with Fr. Delaney officiating. Funeral arrangements by Sharpe Funeral Home.

EVANS, JULY 15, 1955, STUART H., 1866 Union Lake Rd., age 45; beloved son of J. Stuart Evans, dear father of Miss Elisabeth Ann, Sharon, and Judy Frances Evans. Funeral service will be held Monday, July 18, at 2 p.m. with Rev. Kenneth Hutchinson officiating. Interment in Oakland Hills Cemetery. Pontiac Lodge No. 810 will hold Lodge of Sorrow at Funeral Home. Mr. Evans will lie in state at DeWitt C. Davis Funeral Home.

GASKINS, JULY 15, 1955, ELIZAbeth L., 1027 Boston Ave., age 68; beloved wife of Carl Gaskins; dear mother of Mrs. Lillian Kuhl and Mrs. Thelma McDowell; dear sister of Mrs. Rose Thomas, Mrs. Minnie Drahamm, Mrs. Anna Casebolt, Mrs. Loretta Daniel, Mrs. Margaret Collect. Funeral service will be held Monday, July 18 at 10 a.m. from St. Benedict's Church. Interment in Mt. Hope Cemetery. Mrs. Gaskins is at the Donelson-Johns Funeral Home where Parish and Daughters of Isabella Rosary will be held at 8 p.m. Sunday.

LILLYCROP, JULY 15, 1955, VERA Alder, EauGallie, Florida, age 69; beloved wife of Claude G. Lillycrop; dear mother of Mrs. Dorothy Morton; dear sister of Mrs. Inez Alexander. Funeral service will be held Monday, July 18, at 10 a.m. from the Pursley Funeral Home with Rev. C. George Widdifield officiating. Interment Highland Cemetery. Mrs. Lillycrop will lie in state at the Pursley Funeral Home.

SEATON, JULY 13, 1955, JAMES F., 9172 Buckingham, age 56; beloved son of Herman Seaton; dear father of James Jr., Jack Seaton, Dick Seaton, and Mrs. Cecile McKenzie, Donna Jean Smith, Charles and Glenn Seaton; dear brother of Mrs. Margaret Herhamer and Mrs. Leone Brenneman. Funeral service will be held on Monday, July 18, at 1:30 p.m. with Dr. H. H. Savage officiating. Interment at Ottawa Park Cemetery. Mr. Seaton will lie in state at the Huntoon Funeral Home.

Card of Thanks 1

WE WISH TO EXPRESS OUR APpreciation to friends, relatives, and neighbors for their many acts of kindness and expressions of sympathy extended to us in the loss of our Husband, brother and sister Special thanks to Rev. James Luther of Silvercrest Baptist Church, and the Huntoon Funeral Home.

The Robert Cameron family.

In Memoriam 2

IN LOVING MEMORY OF PRESton Hibler, who passed away July 16, 1944.

Gone is the face we loved so dear,
Silent is the voice we loved to hear.
Too far away for sight or speech,
But not too far for our thoughts to reach.
Sadly missed by Father, Mother Son and family.

Flowers 3

DUNSTAN'S FLOWERS
3494 W. Huron St. FE 2-8201

Funeral Directors 4

AIR AMBULANCE GROUND
Pursley Funeral Home FE 4-1211

COATS FUNERAL HOME
Complete facilities OR 3-7191
Drayton Plains - Waterford TU 4-...

DIGNIFIED SERVICES
Kirkby Funeral Home FE 4-1882

Donelson-Johns
FUNERAL HOME
"DESIGNED FOR FUNERALS"
SPARKS-GRIFFIN CHAPEL
Thoughtful Ser ice FE 2-5941

Voorhees-Siple
FUNERAL HOME
Ambulance Service Plane or Motor
FE 2-6378

Monuments 4A

BUY DIRECT AND SAVE
Pontiac Granite & Marble Company
Robert J. & George E Slonsaker
269 Oakland Ave. FE 2-4809

Cemetery Lots 5

OAKLAND HILLS & GRAVES. Masonic Gardens. OR 3-7810.

The Pontiac Press FOR WANT ADS

DIAL FE 2-8181

From 8 a.m. to 5 p.m.

All errors should be reported immediately. The Press assumes no responsibility for more than one incorrect insertion of the advertisement which has been rendered valueless through the error. When cancellations are made be sure to get your "kill number." No adjustments will be given without it.

Closing time for advertisements containing type sizes larger than regular agate type is 12 o'clock noon the day previous to publication.

Transient Want Ads may be cancelled up to 9:30 a.m. the day of publication after the first insertion.

CASH WANT AD RATES

Lines	1-Day	3 Days	6 Days
2	$1.25	$1.68	$2.52
3	1.25	2.43	3.60
4	1.60	3.12	4.56
5	2.00	3.60	5.40
6	2.40	4.32	6.48
7	2.80	5.04	7.56
8	3.20	5.76	8.64
9	3.60	6.48	9.72

BOX REPLIES

7, 9, 12, 13, 24, 25, 26, 28, 37, 58, 61, 96, 79, 84, 87, 101, 103, 110, 115, 118.

Help Wanted Male 6

APPLIANCE SERVICE MAN wanted. Experienced or willing to learn. FE 2-5446 between 9 and 5.

AUTO MECHANIC
Full time employment.
Excellent working conditions.
Hospitalization and Life Ins.
Paid vacations.
Excellent opportunity for the right man.
Ask for Mr. Smith or Mr. Foreman
MATTHEWS - HARGREAVES, INC.
34 Mill Street
Pontiac Michigan
FE 5-4161

A FINE OPPORTUNITY FOR A high school graduate, with mechanical and chemical interests. To learn the plastic industry. MI 4-1330.

ACCOUNT CLERK
City of Pont. Salary $4,167 to start. High school diploma and 3 years experience in bookkeeping and related clerical work desired Selection by merit examination. Apply personnel office. City Hall, 25 S. Parke.

BARTENDER EXPERIENCED. Steady work. Call FE 2-8641 for appointment.

Help Wanted Male 6

A-1 MECHANIC. HUDSON DEALer. 56 W. Pike. FE 2-4359.

BOOKKEEPER TRAINEE ... $195
Tool designer ... $550
Tool and die engineer ... $600
Chief accountant ... $500 to $750
BOND EMPLOYMENT
B-1 RIKER BLDG.
FE 4-4469

BUMPERS AND PAINTERS
Full time employment. Excellent working conditions. Hospitalization and Life Ins. Paid vacations. Excellent opportunity for the right man. Ask forMr. Smith or Mr. Foreman MATTHEWS - HARGREAVES, INC. 34 Mill Street Pontiac, Michigan FE 5-4161

BRAKE MAN AND FRONT END mechanic to take over department on commission. Basic salary guarantee and all employe benefits apply. Insurance, annuity, hospitalization, paid vacations, etc. No major overhauls. Must have own hand tools. Apply mornings only. B. F. Goodrich Co., 111 N. Perry.

BARBER
Steady, vacation pay, hospitalization. Call eves. after 7, OR 3-7260.

CAB DRIVERS, STEADY, NIGHTS, also part time, Company paid insurance. Apply 438 Orchard Lake, 3 to 6 p.m.

2 MECHANICS, GM EXPERIENCE preferred. Finest working conditions. Paid vacations and holidays, guaranteed pay, insurance benefits, Pontiac Retail Store. FE 3-7117.

CHEF FOR ITALIAN RESTAURANT. FE 4-7261

Comb. Bumper & Painter
Liberal non-financial benefits. Call Walter Smith, Service Mgr. FE 5-4161.

DOZER, SCRAPER AND GRADER operators wanted. Must be experienced. OR 3-1253

CARPENTERS. MUST BE UNION. FE 4-5569

DETAILER
For special machinery and automation equipment. Must be accurate and familiar with precision tolerances. Age under 30. Minimum 2 years experience on mechanical equipment. This is a salaried permanent position with a small, growing manufacturer. Call C. Rymal, Cargill Detroit Corp., Birmingham, MI 4-5400.

EAVESTROUGHING INSTALLER, experienced only need apply. McLain Heating & Sheet Metal Co. 497 S. Saginaw.

EXPERIENCED CLUB CHEF TO take charge of kitchen. Year round job. Elks Club, 114 Orchard Lake Ave. No phone calls.

EXPERIENCED BUMPER AND painter, top wages, apply in person. Braid Motor Sales, Cass at W. Pike.

EXPERIENCED CLEANER, SPOTter, wool presser, silk finisher and assembler. Pontiac Press, Box 99.

2 Experienced Spline Grinders
1 Maintenance Man
50 HR. WEEKLY
Good wages, paid insurance benefits, etc. Phone or apply in person. Detroit Broach Co., 950 S. Rochester Rd., Rochester. Mich. Ph. OL 1-9211

EXPERIENCED HOT COMMERcial roofer. References required. MY 3-2803.

Furniture Salesman
Experienced. Must be good closer. Excellent opportunity for ambitious man. Apply Mr Moreau. 108 N. Saginaw

FIRST CLASS TOOL AND DIE MAKERS. APPLY IN PERSON ONLY. JODA INDUSTRIES, INC., 66 N. PARKE STREET.

GENERAL SERVICE STATION mechanic. Full time work. Good pay. Chance for advancement. EM 3-4003.

GROCERY STOCKMAN OVER 18. Chain store experience necessary Union rate. Vacation with pay. Chance for advancement. Apply Tom's Market, 888 Orchard Lake Rd., Pontiac. No phone calls.

HAND SCREW MACHINE AND lathe operators. Experienced only. Must have own tools, 3936 Auburn.

JUNIOR SALESMAN RESIDENCE Oakland County. Immediate salary, commission, bonus and office expense Permanent career with large company. Apply Pontiac Press Box 13

LATHE OPERATORS
O. D. GRINDER OPERATORS
Must be fully experienced on close work. Must be U. S. citizens and submit proof No phone calls. Apply in person only. Employment office closed Saturdays. Daniels Manufacturing Corp., 2677 Orchard Lk. Rd.

Men with tandem trucks to haul ready mix concrete, or ability to buy. Year around job and good opportunity for right party. Apply Catsman Co., 339 S. Paddock St. Ask for Mr. Kent.

MAN TO MANAGE OAKLAND-Davisburg Artificial Breeders Association. Must have car, part time work. FE 4-2564, between 8:30 and 5.

MIDWEST
JOBS FOR MEN
Product engineer ... $15,000
Maintenance machinists ... $ 500
Jr. accountant ... $ 275
Good at math ... $ 260
Junior office ... $ 275
Midwest Employment
406 PONTIAC STATE BANK BLDG.
FE 5-9227

PART TIME MEAT COUNTER help wanted Experience necessary. 7611 Highland Rd. OR 3-2732.

PUMP REPAIR HELPER, APPLY in person only L. L. Oberlin, 2242 S. Telegraph Rd.

PAINT SALESMAN
Prominent manufacturer of nationally known line has opening for responsible person to cover Michigan.
Familiarity with Jobbers or Dealers in Detroit, Pontiac and Flint areas desirable
Position offers good starting salary; expense account, car allowance, bonus and fringe benefits. Give details of experience and qualifications.
Replies confidential. Write Mr. C. R. Bivens, John Lucas & Co., Inc., 3343 W. Walton Rd., Chicago 51, Illinois.

PART TIME OR FULL TIME Inexperienced or Experienced.
EARN BIG $$$
Hosting open "Model Homes" in our new projects and also to help sell large wooded lakefront homesites at our Lakewood Village 1,000 acre development, 9 miles directly West of Pontiac at Brendel Lake. We have a very active demand and several hours of your time on the week-end will bring you big rewards. Phone Mr. Moultrup at EMpire 3-4190 or Mr. Shaw at EMpire 3-4236 for appt.
C. SCHUETT REALTY

ROUGH CARPENTERS, MUST BE union, cornice man saw man, and foreman. Over scale, year round work. FE 4-6506.

ROUGH AND FINISH CARPENters. Must be Union. FE 2-9511 or OL 2-6761

3 MEN TO WORK TO MANUFACture concrete products. 5380 Dixie Hwy., Drayton Plains.

Help Wanted Male 6

Real Estate Salesman
The requirements to become a salesman in this office are rigid. If you can qualify we have an opening. All replies will be in strict confidence. Make your appointment with Ray or Bill O'Neil.
RAY O'NEIL, Realtor
75 W. Huron Open 9-9
Phone FE 3-7103 or FE 5-7292
Co-operative Real Estate Exchange

Real Estate
Salesman interested in making MONEY, full time only. Apply in person Bateman and Kampsen Realty. 377 S. Telegraph Rd.

SALESMEN
REAL ESTATE
Have an opening for alert young men experienced in selling. Plenty of listings and contacts. Earnings unlimited.
To Buy—To Sell—To Trade
YOU BUY IT—WE'LL INSURE IT
MAHAN
Co-operative Real Estate Exchange
FE 2-0263
Open Eves. 'til 9 Sun. 10-4
1075 W. Huron
NEXT DOOR TO BRANCH POST OFFICE

SALESMEN
If you aren't satisfied with your present income and desire to make a substantial increase by selling America's fastest selling car — No automobile experience necessary—see Bob Frost at 850 S. Woodward Birmingham, Mich. Lincoln-Mercury dealer.

SELLING CREWS BEING formed. Earnings unlimited for real workers. Nothing like it on the market. Every 2-4 story home or institution a prospect. Territories open for sales manager, salesmen and Jr. salesmen, male or female. See Mr. Jessie Sales at Roosevelt Hotel, Pontiac on Monday afternoon from 1 to 8 p.m.

TIRE CHANGER, MUST BE 18. Experienced preferred. Can use man who will be going back to school, but good man can work into permanent job. Apply afternoons only. B. F. Goodrich Co., 711 N. Perry

WANTED EXPERIENCED SERVice station attendant. Full time and part time man. 1365 W. Huron.

WANTED 5 PIECE ORCHESTRA Fri. & Sat. Nite Must be good. MA 5-6761.

WANTED PART TIME MAN, 55 or over, for yard work. Must be mechanically inclined. 62 West Montcalm.

WANTED: GOOD SALESMAN AT once. P. W. Dinnan & Son. 66 W. Huron St.

WANTED
Full Time Station Attendant
EXPERIENCED ONLY
Telegraph-Maple
SUNOCO SERVICE

YOUNG MAN 23 TO 30, FOR office work. Some real estate experience helpful. Steady position with old established firm. Write giving past experience to box 69, Pontiac Press.

Help Wanted Female 7

AMBITIOUS WOMAN
If you are unable to work from 8 to 5, we have unusual position to fit your hours. Car necessary. No canvassing, collections or deliveries. For interview appointment call MI 4-2140 between 9 a.m. and 2.

AMBITIOUS WOMEN
25 to 50 years of age to be thoroughly trained as fashion show director for Sarah Coventry Inc. We are seeking neat and pleasant appearing women of good character who have access to a car and those who have a desire to make high earnings per week. Full or part time Experience not necessary No investment required for interview appointment call FE 4-6189

ALTERATION LADY. EXPERIenced on mens' and womens' clothing. Full time employment. Excellent salary, arrangement. Rappy's National Clothing, 9 S. Saginaw.

AMBITIOUS WOMAN
For part time sales work. Evening use of car and phone necessary. Call MI 4-6277.

AN EASY JOB ON THE PHONE 6½ hour day. Beginners, $30 a week. Apply 23 E. Lawrence, 9:30 a.m.

ASSISTANT OR RN FOR DOCtor's office. Experienced preferred FE 4-9509. Call between 10 and 12 a.m.

BEAUTY OPERATOR. EXPERIenced, neat and reliable Excellent opportunity for girl willing to work. FE 4-3709 or FE 5-8476.

BEAUTY OPERATOR. GOOD earnings for experienced operator. Air conditioned salon. MI 4-2666.

BEAUTY OPERATOR
Experienced. $75 to start, good hours Steady. Andre Beauty Salon. FE 5-4490

BEAUTY OPERATOR
Experienced. Full or part time. Good wages. OL 2-7226.

CAREER GIRLS

Executive Secretary	$325
Private Secretary	$300
Steno to TWO Handsome men	$350
General Office	$275
File Clerk	$170
CASHIER AUTO DEALER EXP	$360

Midwest Employment
406 PONTIAC STATE BANK BLDG.
FE 5-9227

CASHIER
G.M. dealer needs experienced cashier-bookkeeper for office staff. Must have bookkeeping experience. 5½ day week, good starting pay. Call Rochester. OL 2-9481. Mr. Burke

CLERK-TYPIST
Ages 18-35 40 hr. week. Paid hospitalization paid vacations and sick leave Telephone experience and shorthand helpful but not necessary. For application contact Mrs. Ball. Blue Cross-Blue Shield, 1058 W. Huron

Comptometer Operator Experienced
Starting wage $1.79 per hour, paid vacations. For interview write P.O. Box 1234.

COMPTOMETER
Experienced. Guaranteed pay increases. Start ... $241
Bookkeeper, exp. ... $352
Bookkeeper trainee ... $195
Receptionist, no exp. ... $250
BOND EMPLOYMENT
B-1 RIKER BLDG
FE 4-4469

CURB GIRLS MUST BE 18 AND apply in person. Buckhorn Barbecue, 895 Lapeer Rd., Lake Orion.

DEMONSTRATORS
Toys and housewares. No collecting. No delivering. Good commission. No experience needed. RE 9-2812.

EXPERIENCED WAITRESS White. No Sundays or holidays. Day work. MI 4-3624. Dixie Diner.

EXP. SALESLADY
For ladies-ready-to-wear dept. Apply in person. Sam Benson's, 30 S. Perry.

EXPERIENCED, WAITRESS. Must be steady and hard worker. References. Tasty Hamburger. MUtual 4-9149. Milford, Mich.

ELDERLY WOMAN, HELP WITH housework and watch over 8 yr. old girl; 5 day week. $10.00 a week. FE 5-6757 or FE 3-9805.

Help Wanted Female 7

EXCELLENT SALARY FOR EXperienced SALESLADIES FOR BETTER WOMEN'S APPAREL. PERMANENT AND PART TIME WORK. Alteration lady MUST BE GOOD FITTER
BLOOMFIELD FASHION SHOP

EXPERIENCED GIRL FOR OUR fire insurance dept. Must be good typist. Downtown location Paid insurance H. W. Huttenlocher Agency FE 4-1551.

EXPERIENCED WAITRESS TO work from 4:00 p.m. until 12:00 p.m. at Ritz Cafe References. 9 N. Saginaw.

FITTER
For our Birmingham shop. Also alterations experience. 5 - day week, group insurance. And other benefits. Apply at 256 W. Maple Rd., B'ham or 1426 Woodward, Det.
D. J. HEALY SHOPS

GIRLS WITH EXPERIENCE OR sales ability for dry cleaning store work. $50 a week guaranteed. Apply in person, Beck Cleaners, 332 N. Woodward Birmingham.

GIRL OR YOUNG WOMAN. VERY light delivery work. Must have car Beginner, $45 week. Apply 23 E. Lawrence, 9:30 a.m.

GENERAL OFFICE
One with experience preferred and some typing preferred. Position is permanent. Apply—
ARTHUR'S
48 N. Saginaw

GIRL WANTED
For record dept. Experienced preferred. Excellent opportunity. Apply Mr Morgan. W.K.C., 108 N. Saginaw

GENERAL OFFICE WORK EXcellent opportunity for alert girl between 19 and 24 Must be an accurate typist Apply 339 S. Paddock. Between 7 and 9 .

GIRL OR WOMAN FOR BABY sitting Prefer someone who can live in. Apply between 11 a.m. and 3 p.m. Only reasonable person need apply 792½ Orchard Lake Ave.

IRONINGS, $3 A BUSHEL. 1 DAY service. Exp. FE 5-1471.

JANITOR, PART TIME WORK IN centrally located apt. bldg. Year round job. Write Pontiac Press Box 16.

LADY TO CARE FOR TWO CHILdren and do light housework, while parents work evenings Live in preferred OA 8-2320 Call before 3.

LADIES, ANY AGE MAKE ARTIficial flowers for fun or profit Free instruction OR 3-6273

MIDDLEAGED LADY TO CARE for children. Live in, more for home than wages. FE 2-4211.

MAID FOR GENERAL HOUSEwork, 3 in family. Modern equipment. Pvt. room. Clean cook, serve, light laundry. $35 per week. References checked. Apply Pontiac Press Box 85.

MIDDLEAGED LADY TO CARE for 1 child and do housework. Write Pontiac Press, Box 92

NURSES REGISTERED, FULL time or part time, all shifts, higher than average salary. Pontiac Osteopathic, 32 Auburn. FE 2-9121.

NURSE, PRACTICAL OR REGISTered, for doctors office. State age, experience and other pertinent data. 40 hours per week. Must be willing to learn. Pontiac Press Box 80

PORTRAIT STUDIO — NEEDS sales person Must have experience as proof passer or receptionist. Preferably in a coupon studio. Call Mr Coleman. FE 4-6132.

REGISTERED NURSE PART time, Doctor's office. FE 4-7027 except Wednesdays.

RELIABLE WOMAN TO CARE for young child. Must stay in. FE 5-8615

SECRETARY FOR SALES MANager, small office Must have shorthand also take dictation from dictaphone. FE 4-3587.

SALAD AND SANDWICH GIRL, for year round position in country club. Must be experienced, have own transportation. FE 2-8323.

SALES PERSON WITH GIFT shop experience. Opening for steady employment for right person. Cheer Shop 189 S. Woodward Ave. Birm.

SALESCLERK
with sales ability, apply in person. 7 S. Saginaw.

SOCIAL CASE WORKERS SALary range: $3700 to $4470 per year. Excellent opportunity for professional advancement in juvenile case work program. Comprehensive employe benefits plan including paid vacations, hospitalization, life insurance and retirement plans. Minimum requirements: Bachelors degree in Social Sciences or education and either a Masters degree in Social work or 2 yrs. of social case work experience. Apply Oakland County Personnel office, 1 Lafayette St., Pontiac, Michigan.

SALESLADIES
$100 PER WEEK
Nationally known organization has permanent position for saleslades age 21 to 45 Must have car and free to travel in or out of state. Paid daily, guaranteed $100 per week plus $150 to $300. Lady supervisor trains you at our expense. Pleasant work meeting nice people.
See Vernon Hahn, general sales manager, in person, for interview. Hotel Pontiac, Saturday, July the 16th, 5 to 7 p.m.

SECRETARY
Immediate Opportunity
For qualified secretary in our staff offices at Birmingham. Salary commensurate with qualifications.
APPLY
Tractor & Implement Division
FORD MOTOR CO.
2500 E. Maple Rd. Birm., Mich.

WAITRESS. MUST BE EXPERIenced Apply 319 S. Woodward.

WAITRESSES FOR SAT NIGHTS. Must be steady. Apply after 6 o'clock. Dell's Inn, 3481 Elizabeth Rd.

WOMAN FOR GRILL WORK. Must be experienced. From 1 to 9 p.m. Apply Crocker's, 875 W. Huron.

WOMAN FOR DAY TIME FOUNtain work. Must be able to cook. Apply in person. Luttrell Drug Store, 691 Orchard Lk. Ave.

WOMAN FOR BABYSITTING. Live in. 37 Collingwood after 4 p.m.

WAITRESS EXPERIENCED DAY work. Morey's Golf and Country Club 2280 Union Lake Rd. off Commerce Rd.

WAITRESS EXPERIENCED ON food and cocktails. FE 5-8060.

WHITE, 25 TO 45. LIVE IN GENeral housework with small family small home Good with children. References. 471 6-2477.

WHITE LADY, HOUSEWORK, BY day. MI 4-3618, Bloomfield Hills.

WHITE GIRL 25 TO 45 FOR simple cooking, assist with children and light general. No heavy cleaning or ironing. Own room and bath in lovely, well organized Birmingham home. Must be neat and experienced. $35. to start. References. MI 4-4995.

Help Wanted 8

RASPBERRY PICKERS. BOYS and girls not under 14 years. Call FE 4-4029 from 8 to 9:30 p.m.

RED RASPBERRY PICKERS. Mon., Wed., Fri. Northwest corner of Sashabaw Rd. and Seymour Lk. Rd.

Instructions 9

DRIVING LESSONS, DAYS, EVEnings and Sundays, Pontiac Drivers Training. FE 2-4887.

Work Wanted Male 10

A-1 CARPENTRY PLASTIC AND floor tile a specialty. FE 5-8954.

BOY, 17, GOOD WORKER FE 5-7103

BOY 18, WOULD LIKE TO DO work of any kind. FE 5-1374. 280 W. Wilson.

CEMENT WORK SIDE WALKS and driveways FE 4-0032.

COLORED MAN WANTS WORK. Carpentr painting odd jobs etc FE 5-2565

CEMENT WORK AND BLOCK laying. FE 2-7334 or FE 4-6773.

CEMENT WORK
Foundations, basement floors, driveways, sidewalks and cheap labor. MY 2-0702. Call anytime.

CABINET MAKER AND CARPENter, Kitchens a specialty. FE 4-5000.

Work Wanted Male 10

CARPENTER AND CABINET work new and repair, D. B. Murdock, FE 2-7861.

EXPERIENCED WELDER WISHES work. FE 5-6950 or FE 5-6170.

ELECTRICAL WIRING AND FACtory maintenance. Licensed. Ed Murray, FE 2-8657.

GIRL, 16, WANTS ANY KIND OF housework or baby sitting. FE 5-3353.

PLUMBING WORK WANTED. Reasonable. FE 5-1016.

HAND DIGGING, LIGHT HAULing. Cut large grass, weeds and bushes. Work shrubbery and flower beds. MY 2-3603.

PLASTERING, PATCHING AND cement work. OR 3-4837.

Work Wanted Female 11

2 WOMEN WANT WALL WASHing and cleaning. FE 7-0223. Or FE 5-3036.

BABY SITTING OR DISHWASHing, or easy maid. FE 2-5196.

FAMILY LAUNDRY, BUSHEL OR bundle. Finished or rough dry. Shirts a specialty 1503 Vinewood, off Joslyn. FE 4-8883.

GIRL TO HELP IN KITCHEN. Maid in the store. 5 days a week. FE 4-0906.

HIGH SCHOOL GRADUATE GOING to college this fall desires summer job to help defray expenses. MU 4-2935 Milford.

IRONINGS, $3 A BUSHEL. 1 DAY service. Exp. FE 5-1471.

IRONINGS GOOD WORK, $3 A bu. FE 5-2306.

IRONINGS, GOOD WORK, FINished 1 day FE 5-9093.

LADY DESIRES POSSESSION IN refine Christian home. OR 3-0135.

MIMEOGRAPHING TYPING SECretarial service. EM 3-2842.

WANTED: DAY WORK, CLEANing. FE 5-8619.

Building Service 12

ALL TYPES MASONARY WORK, fireplaces and brick specialities. Free Estimates, OR 3-4740.

ALL KINDS OF CEMENT WORK. FE 5-0250 or FE 4-0032.

A-1 CEMENT WORK
LLOYD MONROE
FE 4-6866

AIR COMPRESSOR, GENERATOR, power trowel mixer, sanders, plumbing tools, tools, Gravel and sand. Open Sun.
JACKSON'S RENTAL
62 W. Montcalm FE 4-5240

A-1 CUSTOM CARPENTERS, rough and finish. EM 3-8601.

ALL KINDS OF MASON WORK. Foundations and trenching. Established crew FE 5-9056.

BRICK, BLOCK AND CEMENT work. FE 2-9327 or MY 2-0904.

BLOCK BRICK, CEMENT WORK and fireplaces. FE 2-4468.

BRICK, BLOCK AND CEMENT work. Also chimneys. No job too large. Residential and commercial. Guaranteed work. Ph. FE 4-8694

BRICK AND BLOCK LAYING. Outdoor fireplaces. FE 2-2936, call evenings.

BLOCK AND CEMENT WORK, residential and commercial. FE 5-9782

BRICK, BLOCK AND CEMENT work. FE 2-9327 or MY 2-0904.

BULLDOZING AND GRADING, NO job too small. By the hour or job. OR3-9833o rMA5-4698. job. OR 3-9823 or MA 5-4698.

CALL EARL KLINE LICENSED contractor for remodeling, building, roofing, siding, etc. OR 3-1926.

CUSTOM BRICKS AND STONE work, veneer and fireplaces. FE 5-9679 after 6 p.m.

CONCRETE BROKEN BY HOUR or job Free estimates FE 2-0077.

CEMENT & BLOCK
work. FE 5-0782

CEMENT IS OUR SPECIALTY. floors, basements, EM 3-4879.

CEMENT WORK RESIDENTIAL and commercial, free estimate. Raymond Commens, FE 4-8366.

CEMENT WORK, FLOORS, drives, etc. Reas. Free estimates, Jensen, FE 2-2340.

CUSTOM BUILDING, FHA Financing. Modernizing, FE 4-5470

DEC CABINETS, DOORS, D. E. Cook. FE 4-4156

ELECTRICAL WIRING. Licensed. Ed Murray, FE 2-8657.

EXCAVATING
Basements and trenching. FE 2-4350.

FLOOR SANDING, LAYING FIN R. Gardner, 491 Central, FE 2-7519.

FLOOR LAYING, SANDING AND finishing. C. Bud Bills, FE 4-3921.

FLOOR SANDING, OLD FLOORS A specialty. Cal Bills, FE 2-5789.

GUARANTEED ROOFS, ALL kinds. Est 1916 J. A. Hugus, 353 N. Cass. FE 2-3021, FE 2-8946.

HOUSE MOVING, FULLY equipped. FE 4-8450, L. A. Young.

FLOOR LAYING, SANDING AND finishing; 10 years experience. Modern equipment. Guar. work. Free estimates. John Taylor, OR 3-1616.

MODERNIZE
With licensed builder. Discounts during July All types of carpenter work. Roofing siding, storm windows. All other types of alterations. Violations corrected. Insured workmen
Terms
D & M BUILDING SERVICE
FE 2-8246 FE 2-7004
230 E. Pike Eves, OR 3-2276

JOS FLEMING, FLOOR LAYING, sanding, finishing, 155 Edison, Ph. FE 2-4405.

MASON WORK, NEW AND REpair. Claude Holsworth, FE 2-7467.

MASON & CEMENT WORK FREE estimates. Our work guaranteed, A. J. Webster & Son, OR 3-9402.

P. G. SNYDER, FLOOR LAYING, sanding and finishing. Phone FE 5-0592.

STUMPS BLASTED
Quick, safe, efficient. Improve lawns farms, building sites. Call OLive 1-6645

Building Supplies 12A

FOR SALE WHILE THEY LAST 6x6 glass blocks 55c ea.; 8x8 glass blocks 65c ea. Lake Lumber and Supply Co MA 4-1812. Walled Lake.

Business Services 13

A-1 TRENCHING 8" TO 18" CUTters, footing, field tile, septic tanks and field installation a specialty Grading. OR 3-7318 or OR 3-1415.

ALL MAKES OF FOUNTAIN PENS repaired by factory trained men at our store. General Printing & Office Supply Co. 17 W. Lawrence St. Phone FE 3-0135.

A & B TRENCHING
Footing, water tile Field tile. FE 5-9961.

APPLIANCE SERVICE
We service all makes of refrigerators, washers radio cleaners, and all types of small appliances. ROY'S 96 Oakland Ave FE 2-4021

PLASTERING
FE 5-0626 FE 5-0925. Leo Lustig

BLOOMFIELD WALL CLEANERS. Walls and windows Reasonable. Free est. no obligation. FE 2-1631.

DRY WALL BY MACHINE FREE estimate No job too big or small. FE 5-4628.

DON'S FIX IT SHOP
Household repairs. Small appliances, glass, screen, fence and door repair FE 5-0019.

ELECTRICAL
SEWER CLEANING
Sinks—Sunday Serv. FE 4-2012

EXPERT TREE TRIMMING & REmoval Ph FE 5-6593 or OR 3-2909.

Electric—Sewers Cleaned
24 hour service, No results, no charge; chemically treated at no extra cost.
Roto-Re Sewer Cleaners
FE 8-1317

ELECTRIC MOTOR SERVICE REpairing & rewinding 218 E Pike Pl. FE 4-3981.

GENERAL REPAIRS, ODD JOBS, none too big or too small. Estimates free MY 2-0221.

LAWN MOWERS HEDGE SHEARS, saws, etc. sharpened & repaired, 24 hour service All work guaranteed Free pickup and delivery. 68 Lincoln, FE 2-8873

PRICE CONSTRUCTION CO SEWers and septic tanks installed. Footing, field tile and water lines. FE 5-8221 or FE 5-7706

PLASTERING & REPAIR WORK. Don Meyers. EM 3-0163.

CARNIVAL by Dick Turner



T. M. Reg. U. S. Pat Off. Copr. 1955 by NEA Service, Inc

"Why carry on so about buying tickets? After all, the commentators say the Russians are taking a more friendly attitude!"

Business Services 13

PLUMBING AND HEATING H & S Comcton & Son FE 4-3767 OR 3-5076

SAWS MACHINE FILED
MANLEY LEACH, 10 BAGLEY ST

TREE TRIMMING AND REMOVal Free estimate FE 2-6019 FE 4-5124.

Furniture Refinishing 16A

ALL POWER LIFT EQUIPMENT. Lawn plowing leveling loading service. FE 4-3371.

REPAIRING ANTIQUES A SPEcialty FE 5-0162. FE 5-7332

Garden Plowing 16B

A-1 GARDEN PLOWING MOWING—BULLDOZING
EDMUNDS & SON
OR 3-5289 or FE 8-1427

GARDEN PLOWING, DISCING, grading. Vicinity of Pontiac Airport. FE 7-9086.

Laundry Service 18

LACE CURTAINS, PLAIN OR RUFfled, beautifully finished. Pontiac Laundry. Phone FE 2-8101.

FOR FAMILY LAUNDRY SERVice, Ph. Pontiac Laundry. FE 2-8101.

Landscaping 18-A

BULLDOZING, GRADING AND back filling. 8 ft. diesel dozer. $8 per hr. FE 5-3772 or FE 7-0251.

GENERAL LANDSCAPING GOOD nursery sod and seeding. Free estimate. Reasonable price FE 4-1196

LANDSCAPING AND LIGHT HAULing. FE 5-7947

JAN'S LANDSCAPING SERVICE. Complete lawn maintenance and cleanup. FE 2-8712.

LANDSCAPING SERVICE
Top soil and grading. FE 5-4372.

Moving & Trucking 19

AA-1 MOVING, TRUCKING PICKup and delivery Good service at reasonable rates. FE 4-1803 anytime.

A-1 MOVING AND TRUCKING. Some discarded articles haul Free. FE 4-0786.

A-B-C CARTAGE CO.
Moving & pickup FE 2-4750.

BEDFORD MOVING
Local & Long Distance—FE 2-8787

TON PICKUP READY FOR cheap hauling. FE 4-8737

DUMP TRUCK SERVICE. BLACK dirt and fill dirt Sand and gravel. FE 8-0877.

LIGHT AND HEAVY TRUCKING. Rubbish hauled. Top soil, sand, fill dirt and gravel. FE 2-0603.

LIGHT HAULING CHEAP
FE 2-8471

LIGHT HAULING ODD JOBS. Cheap FE 7-0171

INCINERATORS CLEANED. ASH or rubbish hauled. Clean up FE 4-5134.

MICHIGAN'S LIGHT OR HEAVY hauling done day or night. Cheaply. FE 5-7346

O'DELL CARTAGE
Local and Long Distance Moving. Phone FE 5-6806

REDUCED RATES
Large van to serve you Smith Moving FE 4-4064

TRUCKING AND HAULING RUBbish at any time after 2 p.m. and all day Sat. FE 3-9296

SUDDEN SERVICE ASHES RUBbish and light trucking. FE 5-9933

Trucks to Rent

TRUCKS TRACTORS
AND EQUIPMENT
½ Ton Pickup 1½ Ton Stake and Dump Trucks
Pontiac Farm and Industrial Tractor Co.
825 S. WOODWARD
Open Daily Including Sundays
FE 4-0461 - FE 4-1442

WILL HAUL ANYTHING
FE 5-1396

Painting & Decorating 20

A-1 PAINTING, PAPERING
Mason Thompson, FE 4-6364

A-1 DECORATING — PAINTING and wall papering Call for estimate FE 4-0256

A-1 PAINTING INTERIOR & EXterior 10 per cent disc for cash Guaranteed. Free est. FE 4-9205.

A-1 PAINTING PAPERHANGING Paper removed. Estimates. FE 4-6918

Hall's Wall Washing
& Painting Reasonable. FE 2-2708

INTERIOR OR EXTERIOR PAINTing. Evert Agelink, 228 Edison. FE 3-0724.

INTERIOR PAINTING REASONAble. 50 per cent down. Name payments No interest added FE 5-1346.

JOHNNY JAMES
Painter and decorator Interior and exterior. Brush and spray. Day and night sober and dependable. FE 2-2352.

PAINTING INTERIOR AND EXterior, and wall washing. Free estimates. FE 2-4223.

PAINTING, PAPERHANGING WALLS CLEANED
TUPPER OR 3-7061

QUALITY PAINTING AND DECorating. Reasonable rates. FE 5-2860.

WOMEN WANT WALL WASHING painting. OR 3-2284 or OR 3-0494

Painting & Wall Washing
Free estimates. FE 5-2211.

Physiotherapy 21A

SWEDISH MASSAGE & THERAPY Special foot technique. 73 Elm St. FE 4-2851.

Television Service 22

DAY OR NIGHT TV SERVICE FE 5-1296 or FE 5-8390
M F STRAKA

COPENHAVEN'S RADIO & TV repair. 596 W. Huron. Night service calls. FE 4-5607.

GUARANTEED TV REPAIR ANY MAKE FE 4-9736 CONDON'S RADIO & TV., 127 S. PARKE ST.

Typewriter Service 22A

TYPEWRITERS AND ADDING MAchine repairing. Expert work. General Printing and Office Supply Co., 17 W Lawrence.

TYPEWRITERS RENTED. Mitchell's, 123 N. Saginaw St.

Upholstering 23

THOMAS UPHOLSTERING
34 S. TELEGRAPH FE 5-8888

SLIPCOVERS DRAPES & BEDspreads Your material. FE 5-5797.

DRAPES, SLIP COVERS MATEriais Beadle FE 5-1927

EAKLE'S CUSTOM UPHOLSTERing 8174 Cooley Lake Rd. EM 3-2641 Free estimate

Lost & Found 24

LOST: MALE CHESAPEAKE RETriever dog in vicinity of New Hudson. Corner red short curly hair. 9 months old wearing a collar Sunday evening. A liberal reward. GEneva 8-2533

LOST — BLACK WALLET SUNday. Valuable papers money & 2 checks. FE 7-9174

LOST, BIFOCAL GLASSES IN case, in vicinity Sene Co. & Mt. Clemens St. Reward. Call FE 4-6324. 123 Mt. Clemens St.

LOST: 3 BEAGLE PUPPIES IN the vicinity of Waterford High School. Reward. 1280 Crescent Lake Rd. OR 3-7549

LOST: MAN'S BILLFOLD IN VIcinity of Green Tavern on Baldwin Fri. night. Very badly needed. Reward. OR 3-4068

LOST, BLACK ZIPPER NOTEBOOK containing valuable papers. Reward for return of papers FE 2-9770.

LOST YOUR PET? WANT TO give one a home? FE 5-9290. Michigan Animal Rescue League.

Hobbies & Supplies 24A

NEW SCRABBLE SETS, $3 PAINT by number sets $1.69 up (frames to fit) BACKENSTOSE 15 East Lawrence. FE 2-1414

WE BUY, TRADE SELL AND repair cameras and photo equipment Wholesale and retail dealers for Kodak and Ansco Wholesale photo finishers PADDOCK FILM SERVICE 1055 W Huron FE 5-8753

Notices & Personals 25

AAA PRIVATE DETECTIVES DOMESTIC CRIMINAL, COMM'L. 30 yrs. exp. Bonded, FE 5-5201

Aerotred Knapp Shoes
I have purchased the records of Knapp Shoe customers from the former Arthur Sweet OR 3-1962

ANY GIRL OR WOMAN NEEDING a friendly advisor contact Mrs. Vernon Vie Phone FE 2-8734. Confidential The Salvation Army.

AUDIVOX HEARING AID RM 10, 1011½ N Saginaw FE 4-0539

COLD WAVE SPECIAL $6.50. Dorothy's, 500 N Perry FE 2-1244

DON'T HESITATE, IT'S FIRST rate. Glaxo plastic type water clear linoleum coating. Waite's Notions.

DAINTY MAID FOR SUPPLIES. Mrs Burnes FE 2-8814 93 Mark

FLO'S HOME AQUARIUM FORmerly of 186 State St. has moved to Pontiac 1st Shop 373 Auburn Ave FE 2-6134 Opening day Fri. July 15.

KNAPP SHOES
R. Ellsworth
994 S. Sanford FE 5-6720

00 WEDDING INVITATIONS, $7.50 Sutherland studio, 18 W. Huron. Printed napkins fast service.

PAY CUT?
IF SO,
Let US
Give You 1 Place to Pay
Ease Your Mind
Restore Credit
WE ARE NOT A LOAN COMPANY
MICHIGAN CREDIT COUNSELORS
41½ South Saginaw St. FE 8-0456
Above Oakland Theater

Wtd. Child. to Board 26

EXCELLENT CARE FOR SMALL child. Licensed home. FE 5-9575.

Wtd. Household Goods 27

CASH FOR YOUR SMALL RADIOS and portables FE 5-8755.

LET US BUY IT OR AUCTION IT for you OA 3-2681.

FURNITURE NEEDED
Entire home or odd lots Get the top dollar Will buy outright or sell it for you B & B Community Sale. Phone OR 3-2717.

WANTED TO BUY ALL TYPES of furniture Ph FE 2-5523

ONE OF PONTIAC'S LARGEST furniture buyers. Cash waiting FE 4-7681

WANTED FURNITURE
If you have anything for sale and want prompt courteous service and the highest prices, call
L & S SALES CO.
OAKLAND COUNTY'S LARGEST USED FURNITURE BUYER.
FE 2-2866

Wtd. Miscellaneous 28

EXTRA LARGE TRUNK, 40 OR 45 in. OL 1-4556 after 3:30.

SMALL CEMENT MIXER.
FE 4-2800

STOP — LOOK
Wanted to buy: Houses, barns, cottages, garages, and other buildings To be moved or torn down. H. P. Sutton, MY 2-6432.

WILL BUY FURNITURE AND misc. odds & ends, FE 4-0786.

FILL DIRT WANTED, ALL YOU can deliver Call FE 3-9356 DET. UN 3-2552.

WANTED TO BUY: GOOD 27 FT. long 8 in. I beam. H. P. Sutton. MY 2-6432.

WANTED: LATE MODEL HOUSEtrailer, 18 to 20 ft. in good condition. Write to box No. 30 Pontiac Press

Wanted to Rent 29

BY RESPONSIBLE PARTY. 2 bedroom house or apt. Convenient to Junior High or 7th grade. 3 in family. FE 5-6065.

SHORT-CUT TO CASH: Classified Ads! FE 2-8181.

Wanted to Rent 29

BOARD OF EDUCATION EMployee 4 kiddies, need home. Ph. EM 3-2118

COUPLE DESIRES 3 ROOMS AND bath. Unfurnished. Close in. FE 5-2300.

COUPLE, 2 CHILDREN, AGES 7 and 16, want 3 room unfurnished apartment. Can furnish references. FE 4-7162 after 6:00 p.m.

DETROIT SALES EXECUTIVE needs 3 or 4 B. R. Year round lake or farm home. Union or Pine Lake vicinity. Will lease. EM 3-2693.

ENGINEER WITH CITY AND family desires to rent furnished house with, at least 2 bedrooms in Indian Hills section, south of Huron. Call FE 2-0016.

EMPLOYED MIDDLEAGED COUple would like 3 or 4 room furn. apt. or house. Must be clean and private bath FE 4-0836.

EXECUTIVE DESIRES 5 OR 6 room unfurnished house. Prefer automatic heat Approximately $75. Near

For Sale Houses 43

CASS LAKE WOODS. 4 BEDROOM modern. Basement garage, knotty pine breezeway. Restricted, beach. $12,500. Cut Orchard Lake Rd. to Commerce Rd. 2nd house from Leroy Lane.

TO BUY TO SELL, REALTOR Partridge is the "bird" to see.

Brick Ranch $17,900

2396 St. Joseph St., 1 block west of Middlebelt Rd., 1 block north Square Lk. Rd., 2 blocks to Hammond Lk. 6 large rooms, 3 master bedrooms, tile bath, carpeting, drapes, garbage disposal, full basement, gas forced air heat, beautifully landscaped, 80x175 ft. lot.

JOE BRYANT REAL ESTATE
Lincoln 6-5544

STOP LOOKING START BUYING!

GI's—$250 Moves You In!

NOTHING ELSE TO PAY!
CIVILIANS, $1,150

Two bedroom brick homes. Full basement, automatic gas or oil heat. Approximately $70 a mo. including everything. Model open daily from 10 a.m. to 8 p.m. On East Blvd. just north of Mt. Clemens St.

Anchor Real Estate
For further information call Model Home, Phone FE 3-9544

LAKE ORION

New Brick Home. 3 bedrooms, full basement with large lot. 2340 Indianwood Rd., Lk. Orion.

NEW HOUSES

We have several new homes under construction with and without **basements.** You finish interior. Very low down payments to responsible people

A. C. COMPTOM & SON
4892 W. HURON
OR 3-7414 OR FE 2-7058

$300 DOWN

New 2 bedroom house with basement. Unfinished interior. $54. a month. OR 3-2837

$1,200 DOWN

Like new. 4 room and bath bungalow with utility room and automatic oil heat. Huge picture window in the living room, large lot and new cyclone fence. Located near Fisher Body.

R. D. RILEY, BROKER
PHONE FE 4-1157 or FE 7-0986

OPEN

2-5 SUNDAY

See this neat aluminum sided 2 bedrm. home at 1263 Venice Ct. The glassed-in porch can be used as a 3rd bedrm. **New aluminum storms & screens. Garage,** storeroom & a brick 18x28 ft. separate bldg. OK for a hobby shop recreation rm. or studio. Shaded, fenced, landscaped 82 ft. lot. Turn off Cass Lake Rd. midway between Orchard Lake Ave. & Elizabeth Lake Rd.

B. D. CHARLES, Realtor
FE 4-0521

Salesmen's home phones FE 8-0231 and OR 3-2372.
1717 S. Telegraph Rd.: Open Eves. Co-operative Real Estate Exchange

OPEN

SUN. 2:30 TO 6

192 Cedardale St.
(Off Earlmoor St.)

Home for Colored Family

$60 A MO. INCLUDES TAXES AND INS.

See this spick and span 3 bedrome, 1 in knotty pine. Living room with picture window, Youngstown kitchen, tile bath, basement, gas heat. Priced to sell, terms to OI 4 per cent mortgage.

CECIL H. MYERS
Real Estate FE 4-4075 Mortgage Ins.

GILES

$1000 DOWN

2 bedroom home located inside the city on a paved street, near bus, school and stores. Full basement, coal HA heat. Nice large lot with good garden spot. Only $6,950. Hurry on this one.

$1800 WILL BUY

This all modern 2 bedroom west suburban home with lake privileges on a good lake just 5 miles from the city. Features large living room, all plastered walls, built in 1953. Seeing is believing. Call for your appointment now.

SYLVAN VILLAGE

Need a large family home? Owner being transferred on this 4 bedroom with large sleeping porch, or 3 bedrooms if you need them. Beautiful California bungalow with open patio and 2 large enclosed porches. Full basement, auto. gas furnace, 1½ car garage and a large landscaped lot. Keep cool in this nice lake home.

GILES REALTY CO.
92 W. Huron FE 5-6175
Open 9 till 9

BROWN

$1,395 DOWN—Brand new two bedroom bungalow. Exterior all completed. Full basement, well, septic, wired, automatic hot water, kitchen sink, 3 pc. bath and all interior studding. "A good sound home." You can own this one in eleven years. Compare it with others that you pay on for 30 years.

$12,500 RANCH BUNGALOW—Full basement, attached breezeway and two car garge. Fireplace. Almost an acre of land. Quick possession. Owner leaving city. This home is well built and priced right. For full particulars call Mrs. Hoyt, FE 2-8940.

$9,500 FULL PRICE—Little farm. 5 rm. bungalow with oil furn. 1½ car garage. Close to lake. Lot 65x200. A good buy and we can offer you liberal terms.

$4,500 RENT BEATER—Cosy 3 rm. home. Good and clean. 2 pc. bath, oil circular heater. 1½ miles from city. "Only $750 down."

OPEN SUNDAY 10-4

L. H. BROWN, Realtor
1362 W. Huron FE 2-4810
Member Co-op. Real Estate Exch.

OPEN

Sunday 2 to 5 p.m.
For Colored Families

219 Earlmoor Blvd. This is one of the best newer homes on the market today. Large 3 bedroom bungalow with expansion attic. To include new carpeting, venetian blinds, etc. Gas furnace, 1½ lots, also 10 other homes in this area to select from. Mrs. Howard. 18 Gillespie St. Ph. FE 2-6412.

John Kinzler, Realtor
670 W. Huron St.

FOR CASH IN A HURRY, sell things through Classified Ads. Anything goes! Dial FE 2-8181.

For Sale Houses 43

LOWER STRAITS LAKE 2 BEDroom house. Sacrifice equity. F.H.A. payments only $35 month. Must sell 309 Mandrake. EM 3-2917.

SELL OR TRADE. 4 ROOMS, bath, garage and fenced yard for house in Pontiac. OR 3-2863.

SEMI-BASEMENT HOUSE AT 245 M15, Ortonville. 2 bedrooms and bath, electric stove and oil heater included. Garage. $4,695. FE 5-7025.

3 BEDROOM

A nice 6 room home. In a nice neighborhood. Close to Drayton Plains. Living-dining area. Kitchen. Utility and tiled bath. On a nice lot. Priced at only $11,000 with $2000 down.

INVESTMENT

A 6 room home in Drayton Plains. In fair condition 2 bedrooms. Living room. Kitchen. Utility room. Sewing room and part basement. On a large 100x300 ft. lot. Fruit trees, raspberries, strawberries and garden spot. Only $4600 cash.

RANCH HOME

This home is 27 ft. x 80 ft. In a very good neighborhood. 3 bedroom. Living room, 14x27. Ceramic tile bath. Fireplace. Recreation room. Baseboard hot water heat. Brickfront. Attached 2 car garage and this home is located on 150x150 ft. lot. A home to be proud of. Priced at $23,500.

LADD'S, Inc.

4286 Dixie Hwy., Drayton Plains
OR 3-2361—Open Sundays
3496 Pontiac Lake Rd.
FE 2-0207
Lapeer Rd. or M24
FE 4-7609

NEW READY TO MOVE IN.

A REAL BUY!

Open Saturday and Sunday 12 to 6. 2510 Lee St., Utica. Near Auburn Rd. and Hixson. 2 bedroom frame. Living room, kitchen and bath. Utility. Oil forced air furnace. Large lot. 60 x 135. Only $7900. $500 down.

YUSTICK REALTY CO.
24907 Harper PR 7-2806
St. Clair Shores

$750 DOWN. MODERN 4 ROOMS. Lake privileges. MA 5-0471.

NEW 4 ROOMS AND BATH. EAST side. White only. $7200. FE 4-6223.

MIDDLE STRAITS LAKE PRIVIleges. NEW 2-bedroom year-round home, features tiled bath, knotty-pine panelling, lot 100x100, bargain from owner, only $500 down. Apply Pontiac Press Box 9.

A Dandy Bungalow

Owner leaving this area, will sacrafice his new 2 bedroom home. Located in good neighborhood west of Pontiac on large 100 ft. lot. Clean as a pin with gleaming oak floors, full bath, automatic heat. Very tastefully decorated $1,950 down and $52.50 per month.

Ideal for Couple

Small Lakefront home in Waterford. Cute, cozy, and clean. Automatic oil heat. Only $950 down.

GIROUX & FRANKS
GENERAL REAL ESTATE
4395 Dixie Hwy. OR 3-9701
Open until 8— Sun. 1 to 5 p.m.

GAYLORD

EAST SUBURBAN

Ranch type home with 4 lots. Convenient kitchen, fireplace in recreation room, 2 car garage. Total price $13,250 with approximately $4000. down. See this today.

ONE ACRE

West suburban, two nice bedrooms, one story home, good basement, nice view from picture window, very good garden spot. Only $11,700 terms.

ROLLING HILLSIDE

Beautiful new brick & Knotty Pine home on one floor, extra large living room with brick fireplace. Three picture windows in living room, front and rear view. Compact handy kitchen. This is a home for comfortable living with this extra large lot. Can't be beat for $18,500. Call now.

CASH SPECIAL

If you have cash this is a good deal. A three bedroom home off Joslyn with a newly decorated recreation room & a finished extra bedroom in basement. This home is in perfect condition, 1½ car garage, & cement drive. Call for further information.

LAWRENCE W.
GAYLORD

136 E. Pike St. FE 4-9584
Co-operative Real Estate Exchange

The Northridge
Bigger and Better Than Ever

The Finest in Modern Living

Our newest 4 bedroom brick ranch homes are now available with long term, low cost GI and FHA financing.

Model Open

DAILY AND SUNDAY
1-8 P.M.

Plan to join the many viewers Sunday by driving out U.S. 10 from Pontiac (Dixie Highway) to Andersonville Road. Then turn left and follow direction signs for ¼ mile.

WM. A.
KENNEDY

REALTOR
OPEN EVENINGS 'TIL 8
3097 W. Huron FE 4-3569

2 Family Income

Cute modernistic designed 2 level dwelling. Quiet, restful suburban location. Lake privileges, 3 rooms each unit. Separate entrances. Fireplace in lower apartment. Oil heat, automatic hot water. Offered at $11,750.00 with $2,500.00 Down. See it today.

East Side 3 Bedroom

Eastern Jr. High area, 1 story frame bungalow with full basement, stoker heat, automatic hot water, 2 car garage, 2 lots. Generous living room with dining area, storms and screens, Venetian blinds, large glassed-in front porch. Paved street. Offered at $9,450.00. By appointment only.

"BUD" NICHOLIE

Real Estate and Insurance
49 Mt. Clemens St. FE 5-1201
Eves. Mr. Allen FE 2-3370

OPEN

Sunday 2 to 4

219 S. MARSHALL ST.

Comfortable, attractive excellent neighborhood. 15 x 19 living room, full dining room, streamlined kitchen, master bedroom 12 x 12, 2nd bedroom 10 x 15, bath, basement with recreation space and oil heat. 1½ blocks south of Auburn. 1 block of East Blvd.

R. J. VALUET, Realtor
345 Oakland Ave. FE 5-0693
Co-operative Real Estate Exchange
Open Evenings

For Sale Houses 43

Lake Privileges

Vacant 5 room with vestibule entrance. Well located on nice lot. Only one block from good sandy beach. Hardwood floors. Oil heat. Automatic hot water 3-piece bath. $1500 down.

Cass Lake

Privileges. Newly remodeled 5 room bungalow. Lovely paneled porch. Gas heat. Fenced yard. Garage. $7950. $950 down. $65. per month.

Lovely 5-rooms on beautiful landscaped lot. 150x264. Plastered walls. Hardwood floors. Basement. Storms and screens. 1 car garage. $10,500. Terms.

RIDGEWAY

775 Baldwin FE 4-6203
Co-operative Real Estate Exchange

FORCED SALE

Owner's business forces sale of this lakefront contemporary 3 bedroom modern home. Perimeter heat. Roman brick fireplace, newly redecorated. Owner will consider very down payment.

$700 DOWN

2 bedroom Perry Lake. Total price $5900, includes furniture. C. PANGUTIS 1910 M15 Ph. Ortonville 132. Reverse Chgs.

NO RESTRICTIONS

Many 2 and 3 bedroom homes to choose from in lovely Woodward estates near St. Joseph's Hospital. Some with garages and recreation rooms. All well landscaped lots. Priced to sell from $10,000 to $12,500 with low down payments.

C.
Schuett

8081 Commerce Rd
EM 3-4197

577 NORTHFIELD

1 block north of Walton and Joslyn. 6 rooms, 2 bedrooms, 2 car garage on 1-3 acre ranch fenced lot. Clean as a pin. Excellent value at $10,900 with $4,000 down.

C.
Schuett

8081 Commerce Rd.
EM 3-4197

NORTH SIDE HOME

Close to stores, schools and bus. 3 bedroom and bath up. Living room with Thermopane picture window, large dining room modern kitchen with knotty pine dining area. Full basement with rec. room, oil heat. Lot 60 x 150. Fenced and landscaped. 1½ car garage. $13,350 with $6,000 down. Includes storms, screens all Venetian blinds and carpeting. Call owner, FE 2-8206. No agents.

OPEN SUN.

2 TO 7 P.M.

Corner of Clinton River Dr. and Hershey St. north of Crescent Lake off Elizabeth Lk. Rd. large new 3 bedroom bungalows, oak floors, painted walls, full basement, forced air oil furnace, large automatic water heater, 60 and 80 ft. lots, lake privileges. $11,400 to $12,400. Terms arranged.

PONTIAC REALTY
737 Baldwin FE 5-8275

Drayton Plains

A real buy for $5,900. Only $1,000 down will buy it! 2 bedrooms. Living room. Large kitchen and full bath. Partial basement and attic for storage space. Combination storms and screens. Landscaped lot with trees and shrubs.

WHITE BROS.

REALTORS
5660 Dixie Hwy.
Phone OR 3-1872 or OR 3-1769

2 FAMILY HOUSE. 10 ROOMS. FE 4-7774. Colored neighborhood.

OPEN

3 Bedroom Ranch Home
Full Basement

Take Maceday Lake Rd. to Wilkie St. Located on Lone North and Wilkie St. across the road from Lotus Lake. Popular cedar shakes siding. Sliding 3 large bedrooms with sliding birch doors on closets. Large living room. Full tiled bath with vanity. Extra large kitchen with birch cabinets. Center partitions in basement — ideal for recreation room. Full price $12,900. Terms. Open Sunday 1 to 6 p.m.

WHITE BROS.

REALTORS
5660 Dixie Hwy.
Phone OR 3-1872 or OR 3-1769

A 7 ROOM HOME ON 2 LAKE lots. Oil furnace, electric dishwasher, ornamental and fruit trees 1½ car garage. EM 3-5036.

OFFICE OPEN
SUNDAY 1-5

GI HOMES
BEAUTIFUL BASEMENTS
3 BEDROOMS

5 per cent down on these exceptional homes to GIs. Would consider trades on smaller homes. Located on large lots near bus, stores and schools. We honestly feel that for dollar value these homes cannot be beaten. Oil AC heat, oak floors, beautiful paneled kitchens, tile baths, and many other outstanding features.

EAST SIDE
3 BEDROOM HOME

Attractive home with 2 bedrooms on main floor and one large dormitory bedroom up. Home in excellent condition inside and out. Oil AC heat, carpeting, and close to school, bus and stores. A lovely home for only $10,975.

2 FAMILY
MARSHALL BLVD

In our opinion here is the best two family home on Marshall Blvd. Over $1,000 in ceramic tile in the bathroom and kitchen and brand new fixtures. Five complete rms. with carpeting upstairs with stove and refrigerator included. Oil AC heat, two full baths, stool and shower in basement. 2 car garage, fiberglas awnings and other outstanding appointments. $5,850 down or will take free and clear bungalow in trade.

WEST SIDE BUNGALOW
$2,500 DOWN

Five exceptionally large, neat and clean rooms with stairway to large floored attic. Oil AC heat and beautiful ceramic tile bath. Lot 50x146x81 with excellent garden spot. Just off W. Huron St.

WE SELL—WE TRADE

DORRIS & SON
REALTORS FE 4-1557
752 W. Huron St.
Co-operative Real Estate Exchange

NEW MODERN HOME. BASEment. Double lot. Lake privileges. 904 Mallock, formerly Mandon Drive, off Cedar Island Rd. call EM 3-4946.

SOUTH BLOOMFIELD HIGHLANDS

DELUXE BRICK AND LEDGE-ROCK RANCH HOME. Yes, 3 bedrooms! Spacious 14x23 living room and dining L. Lovely carpeting, drapes and cornices included. Picture window. Ultra modern kitchen. Good sized bedrooms and Ceramic tile bath. Oil heat. Paved drive to attached garage. 70 x 150 ft. setting and it's BEAUTIFUL! Price is right—$18,950, terms.

BARGAIN FOR CASH

$6,800 for cute modern 2 bedroom bungalow. Near Wisner School. 20 ft. living room, kitchen with dining space, large screened front porch. Basement with oil conversion heat. Garage too. Nice lawn. CALL FOR APPOINTMENT.

HUMPHRIES

REALTOR FE 2-0474
83 N. Telegraph Open Evenings
Co-operative Real Estate Exchange

For Sale Houses 43

6 ROOM HOUSE, LOCATED IN beautiful Ottawa Hills subdivision. 2 bedroom and ½ bath up, living room, dining room kitchen, bedroom or den down. 2 car garage under house. Will accept land contract. Shown by appointment only. FE 4-2579 or after 6 p.m. Call FE. 2-8215.

WE WILL BUILD ON YOUR LOT 40x22 3 bedroom shell house. Cost you $4100 $110 down $45 mo see our model. For additional information contact

Red Horse

5019 Cass Elis Rd
FE 4-2252 or FE 2-9179

A Home of Your Own

WEST SUBURBAN

Owner says sell. Must sacrifice this home for immediate action. Four room bungalow near Sanatorium. See it today quick possession, priced at $7,950 with $1,000 down, $70 month. See it today and make an offer.

DRAYTON PLAINS

See this nearly new four room bungalow today. Sizable lot. Oil FA heat, quick posession. Only $1,000 down.

NEAR FISHER BODY

Four room bungalow, oil heat, nice lot. Paved street. See it today. Only $1,000.

$100 DOWN

We have one shell home left for sale to responsible party. Outside completely finished. You finish it inside. 22'x40'.

WATKINS LAKE AREA

See this two bedroom bungalow today. Sizable living room with dining L, large kitchen, full basement, oil HA heat, large landscaped lot, garage, and lake privileges. Reasonably priced at $11,000 with terms.

SPECIAL

Two bedroom west suburban home. It's vacant. ONLY $700 down.

WE BUY LAND CONTRACTS

NICHOLIE & HARGER
Open 8:30 to 8:30
33 W. Huron Ph. FE 5-8183

ROCHESTER. 3 BEDROOM MODern ranch, 2 car garage large lot. Bargain at $13,700. See owner, 451 Maple Hills, Cl. 6-2473.

$750 DOWN

Monthly payments of 260 per mo. for this neat 2 bedroom home. Automatic oil heat, and full basement. Good neighborhood. Lake privileges on 2 lakes. A real deal for a small family!

WHITE BROS.

REALTORS
5660 Dixie Hwy.
Phone OR 3-1872 or OR 3-1769

Be Your Own Expert

and finish this home. 24 feet by 30 feet all roughed in. Doors and windows included. Aluminum foil insulated 5 nice rooms and bath. Water on street. Lot 80x225. Full price, $4800. $1,000 down. Will duplicate on your lot at slightly lower price.

H. C. NEWINGHAM, BROKER
381 S. Marshall FE 4-9843

THE FOLLOWING HOMES ARE

OPEN

SUNDAY 2-5

Elizabeth Lake Estates 453 Gateway

A three bedroom ranch home embodying every comfort and improvement for luxurious, yet economical living. Sparkling kitchen, ceramic tile bath, tinder dry basement, large lot with spreading shade trees. At $14,750 (which includes drapes and carpeting); you should inspect this fine home — THEN COMPARE. Elizabeth Lake Rd. to Gateway at golf course, left to property. Follow signs.

613 Rascob St.

You may look without buying, but don't buy without first looking at this perfect 5 room bungalow. Large living room, paneled nook, new furnace 2 car garage. Terrific value at $10,500. You be the judge. Compare it. Perry St. to Joslyn to Rascob St. Follow signs.

Pioneer Highlands 291 Starr St.

Featuring four year old brick with 3 bedrooms, paneled rumpus room, oil heat, water softener, incinerator, 2 car garage, fenced rear yard. Only $16,950. Including drapes & carpeting, 15 days possession. Voorheis Rd. to Starr. Left to property. Follow signs.

Indian Village Colonial 174 Ogemaw

Harmoniously blending the charm of traditional architecture with every requisite to gracious modern living. Wall to wall carpeting, recreation room, oil heat, and attached garage. This is one of the most distinguished presentations of the year, and at $14,500 you won't be satisfied until you own it. Elizabeth Lake Rd. to Ogemaw to property. Follow signs.

Thrifty Luxury

You'll love this cute and cozy 2 bedroom bungalow at Williams Lake, with new oil heat and new garage. We're sure that the easy terms of only $1,450 down (which includes all draperies and carpeting) will satisfy your sense of thrift. Total price only $8,450.

West Side

Excellent family home just off Huron St. Large living room, dining room and kitchen down. Three large bedrooms and bath up. 57 ft. lot. Garage and all for $9,950 with $1,950 down.

$1,500 Down

Near Ortonville. In perfect condition inside and out. Two bedroom bungalow with streamline kitchen, oil heat, 2 car garage, storms and screens and lake privileges. Only $8,950.

Lake Front

Situated on a cool and comfortable elevation commanding picturesque and panoramas, 70 ft. of excellent sand beach, large fireplace, screened patio, in fact everything for joyful relaxation. Yours to enjoy at only $11,700 with $2,700 down.

Rent Beater

Brick terrace with 6 rooms, including 3 bedrooms, full basement, close to public and parochial schools. Easy to maintain, easy to buy with only $1,300 down. This won't last.

Bateman & Kampsen
Realtors FE 4-0528
377 S. Telegraph Eves. & Sun.

Birmingham

Yes . . . here is a three bedroom home with recreation room and two car garage in Birmingham for $12,700 — $3,700 down to a 4 per cent GI mortgage. $70 per month, including taxes and insurance.

Benjamin and Stephens, Inc.

Midwest 4-3232 Jordan 4-5726
250 S. Woodward, Birmingham
OPEN 9 A.M. TO 9 P.M.

MODEST MAIDENS by Jay Alan

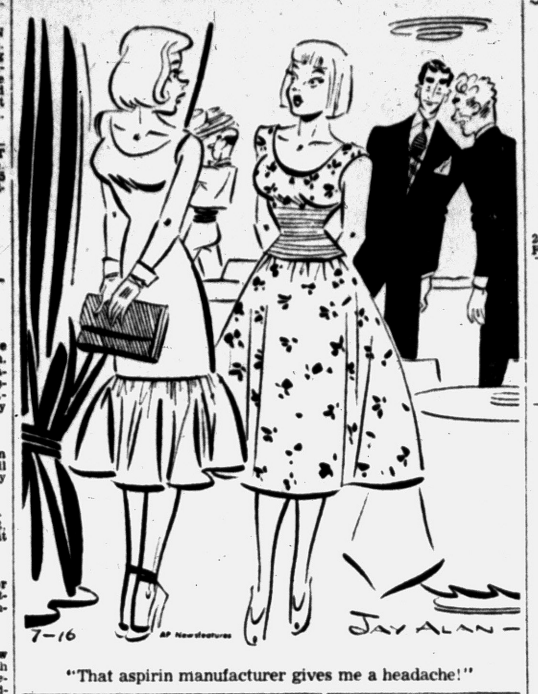

"That aspirin manufacturer gives me a headache!"

For Sale Houses 43

4 BEDROOMS IN DRAYTON Plains. 1 block from school, church store and bus line. Full basement, oil heat. 2 fireplaces, large lot. $16,000. Reasonable down payment to right party. OR 3-7669.

For Colored Families

Beautiful 4 bedroom with unfinished second floor. Oak floors, panned walls, full basement, gas heat, nice location, paved street. Near bus line. Priced to sell on terms. For information call Mrs. Spears. FE 5-8963.

RUSSELL A. NOTT
170 W. Pike FE 4-5905

COLEMAN ST.

$2,900 dn for this attractive 2 bedroom home. Full basement. Automatic oil heat plastered, painted walls. Large kitchen and living room with wall to wall carpeting. Natural fireplace. Aluminum storms & screens. Beautiful oak floors. Lots of closets. Paved street. Large corner lot 1 block to city bus. A real deal. Call for appointment.

WHITE BROS.

REALTOR
5660 Dixie Hwy.
Phone OR 3-1872 or OR 3-1769

BIRMINGHAM. 2 BDRM. FRAME. Gas heat. Fenced. Other nice features. Nr. Torry School. $1500 dn. MI 6-1308.

2 BEDEROOM STARTER HOME. custom built, full basement with recreation room. Lot 80x300, special windows and good material. 1732 Paulsen St. at Airport, Pontiac Mich. OR 3-2339. Call after 4:00 p.m.

OAKLAND LAKE
YEAR AROUND HOME.
100 ft. lake frontage. North side. 200 ft. deep. Pleasant four room with sunroom, bath, knotty pine Basement. Attached garage. Excellent location. House in A-1 cond. Fruit trees, apples, pears, cherries, peaches, plums. Priced for quick sale. $11,500. terms.

HOLMES-BARTRAM
4393 Dixie Hwy.
OR 3-1950 Eves., OR 3-9096

It's Only a Baby!

Just 2 years old this June. A 6 room home with plastered walls, oak floors. On a 135 x 150 ft. lot. It has a large living room, company-size dining room, Mother's kitchen and 3 good family-size bedrooms and full bath. Automatic oil heat and utilities in basement. See this well constructed home. Full price $12,500 with $2,100 down. Phone for appointment today!

WHITE BROS.

REALTORS
5660 Dixie Hwy.
Phone OR 3-1872 or OR 3-1769

CRESCENT LAKE

New 2 bedroom ranch home. 80 ft. lots. Private bathing beach.

Only $7600

FHA terms — model open Sat. & Sun. Corner Pinegrove & Vincent.

Open sign on Pontiac Lake Rd. & Elizabeth Lake Rd.

Hannan Real Estate Exchange
Lincoln 4-4900

VERY HANDY

To Lincoln Jr. High, Pontiac Motors, Sarah-McCarroll Grade or St. Michael's Parochial Schools. Oakland Park — library — bus stop. Just off Edison on Whitfield. Six room Colonial with gas heat and good neighborhood. Immediate possession.

$9,750

WITH LESS THAN $4,000 DOWN

COTTAGE FREE

These two lots with total frontage 155 ft. are worth the entire asking price. Sylvan Village. 2 bedroom cottage, nicely landscaped, breezeway, 1 car garage. Hot water heat, storms and screens. Enclosed porch.

$7,900

ABOUT HALF DOWN

THESE EXTRAS TELL

Stone natural fireplace, all double closets with sliding doors, aluminum storms, screens and door. Solid drive, carpeting in living room, dining room and bedroom. Double sink, water softener, recreation room, covered porch, landscaping and Sylvan Lake privileges. Included in seven room brick home with full basement, city sewer, water. Nicely shaded. Quick possession.

$19,900
TERMS

THIS OWNER HAS

replaced the furnace and water heater, remodeled the kitchen and bath, and generally reconditioned this large older home; then he was transferred to Flint. There's nothing left to do — live comfortably in this clean square Colonial type house. Immediate possession. Double lot.

$14,200

$3,000 OR LESS DOWN
COME SEE IT

SYLVAN

REALTORS
FE 5-9418
2383 Orchard Lake Rd.
Co-op.

$700 DOWN

Large 5 room and bath with basement, furnace and automatic hot water heater, situated on 2 lots, on the east side of town with new paved streets. Needs some interior finishing.

R. D. RILEY, BROKER
FE 4-1157 and FE 7-0986

Drayton Plains Area
WILSHORE ESTATES

Model located 5454 Maybee Rd. West on U.S. 10 (Dixie Hwy.) to Sashabaw Hwy. Turn right 2 mi. north on Sashabaw to Maybee Rd. Turn right ½ mile.

GI's DOWN

3 BEDROOM RANCH HOME
Minumum lots 100 ft. wide. Aluminum storms and screens. Paved street. Car port. Solid driveway. Low monthly payments.

Al. FISHER REAL ESTATE
18322 James Cousins Hwy.
DI 1-0310. Model phone OR 2-2306

For Sale Houses 43

FOR COLORED

2 bedroom home Tile bath, well-planned kitchen and dinette, large knotty pine recreation room and bar. New gas furnace and Gasinator. Aluminum siding on house and garage. Nicely landscaped. Call after 5 FE 2-7658.

FOR SALE BY OWNER. 5 ROOMS and bath. 1 acre of land. Inquire at 3432 John R near Auburn.

GATEWAYS to HAPPINESS

RELAX AND LIVE

IMMACULATE RANCH HOME. With Watkins Lake privileges, this west side ranch rambler just 2 years old features a 20 ft. living room with Thermopane picture window, tile bath, 2 large bedrooms with wardrobe closets, spacious kitchen equipped with automatic washer, garbage disposal unit and Lazy Susan cupboards, attached 2 car garage. On landscaped 100x135 ft. plot, shade and shrubbery. Near Waterford High. Offered at $12,450. $3,000 down. OWNER TRANSFERRED OUT OF STATE.

HOME—HAPPINESS

WEST SIDE PERMASTONE HOME Near Waterford High, spick and span fully insulated 4 room and bath, 2 bedrooms, one floor plan, ranch type home with carpeted living room and attractive kitchen, plenty cupboard space, utility room, storms and screens, tubs, oil heat, Venetian blinds, attached 1½ car garage, landscaped fenced lot 80x210 ft. Offered at $9,250, terms. YOU'LL LIKE THE HOME AND LOCATION.

FIRST OFFERING
NEAR DOWNTOWN

Near Oakland & Baldwin, paved street location. Six room semi-bungalow with 5 rooms and bath down, basement with stoker heat, lot 55x167 ft. Garage. Offered at $6,800 terms. BEING SOLD TO SETTLE ESTATE.

To Buy—To Sell—To Trade
YOU BUY IT—WE'LL INSURE IT

MAHAN

REALTY CO. REALORS
Co-operative Real Estate Exchange
Open Eves. 'till 10. Sun. 10-4
FE 2-0263
1075 W. HURON
NEXT DOOR TO BRANCH POST OFFICE

BY OWNER 4½ ACRES. 7 ROOM modern house 14 miles north of Lapeer. 244 Barnes Rd. Inquire at FE 5-6802.

LAKE FRONT

6 room cottage including most of the furniture. Sandy beach, $10,000 with $2,500 down.

SOUTH END

A nice 5 room and bath with garage. Lot 70x150. $850 down.

10 ACRES NORTH OF PONTIAC. Nice 2 bedroom home that could be made into 4 bedrooms. 1953 Farmall tractor and all attachments, beautifully landscaped and lovely farm. $14,000. Cash to mortgage.

OPEN

1776 BEACHMONT DRIVE
KEEGO HARBOR

There's 4 rooms and bath upstairs, rented for $13 a week. 4 rooms and bath down. A nice home in a nice neighborhood. At Orchard Lake Rd. turn north on Cass Lake Rd. about 4 blocks and you will see a sign that will show you the way. $12,100. terms.

BROKERS & BUILDERS
CHAPIN-BIGELOW
$700 DOWN
3111 Orchard Lake Rd.
FE 8-1131 or FE 5-8845

OPEN

LOON LAKE SHORES

3 bedroom brick ranch type home. Paved road. Attached garage. Large lot 100x200. Timken silent automatic oil furnace. Tiled bath. Choice riverfront lots available. Lake privileges. Face brick exterior. Birch sliding closet doors. Open Sun. 1 to 6 p.m. Drive north on Dixie Hwy. US 10 to Walton Blvd. Turn right and drive approx. 1 mi. east on Walton. Follow open signs to model.

WHITE BROS.

REALTORS
5660 Dixie Hwy
Phone OR 3-1872 or OR 3-1769
OR 3-7118 or OR 3-2081

Watkins Hills

THE FINEST IN SUBURBAN LIVING

Brick Ranch Homes

PRICED FROM
$13,900.00

FINANCED BY
F.H.A. — V.A.

OPEN SUNDAY
1-8 P.M.

To Reach Property: Drive out Dixie Highway (U.S. 10) to Watkins Lake Road. Then left to Lakewood, then right to model and subdivision.

WM. A.
KENNEDY

REALTOR
OPEN EVENINGS 'TIL 8
3097 W. Huron FE 4-3569

For Sale Houses 43

CLARKSTON AREA

An unusual attractive 2 bedroom bungalow on M15, short distance off Dixie Hwy. Tile roof, fireproof stone composition slab siding. Large carpeted living room with corner fireplace. Large modern kitchen with bay dinette. Tile bath, oil heat, utility room. Breezeway to 2 car garage. Lot 80x180. This very desirable, immaculate home is a real value at $15,750 with substantial down payment.

PAUL D. HAMMOND
26½ W. Huron St. Realtor
FE 5-7741 Eves. FE 5-4714

PINE LAKE

PRIVILEGES

Large protected lots, real plaster, Anderson windows, 3 br., 1½ baths, with or without basements. Model open. 3411 Pineview Dr. ½ block west of Middlebelt. Cogen Bldg. Co.

LI 5-0143

$750 DOWN

2 bedroom modern, except furnace. Lot 100 x 240. Monthly payments only $75.

$1,000 DOWN

buys this cute as a button modern 2 bedroom home. Large screened porch. Utility room water frontage, possession at once. Complete price, $7,950. Would consider discount for cash.

4 BEDROOM HOME

Modern with 3 large lots. Fruit trees, privileges on White and Duck Lakes. Only $7500 with $2500 down.

ATTENTION NEWCOMERS

Here is a completely furnished modern 2 bedroom home. Comfortable furniture, TV, electric refrigerator and stove, automatic washer, 4 large lots, lake privileges. Possession at once. Complete price, $11,200 with moderate down payment. $75 monthly.

Dorothy Snyder Lavender
REALTOR
3140 W. Huron FE 2-4411

STOUT'S

Best Buys Today

LAKE FRONT

45 feet of lake frontage, house has living room, bedroom, kitchen, toilet and lavatory. Fenced yard extends to the lake. This is just right for a small family and only $600 down.

PONTIAC AREA

2 bedrooms, large kitchen, living room, full bath. This one is a little dandy, has new roof and nice yard. City water and sewer. Make a date to see this one. Only $900 down.

NEARLY NEW

6 rooms and all tile bath, wall-to-wall carpets, oil furnace and electric hot water heater. Aluminum storms screens. Large lot in residential neighborhood. Just what you have been looking for with $2,100 down.

$5700

This cute 2 bedroom bungalow is just a stone's throw from Sylvan Lake. Modern with stool and shower bath, nice glass enclosed porch. Only $790 down.

Edw. M. Stout, Realtor
Open Eves. until 8:30
77 N. Saginaw St. FE 5-8165

LARGE HOME. FULL BASEMENT, tile bath, kitchen and breakfast nook. Screened porch, landscaped lot. Reasonably priced. $7,950, terms. FE 5-8163, Broker.

CHARLES

GENUINE SYLVAN LAKEFRONT. Looks like $12,000 but yours for $7,900. However, truth to tell, the garage should be torn down, the basement is only a dirt floor and the interior, while attractive and livable, is somewhat rough. But the 40 ft. lot is worth over $3,000 so the whole thing is a bargain. A second lot can be bought for about $3,000. Nice beach. Look it over.

EDITH ST. North of Auburn. Attractive 5 rm. Spanish type heavy stucco home in excellent condition. Basement, garage. Quick possession. The price is $9,975 which is low for this fine home. Reasonable down payment.

$6,300 CASH. That's all for a nice newly painted 4 rm. bath & big utility rm. home. Auto. washer & dryer included. Lot 72x300. Fine home for retired couple.

B. D. CHARLES, Realtor
FE 4-0521

Salesmen's home phones: FE 8-0231 and OR 3-2372.
1717 S. Telegraph Rd., Open Eves. Co-operative Real Estate Exchange

GAYLORD

PONTIAC, FISHER BODY AREA. Walk to work & bus service to town for your wife. 5 room home that is very neat & clean, tiled kitchen & bath. 5 blks to school. Total price $6,200 with just $1,500 down. See this at once.

THREE BEDRMS. Family home, auto. gas heat. Living & dining room carpeted, good basement, shaded. Black top street. Close to bus, schools and stores. Priced to sell. See this today.

HOSPITAL RD.

16 acres with a one story 5 room home. 2 room in basement finished completely. Excellent kitchen, basement. Just so much for only $11,500. cash or terms.

SELECT 90 ACRES

1350 ft. frontage on Indianwood Rd. No. 4 residential zoning. Price per acre $540. Call MY 2-2821 or stop at 46 E. Flint St. Lake Orion.

LAWRENCE W.
GAYLORD

Co-operative Real Estate Exchange

Templeton

WATERFORD

In the Village of Waterford, 5 room modern. Carpeted living room, tile bath, full basement, gas heat all copper plumbing. Large Recreation room, landscaped lot, garage. 1 block to schools. $13,750. Cash to mortgage. Can be sold to qualified G. I. with $1,500 down.

TUBBS ROAD

2 bedroom ranch type. Large living room, bath with shower, utilities, 1 bedroom needs some finishing, attached garage, lot 120x597. Priced at $9,500 with $1,500 down. Substantial discount for cash.

LAKEFRONT

Modern year round home on beautiful Walters Lake. 2 bedrooms, 30 ft. living room, basement, new oil furnace nice beach. Price, $11,500 with terms.

K. L. Templeton, Realtor
2339 Orchard Lake Rd. FE 4-4563
After 6, if no ans., call FE 2-9502 or OR 3-1708.

MACEDAY LAKE

A beautiful 2 bedroom ranch style bungalow with over 200 foot of water frontage, located just off lake on good deep lagoon. Steam heat, water softner, extra large rooms, lovely kitchen with plenty of birch cupboards, shown by appointment only $17,950 with cash to mortgage.

PONTIAC LAKE

Year round one bedroom bungalow right on lake front, ideal for couple, can be purchased for only $950 down.

F. C. Wood Co.

Corner Williams Lake Rd. & M59
OR 3-1235 Office open 9-5
After 5 call OR 3-2803

For Sale Houses 43

INCOME 4 APT. SEPARATE entrances and baths, gas heat. Good condition. Close in. By owner, FE 2-7236.

ALL MODERN HOUSE, 10 MILES from Fisher Body. 9598 Dartmouth Rd., Clarkston.

FOR SALE INCOME PROPERTY. 1 three family

For Sale Houses 43

FOR SALE BY OWNER: LARGE house, suitable for investment or roomers. 2 blocks from Sears. 3 kitchens partially furnished. Easy terms. Call FE 2-8531 or FE 5-6634. PE 5-2933

4 ACRES AND 6 ROOM MODERN house. Cash or terms. 760 Scott Lake Rd.

OPEN SUNDAY 2 TO 6
97 E. Square Lk. Rd. in Bloomfield Twp. Attractive brick, 6 rooms, 1½ tile baths, inclosed breezeway 2 car garage. Many extras including carpeting. Near St. Hugo and Hickory Grove Schools. $23,300. Owner, FE 4-7965.

BY OWNER, 5 ROOM, LARGE lot, $900 down, $7,500. Call anytime. OL 2-0506.

BY OWNER: MODERN COUNTRY home. One acre all kinds of fruit. No realtors. 2885 Leach Rd.

G.I. 3 BEDROOM HOMES, $350 DOWN. PERRY AND KETTERING, HANNAN, LI 4-4900.

2 BEDROOM MODERN HOME. Cash or terms. By owner, FE 5-3951.

LEAVING TOWN WILL SACRIfice house on ½ acre. $3,000 cash. 4495 John R. OL 1-6400

87 ACRE, PRETTY 10 RM. HOUSE, barn etc. Underpriced. Ph. Dryden 57F4.

LAKE ORION

5 large rooms, bath, 3 bedrooms, utility, oil heat. New, 12 acres. Only $3,500 dn.
WALTER GREEN, RLTR.
66 Park Blvd. (M24) Opp. Depot

AUBURN HEIGHTS

WOODCREST DR.
4 rooms and bath on a large lot in nice residential section. $4,500 with $700 down. Nearly new. Plumbing not installed. Some carpenter work to be finished. A real bargain for a man handy with tools. Exterior all completed.
K. G. HEMPSTEAD
102 E. Huron FE 4-8284

MUST SELL

For Colored, 4 rooms, basement, unfinished attic, 50 ft. lot, winding paved street, $8,850.

OPEN SUNDAY 2 TO 6

187 Crestwood near Earlmoor Rinw
FE 4-9767

A-1 INCOME. 3 HOUSES ON LOT 140x240. Income yearly $2,280. Paved road, near lake, school and stores. Priced $16,200 with $3,000 down. EM 3-3474.

ON CEDARDALE

3 bedroom bungalow, all newly decorated. 2 extra lots optional; F.H.A. financed. Offered for less than the price of replacement at only $12,000 without extra lots. This one is realtyc Terms.t. bath, electric stove and oil heat. Terms. This one is really nice. Call for appointment.
WILLIS M. BREWER
55 N. PARKF
FE 4-5181 EM 3-4898

NEARLY NEW BRICF RANCH 2 bedrooms, den 1½ baths 27 ft. living room, 2 car garage, radio controlled doors, ½ acre, landscaped and fenced on paved street near Woodward Bloomfield Township. Owner, FE 5-7142

CALL MYRTLE
Six room modern bungalow in A-1 condition. 3 big bedrooms, tile bath, basement, oil heat, electric hot water heater, garage. Lot 50 x 135, close to school & bus. $2,000 down. Sunday call Myrtle Burke, FE 4-7339.

CALL BUTCH
Don't trust your luck too far. See this Dream Bungalow today. Located out of the city, in a quiet suburban area, on a lot 100 x 250. This 5 room modern home with stairway to attic, 17 x 22 living room, fully carpeted, garage, beautiful lawns & shade trees, plus a lovely garden and lots of fruit trees. $9500. Sunday call Mr. Rose, FE 7-9907.

CALL BILL
For only $1850 down, you can have quick possession of this sturdy built 5 room modern home. Well-designed kitchen, 2 extra large bedrooms, oil heat, garage, paved street. Handy to two bus lines. Sunday call Bill Franklin, FE 4-1326.

CALL GEORGE
Large 7 room modern brick in excellent location to rent out rooms. Attic large enough for 3 extra bedrooms. Oak floors & trim, stool and lavatory on first floor. Complete bath on 2nd floor, recreation room, gas heat, 2 car garage. Let George talk it over with you, perhaps he can get you a good deal. Sunday call George Schroeder, FE 2-3866.

CALL JOE
Located in the lovely Colonial Hills section at Square Lake and Woodward, we are offering this marvelous Brick Ranch Home. Large living room, fully carpeted, 3 bedrooms, tile bath, Knotty Pine rec. room, 2 car garage. Oil heat, 2 extra large lots. Call Sunday, MI 4-4419.

JUST CALL
Joseph F. Reisz
83½ W. Huron St. FE 2-0259
Co-operative Real Estate Exchange

KNUDSEN

Three Family

Close in. Two apts. down and one up. Good condition. Large lot. Excellent return with owner's apt.

Two Family

Nicely arranged with many extra features. Close to General Hospital. Let the income from the extra apt. help pay for this.

Midway Between

Lincoln Junior and Wisner schools. This 6 rm. 2 story home with 2 enclosed porches and gas heat. 3 car garage with office attached. Immediate possession.

WM. H. KNUDSEN
REALTOR
510 Pontiac State Bank Bldg.
Ph. FE 4-4516. Eves. FE 2-3320

2 Blocks From Downtown

Large home suitable for apts., rooming, or commercial use. This home is well kept and is offered at a very reasonable price. Call for information.

Birmingham

Central location. Well kept up home very close to main business district. Ideal for professional office or clinic. Call for additional information.

GI

Only 13 of these 3 bedm., brick ranch type homes are left. Large 75 x 154 lots in an excellent location. Plastered walls, select oak floors, full bsmt., with partitioned rec., room, gas heat, auto. gas water heater. Many other features. These homes are going fast. Just $1050 down including mortgage costs moves you in.

John K. Irwin

REALTOR
1011½ N. Saginaw Street
Phone FE 5-0447, Eves. FE 2-1804

Open House G.I.
2 to 5 P.M. Sun.

Just 13 more of these 3 bedrm. brick ranch type homes will be built in this location. Come out and look at them and compare these features. Large high lots, 75 x 154, plastered walls, select oak floors, marble sills, spacious full bsmt., with rec. room already partitioned off. Gas heat and gas hot water heaters. New grade school being built across from Sub. These and many other features and for as low as $700 down plus mortgage costs.

Go out W. Huron St. (M59) to Waterford Twp. Hall, turn right ½ mi. Follow our open signs to our model Salesmen on the property.

John K. Irwin

REALTOR
Since 1925
1011½ N. Saginaw St.
Phone FE 5-0447, Eves. FE 2-1804

For Sale Houses 43

2 BEDROOM RANCH HOME. 2 car garage, Waterford area. Gas heat, Thermopane windows, living room 15 x 20, large deluxe kitchen, tile bath, plenty of storage. Year old. Landscaping all done. Move in at once. OR 3-7336 or OR 3-9144.

BUILD NOW

In our well restricted Waterford Hills Estates. Estimates freely given from our plans or yours. $7,500 up.
HERBERT C. DAVIS
5924 Pontiac Lake Rd.

CLARK

$950 DOWN. $6,950 FULL PRICE. 5 room bungalow, bath with stool & tub, glassed front porch, well landscaped lot, 2 car garage. A real value. Phone for appointment.

$1,550 DOWN. $6,325 FULL PRICE. Country home, nearly 1 acre of land, paved road, west of Pontiac off M59. The home consists of 2 bedrooms, enclosed porch, 3 pc. bath, full basement, furnace, water heater. Here is a buy.

$2,000 DOWN. $8,750 FULL PRICE. Ideal family home. West side location near high school. Features 1 bedroom down, 3 bedrooms up, living room, dining room, large modernized kitchen, basement, oil heat, auto. water heater, 1 car garage, lot 50x150 feet. You'll like it.

$2,000 DOWN. $9,950 FULL PRICE. Lake privileges to Scott Lake. Two lots give you 100x200 feet, nicely landscaped, shrubs, trees, fruit, berries, corner lot. A 5-room modern home, 2 bedrooms, 3 pc. bath, oil forced air heat, 2½ car garage.

OPEN SUN. 10 TO 4

CLARK REAL ESTATE
FE 4-9492 or FE 4-4813
1362 W. Huron Open Evenings
Co-operative Real Estate Exchange

OPEN

Sunday 2 to 5
98 Camley

BE SURE TO INSPECT—this 2-bedroom modern 1 floor bungalow. One of our better locations. Handy to school, stores and bus. Spotlessly clean and tastefully decorated. The lawn is a masterpiece. You'll like it. Elizabeth Lake to Camley, watch for signs.

RAY O'NEIL, Realtor

75 W. Huron — Open 9-9
Phone FE 3-7103 or OR 3-1648
Co-operative Real Estate Exchange

TRIPP

Lake Angelus View

Beautifully landscaped, oak shaded, 2 acre site. 3 bedroom rambling, 1 story home. Beamed ceilings, natural fireplace, 1½ baths, attractive kitchen. Paneled activities room, 2½ car garage, too! Many built-in features. Phone for appointment.

West Suburban

First offering — 6 room, 2 story home. Screened front porch, auto. oil heat. Situated on 5 acres of excellent soil with fruit and berries. Only $14,950 complete price. Phone us for appointment today

Leslie R. Tripp, Realtor
22 W. Lawrence St. Open Evenings
FE 5-8161 or FE 5-7102

KENT

Established 1916

WILL TRADE or sell. Owner wishes 10 to 20 acres with house for modern 3-bedrm. west suburban home on large lot. Modern kitchen, full basement, oil heat. All in A-1 condition. Priced to sell or trade at $13,000.

DRAYTON WOODS. 3-bedrm. home all on 1 flr. Modern kitchen with breakfast space, picture window carpeting included, oil heat. Large lot. New in '53. $12,950 terms.

QUALITY BUILT HOMES

BRICK RANCH 3-bedrm. home all on 1 flr. Full basement and attached garage for the low price of $13,950. Custom built on your lot. Many floor plans to choose from. Priced from $9,075. Model home open 1-4 p.m or 6-8 p.m. We arrange financing. See us for details — no obligation. Consult and buy from Kent — serving Pontiac home owners for nearly 40 years.

$950 DOWN. Your chance to own a home. 2 bedrms., full bath, 18 ft. living rm., plastered walls, oak flrs. Double lot, fenced rear yard. Near Waterford. Low total price too, only $6,950.

FLOYD KENT, Realtor

24 W. Lawrence FE 5-6106 open eves
Next to Consumers Power

OPEN

Sunday 2 to 5
146 Strathmore

5 ROOM MODERN BUNGALOW — 3 bedrooms. Living room, dining room, kitchen and bath. Oak floors, plastered walls, full high dry basement with automatic oil heat. Built in '52, it still retains that new look. Situated on nice lot, has 2-car garage and cement drive. Completely equipped with storms and screens. Baldwin to Strathmore, left.

RAY O'NEIL, Realtor

75 W. Huron Open 9-9
STA-SALE HOUSES 43
Phone FE 3-7103 or FE 8-0789
Co-operative Real Estate Exchange

Johnson

FOR BETTER HOMES

CUSTOM
Ordered ranch home in beautiful Hickory Nolls, this $28,500 home will be sold for $25,500. Has original purchaser forced to move to California. His loss is your gain, home under construction, and will be finished very soon, hurry on this one.

2ND AVE.
5 room bungalow with gas heat, full basement, on 50x130 ft. lot, 2 car garage, owner has new home so will sacrifice for only $1500 down. All you folks that have been asking us for homes near Pontiac Plant better see this one

INDIAN VILLAGE
4 bedroom brick home with nice basement and oil furnce, gas hot water, 2 car garage — with paved driveway owner moving and will sacrifice the above with wonderful terms. Don't delay on this one.

Evenings after 6:00 call Mr. Joll FE 4-8855.

OFFICE OPEN 9-6

A. JOHNSON, Realtor
1704 S. Telegraph Rd.
FE 4-2533

For Sale Houses 43

$9800. 2 BEDROOMS, GAS HEAT, $2700 down, balance at 4 per cent $54 per month includes taxes and insurance. 121 W. Sheffield.

FOR SALE INCOME PROPERTY. 1 three family modern apt. house with 1½ acres of land. 1 modern small home with ½ acre of land. 2745 Shimmons Rd. off M24. FE 5-0980.

OPEN

Sunday 2 to 6

NEW FHA MODEL HOME

3 BEDROOMS with large living room and picture window, large kitchen with separate utility room and laundry trays. Auto. hot water, oil forced air heat. OAK FLOORS AND LARGE LOTS. Priced at $7,950 with only $1,300 down plus mortgage costs. Located at 451 Second St. west of Joslyn Ave.

SYLVAN VILLAGE

3 bedroom brick, large living and dining area, 12x28 master bedroom, plastered walls and tiled bath, large landscaped lot, hardtop street, priced at $13,500, terms can be arranged.

$950 DOWN

2 bedrooms, oil heat, tile bath, ½ block to school, immediate possession, total price $6,950.

$1250 DOWN

2 bedroom with large living and dining rooms, oil heat, new siding, total price $4,950.

IVAN W.
SCHRAM

FE 5-5091 or FE 5-9471
If no answer ph. FE 5-2564
Open Evenings and Sundays
1111 Joslyn Cor. 3rd REALTOR
Co-operative Real Estate Exchange

YOUNG

$1,500 DOWN
2 bedroom home with attached breezeway & garage, large kitchen with cupboards galore, newly decorated basement, large 70x300 ft. lot. If you need a home this one is for you, see it today.

3 ACRES
Lovely 5 room bungalow with plastered walls, oak floors, full basement in excellent condition. 28 fruit trees, strawberries, raspberries, chicken brooder, 10x12 hen house, 25 chickens, included, power saw and planer, this is an excellent home for you and your family raise everything you eat. Price $13,100 with $3,500 down, we will show you.

3 BEDROOM BRICK
Outstanding 6 room spacious ranch brick 61x66, plastered walls, oak floors, screened patio, beautiful fireplace, 1½ baths, overlooking scenic golf course, 2½ car garage, large 160x190 well landscaped secluded lot, lake privileges on Lower Straits Lake. It would take a full page to write down the many outstanding features of this lovely custom built home, make an appointment to inspect it and you will agree.

5 BEDROOM BRICK LAKE FRONT
Lovely 10 room Dutch Colonial home with full basement, recreation rm., in the very best condition. 2 car garage, 150 ft. lake frontage, extra guest cottage. This property is priced way below market value at $30,000 by appointment only please.

Russell Young

REALTOR
412 W. Huron St. FE 4-4525
Open Eves. 'till 9 Sun. FE 4-9612

OPEN

Sunday and Sunday 12 to 9
17 RUTGERS ST.
SEE YOUNG'S VALUE HOMES TODAY.
Built by local builder with a reputation for building a better home for your money. Stop and think, a home for $7,350 with features such as these: hip roof, plastered walls, oak floors, gas aire forced air furnace, large picture window, sliding wood windows, beautiful mahogany doors, many, many more outstanding features. If you are buying a home run, walk, ride to our model and see for yourself, the down payment is only $700, monthly payment of only $49 including taxes and insurance, directions out Baldwin to water tower, left on Rutgers St., to open sign. Model phone FE 4-3680.

Russell Young

REALTOR
412 W. Huron St. FE 4-4525
Open Eves. 'till 9 Sun. FE 4-9612

$7,300

FULL PRICE

2 Bedroom Modern

Large Well Graded Lots
Oil Forced Air Heating
Tile Bath
Colored Plumbing Fixtures
Solid Oak Floors

$49 Per Month

Including Taxes and Insurance

Double constructed. This is not a PreFab home, but a conventional type with construction equal to the finest of homes.

OPEN

SUNDAY 1-8 P.M.

To reach property: Drive out Dixie Highway (U.S. 10) to Sashabaw road, turn right for 2½ miles to 5051 Sashabaw road, which is our model.

Remember the Full Price Is Only

$7,300

WM. A.
KENNEDY

REALTOR
OPEN EVENINGS 'TIL 8
3097 W. Huron FE 4-3569

For Sale Houses 43

HOUSE TO BE MOVED. FE 8-1455.

OPEN

Sun. 2 to 5

SUN. 2 TO 5
Drive Auburn Ave. to stoplight in Auburn Heights, turn south on Squirrel Rd. to South Blvd., turn left 2 blocks to Coughlin Drive then left to house. Salesman on property. A lovely 3 bedroom model home with vestibule entrance, oak floors, plastered walls, full basement with auto. oil heat and hot water, laundry trays and many other extras.

ELIZABETH LAKE ESTATES
Lovely 2 bedroom bungalow with extras for the most particular buyer. Overlooks golf course and includes Kenmore dryer, drapes and aluminum awnings, monthly payments $46 including taxes and insurance.

PERRY PARK
Good high dry lot on Cameron Street, sewer and water paid for. Priced at $500.

George R. Irwin

Real Estate 269 Baldwin Ave.
FE 5-0101; if no ans. FE 2-8544
Co-operative Real Estate Exchange

INCOME. EAST SIDE. 4 APARTments. 2 baths. A return of $260 per month. All large rooms. Oil heat, separate hot water heaters. Backyard fenced, picnic grill. Priced right at $14,900, terms.

OFF JOSLYN RD. Desirable LeBaron Farms. 3 bedroom home, screened porch, basement, gas furnace, 1½ car garage. Close to school & bus. Can be sold for $8,300, terms. Call now.

ACREAGE INCLUDED with this new suburban 3 bedroom home. Oak floors, bath, basement, oil furnace, garage. Well constructed. Immediate possession. $16,000 cash to mortgage. Call now. We know you will like it.

OPEN
SAT. & SUN. 1 to 8 P.M.
MON. 4 TO 8 P.M.

$950 DOWN. New 2 bedroom modern homes at White Lake. Large living room with picture window. Excellent kitchen, ample closet space. Bath. Oil forced air furnace. $7,900. Drive out M59 to Duck Lake Rd. Watch for open sign.

OPEN
SAT. 2 TO 8 P.M.
MON. 4 TO 8 P.M.
NEW GI HOMES

$700 down plus mortgage cost. 3 bedroom face brick homes. Plastered walls, oak floors, picture window. Tile bath. Full divided basement with recreation space. Gas furnace & water heater. Drive out W. Huron to Waterford Township Hall, turn right on Crescent Lake Rd. about ¾ mile. Watch for open sign

OPEN
SUN. 2 TO 6 P.M.
5220 LYNSUE LANE

GI RESALE. Immediate possession. 3 bedroom home with automatic oil heat. Tile bath. Carport. Large lot. $1,500 down. Drive out M59 to Crescent Lake Road. Turn left. Then turn right at 1st street. Turn left on Lynsue Lane. Watch for open sign.

J. C. HAYDEN

Realtor — Open Eves.: Sun. 12 to 3
86 E. Walton Blvd. FE 8-0441

For Sale Lake Prop. 44

AT WILLIAMS LAKE 6 LARGE rooms, 1 floor, 1½ baths all over carpet. 1½ attached garage. Good beach and dock. $16,500. Owner. Phone OR 3-2955.

AT WHITE LAKE, 6 ROOM house, by owner, auto. heat, 2 lge lots. $6,750 full price. Down payment $1500. FE 4-4681 days, after 5 OR 3-1690.

ATTRACTIVE LAKE FRONT, modern, 2 bedrooms; paneled dining and sun room, built in features fireplace, sun terrace, oil furnace, garage, large lot EM 3-8839.

WILLIAMS LAKE
2 bedroom, 1½ corner lot, storm & screens, flowers and shrubs; only 4 yrs. old, new decoration. Only $750 down. Hurry.
PAUL M. JONES, REAL ESTATE
932 W. Huron Ph. FE 4-3565

YEAR ROUND HOME INSTANT hot water, stall shower, twin basin sink, lot 585 feet deep; 48 ft. frontage on White Lake 48 feet on Ormond Rd. 3517 Ormond Rd., Milford. MUtual 4-2291

YEAR ROUND HOME 5 ROOMS and bath. Garage. Extra lot. Pontiac Lake. Good buy for cash OR 3-5025.

DEER LAKE

AT CLARKSTON, 100 foot frontage, full price $6,000. One of Oakland County's most exclusive lakes.

PAUL A. KERN, Realtor
31 Oakland Ave. FE 2-9209
"Real Estate Since 1919"

FOREST LAKE, BLOOMFIELD Twp. Face brick, 3 bedrms., den, fireplaces, finished recreation rm., bath. Immediate possession. 1383 Club Dr. Also 3 acres. 120 ft. lake frontage. FE 5-1965.

PINE LAKE

3184 Middlebelt Rd. Near Long Lake Rd., W. Bloomfield, 5 bedroom, all year home. Banquet-sized dining room, kitchen. Large knotty pine porch—beautiful living room and den—70 ft. on Pine Lake. Easy terms. For sale, rent or trade. Broker protected. Open Fri. 1 to 5. Sat & Sun., 10 to 5. Phone TWinbrook 1-4877 or FE 2-5692.

OWNER'S BEAUTIFUL MODERN lakefront year around home. Brick, Split level. Excellent condition. Good beach. Must be seen to appreciate. Terms. EM 3-4556.

Lake Orion

Entire tree-covered island with modern furnished home. Has boat and dock; everything you need for fun in the sun. Includes lot on mainland for parking and sturdy foot bridge to island. Everything goes for $10,000 terms.

Lake Fronts On Saginaw Bay

Three modern lakefront summer homes located at Bay Port, Michigan. Excellent boating, bathing and fishing. Only 98 miles north of Pontiac.

J. A. Taylor

REALTOR—INSURANCE
100 Oakland Ave. FE 4-2544
Open Eves. Free Parking

ROOM CATTAGE FURNISHED, screen porch, garage, beach and 3 boats. $1,000 down, terms. Walled Lake. MArket 4-2042. Private Owner

ROOM COTTAGE WITH FRONT and back porch screened on Loon Lake, the other side of Linden. FE 2-4421, 428 Lowell.

LOWER STRAITS LK.
Modern furnished lake cottages. 3355 Fox St., or Ph. FE 3-4005.

LAKE ORION COTTAGE FOR sale. For information call Detroit, WEbster 3-2537.

SECLUDED LOG HOME 5 ACRES on private lake near Rochester. Stone fireplace, loft, glassed porch, basement, oil furnace, bath, double garage, guest cabin. Only $14,500. OL 2-5301.

WHITE LAKE WATERFRONT. 1820 Lockwood Rd., Milford, Mich. 3 bedrm., screened in porch, basement, large lot, furnished. Go M59 to 1st road E. of Duck Lake road, turn North and take left fork. $15,800. $5,000 down. Will accept land contract on other property in trade.

1320 FT. LAKE FRONTAGE and 40 A. High and sighty. $16,000 with $4,000 down for immediate sale. Must be sold by July 20th. PAUL A. KERN, Realtor, 31 Oakland Ave. Pontiac. FE 2-9209 or FE 8-0594 eves. and Sun.

SLICE OF HAM



"What did he dig up now?"

For Sale Lake Prop. 44

WHY PAY RENT FOR A SUMMER COTTAGE
When we can offer you a 2 bedroom year round double constructed On canal with access to 5 of the best fishing lakes in Oakland County. About 10 miles north of Pontiac. Full price only $7500 with $1500 down
WILLIS M. BREWER
55 N. Parke
FE 4-5181 EM 3-4898

5 ROOMS FT. LAKEFRONT. Broker, FE 5-3616

OPEN

SUNDAY 12-6
Daily and Sunday 12 to 9
New Lake Front "Dream Home"

This is your lake front "Dream Home" come true. Truly one of the finest and most complete lake front homes ever offered for sale. A brick ranch home size 72x40 with attached 2 car garage built last year for picturesque and restricted location with a view of beautiful Indianwood Lake from every room. 6 extra size and well planned rooms and 2 vanity tiled baths. 24 ft. living room with massive ledgerock fireplace, 26 ft. family room with Glide Master window walls, 3 master sized bedrooms. One paneled alternate den. Deluxe kitchen—Thermador electric range units and garbage disposal. Oil base-ray radiant heat. This home was professionally decorated and to include all new carpeting, draperies and traverse rods.

Directions: Drive out Orion Rd. just past Lake Orion, then turn left on Indianwood Rd., 1½ mi. to open sign, then to 735 Ann St. Eve. & 2-1947.

OPEN

Sunday 2 to 6 p.m.
Long Lake Front

2729 Cooley Lake road. Vacant. Brand new 3 bedroom ranch bungalow 24 ft. living room with ledgerock fireplace. Oil furnace. Nice shade and beach. Price $14,500, terms. Eve. & Sun. Mr. Flynn, Ph. FE 2-7363.

OPEN

Sunday 2 to 6 p.m.
Williams Lake Front

This is a most desirable lake front home and one that you will want to buy on sight. 5 room 2 level all white colonial style bungalow with massive white large shade and gentle slope to beach. Price $14,950, terms. Just South of Williams Lake Rd. to 2816 Orange Grove. Eve & Sun. p.m. Mr. Vaillancourt. FE 4-9498.

JOHN
KINZLER

REALTOR
670 W. Huron St. PH. FE 4-3525
If no answer phone FE 2-0839
Open 8:30 to 8:30 p.m.
Co-operative Real Estate Exchange

WATKINS LAKE

Lake Privileges. A very nice 5 room ranch type home, 2 nice bedrooms. 12x18 living room. 12x12 dining room. A very nice kitchen. Full basement with recreation room. Oil heat. Hot water heater. A home in very good condition for only $13,000.

LAKEFRONT
This nice 4 room cottage type year around home with a sandy beach. A lovely kitchen. Knotty cedar paneled living room with brick fireplace. 2 bedrooms. Forced air oil heat. Full basement with 2 additional bedrooms. Large screened in porch. Full bath and located on a lovely large 100 ft. x 200 ft. lot on Lake Oakland. Priced at $14,400 with $4,000 down

LADD'S, Inc.

4286 Dixie Hwy. Drayton Plains
OR 3-2361—Open Sundays
3496 Pontiac Lake Rd.
FE 2-0207
Lapeer Rd. or M24
FE 4-7609

For Sale Resort Prop. 44A

PINE ACRES RESORT

1 acre; nicely furnished 2 bedroom cabin. Garage and other buildings. Nestled among towering pines. Just 150 miles north of Pontiac on the beautiful Au-Sable River. Hunting and fishing galore. Cash or terms. Owner on property July 16 and 17. Call at 700 Joslyn. Phone OR 3-6165

GRASS LAKE — NEW CABIN, large lot. Center resort area. Adjoining State Forest. Good hunting, fishing. Near Skeels, north of Gladwin. $895 $100 dn., $25 per mo. Jerry Morrow. Clare, Mich. Ph. 790-J3.

27 ACRES ON U.S. 27 WITH 2 bedroom home, 5 housekeeping cabins, 4 unit motel. All modern and furnished. 1 mi. south of Grayling, Mich. Doing good business. Priced to sell. See property owner. Mr. Aubrey Walmsley, Grayling, Mich

4 ROOM YEAR AROUND COTTAG 100 ft. on Tittabawasse River, Good hunting & fishing, electricity reasonable. Good well. Room to build more cabins. H. E. McDonald. 113 Clarence St. Holly, Mich.

Sale Suburban Prop. 45A

IN ROCHESTER
A nice 3 bedroom 1½ baths. Basement. Garage on 2 lots. Located on Ludlow close to park and school. $15,500.

JUDSON PARK
Model bricks—Open daily. Beautiful home sites available.
SHEPARD REAL ESTATE
Office cor. Adams & Tienken
OL 1-7511 — OL 2-0891 — MY 3-8581

Sale Suburban Prop. 45A

20 ACRE ESTATE, 4 BEDROOMS, 1½ tile baths, 2 car garage, guest house, basement and barn. Beautifully landscaped. $29,500. MA 4-2801.

SCENIC 4 ACRES
6 room home on 4 acres of land. Home is modern with oil furnace, attached garage. Large shade trees. Chicken coop. Ortonville area. Price $9,900.
MEAGHER REAL ESTATE
Oxford, Mich. OA 8-3122

HOLLY. OPEN SUNDAY 10 TO 8 p.m. Ranch, 3 bedrooms, 2 years old, full basement, Oil heat, copper pjlumbing, high grade house with many built-ins, oven and separate range in kitchen. 38x40 on large spacious lot at 119 Corbion Ct. near new school off E. Maple St., watch for signs, be sure to see. $2500 down, $85 per month. Swanson Realty, 109 S. Walnut St. Fenton, Michigan. Ph. MA 9-2296.

For Sale Lots 46

CHOICE LOT 100 X 150. DRAYton area. $65 equity or trade for anything of equal value. Power tools or power mower or what have you. OR 3-4833.

Crescent Lake Estates

Beautiful lot 60x405 back end facing on Clinton River. $1,200, $300. down, $20 per mo. Business lots on Elizabeth Lk. Rd. $500, $100. down, $10 per Mo. Building lots or park lots $500., $100. down, $10 per mo. Lake privilege lots $300., $100. down, $10. per mo All lots to have lake privileges with park and recreational facilities. Hurry these won't last long. See Al Ogg at Ogg's Barber Shop on Ellz. Lk. Rd. or call FE 4-4758.

BEAUTIFUL LARGE CORNER lot. Restricted subdivision, private lake privileges. Bulldozed for building. $2600. LUzon 2-7290.

DRAYTON WOODS

A limited number of excellent lots are still available in this beautiful subdivision. Protective restrictions FHA approved. Convenient terms can be arranged to meet individual needs.
HOLMES-BARTRAM
4393 Dixie Hwy.
OR 3-1950 Eves. OR 3-9096

Exclusive Homesites

In beautiful Forest Lake Country Club Estates and Forest Lake Orchard. Also our new subdivision, Hickory Knolls, in beautiful Bloomfield Township. Contact our new office at 1704 S. Telegraph Rd. Open daily 9 a.m. to 6 p.m. and Sundays from 1 to 6 p.m.

A. JOHNSON, Realtor
1704 S. Telegraph Rd.
FE 4-2533

HOMESITES

60 ft by 120 ft and larger, with privileges on Elizabeth and Cass Lakes or Pleasant Lake in West Bloomfield Twp. Priced from $500 and up. As little as
$25 DOWN
Red Horse

5015 Cass Elizabeth Rd.
FE 4-225 or FE 2-9179

FOR COLORED FAMILIES
2 parcels out Franklin Rd. just beyond city limits. Corner 52x152 Priced $2,000. A strip 387.85x52. Price $2200.

2 corner lots near Whittier School 80x120. Price $2,000. $350 down. For information call Mrs. Spears. FE 5-8963.

RUSSELL A. NOTT, Realtor
70 W. Pike FE 4-9005

LARGE CORNER LOT. 190 X 128, located in Perry Acres, 10 miles north of Pontiac on M24. Call Metamora, 63R5. Can be seen any night after 6 p.m.

FOR BETTER SITES
FOR BETTER HOMES SEE
CHEROKEE HILLS!
You'll like the advantages of its close-in country location — Elizabeth Lake Rd. 1 mile W. of Telegraph Rd.

CARL W. BIRD, Realtor

503 Community National Bank Bldg.
FE 4-4211

22 BUILDING LOTS IN ROCHESter area with down payments as low $25. Also parcel of 1 to 10 acres with small down payment. Call today.
CRAWFORD AGENCY
3½ W. Huron FE 4-1549
Eves MY 3-7085

LAND SUITABLE FOR SUBDIvision. Lots for immediate building sites for multiple commercial and industrial use.

Sylvan

2383 ORCHARD LAKE RD.
AT MIDDLEBELT
FE 5-9418

CHOICE LOT OTTAWA HILLS. Building at rear of lot. Suitable for garage and work shop with screened porch—landscaped. FE 2-2118.

1 ACRE ON JONES RD. 1 BLOCK off Airport Rd. OR 3-0973.

LAKESIDE & PARKVIEW
3 lots for sale. Logan 1-3326.

NEAR CLARKSTON — VACANT 150x272 ft. superb building site. $725.

To Buy—To Sell—To Trade
YOU BUY IT—WE'LL INSURE IT

MAHAN

REALTY CO., REALTORS
Open Eves. 'til 9; Sun. 10-4
Co-operative Real Estate Exchange
FE 2-0263
1075 W. Huron
NEXT DOOR TO BRANCH POST OFFICE

Lake Frontage

We have four 25 acre parcels on a private 20 acre lake. Plenty of lake frontage with each parcel. Located just 8 mi. northwest of Waterford. Selling at $9950 each with easy terms. Call for appointment.

WHITE BROS.

REALTORS
5660 Dixie Hwy.
Phone OR 3-3511 or OR 3-1769

For Sale Lots 46

2 LOTS AT OXBOW LAKE. PLENty of other lots. Easy terms. P. W. Dinnan & Son, 66 W. Huron.

1 1-3 ACRE PARCELS
140 ft. frontage on main road. Nice building site. 7 mi. west of Pontiac. From $600 & up.
THELMA ELWOOD, REALTOR
FE 5-1284

PERRY PARK, GOOD BUILDING lot 50 x 120 feet. Gas, water, electricity & sewer. Only $500. ANOTHER OFF BALDWIN IN MERRIMAC SUB. Has gas, electricity, sewer, sidewalk & water. Price $300. Clark Real Estate. Phone FE 4-4813. Ask for Mr. Clark.

Watkins-Pontiac Estates

100 ft. x 150 ft. lots in a very nice area. Well restricted for modern living. Some wooded. As low as $1100. Salesman on property daily.

Perry Acres

100x190 ft. lots, 4 miles north of Pontiac city limits. In a moderately restricted area planned for better living. Not many left. As low as $700 with $100 down. Salesman on property daily.

Waterford-Drayton

Just north of Drayton Plains these 100x150 ft. lots are selling fast. A good area close to schools. Priced as low as $625 with $65 down.

LADD'S, Inc.

4286 Dixie Hwy. Drayton Plains
OR 3-2361—Open Sundays
3496 Pontiac Lake Rd.
FE 2-0207
Lapeer Rd. or M24
FE 4-7609

For Sale Acreage 47

ABOUT 2½ ACRES NEAR SASHabaw Rd. in Sunshine Acres, lake privileges, $2500 down.
ROSE McLARTY FE 5-3578.

ACREAGE

We now have acreage parcels ranging from 3 to 80 acres. Suitable for homesites and sub-dividing. Also an 80 acre farm 20 miles from Pontiac and a 10 acre parcel with 2 homes 4 mi. north of Pontiac city limits. For acreage—see us now.

LADD'S, Inc.

4286 Dixie Hwy. Drayton Plains
OR 3-2361—Open Sundays
3496 Pontiac Lake Rd.
FE 2-0207
Lapeer Rd. or M24
FE 4-7609

LAKE ORION. 9 ACRES. CLOSE in $1,000 down
WALTER OPFEN REALTR.
66 Park Blvd. (M24) Opp. depot.

12 ACRES AVAILABLE NEAR Lake Orion. Only ½ mile off Clarkston Rd. Excellent location for subdividing. Call J. A. Taylor, Realtor. FE 4-2544.

Attention Builders

1½ acres with lake frontage 4 miles northwest of Pontiac. Ready to go. Priced to sell quick. For information call J. A. Taylor, Realtor, FE 4-2544.

FOR FARMS AND ACREAGE
Call Rutledge OR 3-1111 FE 4-0003

For Sale Farms 48

PRIME INVESTMENT. Subdividing possibilities. ¾ mile road frontage some on pavement. 140 A. level. Now set up for beef cattle. Charming 3½ bath owner's home, remodeled in 1951. Full price $63,750, or will sell land separately at $250.00 per acre with 25 per cent down. Executive owner as other interests. PAUL A. KERN Realtor 31 Oakland Ave. Pontiac. FE 2-9209 or Sun MA 5-3703.

80 ACRES, 8 ROOM MODERN home, good barn cow barn, silo, etc. 16 miles from Pontiac, only $7,000 down.
PAUL M. JONES REAL ESTATE
932 W. Huron Ph. FE 4-3565.

80 ACRES NEAR MILFORD. 8 room house. Large barn on pavement. All kinds of other farms. Also 160 acre lake farm, 2,200 ft. of good beach. Other good lake farms. P. W. Dinnan & Son, 66 W. Huron St.

4 ACRES, 5 ROOM HOME, SEMImodern. Broker 56R3 Ortonville.

PRIME 100 ACRES. Clarkston area with ½ mile road frontage on 2 roads. 7 room home and bldgs. in good modern condition. Full price $18,000 with $9,000 dn. House & Bldgs. worth $13,500. Good investment or even can be farmed at these prices. PAUL A. KERN, Realtor 31 Oakland Ave. Pontiac FE 2-9209 or MA 5-3641 Sunday

125 ACRES

One of the best farms in Oakland County. 2 barns, silo, Machine shed, Chicken house, 2 car garage. Will handle 30 head of dairy cattle. 4 acre private lake. 11 acres saw timber. Running stream. Beautiful 11 room modern house. In excellent condition. Large living room has cut stone fireplace. Dining room has natural brick fireplace. Basement. Oil steam heat. 4 room apartment for hired help with private entrance, bath. This one must be seen to be appreciated. Total price $34,125. With $16,000 down.

RIDGEWAY

975 Baldwin FE 4-6203
Co-operative Real Estate Exchange

120 ACRES STOCK, TOO IF DEsired. Buchy Realty FE 5-3616

Sale Business Property 49

DIXIE HWY. CORNER LOT, 65 x'00 with 20x30 store building. 5268 Dixie Hwy.

MODERN STORE, GARAGE home, 3 cabins, 2 acres on M25, 17 miles from Bay City. Doing good business. Vacation spot. Reasonable. Pontiac Press Box 8.

SMALL RESTAURANT FULLY equipped, $500. OA 8-9565 after 6 p.m.

Rent-Lease Bus Prop 49A

FOR RENT: GASOLINE SERVICE station. Gallonage. 3 cent rental. $800 inventory. OR 3-1260.

FOR LEASE, STORE WITH LIVing quarters, 4 rooms and bath in new subdivision. 200 homes in last year. Near good school. Ideal for business. P. W. Dinnan & Son, 66 W. Huron St.

NEW MODERN BUILDINGS, 3200 Sq. Ft. Large parking area. Near Orchard Lk. Ave. and Telegraph Rd. FE 5-2474

SALE OR LEASE 1300 SQ. FT. floor space garage, gas station, large parking area. Close in. Owner. Write Pontiac Press, Box No.

Swaps 55

TRADE GEESE FOR 2 WHEEL trailer. Must be in good shape. MY 3-4708 Lake Orion.

TRADE EQUITY IN '55 FORD FOR older type car FE 5-3986.

WILL TRADE 1948 20 FT. TRAILER in A-1 condition for equity in home.
R. D. RILEY BROKER
PHONE FE 4-1157 and FE 7-0986

Sale Household Goods 57

ART UNIVERSAL RANGE. NEW slight damage $89.95 R B Munro Electric 1060 W Huron

AIR CONDITIONER ½ TON Chrysler. Fits Casement window. Used one season. FE 2-7643.

APT. SIZE GAS RANGE, GOOD condition, $25. FE 5-3674.

A GOOD BUY IN SMALL RADIOS. $8 and $10. FE 5-8755.

BABY BUGGY SCALE AND CAR bed. FE 5-2939

BEAUTIFUL OLD ENGLISH DESK, CHINESE DESK, PERIOD BEDROOM, & DINING ROOM FURNITURE QUEEN ANNE SOFA, MODERN SECTIONAL LOUNGE CHAIRS, DOUBLE OVEN HOTPOINT STOVE. OTHER ITEMS. FE 2-5696

ABOUT ANYTHING YOU WANT CAN BE FOUND AT L & S. End tables $1.98 up; new book case head board beds complete, $24; refrigerators, $25 up; ranges gas & elec $5 up; beds all sizes $3 up; TV sets $25 up; radios, $5 up; new chrome dinette sets 5 pc $39.95 up; chests, new & used, $5 up; bedroom suites, $49.95 up; living room suites $12.95 up; dining room suites $19.50 up. Many other items.
USE OUR EASY PAYMENT OR LAY-A-WAY PLAN
We buy, sell, trade anything. Come out and look around. 2 acres of free parking.
OPEN DAILY 9 TO 9
SUNDAY 12 TO 5.
L & S SALES CO 4 mi. east of Pontiac or 1 mi. east of Auburn Heights on Auburn Rd M59
FE 2-2866

BENDIX WASHER, $35. HAMILton dryer $75 both for $100. MI 6-2476.

BED, $7, GAS STOVE, $25. WASHer, $20. Desk $20. Refrigerator, $40. Mangle like new, $20. FE 5-2766.

BEDS, SPRINGS & MATTRESS. Bedsteads. Also rope bed. Very reas. FE 2-5110.

22" WINDSOR FURNACE. DUCT work and automatic control. FE 4-0339.

BLONDE DINING ROOM SET, practically new. Reasonable. FE 5-7580.

LAWSON TYPE DAVENPORT. Green, FE 2-6658

BENDIX AUTOMATIC WASHER ½ yrs. old $85. EM 3-2094.

BEAUTIFUL FRIGIDAIRE ELECtric range. Excellent condition. Cost $360. (Moving) $180 or best offer. MI 4-5846.

12x12 WOVEN RUG, LAMPS, VENetian blinds, 50x46 62x56, drapes, rugs. Cheap. FE 5-0453.

BOTTLE GAS

New low price Complete installation only $10 plus gas. Kenyon Fuelgas OR 3-2491.

BRASS FLOOR LAMP, $5 CHARTREUSE TABLE LAMP AND SHADE, $10. 1729 BEVERLY.

1954 KELVINATOR UPRIGHT freezer, 18 cu. ft 630 lbs. Reasonable. Call OL 1-6553.

CHROME DINETTE SETS, Assemble these yourself and save. Four chairs and table, $69.95 value $39.95. These are brand new 1955 models. Famous make. Formica tops, all popular colors. Come in, look, compare and be convinced of these extraordinary bargains. Michigan Fluorescent, 393 Orchard Lake Ave.

10½ CUBIC FT. HOTPOINT REfrigerator $199.95 and your refrigerator R B Munro Electric Co. 1060 W Huron.

CASH FOR YOUR FURNITURE or tools OP 3-27

2 BEDROOM SUITES, DINING rm. suite, dinette table, must sell at once. Lincoln 2-9809.

CUTE DINETTE SET WITH BUFfet. FE 4-8436.

CAPEHART-FARNSWORTH RADIO phonograph combination With 3-speed record changer. Mahogany console. Perfect condition. $110. 65 S. Francis, FE 4-4007.

CROSLEY SHELVADOPE REFRIG. Good condition, $40. FE 4-7576.

10.5 CUBIC FT. HOTPOINT REfrigerator, $1 [illegible] and your refrigerator R B Munro Electric Co 1060 W Huron.

DOUBLE BED, EXCELLENT springs and mattress, $25. Mahogany writing desk $20. MAple 5-3206.

DEEP FREEZE 30 CU. FT. EXcellent condition. Ph. FE 5-6639.

DISHWASHER WESTINGHOUSE portable. On casters $75. Dress form, adjustable new, $15. MI 4-5790.

DEMONSTRATOR DORMEYER double basket French fryer, $35. R B. Munro Electric. 1060 W Huron.

DINING ROOM TABLE, MODERN, Drexel, with custom pads, host and hostess chairs, like new. EM 3-3782.

DEEP FREEZE 14 CU FT. $90. MY 3-3656

ELECTRIC STOVE $35.
FE 2-7274

ELECTROMASTER STOVE, $40. FE 3-8578.

G. E. 'S BEST 1954 STOVE, KITCHen Aide dishwasher. Beautiful Jacobean dining room set. Steamer trunk, Rollaway bed. OL 2-4606.

CROSLEY SHELVADOR REFRIGerator, 9½ cubic ft., automatic defrost, freezer chest, pay balance at $15 per month. Easy spin dry washer, late model, $75. Terms. MY 3-3711.

EXPANSION SALE

On all new and used furniture. Saving up to 50 per cent.
5 pc. breakfast set, $15.
Coil spring, $5
New cotton mattresses, $9.95
New innerspring mattresses $18.50.
China cabinets, $25.
Easy spin dryer $35.
2 pc. sectional living room suite, $20.
Apt. size electric stove, $39.
A. B. table top gas range, $29.
And everything for your home. We buy, sell and exchange. Come in and be convinced.

OAKLAND FURNITURE

104 S. Saginaw FE 2-5523

EXTENSOLE DINING TABLE, Mahogany, Sheridan style $75. Chrome dinette table and 3 chairs, $40. 295 Ladd Rd Walled Lake. MA 4-2412.

ELECTRIC RANGE, DOUBLE oven Kelvinator, excellent condition. $120. FE 5-4561, 255 W. Longfellow.

FULL SIZED UPHOLSTERED davenport in good condition. $50. MI 4-4881.

FOR SALE GUARANTEED REfrigerators ..... $39.95 up
Wringer washers ..... $39.95 up
Spinner washers ..... $69.95 up
Vacuum cleaners ..... $ 7.95 up
Roy's 96 Oakland FE 2-4021

HOOVER VACUUM. LIKE NEW, $14.95. New Hoover upright and tank, $69.95. Bags, parts, all makes. Open eves. FE 2-8657. 956 Myrtle, Huro. Gardens.

8 PC. WALNUT DINING ROOM suite. CY 3-0062

FRIGIDAIRE, PERFECT, $50; LIVing room chairs, $10 and $25; fireplace fixtures. FE 4-1849.

GLIDER, STUDIO COUCH, VERY good condition. Cheap. FE 5-5238.

ELECTROMASTER STOVE, GOOD condition. $50. OR 3-1777 2941 Silverhill.

HIGH CHAIR AND FEEDING TAble. Brand new, $18. FE 2-2714.

Lord's Specials

8 pc. dinette set $49.95
2 pc. sofa-bed $59.95
Used TVs from $24.95 ..... up
Ride-Bed from $139.95 ..... up
Used gas stoves $20.00

Lord's Furniture and Appliances

125 W. Huron St. FE 4-0583
"Where Wrigley's Used To Be"

1 APEX AUTOMATIC WASHER, 3 yrs. old, $30. MA 4-1711

LEONARD REFRIGERATOR. Good condition 290 Starr. Off Voorhies

LIVING ROOM SET, BUNK BEDS, Rugs, Telephone table Oil tank, 2 end tables. FE 3-4079

Linoleum, 9x12 ..... $2.49

SURPLUS PAINT $1.49
Vinyl Floor Tile ..... 4c Ea.
White Enamel $1.98
Inlaid Linoleum 75c
9 Ft. Linoleum 39c
Asphalt Tile 3c

Harold's Paint & Lino.

140 S. Saginaw St.

8 PIECE MAHOGANY DINING room suite, Bed, chest and dressers. Also folding bed. MI 4-3547.

Sale Household Goods 57

7 CU. FT. 1947 FRIGIDAIRE, $75., good condition. 61 Coleman.

EW SUNRAY 4 BURNER GAS range 101 N Merrimac

MAPLE CHEST, VANITY WITH bench, metal wardrobe. FE 5-8787.

9x12 LINO. RUGS..$2.98

12X12 LINOLEUM $6.39
Reg. $4.95 House Paint, gal $1.99
4½ FT. WALL TILE ..... $ .10
VINYL INLAID TILE ½ PRICE
RUBBER BASE PAINT GAL $3.50
SYERS 141 W HURON, FE 4-3064

MAPLE EARLY AMERICAN DINing room set. Extension table, 4 chairs, and hutch. Almost new, $150. OR 3-7120.

MOVING — HAVE CHAIRS, TAbles, maple what-not, rugs, gas stove and automatic washer. MI 4-9249.

MID-SUMMER CLEARANCE

6 cu. ft. Frigidaire ..... $ 59.50
5 cu. ft. Stewart Warner ..... $ 49.50
Easy Spin Dry washer ..... $ 59.50
8 cu. ft. Frigidaire home freezer $119.50
Frigidaire automatic washer $ 99.50

CLAYTON'S Furniture, Appliances

3065 Orchard Lake Rd.
Keego Harbor
FE 5-8811 or FE 5-8974

MASSIVE 9 PIECE CARVED SOLid oak dining room suite. OL 2-2197

36 IN KENMORE GRIDDLE TOP gas range, under 1 year guaranteed FE 5-7580.

NICE 8 PIECE DINING ROOM suite. OA 8-3600 after 5 p.m.

NEW 2 PIECE LIVING ROOM suit, makes into bed. Was $239 — this week only $139. New and used gas and electric stoves from $9.95 up. Baby beds, Hollywood beds, bedroom suites, dinette sets new and used, and misc. 1220 Baldwin Ave.

NEW AND USED FURNITURE. Twin size beds $7.95 Sofa bed $19.50 Davenport and chair, $24.50 New rollaway beds $17.95 complete Lounge chair $6.95. Chin cabinet $9.50. Television stand $3.95. Electric stove $15 up Gas stoves $15 up 3 piece sectional $19.50. Refrigerator $29.50 Love seat $29.50 New cotton mattresses $11.95 New innerspring mattresses $19.95 Electric toaster $2.95 Boys Bike $9.50 Piano bench $3.95 Hird cage $1.95. EASY TERMS OR LAYAWAY
PEARSON'S FURNITURE
Formerly Bank Furniture
42 ORCHARD LAKE AVE
Next to Farmer's Gas Station

PAIR DOUBLE FRENCH DOORS. Single 15 light French door. Gun type oil burner. Bendix washer. OL 2-1686.

PENNY PAINT SALE

House Paint, 1 gal. $3.98
2nd gal. at 1c ..... .01
Two gals. for $3.99

Rubber base paint, gal. $3.89
Roller or pan 1c ..... .01
1 gal. paint & roller or pan $3.90

FLOOR SHOP

Open 9-9 99 S Saginaw St.

REFRIGERATOR AND STOVE, both for $95. OR 3-4882.

REFRIGERATORS, LAST YEAR'S 1954 models. One of America's best brands. Perfect, new, guaranteed for 5 years. Buy a new refrigerator for a little more than a used machine Michigan Fluorescent, 393 Orchard Lake Ave.

14" ADMIRAL COMBINATION, $79.95

WALTON TV

Walton Cor. Joslyn FE2-2257

STOVES BOUGHT, SOLD, EXchanged. Turner's, 602 Mt. Clemens FE 2-0801

SMALL NORGE REFRIGERATOR. FE 2-1000

SPEED QUEEN WASHER, STAINless steel tub, with timer, 1/2 year old. FE 2-0462

SALE

Used washer $14.95 and up.
Auto. gas heater $10
Oil auto. heater, $15
Used electric range $19.95
Floor model Hoover, $49.95.
Floor model Philco range, regular $239, now $179.95
GE floor model freezer, was $429.95 now $329.95.

CRUMP ELECTRIC

3465 Auburn Rd FE 4-3573

SATURDAY ONLY. SALE OF porch furniture. Davenport, bookcases, twin bedsteads, etc. Bramson Lone Pine Rd., ¼ mile west of Woodward. North side.

SAVE

4 dr. chest 15x27x35 ..... $14.95
Bed headboard $12.95
Hollywood bedframe (metal) $ 8.95
Innerspring mattress or box spring, $34.50 value $24.50
Gateleg table $15.50
Captain chair ..... $ 7.95
Hichair ..... $ 8.95
Youth chair ..... $ 4.75
Student desk $14.95
Sliding door cabinets ..... $2.95 up
We carry a complete line of finishes for unpainted furniture: Acme, Berry Bros., Nu-Enamel

PICK & PAINT STORE

143 Oakland Ave FE 5-9562
Terms Free Parking

SPECIAL PRICES ON BRAND NEW INTERNATIONAL HARVESTER FREEZERS 16 FT. MODEL $310. 20 FT. MODEL $350.

KING BROS.

CREDIT TERMS
FE 4-0734 FE 4-1112
YOUR I-H DEALER
PONTIAC RD. AT OPDYKE

TELEPHONE GOSSIP BENCH 578 LaBaron

THOR GLAD IRON. $40 FE 4-1891

USED WASHER, GOOD RUNNING condition $14.95. 956 Myrtle.

USED TRADE-IN DEPT.

Lounge chair, $9.95.
Gas range, $24.50.
3 pc. sectional $34.50
Studio couch, $39.50.
Electric range, $49.50
Drop leaf table and 4 chairs, blond, $49.50.
Refrigerator with freezer chest, $99.50.
Automatic washer 2 yrs. old, $99.50.
EASY TERMS
THOMAS ECONOMY FURNITURE CO.
361 S. SAGINAW ST.
PONTIAC, MICHIGAN

USED TV SET, GOOD CONDItion. Price $19 up. FE 4-9736

TRADE GAS RANGES FOR ELECtric. R. B. Munro Electric, 1060 W. Huron.

USED WASHING MACHINES $23.50 and up. R B Munro Electric Co 1060 W Huron

USED REFRIG GOOD CONDItion. FE 8-1369.

30 INCH GAS STOVE. SLIGHTLY used. $80. OR 3-4193.

8 PIECE DINING ROOM SET. 580 Third St.

USED TRADE-IN DEPT.

Rebuilt Washers guaranteed ..... $39.95 up
Rebuilt Refrigerators guaranteed ..... $49.95 up
2 pc. living room suites ..... $14.95 up
5 pc. wood dinette ..... $19.95 up
Floor model Hoover $49.95
Heavy walnut twin beds $9.95
Heavy wood panel 4-6 beds $9.95
$25 value floor lamps ..... $3.95 up
$5 value card tables $1.00
Many items not mentioned here.
SMALL DOWN PAYMENT
FREE PARKING
WYMAN'S
18 W Pike only.

VENETIAN BLINDS. TWO 8 FT. 2 in long x 7 ft. high, two 4 ft. 6 in. long x 7 ft high. FE 4-7167. 82 Baldwin.

WAYNE GABERT'S TELEVISION BUYS

Emerson TV. New picture tube $49
Crosley TV. New picture tube $49
Zenith TV console $39
RCA TV console $39
Zenith TV table model $39
Motorola TV 16 in console $49
Many others to choose from.
Easy Terms
21 N. Saginaw FE 5-6189

8 CU FT ORLEY HOME FREEZer, FE 2-3603.

USED TV $29.95 UP USED REfrigerators $49.95 up Sweet's Radio & Appliances 422 W Huron FE 4-1133

WTD: FURNITURE, ANTIQUE dishes and odds & ends. MY 2-1521.

WOOL TWIST RUG, 9x18, NEW, $85; davenport, $35; bathinette, baby scales & carriage; venetian blinds, large and small; mystery books, novels. FE 3-0969, 241 S. Josephine.

Sale Household Goods 57

Westinghouse

30" electric range with wide oven. A real buy for only
$149.95
L. A. WAGNER CO.
1960 N. Oodyke Cor Pontiac Rd.
FE 5-9221

8 PC. DINIG ROOM SUITE. $50. FE 4-4168.

WESTINGHOUSE LAUNDROMAT. $75. Reo trimalawn, 25", $85. 4901 Commerce Rd.

17 IN. EMERSON TV WITH TURN top table. 1 yr old. $95. FE 7-8584.

For Sale Miscellaneous 60

2 CAMP COTS AND 2 PADS, $12. MI 4-3029.

ALL MATERIAL FROM WRECKing city hall annex, 35 Hill St. Liberal allowance for labor. Roof shiplap given for removal. 12c, 12" block. Call at job or FE 2-7947.

AQUALUNG $150 THIS INCLUDES 1 rubber suit, fins, mask and other needed accessories. Call Dick FE 4-7733 after 3:30 p.m.

ACOUSTICON HEARING AID — high power transistor model, complete new case used only 7 mo., now less than ½ price with a year's guarantee.
E F DENNE O.D.
FE 2-2629

ANCHOR FENCES

No money down. FHA approved
FREE ESTIMATES. FE 5-7471.

AT BIG SAVINGS

Good straight used lumber 2x4—2x6—2x8—2x12.
Just arrived a car of 2x4x8' and 2x6 Fir Sheating
New flush doors from $5.50 up. Windows made to your order. Rock wool insulation—79c bag. Readimix concrete and mortar, $1 bg.
Shingles-roofing-nails and many other building needs
Plumbers lead 25c a lb.
We can save you money on your complete lumber lists
SURPLUS LUMBER
& Material Sales Co
5340 Highland Rd (M59) OR 3-7092

Artists' supplies, hobby supplies--check our classification "Hobbies and Supplies" No. 24A.

BATHROOM FIXTURES YOUNGStown kitchen Furnaces: Oil gas and coal Hot water and steam boilers, automatic water heater, hardware electrical supplies, soil galvanized copper pipe, and fittings Lowe Bros Paint. (HEIGHTS SUPPLY 2685 Perry St FE 4-5431

BABY CARRIAGE TEETER BABE and electric water heater. Smith & Corona cash register like new. 619 E. Kennett Rd.

BABY BUGGY, GOOD CONDItion, OR 3-2716

BUILD YOUR OWN HOME AND SAVE OVER HALF
Large lots in highly restricted subdivision We will furnish lot and materials for as low as $1,000 down or build to your plans.
2x4's ..... 7c Ft.
2x6's and 2x8 ..... $95 M.
No 2 short oak flooring $122 M
Sheathing board $75 to $100 M.
Deluxe aluminum combination doors $35.

BLACKETT'S BLDG. SUPPLIES

8161 Dixie Hwy Clarkston
MA 5-5811

BATHTUB WITH LEGS AND WASH bowl. Cheap. 16 School St.

CASH FOR FURNITURE
FE 4-1881

CLOSING OUT

$4.95 PAINT 97c
10c TILE (9X9) 7c
INLAID LINOLEUM 79c
WALL TILE 89c FT. 5c
SMITH'S 257 S. Saginaw

CLEARANCE SALE

50 NEW POWER MOWERS REEL ROTARY AND RIDING TYPE. SOME GOOD USED MOWERS. 10 GARDEN TRACTORS 2½ TO 6 HP 4 ME TILLERS. SEVERAL GOOD USED TRACTORS CREDIT TERMS
B. F. EVANS EQUIP
6507 Dixie Hwy MA 5-7878

CHANGED TO GAS

30-gal. oil fired automatic water heater, with 150 gal oil tank, in perfect condition, $40; Minnesota treadle sewing machine, sews good as new, $12.50; muscle powered cultivator with all attachments, $2.50. After 4 p.m., 995 Voorheis Rd., 3 blocks west of Telegraph.

CAMP COT AND PAD: WATER pipe: Brooker stove and hover: 2 burner oil stove; dining room suite; paper hanger's table, complete; saw; ear scale; ironing board; sausage press; ladders. OL 6-0986

CIRCLE FLUORESCENT FIXtures. Newest, brightest and most modern type of lighting for kitchens, dinettes, bedroom and recreation rooms, $11.95 value $5.95. Slightly factory marred. Call at factory showrooms. Michigan Fluorescent, 393 Orchard Lake Ave.

CEMENT MIXER, JUST LIKE new. Very reasonable. 3397 Donley Rd.

CHILDRENS SIZE 2, CHICAGO roller skates, $10. FE 7-0153.

CHURCH'S INC.

ALUM. COMB DOORS, $34.95
FE 2-0233

ELECTRIC PORTABLE SEWING machine. All attachments. Hoover vacuum cleaner. FE 5-9685.

DIAMOND RING, 20 PT CENTER stone. Set in 14 yellow gold mounting With 2 small stones, $75. Call OL 2-7605 after 5:30.

DRAW TITE HITCHES

CHROME OR CADMIUM PLATED The kind that bolt to the frame of all makes of cars
F E Howland 3245 Dixie Hwy. OR 3-1456

DETROIT JEWEL GAS STOVE, table top model, $35. 123 Seminole St.

FUEL OIL TANKS

275 gal. 18 in. legs, gauge vented fill cap Delivered $35.50 FE 5-1467

FREE STANDING TOILETS $21.95
Washbowls with fittings $11.95
21x32 double sinks $ 9.95
3-piece bath sets with fittings
White $61.95 Colored $109.50
Factory seconds—irregulars
SAVE "LUMBING SUPPLY
100 S Saginaw St FE 5-2100

30 USED PICNIC TABLES, $6 to $7.50. 7600 Elizabeth Rd.

14 STORM WINDOWS 9 SCREENS. Reasonable. 64 N. Ardmore.

10 WINDOWS, 24"x28" DOUBLE hung, 3 singles, 2 doubles, 1 triple, $5 each. EM 3-2639.

10% OFF

During the month of July on all building materials, folding doors, storm windows, garages, additions, general remodeling.
MIDWEST SUPPLY
FE 5-7433 9 N Telegraph

GUN TYPE OIL FURNACE 115,000 BTU counter flow. Complete with all controls. Excellent condition. Call Brian Garwood Heating EM 3-2090.

GIRL'S PLAY CLOTHES REduced in price. Mrs. Newman's Variety Gift Shop, 915 Orchard Lake, near Telegraph Rd.

G&M COMPANY

SAWS AND MOWERS MACHINE SHARPENED. SELLING GENUINE STOCK PAINT HARDWARE TACKLE ETC 20 PER CENT OFF
FE 5-7835 2255 E. Walton

KITCHEN CABINET SINKS, BEAUtiful 42 in. model, $95.00 value $59.50. Slightly marred in trainsit. Also several 54 in. and 66 in. models at terrific values. Michigan Fluorescent, 393 Orchard Lake Ave.

HOT WATER SYSTEM, GOOD condition FE 5-8139.

HANDSOME ENGLISH HUNT serving table. Mahogany with leather top. FE 4-4350.

HALF YD. INSLEY BACK HOE and drag line. Allis Chalmers model M bulldozer 6 ft. Garwood blade. '51 F6 Ford dump, 10 ft. box, 6 yds. water level. Sell part or all OL 6-0021 Rochester, Mich.

HOT WATER BOILER WITH BURner & controls. Approx. radiation 450 ft. Good condition Michigan Boiler Mfg. Co. OR 3-6172 bet. 8 and 12 a.m.

HEARING AIDS NEW AND used. Phone Rules FE 2-7000

HOLLAND STEEL FURNACE complete with ducts and thermostat. Good condition. $75. 181 Seminole.

HOT AIR FURNACE, STOKER, blower, all set up. FE 2-0642.

FUNNY BUSINESS by Hershberger



"Giddyap! Frankly, I think you're ready for the glue factory!"

For Sale Miscellaneous 60

HOME DRESSED PORK AND and beef, bacon and sausage. FE 5-7941

HOLLINGSHEAD VARIETY STORE 7 miles out Baldwin. Armstrong floor covering and Mac-O-Lac paints Phone FE 7-8026.

HOT WATER HEATER, 30 GAL. gas. New, approved for use on Consumers' lines. $98.50 and $119.50 value. $49.50 and $59.50. These are slightly marred. Also electric, oil and bottled gas heaters at terrific values. Michigan Fluorescent, 393 Orchard Lake Ave.

INSIDE BIRCH FLUSH DOORS. Slightly damaged. Most any size up to 3 ft. x 7 ft. From $4 up. Outside doors $10 to $13. Coffee table tops $1.50 up Masonite doors $3. 5634 Orchard Lake Rd. First house South of Walnut Lake Rd. Stop before 10 a.m. or after 4 p.m. Any time Sat. or Sun.

KENMORE 2 POT BURNER. LIKE new. Reasonable. Market 4-3205.

KENMORE AUTO WASHER IN A-1 condition, $75. OR 3-7611.

LARGE VOLUME PUMP FOR irrigating also 6 in Wisconsin engine FE 5-2419.

14 FT. STAKE RACK BOAT TOP with parts, $75. Also, 9 ft. all steel box suitable for grain, $65. FE 7-0814.

9 FT. PLYWOOD CAR TOP BOAT. $50. Band saw $35. Ironer, $15. FE 5-1332.

4'X4½' 5' ENAMEL RECESSED bathtube. Crate marred $21.95 up SAVE Supply, 100 S Saginaw St.

2 LAWN MOWERS, $10 AND $5. upright vacuum cleaner $15. 113 Wolfe St.

LUMBER

CASH AND CARRY
Cedar post all new stock
Plasterboard and lath
Birch flush doors, $7.95 up.
Insulation, rag & foil
Loose rock wool bag $1.00
Oak flooring all grades.
White pine utility boards, 7½c
Roofing No. 210 $2.25 bundle.
Windows at new low price.
Pipe & cedar shingling
Plywood panels & decorative
Combination doors
Insulated wall board & tile
Paul St. Cor Lumber Co.
6120 Bogie Lake Rd Commerce
EM 3-9731

30 GAL. AUTO LOCHINVAR OIL water heater, 220 gal. fuel tank. $55. FE 4-9192.

MYERS PUMPS

New low prices
Regular $115 1-3 h.p. shallow well jet with 81 gal tank now $109
Regular $125, 1-3 h.p. deep well Myers jet with 11 gal tank now $115

KELLY'S HARDWARE

3994 Auburn at Adams Auburn Heights FE 2-8671

½ IN. 4X8 PLYSCORE, $4.50 PER sheet. 2x8—12 ft No. 2 and better, $2.10 each C & H Lumber Company, corner of Crooks and Auburn. FE 2-6141. Open 7 days a week.

NEW AND USED FURNITURE. Refrigerators gas and electric. Heating and coal stoves. Water heaters for housetrailers and cottages Terms
TRAILER EXCHANGE, FE 2-3200

NEW 9 WHEEL TRAILER WITH 480x8 tires, ideal for vacationing. $55 OR 3-2850.

OIL HOT WATER HEATER, $20. FE 5-3090.

ONE ¾ H.P. NEW AIR CONDItioning unit, 1 4-hole ice cream cabinet. MA 4-0566.

PAINT SALE

Cochran's Wonder-lux rubber base paint. Reg $5.29 per gal., $3.49 per gal. Reg $1.59 qt., now $1.10 qt.
20% per cent off on all arches and trellises Barnes Hardware, 742 W Huron St.

21 IN. RED REEL LAWN MOWER. like new, $95. Two 600x16 tires, good condition, $4 each; screens, five size 29"x54", two size 27"x54", one size 25"x46½", $1 each; one bed, Hollywood type, ¾ size, $8. One Tend-a-babe, $4. OR 3-4388.

PLYWOOD

All kinds at lowest prices. Also Cabinet Hardware, wholesale and retail
Pontiac Plywood Co.
1484 Baldwin Ave.
FE 2-3543

PLUMBING SPECIALS

2 compartment cement laundry tray with stand and faucets $23.50.
52 gal electric water heater, Detroit Edison approved, $89.50.
4" soil pipe, $3.98 length.
Open daily 8 to 5 Sun. 10 to 2

Arnason Plumbing Supply

950 M15 Ortonville
Phoone 130
We Deliver

PLYWOOD, CUT TO SIZE. WARwicks, 2676 Orchard Lake Rd.

INTERESTED IN PHOTOGRAPHic equipment and camera room supplies? See Classifications HOBBIES & SUPPLIES 24A and CAMERAS & EQUIPMENT, 61A.

LIKE NEW DOUBLE BRYANT gas furnace. Makes 2 home furnaces. All duct work. $250. City Hall Annex 35 Hill St. FE 2-7947.

LIONEL & AMERICAN FLYER TRAINS

AUTHORIZED FACTORY SERVice and genuine factory parts. Free cost and factory analyses. TASKER'S 63 W. Huron St.

200,000 FEET

No. 1 and Douglas Fir Dimension, air dried. All sizes
FIR PLYSCORE
4'x8' ⅜" Fir $6.08
4'x8' ½" Fir $5.60
4'x8' ⅝" Fir $3.84
4'x8' 5/16" Fir $3.36
Oak flooring ¾x2¼"
SELECT RED ..... $229 M
"DET'S JAMES PAINT GRADE $3.75
NEW FLUSH DOORS
2'-6"x6'-6" $6.75
SIDE DOOR TRIM
2'-8"x6'-8" W.P. $1.50
½"x3½" base W.P. ..... 10c lin. ft.
½"x2¼" Base Shoe ..... 3c lin. ft.

HAGGERTY LUMBER CO

Market 4-1034
1947 Haggerty Hwy., Walled Lake

11 DIAMOND WEDDING BAND. Worn 2 months will sacrifice for $80. FE 5-5495.

MEDICINE CABINETS. LARGE 20 inch mirror, all metal cabinet, $7.95 value $3.95. Slightly marred. Also large selection of medicine cabinets, with and without lights. New sliding triple door units, all at exceptional bargains. Michigan Fluorescent, 393 Orchard Lake Ave.

PHELPS ELECTRIC HARDWARE, bldg. supplies OR 3-1217. OR 3-1218.

MANUFACTURERS AGENT SALE. Wher these are gone there is no more. Oil furnaces from $225, complete with current. Nationally known merchandise, 80 S. Perry.

For Sale Miscellaneous 60

NEW AND USED
POWER MOWERS ROTARY TILLERS. POWER SPRAYERS. A deposit will hold one Time payment available W F Miller Garden and Lawn Equipment. 1563 S Woodward (North of 14 Mile Rd., Birmingham. MI 4-6009

MOTOR SWAY CHEAP.
FE 2-4731

REINFORCED CONCRETE SEPtic tanks. Ph FE 4-6428.

NEW GALVANIZED PIPE
½ in (2, 1 lengths) 10½c ft.
¾ in (2) ft lengths) 13½c ft.
SAVE PLUMBING SUPPLY
.00 S. Saginaw FE 5-2100

OLD GARAGES REPAIRED TO look like new Lengthen your garage Put in new garage doors. Terms. FE 4-5654

PACHOUD WRECKING CO.
2310 Dixie Hwy. FE 5-9108

54" ENAMEL KITCHEN SINK with fixtures. Reasonable. FE 2-3553.

PORCH LIGHTS IN EARLY American Lanterns. Old English Coach and Candle Lantern designs, also most complete selection of lights for every room in house at terrific values. Michigan Fluorescent, 393 Orchard Lk. Ave.

RESTAURANT EQUIPMENT, ADDing machine—cash reg. electric pop cooler, grill, stools, pie cases, mixing and other items. Air condition. Inquire 391 Orchard Lk. Ave. FE 4-8870. Before 1:00 p.m. and after 5:30 p.m.

ROMEX WIRE 4C A FOOT, BX coil Sinks crate marred $3.75. 30 gal. bottled gas heaters $59.50. 52 gal. electric heaters $79.50 G. A. Thompson, 80 S. Perry.

STOP
Look and listen The first punch button starter lawn mower. Sure it's a
JACOBSON
Now at EVAN'S EQUIPMENT
6507 Dixie Hwy

SEPTIC TANKS

Reinforced concrete. FE 2-1440

1-3 H.P. JET PUMPS F. OM $69.50. G. A. Thompson, 80 S. Perry.

Save Money at BURMEISTER'S LUMBER

800,000
Foot Sale
Buys in lumber now going on
AT BURMEISTER'S
OUR PRICES ARE NOT ONLY LOW BUT OUR SERVICE IS A MUST
3 YARDS TO SERVE YOU

4x8 Sheet Rock C & C $1.35
4x8 masonite sheet 2.55
1x8 Std. w. pine bds. per M. $89.00
1x12 std. w. pine bds. per M. $89.00
1x6 w. fir bds. per m. $79.00
1x12 w. pine shelving, ft. 15c
2x4 R. L. D. fir std. ft. 7c
1x4 std. flooring per M. $130.00
2x6 std. Douglas fir per M. $99.00
2x8 std. Douglas fir per M. $99.00
2" blanket insl., 100 ft. $4.49
4x8x¾" fir Plywood $5.95
4x8x¼" fir plywood $3.95
4x8x¾" W. pine plywood $11.20
4x8x¾" birch plywood $21.95
4x8x¾" Kn. pine ply $21.95
1x10 knotty pine, per M. $160.00
1x12 paneling, W.P., per M. $160.00
Cedar fence posts 39c
Nails, 8's and 16's comm. keg $8.95
Roll pipe 8 ft. $3.95
Com. Alum. doors from ... $29.95
W. P. Comb. doors $14.95
40 power mowers, from ... $59.95
3 pc. colored bath set, all fittings, seat, medicine cab. $159.95

HARDWARE—PLUMBING
BOYDELL PAINTS
IF YOU ARE BUILDING A HOUSE DRIVE OUT TO BURMEISTER'S AND SAVE UP TO $500 ON ALL MATERIALS
MAKE SURE IT'S

BURMEISTER

Northern Lumber Co.
8197 Cooley Lake Rd.
Pontiac EM 3-4171
Telegraph & 9 Mile Rd.
Detroit FL 1-4184

SUMMER PRICES ON COAL at
M. A. BENSON
Call M. A Benson for SUMMER PRICES ON COAL
549 N Saginaw FEderal 4-2821

STEEL CLOTHES POSTS, EA. $6.50 Ready Mix Cement, per sack $1.25 Brick Mortar, per sack ..... $1.25 Basement Foundation Coating 5 gal. pail $2.90
COAL & BUILDIG SUPPLY CO.
BLAYLOCK
81 Orchard Lake Ave. FE 3-7101

STALL SHOWERS — COMPLETE with faucets and curtain, $69.50, terrific values $33.33. Lavatories, complete with gleaming chrome faucets, $14.95. Toilets, $39.50 value, $19.95. These are factory seconds. Michigan Fluorescent, 393 Orchard Lake Ave.

276 Garage Doors

TO CHOOSE FROM
SPECIAL SUMMER OFFER
Berry all steel fully guaranteed. From $35 and up. Estimates on remodeling free.
371 S. Paddock FE 2-0203
BERRY DOOR SALES CO.

STORM SASH

Aluminum combination windows and doors, LOW LOW price!!!
FE 4-6089
9 a.m. to 9 p.m.

SUMMER SALE

Union Wrecking Co Inc. offers good quality lumber at special reduced prices for a limited time only.

HURRY!

These prices won't last
Get Your Materials now
For Later Use
2x4s All lengths 3c lin. ft.
2x6s All lengths 5c lin. ft.
2x8s All lengths 8c lin. ft.
2x10s All lengths 11c lin. ft.
Shiplap $5. per 100 sq. ft.
4" Soil pipe 40c lin. ft.
New Plyscore 4x8x¾ $3.97 a sheet.
Cement $1.59 per bag.
Doors, windows, stokers, plumbing, radiators, sash and all kinds of salvage bldg. materials.
TAKE ADVANTAGE OF THIS SALE
Bring your truck or trailer. (Cash and carry only)
UNION WRECKING CO., INC.
31345 W. 8 MILE RD.
(Corner Orchard Lk. Rd)
DAILY 8:30 - 6 SUN 10 - 2.
KENWOOD 5-9200

For Sale Miscellaneous 60

SOIL PIPE, $3.20 LOT., WARwicks, 2676 Orchard Lk. Rd. MA 5-7491

SEARS ROEBUCK POWER MOWer. $25. 123 Seminole.

TRAILER, $35.
MA 5-2601

2 SETS OF WOODEN GARAGE doors. Call after 6 33 Hudson Ave.

TOILETS $38.00 VALUE $18.95. Lavatories $29.50 value $14.95. Stall showers complete with faucets and curtain $68.00 value $34.45. These are slightly marred. Michigan Fluorescent, 393 Orchard Lake Ave.

TOILET SEAT $7.95 VALUE. $3.95. Also complete line of all colors in wood, plastic and pearl seats at extraordinary values. Michigan Fluorescent, 393 Orchard Lake Ave.

9 X 12 LINOLEUM $2.49

Surplus Paint $1.49

Vinyl Floor Tile ..... 4c ea.
White Enamel $1.89
Inlaid Linoleum 75c
9 Ft. Linoleum $39c
Asphalt Tile 3c

Harold's Paint & Lino.

140 S. SAGINAW

SEPTIC TANKS

Hoover type trenchline
Complete installation if desired
FE 2-6472 or FE 8-0928

RECONDITIONED SINGER SEWing machines $39.50 FE 2-9143 for free home demonstration

52 GAL. ELEC HEATER ..... $79.50 ware, plumbing electrical supplies, trim windows, doors and a full line of lumber. 7025 Oakland Ave Ph FE 4-2622.

USED LUMBER, TIMBERS, 4

Boats & Accessories 85

EVINRUDE MOTORS
Wolverine and Feather-Craft Old Town and Duck Canoes. Sterling trailers. Marine supplies. Open Sundays and evenings. Bank Terms.
HARRINGTON BOAT WORKS
899 S. Telegraph FE 2-8033

12 FT WOLVERINE RUNABOUT, with cover, in good condition. 59 Home St. FE 5-8448

WANTED MERCURY 7½ H.P. KG-4 Hurricane outboard motor. MY 3-7863 after 5 p.m.

HYDROPLANE IN GOOD CONDITION. Market 4-1934.

14 FT. ROWBOAT TRAILER. Johnson motor, oars. All for $125. Call between 10 a.m and 2 p.m. OR 3-767

14 FT. TOMAHAWK WITH SELF launching trailer. 7½ h.p. Evinrude motor. Complete with many accessories. Excellent condition. FE 5-8224.

1955 CHRIS CRAFT, CUSTOM 17 ft. sportsman. Fully equipped. Immediate delivery.
SHOTWELL-BRACE MARINE CO.
675 S. Saginaw
FE 3-0118 or FE 2-0092

NEW BOATS
$88.00 up
SLAYBAUGH'S
630 Oakland Ave.

MERCURY MOTORS AND YELlow Jacket boats. Genesee Sales. 2101 Dixie Hwy

USED 14' PLYWOOD BOATS. CALL FE 5-9219

SAILFISH, 12 FT., SAIL, CENTERboard, Rudder. $55. EM 3-3265.

WILL SACRIFICE
16' Mahogany plank outboard. Lifetime job. Also 22½ h.p. Evinrude in A-1 condition. Will sell together or separately. Call FE 4-2344.

20 YRS. IN THE BOAT BUSINESS in Oakland County, better boats for less money. Howard Loomis, 10655 Dixie Hwy

16 H. P. ELGIN HIGHEST BIDder. OR 3-7917 OR 3-4175.

Mercury Outboard Motors
Genuine Parts, Sales & Service
Shorty Hook's Place at Pine Lk.
Dial FE 3-5260

1950 CENTURY INBOARD 90 H.P. engine, completely rebuilt. Hull refinished. Also trailer. OR 3-9671 before 6; after 6, OR 3-2013.

Transportation Offered 87

LEAVING WED. FOR THE SOUTH. 2 or 3 passengers to share driving and expenses. FE 5-3986.

SERVICE MAN LEAVING FOR Barstow, Calif., July 20th. Want passengers to help drive and share expenses. FE 5-2868.

Wanted Used Cars 88

HIGH $ CHEAP & SCRAP CARS. Day or eve. FE 2-2666.

CUSTOMERS WAITING FOR GOOD clear cars top cash paid
ECONOMY CARS 22 AUBURN

THE HIGH DOLLAR
For high grade used cars. We need them. Drive the extra miles, it will pay you well. 4540 Dixie Hwy.
H. J. VANWELT
OR 3-1355

PRICE THE REST - THEN GET the best from
BILL SPENCE
USED CARS
62 Oakland Ave. FE 4-7333

See M&M Motor Sales
For top dollar on late model cars
2627 Dixie Hwy. OR 3-1603

SCRAP CARS OR CHEAP CARS. OR 3-4511

CALIFORNIA BUYER
AVERIL'S, 2020 DIXIE HWY. FE 2-8678 or FE 4-6896

WANTED - LATE MODEL WRECKed cars, '49 to '54.
Bagley Auto Parts
FE 5-9219 FE 5-9210
170 BAGLEY ST.

WE ARE BUYING NOW FOR OUR spring and summer sales. Top prices paid for topnotch cars. '51, '52, '53, '54 and '55.
HURON MOTOR SALES
52 W. Huron FE 2-2641

WTD. JUNK CARS & SCRAP iron. Fast service. Call FE 4-9582.

WTD. WRECKED AND JUNKED cars. FE 8-1431.

WE PAY TOP DOLLAR FOR sharp late model cars.
COMMUNITY MOTORS
803 N. Main, Rochester
OPEN TILL 10 P.M
OLive 3-9311

For Sale Used Trucks 90

PAY OFF BALANCE OF '55 FORD ½ ton custom cab. Radio, white walls. OR 3-6922 after 6.

1954 FORD ½ TON PICKUP $100 for my equity or will trade. FE 2-9770

1950 FORD ½ TON PICKUP, $10 down and assume payments. 464 S. Woodward, Birmingham.

FISHIN'
For a Better Truck?
HERE ARE SOME THAT ARE PRIZE CATCHES . . TRY ONE YOURSELF!

1953 G.M.C. ½ ton hydramatic drive.
1950 International 1 ton pick up. 9 ft. steel body.
1953 Chevrolet ¾ ton pick up.
1953 Chevrolet panel.
COMMUNITY MOTORS
804 N. Main St., Rochester
THE PLACE WHERE YOU CAN WHEEL AND DEAL
OPEN TILL 10 P.M.
OL 2-9321

1939 MODEL A PICKUP FE 7-0669

'49 CHEV. ¾ TON PICKUP GOOD condition $350. EM 3-2767.

1950 CHEVROLET, PANEL, GOOD shape. Reasonable OR 3-4248.

WILSON GMC
OAKLAND AT CASS
FE 2-9203 FE 4-4531
OPEN EVENINGS

1951 GMC panel, ½ ton
1954 GMC pickup, ½ ton
1950 GMC, 3 ton, cab and chassis, 1 bm
1953 Ford 2 ton dump

READY TO ROLL
1951 Ford ¾ ton stake
1954 Ford ½ ton pickup
1952 GMC utility
1947 IHC tractor

TRIPLE CHECKED
1952 Pontiac sedan delivery
1948 Chev. panel, 1 ton
1951 GMC pickup, ½ ton
1952 GMC pickup, ¾ ton

New Pickups
Low Down Payment
BEST VALUES

SAVE ENERGY, USE WANT ADS! To find a job, place to live or a good used car, see Classified NOW.

For Sale Used Trucks 90

New GMC W625 tandem truck, good price and job opportunities with sale. Apply 339 S. Paddock. Ask for Mr. Kent.

FORD 1941 PICK-UP EXCELLENT cond. Tires, & mech. 197 S. Johnson.

New and Used TRUCKS
WILSON GMC
OAKLAND AT CASS
OPEN EVENINGS
FE 2-9203 FE 4-4531

1954 GMC PICKUP RADIO HEATer and automatic transmission. Clean as any '54 automobile. $1,095 full price.
NORTHWEST CHEVROLET
Woodward at 13 Mile
LIncoln 5-1100

FOR SALE IMMEDIATELY ½ ton 1952 Chev. Drop frame milk or bakery truck. New motor. 20,000 miles. Call OL 6-1982.

For Sale Used Cars 91

48 BUICK SUPER. EXCELLENT condition. Reasonable. 1681 Hillside Dr. 1st street past Judah Lk. Rd. on the right, out Joslyn Rd.

BUICK 1950 4 DR. SUPER RIVIera 37,000 actual miles. 124 Montcalm. Milford. MUtual 4-5835.

'54 BUICK SUPER 4 DR. WITH radio, heater and Dynaflow Power brakes and 2 tone. Exceptionally clean. FE 5-872

1952 BUICK 2 DR. $10 DOWN and assume payments. 464 S. Woodward, Birmingham.

1953 BUICK 4 DOOR. RADIO AND heater. Full price $1075. 6451 Barker Williams Lake.

'49 BUICK DYNAFLOW. SELL AS is or for parts. FE 2-1458.

'46 BUICK, $95; '47 PONTIAC, $95; '48 Pontiac Hydramatic, $245; '39 Chev. pickup, $125; '40 Pontiac station wagon, $95.
255 W. Montcalm

1952 BUICK SPECIAL HARDTOP
Has radio, heater, Dynaflow, two-tone green and white finish. A real "special" at only $975.
CENTRAL LINCOLN-MERCURY SALES, INC.
57 W. Pike at Cass

BUICK '51 RIVIERA 4 DR. RADIO. Heater. Dyna. Whitewalls. Like new. Eves 41 Edwards or 120 Ardmore. FE 4-1201

CLEAN '49 BUICK SEDAN. FULly equipped. No rust. 1026 Cherry Lawn.

West Side Used Cars
Drive out where overhead is low and save the difference. Many makes and models to choose from
West Side Used Cars
923 W. Huron FE 4-2185.

CADILLAC 1953 4 DOOR. BLUE. Power steering. Like new. Will sell or trade reasonable. Can be seen Sat. or Sun. at 1801 Watkins Lk. Rd. OR 3-2834

41 CADILLAC FLEETWOOD 60. Good condition. FE 4-8364.

1953 CADILLAC FLEETWOOD 4 door. Power steering. Power brakes. Power antenna. Power seats & windows. Electronic eye. White side walls. Radio and heater. Only 21,000 miles. Excellent condition $2,600. 77 W. Huron.

1954 CHEVROLET
4-door sedan, 210 series, beautiful 2-tone green. Has radio, heater, and very clean. Priced to sell fast at $1,195.
CENTRAL LINCOLN-MERCURY SALES, INC.
57 W. Pike at Cass

'50 CHEV. 2 DR. DELUXE. Radio and heater. A-1 condition. 531 W. Third St. Rochester.

'51 CHEVIE, CLUB COUPE. 378 Midway. Make me an offer. FE 4-7849.

'52 CHEV. BEL AIRE COUPE, low mileage, real clean. FE 5-9157, 670 Oakland Ave.

SHOP SUNDAY AND BUY MONDAY
At
211 S. Saginaw St.
MATTHEWS-HARGREAVES
FE 4-4546

'49 CHEVY 2-DOOR GOOD CONdition. $250. 80 N. Anderson, after 4 p.m.

1952 CHEVROLET DELUXE 2 DR. $10 down and assume payments. 464 S. Woodward, Birmingham.

'51 CHEVROLET BEL AIR CLUB coupe. 2 tone red and cream with Buick grill. $795.
STEWART'S
255 W. Montcalm

'48 CHEV. LIKE NEW. NO money down. FE 5-9157, 670 Oakland Ave.

'48 CHEV. 2 DR. AND 2 WHEEL trailer, 4' x 8' and 14" deep. FE 4-3653.

52 CHEVIE 2 DOOR DELUXE. $400. 118 Church St. Ortonville, Mich.

Chevrolet 1955
Demo's
Floor Cars
Officials Cars
Courtesy Cars

2 DOORS & 4 DOOR SEDANS
SPORT COUPES & CLUB COUPES
150s 210s BEL AIRS

STANDARD TRANS. & POWER GLIDES
SIXES & EIGHTS

NEW CAR GUARANTEE.
AS LOW AS $1649 FULL PRICE
NO FINANCING PROBLEMS
AS LOW AS JUST YOUR CAR DOWN, UP TO 36 MONTHS ON BALANCE.

TAKE ADVANTAGE OF OUR LOW OVERHEAD LOCATION.

SAVE SAVE SAVE
Don't Delay — Act Today
HASKINS Chevrolet
Oakland County's Fastest Growing Dealer
DIXIE HWY. AT M-15 MAple 5-5071

For Sale Used Cars 91

'50 CHEV. 2-DOOR DELUXE. Good condition. White wall tires. Private owner. MI 4-8406.

STOP
Come out and see our nice selection of reconditioned used cars before you buy & give Gold Bell Gift Stamps with each purchase.
NORTH PONTIAC AUTO SALES
312 W. Montcalm FE 4-9151

1947 CHEVROLET FLEETLINE 4 dr., radio and heater. Excellent condition. MI 4-8358

1941 CHEVROLET COUPE. DEpendable transportation. Best offer. MI 4-6446 evenings.

'50 CHEVIE CONVERT. RADIO, heater. Good second car. $200 cash. MI 4-6568.

1948 CHEV. PANEL. NEW TIRES, battery, brakes, turn signals. $150. Phone FE 4-8235 or OR 3-7611.

1954 CHEVROLET 210 POWER Glide, radio, heater. MI 4-4615.

1950 CHEVROLET CONVERTIBLE. Power Glide. White wall tires, new top. Red paint. FE 4-9639.

Jacobson's
HUDSON & RAMBLER
SALES & SERVICE
58 W. Pike St FE 2-8359

1952 DE SOTO 4 DR. $10 DOWN and assume payments. 464 S. Woodward, Birmingham.

TIP TOP Guaranteed USED CARS
1953 Chrysler Windsor, 2 dr. EXCELLENT CONDITION
$1,295

1953 Plymouth 4 dr. VERY CLEAN!
1952 Dodge 2 Door
$575

1951 Ford tudor.
$545

1949 Studebaker 1 ton stake truck. Good Condition, $295

1951 Plymouth club 2 dr. Like New, $595

Several good 1946 through 1950 models to choose from.
CLARKSTON MOTOR SALES
32 S. MAIN ST.
CHRYSLER—PLYMOUTH
Open 8 a.m. to 8 p.m. Daily
WE BUY SELL AND TRADE
MA 5-5141

DODGE 1953 FULLY EQUIPPED. Clean. Tip-top condition. $995. OL 6-0306.

1952 DESOTO CLUB COUPE. $10 down and assume payments. 464 S. Woodward, Birmingham.

55 DODGE ROYAL LANCER HARD top. Sacrifice. Call or see at OR 3-2570.

53 DODGE CLUB COUPE V-8. Radio, heater and white walls. Low mileage, beautiful 2 tone paint.
LAKE ORION MOTOR SALES
M24 at Buckhorn Lake
MY 3-2611 till 9:00 p.m.

FORD 1955 THUNDERBIRD. Blue finish, white wall tires, radio and heater. Power brakes. Power steering. Power seat, like new. Liberal savings.
Bob Frost, Inc.
LINCOLN, MERCURY DEALER
850 S. WOODWARD
BIRMINGHAM
MI 6-2200 JOrdan 6-3933

1949 FORD 4 DOOR CUSTOM. FE 4-5926 after 5 p.m.

1952 FORD RANCH WAGON, $10 down and assume payments. 464 S. Woodward, Birmingham.

FORDS
'51 Victorias, $795; '51, $645; '50 $395; '49, $295.
STEWART'S
255 W. Montcalm

MODEL A, $85. 212 N. Cass Pont. MI 4-1097.

51 FORD CONVERTIBLE. EDmund heads and duals, must sell. FE 4-3180.

1950 FORD
8 CYLINDER OVERDRIVE
$295
LARRY JEROME
Rochester Ford Dealer
PH. OL 1-9711
"FOR MORE THAN 30 YEARS A GOOD PLACE TO BUY"

FORD
I am a 1951 Ford 6 tudor. My color is navy blue and I am in excellent shape. I am proud to say I have a spotless inside and brand new $30 seat covers. They are pale blue and white. I am fully equipped with directional signals, back up lights, radio and heater. I also have wind-shield washers, but the bar is broken. My owner was a girl and she didn't use me much, just for work. I have been offered $800 in trade in for a '55, but will sell to a private party for $500. That price can easily be talked down, because my owner is getting married and wants to sell me. I wish someone would let me show them how nice I am. You can see me at 1544 Pontiac Trail, Walled Lake, anytime after 6 or on Sat. & Sun. If you can't come at those times why not call MA 4-1741 anytime after 6 and we will be glad to make some arrangements.

1940 FORD
OR 3-1070 after 4:30 P.M.

SALE GOOD 1941 FORD, CHEAP. FE 5-3703.

LATE 1953 FORD COUNTRY Squire Station Wagon. Radio, heater, white side walls. 1 owner. 136 S. Josephine.

1950 FORD CONVERTIBLE. $375 cash. Call FE 5-8707 after 4 p.m.

New Credit Plan
HAVE YOU BEEN TURNED DOWN WHEN TRYING TO BUY A CAR BECAUSE OF SHORT EMPLOYMENT, NO CREDIT, BAD CREDIT ETC.?
WE HAVE A GOOD SELECTION OF '46 '51 AUTOMOBILES THAT YOU CAN BUY FOR VERY LITTLE DOWN AND WEEKLY PAYMENTS OF AS LITTLE AS $5.

No Co-Signers!
Immediate Delivery!
Deal Direct!
No Finance Co.!
Buy Here—Pay Here
Y'ALL COME
TO
171 S. Saginaw
NATIONAL MOTOR SALES

'42 FORD COUPE WITH '48 REbuilt motor. $50. OR 3-2218.

A CLEAN '50 FORD TUDOR. Radio, heater, overdrive, and seat covers. 650 Homestead, off Auburn and East Blvd.

For Sale Used Cars 91

1951 FORD 4 TUDOR. Very clean, excellent condition. Fully equipped. Will sacrifice for $500 and may be talked down. Call MA 4-1741 after 6 or all day Sat. and Sun.

1953 FORD 2 DOOR FORDOmatic. Heater, radio, directional signals, owner car. Clean and good condition. Must be seen to appreciate. OR 3-6103, 2 to 8 p.m.

1954 FORD CUSTOM 8 2 DR. RAdio, heater. One owner. Full price $1295.
SCHUTZ MOTORS
DeSOTO-PLYMOUTH DEALER
912 S. Woodward Birmingham

MODEL A FORD, GOOD BRAKES, tires and body. After 5:30, OR 3-1627.

'51 FORD CUSTOM 8, CLEANEST one in town. FE 5-9157, 670 Oakland Ave., Jerry's Auto Sales.

'54 FORD SKYLINER, 12,000 ACTual miles, 1 owner, priced to sell at once. FE 5-9157, 670 Oakland Ave.

1950 FORD 2 DR. RADIO AND heater. $275. 875 Scott Lake Rd.

They Must Go!
AT ANY DECENT OFFER.
'54 Chevrolet convertible, Bel Air.
'49 and '50 Pontiac Convertible.
Two '50 Studebaker convertibles.
'48 Ford and '48 Pontiac Convertibles.
ALSO MANY OTHER LATE MODEL CARS
FINANCE ARRANGED
ECONOMY CARS 22 AUBURN

1954 FORD
This is custom V-8 2-door sedan with metallic Academy Blue finish. Heater and straight stick transmission. A value leader at only $1,165.
CENTRAL LINCOLN-MERCURY SALES, INC.
57 W. Pike at Cass

'53 FORD 6 4 DR. RADIO AND heater. This car must be sold. LAKE ORION MOTOR SALES M24 at Buckhorn Lake MY 2-2611 till 9:30 p.m.

1952 HENRY J 2 DR. $10 DOWN and assume payments. 464 S. Woodward, Birmingham.

949 KAISER. VERY CLEAN throughout. Bargain. FE 3-7542.

LINCOLN 1954 CAPRI HARDTOP coupe. 2 tone blue, radio and heater. White wall tires, full power. Less than 12,000 mi. $2,695.
Bob Frost, Inc.
LINCOLN, MERCURY DEALER
850 S. WOODWARD
BIRMINGHAM
MI 6-2200 JOrdan 6-3933

1952 LINCOLN 4-DOOR CAPRI
Has dual range Hydramatic transmission, radio, heater, white wall tires and an excellent 2-tone tan and beige exterior with beautiful nylon interior. A real buy at only $1,275.
CENTRAL LINCOLN-MERCURY SALES, INC.
57 W. Pike at Cass

'50 LINCOLN 4 DOOR. RADIO and heater. Hydramat. Excellent condition. Best offer takes it. 185 Bassett, FE 4-3151.

HAVE A HAPPY
WEEKEND
AND BE SURE
TO ATTEND THE
CHURCH OF YOUR
CHOICE ON SUNDAY

OLIVER BUICK
210 Orchard Lake Ave.
FE 2-9101

LINCOLN 1953 SHORT COUPE. radio, heater, white wall tires. Custom seat covers. A real bargain, $1645.
Bob Frost, Inc.
LINCOLN MERCURY DEALER
850 S. WOODWARD
BIRMINGHAM
MI 6-2200 JOrdan 6-3933

1952 MERCURY 2 DR. $10 DOWN and assume payments. 464 S. Woodward, Birmingham.

'54 MERCURY CONV. LIKE NEW, fully equipped. Will sacrifice for quick sale. Any car down.
HOUSE OF GOOD USED CARS
CARKNER STUDEBAKER
MI 4-3410 Birmingham

1949 LINCOLN. EXCELLENT CONdition. 875 Scott Lake Rd.

1952 NASH RAMBLER STATION Wagon. Take over payments OR 3-0791.

1952 NASH RAMBLER STATION Wagon, overdrive. $475. FE 2-3161.

1953 NASH RAMBLER HARDTOP. Radio, heater, Hydramatic, white walls and continental tire. Excellent condition. Phone FE 8-0248 after 5:15 daily or anytime Saturday.

52 NASH RAMBLER STATION wagon, radio, heater and overdrive. FE 4-2962.

The Right Spot IS THE "Bright Spot" For All
Smart Car Buyers
One of the Best Selections of Used Cars in Town
"Bright Spot"
Jerome
Cadillac & Olds
CASS at ORCHARD LK.
FE 8-0488 FE 8-0488

For Sale Used Cars 91

'52 NASH STATESMAN, 4 DOOR. Clean. Excellent operation. Right price. See by appointment 16th and 17th. MI 6-1058.

DEMONSTRATOR
'55 OLDS. 98 HARDTOP. 4 DOOR.
HOUGHTEN & SON
YOUR FRIENDLY OLDSMOBILE AND GMC TRUCK DEALER
528 N. Main Rochester. OL 1-9761

ITCHY
TO TRAVEL?
These Values Will Get You There AND Bring You Back!
$125
1948 Studebaker, EXCELLENT RUNNING CONDITION.
$195
1947 Buick 4 dr. Fine 2nd car. GOOD TRANSPORTATION.
1954 Ford Skyliner. ALL POWER EQUIPMENT. $395 or your old car down.
$395
1950 Dodge 4 dr. A SHARP CAR.
$1195
1953 Ford fordor sedan. A REAL GOOD CAR
$395
1950 Chevrolet 4 dr. sedan. A GOOD CAR TO OWN.
COMMUNITY MOTORS
THE PLACE WHERE YOU CAN WHEEL AND DEAL
OPEN TILL 10 P.M.
OL 2-9321

'54 OLDS 88 2 DR. RADIO AND heater, white walls, washers, power brakes, seat covers. FE 4-1682.

1952 OLDS 4 DR. $10 DOWN AND assume payments. 464 S. Woodward, Birmingham.

'46 OLDS 76. 2 DR. HYDROMATic. Radio and heater. Best offer. 200 Willard. FE 4-6348.

'53 OLDS. 98. RED & WHITE Holiday. Power brakes, steering & windows. Autronic eye, radio, heater, spot light & sun visor. Fisk white premium tires, perfect condition. $1825.00. 652 Joslyn.

TRANSPORTATION SPECIALS
$50 to $95. Your choice of many cars.
LAKE ORION MOTOR SALES
M24 at Buckhorn Lake
MY 3-2611 till 9:00 p.m.

1954 OLDS 88 HOLIDAY.
FE 2-4075.

1953 OLDS. Radio, heater, autotrans., power brakes, power steering, white wall tires. This beautiful creation by General Motors has original light blue body that matches the luxurious tailless interior. Any old car down, balance to suit.
SCHUTZ MOTORS
DESOTO-PLYMOUTH DEALER
912 S. Woodward Birmingham

Oldsmobile 1955 Demo's Courtesy Cars Floor Cars
HOLIDAY SPORT COUPES
4 DR. SEDANS — 2 DOORS
CHOICE OF COLORS
NO FINANCING PROBLEMS
SAVE SAVE SAVE
Don't Delay — Act Today
HASKINS
Oakland County's Fastest Growing Chevrolet-Oldsmobile Dealer
DIXIE HWY. AT M-15 MAple 5-5071

'53 OLDS. HOLIDAY ROCKET 88. $1695. Radio, heater automatic transmission. Power steering, power brakes. 2 tone paint, white wall tires. 1 owner car. Any old car down. Reasonable monthly payments.
NORTHWEST CHEVROLET
Woodward at 13 Mile
Lincoln 5-100

'53 OLDS 98 HOLIDAY CPE. Excellent condition throughout. New white wall tires, all power equipment and low mileage must sacrifice. $1,695. 7875 Newberry Rd., off Clintonville.

'47 OLDS CLUB COUPE $125 FULL price. New hydramatic and tires. Radio and heater. Will finance personally. See at 676 Wolverine Drive, Walled Lake, Mich.

'53 OLDS 88
Beautiful white and blue 4 door sedan. Radio, heater, Hydramatic, white walls. This is a one owner car & exceptionally clean. At a right price. 48 Oakland FE 2-2351.

MECHANIC SPECIAL
AND I MEAN BARGAIN!
'40 cars 46 to 50 all models and makes $45 to $95.
ECONOMY CARS
22 AUBURN

'53 PACKARD DELUXE 300 ENgine. Excellent condition. Radio, heater, ultra. Priced right. Any car down.
HOUSE OF GOOD USED CARS
CARKNER STUDEBAKER
MI 4-3410 Birmingham

'53 PACKARD FE 2-7775. 370 Whittemore.

'55 PLYMOUTH DEMONSTRATOR Belvadere 6 cylinder sedan. Radio heater, auto trans. Very low mileage. Save $575.
SCHUTZ MOTORS
DESOTO-PLYMOUTH DEALER
912 S. Woodward, Birmingham

"Specials"
'54 Pontiac 2 dr.....$1495
'53 Packard $1295
'53 Dodge V-8 4 dr...$1095
'53 Plymouth 4 dr....$895
'53 Dodge 6 cyl. 4 dr. $995
'52 De Soto V-8 4 dr. $995
'52 Dodge Hardtop..$1095
'52 Plymouth 2 dr....$695
'51 Nash 4 dr.....$395
'51 Hudson $395
'50 Dodges (2)....$295 up
'50 Chevrolet $395
'50 Ford Convertible $395
'50 Pontiac $350
'50 Nash Ambassador $400
'49 Plymouth 2 dr....$295
'49 De Soto $295
'48 Dodge 4 dr.....$150

Riemen-schneider
232 S. SAGINAW ST.

1951 PONTIAC STATION WAGON, radio, heater, Hydramatic. Runs beautiful. Special at $745, full price. Any old car down. Balance to suit.
SCHUTZ MOTORS
DeSOTO-PLYMOUTH DEALER
912 S. Woodward Birmingham

49 PLYMOUTH ORIGINAL. NO rust, radio, heater. Special deluxe, runs perfect. Priced right. Anything down.
HOUSE OF GOOD USED CARS
CARKNER STUDEBAKER
MI 4-3410 Birmingham

REPOSSESSED CARS
1946 Olds 2 dr. .....$ 64.00
'49 Nash sedan $118.00
1949 Dodge sedan $162.00
1946 Chevie club coupe .....$ 50.00
197 S. Johnson

For Sale Used Cars 91

1955 PLYMOUTH SUBURBAN, 6,000 miles. Loaded. Terms. OR 3-4248.

1953 PLYMOUTH 4 DR. $10 DOWN and assume payments. 464 S. Woodward, Birmingham.

'51 PLYMOUTH HARDTOP. LIKE new. FE 5-9151, 670 Oakland Ave. Jerry's Auto Sales.

952 PLYMOUTH CLUB COUPE. Large air conditioning heater, spotless interior. Full price $565, $65 down and $27.60 p. month.
SCHUTZ MOTORS
DeSOTO-PLYMOUTH DEALER
12 S. Woodward, Birmingham

1953 PONTIAC DELUXE 2 DR. $10 down and assume payments. 464 S. Woodward, Birmingham.

1949 PONTIAC 4 DR. RADIO AND heater. $275. 875 Scott Lake Rd.

KELLER KOCH
LOW COST CARS

'51 BUICK FORDOR	$395
'51 NASH FORDOR	$185
'51 HENRY J TUDOR	$145
'51 CHEV. TUDOR	$395
'50 BUICK TUDOR	$395
'50 FORD TUDOR	$295
'50 CHRYSLER FORDOR	$195
'50 STUDE. TUDOR	$145
'48 PLYMOUTH FORDOR	$195
'48 FORD 8 TUDOR	$145
'48 DODGE COUPE	$165
'46 FORD 8 FORDOR	$ 95
'46 HUDSON COUPE	$ 55
'41 PLYMOUTH TUDOR	$ 45

WE HAVE A 100 CAR SELECTION OF NEW CAR TRADE-INS IN ALL MAKES AND MODELS
KELLER KOCH
CHRYSLER-PLYMOUTH DEALER
Birmingham Liberty 9-4565
Used Car Department
13½ Mile Rd. and Woodward
(Opposite the BIG BOY)

1954 PONTIAC STATION WAGON 4 door. 26,000 miles. Nylon white side walls, radio and heater. Good condition. $1,600. 77 W. Huron.

1941 PONTIAC, $50.
FE 5-8684

'54 PONTIAC SEDAN. A ONE owner, low mileage car. Like new, fully equipped. Black over red. Reasonable. Any car down.
HOUSE OF GOOD USED CARS
CARKNER STUDEBAKER
MI 4-3410 Birmingham

1954 PONTIAC STATION WAGON, light green. Radio, heater, hydramatic, power steering, power brakes, flexible steering wheel. Owner. Days phone until 5 p.m. FE 4-6788. Evenings FE 7-0016.

1955 PONTIAC TAKE OVER PAYments. Will take good used car as down payment. FE 5-6160.

Guaranteed SHARP USED CARS
All Makes and Models
Glenn's MOTOR SALES
454 S. Saginaw ST. FE 4-7371

1955 PONTIAC 870 CATALINA. Fully equipped, reasonable. Call Mr. Perry FE 2-9255 before 5 p.m.

1954 PONTIAC 4 DR. CHIEFTAIN Deluxe, low mileage, hydramatic radio & heater. 120 S. Ardmore. FE 4-7201.

PONTIAC 1951 4 DR. DEluxe Hydramatic. Fully equipped $1150. Days, FE 2-5214 or FE 2-6403. Eves., FE 5-0937.

1946 PONTIAC 2 DR. RADIO AND heater. $100 cash. OR 3-2863.

1947 PONTIAC EXCELLENT CONdition. FE 5-2743.

For Sale Used Cars 91

'47 PONTIAC 4 DR. BODY rough. Excellent mechanical condition. $85 or trade. 19 Thorne. FE 5-8979.

'54 PONTIAC EXTRA CLEAN. 5200 actual miles. FE 4-4216.

51 PONTIAC 2 DR. CHIEFTAIN deluxe. Radio, heater. One owner. Good condition. $575. FE 2-3633 after 5:30 p.m.

SEVERAL FINANCE COMPANY REPOSSESSIONS. TAKE OVER PAYMENTS. PH. FE 4-0541.

1952 PONTIAC 4 DR. DELUXE. Hydromatic, white walls, radio, heater. W washers, very low mileage. Excellent cond. FE 2-7272, 934 Argyle.

1951 4-DOOR DELUXE PONTIAC. Very clean. 3675 Brookdale. FE 4-8641.

'48 LOW MILEAGE PONTIAC. 5 good tires, motor does not use oil. Excellent motor. Accessories. $185. 14 ft. boat, $115. 388½ Mt. Clemens.

Pontiac '55 4 dr. Starchief. Power brakes. Power steering. Whitewall tires. Radio and heater. 4,000 mi. OR 3-9454.

1953 PACKARD 4 DR. $10 DOWN and assume payments. 464 S. Woodward, Birmingham.

1951 PONTIAC 8 4 DOOR RADIO, heater, Hydramatic. $480. 9440 Bridge Lk. Rd., Clarkston.

1947 PONTIAC CONVERTIBLE. New top and seat covers. Very good mechanically. Reasonable. FE 2-7475.

PLYMOUTH 1946 4 DR. BEST offer. FE 4-0250. 3455 First St. Auburn Heights.

1953 PLYMOUTH 2 DOOR. RAdio, heater, white side wall tires. Very low mileage. Priced right. 4520 Thirsa Ct. Drayton Plains. OR 3-7016.

'51 STUDEBAKER. A GOOD SECond car. Excellent condition. Guaranteed. Anything down.
HOUSE OF GOOD USED CARS
CARKNER STUDEBAKER
MI 4-3410 Birmingham

1951 STUDEBAKER CONV. COUPE radio, heater, overdrive. Full price $476. No cash necessary.
SCHUTZ MOTORS
DeSOTO PLYMOUTH DEALER
912 S. Woodward, Birmingham

TAYLOR'S GOOD USED CARS

1952 Olds Super 88 4 dr. Radio, heater and Hydramatic. Excellent condition and ready to go. Just your old car down.

952 Chevrolet 3dr. with radio, heater. This is an exceptionally clean automobile. Light grey in color and excellent running condition. Your old car will make the down payment on this one.

1954 Chevrolet with all the important accessories. Looks, drives and acts like a new car. Be money ahead and troubles behind. $1,395.

1952 Nash Rambler Station Wagon. This is the custom wagon and will give you up to 30 miles per gallon of gas. Save money when you buy and while you drive. Low down payment and easy terms.

TAYLOR'S
AT WALLED LAKE
"since 1831"
Phone MArket 4-3561

CLOSE OUT
'55 Studebakers. New and demonstrators. Absolutely the best deal you can get below factory cost. This is no malarkey. Any deal considered.
HOUSE OF GOOD USED CARS
CARKNER STUDEBAKER
MI 4-3110 Birmingham

1949 RED WILLYS JEEPSTER. Good running condition. FE 4-1157.

Big Discount

—6—
1955 FORDS
1—1955 Convertible
2—1955 Victorias
1—1955 Custom 4 Door
1—1955 Custom 2 Door
1—1955 Business Coupe

—11—
1954 FORDS
4—1954 Custom 4 Doors
3—1954 Custom 2 Doors
1—1954 Custom Coupe
1—1954 Mainline 2 Door
1—1954 Station Wagon
1—1954 Crestline 4 Door

SPECIALS
and
We Mean Specials!

1950 Ford 2 Door	$250
1951 Studebaker 2 Door	$195
1948 Chev. Aero Sed.	$130
1949 Pont. 2 Door	$195
1950 Mercury 2 Door	$250
1951 Ford 4 Door	$365
1951 Ford Conv.	$495
1951 Lincoln 4 Door	$495
1949 Lincoln 4 Door	$195
1950 Ford Country Sed.	$550
1949 Mercury Sta. Wagon	$295
1953 Ford 2 Door	$695
1951 Plymouth 4 Door	$365
1953 Plymouth 4 Door	$695
1951 Mercury Cl. Cpe.	$395
1951 Henry J	$95
1951 Kaiser Sedan	$150

NOTICE
You Can Buy Any One of Our Specials With No Down Payment, Balance in Small Payments

"CY OWENS"
FE 5-4101 FE 5-3588
Open 8 A.M. to 9 P.M.

THERE'S NO
URANIUM
on our lot—but if you are prospecting for a good used car, stake your claim at the
Pontiac Retail Store
HOME OF THE GOODWILL USED CAR

'54 PONTIAC
Catalina 2 dr. with radio, heater, Hydramatic and visor.
$1845

'53 PONTIAC
4 dr., radio, heater, and Hydramatic.
$1395

'52 PONTIAC
Catalina, 2 tone, radio, heater, Hydramatic.
$1095

'53 PONTIAC
4 dr., radio, heater, Hydramatic, power steering.
$1395

'52 PONTIAC
2 dr. sedan with radio and heater. Drive it and see.
$895

'53 FORD
2 dr., radio, heater, overdrive and sun visor.
$1095

'53 PONTIAC
2 dr. sedan with radio, heater, and other extras.
$1095

'54 CHEVROLET
4 dr. sedan with radio, heater and Powerglide.
$1395

'55 CHEVROLET
4 dr. Bel Air, radio, heater and overdrive.
$1895

'52 CHEVROLET
2 dr. sedan with radio and heater. Nice car.
$895

'51 PONTIAC
4 dr. sedan with radio, heater and whitewall tires.
$595

'50 CHEVROLET
2 dr. sedan with radio and heater. Many miles left.
$495

'49 PONTIAC
2 dr., radio, heater, Hydramatic and direction signals.
$395

'52 DODGE
2 dr. sedan with radio and heater. A very nice car.
$495

'53 PONTIAC
2 dr. sedan with radio and heater. See it today.
$1195

'53 CHEVROLET
2 dr., radio, heater and tu-tone finish.
$945

100 More Cars to Choose From
PONTIAC
RETAIL STORE
"Goodwill Used Cars"
65 MT. CLEMENS ST. FE 3-7117

1955 Ford Ranch Wagon
Including full equipment, all taxes and license plates.
$54.80 Mo. If Your Car Is Worth $125
$59.12 Monthly With $10 Down

1955 Ford Custom 2-Door
Including full equipment, all taxes and license plates.
$47.75 Monthly If Your Car Is Worth $125
$52.12 Monthly With $10 Down

A-1 BUYS		CHEAPIES	
'54 Ford Hardtop	$1544	'49 Dodge Sed.	$144
'53 Buick Riviera	$1299	'49 Ford 2 dr.	$144
'54 Chev. Bel Air	$1144	'49 Chev. 2 dr	$144
'53 Olds 98 4 dr.	$1344	'50 Hudson 2 dr.	$144
'55 Chev. Bel Air	$1744	'46 Pontiac 2 dr.	$99
'53 Plymouth 4 dr.	$699	'49 Olds 4 dr.	$199
'53 Packard 2 dr.	$999	'50 Nash 2 dr.	$144
'54 Ford 2 dr.	$999	'47 De Soto 2 dr.	$99
'52 Olds 88 2 dr.	$844	'46 Dodge Sedan	$99
'52 Ford 2 dr.	$599	'49 De Soto 4 dr.	$144
'52 Chev. Dlx. 2 dr.	$599	'47 Chev. Sedan	$99
'51 Ford 2 dr.	$299	'49 Merc. 4 dr.	$199
'39 Cad. (like new)	$244	'49 Pont

--Today's Television Programs--

Channel 2—WJBK-TV Channel 4—WWJ-TV Channel 7—WXYZ-TV Channel 9—CKLW-TV

Tonight's TV Highlights

6:00—(7) Jumbo Theater. Baraba Britton in "Fabulous Suzanne." (4) Saturday Edition. News.
6:15—(4) Pro Golf. Chick Harbert of Meadowbrook Country Club shows how to play the tough holes at the course.
6:25—(2) Scoreboard.
6:30—(9) Temple Baptist Church. Religious. (4) Horace Heidt Show. Variety, new talent. Haleoke's Hawaiian dances. (2) Beat The Clock. Quiz with Bud Collyer, Roxanne.
7:00—(7) Soldier Parade. New talent from the Army. (9) Dial 9 Theater. Adolphe Menjou, Carole Landis in "Roadshow." (4) The Soldiers. Army comedy with Hal March and Tom D'Andrea. The boys volunteer to deliver candy to a buddy's girl. (2) America's Greatest Bands. Paul Whiteman host, with Les Brown, Phil Napoleon, Vaughan Monroe and Pupi Campo and their orchestras.
7:30—(7) Story Studio. "This is Pippin," drama. (4) The Dunniger Show. The mentalist does his acts. Ilka Chase, guest.
7:50—(7) News Ace.
8:00—(7) Lawrence Welk Show. Musical variety, featuring Alice Lon, the Sparklers. Soloist on 12 woodwinds. (4) Musical Chairs. Music quiz hosted by Johnny Mercer. Helen O'Connell, guest. (2) Two For The Money. Sam Levenson host.
8:30—(9 Million Dollar Movie. Howard Duff in "Models, Inc." (4) Star Theater. Donald O'Connor plans his vacation and is influenced to go to Hawaii by a beautiful girl. (2) Down You Go. Word Game with Dr. Bengen Evens, host.
9:00—(7) Hollywood Premier Tom Conway in "Norman Conquest." (4) And Here's The Show. Comedy with Ranson Sherman, Jonathon Winters. (2) TV's Top Tunes. Julius La Rosa host to Les Paul, Mary Ford.
9:30—(4) Your Play Time. Vera Miles, Peggy Converse, Gertrude Michael in "The Gray and Gold Dress," story of how expensive dress changes lives of three women. (2) Men Behind The Badge. "One way Ticket," drama.
10:00—(9) National News. (4) Soldier Of Fortune. Tim and Toubo are involved in a revolution while on a cattle buying trip in South America in "The General." (2) Big Town. Drama stars Mark Stevens as crusading newspaper editor.
10:10—(9) Hoot Gigson. Western tale.
10:25—(9) Foy Willings. Music.
10:30—(7) The Explorers. Col. Homer F. Kellems shows films of "Round the World Adventure." (9) Times Square Playhouse. Tom Drake in "Bright Boy." (4) People Are Funny. Burglar tells of his most unusual robbery on Art Linkletter quiz. (2) Damon Runyon Theater. Broadway con man who thinks he knows all the angles is swindled out of an inheritance in "The Mink Doll," wth Dorothy Lamour, Wayne Morris.
11:00—(7) Championship Bowling. Films. Joe Kristof vs. Boll Lilliard. (9) Movie Date. Preston Foster, Madge Evens in "Army Girl." (4) Hollywood Offbeat Steve looks for missing bride in "The Perfect Alibi." (2) News. Jac LeGoff.
11:15—(2) Miss Fair Weather. Bette Wright.
11:20—(2) Wrestling From Hollywood. Films of bout between Baron Leone and Sockeye McDonald.
11:30—(4) Saturday Show. Jackie Cooper in "Stork Bites Man."

SUNDAY MORNING

8:15—(2) Christophers.
8:45—(2) Facts Forum.
9:00—(4) Church at Crossroads.
9:15—(2) Court of Health.
9:30—(2) This Is the Life. (4) Frontiers of Faith.
9:45—(7) Comedies.
10:00—(7) Action Theater. (2) Detroit Pulpit. (4) Cartoon Carnival.
10:30—(9) How Garden Grows. (2) Barker Bill Cartoons.
10:45—(2) Sausage Sinema.
11:00—(9) Church in Home. (4) Adventure Ho. (2) Porky Pig. Daffy Duck.
11:30—(7) Today's Faith. (2) Contest Carnival.

SUNDAY AFTERNOON

12:00—(7) Action Theater. (9) Wild Bill Elliott. (4) Double Theater. (2) Victory at Sea.
12:30—(7) Auntie Dee. (2) Wild Bill.
1:00—(7) World Adventure Series. (9) Million Dollar Movie. (2) Buster Crabbe.
1:30—(7) Cowboy G-Men. (2) Sunday Show Time.
2:00—(7) Laurel & Hardy. (9) Movie. (2) Sunday Show Time.
2:30—(7) Laurel & Hardy. (9) Mich. Conservation.
3:00—(7) Western Film (9) Justice Colt. (2) Sunday Show Time.
3:30—(4) Zoo Parade.
4:00—(7) Super Circus. (2) Face the Nation. (4) Recital Hall.
4:30—(9) Theater. (4) Captain Gallant. (2) Lets Take a Trip.
5:00—(7) Jimmy Wakely Show. (4) Hostess Theater. (2) Lucy Show.
5:30—(4) Roy Rogers. (2) Sun. Theater.

SUNDAY'S TV HIGHLIGHTS

6:00—(7) You Asked For It. (2) Pride of the Family. (4) Corlis Archer.
6:30—(7) Chance of a Lifetime. (9) Meet UAW. (4) Do It Yourself. Demonstrations of projects easily performed at home. (2) Private Secretary. Susie (Ann Southern) has quite a time keeping her boss from retiring to a farm.
7:00—(7) The Huntress. (9) War on the Air. (2) Toast of the Town. Starring Ethel Merman as substitute Mistress of Ceremonies. (4) Colgate Variety Hour. New Field of Show business covered with the most celebrated Stars, Producers and Directors.
7:30—(7) Pepsi Playhouse. (9) Playhouse.
8:00—(7) Walter Winchell. (9) Motion Picture Academy. (4) TV Playhouse. TBA. (2) GE Theater. "The Road to Edinburgh," starring Joan Crawford with John Sutton. Leading newspaper columnist in exciting adventure.
8:30—(7) Stork Club. (2) Stage 77. "Emergency", devoted friend travels many miles to save friend from a disasterous mistake.
9:00—(7) Break The Bank. (4) Cameo Theater. Half - hour Dramatic program. (2) Appointment with Adventure. "Return of the Stranger".
9:30—(7) Jumbo Theater. (4) Bob Cummings Show. "Dr. Jekyll and Mr. Cummings" photograph magazine cover.
10:00—(7) Joe Palooka. (9) Yesterday's Newsreel. (4) Badge 714. (2) Bandstand Revue.
10:30—(7) Karloff Mystery. (4) Carpet Theater. (9) Follow That Man. (2) Willy.
11:00—(7) Hollywood Premier. (9) Crown Theater. (4) Sunday News. (2) News Finals.
11:20—(2) Nightwatch Theater.
11:30—(4) Hollywood Off-Beat.

MONDAY MORNING

7:00—(4) Today. (2) Morning Show.
9:00—(7) Todd Purse Show. (4) Romper Room. (2) Garry Moore.
9:30—(2) Arthur Godfrey.
10:00—(7) Wixie's Wonderland (4) Home.
10:30—(2) Strike It Rich.
11:00—(7) Story Studio. (4) Ding Dong School. (2) Valiant Lady.
11:15—(2) Love of Life.
11:30—(4) Feather Your Nest. (2) Search for Tomorrow.
11:45—(2) Guiding Light.

MONDAY AFTERNOON

2:00—(7) 12 O'Clock Comics. (4) Mr. Twinky Presents. (2) Noonday Playhouse.
12.15—(4) TBA.
12:30—(7) Beulah. (4) Hour of Shows. (2) Ladies Day.
1:00—(7) Lunchtime Drama. (9) Shopper's Matinee.
1:30—(4) Jean McBride. (2) Linkletter Houseparty.
2:00—(7) Stars on Seven. (9) Myrtle Labbitt Show. (4) Ted Mack's Matinee. (2) Big Payoff.
2:30—(9) Monday Matinee. (4) It Pays to Be Married. (2) Bob Crosby Show.
2:45—(4) Concerning Miss Marlowe.
3:00—(9) Monday Matinee. (7) Hearthrob Theater. (4) Way of the World. (2) Brighter Day.
3:15—(4) First Love. (2) Secret Storm.
3:30—(4) World of Mr. Sweeney. (2) On Your Account.
3:45—(4) Modern Romance.
4:00—(7) Captain Flint. (9) World Passport. (4) Pinky Lee. (2) Robert Q. Lewis.
4:30—(9) Howdy Doody. (4) Howdy Doody. (2) Welcome Travelers.
4:45—(7) Ricky the Clown.
5:00—(7) Auntie Dee. (9) Justice Colt. (4) Rocky Jones, Space Ranger. (2) Sagebrush Shorty.
5:30—(7) Wild Bill Hickok. (4) Tennessee Ernie.

Wally Cox Flops in Las Vegas Comedy Show

LAS VEGAS, Nev. (AP)—The management said Wally Cox laid an egg and he admitted: "They were displeased."

Thus the Dunes Hotel and television's Mr. Peepers came to a professional parting of the ways, after three performances of a scheduled four-week floor show engagement.

The comedian showed up for last night's show, even though hotel officials had previously told him his $44,000 appearance was canceled. They shooed him away.

He was fired after three shows of what was to be a two-a-night, four-week appearance at $11,000 a week.

Name Detroit Port Chief

DETROIT (AP) — Ferris H. Fitch is new chairman of te Port of Detroit commission. He was promoted from vice chairman Thursday and succeeds Troy H. Browning.

Answer to Previous Puzzle

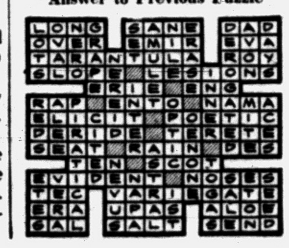

Gina Entertains Wilsons at Home on Appian Way

By EARL WILSON

ROME—Mrs. Wilson and I felt very honored when Gina Lollobrigida invited us to Sunday lunch at her new home at 223 Appian Way.

★ ★ ★

So come along—it's a walled-in, 1½-acre plot 15 minutes out—and in the front lawn is an ancient cemetery where Lollo for a joke sometimes plucks up a bit of a bone of some Roman who died around 200 A.D.

"And here"—she and her husband, Dr. Miko Skofic, had led us to the roof of the big three-story house—"is my trap-izzzz."

"I am practice here on my ropes for my next picture, 'Trapizzzz'."

Lollo will do "Trapeze" after "The Most Beautiful Woman in the World." She and her husband are charming hosts.



GINA LOLLOBRIGIDA

. . . Roman bones and red wine . . .

The delicious lunch was of ham and figs, then stuffed chicken with peas and string beans, and an irresistible fluffy dessert—along with nice red wine from the Roman hills, "like they drank centuries ago," Dr. Skofic said.

On a pedestal behind us was the bust of Gina that Epstein did; the house was full of art treasures and precious furniture.

"How do you like being mistress of a big home?" I asked—for when I'd last seen her here, she had an apartment, not a showplace.

★ ★ ★

"Fine, except I have to work so hard, to pay," she pouted. "I am very tired."

Her English has improved remarkably; she's studying singing and fencing (for her present picture) and she sincerely wants to do "Serenade" on Broadway because Leonard Bernstein believes she has an outstanding voice and has promised to do the music.

"My maestro said if I studied singing with him he is willing to give me a contract with the opera," Gina said.

"But I don't need," she shrugged.

"But I think I will sing because it is possible to make much money on records without work very hard."

★ ★ ★

"Gina can do everything," her husband commented.

It seems true. She's studying fencing with a champion for a duel scene with another woman in "The Most Beautiful Woman in the World."

Gina seems to grow more beautiful and it seems that one day she must be in Hollywood and on Broadway also. Her contract trouble with Howard Hughes and RKO will be solved eventually—and then she will be even more famous than now.

Ees one year since I don't go to the movies because the traffic stops," she said.

"I theenk would be very nice," she added, "to be unknown."

(Copyright 1955, Post-Hall Syndicate, Inc.)

--Today's Radio Programs--

Programs furnished by stations listed in this column are subject to change without notice.

WJBK, (760) CKLW, (800) WWJ, (950) WCAR, (1130) WXYZ, (1270) WJBK, (1500) WPON, (1460)

TONIGHT

6:00—WJR, Hallmire
WWJ, News
WXYZ, Pan-American
CKLW, News Sports
WPON News
6:15—WJR, Richard Hayes
WWJ, Sen. McNamara
CKLW, Sec of State
WCAR Talk Sports
WPON Idlettime Serenade
6:30—WJR, sports
WWJ, Farm Home Hr.
WXYZ, Amer. Farmer
CKLW Parliament Hill
WJBK Sports
WCAR, Music
WPON Sports Slants
6:45—WJR, J. White
CKLW Mich. Catholic
WPON Three Suns
7:00—WJR, New Orleans
WWJ, Monitor
WXYZ, News, Sandlotter
CKLW Theater
WJBK, Houseparty
WCAR, News, Music
WPON News Gib Shanley
7:15—WXYZ, Manpower
WCAR Sign Off
7:30—WJR, Straw Hat
WXYZ, We See It
CKLW Wonderful City
7:45—WXYZ, Washton Wk.
CKLW Globetrotter
8:00—WJR, H'wood Pk. Race
WWJ, Monitor
WXYZ, Dance Party
CKLW, Wheel of Fortune
WPON Don Z. g Orville
8:30—WJR, Bang Concl.
WWJ, Det. Symph.
CKLW, Sounding Bd.
8:45—CKLW Topflat
9:00—WJR, Two for Money
CKLW Hawaii Calls
9:30—CKLW Lombardoland
WJR, Jamboree
WWJ Monitor
10:00—WJR, Country Style
WXYZ, News, Town
CKLW W King
WPON Newt
10:15—WPON Off Record
10:30—WJR, Hit Parade
CKLW Sanctuary
WXYZ, A Great Day
10:45—WJR, Change World
11:00—WJR, News
WXYZ, Dance Music
CKLW J. Van Kuren
WPON News
11:15—WJR, Sports Final
CKLW, Israel Visits
WPON Pran Warren
11:30—WJR, Annual Wage
WXYZ, Top of Town
CKLW, Jim Dunbar
WJBK, Tom George
WPON Manhattan Melodies

SUNDAY MORNING

6:00 WJR, At Dawning
WWJ, Monitor
WJBK, Album
6:30—WJR, Farm Review
WJBK, Album Time
WPON News Music
WWJ, Faith in Action
6:45—WWJ, Monitor
WPON, Traveler
7:00—WJR, Favorite Hymns
CKLW, Wildwood Church
WJBK, News, M.S.U.
WPON Nazarene Pulpit
7:15—WWJ, Monitor
WPON, Nazarine Pulpit
7:30—WJR, Laymen's Hour
WXYZ, Sunday Music
CKLW Baugher Rev.
WPON, Gen. Baptist
7:45—WPON, Gen Baptist
8:00—WJR, News
WWJ, News Roundup
WXYZ, Bible Class
CKLW, Your Worship Hour
WJBK, News, Album
WCAR, Gospel Hour
WPON, Assembly of God
8:15—WJR, Sid Walton
WWJ, Monitor
WJBK, Flute Organ
WPON, Assembly of God
8:30—WJR, Henire Valley
WXYZ, Pontiac Baptist
CKLW, Life & Life
WJBK, Ave Maria
WCAR, Back to God
WPON St. John's
8:45—WWJ, Art of Living
WPON, St. John's Lutheran
9:00—WJR, News
WWJ, Crossroads
WXYZ, Religious News
CKLW, Bethesda Temple
WJBK, Music Organ
WCAR, News Rhythm
WPON, St. John's Lutheran
9:15—WJR, Faith Hymns
WXYZ, Detroit Women
WJBK, St. Francis Hour
WPON, St. John's Lutheran
9:30—WWJ, Nati. Pulpit
WXYZ, Voice
CKLW, Hebrew Christian Hr
WJBK, Detroit Pulpit
WPON St'rest Baptist
9:45—WJR, Religion
CKLW, Christian Science
WPON, Silvercrest Baptist
10:00—WJR, News, Biggs
WWJ, Monitor
WXYZ, Israel Message
CKLW, Bible Class
WJBK, News, Music
WCAR, News, Roundup
WPON News
10:15—WCAR, Bible Class
WPON 1st. Meth.
10:30—WJR, Chapel Hour
WWJ, Monitor
WXYZ, Negro Chorus
CKLW Voice
WPON, 1st Methodist
10:45—WWJ, Monitor
WCAR, Music all the Time
WPON, 1st Methodist
11:00—WJR, Lutheranism
WWJ, St. Paul's Cath.
WXYZ, Sunday Music
CKLW Pontiac Baptist
WJBK, News, Music
WCAR, News, Music
WPON Central Meth.
11:15—WJBK, Tom George
WPON, Central Meth. Ch.
11:30—WJR, Adolfo
WXYZ, Sun. Music
CKLW Anglican Church
WJBK, McLeod
WCAR Radio Temple
WPON, Central Meth. Ch.
11:45—WJR, Music Room
WXYZ, Music Room
WPON, Central Meth. Ch.
12:00—WJR, news
WWJ, Noon News
WXYZ, Pan Am Union
CKLW, Labour News
WJBK, News, Music
WCAR, News, Music
WPON News
12:15—WJR, Best of Guest
WWJ, Weekend Music
CKLW, News, Chats
WJBK, Sun Music
WPON Tidings Temple
12:30—WJR, Invite to Learn
WJBK, Tom George
WXYZ, Tomorrow's World
CKLW, Peoples Church
WPON, Tidings Temple
12:45—WPON, Tidings Temple

SUNDAY AFTERNOON

1:00—WJR, Symphony
WXYZ, Truth Herald
CKLW, Cloutier's Orch.
WJBK, News Tom George
WPON, News, Platers
WCAR, Tiger Tunes
1:15—WJBK, Music
WPON, Platter Parlor
WCAR, Warm-Up Time
1:30—CKLW, Lutheran Hour
WXYZ, News Pl'm'ee
WPON, Platter Parlor
1:45—WPON, Platter Parlor
2:00—WJR, Woolworth Hr.
WWJ, Monitor
WXYZ, Healing Waters
CKLW, Elder Morton
WJBK, News, Music
WPON, News, Shanley
2:15—CKLW, News
WPON, Shanley Show
2:30—WJR, Music Festival
WWJ, Monitor
WXYZ, Wings of Healing
CKLW, Frank & Ernest
WPON, Shanley Show
2:45—CKLW, Tunes People
WPON, Shanley Show
3:00—WXYZ, Christ in Act.
CKLW, Gospel for Blind
3:15—WPON, News, Don Zee
3:30—WJR, Concert
WWJ, Monitor
CKLW, Army Hour
WJBK, Sun Music
WPON, Don Zee
3:45—WPON, Don Zee
CKLW, Army Hour
4:00—WJR, News Afternoon
WXYZ, Revival Hour
CKLW, Salute Nation
WJBK, News, Music
WPON, News Don Zee
4:30—WJR, Road Rhythm
CKLW, Nick Carter
WPON, Don Zee
4:45—WJR, Pirinelli
WPON, Don Zee
5:00—WJR, Sunday P M.
WWJ, Music Over Weekend
WXYZ, Disaster
CKLW, Rin Tin Tin
WPON, Dinner Serenade
5:15—WJR World Affairs
WPON, Dinner Serenade
5:30—WJR, Scoreboard
WWJ, Weekend Music
WXYZ, Greatest Story
CKLW, Wild Bill Hickok
WJBK, Music Mood
WPON, Dinner Serenade
5:45—WJR, Sun. Noon
WPON, Dinner Serenade

SUNDAY EVENING

6:00—WJR, Gene Autry
WXYZ, Mon Headlines
CKLW, Public Prosecutor
WJBK, News, Saunders
WPON News
WCAR News Music
6:15—WXYZ, P. Harvey
WPON, Spanish Hour
6:30—WJR, St. Louis
WWJ, Monitor
WXYZ, Episcopal Service
CKLW, Bob Considine
WJBK, U of D Showtime
WCAR, Scores Music
WPON, Spanish Hour
WPON, Spanish Hour
6:45—CKLW, Sports Time
7:00—WJR, Juke Box Jury
WWJ, Monitor
WXYZ, Showtime Revue
CKLW, Wings of Healing
WJBK, Gentile Binge
WCAR, News, Music
WPON, Spanish Hour
7:15—WPON, Musical Mood
7:30—CKLW, Radio Bible
WJBK, Facts Forum
WPON, Hour of Charm
7:45—WJBK, Premium Story
WPON, Hour of Charm
8:00—WJR, Ed Sullivan
WWJ, Monitor
WXYZ, Town Meeting
CKLW Fulton Lewis Jr.
WJBK, Bowman
WPON, Concert Hall
8:15—WXYZ, Profiles
CKLW, St. Francis Hour
WJBK, Bowman
WPON, Concert Hall
8:30—WJR, Gary Crosby
WWJ, Monitor
CKLW, Quiet Hour
WJBK, U. of D. Ans. Guar.
WPON, Concert Hall
8:45—WPON, Concert Hall
9:00—WJR, Bud Vallee
WWJ, News
WXYZ, Winchell
CKYW, Grosse Pointe Bapt.
WJBK, Serenade
WPON Liberty Baptist
9:15—WWJ, Congress Rpts.
WXYZ, Drew Pearson
WPON, Liberty Baptist
9:30—WWJ, Catholic Hr.
WXYZ, Manion Forum
CKLW, Dr. Barnhouse
WPON, Pentecostal
9:45—WXYZ, Music
WPON, Pentacostal
10:00—WJR, Believe, Nation
WWJ, Monitor
WXYZ, Paul Harvey
CKLW Billy Graham
WJBK, News, Univ. Report
WPON News
10:15—WXYZ, Elmer Davis
WPON Off Record
10:30—WJR, Facts Forum
WWJ, Eternal Light
WXYZ, Revival Times
CKLW Back to God
WPON, Off the Record
10:45—WJR, Montovani
WPON, Off the Record
11:00—WJR, News
WWJ, Proudly We Hail
WXYZ, News Music
CKLW, News, Temple
WJBK, News, Music
WPON News Sports
11:15—WJR, U.N. Report
WPON Music
11:30—WJR, Starlight Symp
WWJ, Movie Town Theater
WXYZ, News, Stars
CKLW, Mount Zion Church
WJBK, Protestant Hr
WPON, Music to Dream By

MONDAY MORNING

6:30—WJR, Agricult. Voice
WXYZ, Fred Wolf
CKLW, Guy Nunn
WJBK, Gentile Binge
WPON Rise 'n' Shine
6:45—CKLW, Tony David
7:00—WWJ, News
WXYZ, News, Ace
WCAR Cotter
7:00 WJR, Jim Vinall
WXYZ, News, Osgood Wolf
CKLW, News, Tob, David
WJBK, Gentile Binge
WPON, News, Rise n'Shine
7:15—WJR, Music Hall
WPON, News, Rise n'Shine
7:30—WJR, Gentile Binge
WPON, News, Rise n'Shine
7:45—WWJ, News
CKLW Tony David
WPON, News, Rise n'Shine
8:00—WJR, Jack White
WWJ, Bob Maxwell
CKLW, Toby David
WJBK, News, Gentile, Binge
WCAR, News
WPON News
8:15—WJR, Bud Guest
WJBK, Gentile, Binge
WCAR, Coffee With
WPON Rise 'n' Shine
8:30—WJR, Music Hall
WPON, Rise n'Shine
8:45—WWJ, News
WPON, Rise 'n Shine
WCAR Radio Review
9:00—WJR, News
WWJ, Minute Parade
WXYZ, Breakfast Club
CKLW, News, David
WJBK, News, Jeurge
WCAR News Rhythm
WPON, News, Magic Car.
9:15—WJR, Kitchen Clue
WPON, News, Magic Car.
9:30—WJR, Mrs. Price
WPON Goes Calling
9:45—WJR, Lazy Ranch
CKLW, Lloyd Mayhew
WPON, Goes Calling
10:00—WJR, A. Godfrey
WWJ, McBride, Peale
WXYZ, My True Story
CKLW, News, Homechatter
WCAR, News, Temple
WPON, News
10:15—WWJ, Fran's Favorites
WPON, Pontiac Party
10:30—WWJ, Whispering
WXYZ, Second Chance
CKLW, Mary Morgan
WCAR, Music
WPON, Pontiac Party
10:45—WWJ, News
WXYZ, When Girl Marries
CKLW, Star News
WCAR, Music
WPON, Pontiac Party
11:00—WWJ, Strike it Rich
WXYZ, Companion
CKLW, Keeping Company
WJBK, News, George
WCAR, News, Lady
WPON, News, Pon. Party
11:15—WXYZ, Curtain Calls
CKLW, 5 star News
WCAR, Music
WPON, Pontiac Party
11:30—WJR, Make It Pay
WWJ, Phrase That Pays
CKLW, Queen for a Day
WPON Party
11:45—WJR, Second Husband
WWJ, Fibber McGee
CKLW, Queen for a Day
WPON, Pontiac Party
12:00—WJR, Ted White
WWJ, News
CKLW, News, Music
WJBK, George
WCAR, News
WPON, News
12:15—WJR, Farm Roundup
WWJ, Faye Elizabeth
CKLW, Austin Grant
WCAR, Music
WPON, Luncheon Music
12:30—WJR, Time Out Music
WXYZ, Speedway
CKLW, Bud Davies
WJBK, George
WPON, Luncheon Music
12:45—WXYZ, Speedway
CKLW, Bud Davies
WPON, Farm Mkts

MONDAY AFTERNOON

1:00—WJR, Road of Life
WWJ, News, Lawrence
WXYZ, Speedway
CKLW, Musical Living
WJBK, T. George
WCAR, News, Music
WPON News, Platter
1:15—WJR, Ma Perkins
WXYZ, Speedway
CKLW, Sammy Kaye
WCAR, Music
WPON, Guy Nunn
1:30—WJR, Dr. Malone
CKLW, Eddie Cantor
WPON, Guy Nunn
1:45—WJR, Guiding Light
WPON, Platter Parlor
2:00—WJR, Mrs. Burton
CKLW, News, Airs
WJBK, McLeod
WCAR, News, Music
WPON, News, Eddy
2:15—WJR, Perry Mason
CKLW, 5 Star
WPON, Eddy
2:30—WJR, Nora Drake
WXYZ, Betty Crocker
CKLW, Club Time
WCAR, Music, Sports
WPON, Club 1460
2:45—WJR, Brighter Day
WPON, Club 1460
3:00—WJR, News, Hymns
WWJ, News, Wonderful City
WXYZ, Ed McKenzie
WCAR, News, Music
WPON, News Club 1460
3:15—WJR, Back Stage Wife
WPON, News Club 1460
3:30—WJR, Helen Trent
WWJ, Lorenzo Jones
WJBK, Don McLeod
WPON, News Club 1460
3:45—WJR, Big Sister
WWJ, Woman in My House
WPON, News Club 1460
4:00—WJR, House Party
WWJ, Right to Happiness
WXYZ, Warrick Welk
CKLW, Eddie Chase
WCAR, News, Music
WPON, News Club 1460
4:15—WWJ, Stella Dallas
WPON, Club 1460
4:30—WJR, Music
WWJ, Wilma Brown
WCAR, Music
WPON, Club 1460
4:45—WWJ, Pepper Young
CKLW, News Interlude
WPON Mt Red.
5:00—WJR, News
WWJ, News
CKLW, Eddie Chase
WJBK, Don McLeod
WCAR, News
WPON News, Serendale
5:15—WJR, Music
WWJ, Jim Deland
WJBK, McLeod
WCAR, Music
WPON, Dinner Serenade
5:30—WWJ, Jim Deland
CKLW, Chase, News
WCAR, Music
WPON, Dinner Serenade

Bible Expert Will Appear on Sullivan Show Sunday

By JACK O'BRIAN

NEW YORK (INS) — Mrs. Catherine Krejtzer, the $64,000 Question Bible expert who decided to take $32,000, gets $2,500 more for a Toast of th Town appearance Sunday and next fall will be back to do Bible readings for Ed Sullivan from the King James Version . . .

* * *

Geno Prato, the little Bronx shoemaker on his way to the $64,000 query via his love for opera, has no phone, wouldn't go to the TV studio until he closed his one-man shop, went home, changed his clothes and subwayed to his fling at fortune . . .

What's this about Patrolman O'Hanlon, the Shakespearean cop of $64,000 Question fame, considering a professorship? . . .

Cute gimmick for subsequent appearances of such whiz kids as O'Hanlon, Mrs. Kreitzer, etc. — give them a chance elsewhere to see if they'd have won the next big prize if they'd gone on.

CBS answered howls that the soldier lost on an "insect" question after he picked an "animal" category during the 64-G tilt by insisting insects are animals in the three basic groups—animal, vegetable or mineral . . .

IF DOROTHY APPROVES

The similarity of "Make the Connection" to "What's My Line" was emphasized when panelist Gene Klavan asked: "If Dorothy Kilgallen will forgive me — are you salaried?"

* * *

Do not worry too much about Wally Cox in the Mr. Peepers flop. He has a fancy six-year NBC contract which even lets him labor in other channels . . .

Only one of H'wood's major studios has not dunked into TV (Allied Artists) . . .

History comes full circle: Robert Q. Lewis, who got rich and famous replacing other stars, is looking for a summer replacement . . .

* * *

Betty Hutton has decided to forget her TV fiasco with Max Liebman and try again

Meet Your Friendly Life of Virginia Representative

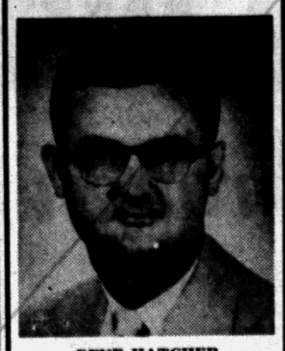

GENE HATCHER

The Life Insurance Company of Virginia is proud to have Mr. Hatcher as one of its Pontiac representatives.

Gene has been with the Life Ins. Co. of Virginia for six years and loves his work. Proof of this is his completion of a year's course in advanced training given by the Life Underwriters Training Council, and completion of a course at Michigan State University.

Through one of the nation's oldest and largest life insurance companies he advises and assists individuals, families and groups in their plans for financial security.

THE LIFE Insurance Company OF VIRGINIA
RICHMOND • ESTABLISHED 1871
1080 West Huron. FE 2-9219

IT TAKES AN EXPERT
TO SHARPEN SAWS, AS WELL AS RIDE BRONCS!
Here, every saw is machine sharpened . . . and every tooth of your saw is restored to its original pitch and bevel. We do professional work, and GUARANTEE SATISFACTION!
Authorized Reo Service
INCORPORATED CRAFTS
53½ Union Street
Phone FE 4-5139

Featuring These Famous Make TV:
RCA VICTOR — PHILCO
ADMIRAL
GENERAL ELECTRIC
SYLVANIA — DUMONT
EMERSON — CBS
HAMPTON-TV
825 West Huron St.
FE 4-2525

Bids Wanted
The Board of Education of Troy Township Schools requests sealed bids on 4-60-passenger school buses. Bids are to be in at the Board of Education office, 3179 Livernois Road, Birmingham, Michigan on or before 8 P. M. July 26, 1955.
Specifications may be obtained at the Office of the Board of Education.
Gerald J. Baril,
Secretary, Board of Education

SYLVANIA TV
FOX TV & RADIO SERVICE
We Service All Makes TV
2488 Airport Rd
Near Hatchery
OR 3-1647

Famous Make
USED TV SETS
Only $5 Per Week!
HAMPTON TV
825 W. Huron FE 4-2525

"If It's Electronic, We Fix It."
RAYAL TV SERVICE
Evenings and Weekends
A Specialty
270 Dick Ave. FE 4-2418

GOLD BELL GIFT STAMPS
SAM BENSON
20 S. Perry St
OPEN Wed. Thurs. 1
Sat. Nights till 9 P.M.

89 U.S. CITIES COULD BE BOMBED IN A SINGLE DAY
A sudden air attack on this country could mean 11,000,000 dead or wounded. You can help stop this deadly threat to our nation by joining the Ground Observer Corps. Volunteer today to be a civilian plane spotter. Help keep your country safe. Call or write Civil Defense.
WAKE UP! SIGN UP! LOOK UP!
GROUND OBSERVER CORPS

OPEN SUNDAY
OUTSIDE HOUSE PAINT
Reg. $3.49
NOW
$1.95 Gallon
GOODMAN'S
520 S. Saginaw
FE 2-2784

Clem Will Start Your Day Right
Have Your Coffee With CLEM
Every Morning
Mon.-Sat. 6:15-8:45
W-CAR
113 on Your Dial

Mumtz TV
For Factory Authorized Service
Call FE 4-1515
C&V TV Pontiac 993 Mt. Clemens

Oakland County Electronic Association
Attention TV Owners!
Do not be misled with low price bait advertising for television service. The price will not be as low as you think when the final bill is presented to you. Play it safe and call any of the firms listed below when you need service on your TV. You will not be deceived and you will pay only for the quality work that you can be sure you will receive.

PONTIAC
ANDY CONDON'S RADIO-TV .... 127 S. Parke, FE 4-9736
AUBURN RADIO & TV ..... 39 Auburn, FE 4-1655
BLAKE'S RADIO TV ..... 3149 W. Huron, FE 4-5791
BUSSARD ELECTRIC SHOP ..... 84 Oakland, FE 2-6445
CAMPBELL RADIO & TV SERV. 89 Chamberlain, FE 2-7406
CHRISTIE RADIO MAINTENANCE 36 Miller, FE 5-8752
C & V TV SALES & SERVICE 993 Mt. Clemens, FE 4-1515
HAMPTON ELECTRIC CO 825 W Huron, FE 4-2525
HOD'S RADIO & TV 770 Orchard Lake Ave., FE 4-5841
JOHNSON'S RADIO & TV.....45 E. Walton, FE 4-7601
OBEL RADIO & TV ..... 46 Oak Hill, FE 4-4945
RICH & PURSELY TV ..... 2141 Opdyke, FE 4-0221
STEFANSKI RADIO & TV .....1157 W. Huron, FE 2-6967
SWEET'S RADIO APPLIANCE.....422 W Huron, FE 4-1133
WALTON RADIO & TV ..... 1430 Joslyn, FE 2-2257
WKC, INC. SERVICE DEPT. ... 45 N Perry, FE 2-0711
BOULEVARD RADIO & TV SERV. 512 Osmun, FE 4-7723
WEST OF PONTIAC
MAC RADIO & TV.. 1515 Union Lk. Rd., EM 3-3072
AUBURN HEIGHTS
ACE TV & RADIO SERVICE 3357 Auburn Rd., FE 8-1204
GENE'S TV SALES & SERVICE 3351 Grant, FE 4-8972
BIRMINGHAM
ELECTRONICS SERVICE CO., 1287 S. Woodward, MI 6-1022
CLARKSTON
LAATSCH'S TV SERVICE .....6734 Dixie, MA 5-5311
DRAYTON PLAINS
LATIMER'S RADIO & TV . 3530 Nashabaw Rd., OR 3-2652
PHELPS ELECTRIC ..... 4348 Dixie Hwy., OR 3-1217
OXFORD
OXFORD RADIO & TV SHOP 40 S. Washington, OA 8-2832
ROCHESTER
ROCHESTER RADIO & TV . . 430 Main St. OL 2-2141
DOBAT TV & RADIO SERVICE 104 W 5th St. OL 2-4722
AVON & TROY TOWNSHIP
FRANK'S TV SERVICE ..... 3852 Alida St., FE 4-7546
WALLED LAKE
TOWNSEND'S TV SERVICE, 8061 Commerce Rd., EM 3-2327
WILKINSON'S TV SERVICE, 3070 S. Commerce, MA 4-2665

NOW...

Three Offices To Serve You



761 WEST HURON STREET

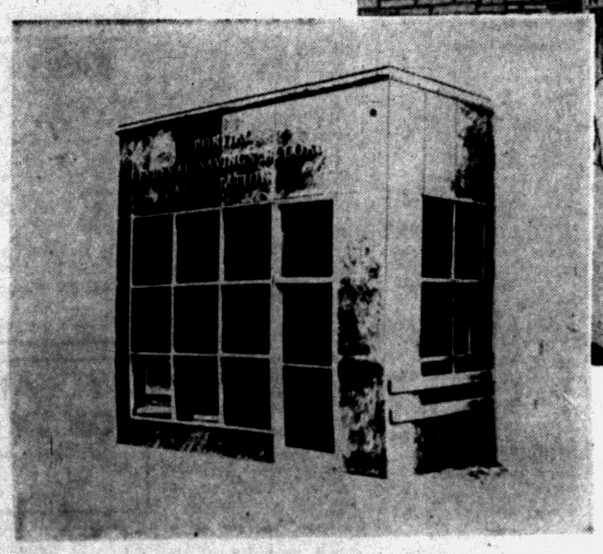

16 EAST LAWRENCE ST.
DOWNTOWN PONTIAC

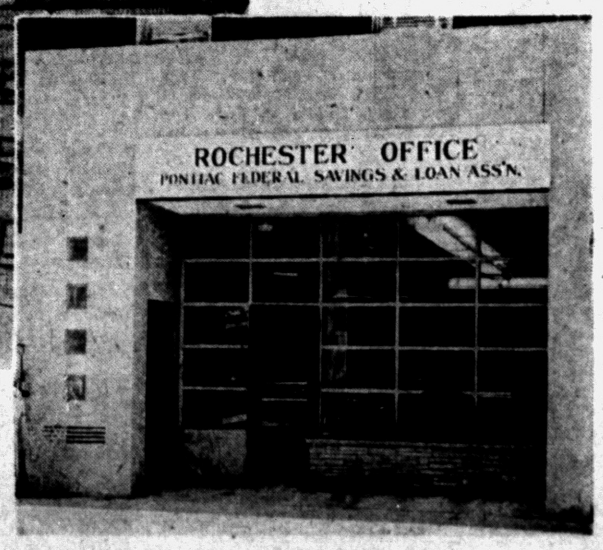

407 MAIN STREET
ROCHESTER

Our total assets have more than doubled in the last two and one-half years. Your confidence and your support have been responsible for this rapid growth in the Pontiac Federal Savings and Loan Association. This growth has made necessary the construction of our beautiful new Main Office at 761 West Huron Street.

On July 18th, all three of the above offices will be at your service.

You Are Cordially Invited To Attend Our

GRAND OPENING Wed., July 20th

Through Saturday Noon July 23rd

Pontiac Federal Savings

AND LOAN ASSOCIATION

761 WEST HURON STREET

FEDERAL SAVINGS AND LOAN INSURANCE CORPORATION
SAFETY OF YOUR SAVINGS
INSURED
UP TO $10,000

CURRENT RATE 2%

16 EAST LAWRENCE ST.

407 MAIN — ROCHESTER